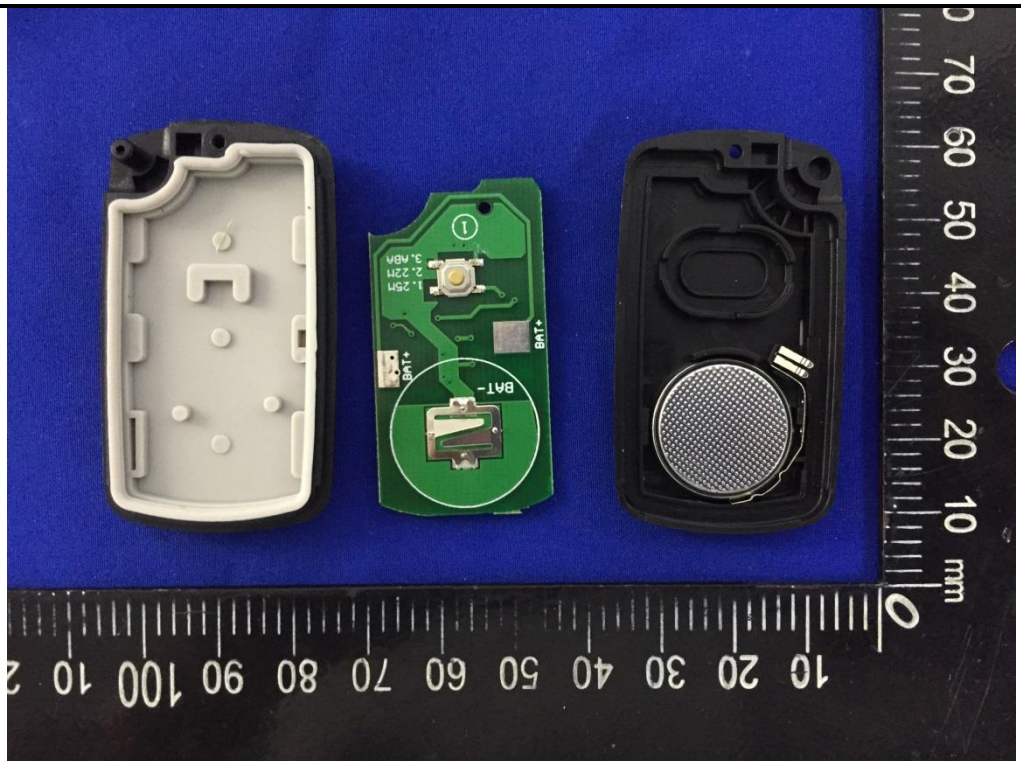
BAT+
BAT-
1.25M
2.22M
3.ABA
mm

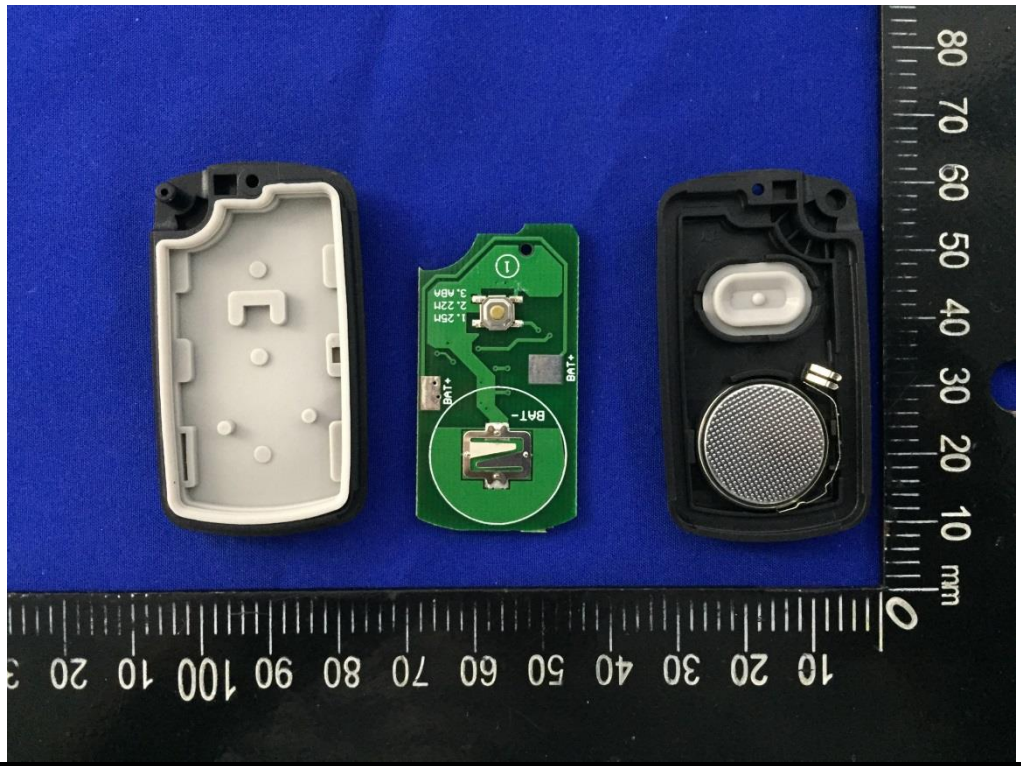
BAT+
BAT-
1.25M
2.22M
3.ABA
mm

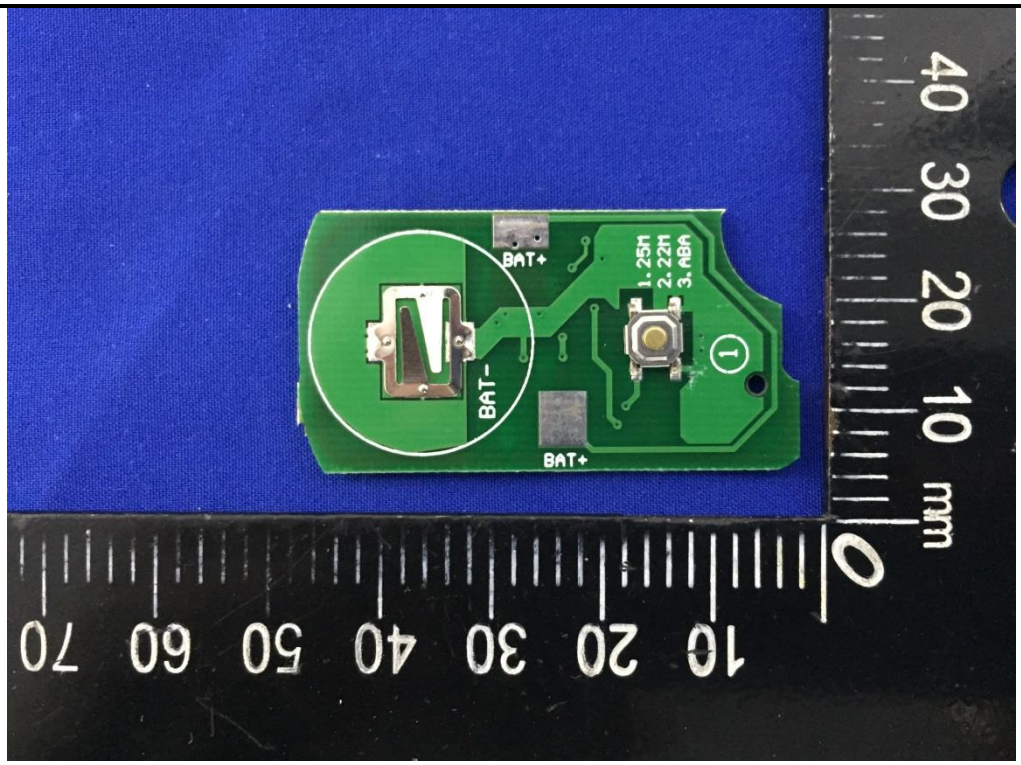
BAT+
BAT-
BAT+
1. 25M
2. 22M
3. ABA
1
mm

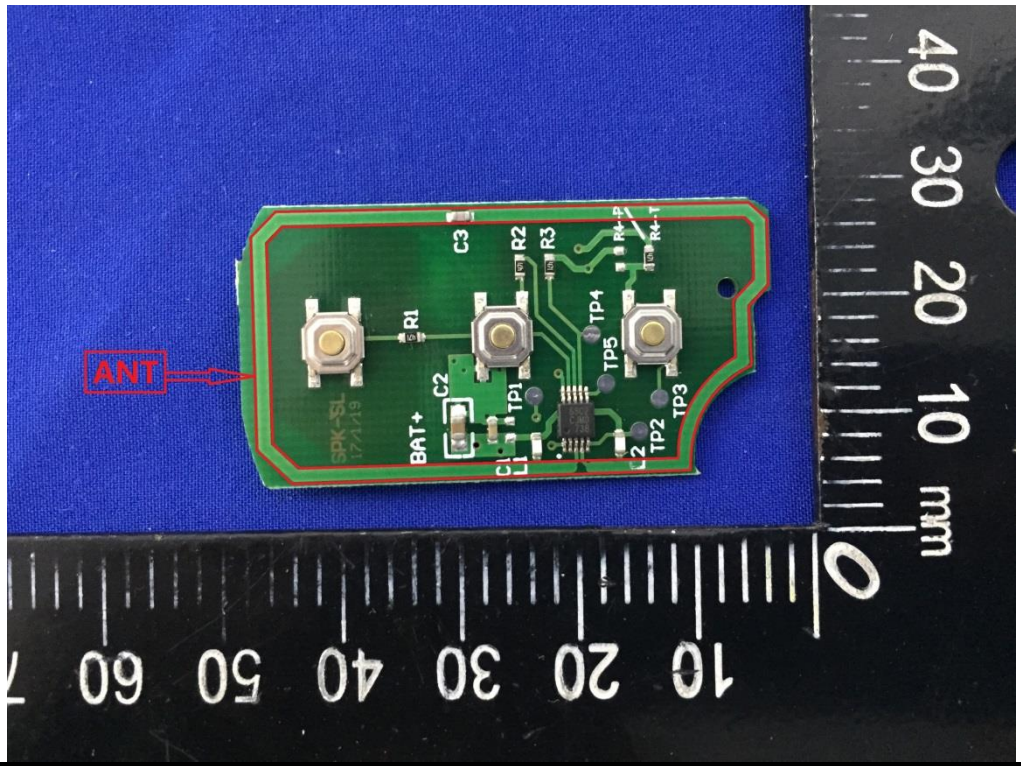
ANT
BAT+
C1
C2
C3
R1
R2
R3
R4-P
R4-T
TP1
TP2
TP3
TP4
TP5
L1
L2
mm

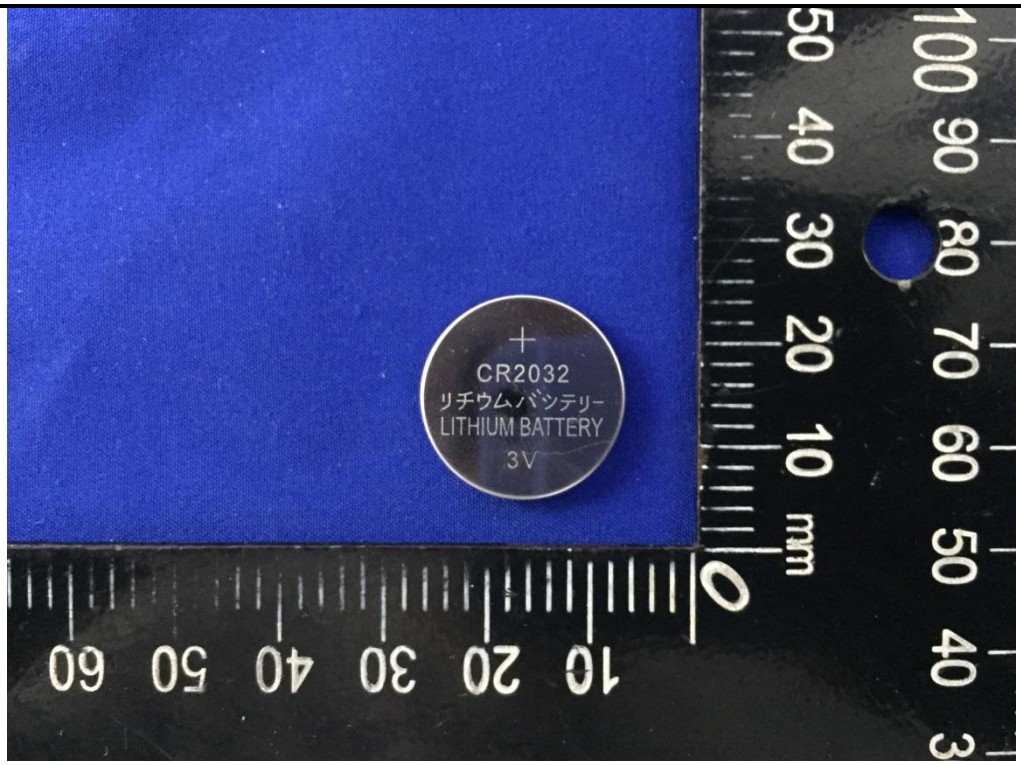

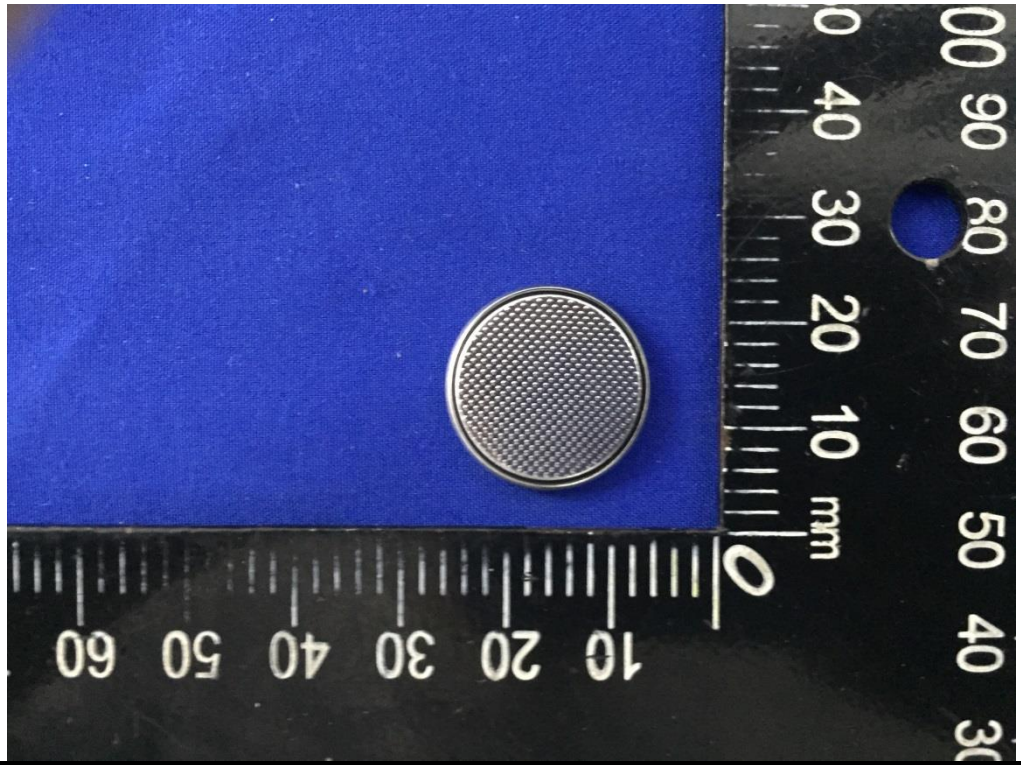

------End of report------