

# UR51

## Industrial Cellular Router User Guide

Xiamen Ursalink Technology Co., Ltd.

## Preface

Thanks for choosing Uرسالink UR51 industrial cellular router. The UR51 industrial cellular router delivers tenacious connection over network with full-featured design such as automated failover/failback, extended operating temperature, dual SIM cards, hardware watchdog, VPN, fast Ethernet and beyond.

This guide describes how to configure and operate the UR51 industrial cellular router. You can refer to it for detailed functionality and router configuration.

## Readers

This guide is mainly intended for the following users:

- Network Planners
- On-site technical support and maintenance personnel
- Network administrators responsible for network configuration and maintenance

© 2017 Xiamen Uرسالink Technology Co., Ltd.

All rights reserved.

All information in this user guide is protected by copyright law. Whereby, no organization or individual shall copy or reproduce the whole or part of this user guide by any means without written authorization from Xiamen Uرسالink Technology Co., Ltd.

## Products Covered

This guide explains how to configure the following devices:

- Uرسالink UR51 Industrial Cellular Router

## Related Documents

Document	Description
Uرسالink UR51 Datasheet	Datasheet for the Uرسالink UR51 industrial cellular router.
Uرسالink UR51 Quick Start Guide	Quick installation guide for the Uرسالink UR51 industrial cellular router.

## Declaration of Conformity

UR51 is in conformity with the essential requirements and other relevant provisions of the CE, FCC, and RoHS.

## FCC Warning

Any Changes or modifications not expressly approved by the party responsible for compliance could void the user's authority to operate the equipment.

This device complies with part 15 of the FCC Rules. Operation is subject to the following two conditions:

(1) This device may not cause harmful interference, and (2) this device must accept any interference received, including interference that may cause undesired operation.

Note: This equipment has been tested and found to comply with the limits for a Class B digital device, pursuant to part 15 of the FCC Rules. These limits are designed to provide reasonable protection against harmful interference in a residential installation. This equipment generates, uses and can radiate radio frequency energy and, if not installed and used in accordance with the instructions, may cause harmful interference to radio communications. However, there is no guarantee that interference will not occur in a particular installation. If this equipment does cause harmful interference to radio or television reception, which can be determined by turning the equipment off and on, the user is encouraged to try to correct the interference by one or more of the following measures:

- Reorient or relocate the receiving antenna.
- Increase the separation between the equipment and receiver .
- Connect the equipment into an outlet on a circuit different from that to which the receiver is connected.
- Consult the dealer or an experienced radio/TV technician for help.

### FCC Radiation Exposure Statement:

This equipment complies with FCC radiation exposure limits set forth for an uncontrolled environment .

This transmitter must not be co-located or operating in conjunction with any other antenna or transmitter .

This equipment should be installed and operated with minimum distance 20cm between the radiator& your body.

For assistance, please contact  
Ursalink technical support:  
Email: [support@ursalink.com](mailto:support@ursalink.com)  
Tel.: 86-592-5023060  
Fax: 86-592-5023065

**Revision History**

Date	Doc Version	Description
Dec. 22, 2017	V.1.0.0	Initial version

# Contents

1.1 Overview.....	8
1.2 Advantages.....	8
1.3 Specifications.....	10
1.4 Dimensions (mm).....	11
<b>Chapter 2 Installation.....</b>	<b>12</b>
2.1 General Packing List.....	12
2.2 Product Overview.....	13
2.3 LED Indicators.....	13
2.4 Ethernet Port.....	14
2.5 PIN Definition.....	14
2.6 Reset Button.....	15
2.7 SIM Card Installation.....	15
2.8 Micro SD card Installation.....	16
2.9 Antenna Installation.....	16
2.10 Mounting the Router.....	16
2.11 Connect the Router to a Computer.....	17
2.12 Installation of Power Supply and Protective Grounding.....	17
2.12.1 Power Supply Installation.....	17
2.12.2 Protective Grounding Installation.....	18
2.13 Examine.....	18
<b>Chapter 3 Access to Web GUI.....</b>	<b>19</b>
3.1 PC Configuration for Web GUI Access to Router.....	19
3.2 Access to Web GUI of Router.....	20
<b>Chapter 4 Web Configuration.....</b>	<b>22</b>
4.1 Status.....	22
4.1.1 Overview.....	22
4.1.2 Cellular.....	23
4.1.3 Network.....	24
4.1.4 WLAN (Only Applicable to Wi-Fi Version).....	25
4.1.5 VPN.....	26
4.1.6 Routing Information.....	27
4.1.7 Host List.....	28
4.2 Network.....	28
4.2.1 Interface.....	28
4.2.1.1 Port.....	28
4.2.1.2 LAN.....	29
4.2.1.3 VLAN Trunk.....	29
4.2.1.4 Cellular.....	30
4.2.1.5 Loopback.....	33
4.2.2 Firewall.....	34
4.2.2.1 ACL.....	34
4.2.2.2 DMZ.....	35

4.2.2.3 Port Mapping.....	36
4.2.2.4 MAC Binding.....	37
4.2.3 QoS.....	37
4.2.3.1 QoS (Download/Upload).....	37
4.2.4 DHCP.....	38
4.2.4.1 DHCP Server.....	38
4.2.4.2 DHCP Relay.....	40
4.2.5 DDNS.....	40
4.2.6 Link Failover.....	41
4.2.6.1 SLA.....	42
4.2.6.2 Track.....	42
4.2.6.3 VRRP.....	44
4.2.7 Routing.....	46
4.2.7.1 Static Routing.....	46
4.2.7.2 RIP.....	46
4.2.7.3 OSPF.....	50
4.2.7.4 Routing Filtering.....	54
4.2.8 VPN.....	55
4.2.8.1 DMVPN.....	56
4.2.8.2 IPsec.....	57
4.2.8.3 GRE.....	60
4.2.8.4 L2TP.....	61
4.2.8.5 PPTP.....	63
4.2.8.6 OpenVPN Client.....	65
4.2.8.7 OpenVPN Server.....	66
4.2.8.8 Certifications.....	68
4.3 System.....	70
4.3.1 General Settings.....	70
4.3.1.1 General.....	70
4.3.1.3 System Time.....	71
4.3.1.4 SMTP.....	73
4.3.1.5 Phone.....	74
4.3.1.6 Storage.....	75
4.3.2 User Management.....	75
4.3.2.1 Account.....	75
4.3.2.2 User management.....	76
4.3.3 SNMP.....	76
4.3.3.1 SNMP.....	77
4.3.3.2 MIB View.....	78
4.3.3.3 VACM.....	78
4.3.3.4 Trap.....	79
4.3.3.5 MIB.....	80
4.3.4 AAA.....	80
4.3.4.1 Radius.....	80

4.3.4.2 Tacacs+	81
4.3.4.3 LDAP	81
4.3.4.4 Authentication	82
4.3.5 Device Management	83
4.3.6 Events	84
4.3.6.1 Events	84
4.3.6.2 Events Settings	85
4.4 Industrial Interface	86
4.4.1 Serial Port	86
4.4.2 Modbus Master	90
4.4.2.1 Modbus Master	90
4.4.2.2 Channel	90
4.5 Maintenance	92
4.5.1 Tools	92
4.5.1.1 Ping	92
4.5.1.2 Traceroute	93
4.5.2 Schedule	93
4.5.3 Log	94
4.5.3.1 System Log	94
4.5.3.2 Log Settings	95
4.5.4 Upgrade	95
4.5.5 Backup and Restore	96
4.5.6 Reboot	97
Chapter 5 Application Examples	99
5.1 Account Info Management	99
5.2 Common User Management	99
5.3 System Time Management	100
5.4 Backup and Restore Configuration	101
5.5 Restore Factory Defaults	103
5.5.1 Via Web Interface	103
5.5.2 Via Hardware	104
5.6 Firmware Upgrade	105
5.7 Events Application Example	107
5.8 Schedule Application Example	109
5.9 Logs and Diagnostics	110
5.10 SNMP Application Example	111
5.11 Cellular Connection	114
5.12 Dual SIM Backup Application Example	116
5.13 VRRP Application Example	119
5.14 NAT Application Example	122
5.15 Access Control Application Example	122
5.16 QoS Application Example	123
5.17 DTU Application Example	125
5.18 PPTP Application Example	128

## Chapter 1 Product Introduction

### 1.1 Overview

Ursalink UR51 is an industrial cellular router with embedded intelligent software features that are designed for multifarious M2M/IoT applications. Supporting global WCDMA and 4G LTE, UR51 provides drop-in connectivity for operators and makes a giant leap in maximizing uptime.

Adopting high-performance and low-power consumption industrial platform of 64-bit CPU and wireless module, the UR51 is capable of providing wire-speed network with a typical 1.8W power consumption and ultra-small package to ensure the extremely safe and reliable connection to the wireless network.

Meanwhile, the UR51 also supports fast Ethernet port, serial port (RS232/RS485), which enables you to scale up M2M application combining data and video in limited time and budget.

The UR51 is particularly ideal for smart grid, digital media installations, industrial automation, telemetry equipment, medical device, digital factory, finance, payment device, environment protection, water conservancy and so on.

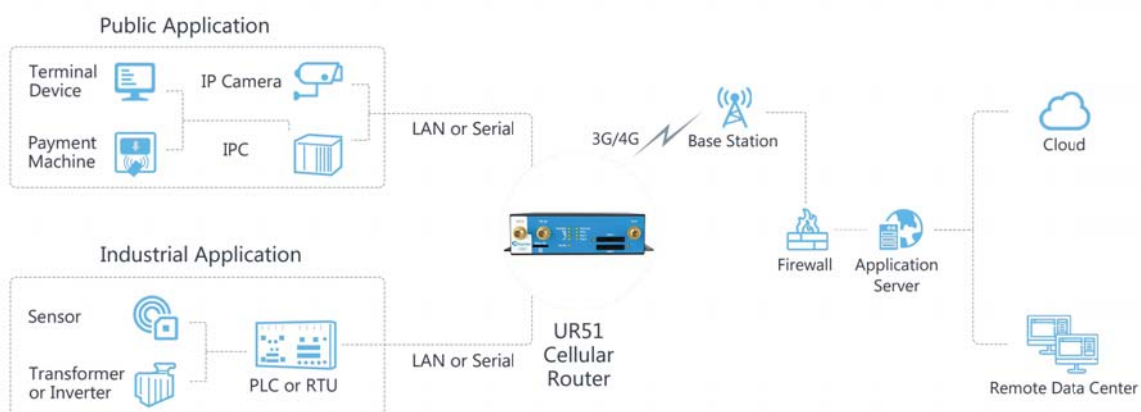

Figure 1-1

### 1.2 Advantages

#### Benefits

- Built-in industrial strong CPU, big memory; Micro SD card is available to support further development and customized requirements
- Fast Ethernet is applied to all models of Ursalink routers for lightning transmission of data
- Dual SIM cards for backup between multiple carriers networking and global 3G/LTE options make it easy to get connected
- Flexible modular design provides users with different connection modules like Ethernet, serial port, Wi-Fi, GPS for connecting diverse field assets

- Rugged enclosure, optimized for DIN rail or shelf mounting
- 3-year warranty included

### **Security & Reliability**

- Automated failover/failback between Ethernet and Cellular (dual SIM)
- Enable unit with security frameworks like IPsec/OpenVPN/GRE/L2TP/PPTP/ DMVPN
- Embed hardware watchdog, able to automatically recover from various failure, ensure highest level of availability
- Establish a secured mechanism on centralized authentication and authorization of device access by supporting AAA (Tacacs+, Radius, LDAP, local authentication) and multiple levels of user authority
- 

### **Easy Maintenance**

- Uralink Device Management Platform provides easy setup, mass configuration, and centralized management of remote devices
- The user-friendly web interface design and more than one option of upgrade help administrator to manage the device as easy as pie
- WEB GUI and CLI enable the admin to achieve simple management and quick configuration among a large quantity of devices
- Efficiently manage the remote routers on the existing platform through the industrial standard SNMP

### **Capabilities**

- Link remote devices in an environment where communication technologies are constantly changing
- Industrial ARM Cortex A7 processor, high-performance operating up to 528MHz with low power consumption below 1W, and 128 MB memory available to support more applications
- Support rich protocols like SNMP, MQTT, Modbus bridging, RIP, OSPF
- Support wide operating temperature ranging from -20°C to 50°C/-4°F to 122°F

### 1.3 Specifications

Cellular Interfaces	
Connectors	2 × 50 Ω SMA (Center pin: female)
SIM Slots	2
Wi-Fi Interface	
Connectors	1 × 50 Ω SMA (Center pin: female)
Standards	IEEE 802.11a/b/g/n/ac
Operating Frequency Band	2412-2462MHz/5150-5250MHz/5725-5850MHz
Modes	Support AP and Client mode, multiple SSID
Security	WPA/WPA2 authentication, WEP/TKIP/AES encryption
Hardware System	
CPU	580 MHz, ARM Cortex A7
Memory	128 MB Flash, 128 MB DDR3 RAM
Storage	1 × Micro SD
Ethernet	
Ports	1 × RJ-45
Physical Layer	10/100 Base-T (IEEE 802.3)
Data Rate	10/100 Mbps (auto-sensing)
Interface	Auto MDI/MDIX
Mode	Full or half duplex (auto-sensing)
Serial Interface	
Ports	1 × RS232 or 1 × RS485
Connector	DB9 Female
Baud Rate	300bps to 230400bps
Software	
Network Protocols	PPP, PPPoE, SNMP v1/v2c/v3, TCP, UDP, DHCP, RIPv1/v2, OSPF, DDNS, VRRP, HTTP, HTTPS, DNS, ARP, QoS, SNTP, Telnet, VLAN, SSH, etc.
VPN Tunnel	IPsec/OpenVPN/PPTP/L2TP/GRE/DMVPN
Access Authentication	CHAP/PAP/MS-CHAP/MS-CHAPV2
Firewall	ACL/DMZ/Port Mapping/MAC Binding
Management	Web, CLI, SMS, On-demand dial up
AAA	Radius, Tacacs+, LDAP, Local Authentication
Multilevel Authority	Multiple levels of user authority

Reliability	VRRP, Dual SIM Backup
Serial Port	Transparent (TCP Client/Server, UDP), Modbus Gateway (Modbus RTU to Modbus TCP)
<b>Power Supply and Consumption</b>	
Connector	2-pin with 5.08 mm terminal block
Input Voltage	9-48 VDC
Power Consumption	Typical 1.8 W, Max 2.7 W (In Non-PoE mode)
<b>Physical Characteristics</b>	
Ingress Protection	IP30
Housing & Weight	Metal, 365 g (0.80 lb)
Dimensions	100 x 96.1 x 30 mm (3.94 x 3.78 x 1.18 in)
Mounting	Desktop, wall or DIN rail mounting
<b>Others</b>	
Reset Button	1 × RESET
LED Indicators	1 × POWER, 1 × STATUS, 1 × VPN, 1 × SIM1, 1 × SIM2, 3 × Signal strength
Built-in	Watchdog, RTC, Timer
Certifications	RoHS, CE, FCC
EMC	IEC 61000-4-2 Level 3, IEC 61000-4-3 Level 4 IEC 61000-4-4 Level 3, IEC 61000-4-5 Level 4 IEC 61000-4-6 Level 3, IEC 61000-4-8 Level 4
<b>Environmental</b>	
Operating Temperature	-20°C to +50°C (-4°F to +122°F)
Storage Temperature	-40°C to +85°C (-40°F to +185°F)
Ethernet Isolation	1.5 kV RMS
Relative Humidity	0% to 95% (non-condensing) at 25°C/77°F

## 1.4 Dimensions (mm)

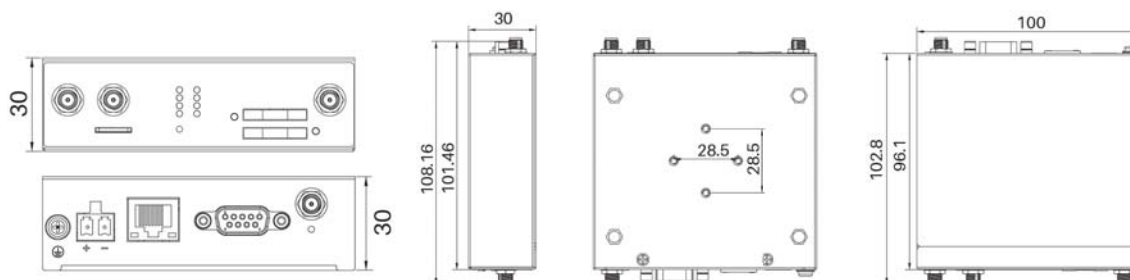

Figure 1-2

## Chapter 2 Installation

### 2.1 General Packing List

Before you begin to install the UR51 router, please check the package contents to verify that you have received the items below.

1 × UR51 Router

1 × Ethernet Cable

1 × Power Adapter  
(Default)

2 × SIM Card Slots

1 × 2-Pin Pluggable  
Terminal

1 × Warranty Card

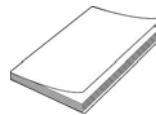

1 × Quick Start  
Guide

2 × Magnetic  
Mount Cellular  
Antennas (Default)

1 × Stubby Wi-Fi  
Antennas

1 × GPS Antenna

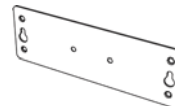

1 × Wall Mounting  
Bracket (Default)

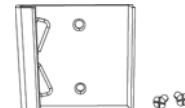

1 × DIN Rail Kit  
(Optional)

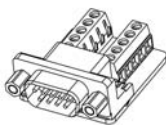

1 × DB9 Male to Terminal  
Block Adapter (Optional)

**If any of the above items is missing or damaged, please contact your Ursalink sales representative.**

## 2.2 Product Overview

### A. Front Panel

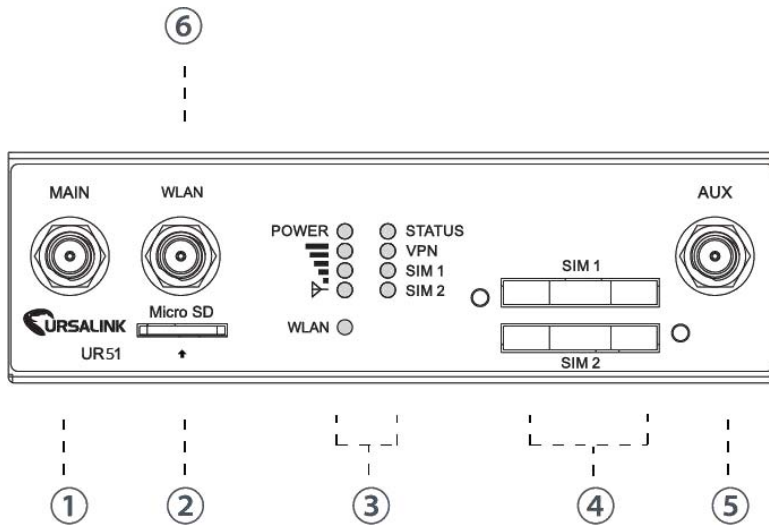

- ① Main Cellular Antenna
- ② Micro SD Card Interface
- ③ LED Indicator Area  
POWER: Power Indicator  
STATUS: Status Indicator  
📶: Signal Strength Indicator  
VPN: VPN Indicator  
SIM1: SIM1 Status Indicator  
SIM2: SIM2 Status Indicator
- ④ SIM Card Slot 1 & SIM Card Slot 2
- Ⓜ AUX Cellular Antenna
- Ⓜ Wi-Fi Antenna

### B. Rear Panel

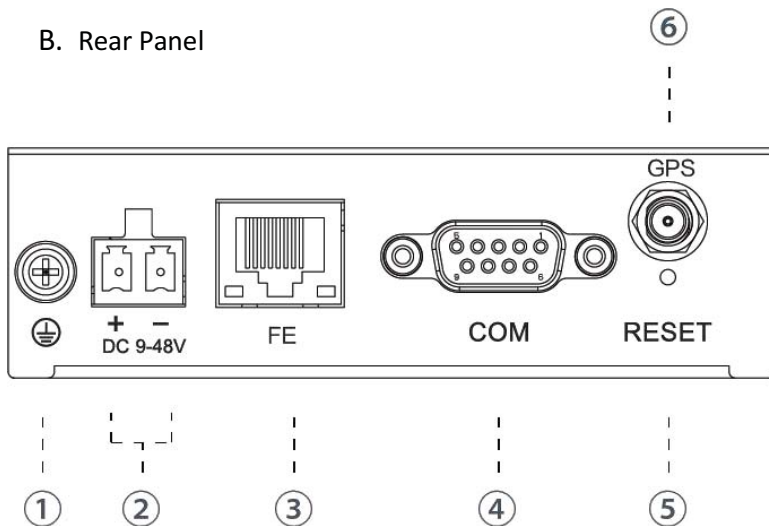

- ① Grounding Stud
- ② Power Connector
- ③ Ethernet Port Indicator
- ④ Serial Port: RS232 or RS485
- Ⓜ Reset Button
- Ⓜ GPS Antenna Connector

## 2.3 LED Indicators

LED	Indication	Status	Description
POWER	Power Status	Off	The power is switched off
		On	The power is switched on
STATUS	System Status	Off	The system goes wrong
		Green Light	Static: Start-up Blinking slowly: the system is running properly
VPN	VPN Status	Off	VPN is connected
		Green Light	VPN is disconnected
WLAN (Wi-Fi)	WLAN Status	Off	Wi-Fi is disabled
		Green Light	Static: Wi-Fi is enabled

			Blinking slowly: sending or receiving data via Wi-Fi
SIM1/SIM2	SIM Card Status	Off	SIM1 or SIM2 is registering or fails to register (or there are no SIM cards inserted)
		Green Light	Blinking slowly: SIM1 or SIM2 has been registered and is ready for dial-up
			Blinking rapidly: SIM1 or SIM2 has been registered and is dialing up now
			Static: SIM1 or SIM2 has been registered and dialed up successfully
Signal Strength	Signal 1/2/3	Off	No signal
		Green Light	Static/Off/Off: weak signals with 1-10 ASU (please check if the antenna is installed correctly, or move the antenna to a suitable location to get better signal)
			Static/Static/Off: normal signals with 11-20 ASU (average signal strength)
			Static/Static/Static: strong signals with 21-31 ASU (signal is good)

## 2.4 Ethernet Port

UR51 has one Ethernet port named FE, FE is LAN port supports PoE function. The indicator of FE port has three states, for details see the table below:

Indicator	Status	Description
Link Indicator (Orange)	Off	Disconnected
	Blinking	Transmitting data
	On	Connected

## 2.5 PIN Definition

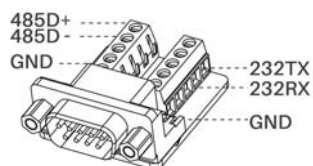
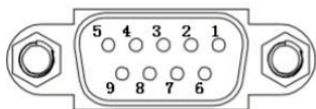

PIN	RS232	RS485	Description
1	---	A	Data +
2	RXD	---	Receive Data
3	TXD	---	Transmit Data
4	---	---	---
5	GND	---	Ground
6	---	B	Data -
7	---	---	---
8	---	---	---
9	---	---	---

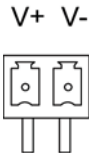

PIN	Description
11	Positive
12	Negative

**2.6 Reset Button**

Function	Description	
	STATUS LED	Action
Reboot	Blinking	Press and hold the reset button for about 5-15 seconds.
	Static Green	Release the button and wait for system to reboot.
Reset	Blinking	Press and hold the reset button for more than 15 seconds.
	Static Green → Rapidly Blinking	Release the button and wait.
	Off → Blinking	The router is now reset to factory defaults.

**2.7 SIM Card Installation**

A. Push the yellow button on front panel of the router, and then you will see the SIM card slot popping out directly.

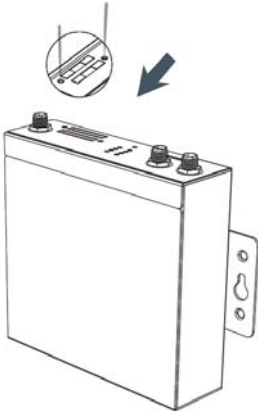

B. Put SIM card onto the slot, and then insert the slot back into the hole.

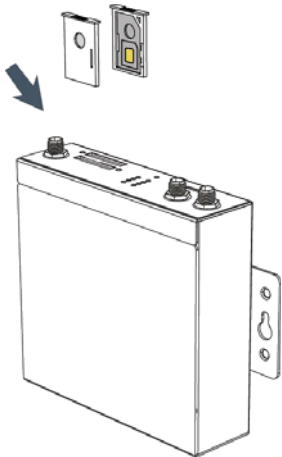

## 2.8 Micro SD card Installation

Insert Micro SD card

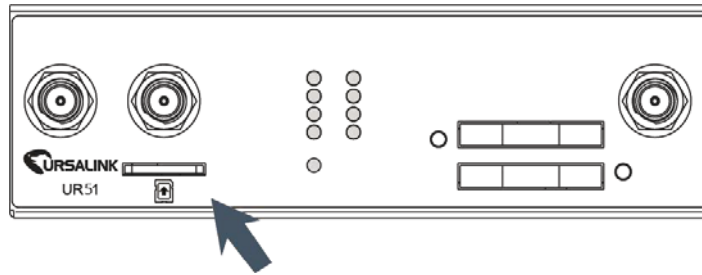

## 2.9 Antenna Installation

A. Rotate the antenna into the antenna connector accordingly.

The external cellular antenna should be installed vertically always on a site with a good cellular signal.

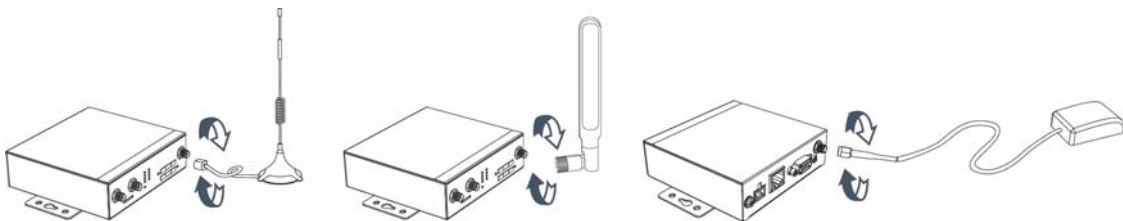

**Note:** UR51 router supports dual antennas with “Main” and “AUX” connectors. “Main” interface is for data receiving and transmission. “AUX” interface is for enhancing signal strength, which cannot be used separately.

## 2.10 Mounting the Router

The router can be placed on a desktop or mounted to a wall or a DIN rail.

### 2.10.1 Wall Mounting (Measured in mm)

Use 2 pcs of M3×6 flat head Phillips screws to fix the wall mounting kit to the router, and then use 2 pcs of M3 drywall screws to mount the router associated with the wall mounting kit on the wall.

 **Recommended torque for mounting is 1.0 N. m, and the maximum allowed is 1.2 N.m.**

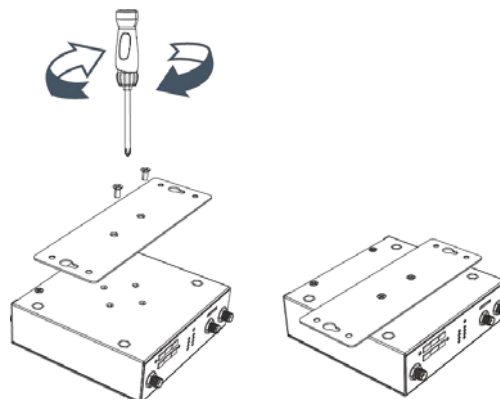

### 2.10.2 DIN Rail Mounting (Measured in mm)

Use 2 pcs of M3×6 flat head Phillips screws to fix the DIN rail to the router, and then hang the DIN rail on the mounting bracket. It is necessary to choose a standard bracket.

**!** Recommended torque for mounting is 1.0 N. m, and the maximum allowed is 1.2 N.m.

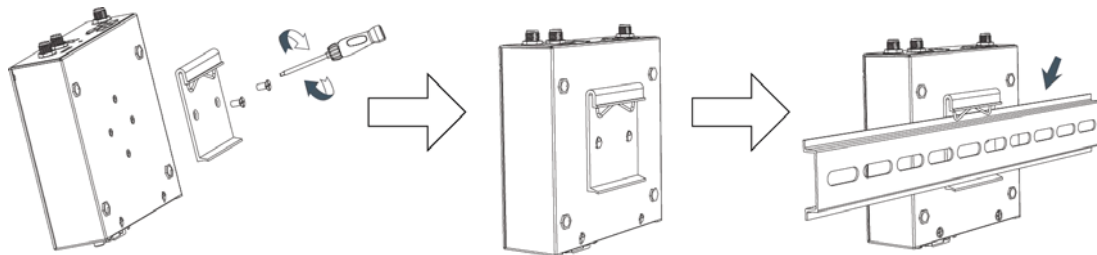

### 2.11 Connect the Router to a Computer

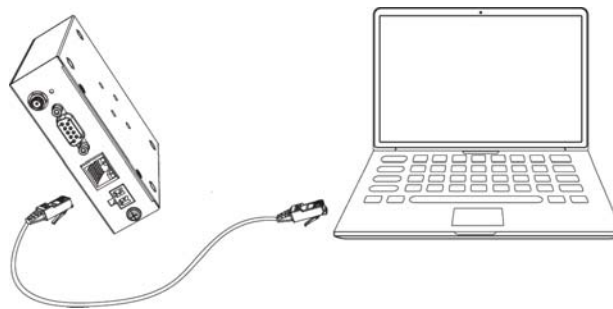

### 2.12 Installation of Power Supply and Protective Grounding

#### 2.12.1 Power Supply Installation

- Take out the terminal from the router and unscrew the bolt on terminal.
- Screw down the bolt after inserting power cable into the terminal.

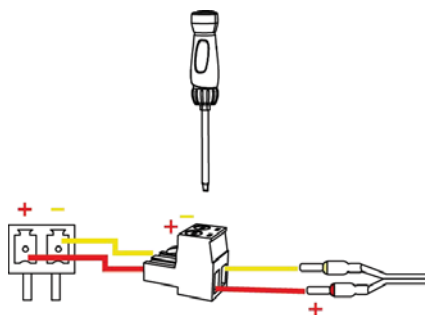

Connecting the Power Cable

Color	Polarity
Red	+
Yellow	-

**!** If you insert wires into the reverse holes, the router will not start and you must

switch the wires into the correct holes.

### 2.12.2 Protective Grounding Installation

1. Remove the grounding nut.
2. Connect the grounding ring of the cabinet's grounding wire onto the grounding stud and screw up the grounding nut.

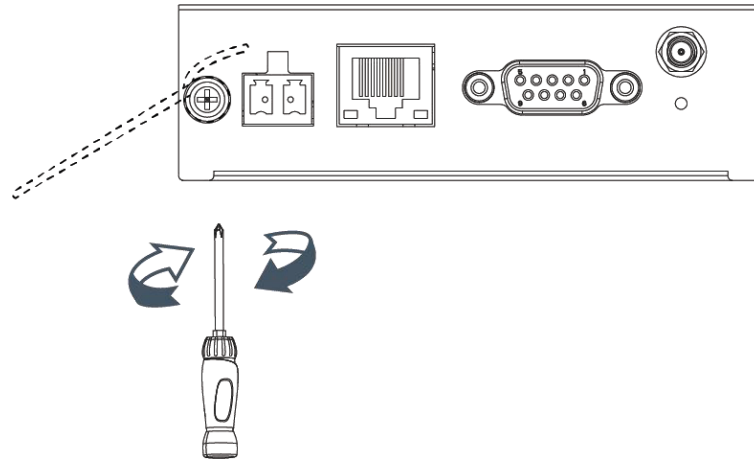

**!** The router must be grounded when deployed. According to operating environment, the ground wire should be connected with grounding stud of router.

### 2.13 Examine

1. Double check antenna connection.
2. Double check if SIM card is inserted and become available.
3. Power on the UR51 wireless cellular router and check indicators status.
  - (1) If Status LED blinks slowly, the system is running properly.
  - (2) If SIM1 or SIM2 indicator is static green, the router is connected to network already.

## Chapter 3 Access to Web GUI

This chapter explains how to access to Web GUI of the UR51 router.

### 3.1 PC Configuration for Web GUI Access to Router

Please connect PC to FE port of UR51 router directly. PC can obtain an IP address, or you can configure a static IP address manually. The following steps are based on Windows 10 operating system for your reference.

**The following steps are based on Windows 10 operating system for your reference.**

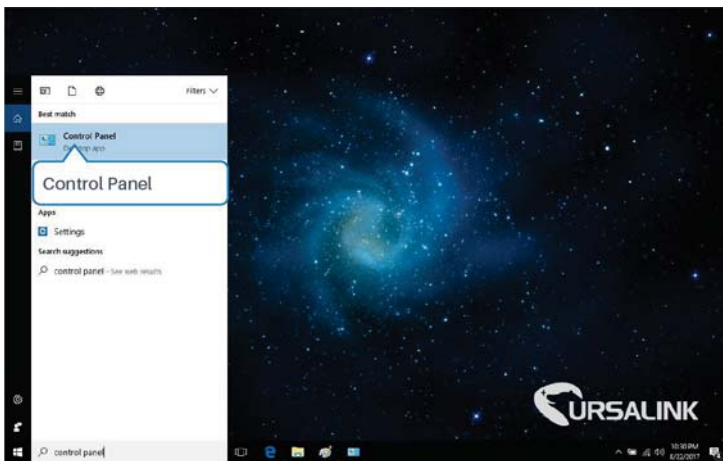

① Click "Search Box" to search "Control Panel" on the Windows 10 taskbar.

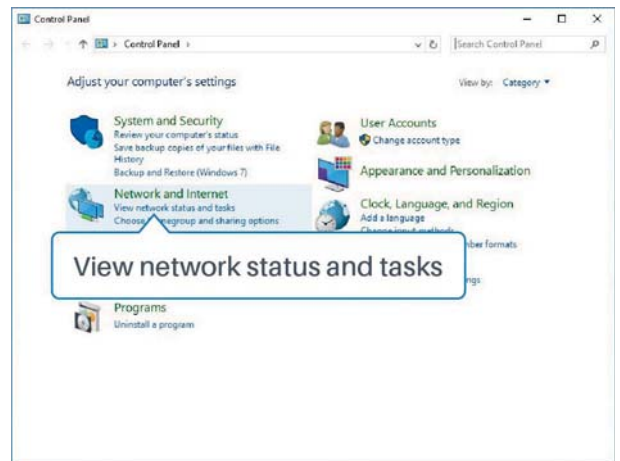

② Click "Control Panel" to open it, and then click "View network status and tasks".

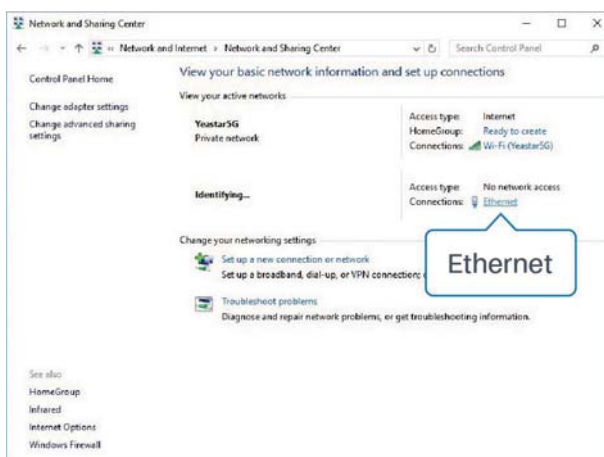

③ Click "Ethernet" (May have different name).

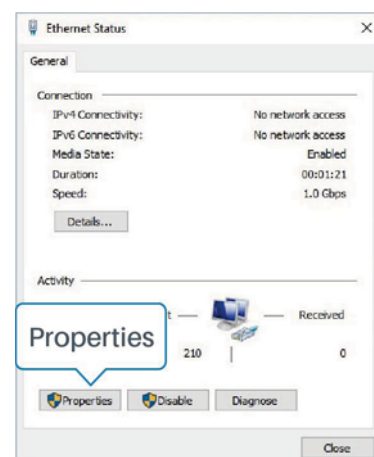

④ Click "Properties".

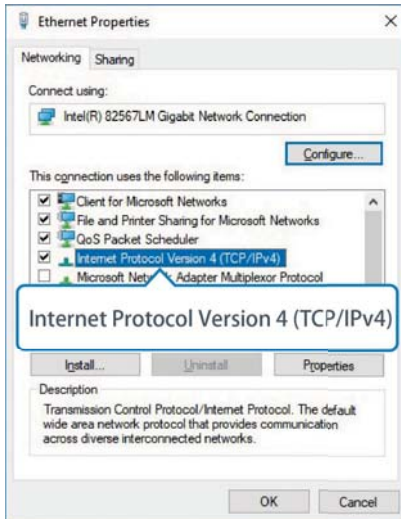

⑤ Double Click "Internet Protocol Version 4 (TCP/IPv4)" to configure IP address and DNS server.

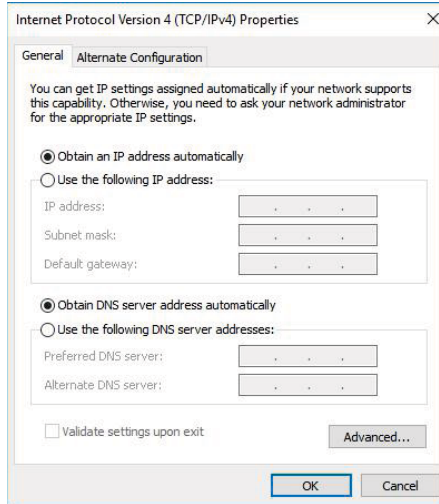

⑥ Method 1: click "Obtain an IP address automatically";

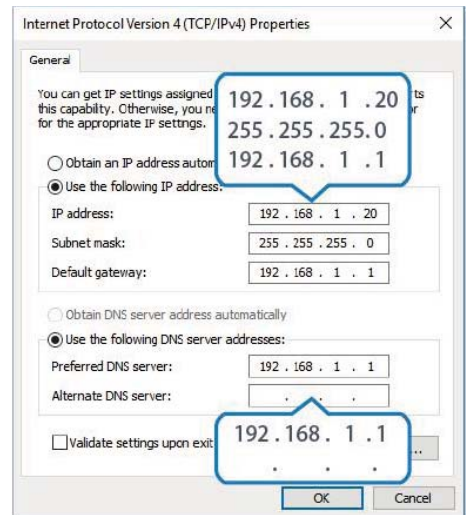

Method 2: click "Use the following IP address" to assign a static IP manually within the same subnet of the router.

(Note: remember to click "OK" to finish configuration.)

### 3.2 Access to Web GUI of Router

Ursalink router provides Web-based configuration interface for management. If this is the first time you configure the router, please use the default settings below.

**Username:** admin

**Password:** password

**IP Address:** 192.168.1.1

**DHCP Server:** Enabled

1. Start a Web browser on your PC (Chrome and IE are recommended), type in the IP address, and press Enter on your keyboard.
2. Enter the username, password, and click "Login".

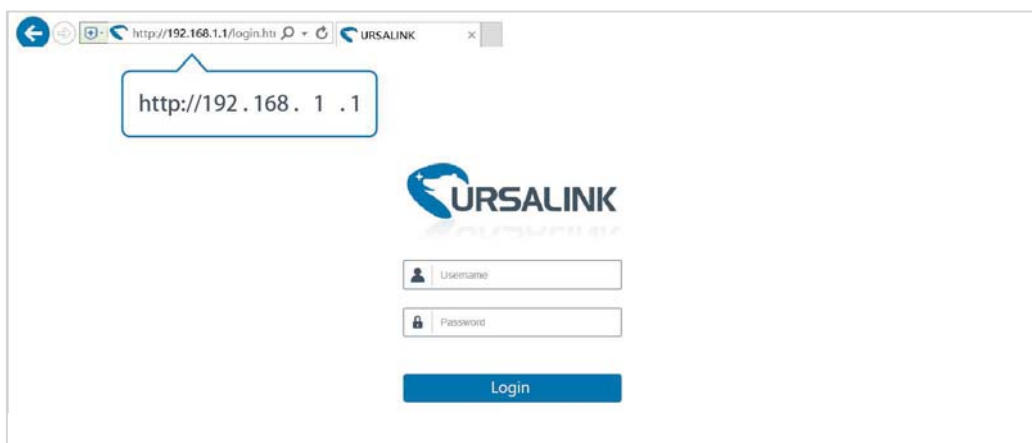

If the SIM card is connected to cellular network with public IP address, you can access WEB GUI remotely via the public IP address when remote access is enabled.

**!** If you enter the username or password incorrectly more than 5 times, the login page will be locked for 10 minutes.

- When you login with the default username and password, you will be asked to modify the password. It's suggested that you change the password for the sake of security. Click "Cancel" button if you want to modify it later.

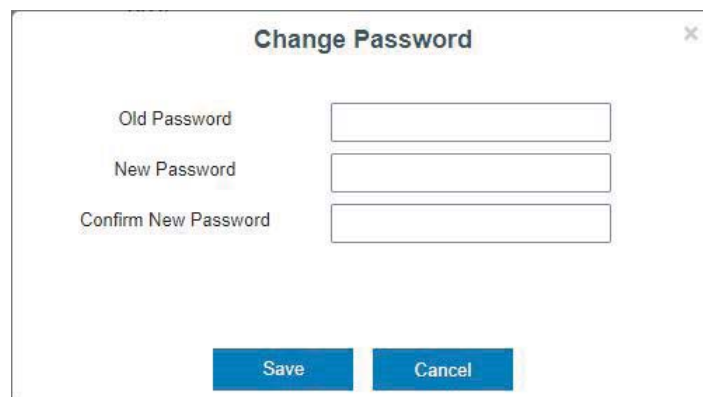

- After you login the Web GUI, you can view system information and perform configuration on the router.

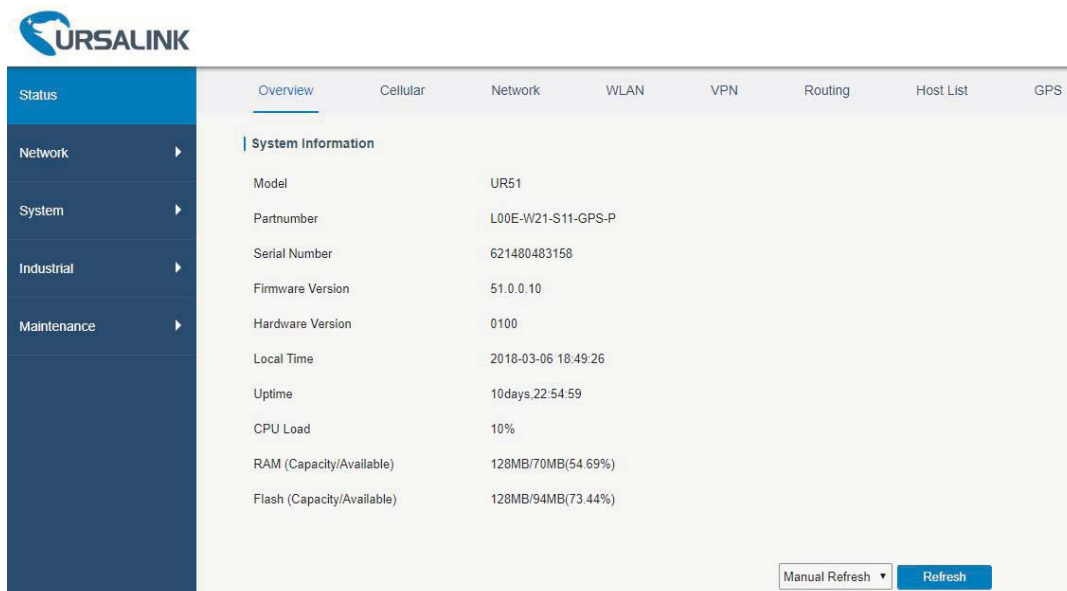

Model	UR51
Partnumber	L00E-W21-S11-GPS-P
Serial Number	621480483158
Firmware Version	51.0.0.10
Hardware Version	0100
Local Time	2018-03-06 18:49:26
Uptime	10days,22:54:59
CPU Load	10%
RAM (Capacity/Available)	128MB/70MB(54.69%)
Flash (Capacity/Available)	128MB/94MB(73.44%)

At the bottom right, there is a 'Manual Refresh' dropdown menu and a 'Refresh' button.

## Chapter 4 Web Configuration

### 4.1 Status

#### 4.1.1 Overview

You can view the system information of the router on this page.

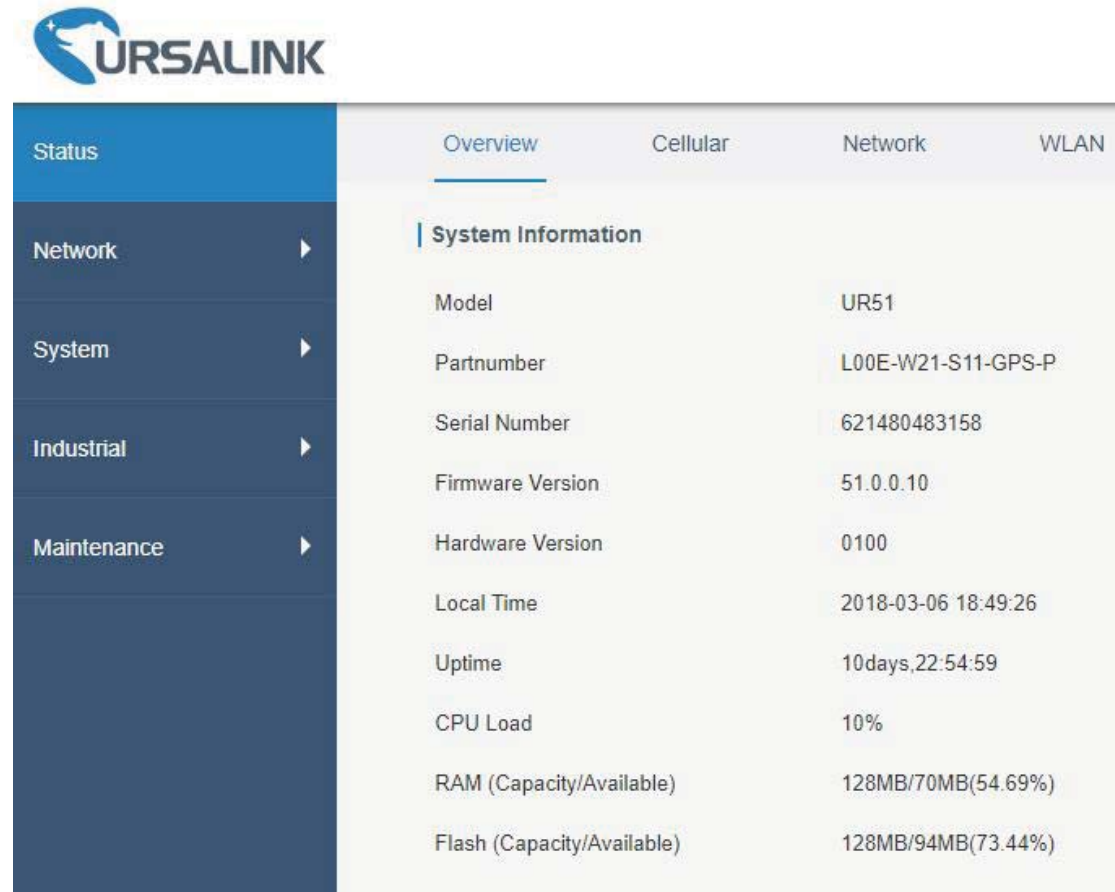

Item	Description
Model	UR51
Partnumber	L00E-W21-S11-GPS-P
Serial Number	621480483158
Firmware Version	51.0.0.10
Hardware Version	0100
Local Time	2018-03-06 18:49:26
Uptime	10days,22:54:59
CPU Load	10%
RAM (Capacity/Available)	128MB/70MB(54.69%)
Flash (Capacity/Available)	128MB/94MB(73.44%)

Figure 4-1-1-1

System Information	
Item	Description
Model	Show the model name of router.
Serial Number	Show the serial number of router.
Firmware Version	Show the currently firmware version of router.
Hardware Version	Show the currently hardware version of router.
Local Time	Show the currently local time of system.
Uptime	Show the information on how long the router has been running.
CPU Load	Show the current CPU utilization of the router.
RAM (Capacity/Available)	Show the RAM capacity and the available RAM memory.
Flash (Capacity/Available)	Show the Flash capacity and the available Flash memory.

Table 4-1-1-1 System Information

### 4.1.2 Cellular

You can view the cellular network status of router on this page.

Overview	Cellular	Network	VPN	Routing	Host List
<b>Modem</b>					
Status	Ready				
Model	EC25				
Current SIM	SIM1				
Signal Level	15asu (-83dBm)				
Register Status	Registered (Home network)				
IMSI	460019987103071				
ICCID	89860117838019196629				
ISP	CHN-UNICOM				
Network Type	LTE				
PLMN ID	46001				
LAC	5922				
Cell ID	812c63d				
IMEI	861107031710008				

Figure 4-1-2-1

Modem Information	
Item	Description
Status	Show corresponding detection status of module and SIM card.
Model	Show the model name of cellular module.
Current SIM	Show the current SIM card used.
Signal Level	Show the cellular signal level.
Register Status	Show the registration status of SIM card.
IMSI	Show IMSI of the SIM card.
ICCID	Show ICCID of the SIM card.
ISP	Show the network provider which the SIM card registers on.
Network Type	Show the connected network type, such as LTE, 3G, etc.
PLMN ID	Show the current PLMN ID, including MCC, MNC, LAC and Cell ID.
LAC	Show the location area code of the SIM card.
Cell ID	Show the Cell ID of the SIM card location.
IMEI	Show the IMEI of the module.

Table 4-1-2-1 Modem Information

Network	
Status	Connected
IP Address	10.156.175.162
Netmask	255.255.255.252
Gateway	10.156.175.161
DNS	218.85.157.99
Connection Duration	0 days, 00:00:17

Figure 4-1-2-2

Network Status	
Item	Description
Status	Show the connection status of cellular network.
IP Address	Show the IP address of cellular network.
Netmask	Show the netmask of cellular network.
Gateway	Show the gateway of cellular network.
DNS	Show the DNS of cellular network.
Connection Duration	Show information on how long the cellular network has been connected.

Table 4-1-2-2 Network Status

### 4.1.3 Network

On this page you can check the LAN status of the router.

LAN					
Name	VLAN ID	IP Address	Netmask	MTU	
FE	-	192.168.1.1	255.255.255.0	1500	

Figure 4-1-3-1

LAN Status	
Item	Description
Port	Show the name of LAN port.
VLAN ID	Show the label ID of the VLAN.
IP Address	Show the LAN port's IP address.
Netmask	Show the LAN port's netmask.
MTU	Show the maximum transmission unit of LAN port.

Table 4-1-3-1 LAN Status

### 4.1.4 WLAN (Only Applicable to Wi-Fi Version)

You can check Wi-Fi status on this page, including the information of access point and client.

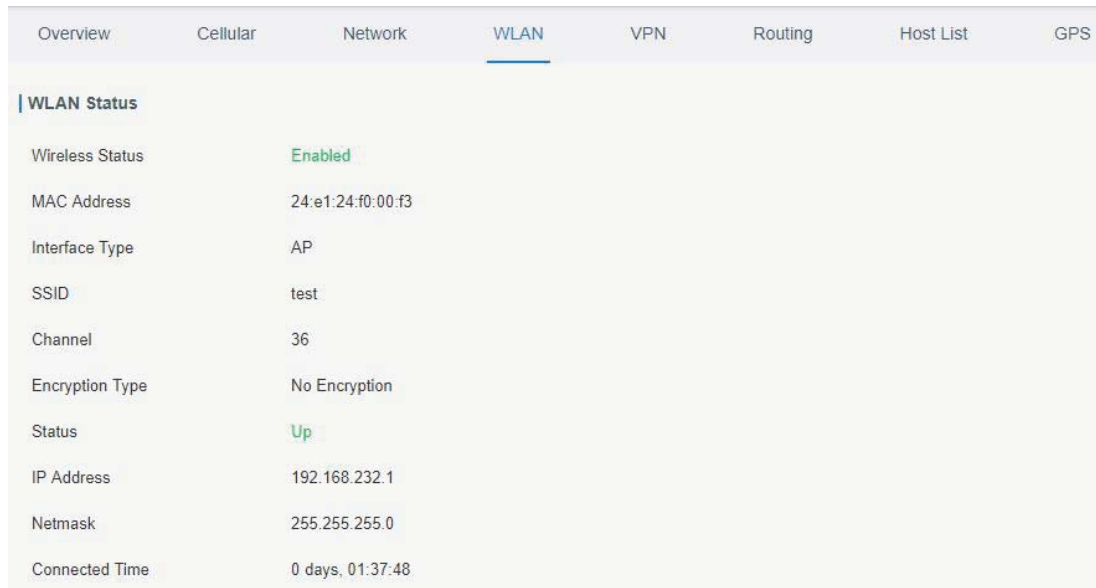

Figure 4-1-4-1

WLAN Status	
Item	Description
Wireless Status	Show the wireless status.
MAC Address	Show the MAC address.
Interface Type	Show the interface type, such as "AP" or "Client".
SSID	Show the SSID.
Channel	Show the wireless channel.
Authentication Type	Show the authentication type.
Encryption Type	Show the encryption type.
Status	Show the connection status.
IP Address	Show the IP address of the router.
Netmask	Show the wireless MAC address of the router.
Gateway	Show the gateway address in wireless network.
Connection Duration	Show information on how long the Wi-Fi network has been connected.

Table 4-1-4-1 WLAN Status

Figure 4-1-4-2

Associated Stations	
Item	Description
IP Address	Show the IP address of access point or client.
MAC Address	Show the MAC address of the access point or client.

Signal	Show the wireless signal.
RX Packets	Show the packets size of received data.
Receive Rate	Show the receive rate of data.
TX Packets	Show the packets size of transmitted data.
Send Rate	Show the send rate of data.
Connection Duration	Show information on how long the Wi-Fi network has been connected.

Table 4-1-4-2 WLAN Status

#### 4.1.5 VPN

You can check VPN status on this page, including PPTP, L2TP, IPsec, OpenVPN and DMVPN.

Overview	Cellular	Network	VPN	Routing	Host List
<b>PPTP Tunnel</b>					
Name	Status	Local IP	Remote IP		
pptp_1	Disconnected	-	-		
pptp_2	Disconnected	-	-		
pptp_3	Disconnected	-	-		
<b>L2TP Tunnel</b>					
Name	Status	Local IP	Remote IP		
l2tp_1	Disconnected	-	-		
l2tp_2	Disconnected	-	-		
l2tp_3	Disconnected	-	-		

Figure 4-1-5-1

Overview	Cellular	Network	VPN	Routing	Host List
<b>IPsec Tunnel</b>					
Name	Status	Local IP	Remote IP		
ipsec_1	Disconnected	-	-		
ipsec_2	Disconnected	-	-		
ipsec_3	Disconnected	-	-		
<b>OpenVPN Client</b>					
Name	Status	Local IP	Remote IP		
openvpn_1	Disconnected	-	-		
openvpn_2	Disconnected	-	-		
openvpn_3	Disconnected	-	-		

Figure 4-1-5-2

GRE Tunnel			
Name	Status	Local IP	Remote IP
gre_1	Disconnected	-	-
gre_2	Disconnected	-	-
gre_3	Disconnected	-	-

DMVPN Tunnel			
Name	Status	Local IP	Remote IP
dmpvpn	Disconnected	-	-

Figure 4-1-5-3

VPN Status	
Item	Description
Name	Show the name of the VPN tunnel.
Status	Show the status of the VPN tunnel.
Local IP	Show the local tunnel IP of VPN tunnel.
Remote IP	Show the remote tunnel IP of VPN tunnel.

Table 4-1-5-1 VPN Status

### 4.1.6 Routing Information

You can check routing status on this page, including the routing table and ARP cache.

Overview	Cellular	Network	VPN	Routing	Host List
Routing Table					
Destination	Netmask	Gateway	Interface	Metric	
0.0.0.0	0.0.0.0	10.156.175.161	Cellular 0	1	
8.8.8.8	255.255.255.255	10.156.175.161	Cellular 0	1	
10.156.175.160	255.255.255.252	-	Cellular 0	-	
114.114.114.114	255.255.255.255	10.156.175.161	Cellular 0	1	
127.0.0.0	255.0.0.0	-	Loopback	-	
192.168.1.0	255.255.255.0	-	FE	-	

ARP Cache		
IP	MAC	Interface
192.168.1.100	54:e1:ad:d5:33:49	FE

Figure 4-1-6-1

Item	Description
Routing Table	
Destination	Show the IP address of destination host or destination network.
Netmask	Show the netmask of destination host or destination network.

Gateway	Show the IP address of the gateway.
Interface	Show the outbound interface of the route.
Metric	Show the metric of the route.
<b>ARP Cache</b>	
IP	Show the IP address of ARP pool.
MAC	Show the IP address's corresponding MAC address.
Interface	Show the binding interface of ARP.

Table 4-1-6-1 Routing Information

### 4.1.7 Host List

You can view the host information on this page.

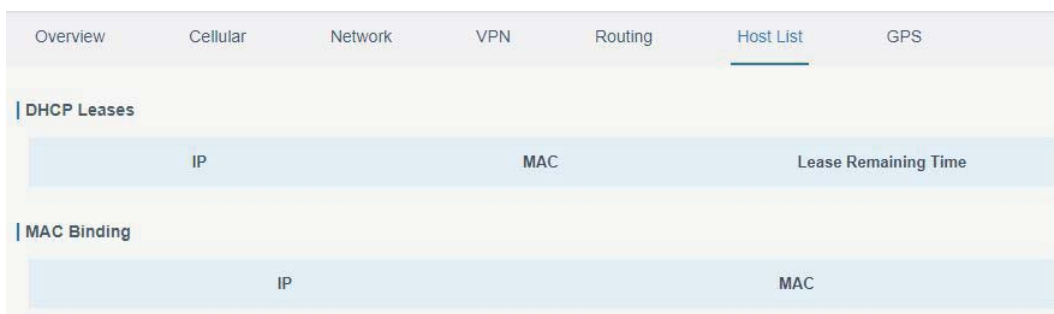

Figure 4-1-7-1

Host List	
Item	Description
<b>DHCP Leases</b>	
IP Address	Show IP address of DHCP client
MAC Address	Show MAC address of DHCP client
Lease Time Remaining	Show the remaining lease time of DHCP client.
<b>MAC Binding</b>	
IP & MAC	Show the IP address and MAC address set in the Static IP list of DHCP service.

Table 4-1-7-1 Host List Description

## 4.2 Network

### 4.2.1 Interface

#### 4.2.1.1 Port

Figure 4-2-1-1

Port Setting	
Item	Description
Port	Users can define the Ethernet ports according to their needs.
Status	Set the status of Ethernet port; select "up" to enable and "down" to disable.
Property	LAN. User cannot change this setting.
Speed	Set the Ethernet port's speed. The options are "auto", "100 Mbps", and "10 Mbps".
Duplex	Set the Ethernet port's mode. The options are "auto", "full", and "half".

Table 4-2-1-1 Port Parameters

#### 4.2.1.2 LAN

LAN setting is used for managing local area network devices which are connected to LAN port of the UR51, allowing each of them to access the Internet.

Click  to delete the existing LAN port setting. Click  to add a new LAN port setting.

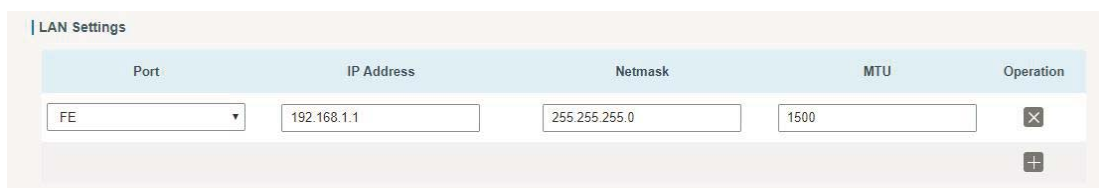

Port	IP Address	Netmask	MTU	Operation
FE	192.168.1.1	255.255.255.0	1500	 

Figure 4-2-1-2

LAN		
Item	Description	Default
Interface	Select LAN port.	FE 0
IP Address	Set IP address of LAN port.	192.168.1.1
Netmask	Set Netmask of LAN port.	255.255.255.0
MTU	Set the maximum transmission unit of LAN port. Range: 68-1500.	1500

Table 4-2-1-2

#### Related Configuration Example

[LAN Management](#)

#### 4.2.1.3 VLAN Trunk

VLAN is a kind of new data exchange technology that realizes virtual work groups by logically dividing the LAN device into network segments.

Click  to delete the current VLAN setting. Click  to add a new VLAN port.

Enable	Interface	VID	IP Address	Netmask	Operation
<input type="checkbox"/>	FE			255.255.255.0	X
					+

Figure 4-2-1-3

VLAN Trunk	
Item	Description
Enable	The router can encapsulate or decapsulate the virtual LAN tag when this function is enabled.
Interface	Select the VLAN interface from the LAN ports.
VID	Set the label ID of the VLAN. Range: 1-4094.
IP Address	Set VLAN port's IP address.
Netmask	Set VLAN port's netmask.

Table 4-2-1-3 VLAN Trunk Parameters

#### 4.2.1.4 Cellular

This section explains how to set the related parameters for cellular network. The UR51 cellular router has two cellular interfaces, namely SIM1 and SIM2. Only one cellular interface is active at one time. If both cellular interfaces are enabled, then SIM1 interface takes precedence by default.

A typical use case would be to have SIM1 configured as the primary cellular interface and SIM2 as a backup. If the UR51 cannot connect to the network via SIM1, it will automatically fail over to SIM2.

	SIM1	SIM2
Enable	<input checked="" type="checkbox"/>	<input checked="" type="checkbox"/>
Network Type	Auto	Auto
APN		
Username		
Password		
Access Number		
PIN Code		
Authentication Type	Auto	Auto
Roaming	<input type="checkbox"/>	<input type="checkbox"/>
SMS Center		

Figure 4-2-1-4

Connection Setting	<input type="checkbox"/>
Dual SIM Strategy	<input type="checkbox"/>
Enable NAT	<input checked="" type="checkbox"/>
ICMP Server	<input type="text" value="8.8.8.8"/>
Secondary ICMP Server	<input type="text" value="114.114.114.114"/>
PING Times	<input type="text" value="5"/>
Packet Loss Rate	<input type="text" value="20"/> %
<b>SMS Settings</b>	
SMS Mode	<input type="text" value="PDU"/>

Figure 4-2-1-5

General Settings		
Item	Description	Default
Enable	Check the option to enable the corresponding SIM card.	Enable
Network Type	Select from "Auto", "4G First", "4G Only", "3G First", "3G Only". Auto: connect to the network with the strongest signal automatically. 4G First: 4G network takes precedence. 4G Only: connect to 4G network only. And so on.	Auto
APN	Enter the Access Point Name for cellular dial-up connection provided by local ISP.	Null
Username	Enter the username for cellular dial-up connection provided by local ISP.	Null
Password	Enter the password for cellular dial-up connection provided by local ISP.	Null
Access Number	Enter the dial-up center NO. For cellular dial-up connection provided by local ISP.	Null
PIN Code	Enter a 4-8 characters PIN code to unlock the SIM.	Null
Authentication Type	Select from "Auto", "PAP", "CHAP", "MS-CHAP", and "MS-CHAPv2".	Auto
Roaming	Enable or disable roaming.	Disable
SMS Center	Enter the local SMS center number for storing, forwarding, converting and delivering SMS message.	Null
Enable NAT	Enable or disable NAT function.	Enable
ICMP Server	Set the ICMP detection server's IP address.	8.8.8.8
Secondary ICMP	Set the secondary ICMP detection server's IP	114.114.114.114

Server	address.	
PING Times	Set PING packet numbers in each ICMP detection.	5
Packet Loss Rate	Set packet loss rate in each ICMP detection. ICMP detection fails when the preset packet loss rate is exceeded.	20

Table 4-2-1-4 Cellular Parameters

- Connection Setting:**
- Connection Mode:** Connect on Demand (dropdown menu)
- Redial Interval(s):** 5 (input field)
- Max Idle Time(s):** 60 (input field)
- Triggered by Call:**
- Triggered by SMS:**
- Dual SIM Strategy:**
- Primary SIM Card:** SIM1 (dropdown menu)
- Switch to backup SIM card when ICMP detection fails:**
- Switch to backup SIM card when the connection fails:**
- Switch to backup SIM card when roaming is detected:**

Figure 4-2-5

Item	Description
<b>Connection Mode</b>	
Connection Mode	Select from "Always Online" and "Connect on Demand".
Connect on Demand	"Connect on Demand" includes "Triggered by Call", "Triggered by SMS", and "Triggered by IO".
Triggered by Call	The router will switch from offline mode to cellular network mode automatically when it receives a call from the specific phone number.
Call Group	Select a call group for call trigger. Go to "System > General > Phone" to set up phone group.
Triggered by SMS	The router will switch from offline mode to cellular network mode automatically when it receives a specific SMS from the specific mobile phone.
SMS Group	Select an SMS group for trigger. Go to "System > General > Phone" to set up SMS group.
SMS Text	Fill in the SMS content for triggering.
<b>Dual SIM Strategy</b>	
Current SIM Card	Select between "SIM1" and "SIM2" as a current SIM card used.

Switch to backup SIM card when ICMP detection fails	The router will switch to the backup SIM card when packet loss rate in ICMP detection exceeds the preset value.
Switch to backup SIM card when the connection fails	The router will switch to the backup SIM card when the primary one fails to connect with cellular network.
Switch to backup SIM card when roaming is detected	The router will switch to the backup SIM card when the primary one is roaming.

Table 4-2-1-5 Cellular Parameters

### Related Topics

[Cellular Connection Application Example](#)

[Dual SIM Backup Application Example](#)

[Phone Group](#)

#### 4.2.1.5 Loopback

Loopback interface is used for replacing router's ID as long as it is activated. When the interface is DOWN, the ID of the router has to be selected again which leads to long convergence time of OSPF. Therefore, Loopback interface is generally recommended as the ID of the router.

Loopback interface is a logic and virtual interface on router. Under default conditions, there's no loopback interface on router, but it can be created as required.

Figure 4-2-1-6

Loopback		
Item	Description	Default
IP Address	Unalterable	127.0.0.1
Netmask	Unalterable	255.0.0.0
Multiple IP Addresses	Apart from the IP above, user can configure other IP addresses.	Null

Table 4-2-1-6 Loopback Parameters

## 4.2.2 Firewall

This section describes how to set the firewall parameters, including ACL, DMZ, Port Mapping and MAC Binding.

The firewall implements corresponding control of data flow at entry direction (from Internet to local area network) and exit direction (from local area network to Internet) according to the content features of packets, such as protocol style, source/destination IP address, etc. It ensures that the router operate in a safe environment and host in local area network.

### 4.2.2.1 ACL

Access control list, also called ACL, implements permission or prohibition of access for specified network traffic (such as the source IP address) by configuring a series of matching rules so as to filter the network interface traffic. When router receives packet, the field will be analyzed according to the ACL rule applied to the current interface. After the special packet is identified, the permission or prohibition of corresponding packet will be implemented according to preset strategy.

The data package matching rules defined by ACL can also be used by other functions requiring flow distinction.

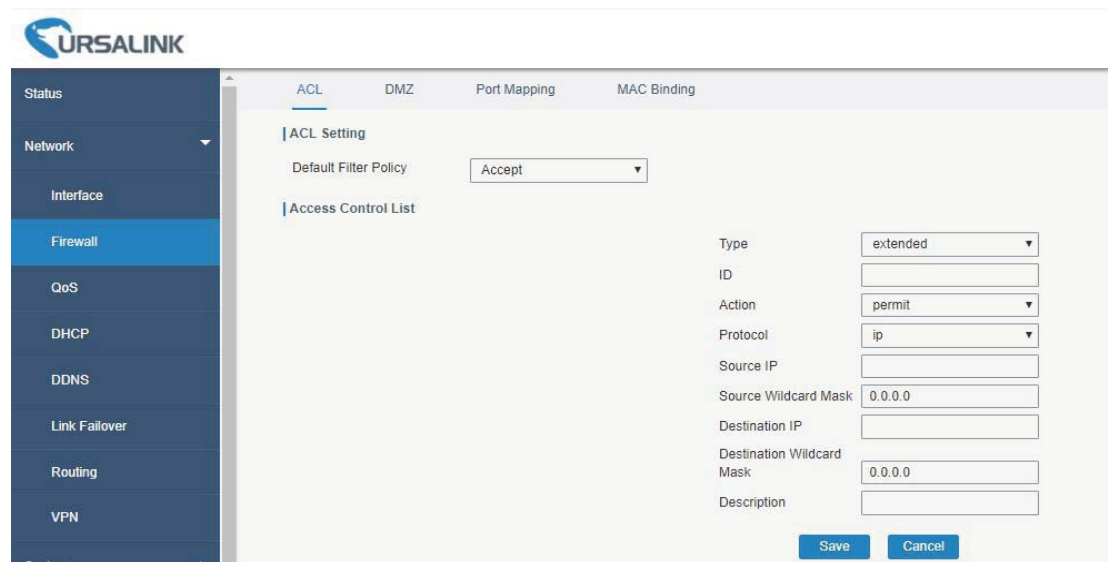

Figure 4-2-2-1

Figure 4-2-2-2

Item	Description
<b>ACL Setting</b>	
Default Filter Policy	Select from "Accept" and "Deny". The packets which are not included in the access control list will be processed by the default filter policy.
<b>Access Control List</b>	
Type	Select type from "Extended" and "Standard".

ID	User-defined ACL number. Range: 1-199.
Action	Select from "Permit" and "Deny".
Protocol	Select protocol from "ip", "icmp", "tcp", "udp", and "1-255".
Source IP	Source network address (leaving it blank means all).
Source Wildcard Mask	Wildcard mask of the source network address.
Destination IP	Destination network address (0.0.0.0 means all).
Destination Wildcard Mask	Wildcard mask of destination address.
Description	Fill in a description for the groups with the same ID.
ICMP Type	Enter the type of ICMP packet. Range: 0-255.
ICMP Code	Enter the code of ICMP packet. Range: 0-255.
Source Port Type	Select source port type, such as specified port, port range, etc.
Source Port	Set source port number. Range: 1-65535.
Start Source Port	Set start source port number. Range: 1-65535.
End Source Port	Set end source port number. Range: 1-65535.
Destination Port Type	Select destination port type, such as specified port, port range, etc.
Destination Port	Set destination port number. Range: 1-65535.
Start Destination Port	Set start destination port number. Range: 1-65535.
End Destination Port	Set end destination port number. Range: 1-65535.
More Details	Show information of the port.
<b>Interface List</b>	
Interface	Select network interface for access control.
In ACL	Select a rule for incoming traffic from ACL ID.
Out ACL	Select a rule for outgoing traffic from ACL ID.

Table 4-2-2-1 ACL Parameters

### Related Configuration Example

[Access Control Application Example](#)

#### 4.2.2.2 DMZ

DMZ is a host within the internal network that has all ports exposed, except those forwarded ports in port mapping.

- Enable: A checkbox that is currently unchecked.
- DMZ Host: A text input field.
- Source Address: A text input field.

Figure 4-2-2-3

DMZ	
Item	Description
Enable	Enable or disable DMZ.
DMZ Host	Enter the IP address of the DMZ host on the internal network.
Source Address	Set the source IP address which can access to DMZ host. "0.0.0.0/0" means any address.

Table 4-2-2-2 DMZ Parameters

### 4.2.2.3 Port Mapping

Port mapping is an application of network address translation (NAT) that redirects a communication request from the combination of an address and port number to another while the packets are traversing a network gateway such as a router or firewall.

Click  to add a new port mapping rules.

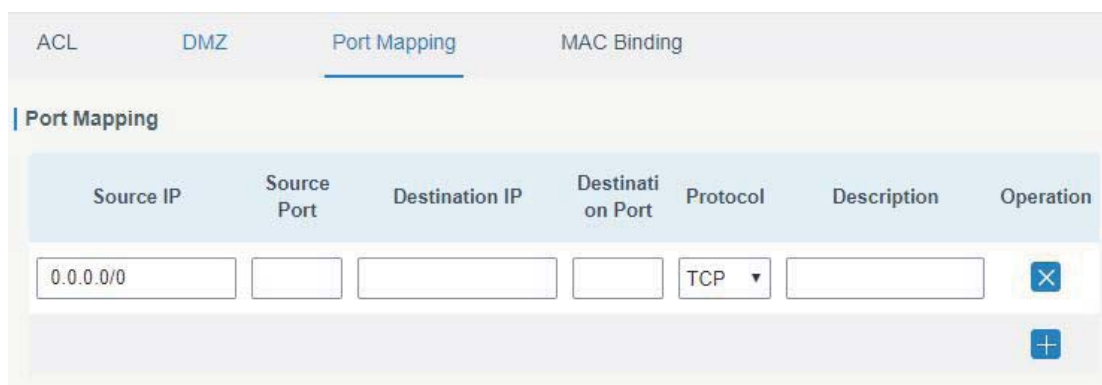

Figure 4-2-2-4

Port Mapping	
Item	Description
Source IP	Specify the host or network which can access local IP address. 0.0.0.0/0 means all.
Source Port	Enter the TCP or UDP port from which incoming packets are forwarded. Range: 1-65535.
Destination IP	Enter the IP address that packets are forwarded to after being received on the incoming interface.
Destination Port	Enter the TCP or UDP port that packets are forwarded to after being received on the incoming port(s). Range: 1-65535.
Protocol	Select from "TCP" and "UDP" as your application required.
Description	The description of this rule.

Table 4-2-2-3 Port Mapping Parameters

### Related Configuration Example

[NAT Application Example](#)

### 4.2.2.4 MAC Binding

MAC Binding is used for specifying hosts by matching MAC addresses and IP addresses that are in the list of allowed outer network access.

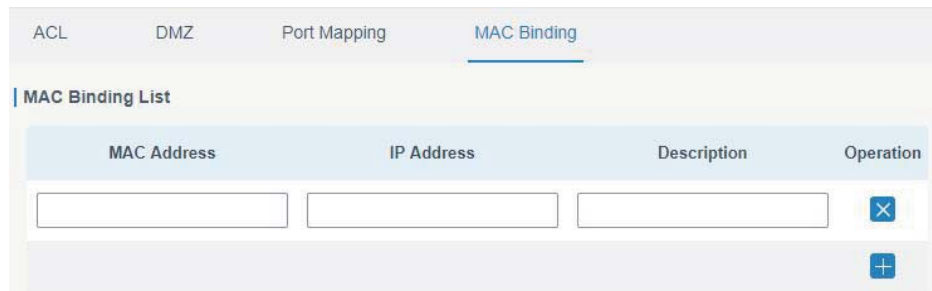

Figure 4-2-2-5

MAC Binding List	
Item	Description
MAC Address	Set the binding MAC address.
IP Address	Set the binding IP address.
Description	Fill in a description for convenience of recording the meaning of the binding rule for each piece of MAC-IP.

Table 4-2-2-4 MAC Binding Parameters

### 4.2.3 QoS

Quality of service (QoS) refers to traffic prioritization and resource reservation control mechanisms rather than the achieved service quality. QoS is engineered to provide different priority for different applications, users, data flows, or to guarantee a certain level of performance to a data flow.

#### 4.2.3.1 QoS (Download/Upload)

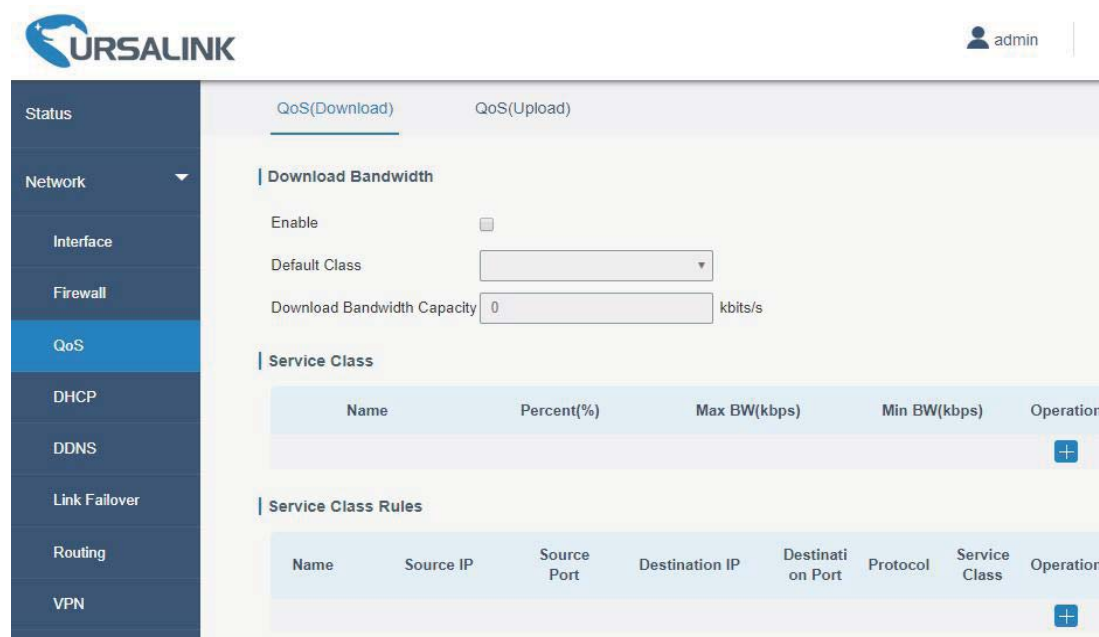

Figure 4-2-3-1

QoS	
Item	Description
<b>Download/Upload</b>	
Enable	Enable or disable QoS.
Default Class	Select default class from Service Class list.
Download/Upload Bandwidth Capacity	The download/upload bandwidth capacity of the network that the router is connected with, in kbps. Range: 1-8000000.
<b>Service Class</b>	
Name	Give the service class a descriptive name.
Percent (%)	The amount of bandwidth that this class should be guaranteed in percentage. Range: 0-100.
Max BW(kbps)	The maximum bandwidth that this class is allowed to consume, in kbps. The value should be less than the "Download/Upload Bandwidth Capacity".
Min BW(kbps)	The minimum bandwidth that can be guaranteed for the class, in kbps. The value should be less than the "MAX BW" value.
Item	Description
<b>Service Class Rules</b>	
Name	Give the rule a descriptive name.
Source IP	Source address of flow control (leaving it blank means any).
Source Port	Source port of flow control. Range: 0-65535 (leaving it blank means any).
Destination IP	Destination address of flow control (leaving it blank means any).
Destination Port	Destination port of flow control. Range: 0-65535 (leaving it blank means any).
Protocol	Select protocol from "ANY", "TCP", "UDP", "ICMP", and "GRE".
Service Class	Set service class for the rule.

Table 4-2-3-1 QoS (Download/Upload) Parameters

## Related Application Example

### [QoS Application Example](#)

#### 4.2.4 DHCP

DHCP adopts Client/Server communication mode. The Client sends configuration request to the Server which feeds back corresponding configuration information and distributes IP address to the Client so as to achieve the dynamic configuration of IP address and other information.

##### 4.2.4.1 DHCP Server

The UR51 can be set as a DHCP server to distribute IP address when a host logs on and ensures each host is supplied with different IP addresses. DHCP Server has simplified some previous network management tasks requiring manual operations to the largest extent.

Figure 4-2-4-1

DHCP Server		
Item	Description	Default
Enable	Enable or disable DHCP server.	Enable
Interface	Select interface, e.g. FE.	FE
Start Address	Define the beginning of the pool of IP addresses which will be leased to DHCP clients.	192.168.1.100
End Address	Define the end of the pool of IP addresses which will be leased to DHCP clients.	192.168.1.199
Netmask	Define the subnet mask of IP address obtained by DHCP clients from DHCP server.	255.255.255.0
Lease Time (Min)	Set the lease time on which the client can use the IP address obtained from DHCP server. Range: 1-10080.	1440
Primary DNS Server	Set the primary DNS server.	114.114.114.114
Secondary DNS Server	Set the secondary DNS server.	Null
Windows Name Server	Define the Windows Internet Naming Service obtained by DHCP clients from DHCP sever. Generally you can leave it blank.	Null
Static IP		
MAC Address	Set a static and specific MAC address for the DHCP client (it should be different from other MACs so as to avoid conflict).	Null
IP Address	Set a static and specific IP address for the DHCP client (it should be outside of the DHCP range).	Null

Table 4-2-4-1 DHCP Server Parameters

### 4.2.4.2 DHCP Relay

The UR51 can be set as DHCP Relay to provide a relay tunnel to solve the problem that DHCP Client and DHCP Server are not in the same subnet.

Figure 4-2-4-2

DHCP Relay	
Item	Description
Enable	Enable or disable DHCP relay.
DHCP Server	Set DHCP server, up to 10 servers can be configured; separate them by blank space or ",".

Table 4-2-4-2 DHCP Relay Parameters

### 4.2.5 DDNS

Dynamic DNS (DDNS) is a method that automatically updates a name server in the Domain Name System, which allows user to alias a dynamic IP address to a static domain name. DDNS serves as a client tool and needs to coordinate with DDNS server. Before starting configuration, user shall register on a website of proper domain name provider and apply for a domain name.

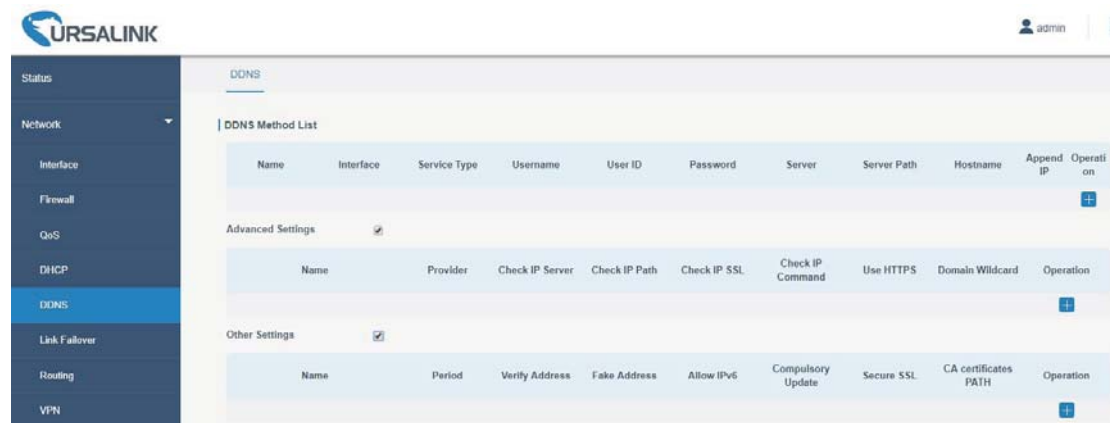

Figure 4-2-5-1

DDNS	
Item	Description
Name	Give the DDNS a descriptive name.
Interface	Set interface bundled with the DDNS.
Service Type	Select the DDNS service provider.
Username	Enter the username for DDNS register.
User ID	Enter User ID of the custom DDNS server.

Password	Enter the password for DDNS register.
Server	Enter the name of DDNS server.
Hostname	Enter the hostname for DDNS.
Append IP	Append your current IP to the DDNS server update path.

Table 4-2-5-1 DDNS Parameters

Item	Description
<b>Advanced Options</b>	
Name	Select the DDNS name.
Provider	Enter DDNS server provider.
Check IP Server	Server used for periodic IP address changes.
Check IP Path	Optional server path for check IP server.
Check IP SSL	This setting usually follows the SSL setting, but can be used to disable HTTPS for the IP address check. This might be needed for some providers that only support HTTPS for the DNS record update.
Check IP Command	Shell command, or script for IP address update checking.
Use HTTPS	Use HTTPS or not.
Domain Wildcard	Enable/disable domain name wildcard of your domain name.
<b>Other Options</b>	
Name	Select the DDNS name.
Period (s)	Decide how often is the IP address checked, in seconds. The default interval is 3600s. Range: 60-864000
Verify Address	Verify IP address, making sure the address is a valid Internet address.
Fake Address	This option can be used to fake an address by updating with a "random" address in the 203.0.113.0/24 range.
Allow IPv6	Allow or discard IPv6 addresses.
Forced Update (s)	Decide how often the IP should be updated even if it is not changed, in seconds. The default interval is 2592000 s (30 days).
Secure SSL	When this option is enabled, the DDNS update will be aborted before sending any credentials if the HTTPS certificate validation fails for a provider. When it's disabled, then will only a warning is issued.
CA Certificates PATH	Specify the path to a trusted set of CA certificates.

Table 4-2-5-2 DDNS Parameters

#### 4.2.6 Link Failover

This section describes how to configure link failover strategies, such as VRRP strategies.

##### Configuration Steps

1. Define one or more SLA operations (ICMP probe).
2. Define one or more track objects to track the status of SLA operation.

- Define applications associated with track objects, such as VRRP or static routing.

#### 4.2.6.1 SLA

SLA setting is used for configuring link probe method. The default probe type is ICMP.

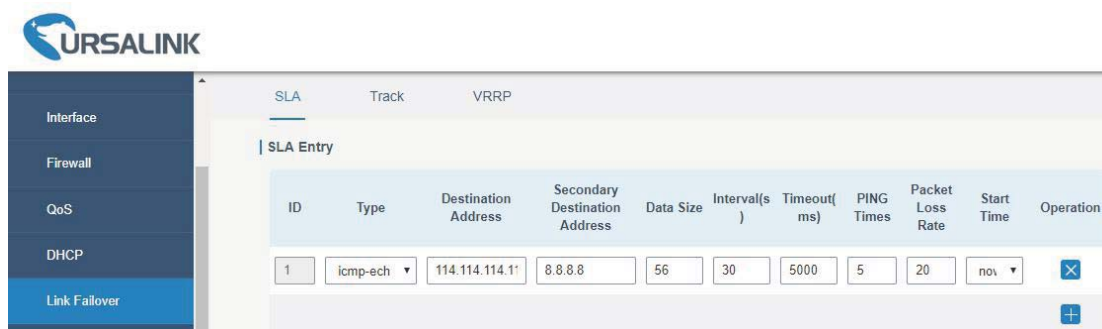

Figure 4-2-6-1

SLA		
Item	Description	Default
ID	SLA index. Up to 10 SLA settings can be added. Range: 1-10.	1
Type	ICMP-ECHO is the default type to detect if the link is alive.	icmp-echo
Destination Address	The detected IP address.	114.114.114.114
Secondary Destination Address	The secondary detected IP address.	8.8.8.8
Data Size	User-defined data size. Range: 0-1000.	56
Interval (s)	User-defined detection interval. Range: 1-608400.	30
Timeout (ms)	User-defined timeout for response to determine ICMP detection failure. Range: 1-300000.	5000
PING Times	Define PING packet numbers in each SLA probe. Range: 1-1000.	5
Packet Loss Rate	Define packet loss rate in each SLA probe. SLA probe fails when the preset packet loss rate is exceeded.	20
Start Time	Detection start time; select from "Now" and blank character. Blank character means this SLA detection doesn't start.	now

Table 4-2-6-1 SLA Parameters

#### 4.2.6.2 Track

Track setting is designed for achieving linkage among SLA module, Track module and Application module. Track setting is located between application module and SLA module

with main function of shielding the differences of various SLA modules and providing unified interfaces for application module.

### Linkage between Track Module and SLA module

Once you complete the configuration, the linkage relationship between Track module and SLA module will be established. SLA module is used for detection of link status, network performance and notification of Track module. The detection results help track status change timely.

- For successful detection, the corresponding track item is Positive.
- For failed detection, the corresponding track item is Negative.

### Linkage between Track Module and Application Module

After configuration, the linkage relationship between Track module and Application module will be established. When any change occurs in track item, a notification that requires corresponding treatment will be sent to Application module.

Currently, the application modules like VRRP and static routing can get linkage with track module.

If it sends an instant notification to Application module, the communication may be interrupted in some circumstances due to routing's failure like timely restoration or other reasons. Therefore, user can set up a period of time to delay notifying application module when the track item status changes.

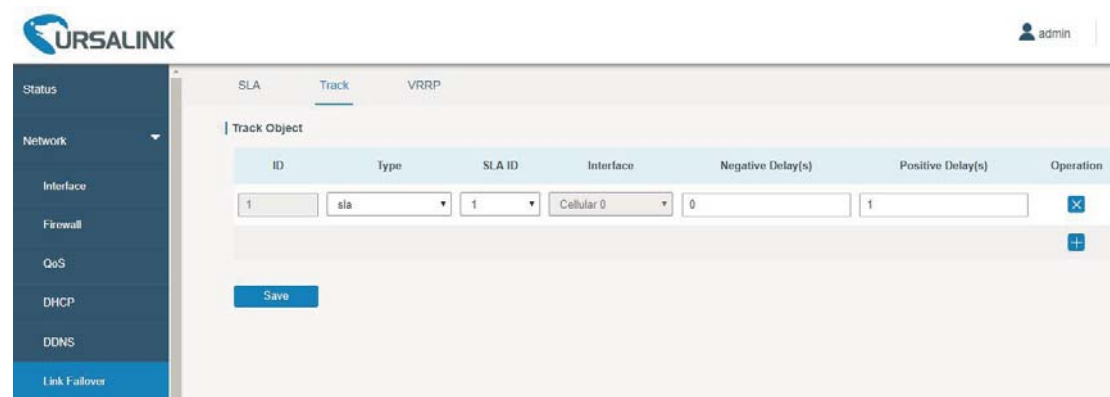

Figure 4-2-6-2

Item	Description	Default
Index	Track index. Up to 10 track settings can be configured. Range: 1-10.	1
Type	The options are "sla" and "interface".	SLA
SLA ID	Defined SLA ID.	1
Interface	Select the interface whose status will be detected.	cellular0
Negative Delay (s)	When interface is down or SLA probing fails, it will wait according to the time set here before actually changing its status to Down. Range: 0-180 (0 refers to immediate switching).	0
Positive Delay (s)	When failure recovery occurs, it will wait according	1

	to the time set here before actually changing its status to Up. Range: 0-180 (0 refers to immediate switching).	
--	---	--

Table 4-2-6-2 Track Parameters

### 4.2.6.3 VRRP

The Virtual Router Redundancy Protocol (VRRP) is a computer networking protocol that provides automatic assignment of available Internet Protocol (IP) routers for participating hosts. This increases the availability and reliability of routing paths via automatic default gateway selections in an IP sub-network.

Increasing the number of exit gateway is a common method for improving system reliability. VRRP adds a group of routers that undertake gateway function into a backup group so as to form a virtual router. The election mechanism of VRRP will decide which router undertakes the forwarding task, and the host in LAN is only required to configure the default gateway for the virtual router.

In VRRP, routers need to be aware of failures in the virtual master router. To achieve this, the virtual master router sends out multicast “alive” announcements to the virtual backup routers in the same VRRP group.

The VRRP router who has the highest number will become the virtual master router. The VRRP router number ranges from 1 to 255 and usually we use 255 for the highest priority and 100 for backup.

If the current virtual master router receives an announcement from a group member (Router ID) with a higher priority, then the latter will pre-empt and become the virtual master router. VRRP has the following characteristics:

- The virtual router with an IP address is known as the Virtual IP address. For the host in LAN, it is only required to know the IP address of virtual router, and set it as the address of the next hop of the default route.
- The network Host communicates with the external network through this virtual router.
- A router will be selected from the set of routers based on its priority to undertake the gateway function. Other routers will be used as backup routers to perform the duties of gateway for the gateway router in the case of any malfunction, so as to guarantee uninterrupted communication between the host and external network.

When interface connected with the uplink is at the state of Down or Removed, the router actively lowers its priority so that priority of other routers in the backup group will be higher.

Thus the router with the highest priority becomes the gateway for the transmission task.

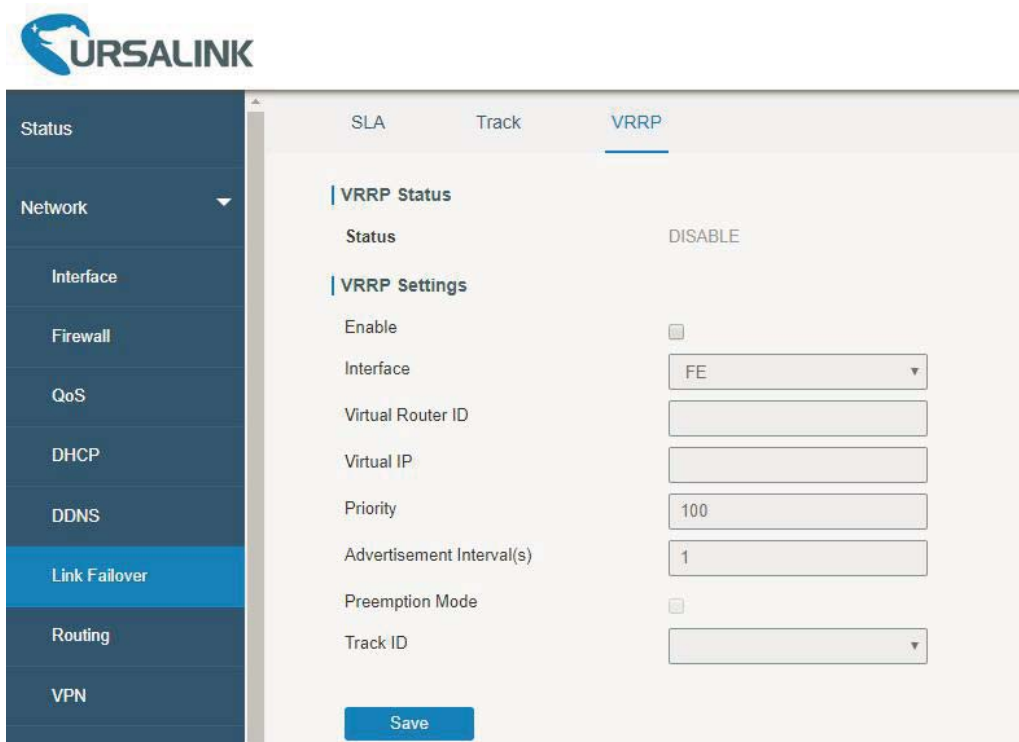

Figure 4-2-6-3

VRRP		
Item	Description	Default
Enable	Enable or disable VRRP.	Disable
Interface	Select the interface of Virtual Router.	None
Virtual Router ID	User-defined Virtual Router ID. Range: 1-255.	None
Virtual IP	Set the IP address of Virtual Router.	None
Priority	The VRRP priority range is 1-254 (a bigger number indicates a higher priority). The router with higher priority will be more likely to become the gateway router.	100
Advertisement Interval (s)	Heartbeat package transmission time interval between routers in the virtual ip group. Range: 1-255.	1
Preemption Mode	If the router works in the preemption mode, once it finds that its own priority is higher than that of the current gateway router, it will send VRRP notification package, resulting in re-election of gateway router and eventually replacing the original gateway router. Accordingly, the original gateway router will become a Backup router.	Disable
Track ID	Trace detection, select the defined track ID or blank character.	None

Table 4-2-6-3 VRRP Parameters

### Related Configuration Example

[VRRP Application Example](#)

## 4.2.7 Routing

### 4.2.7.1 Static Routing

A static routing is a manually configured routing entry. Information about the routing is manually entered rather than obtained from dynamic routing traffic. After setting static routing, the package for the specified destination will be forwarded to the path designated by user.

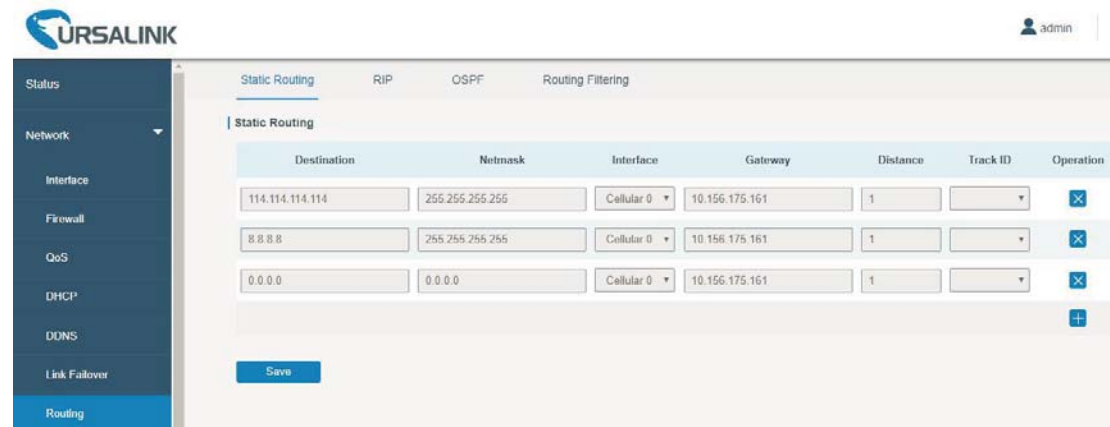

Figure 4-2-7-1

Static Routing	
Item	Description
Destination	Enter the destination IP address.
Netmask	Enter the subnet mask of destination address.
Interface	The interface through which the data can reach the destination address.
Gateway	IP address of the next router that will be passed by before the input data reaches the destination address.
Distance	Priority, smaller value refers to higher priority. Range: 1-255.
Track ID	Track detection, select the defined track ID. You can leave it blank.

Table 4-2-7-1 Static Routing Parameters

### Related Topic

[Track Setting](#)

### 4.2.7.2 RIP

RIP is mainly designed for small networks. RIP uses Hop Count to measure the distance to the destination address, which is called Metric. In RIP, the hop count from the router to its directly connected network is 0 and the hop count of network to be reached through a router is 1 and so on. In order to limit the convergence time, the specified metric of RIP is an integer in the range of 0 - 15 and the hop count larger than or equal to 16 is defined as

infinity, which means that the destination network or host is unreachable. Because of this limitation, the RIP is not suitable for large-scale networks. To improve performance and prevent routing loops, RIP supports split horizon function. RIP also introduces routing obtained by other routing protocols.

Each router that runs RIP manages a routing database, which contains routing entries to reach all reachable destinations.

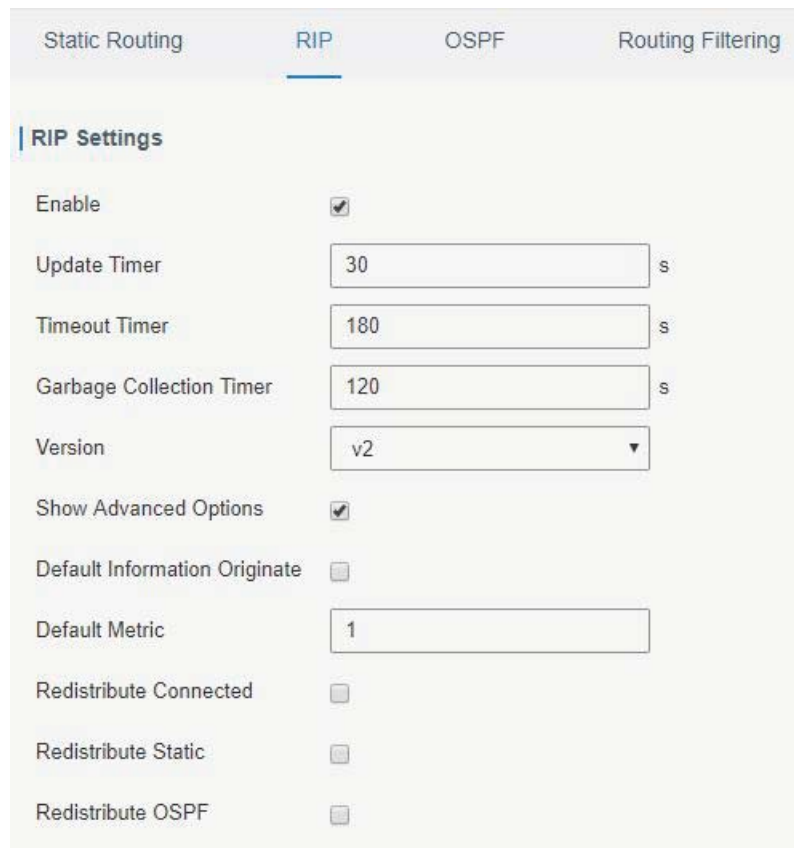

Static Routing	RIP	OSPF	Routing Filtering
<b>RIP Settings</b>			
Enable	<input checked="" type="checkbox"/>		
Update Timer	<input type="text" value="30"/>	s	
Timeout Timer	<input type="text" value="180"/>	s	
Garbage Collection Timer	<input type="text" value="120"/>	s	
Version	<input type="text" value="v2"/>		
Show Advanced Options	<input checked="" type="checkbox"/>		
Default Information Originate	<input type="checkbox"/>		
Default Metric	<input type="text" value="1"/>		
Redistribute Connected	<input type="checkbox"/>		
Redistribute Static	<input type="checkbox"/>		
Redistribute OSPF	<input type="checkbox"/>		

Figure 4-2-7-2

RIP	
Item	Description
Enable	Enable or disable RIP.
Update Timer	It defines the interval to send routing updates. Range: 5-2147483647, in seconds.
Timeout Timer	It defines the routing aging time. If no update package on a routing is received within the aging time, the routing's Routing Cost in the routing table will be set to 16. Range: 5-2147483647, in seconds.
Garbage Collection Timer	It defines the period from the routing cost of a routing becomes 16 to it is deleted from the routing table. In the time of Garbage-Collection, RIP uses 16 as the routing cost for sending routing updates. If Garbage Collection times out and the routing still has not been updated, the routing will be completely removed

	from the routing table. Range: 5-2147483647, in seconds.
Version	RIP version. The options are v1 and v2.
<b>Advanced Settings</b>	
Default Information Originate	Default information will be released when this function is enabled.
Default Metric	The default cost for the router to reach destination. Range: 0-16
Redistribute Connected	Check to enable.
Metric	Set metric after "Redistribute Connected" is enabled. Range: 0-16.
Redistribute Static	Check to enable.
Metric	Set metric after "Redistribute Static" is enabled. Range: 0-16.
Redistribute OSPF	Check to enable.
Metric	Set metric after "Redistribute OSPF" is enabled. Range: 0-16.

Table 4-2-7-2 RIP Parameters

**Distance/Metric Management**

Distance	IP Address	Netmask	ACL Name	Operation
				+

Metric	Policy In/Out	Interface	ACL Name	Operation
				+

**Filter Policy**

Policy Type	Policy Name	Policy In/Out	Interface	Operation
				+

**Passive Interface**

Passive Interface	Operation
	+

**Interface**

Interface	Send Version	Receive Version	Split-Horizon	Authentication Mode	Authentication String	Authentication Key-chain	Operation
							+

**Neighbor**

IP Address	Operation
	+

**Network**

IP Address	Netmask	Operation
		+

Figure 4-2-7-3

Item	Description
<b>Distance/Metric Management</b>	
Distance	Set the administrative distance that a RIP route learns. Range: 1-255.
IP Address	Set the IP address of RIP route.
Netmask	Set the netmask of RIP route.
ACL Name	Set ACL name of RIP route.
Metric	The metric of received route or sent route from the interface. Range: 0-16.
Policy in/out	Select from "in" and "out".
Interface	Select interface of the route.
ACL Name	Access control list name of the route strategy.
<b>Filter Policy</b>	
Policy Type	Select from "access-list" and "prefix-list".
Policy Name	User-defined prefix-list name.
Policy in/out	Select from "in" and "out".
Interface	Select interface from "cellular0", "FE".
<b>Passive Interface</b>	
Passive Interface	Select interface from "cellular0" and "FE".
<b>Interface</b>	
Interface	Select interface from "cellular0", "FE".
Send Version	Select from "default", "v1" and "v2".
Receive Version	Select from "default", "v1" and "v2".
Split-Horizon	Select from "enable" and "disable".
Authentication Mode	Select from "text" and "md5".
Authentication String	The authentication key for package interaction in RIPV2.
Authentication Key-chain	The authentication key-chain for package interaction in RIPV2.
<b>Neighbor</b>	
IP Address	Set RIP neighbor's IP address manually.
<b>Network</b>	
IP Address	The IP address of interface for RIP publishing.
Netmask	The netmask of interface for RIP publishing.

Table 4-2-7-3

### 4.2.7.3 OSPF

OSPF, short for Open Shortest Path First, is a link status based on interior gateway protocol developed by IETF.

If a router wants to run the OSPF protocol, there should be a Router ID that can be manually configured. If no Router ID configured, the system will automatically select an IP address of interface as the Router ID. The selection order is as follows:

- If a Loopback interface address is configured, then the last configured IP address of Loopback interface will be used as the Router ID;
- If no Loopback interface address is configured, the system will choose the interface with the biggest IP address as the Router ID.

#### Five types of packets of OSPF:

- **Hello packet**
- **DD packet** (Database Description Packet)
- **LSR packet** (Link-State Request Packet)
- **LSU packet** (Link-State Update Packet)
- **LSAck packet** (Link-Sate Acknowledgment Packet)
- 

#### Neighbor and Neighboring

After OSPF router starts up, it will send out Hello Packets through the OSPF interface. Upon receipt of Hello packet, OSPF router will check the parameters defined in the packet. If it's consistent, a neighbor relationship will be formed. Not all matched sides in neighbor relationship can form the adjacency relationship. It is determined by the network type. Only when both sides successfully exchange DD packets and LSDB synchronization is achieved, the adjacency in the true sense can be formed. LSA describes the network topology around a router, LSDB describes entire network topology.

Static Routing	RIP	OSPF	Routing Filtering
<b>OSPF Settings</b>			
Enable	<input type="checkbox"/>		
Router ID	<input type="text"/>		
ABR Type	cisco		
RFC1583 Compatibility	<input checked="" type="checkbox"/>		
OSPF Opaque-LSA	<input type="checkbox"/>		
SPF Delay Time	0		ms
SPF Initial-holdtime	50		ms
SPF Max-holdtime	5000		ms
Reference Bandwidth	100		mbit

Figure 4-2-7-4

OSPF	
Item	Description
Enable	Enable or disable OSPF.
Router ID	Router ID (IP address) of the originating LSA.
ABR Type	Select from cisco, ibm, standard and shortcut.
RFC1583 Compatibility	Enable/Disable.
OSPF Opaque-LSA	Enable/Disable LSA: a basic communication means of the OSPF routing protocol for the Internet Protocol (IP).
SPF Delay Time	Set the delay time for OSPF SPF calculations. Range: 0-6000000, in milliseconds.
SPF Initial-holdtime	Set the initialization time of OSPF SPF. Range: 0-6000000, in milliseconds.
SPF Max-holdtime	Set the maximum time of OSPF SPF. Range: 0-6000000, in milliseconds.
Reference Bandwidth	Range: 1-4294967, in Mbit.

Table 4-2-7-4 OSPF Parameters

Interface

Interface	Hello Interval(s)	Dead Interval(s)	Retransmit Interval(s)	Transmit Delay(s)	Operation
FE	10	40	5	1	<input type="button" value="X"/> <input type="button" value="+"/>

Interface Advanced Options

Interface	Network	Cost	Priority	Authentication	Key ID	Key	Operation
FE	broadcas	10	1				<input type="button" value="X"/> <input type="button" value="+"/>

Figure 4-2-7-5

Item	Description
<b>Interface</b>	
Interface	Select interface from "cellular0" and "FE".
Hello Interval (s)	Send interval of Hello packet. If the Hello time between two adjacent routers is different, the neighbour relationship cannot be established. Range: 1-65535.
Dead Interval (s)	Dead Time. If no Hello packet is received from the neighbours within the dead time, then the neighbour is considered failed. If dead times of two adjacent routers are different, the neighbour relationship cannot be established.
Retransmit Interval (s)	When the router notifies an LSA to its neighbour, it is required to make acknowledgement. If no acknowledgement packet is received within the retransmission interval, this LSA will be retransmitted to the neighbour. Range: 3-65535.
Transmit Delay	It will take time to transmit OSPF packets on the link. So a certain delay

(s)	time should be increased before transmission the aging time of LSA. This configuration needs to be further considered on the low-speed link. Range: 1-65535
<b>Interface Advanced Options</b>	
Interface	Select interface.
Network	Select OSPF network type.
Cost	Set the cost of running OSPF on an interface. Range: 1-65535.
Priority	Set the OSPF priority of interface. Range: 0-255.
Authentication	Set the authentication mode that will be used by the OSPF area. Simple: a simple authentication password should be configured and confirmed again. MD5: MD5 key & password should be configured and confirmed again.
Key ID	It only takes effect when MD5 is selected. Range 1-255.
Key	The authentication key for OSPF packet interaction.

Table 4-2-7-5 OSPF Parameters

- Passive Interface:** A table with one row containing a dropdown menu for selecting an interface and a delete button (X).
- Network:** A table with columns for IP Address, Netmask (pre-filled with 255.255.255.0), Area ID, and Operation. It includes an add button (+) and a delete button (X).
- Area:** A table with columns for Area ID, Area (dropdown), No Summary (checkbox), Authentication (dropdown), and Operation. It includes an add button (+) and a delete button (X).

Figure 4-2-7-6

Item	Description
<b>Passive Interface</b>	
Passive Interface	Select interface from "cellular0", "FE".
<b>Network</b>	
IP Address	The IP address of local network.
Netmask	The netmask of local network.
Area ID	The area ID of original LSA's router.
<b>Area</b>	

Area ID	Set the ID of the OSPF area (IP address).
Area	Select from "Stub" and "NSSA". The backbone area (area ID 0.0.0.0) cannot be set as "Stub" or "NSSA".
No Summary	Forbid route summarization.
Authentication	Select authentication from "simple" and "md5".

Table 4-2--7-6 OSPF Parameters

Area Advanced Options

Area Range

Area ID	IP Address	Netmask	No Advertise	Cost	Operation
					+

Area Filter

Area ID	Filter Type	ACL Name	Operation
			+

Area Virtual Link

Area ID	ABR Address	Authenticat ion	Key ID	Key	Hello Interval	Dead Interval	Retransmit Interval	Transmit Delay	Operation
									+

Figure 4-2-7-7

Area Advanced Options	
Item	Description
<b>Area Range</b>	
Area ID	The area ID of the interface when it runs OSPF (IP address).
IP Address	Set the IP address.
Netmask	Set the netmask.
No Advertise	Forbid the route information to be advertised among different areas.
Cost	Range: 0-16777215
<b>Area Filter</b>	
Area ID	Select an Area ID for Area Filter.
Filter Type	Select from "import", "export", "filter-in", and "filter-out".
ACL Name	Enter an ACL name which is set on "Routing > Routing Filtering" webpage.
<b>Area Virtual Link</b>	
Area ID	Set the ID number of OSPF area.
ABR Address	ABR is the router connected to multiple outer areas.
Authentication	Select from "simple" and "md5".
Key ID	It only takes effect when MD5 is selected. Range 1-15.
Key	The authentication key for OSPF packet interaction.
Hello Interval	Set the interval time for sending Hello packets through the

	interface. Range: 1-65535.
Dead Interval	The dead interval time for sending Hello packets through the interface. Range: 1-65535.
Retransmit Interval	The retransmission interval time for re-sending LSA. Range: 1-65535.
Transmit Delay	The delay time for LSA transmission. Range: 1-65535.

Table 4-2-7-7 OSPF Parameters

Figure 4-2-7-8

Item	Description
<b>Redistribution</b>	
Redistribution Type	Select from "connected", "static" and "rip".
Metric	The metric of redistribution router. Range: 0-16777214.
Metric Type	Select Metric type from "1" and "2".
Route Map	Mainly used to manage route for redistribution.
<b>Redistribution Advanced Options</b>	
Always Redistribute Default Route	Send redistribution default route after starting up.
Redistribute Default Route Metric	Send redistribution default route metric. Range: 0-16777214.
Redistribute Default Route Metric Type	Select from "0", "1" and "2".
<b>Distance Management</b>	
Area Type	Select from "intra-area", "inter-area" and "external".
Distance	Set the OSPF routing distance for area learning. Range: 1-255.

Table 4-2-7-8 OSPF Parameters

#### 4.2.7.4 Routing Filtering

Figure 4-2-7-9

Routing Filtering	
Item	Description
<b>Access Control List</b>	
Name	User-defined name, need to start with a letter. Only letters, digits and underline (_) are allowed.
Action	Select from "permit" and "deny".
Match Any	No need to set IP address and subnet mask.
IP Address	User-defined.
Netmask	User-defined.
<b>IP Prefix-List</b>	
Name	User-defined name, need to start with a letter. Only letters, digits and underline (_) are allowed.
Sequence Number	A prefix name list can be matched with multiple rules. One rule is matched with one sequence number. Range: 1-4294967295.
Action	Select from "permit" and "deny".
Match Any	No need to set IP address, subnet mask, FE Length, and LE Length.
IP Address	User-defined.
Netmask	User-defined.
FE Length	Specify the minimum number of mask bits that must be matched. Range: 0-32.
LE Length	Specify the maximum number of mask bits that must be matched. Range: 0-32.

Table 4-2-7-9 Routing Filtering Parameters

#### 4.2.8 VPN

Virtual Private Networks, also called VPNs, are used to securely connect two private networks together so that devices can connect from one network to the other network via secure channels.

The UR51 supports DMVPN, IPsec, GRE, L2TP, PPTP, OpenVPN, as well as GRE over IPsec and L2TP over IPsec.

#### 4.2.8.1 DMVPN

A dynamic multi-point virtual private network (DMVPN), combining mGRE and IPsec, is a secure network that exchanges data between sites without passing traffic through an organization's headquarter VPN server or router.

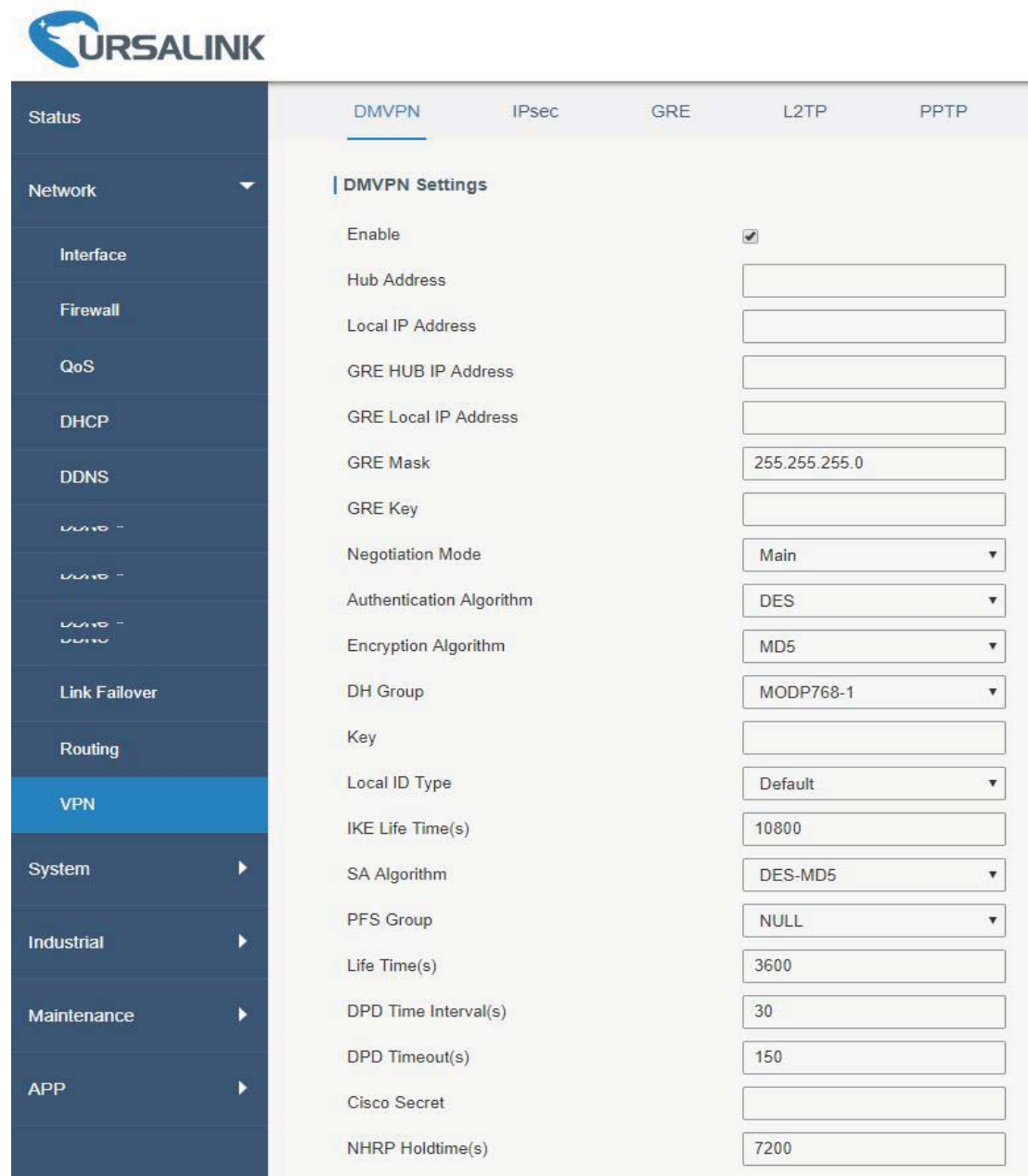

Figure 4-2-8-1

DMVPN	
Item	Description
Enable	Enable or disable DMVPN.
Hub Address	The IP address or domain name of DMVPN Hub.

Local IP address	DMVPN local tunnel IP address.
GRE Hub IP Address	GRE Hub tunnel IP address.
GRE Local IP Address	GRE local tunnel IP address.
GRE Netmask	GRE local tunnel netmask.
GRE Key	GRE tunnel key.
Negotiation Mode	Select from "Main" and "Aggressive".
Authentication Algorithm	Select from "DES", "3DES", "AES128", "AES192" and "AES256".
Encryption Algorithm	Select from "MD5" and "SHA1".
DH Group	Select from "MODP768_1", "MODP1024_2" and "MODP1536_5".
Key	Enter the preshared key.
Local ID Type	Select from "Default", "ID", "FQDN", and "User FQDN"
IKE Life Time (s)	Set the lifetime in IKE negotiation. Range: 60-86400.
SA Algorithm	Select from "DES_MD5", "DES_SHA1", "3DES_MD5", "3DES_SHA1", "AES128_MD5", "AES128_SHA1", "AES192_MD5", "AES192_SHA1", "AES256_MD5" and "AES256_SHA1".
PFS Group	Select from "NULL", "MODP768_1", "MODP1024_2" and "MODP1536-5".
Life Time (s)	Set the lifetime of IPsec SA. Range: 60-86400.
DPD Interval Time (s)	Set DPD interval time
DPD Timeout (s)	Set DPD timeout.
Cisco Secret	Cisco Nhrp key.
NHRP Holdtime (s)	The holdtime of Nhrp protocol.

Table 4-2-8-1 DMVPN Parameters

#### 4.2.8.2 IPsec

IPsec is especially useful for implementing virtual private networks and for remote user access through dial-up connection to private networks. A big advantage of IPsec is that security arrangements can be handled without requiring changes to individual user computers.

IPsec provides three choices of security service: Authentication Header (AH), Encapsulating Security Payload (ESP), and Internet Key Exchange (IKE). AH essentially allows authentication of the senders' data. ESP supports both authentication of the sender and data encryption. IKE is used for cipher code exchange. All of them can protect one and more data flows between hosts, between host and gateway, and between gateways.

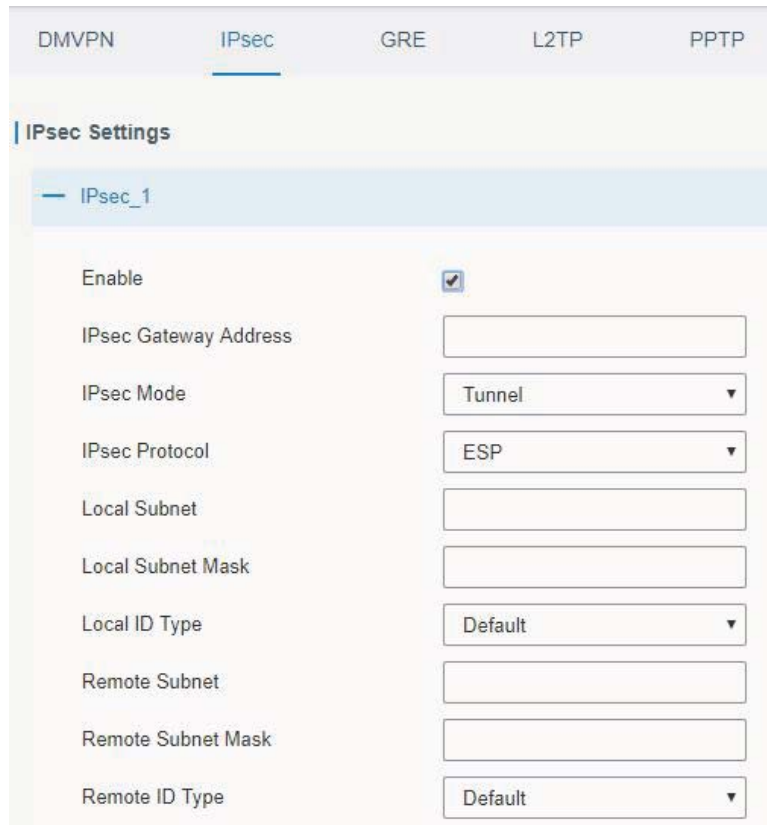

DMVPN IPsec GRE L2TP PPTP

**IPsec Settings**

— IPsec\_1

Enable

IPsec Gateway Address

IPsec Mode

IPsec Protocol

Local Subnet

Local Subnet Mask

Local ID Type

Remote Subnet

Remote Subnet Mask

Remote ID Type

Figure 4-2-8-2

IPsec	
Item	Description
Enable	Enable IPsec tunnel. A maximum of 3 tunnels is allowed.
IPsec Gateway Address	Enter the IP address or domain name of remote IPsec server.
IPsec Mode	Select from "Tunnel" and "Transport".
IPsec Protocol	Select from "ESP" and "AH".
Local Subnet	Enter the local subnet IP address that IPsec protects.
Local Subnet Netmask	Enter the local netmask that IPsec protects.
Local ID Type	Select from "Default", "ID", "FQDN", and "User FQDN".
Remote Subnet	Enter the remote subnet IP address that IPsec protects.
Remote Subnet Mask	Enter the remote netmask that IPsec protects.
Remote ID type	Select from "Default", "ID", "FQDN", and "User FQDN".

Table 4-2-8-2 IPsec Parameters

<b>IKE Parameter</b>	<input checked="" type="checkbox"/>
IKE Version	IKEv1
Negotiation Mode	Main
Encryption Algorithm	DES
Authentication Algorithm	MD5
DH Group	MODP768-1
Local Authentication	PSK
Local Secrets	
XAUTH	<input type="checkbox"/>
Lifetime(s)	10800
<b>SA Parameter</b>	<input checked="" type="checkbox"/>
SA Algorithm	DES-MD5
PFS Group	NULL
Lifetime(s)	3600
DPD Time Interval(s)	30
DPD Timeout(s)	150
<b>IPsec Advanced</b>	<input checked="" type="checkbox"/>
Enable Compression	<input type="checkbox"/>
VPN Over IPsec Type	NONE

Figure 4-2-8-3

IKE Parameter	
Item	Description
IKE Version	Select from "IKEv1" and "IKEv2".
Negotiation Mode	Select from "Main" and "Aggressive".
Encryption Algorithm	Select from "DES", "3DES", "AES128", "AES192" and "AES256".
Authentication Algorithm	Select from "MD5" and "SHA1"
DH Group	Select from "MODP768_1", "MODP1024_2" and "MODP1536_5".
Local Authentication	Select from "PSK" and "CA".
Local Secrets	Enter the preshared key.
XAUTH	Enter XAUTH username and password after XAUTH is enabled.
Lifetime (s)	Set the lifetime in IKE negotiation. Range: 60-86400.
SA Parameter	
SA Algorithm	Select from "DES_MD5", "DES_SHA1", "3DES_MD5", "3DES_SHA1", "AES128_MD5", "AES128_SHA1", "AES192_MD5", "AES192_SHA1", "AES256_MD5" and "AES256_SHA1".

PFS Group	Select from "NULL", "MODP768_1", "MODP1024_2" and "MODP1536_5".
Lifetime (s)	Set the lifetime of IPsec SA. Range: 60-86400.
DPD Interval Time(s)	Set DPD interval time to detect if the remote side fails.
DPD Timeout(s)	Set DPD timeout. Range: 10-3600.
<b>IPsec Advanced</b>	
Enable Compression	The head of IP packet will be compressed after it's enabled.
VPN Over IPsec Type	Select from "NONE", "GRE" and "L2TP" to enable VPN over IPsec function.

Table 4-2-8-3 IPsec Parameters

### 4.2.8.3 GRE

Generic Routing Encapsulation (GRE) is a protocol that encapsulates packets in order to route other protocols over IP networks. It's a tunneling technology that provides a channel through which encapsulated data message could be transmitted and encapsulation and decapsulation could be realized at both ends.

In the following circumstances the GRE tunnel transmission can be applied:

- GRE tunnel could transmit multicast data packets as if it were a true network interface. Single use of IPsec cannot achieve the encryption of multicast.
- A certain protocol adopted cannot be routed.
- A network of different IP addresses shall be required to connect other two similar networks.

- Enable:**
- Remote IP Address:**
- Local IP Address:**
- Local Virtual IP Address:**
- Netmask:**
- Peer Virtual IP Address:**
- Global Traffic Forwarding:**
- Remote Subnet:**
- Remote Netmask:**
- MTU:**
- Key:**
- Enable NAT:**

Figure 4-2-8-4

GRE	
Item	Description
Enable	Check to enable GRE function.
Remote IP Address	Enter the real remote IP address of GRE tunnel.
Local IP Address	Set the local IP address.
Local Virtual IP Address	Set the local tunnel IP address of GRE tunnel.
Netmask	Set the local netmask.
Peer Virtual IP Address	Enter remote tunnel IP address of GRE tunnel.
Global Traffic Forwarding	All the data traffic will be sent out via GRE tunnel when this function is enabled.
Remote Subnet	Enter the remote subnet IP address of GRE tunnel.
Remote Netmask	Enter the remote netmask of GRE tunnel.
MTU	Enter the maximum transmission unit. Range: 64-1500.
Key	Set GRE tunnel key.
Enable NAT	Enable NAT traversal function.

Table 4-2-8-4 GRE Parameters

#### 4.2.8.4 L2TP

Layer Two Tunneling Protocol (L2TP) is an extension of the Point-to-Point Tunneling Protocol (PPTP) used by an Internet service provider (ISP) to enable the operation of a virtual private network (VPN) over the Internet.

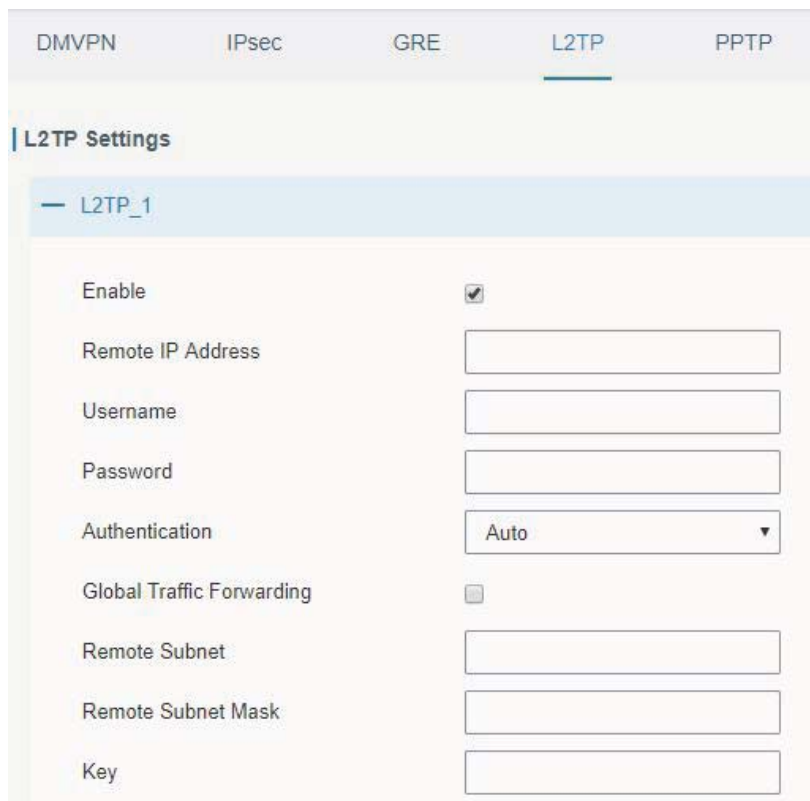

- Enable:** A checkbox that is checked.
- Remote IP Address:** A text input field.
- Username:** A text input field.
- Password:** A text input field.
- Authentication:** A dropdown menu currently set to 'Auto'.
- Global Traffic Forwarding:** A checkbox that is unchecked.
- Remote Subnet:** A text input field.
- Remote Subnet Mask:** A text input field.
- Key:** A text input field.

Figure 4-2-8-5

L2TP	
Item	Description
Enable	Check to enable L2TP function.
Remote IP Address	Enter the public IP address or domain name of L2TP server.
Username	Enter the username that L2TP server provides.
Password	Enter the password that L2TP server provides.
Authentication	Select from "Auto", "PAP", "CHAP", "MS-CHAPv1" and "MS-CHAPv2".
Global Traffic Forwarding	All of the data traffic will be sent out via L2TP tunnel after this function is enabled.
Remote Subnet	Enter the remote IP address that L2TP protects.
Remote Subnet Mask	Enter the remote netmask that L2TP protects.
Key	Enter the password of L2TP tunnel.

Table 4-2-8-5 L2TP Parameters

Advanced Settings	<input checked="" type="checkbox"/>
Local IP Address	<input type="text"/>
Peer IP Address	<input type="text"/>
Enable NAT	<input checked="" type="checkbox"/>
Enable MPPE	<input checked="" type="checkbox"/>
Address/Control Compression	<input type="checkbox"/>
Protocol Field Compression	<input type="checkbox"/>
Asynmap Value	<input type="text" value="ffffff"/>
MRU	<input type="text" value="1500"/>
MTU	<input type="text" value="1500"/>
Link Detection Interval(s)	<input type="text" value="60"/>
Max Retries	<input type="text" value="0"/>
Expert Options	<input type="text"/>

Figure 4-2-8-6

Advanced Settings	
Item	Description
Local IP Address	Set tunnel IP address of L2TP client. Client will obtain tunnel IP address automatically from the server when it's null.
Peer IP Address	Enter tunnel IP address of L2TP server.
Enable NAT	Enable NAT traversal function.
Enable MPPE	Enable MPPE encryption.
Address/Control Compression	For PPP initialization. User can keep the default option.

Protocol Field Compression	For PPP initialization. User can keep the default option.
Asyncmap Value	One of the PPP protocol initialization strings. User can keep the default value. Range: 0-ffffff.
MRU	Set the maximum receive unit. Range: 64-1500.
MTU	Set the maximum transmission unit. Range: 64-1500
Link Detection Interval (s)	Set the link detection interval time to ensure tunnel connection. Range: 0-600.
Max Retries	Set the maximum times of retry to detect the L2TP connection failure. Range: 0-10.
Expert Options	User can enter some other PPP initialization strings in this field and separate the strings with blank space.

Table 4-2-8-6 L2TP Parameters

#### 4.2.8.5 PPTP

Point-to-Point Tunneling Protocol (PPTP) is a protocol that allows corporations to extend their own corporate network through private "tunnels" over the public Internet. Effectively, a corporation uses a wide-area network as a single large local area network.

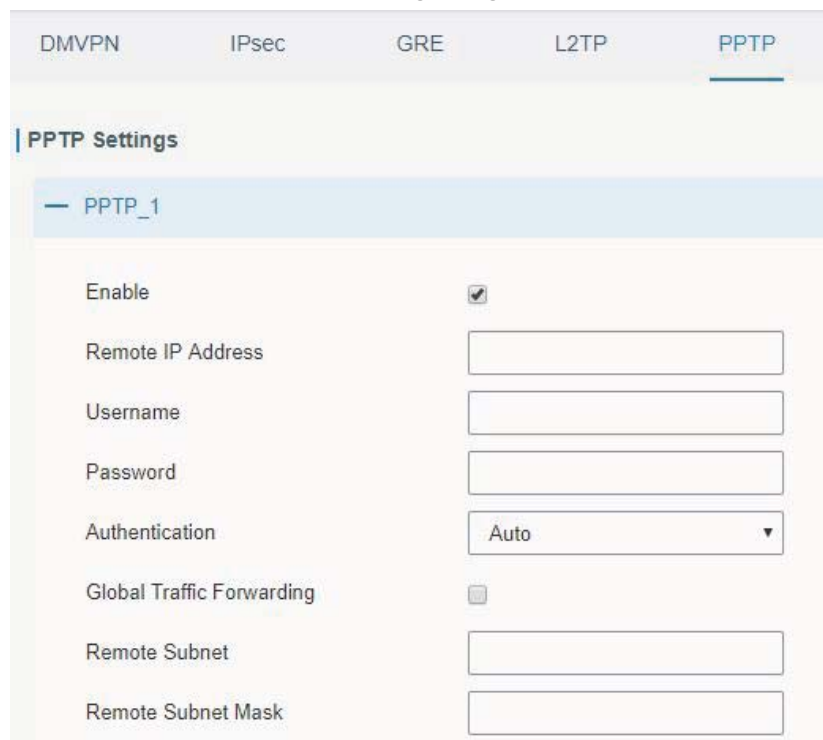

Figure 4-2-8-7

PPTP	
Item	Description
Enable	Enable PPTP client. A maximum of 3 tunnels is allowed.
Remote IP Address	Enter the public IP address or domain name of PPTP server.
Username	Enter the username that PPTP server provides.
Password	Enter the password that PPTP server provides.
Authentication	Select from "Auto", "PAP", "CHAP", "MS-CHAPv1", and

	"MS-CHAPv2".
Global Traffic Forwarding	All of the data traffic will be sent out via PPTP tunnel once enable this function.
Remote Subnet	Set the peer subnet of PPTP.
Remote Subnet Mask	Set the netmask of peer PPTP server.

Table 4-2-8-7 PPTP Parameters

Figure 4-2-8-8

PPTP Advanced Settings	
Item	Description
Local IP Address	Set IP address of PPTP client.
Peer IP Address	Enter tunnel IP address of PPTP server.
Enable NAT	Enable the NAT function of PPTP.
Enable MPPE	Enable MPPE encryption.
Address/Control Compression	For PPP initialization. User can keep the default option.
Protocol Field Compression	For PPP initialization. User can keep the default option.
Asyncmap Value	One of the PPP protocol initialization strings. User can keep the default value. Range: 0-ffffff.
MRU	Enter the maximum receive unit. Range: 0-1500.
MTU	Enter the maximum transmission unit. Range: 0-1500.
Link Detection Interval (s)	Set the link detection interval time to ensure tunnel connection. Range: 0-600.
Max Retries	Set the maximum times of retrying to detect the PPTP connection failure. Range: 0-10.
Expert Options	User can enter some other PPP initialization strings in this field and separate the strings with blank space.

Table 4-2-8-8 PPTP Parameters

## Related Configuration Example

[PPTP Application Example](#)

### 4.2.8.6 OpenVPN Client

OpenVPN is an open source virtual private network (VPN) product that offers a simplified security framework, modular network design, and cross-platform portability.

Advantages of OpenVPN include:

- Security provisions that function against both active and passive attacks.
- Compatibility with all major operating systems.
- High speed (1.4 megabytes per second typically).
- Ability to configure multiple servers to handle numerous connections simultaneously.
- All encryption and authentication features of the OpenSSL library.
- Advanced bandwidth management.
- A variety of tunneling options.
- Compatibility with smart cards that support the Windows Crypt application program interface (API).

- Enable:
- Protocol:
- Remote IP Address:
- Port:
- Interface:
- Authentication:
- Local Tunnel IP:
- Remote Tunnel IP:
- Enable NAT:
- Compression:
- Link Detection Interval(s):
- Link Detection Timeout(s):
- Cipher:
- MTU:
- Max Frame Size:
- Verbose Level:
- Expert Options:

Below the settings is a 'Local Route' section with a table header:

Subnet	Subnet Mask	Operation

Figure 4-2-8-9

OpenVPN Client	
Item	Description
Enable	Enable OpenVPN client. A maximum of 3 tunnels is allowed.
Protocol	Select from "UDP" and "TCP".
Remote IP Address	Enter remote OpenVPN server's IP address or domain name.
Port	Enter the listening port number of remote OpenVPN server. Range: 1-65535.
Interface	Select from "tun" and "tap".
Authentication	Select from "None", "Pre-shared", "Username/Password", "X.509 cert", and "X.509 cert+user".
Local Tunnel IP	Set local tunnel address.
Remote Tunnel IP	Enter remote tunnel address.
Global Traffic Forwarding	All the data traffic will be sent out via OpenVPN tunnel when this function is enabled.
Enable TLS Authentication	Check to enable TLS authentication.
Username	Enter username provided by OpenVPN server.
Password	Enter password provided by OpenVPN server.
Enable NAT	Enable NAT traversal function.
Compression	Select LZO to compress data.
Link Detection Interval (s)	Set link detection interval time to ensure tunnel connection. Range: 10-1800.
Link Detection Timeout (s)	Set link detection timeout. OpenVPN will be reestablished after timeout. Range: 60-3600.
Cipher	Select from "NONE", "BF-CBC", "DE-CBC", "DES-EDE3-CBC", "AES-128-CBC", "AES-192-CBC" and "AES-256-CBC".
MTU	Enter the maximum transmission unit. Range: 128-1500.
Max Frame Size	Set the maximum frame size. Range: 128-1500.
Verbose Level	Select from "ERROR", "WARNING", "NOTICE" and "DEBUG".
Expert Options	User can enter some other PPP initialization strings in this field and separate the strings with blank space.
Local Route	
Subnet	Set the local route's IP address.
Subnet Mask	Set the local route's netmask.

Table 4-2-8-9 OpenVPN Client Parameters

#### 4.2.8.7 OpenVPN Server

The UR51 supports OpenVPN server to create secure point-to-point or site-to-site connections in routed or bridged configurations and remote access facilities.

DMVPN	IPsec	GRE	L2TP	PPTP	OpenVPN Client	OpenVPN Server
<b>OpenVPN Server Settings</b>						
Enable	<input type="checkbox"/>					
Protocol	UDP					
Port	1194					
Listening IP						
Interface	tun					
Authentication	None					
Local Virtual IP						
Remote Virtual IP						
Enable NAT	<input checked="" type="checkbox"/>					
Compression	LZO					
Link Detection Interval	60					
Cipher	None					
MTU	1500					
Max Frame Size	1500					
Verbose Level	ERROR					
Expert Options						

Figure 4-2-8-10

Local Route		
Subnet	Netmask	Operation
		+
Account		
Username	Password	Operation
		+

Figure 4-2-8-11

OpenVPN Server	
Item	Description
Enable	Enable/disable OpenVPN server.
Protocol	Select from TCP and UDP.
Port	Fill in listening port number. Range: 1-65535.
Listening IP	Enter WAN IP address or LAN IP address. Leaving it blank refers to all active WAN IP and LAN IP address.
Interface	Select from " tun" and "tap".
Authentication	Select from "None", "Pre-shared", "Username/Password", "X.509 cert" and "X. 509 cert +user".
Local Virtual IP	The local tunnel address of OpenVPN's tunnel.

Remote Virtual IP	The remote tunnel address of OpenVPN's tunnel.
Client Subnet	Local subnet IP address of OpenVPN client.
Client Netmask	Local netmask of OpenVPN client.
Renegotiation Interval(s)	Set interval for renegotiation. Range: 0-86400.
Max Clients	Maximum OpenVPN client number. Range: 1-128.
Enable CRL	Enable CRL
Enable Client to Client	Allow access between different OpenVPN clients.
Enable Dup Client	Allow multiple users to use the same certification.
Enable NAT	Check to enable the NAT traversal function.
Compression	Select "LZO" to compress data.
Link Detection Interval	Set link detection interval time to ensure tunnel connection. Range: 10-1800.
Cipher	Select from "NONE", "BF-CBC", "DES-CBC", "DES-EDE3-CBC", "AES-128-CBC", "AES-192-CBC" and "AES-256-CBC".
MTU	Enter the maximum transmission unit. Range: 64-1500.
Max Frame Size	Set the maximum frame size. Range: 64-1500.
Verbose Level	Select from "ERROR", "WARNING", "NOTICE" and "DEBUG".
Expert Options	User can enter some other PPP initialization strings in this field and separate the strings with blank space.
<b>Local Route</b>	
Subnet	The real local IP address of OpenVPN client.
Netmask	The real local netmask of OpenVPN client.
<b>Account</b>	
Username & Password	Set username and password for OpenVPN client.

Table 4-2-8-10 OpenVPN Server Parameters

#### 4.2.8.8 Certifications

User can import/export certificate and key files for OpenVPN and IPsec on this page.

Item	Description
CA	CA certificate file
Public Key	Public key file
Private Key	Private key file
TA	TA certificate file
Preshared Key	Preshared key file
PKCS12	PKCS12 certificate file

Figure 4-2-8-12

OpenVPN Client	
Item	Description

CA	Import/Export CA certificate file.
Public Key	Import/Export public key file.
Private Key	Import/Export private key file.
TA	Import/Export TA key file.
Preshared Key	Import/Export static key file.
PKCS12	Import/Export PKCS12 certificate file.

Table 4-2-8-11 OpenVPN Client Certification Parameters

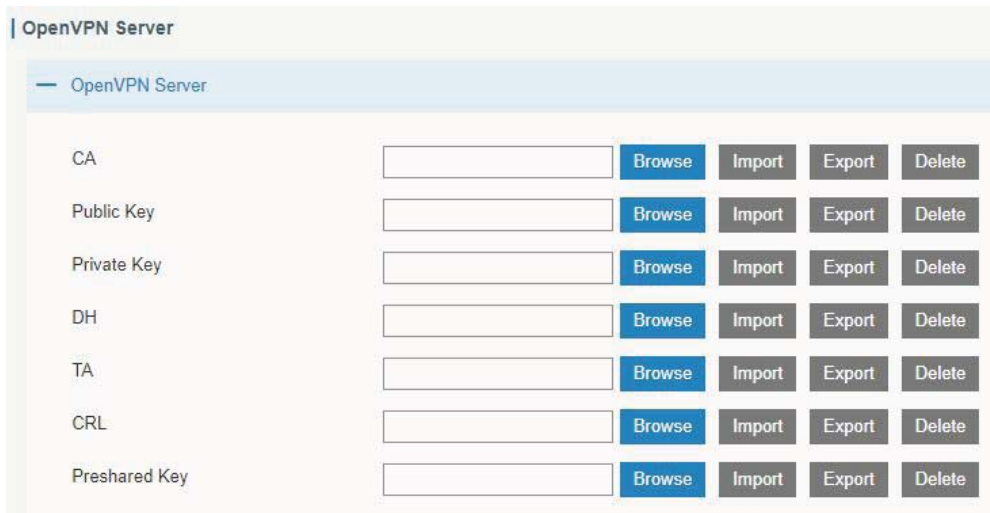

Figure 4-2-8-13

OpenVPN Server	
Item	Description
CA	Import/Export CA certificate file.
Public Key	Import/Export public key file.
Private Key	Import/Export private key file.
DH	Import/Export DH key file.
TA	Import/Export TA key file.
CRL	Import/Export CRL.
Preshared Key	Import/Export static key file.

Table 4-2-8-12 OpenVPN Server Parameters

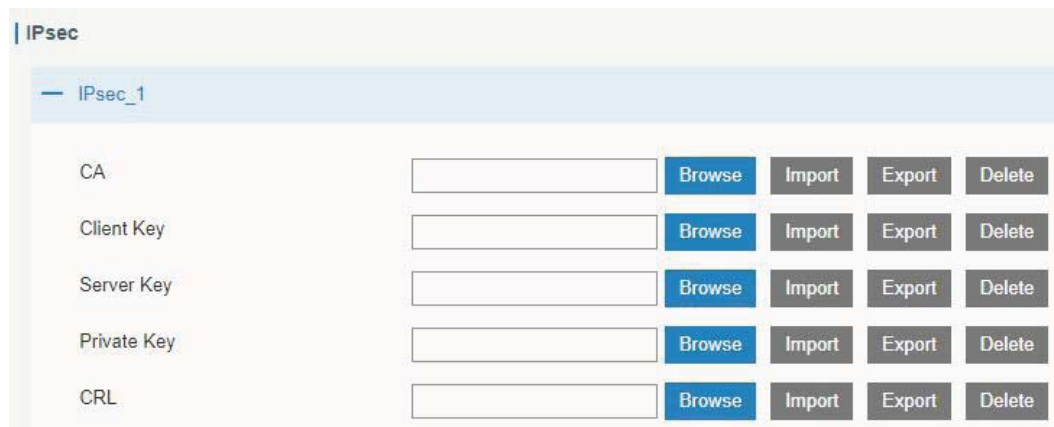

Figure 4-2-8-

OpenVPN Server	
Item	Description
CA	Import/Export CA certificate.
Client Key	Import/Export client key.
Server Key	Import/Export server key.
Private Key	Import/Export private key.
CRL	Import/Export certificate recovery list.

Table 4-2-8-13 IPsec Parameters

## 4.3 System

This section describes how to configure general settings, such as administration account, access service, system time, common user management, SNMP, AAA, event alarms, etc.

### 4.3.1 General Settings

#### 4.3.1.1 General

General settings include system info, access service and HTTPS certificates.

- System:** Hostname is set to 'ROUTER' and Web Login Timeout(s) is set to '1800'.
- Access Service:** A table with columns: Service, Port, Local, and Remote.
 

Service	Port	Local	Remote
HTTP	80	<input checked="" type="checkbox"/>	<input type="checkbox"/>
HTTPS	443	<input checked="" type="checkbox"/>	<input type="checkbox"/>
TELNET	23	<input checked="" type="checkbox"/>	<input type="checkbox"/>
SSH	22	<input checked="" type="checkbox"/>	<input type="checkbox"/>
- HTTPS Certificates:** Fields for Certificate (https.crt) and Key (https.key). Each field has a 'Browse' button and three buttons: 'Import', 'Export', and 'Delete'.

Figure 4-3-1-1

General		
Item	Description	Default
<b>System</b>		
Hostname	User-defined router name, needs to start with a letter.	ROUTER
Web Login Timeout (s)	You need to log in again if it times out. Range: 100-3600.	1800
<b>Access Service</b>		
Local	Access the router locally.	Enable

Port	Set port number of the services. Range: 1-65535.	--
Remote	Access the router remotely.	Disable
HTTP	Users can log in the device locally via HTTP to access and control it through Web after the option is checked.	80
HTTPS	Users can log in the device locally and remotely via HTTPS to access and control it through Web after option is checked.	443
TELNET	Users can log in the device locally and remotely via Telnet after the option is checked.	23
SSH	Users can log in the device locally and remotely via SSH after the option is checked.	22

Item	Description	Default
<b>HTTPS Certificates</b>		
Certificate	Click "Browse" button, choose certificate file on the PC, and then click "Import" button to upload the file into router. Click "Export" button will export the file to the PC. Click "Delete" button will delete the file.	--
Key	Click "Browse" button, choose key file on the PC, and then click "Import" button to upload the file into router. Click "Export" button will export file to the PC. Click "Delete" button will delete the file.	--

Table 4-3-1-1 General Setting Parameters

### 4.3.1.3 System Time

This section explains how to set the system time including time zone and time synchronization type.

**Note:** to ensure that the router runs with the correct time, it's recommended that you set the system time when configuring the router.

Figure 4-3-1-3

Figure 4-3-1-4

Figure 4-3-1-5

System Time	
Item	Description
Current Time	Show the current system time.
Time Zone	Click the drop down list to select the time zone you are in.
Sync Type	Click the drop down list to select the time synchronization type.
Sync with Browser	Synchronize time with browser.
Browser Time	Show the current time of browser.
Set up Manually	Manually configure the system time.
Sync with NTP Server	Synchronize time with NTP server so as to achieve time synchronization of all devices equipped with a clock on network.
Sync with NTP Server	
NTP Server Address	Set NTP server address (domain name/IP).

Enable NTP Server	NTP client on the network can achieve time synchronization with router after "Enable NTP Server" option is checked.
-------------------	---

Table 4-3-1-3 System Time Parameters

## Related Configuration Example

### [System Time Management](#)

#### 4.3.1.4 SMTP

SMTP, short for Simple Mail Transfer Protocol, is a TCP/IP protocol used in sending and receiving e-mail. This section describes how to configure email settings.

Figure 4-3-1-6

SMTP	
Item	Description
<b>SMTP Client Settings</b>	
Enable	Enable or disable SMTP client function.
Email Address	Enter the sender's email account.
Password	Enter the sender's email password.
SMTP Server Address	Enter SMTP server's domain name.
Port	Enter SMTP server port. Range: 1-65535.
Enable TLS	Enable or disable TLS encryption.
<b>Email Recipients</b>	
Email Address	Add recipients' email address.
Test	Check if the recipients can get the mail from sender.

Table 4-3-1-4 SMTP Setting

## Related Topics

### [Events Setting](#)

### [Events Application Example](#)

### 4.3.1.5 Phone

Phone settings involve in call/SMS trigger and SMS alarm for events.

1. Add phone list.
2. Select phone numbers and add them to the phone group.
3. Go to “Network > Interface > Cellular > Connection Mode > Connect on Demand > Trigger by Call / Trigger by SMS” or go to “System > Events > Event Settings > SMS” and then select the phone group ID.

Figure 4-3-1-7

Phone	
Item	Description
<b>Phone Number List</b>	
Number	Enter the telephone number. Digits, "+" and "-" are allowed.
Description	The description of the telephone number.
<b>Phone Group</b>	
Group ID	Set number for phone group. Range: 1-100.
Description	The description of the phone group.
List	Show the phone list.
Selected	Show the selected phone number.

Table 4-3-1-5 Phone Settings

#### Related Topic

[Connect on Demand](#)

### 4.3.1.6 Storage

You can view Micro SD card storage information on this page.

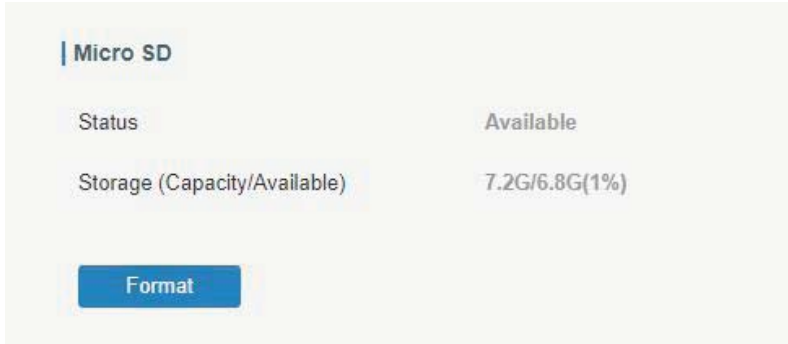

Figure 4-3-1-8

Storage	
Item	Description
Status	Show the status of Micro SD card, such as “Available” or “Not Inserted”.
Storage (Capacity/Available)	The total capacity of the Micro SD Card.
Format	Format the Micro SD card.

Table 4-3-1-6 Storage Information

### 4.3.2 User Management

#### 4.3.2.1 Account

Here you can change the login username and password of the administrator.

**Note: it is strongly recommended that you modify them for the sake of security.**

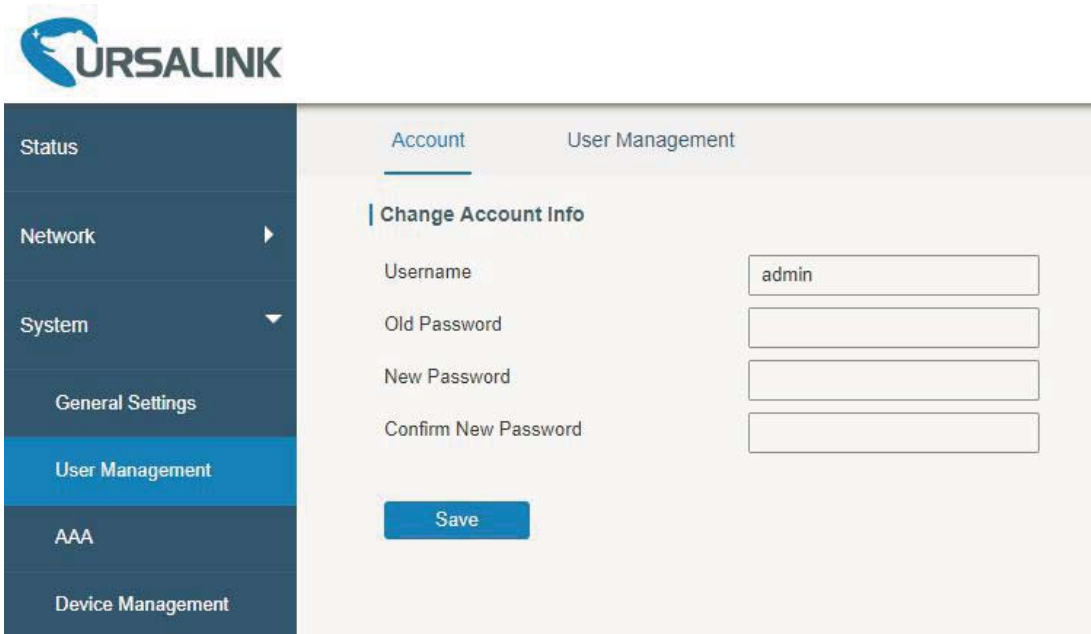

Figure 4-3-1-2

Account	
Item	Description
Username	Enter a new username. You can use characters such as a-z, 0-9, "_", "-", "\$". The first character can't be a digit.
Old Password	Enter the old password.
New Password	Enter a new password.
Confirm New Password	Enter the new password again.

Table 4-3-1-2 Account Information

### 4.3.2.2 User management

This section describes how to create common user accounts.

The common user permission includes Read-Only and Read-Write.

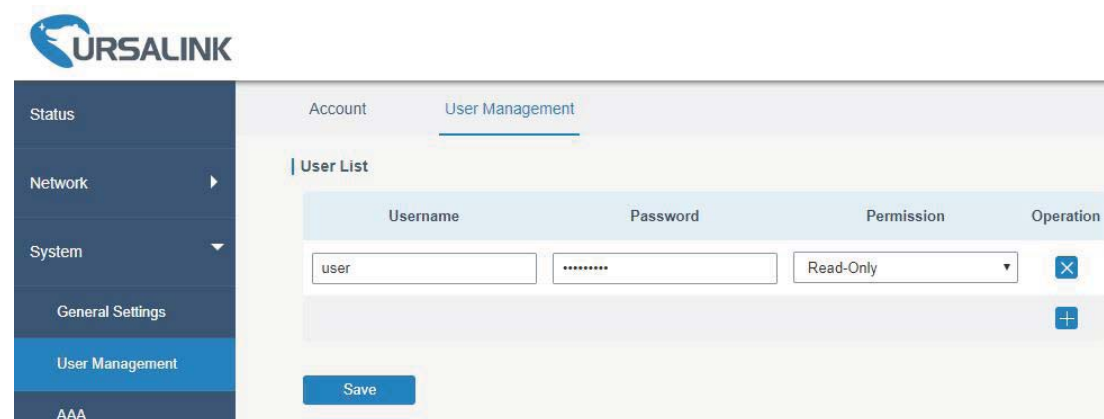

Figure 4-3-2-1

User Management	
Item	Description
Username	Enter a new username. You can use characters such as a-z, 0-9, "_", "-", "\$". The first character can't be a digit.
Password	Set password.
Permission	Select user permission from "Read-Only" and "Read-Write". <ul style="list-style-type: none"> <li>- Read-Only: users can only view the configuration of router in this level.</li> <li>- Read-Write: users can view and set the configuration of router in this level.</li> </ul>

Table 4-3-2-1 User Management

### Related Configuration Example

[Common User Management](#)

### 4.3.3 SNMP

SNMP is widely used in network management for network monitoring. SNMP exposes management data with variables form in managed system. The system is organized in a

management information base (MIB) which describes the system status and configuration. These variables can be remotely queried by managing applications.

Configuring SNMP in networking, NMS, and a management program of SNMP should be set up at the Manager.

Configuration steps are listed as below for achieving query from NMS:

1. Enable SNMP setting.
2. Download MIB file and load it into NMS.
3. Configure MIB View.
4. Configure VCAM.

## Related Configuration Example

[SNMP Application Example](#)

### 4.3.3.1 SNMP

The UR51 supports SNMPv1, SNMPv2c and SNMPv3 version. SNMPv1 and SNMPv2c employ community name authentication. SNMPv3 employs authentication encryption by username and password.

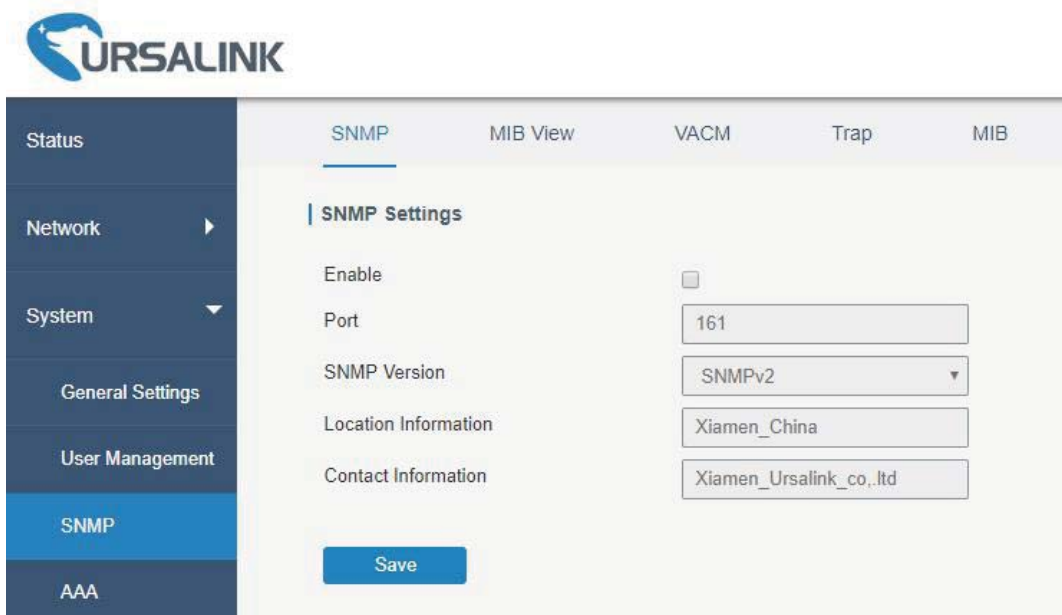

Figure 4-4-3-1

SNMP Settings	
Item	Description
Enable	Enable or disable SNMP function.
Port	Set SNMP listened port. Range: 1-65535. The default port is 161.
SNMP Version	Select SNMP version; support SNMP v1/v2c/v3.
Location Information	Fill in the location information.
Contact Information	Fill in the contact information.

Table 4-4-3-1 SNMP Parameters

### 4.3.3.2 MIB View

This section explains how to configure MIB view for the objects.

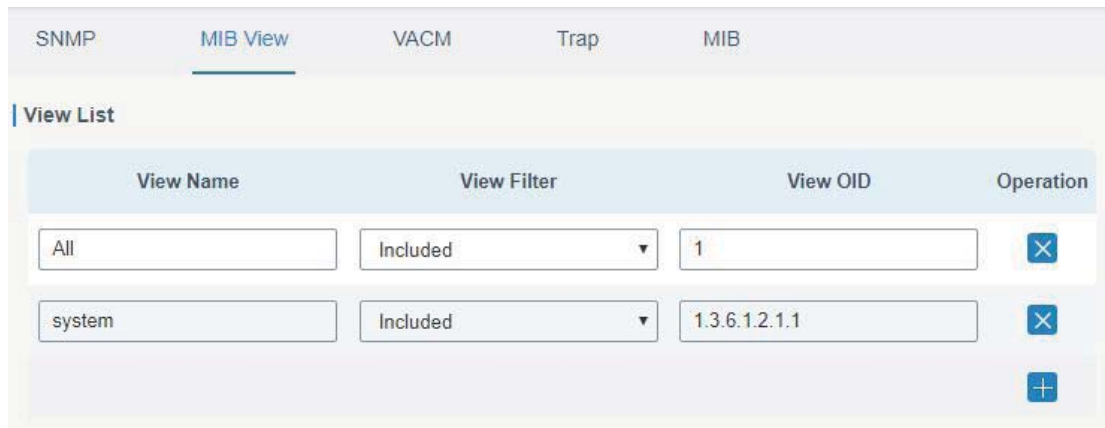

Figure 4-4-3-2

MIB View	
Item	Description
View Name	Set MIB view's name.
View Filter	Select from "Included" and "Excluded".
View OID	Enter the OID number.
Included	You can query all nodes within the specified MIB node.
Excluded	You can query all nodes except for the specified MIB node.

Table 4-3-3-2 MIB View Parameters

### 4.3.3.3 VACM

This section describes how to configure VACM parameters.

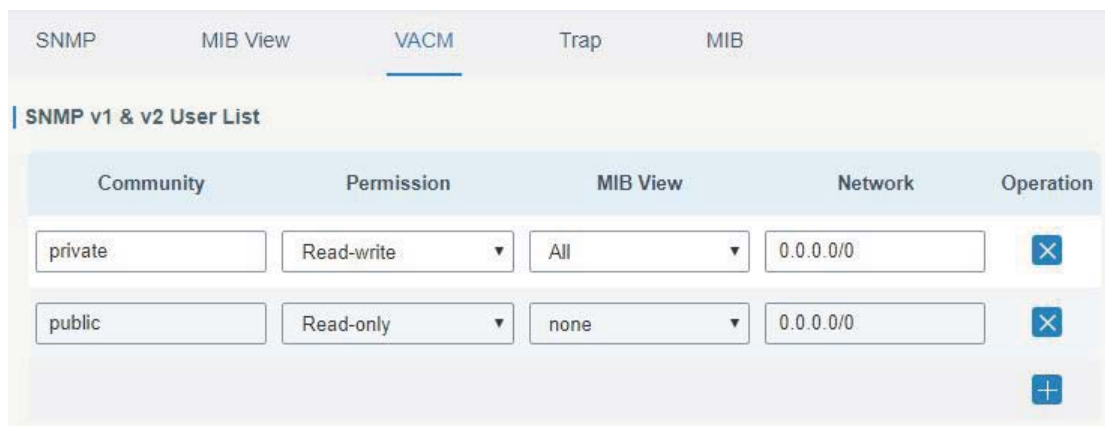

Figure 4-3-3-3

VACM	
Item	Description
SNMP v1 & v2 User List	
Community	Set the community name.
Permission	Select from "Read-Only" and "Read-Write".

MIB View	Select an MIB view to set permissions from the MIB view list.
Network	The IP address and bits of the external network accessing the MIB view.
Read-Write	The permission of the specified MIB node is read and write.
Read-Only	The permission of the specified MIB node is read only.
<b>SNMP v3 User List</b>	
Group Name	Set the name of SNMPv3 group.
Security Level	Select from "NoAuth/NoPriv", "Auth/NoPriv", and "Auth/Priv".
Read-Only View	Select an MIB view to set permission as "Read-only" from the MIB view list.
Read-Write View	Select an MIB view to set permission as "Read-write" from the MIB view list.
Inform View	Select an MIB view to set permission as "Inform" from the MIB view list.

Table 4-3-3-3 VACM Parameters

#### 4.3.3.4 Trap

This section explains how to enable network monitoring by SNMP trap.

Figure 4-3-3-4

SNMP Trap	
Item	Description
Enable	Enable or disable SNMP Trap function.
SNMP Version	Select SNMP version; support SNMP v1/v2c/v3.
Server Address	Fill in NMS's IP address or domain name.
Port	Fill in UDP port. Port range is 1-65535. The default port is 162.
Name	Fill in the group name when using SNMP v1/v2c; fill in the username when using SNMP v3.
Auth/Priv Mode	Select from "NoAuth & No Priv", "Auth & NoPriv", and "Auth & Priv".

Table 4-3-3-4 Trap Parameters

### 4.3.3.5 MIB

This section describes how to download MIB files. The last MIB file “URSA-ROUTER-MIB.txt” is for the UR51 router.

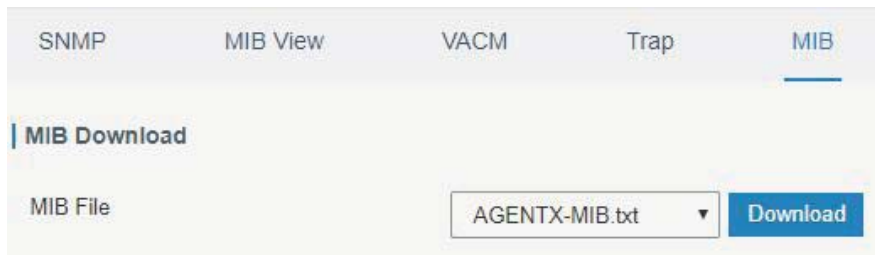

Figure 4-3-3-5

MIB	
Item	Description
MIB File	Select the MIB file you need.
Download	Click "Download" button to download the MIB file to PC.

Table 4-3-3-5 MIB Download

### 4.3.4 AAA

AAA access control is used for visitors control and the available corresponding services once access is allowed. It adopts the same method to configure three independent safety functions. It provides modularization methods for following services:

- Authentication: verify if the user is qualified to access to the network.
- Authorization: authorize related services available for the user.
- Charging: record the utilization of network resources.

#### 4.3.4.1 Radius

Using UDP for its transport, Radius is generally applied in various network environments with higher requirements of security and permission of remote user access.

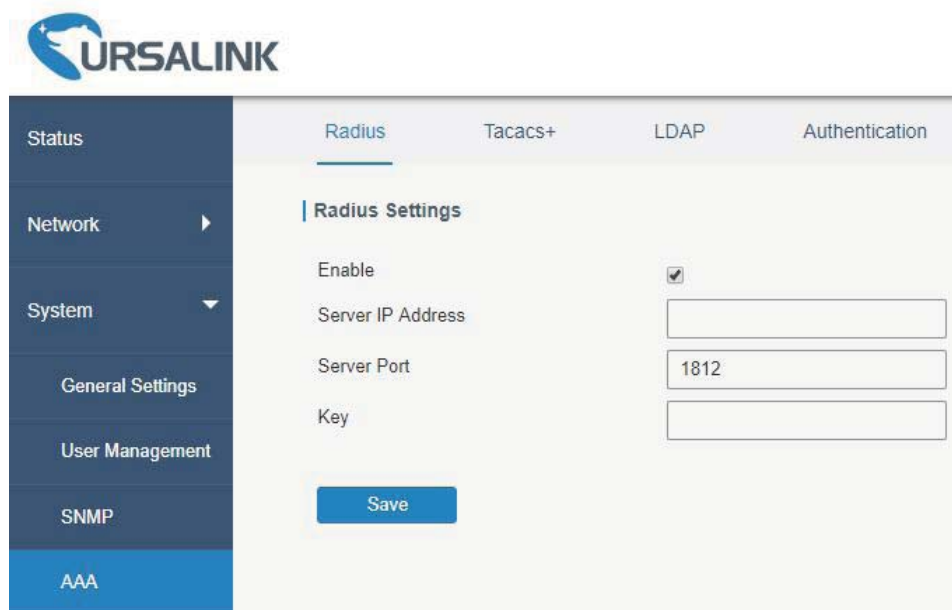

Figure 4-3-4-1

Radius	
Item	Description
Enable	Enable or disable Radius.
Server IP Address	Fill in the Radius server IP address/domain name.
Server Port	Fill in the Radius server port. Range: 1-65535.
Key	Fill in the key consistent with that of Radius server in order to get connected with Radius server.

Table 4-3-4-1 Radius Parameters

#### 4.3.4.2 Tacacs+

Using TCP for its transport, Tacacs+ is mainly used for authentication, authorization and charging of the access users and terminal users by adopting PPP and VPDN.

Figure 4-3-4-2

Tacacs+	
Item	Description
Enable	Enable or disable Tacacs+.
Server IP Address	Fill in the Tacacs+ server IP address/domain name.
Server Port	Fill in the Tacacs+ server port. Range: 1-65535.
Key	Fill in the key consistent with that of Tacacs+ server in order to get connected with Tacacs+ server.

Table 4-3-4-2 Tacacs+ Parameters

#### 4.3.4.3 LDAP

A common usage of LDAP is to provide a central place to store usernames and passwords. This allows many different applications and services to connect the LDAP server to validate users.

LDAP is based on a simpler subset of the standards contained within the X.500 standard. Because of this relationship, LDAP is sometimes called X.500-lite as well.

Figure 4-3-4-3

LDAP	
Item	Description
Enable	Enable or Disable LDAP.
Server IP Address	Fill in the LDAP server's IP address/domain name. The maximum count is 10.
Server Port	Fill in the LDAP server's port. Range: 1-65535
Base DN	The top of LDAP directory tree.
Security	Select secure method from "None", "StartTLS" and "SSL".
Username	Enter the username to access the server.
Password	Enter the password to access the server.

Table 4-3-4-3 LDAP Parameters

#### 4.3.4.4 Authentication

AAA supports the following authentication ways:

- None: uses no authentication, generally not recommended.
- Local: uses the local username database for authentication.
  - Advantages: rapidness, cost reduction.
  - Disadvantages: storage capacity limited by hardware.
- Remote: has user's information stored on authentication server. Radius, Tacacs+ and LDAP supported for remote authentication.

When radius, Tacacs+, and local are configured at the same time, the priority level is: 1 > 2 > 3.

Service	1	2	3
Console	None ▼	None ▼	None ▼
Web	None ▼	None ▼	None ▼
Telnet	None ▼	None ▼	None ▼
SSH	None ▼	None ▼	None ▼

Figure 4-3-4-4

Authentication	
Item	Description
Console	Select authentication for Console access.
Web	Select authentication for Web access.
Telnet	Select authentication for Telnet access.
SSH	Select authentication for SSH access.

Table 4-3-4-4 Authentication Parameters

### 4.3.5 Device Management

You can connect the device to the Uralink DeviceHub on this page so as to manage the router centrally and remotely.

Figure 4-3-5-1

DeviceHub	
Item	Description
Status	Show the connection status between the router and the DeviceHub.
Disconnected	Click this button to disconnect the router from the DeviceHub.

Activation Server Address	IP address or domain of the DeviceHub.
DeviceHub Server Address	The URL address for the device to connect to the DeviceHub, e.g. http://220.82.63.79:8080/acs.
Activation Method	Select activation method to connect the router to the DeviceHub server, options are "By Authentication ID" and "By ID".
Authentication Code	Fill in the authentication code generated from the DeviceHub.
ID	Fill in the registered DeviceHub account (email) and password.
Password	

Table 4-3-5-1

### 4.3.6 Events

Event feature is capable of sending alerts by Email when certain system events occur.

#### 4.3.6.1 Events

You can view alarm messages on this page.

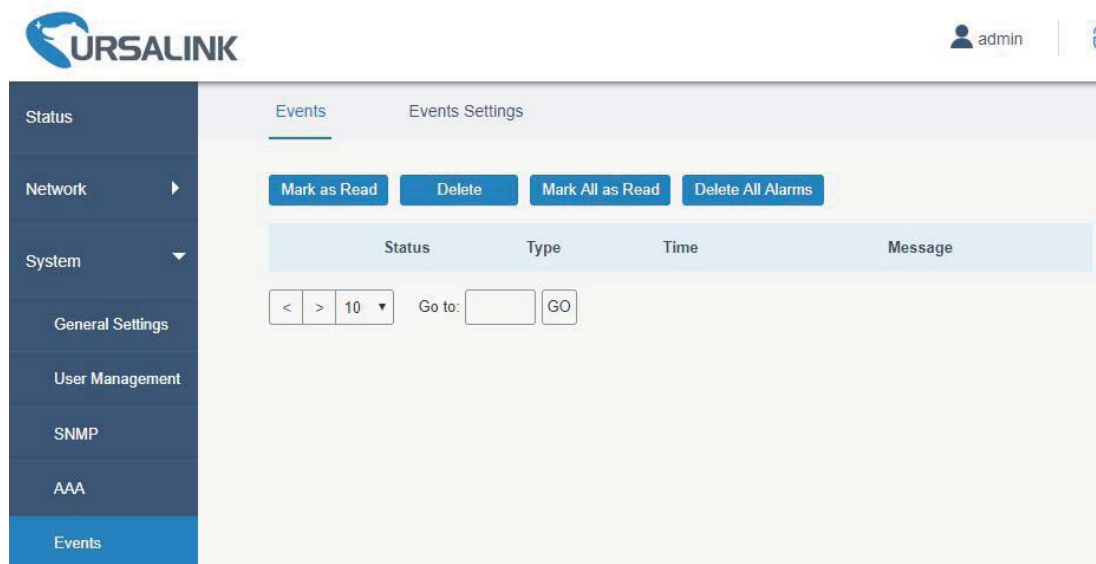

Figure 4-3-6-1

Events	
Item	Description
Mark as Read	Mark the selected event alarm as read.
Delete	Delete the selected event alarm.
Mark All as Read	Mark all event alarms as read.
Delete All Alarms	Delete all event alarms.
Status	Show the reading status of the event alarms, such as "Read" and "Unread".
Type	Show the event type that should be alarmed.
Time	Show the alarm time.
Message	Show the alarm content.

Table 4-3-6-1 Events Parameters

### 4.3.6.2 Events Settings

In this section, you can decide what events to record and whether you want to receive email and SMS notifications when any change occurs.

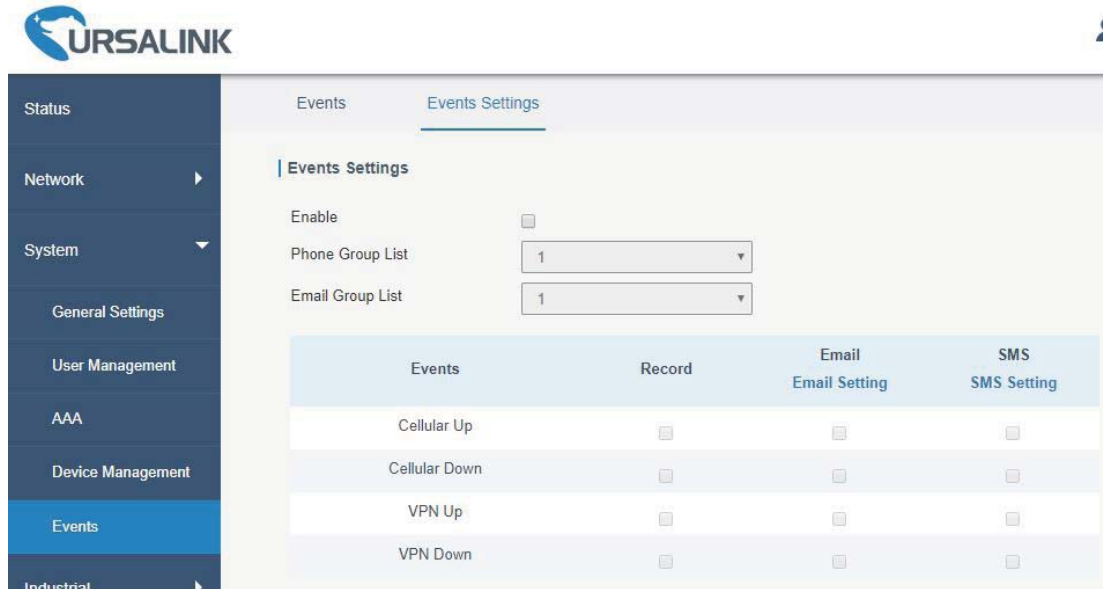

Figure 4-3-6-2

Event Settings	
Item	Description
Enable	Check to enable "Events Settings".
Cellular Up	Cellular network is connected.
Cellular Down	Cellular network is disconnected.
VPN Up	VPN is connected.
VPN Down	VPN is disconnected.
Record	The relevant content of event alarm will be recorded on "Event" page if this option is checked.
Email	The relevant content of event alarm will be sent out via email if this option is checked.
Email Setting	Click and you will be redirected to the page "SMTP" to configure the sender's & recipients' info.
SMS	The relevant content of event alarm will be sent out via SMS if this option is checked.
SMS Setting	Click and you will be redirected to the page of "Phone" to configure phone group list.
Phone Group List	Select phone group to receive SMS alarm.

Table 4-3-6-2 Events Parameters

#### Related Topics

[Email Setting](#)

[Events Application Example](#)

## 4.4 Industrial Interface

The UR51 router is capable of connecting with terminals through industrial interface so as to realize wireless communication between terminals and remote data center.

The router's industrial interface type is serial port (RS232 and RS485). Either RS232 or RS485 can be used at one time.

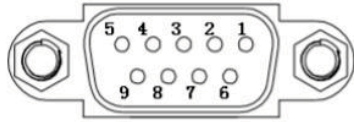

Figure 4-4-1 Pinouts

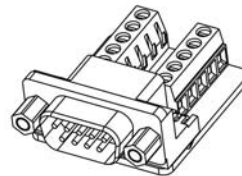

Figure 4-4-2

DB9 Male to Terminal Block Adapter

PIN	RS232	RS485	Description
1	---	A	Data +
2	RXD	---	Receive Data
3	TXD	---	Transmit Data
4	---	---	---
5	GND	---	Ground
6	---	B	Data -
7	---	---	---
8	---	---	---
9	---	---	---

Table 4-4-1 Pinouts Definition

RS232 adopts full-duplex communication. It's generally used for communication within 20 m. RS485 adopts half-duplex communication to achieve transmission of serial communication data with distance up to 1200 m.

### 4.4.1 Serial Port

Serial 1 is used for RS232 or RS485.

This section explains how to configure serial port parameters to achieve communication with serial terminals, and configure work mode to achieve communication with the remote data center, so as to achieve two-way communication between serial terminals and remote data center.

Serial

**Serial Settings**

Enable

Serial Type

Baud Rate

Data Bits

Stop Bits

Parity

Figure 4-4-1-1

Serial Settings		
Item	Description	Default
Enable	Enable or disable serial port function.	Disable
Serial Type	Select from RS232 or RS485	--
Baud Rate	Range is 300-230400. Same with the baud rate of the connected terminal device.	9600
Data Bits	Options are "8" and "7". Same with the data bits of the connected terminal device.	8
Stop Bits	Options are "1" and "2". Same with the stop bits of the connected terminal device.	1
Parity	Options are "None", "Odd" and "Even". Same with the parity of the connected terminal device.	None
Software Flow Control	Enable or disable software flow control.	Disable
Serial Mode	The option is "DTU Mode". The serial port can establish communication with the remote server/client.	DTU Mode

Table 4-4-1-1 Serial Parameters

Serial Mode	DTU Mode										
DTU Protocol	Transparent										
Protocol	TCP										
Keepalive Interval	75	s									
Keepalive Retry Times	9										
Packet Size	1024	Bytes									
Serial Frame Interval	100	ms									
Reconnect Interval	10	s									
Specific Protocol	<input type="checkbox"/>										
Register String											
Destination IP Address											
<table border="1"> <thead> <tr> <th>Server Address</th> <th>Server Port</th> <th>Status</th> <th>Operation</th> </tr> </thead> <tbody> <tr> <td colspan="4" style="text-align: right;">+</td> </tr> </tbody> </table>				Server Address	Server Port	Status	Operation	+			
Server Address	Server Port	Status	Operation								
+											

Figure 4-4-1-2

DTU Mode		
Item	Description	Default
DTU Protocol	<p>Select from "None", "Transparent", "Modbus", and "TCP server".</p> <ul style="list-style-type: none"> <li>- Transparent: the router is used as TCP client/UDP and transmits data transparently.</li> <li>- TCP server: the router is used as TCP server and transmits data transparently.</li> <li>- Modbus: the router will be used as TCP server with modbus gateway function, which can achieve conversion between Modbus RTU and Modbus TCP.</li> </ul>	--
TCP Server		
Listening port	Set the router listening port. Range: 1-65535.	502
Keepalive Interval	After TCP connection is established, router will send heartbeat packet to the client regularly by TCP to keep alive. The interval range is 1-3600 in seconds.	75
Keepalive Retry Times	When TCP heartbeat times out, router will resend heartbeat. After it reaches the preset retry times, TCP connection will be reestablished. The retry times range is 1-16.	9
Packet Size	Set the size of the serial data frame. Packet will be sent out when preset frame size is reached. The size range is 1-1024. The unit is byte.	1024
Serial Frame Interval	<p>The interval that the router sends out real serial data stored in the buffer area to public network. The range is 10-65535, in milliseconds.</p> <p>Note: data will be sent out to public network when real serial data size reaches the preset packet size, even though it's</p>	100

	within the serial frame interval.	
--	-----------------------------------	--

Table 4-4-1-2 DTU Parameters

Item	Description	Default
<b>Transparent</b>		
Protocol	Select "TCP" or "UDP" protocol.	TCP
Keepalive Interval (s)	After TCP client is connected with TCP server, the client will send heartbeat packet by TCP regularly to keep alive. The interval range is 1-3600, in seconds.	75
Keepalive Retry Times	When TCP heartbeat times out, the router will resend heartbeat. After it reaches the preset retry times, router will reconnect to TCP server. The range is 1-16.	9
Packet Size	Set the size of the serial data frame. Packet will be sent out when preset frame size is reached. The range is 1-1024. The unit is byte.	1024
Serial Frame Interval	The interval that the router sends out real serial data stored in the buffer area to public network. The range is 10-65535, in milliseconds. Note: data will be sent out to public network when real serial data size reaches the preset packet size, even though it's within the serial frame interval.	100
Reconnect Interval	After connection failure, router will reconnect to the server at the preset interval, in seconds. The range is 10-60.	10
Specific Protocol	By Specific Protocol, the router will be able to connect to the TCP2COM software.	--
Heartbeat Interval	By Specific Protocol, the router will send heartbeat packet to the server regularly to keep alive. The interval range is 1-3600, in seconds.	30
ID	Define unique ID of each router. No longer than 63 characters without space character.	--
Register String	Define register string for connection with the server.	Null
Server Address	Fill in the TCP or UDP server address (IP/domain name).	Null
Server Port	Fill in the TCP or UDP server port. Range: 1-65535.	Null
Status	Show the connection status between the router and the server.	--
<b>Modbus</b>		
Local Port	Set the router listening port. Range: 1-65535.	502

Table 4-4-1-3 DTU Parameters

### Related Configuration Example

[DTU Application Example](#)

## 4.4.2 Modbus Master

UR51 Router can be set as Modbus Master to poll the remote Modbus Slave and send alarm according to the response.

### 4.4.2.1 Modbus Master

You can configure Modbus Master's parameters on this page.

Figure 4-4-2-1

Modbus Master		
Item	Description	Default
Enable	Enable/disable Modbus master.	--
Read Interval/s	Set the interval for reading remote channels. When the read cycle ends, the commands which haven't been sent out will be discard, and the new read cycle begins. If it is set to 0, the device will restart the new read cycle after all channels have been read. Range: 0-600.	0
Max. Retries	Set the maximum retry times after it fails to read, range: 0-5.	3
Max. Response Time/ms	Set the maximum response time that the router waits for the response to the command. If the device does not get a response after the maximum response time, it's determined that the command has timed out. Range: 10-1000.	500
Execution Interval/ms	The execution interval between each command. Range: 10-1000.	50

Table 4-4-2-1

### 4.4.2.2 Channel

You can add the channels and configure alarm setting on this page, so as to connect the router to the remote Modbus Slave to poll the address on this page and receive alarms from the router in different conditions.

Figure 4-4-2-2

Channel Setting	
Item	Description
Name	Set the name to identify the remote channel. It cannot be blank.
Slave ID	Set Modbus slave ID.
Address	The starting address for reading.
Number	The address number for reading.
Type	Read command, options are "Coil", "Discrete", "Holding Register (INT16)", "Input Register (INT16)", "Holding Register (INT32)" and "Holding Register (Float)".
Link	Select TCP for transportation.
IP address	Fill in the IP address of the remote Modbus device.
Port	Fill in the port of the remote Modbus device.
Sign	To identify whether this channel is signed. Default: Unsigned.

Table 4-4-2-2

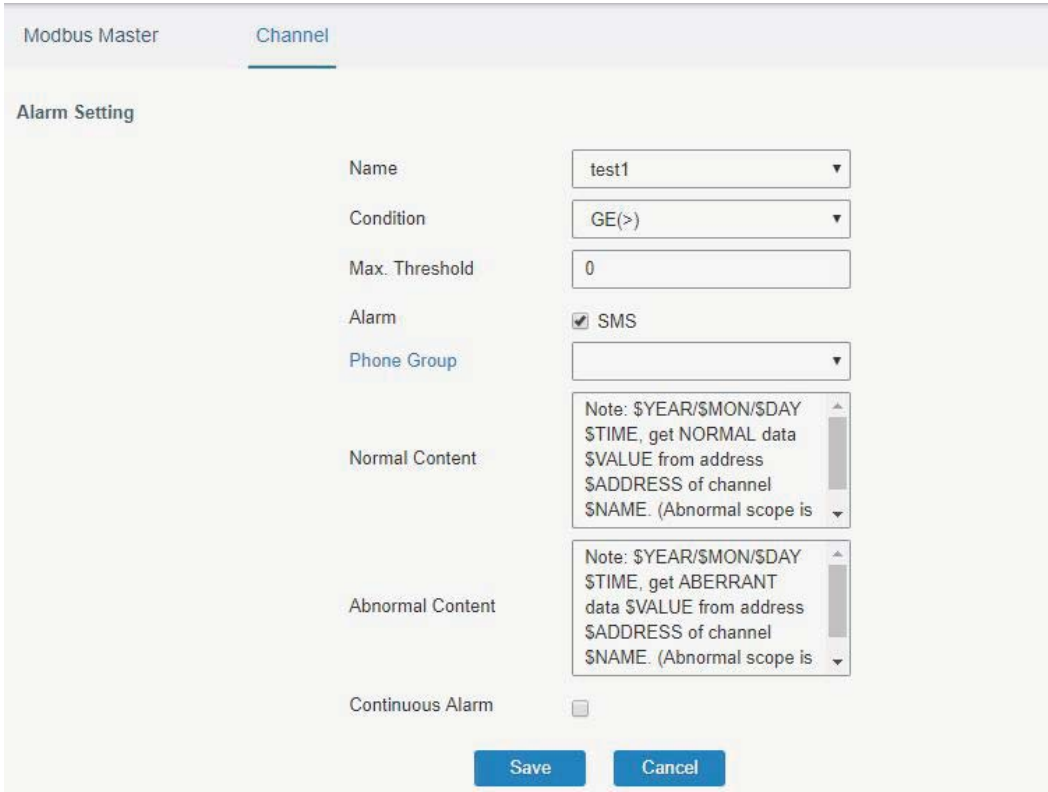

Figure 4-4-2-3

Alarm Setting	
Item	Description
Name	Set the same name with the channel name to identify the remote channel.
Condition	The condition that triggers alert.
Min. Threshold	Set the min. value to trigger the alert. When the actual value is less than this value, the alarm will be triggered.
Max. Threshold	Set the max. value to trigger the alert. When the actual value is more than this value, the alarm will be triggered.
Alarm Operation	Select the alarm method, e.g SMS.
SMS	The preset alarm content will be sent to the specified phone number.
Phone Group	Select the phone group to receive the alarm SMS.
Normal Content	When the actual value is restored to the normal value from exceeding the threshold value, the router will automatically cancel the abnormal alarm and send the preset normal content to the specified phone group.
Abnormal Content	When the actual value exceeds the preset threshold, the router will automatically trigger the alarm and send the preset abnormal content to the specified phone group.
Continuous Alarm	Once it is enabled, the same alarm will be continuously reported. Otherwise, the same alarm will be reported only one time.

Table 4-4-2-3

## 4.5 Maintenance

This section describes system maintenance tools and management.

### 4.5.1 Tools

Troubleshooting tools includes ping and traceroute.

#### 4.5.1.1 Ping

Ping tool is engineered to ping outer network.

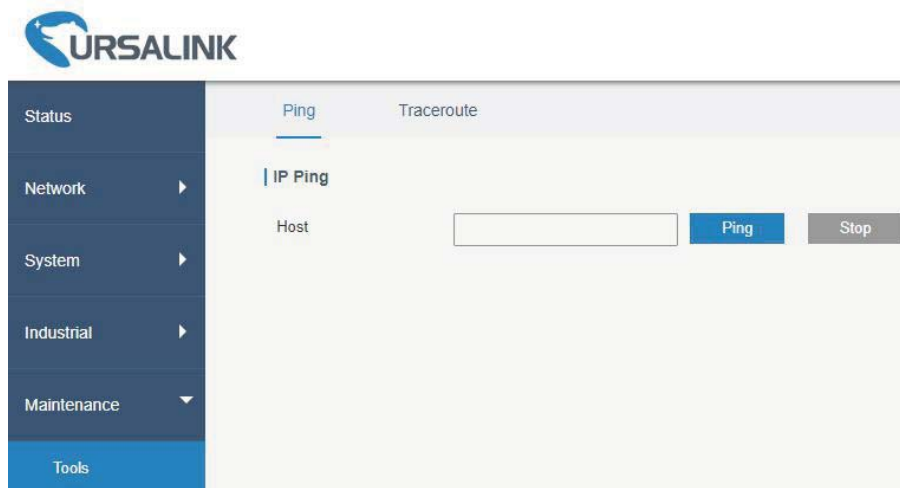

Figure 4-5-1-1

PING	
Item	Description
Host	Ping outer network from the router.

Table 4-5-1-1 IP Ping Parameters

### 4.5.1.2 Traceroute

Traceroute tool is used for troubleshooting network routing failures.

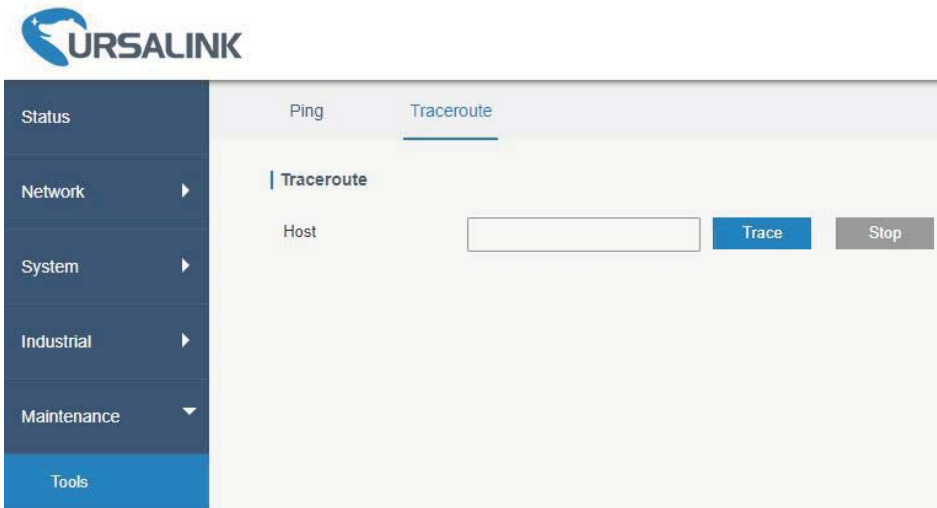

Figure 4-5-1-2

Traceroute	
Item	Description
Host	Address of the destination host to be detected.

Table 4-5-1-2 Traceroute Parameters

### 4.5.2 Schedule

This section explains how to configure scheduled reboot on the router.

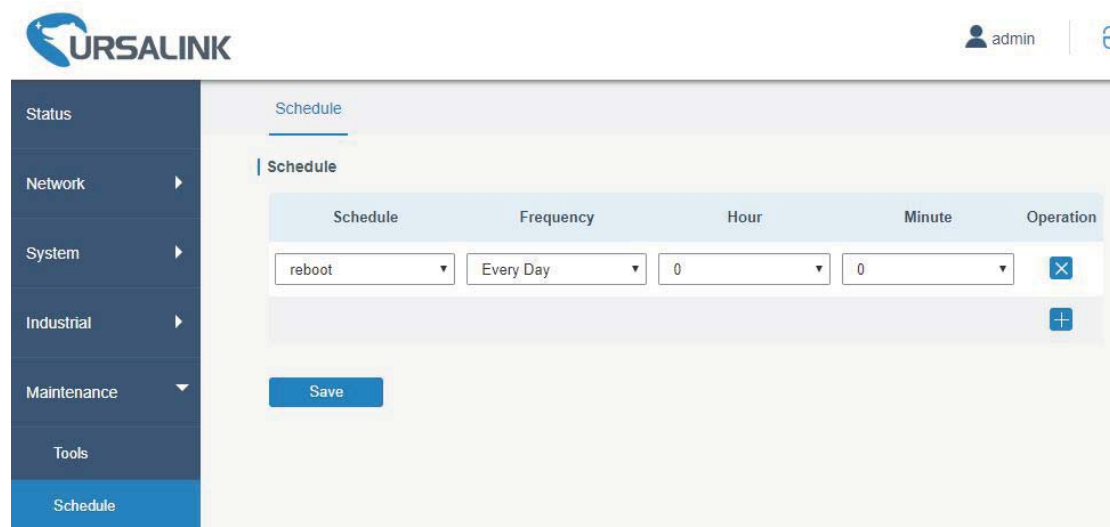

Figure 4-5-2-1

Schedule	
Item	Description
Schedule	Select schedule type.
Reboot	Reboot the router regularly.
Frequency	Select the frequency to execute the schedule.
Hour & Minute	Select the time to execute the schedule.

Table 4-5-2-1 Schedule Parameters

## Related Configuration Example

### [Schedule Application Example](#)

### 4.5.3 Log

The system log contains a record of informational, error and warning events that indicates how the system processes. By reviewing the data contained in the log, an administrator or user troubleshooting the system can identify the cause of a problem or whether the system processes are loading successfully. Remote log server is feasible, and router will upload all system logs to remote log server such as Syslog Watcher.

## Related Configuration Example

### [Logs and Diagnostics](#)

#### 4.5.3.1 System Log

This section describes how to download log file and view the recent log on web.

Figure 4-5-3-1

System Log	
Item	Description
Download	Download log file.
View recent (lines)	View the specified lines of system log.
Clear Log	Clear the current system log.

Table 4-5-3-1 System Log Parameters

#### 4.5.3.2 Log Settings

This section explains how to enable remote log server and local log setting.

Figure 4-5-3-2

Log Settings	
Item	Description
<b>Remote Log Server</b>	
Enable	With “Remote Log Server” enabled, router will send all system logs to the remote server.
Syslog Server Address	Fill in the remote system log server address (IP/domain name).
Port	Fill in the remote system log server port.
<b>Local Log File</b>	
Storage	User can store the log file in memory or TF card.
Size	Set the size of the log file to be stored.
Log Severity	The list of severities follows the syslog protocol.

Table 4-5-3-2 System Log Parameters

#### 4.5.4 Upgrade

This section describes how to upgrade the router firmware via web. Generally you don't need to do the firmware upgrade.

Note: any operation on web page is not allowed during firmware upgrade, otherwise the

upgrade will be interrupted, or even the device will break down.

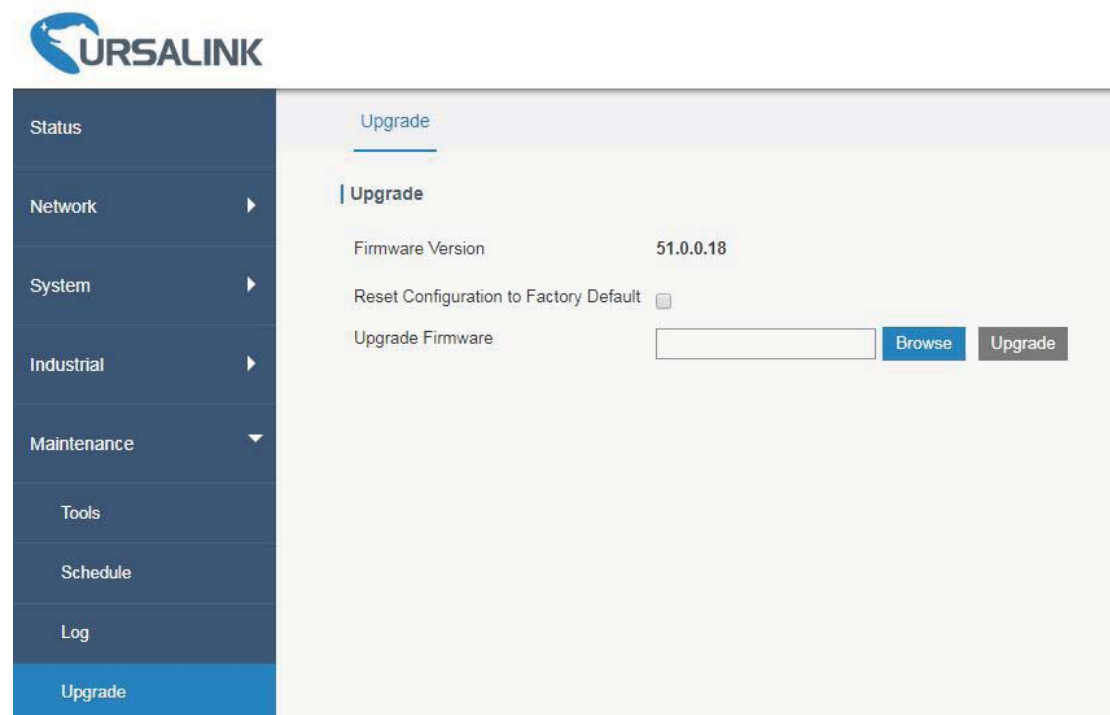

Figure 4-5-4-1

Upgrade	
Item	Description
Firmware Version	Show the current firmware version.
Reset Configuration to Factory Default	When this option is checked, the router will be reset to factory defaults after upgrade.
Upgrade Firmware	Click "Browse" button to select the new firmware file, and click "Upgrade" to upgrade firmware.

Table 4-5-4-1 Upgrade Parameters

### Related Configuration Example

[Firmware Upgrade](#)

### 4.5.5 Backup and Restore

This section explains how to create a complete backup of the system configurations to a file, restore the config file to the router and reset to factory defaults.

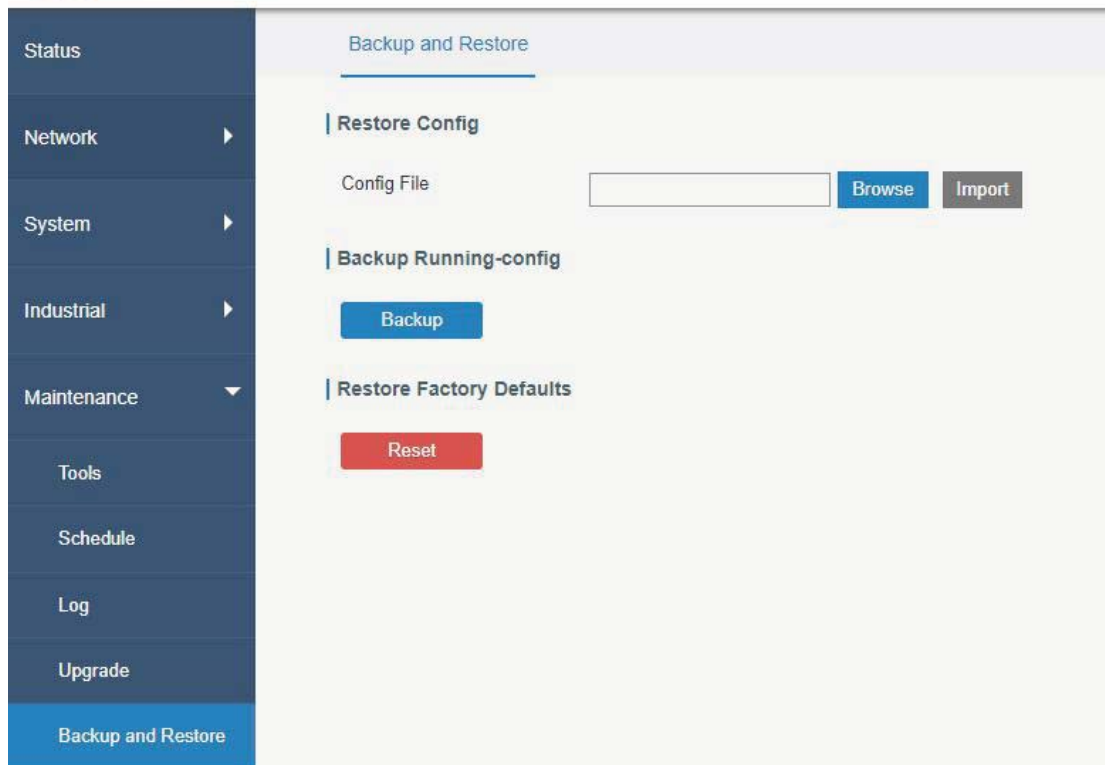

Figure 4-5-5-1

Backup and Restore	
Item	Description
Config File	Click "Browse" button to select configuration file, and then click "Import" button to upload the configuration file to the router.
Backup	Click "Backup" to export the current configuration file to the PC.
Reset	Click "Reset" button to reset factory default settings. Router will restart after reset process is done.

Table 4-5-5-1 Backup and Restore Parameters

### Related Configuration Example

[Backup and Restore Configuration](#)

[Restore Factory Defaults](#)

### 4.5.6 Reboot

On this page you can reboot the router and return to the login page. We strongly recommend clicking "Save" button before rebooting the router so as to avoid losing the new configuration.

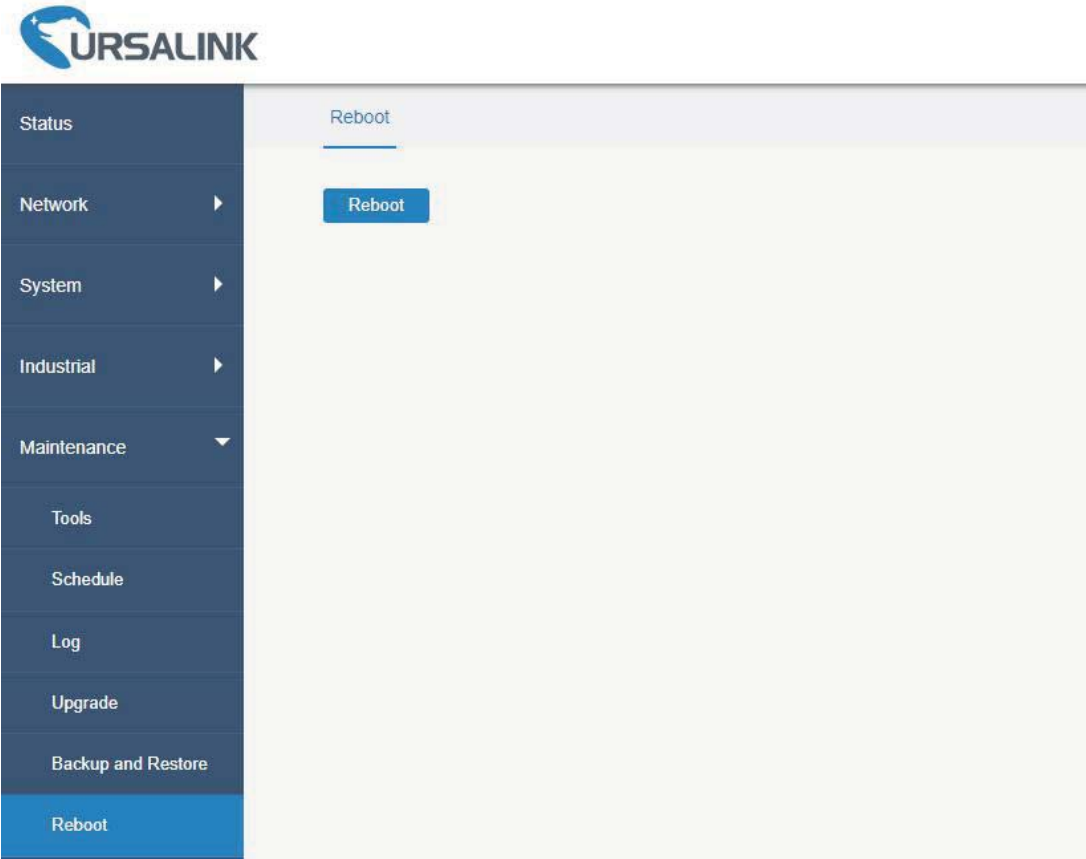

Figure 4-5-6-1

## Chapter 5 Application Examples

### 5.1 Account Info Management

It is strongly recommended that you change the default username and password of the administrator account when you log in Ursalink Router's WEB GUI page at first time for the sake of security.

Example: change the username and password of administrator account to "uradmin" and "URpassword".

The configuration procedures are listed as below.

1. Go to "System > General Settings > Account".
2. Modify the username to "uradmin", fill in the old Password "password", and set the new Password "URpassword".

Click "Save" button, and then you will be asked to login again with the new username and password.

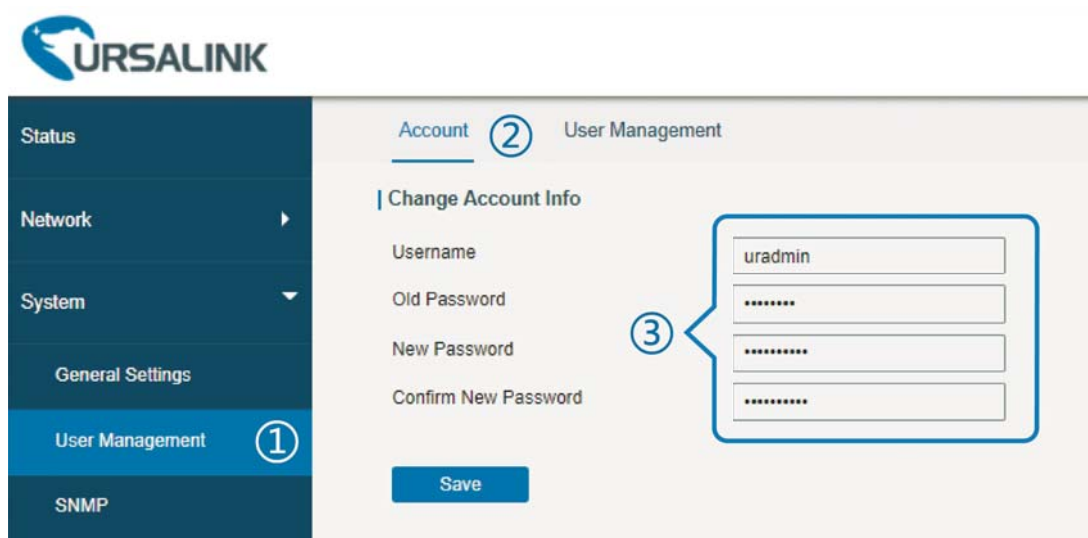

#### Related Topic

[Account Management](#)

### 5.2 Common User Management

The UR51 router is capable of creating up to 5 common user accounts that have different authorities, including "Read-Only" and "Read-Write" to manage the router.

"Read-Only" refers to the authority that user is only allowed to view the configuration;

"Read-Write" refers to the authority that user can view and modify all the parameters.

Example: create 2 common user accounts listed below.

Username	Password	Permission
ur_user1	UR_password1	Read-Only
ur_user2	UR_password2	Read-Write

Configuration procedures are listed as blow.

1. Go to “System > User Management > User Management”.
2. Click “+” to add a new common user.
3. Set “Username”, “Password”, and “Permission” as below.

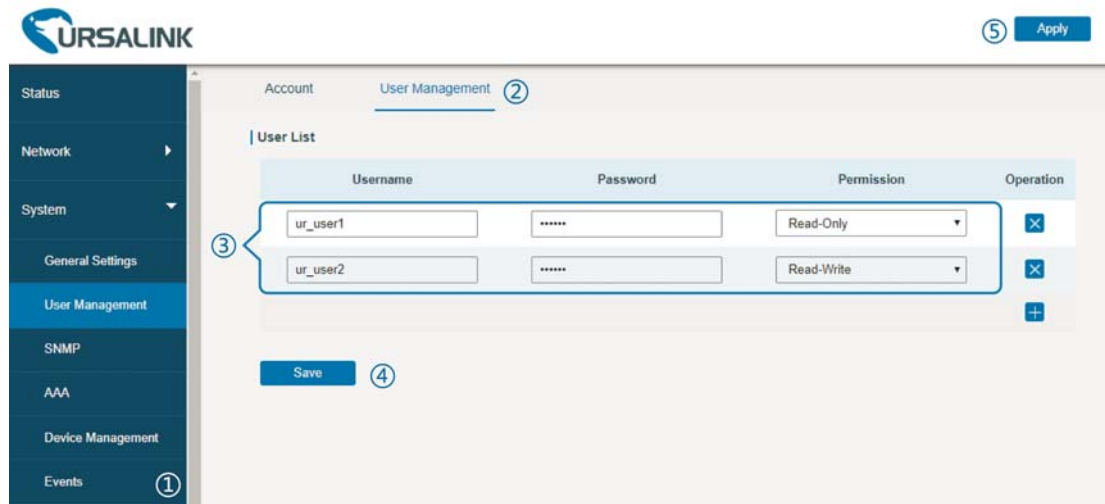

Click “Save” button, and then click “Apply” on the top-right corner to make the changes take effect.

## Related Topic

[User Management](#)

## 5.3 System Time Management

There are 3 ways to synchronize the system time: “Sync with Browser”, “Set up Manually”, and “Sync with NTP Server”.

**Note:** to ensure that the router runs with correct time, it’s recommended that you set the system time when you configure the router.

In the following part we take UTC+8 time zone as an example.

### A. Synchronize time with browser

Go to “System > General Settings > System Time”, set time zone as “8 China (Beijing)” and Sync Type as “Sync with Browser”. And Click “Save” button.

## B. Set up time by manual

1. Go to “System > General Settings > System Time”, set time zone as “8 China (Beijing)” and Sync Type as “Set up Manually”.
2. Select the correct local time. And click “Save” button.

## C. Synchronize time with NTP server

1. Go to “System > General Settings > System Time”, set time zone as “8 China (Beijing)” and Sync Type as “Sync with NTP Server”.
2. Configure an available NTP server address such as “time.windows.com”. Click “Save” button.

## Related Topic

[System Time Setting](#)

## 5.4 Backup and Restore Configuration

### A. Backup Configuration

1. Go to “Maintenance > Backup and Restore > Backup and Restore”.
2. Click “Backup” button under “Backup running-config”.

Then the current configuration file will be downloaded to the “Downloads” folder of the PC.

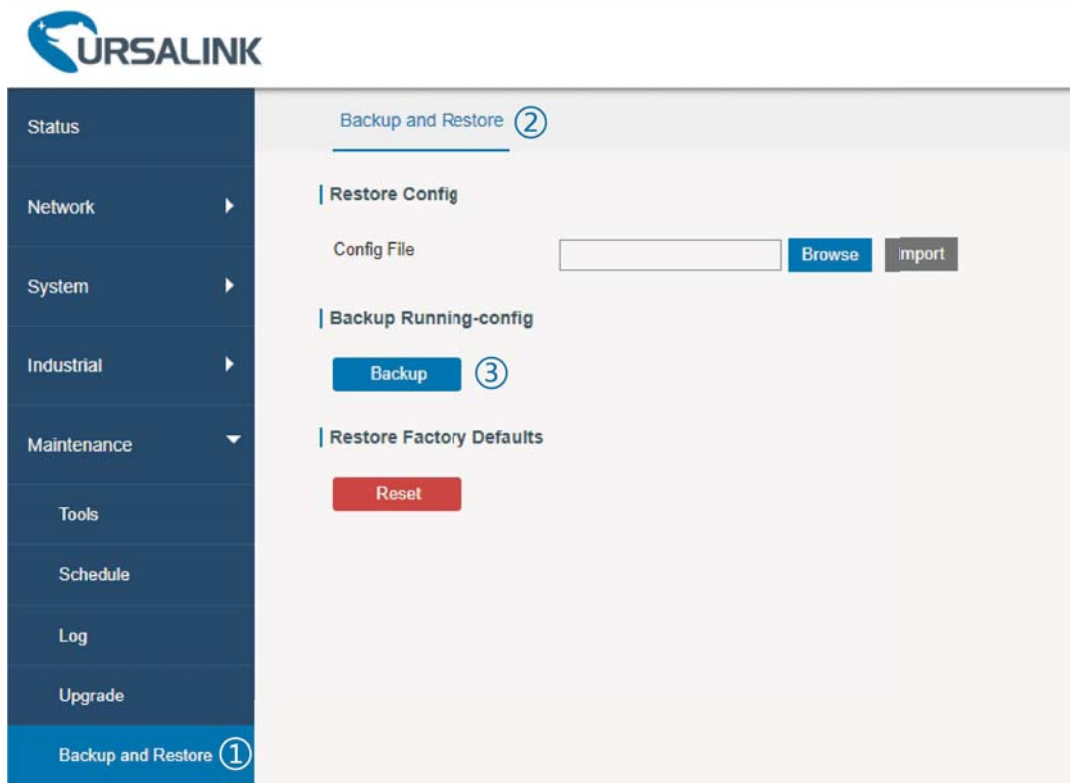

## B. Restore Configuration

1. Go to “Maintenance > Backup and Restore > Backup and Restore”.
2. Click “Browse” button under the “Restore” to select configuration file from PC.
3. Click “Import” to import the selected configuration file to the router.

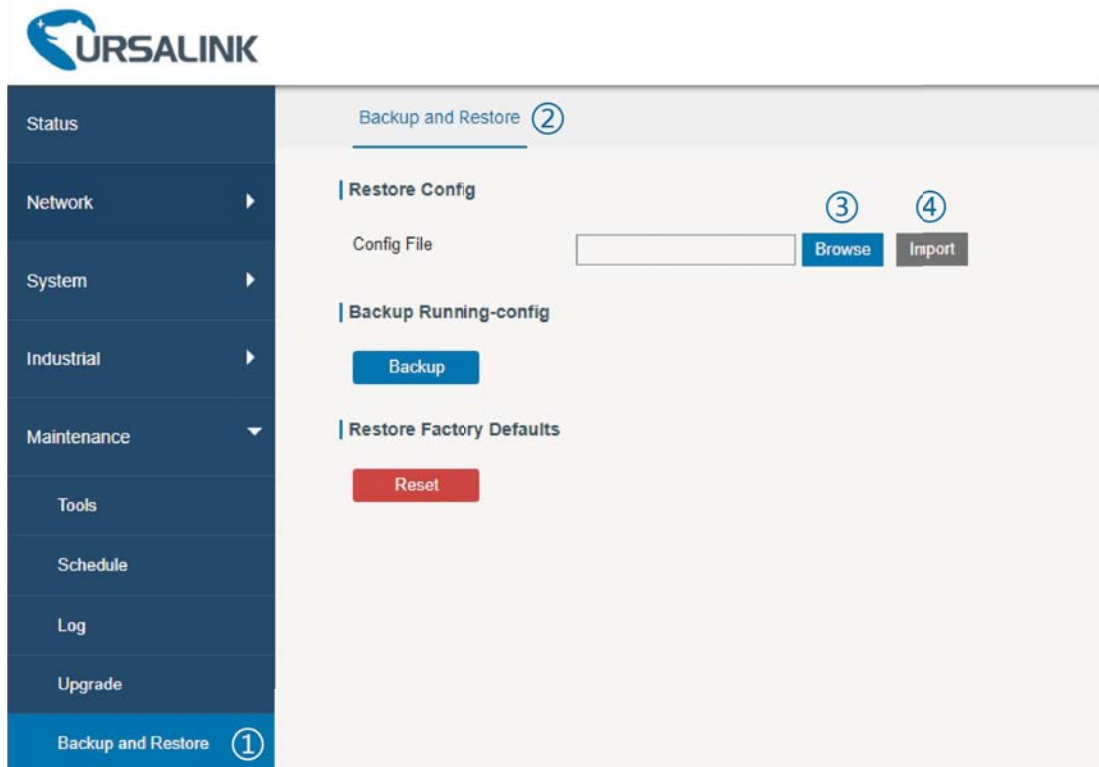

## Related Topic

[Backup and Restore](#)

## 5.5 Restore Factory Defaults

### 5.5.1 Via Web Interface

1. Log in web interface, and go to “Maintenance > Backup and Restore”.
2. Click “Reset” button under the “Restore Factory Defaults”.

You will be asked to confirm if you’d like to reset it to factory defaults. Then click “Reset” button.

Then the router will reboot and restore to factory settings immediately.

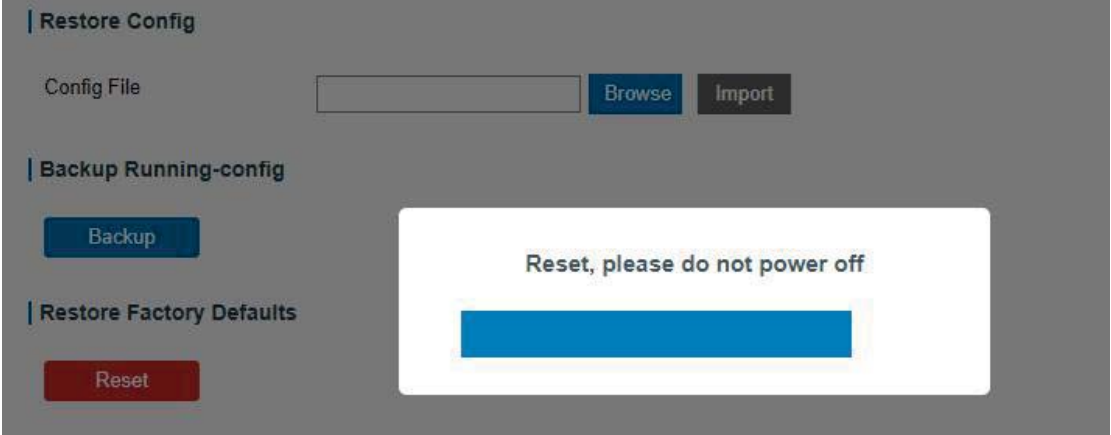

Please wait till the login page pops up again, which means the router has already been reset to factory defaults successfully.

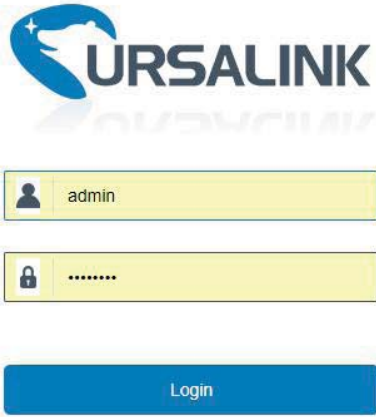

**Related Topic**

[Restore Factory Defaults](#)

**5.5.2 Via Hardware**

Locate the reset button on the router, and take corresponding actions based on the status of STATS LED.

STATUS LED	Action
Blinking	Press and hold the reset button for more than 15 seconds.
Static Green → Rapidly Blinking	Release the button and wait.
Off → Blinking	The router is now reset to factory defaults.

## 5.6 Firmware Upgrade

It is suggested that you contact Ursalink technical support first before you upgrade router firmware.

After getting firmware file from Ursalink technical support, please refer to the following steps to complete the upgrade.

1. Go to “Maintenance > Upgrade”.
2. Click “Browse” and select the correct firmware file from the PC.
3. Click “Upgrade” and the router will check if the firmware file is correct. If it’s correct, the firmware will be imported to the router, and then the router will start to upgrade.

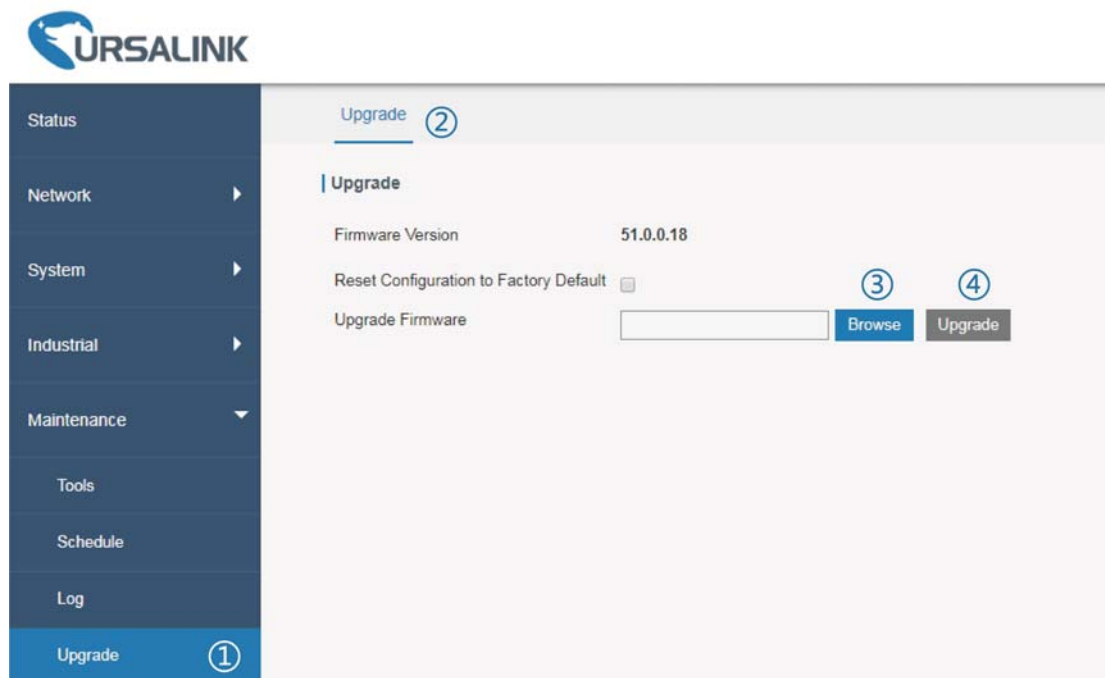

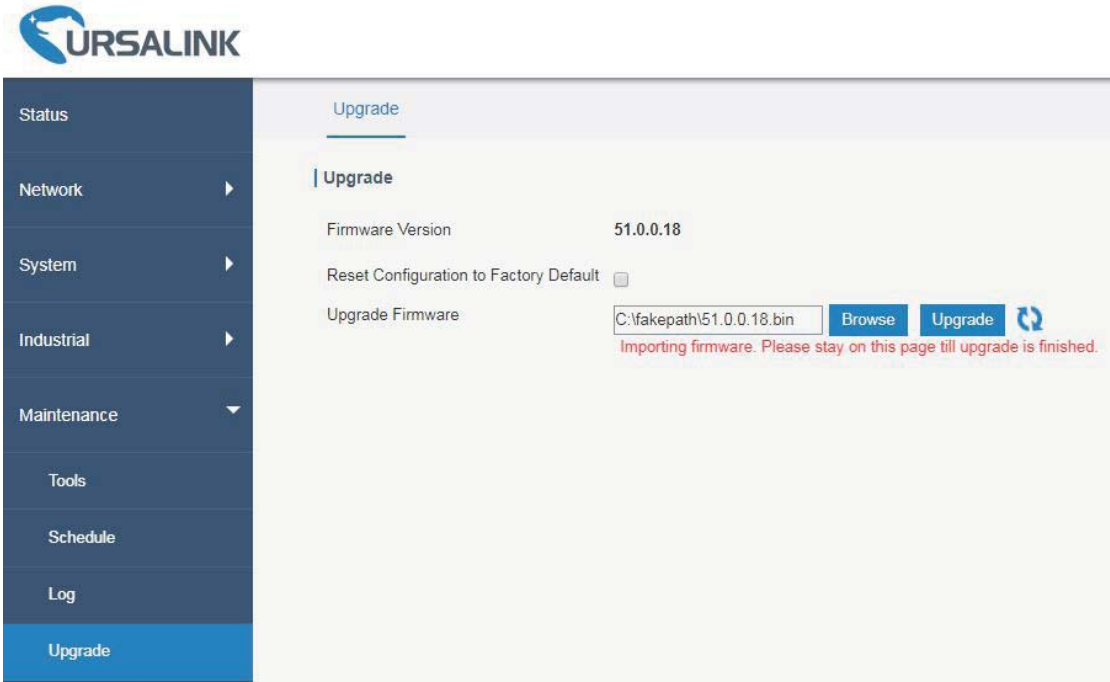

**URSALINK**

Status

Network

System

Industrial

Maintenance

Tools

Schedule

Log

Upgrade

Upgrade

Firmware Version 51.0.0.18

Reset Configuration to Factory Default

Upgrade Firmware

Importing firmware. Please stay on this page till upgrade is finished.

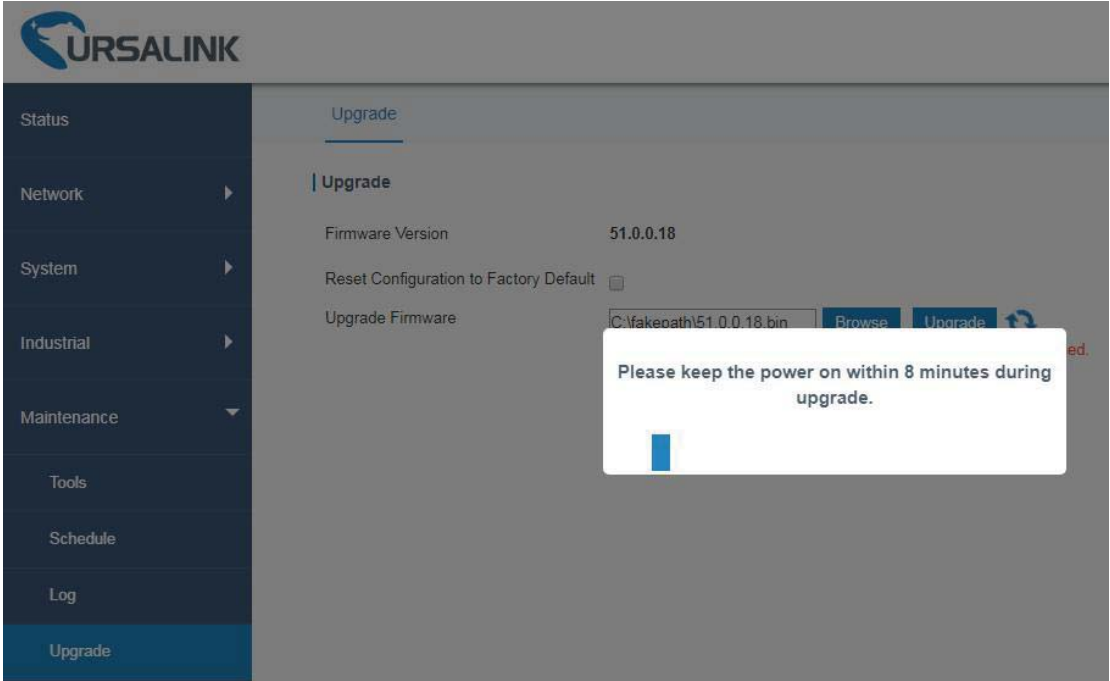

**URSALINK**

Status

Network

System

Industrial

Maintenance

Tools

Schedule

Log

Upgrade

Upgrade

Firmware Version 51.0.0.18

Reset Configuration to Factory Default

Upgrade Firmware

Please keep the power on within 8 minutes during upgrade.

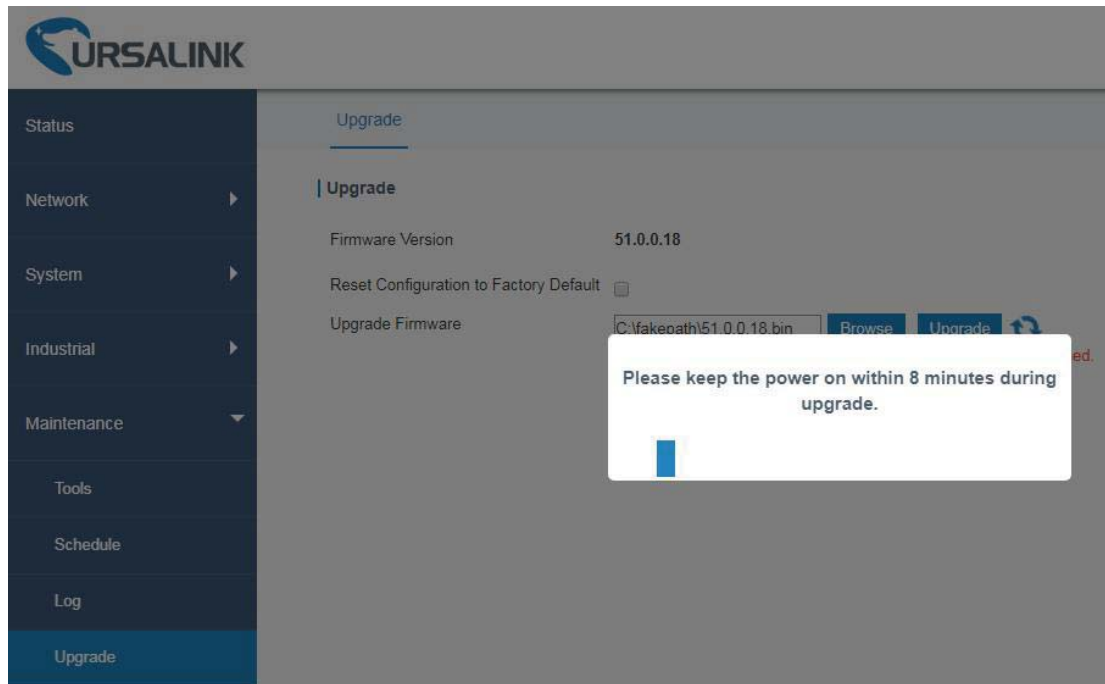

## Related Topic

[Upgrade](#)

## 5.7 Events Application Example

### Example

In this section, we will take an example of sending alarm messages by email when the following events occur and recording the event alarms on the Web GUI.

Events	Actions to make events occur (for test)
Cellular network is connected.	Insert SIM card.
Cellular network is disconnected.	Remove SIM card.
WAN cable is connected.	Plug WAN cable.
WAN cable is disconnected.	Unplug WAN cable.

### Configuration Steps

1. Go to “System > Events > Events Settings” and enable Event settings.
2. Check corresponding events for record and email alarm, and then click “Save” button as below. Click “Email Settings” and go to SMTP settings.

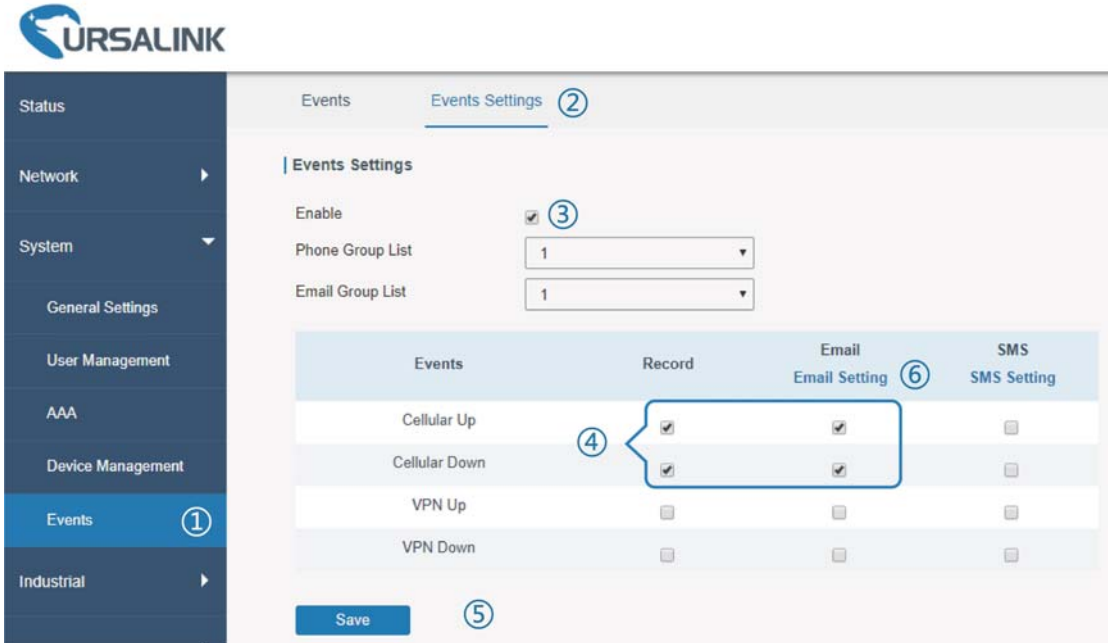

Configure the corresponding parameters including email sending settings and recipients as below. Click “Save” and “Apply” button to make the changes take effect.

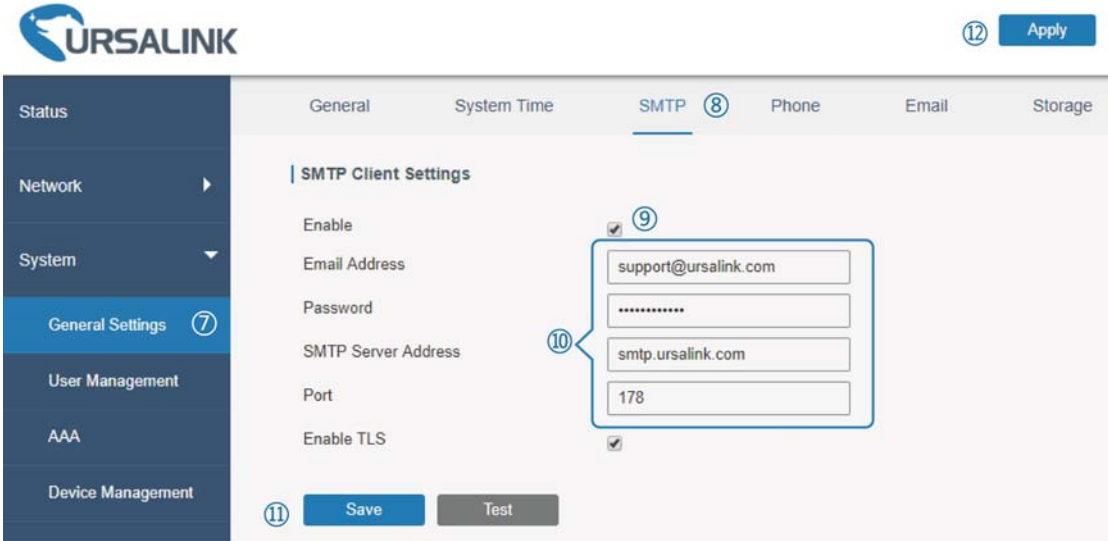

- To test the functionality of Alarm, please take the corresponding actions listed above. It will send an alarm e-mail to you when the relevant event occurs. Refresh the web GUI, go to “Events > Events”, and you will find the events records.

## Related Topics

[Events](#)

[Email Setting](#)

## 5.8 Schedule Application Example

Through schedule configuration, the UR51 can be set to reboot at preset time every day.

### Example

Configure router to reboot at 0:00 every day.

### Configuration Steps

- Go to “Maintenance > Schedule > Schedule”.

2. Click “+” to set up a new schedule task as below.
3. Click “Save” and “Apply” button.

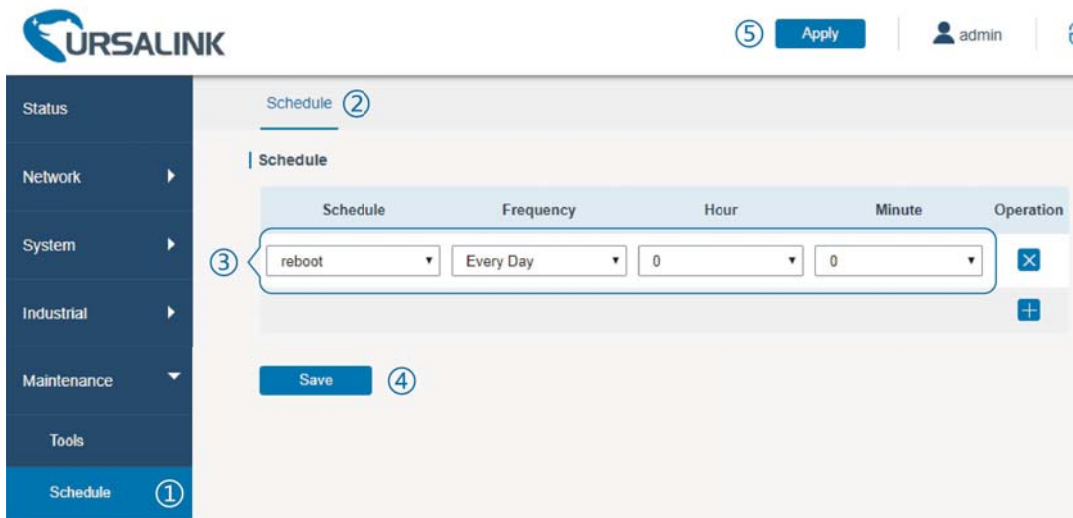

**Related Topic**

[Schedule Setting](#)

**5.9 Logs and Diagnostics**

System log of the UR51 supports 2 types of output method, including Web, Remote Log Server and Console.

**Application 1**

Obtain system log on Web.

Go to “Maintenance > Log > System log”, and you will see the log is listed in the box.

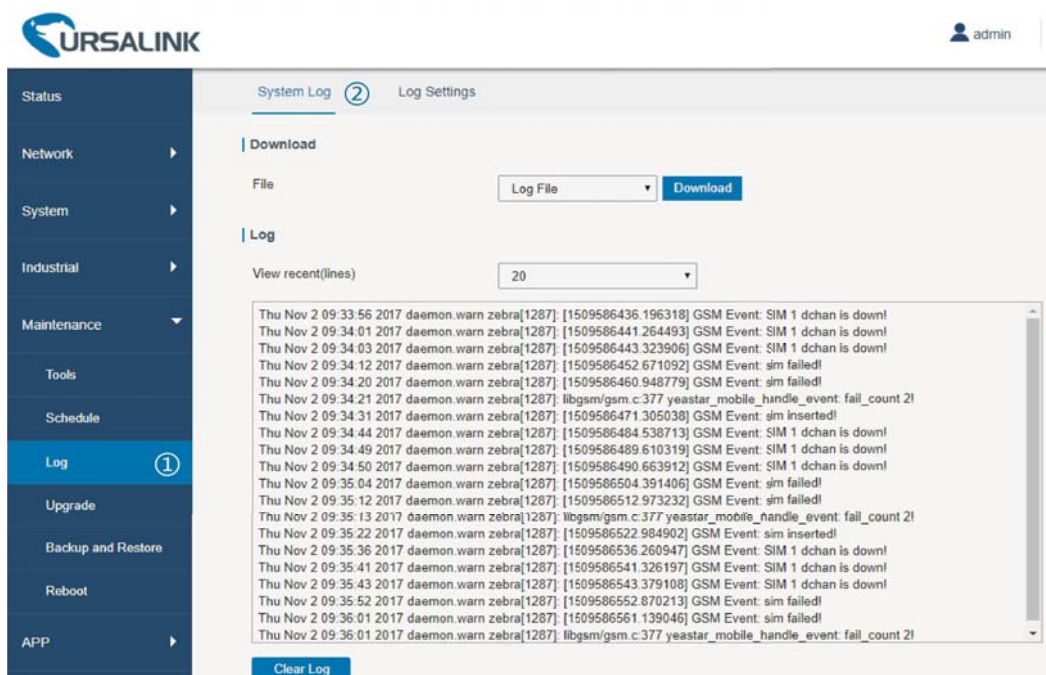

## Application 2

Send the system log to the remote syslog server.

Server IP: 110.22.14.43; Port: 514

Go to “Maintenance > Log > Log Settings” to configure the parameters as below.

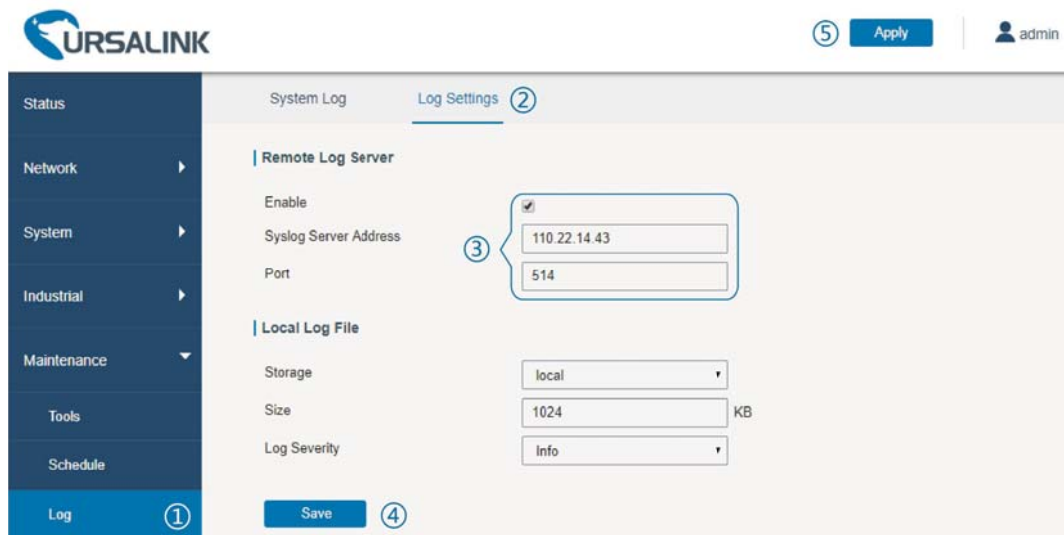

Then click “Save” and “Apply” button.

## Related Topic

[System Log](#)

## 5.10 SNMP Application Example

Before you configure SNMP parameters, please download the relevant “MIB” file from the UR51’s WEB GUI first, and then upload it to any software or tool which supports standard SNMP protocol. Here we take “ManageEngine MibBrowser Free Tool” as an example to access the router to query cellular information.

1. Go to “System > SNMP > MIB” and download the MIB file “URSA-ROUTER-MIB.txt” to PC.

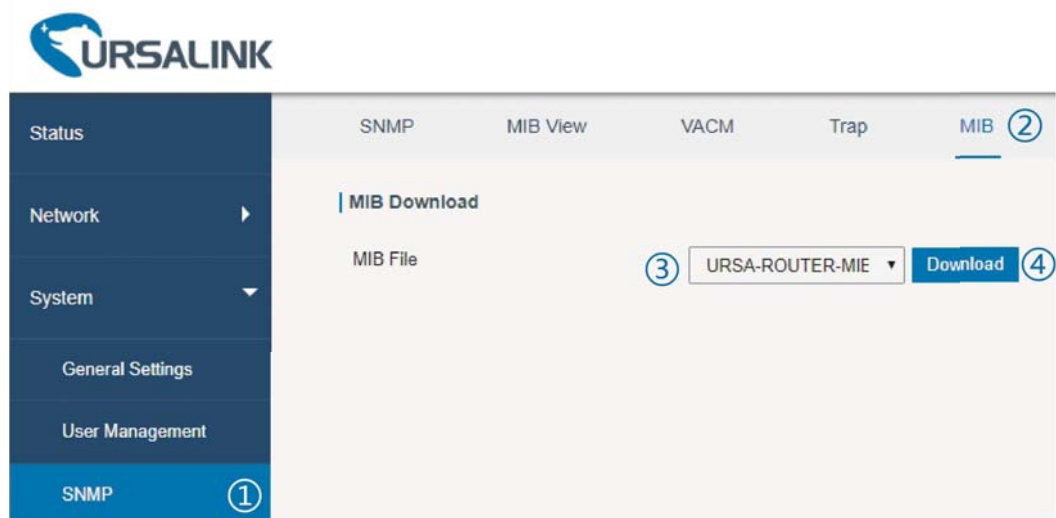

2. Start “ManageEngine MibBrowser Free Tool” on the PC. Click “File > Load MIB” on the menu bar. Then select “BURSA-ROUTER-MIB.txt” file from PC and upload it to the software.

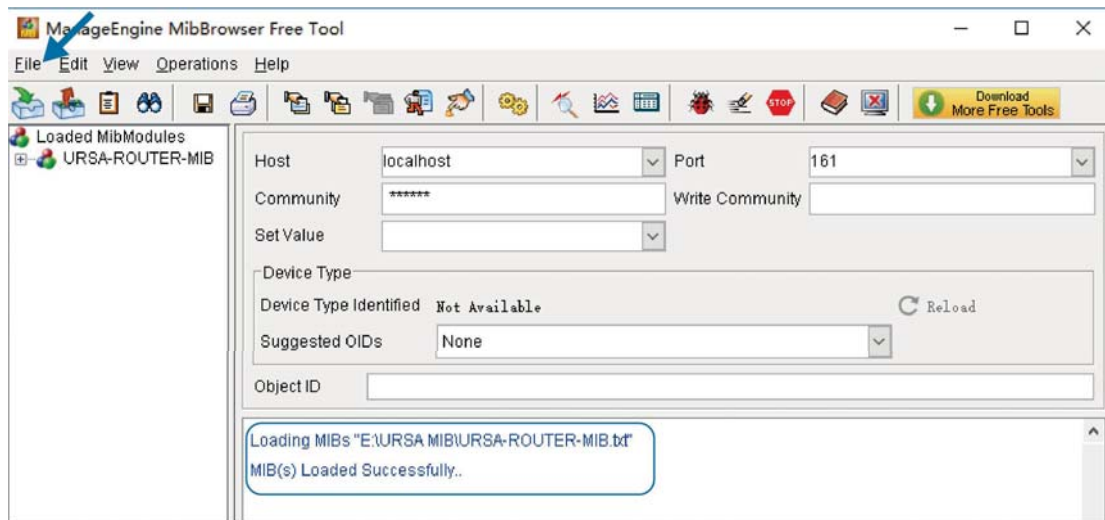

- Click the “+” button beside “URSA-ROUTER-MIB”, which is under the “Loaded MibModules” menu, and find “usCellularinfo”. And then you will see the OID of cellular info is “.1.3.6.1.4.1.50234”, which will be filled in the MIB View settings.

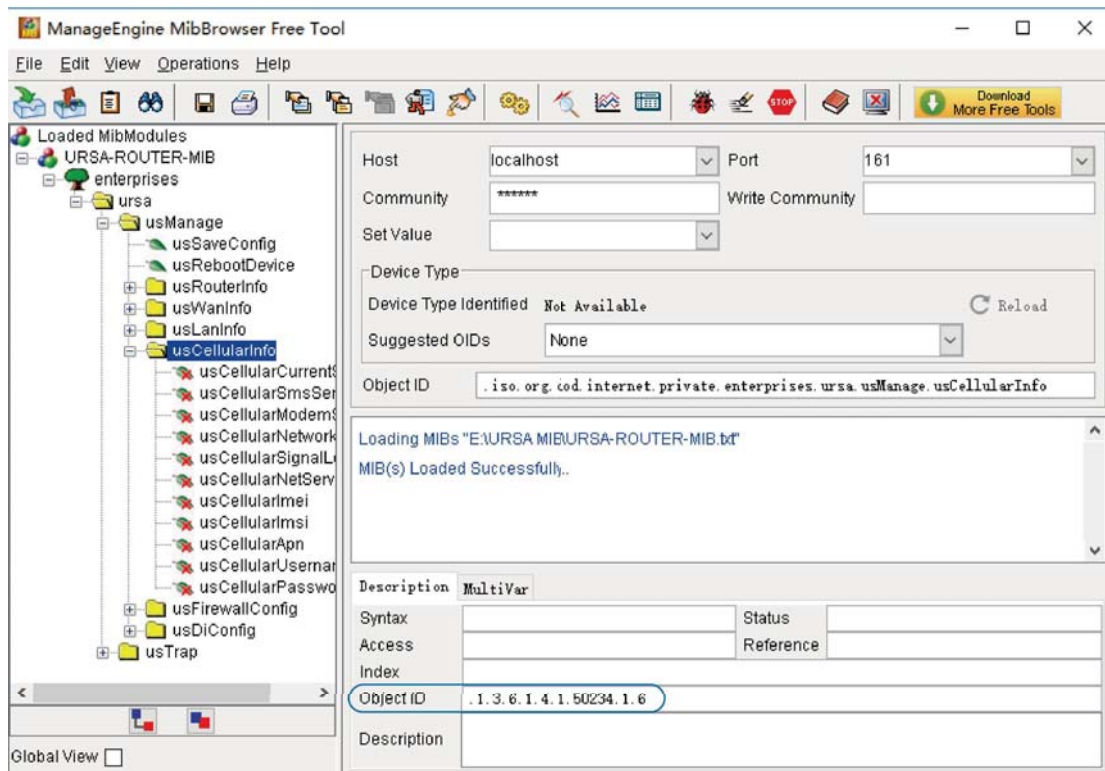

3. Go to “System > SNMP > SNMP” on the router’s WEB GUI. Check “Enable” option, then click “Save” button.

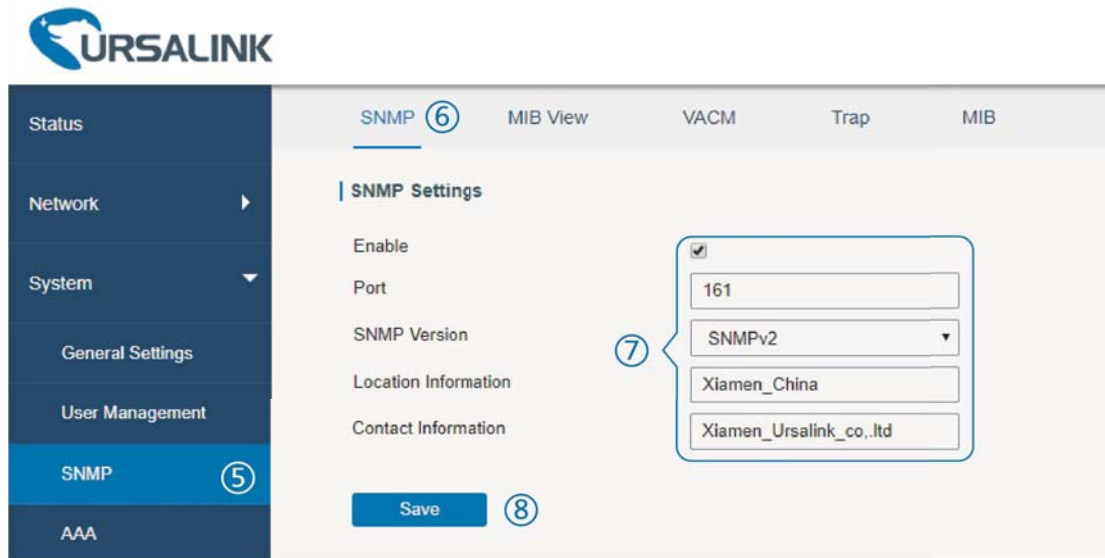

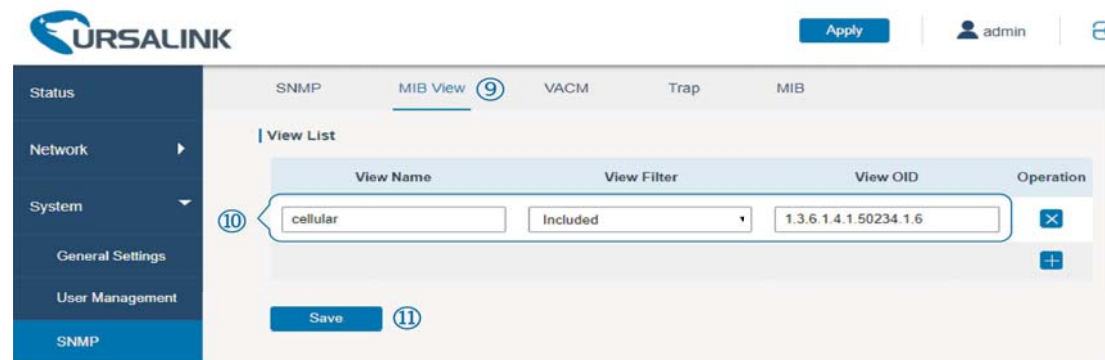

4. Go to “System > SNMP > MIB View”. Click  to add a new MIB view and define the view to be accessed from the outside network. Then click “Save” button.

5. Go to “System > SNMP > VACM”. Click  to add a new VACM setting to define the access authority for the specified view from the specified outside network. Click “Save” and “Apply” to make the changes take effect.

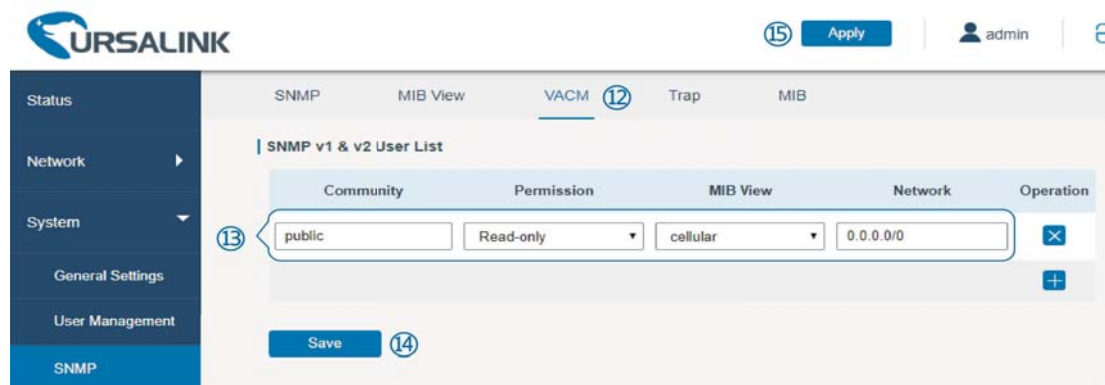

6. Go to MibBrowser, enter host IP address, port and community. Right click “usCellular CurrentSim” and then click “FET”. Then you will get the current SIM info on the result

box. You can get other cellular info in the same way.

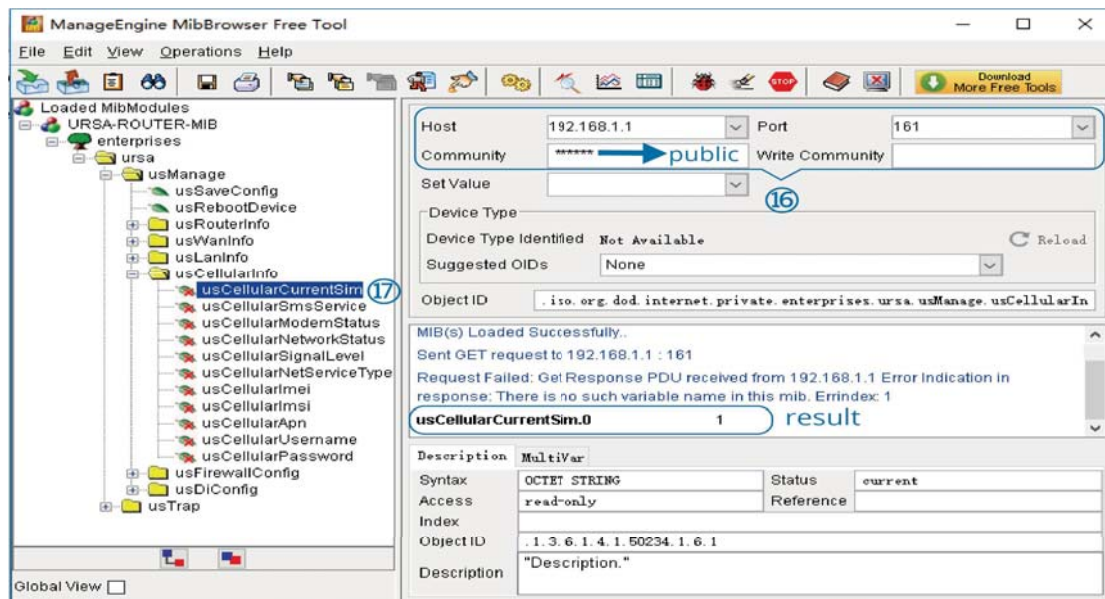

## Related Topic

[SNMP](#)

## 5.11 Cellular Connection

The UR51 routers have two cellular interfaces, named SIM1 & SIM2. Only one cellular interface is active at one time. If both cellular interfaces are enabled, SIM1 interface takes precedence as default.

### Example

We are about to take an example of inserting a SIM card into SIM1 slot of the UR51 and configuring the router to get Internet access through cellular.

### Configuration Steps

1. Go to "Network > Interface > Cellular > Cellular Setting" and configure the cellular info.
2. Enable SIM1.
3. Choose relevant network type. "Auto", "4G First", "4G Only", "3G First", "3G Only" are optional.

1 Interface

2 Cellular

3 "Auto" or others

5 Apply

4 Save

Click “Save” and “Apply” for configuration to take effect.

**Note:**

If you select “Auto”, the router will obtain ISP information from SIM card to set APN, Username, and Password automatically. This option will only be taken effect when the SIM card is issued from well-known ISP.

If you select “4G First” or “4G Only”, you can click “Save” to finish the configuration directly.

If you select “3G First”, “3G Only”, you should manually configure APN, Username, Password, and Access Number.

4. Check the cellular connection status by WEB GUI of router.

Click “Status > Cellular” to view the status of the cellular connection. If it shows 'Connected', SIM1 has dialed up successfully.

Modem	Value
Status	Ready
Model	U9300C
Current SIM	SIM1
Signal Level	29asu (-56dBm)
Register Status	Registered (Home network)
IMSI	460070615219248
ICCID	898602E6131532019248
ISP	CHINA MCBILE
Network Type	LTE
PLMN ID	46007
LAC	ffe
Cell ID	f700a28
IMEI	862808032459987

Network	Value
Status	Connected
IP Address	10.39.128.14
Netmask	255.255.255.252
Gateway	10.39.128.13
DNS	211.143.147.120
Connection Duration	0 days, 00:15:35

5. Check out if network works properly by browser on PC.

Open your preferred browser on PC, type any available web address into address bar and see if it is able to visit Internet via the UR51 router.

### Related Topic

[Cellular Setting](#)

[Cellular Status](#)

## 5.12 Dual SIM Backup Application Example

### Example

In this section we will take an example of inserting two SIM cards into the UR51. When one SIM fails, router will try to connect with the other SIM as backup link.

### Configuration Steps

1. Go to “Network > Interface > Cellular” to enable SIM1 and SIM2. Leave the network type as “Auto” by default.

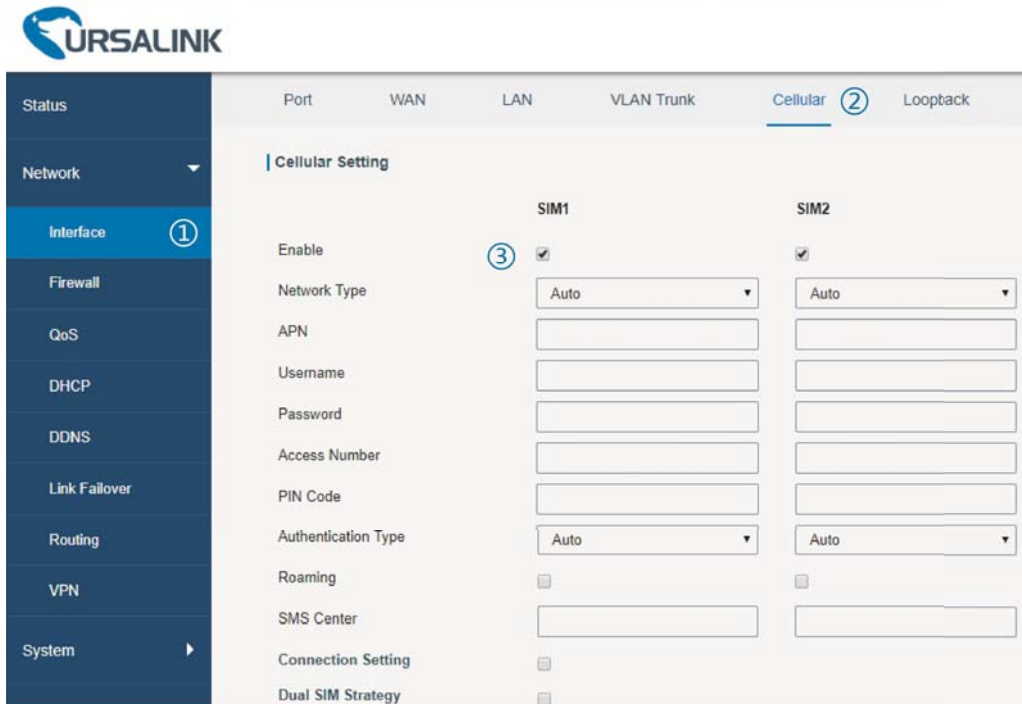

2. Enable “Dual SIM Strategy”, and configure the corresponding options as below. ICMP server can be configured as any reachable IP address.

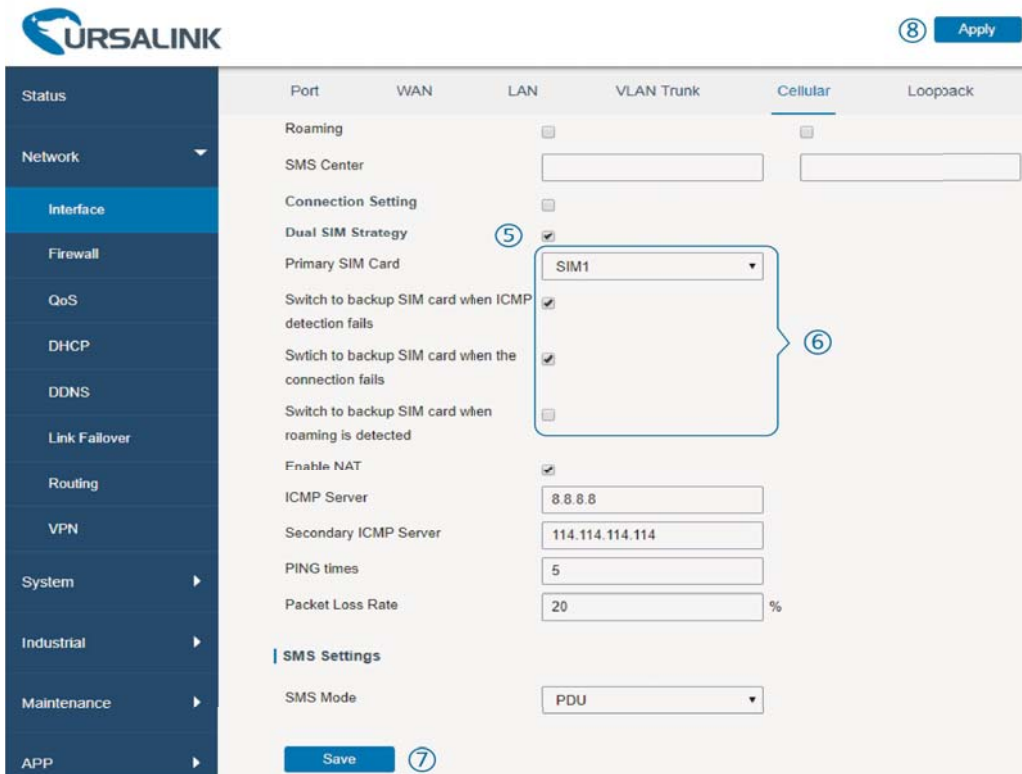

Then click “Save” and “Apply” button.

- Go to “Status > Cellular”, and you will see the router is connected to the network via SIM1.

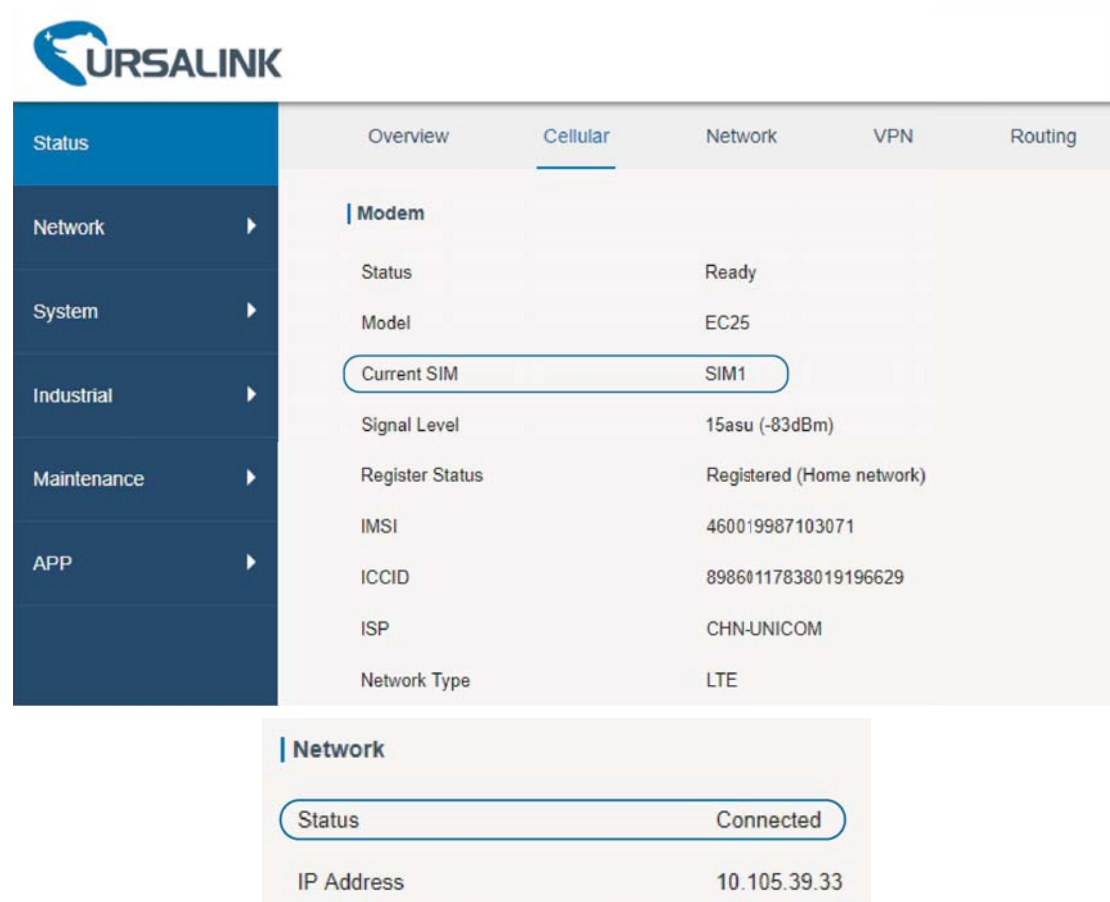

Modem	
Status	Ready
Model	EC25
Current SIM	SIM1
Signal Level	15asu (-83dBm)
Register Status	Registered (Home network)
IMSI	460019987103071
ICCID	89860117838019196629
ISP	CHN-UNICOM
Network Type	LTE

Below the Modem section is a 'Network' section with the following details:

Network	
Status	Connected
IP Address	10.105.39.33

- You can remove SIM1 to make the router fail to connect to network via it. Go to “Status > Cellular” again, and you will see the router is connected to the network through SIM2.

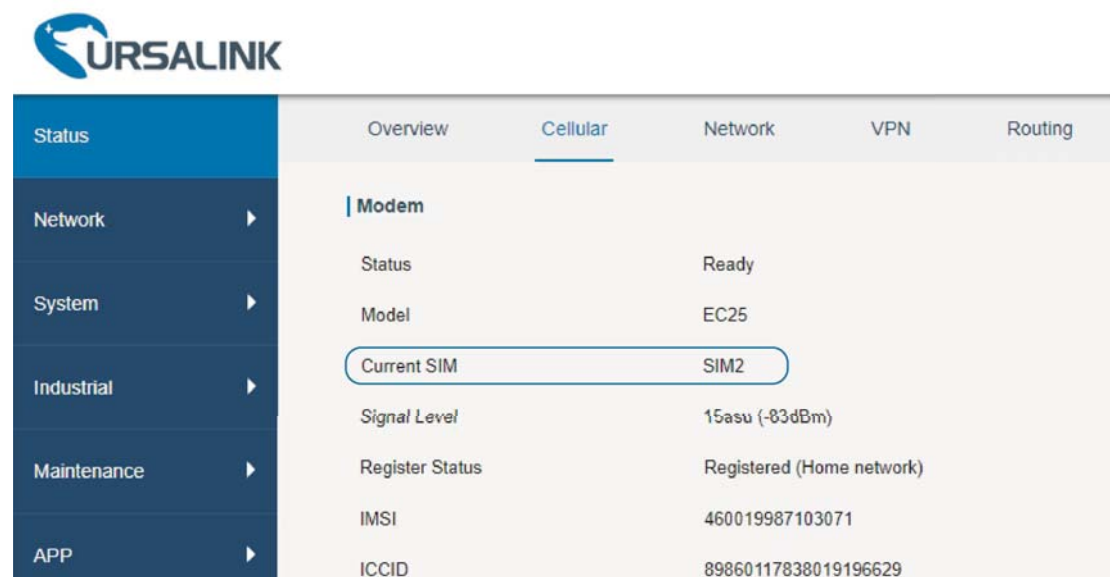

Modem	
Status	Ready
Model	EC25
Current SIM	SIM2
Signal Level	15asu (-83dBm)
Register Status	Registered (Home network)
IMSI	460019987103071
ICCID	89860117838019196629

Now SIM2 becomes the main SIM, and SIM1 runs as the backup.  
The router won't reconnect via SIM1 until SIM2 fails.

### Related Topic

[Cellular Setting](#)

[Cellular Status](#)

## 5.13 VRRP Application Example

### Application Example

A Web server requires Internet access through the UR51 router. To avoid data loss caused by router breakdown, two UR51 routers can be deployed as VRRP backup group, so as to improve network reliability.

VRRP group:

UR51 Router A and Router B are connected to the Internet via cellular network. .

Virtual IP is 192.168.1.254/24.

UR51 Router	Virtual Router ID (Same for A and B)	Port connected with switch	LAN IP Address	Priority	Preemption Mode
A	1	FE	192.168.1.1	110	Enable
B	1	FE	192.168.1.2	100	Disable

Refer to the topological below.

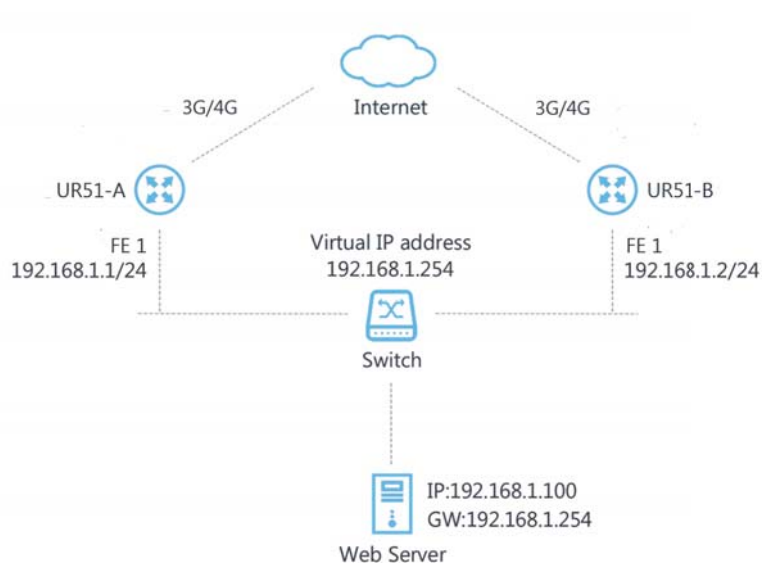

## Configuration Steps

### Router A Configuration

1. Go to “Network > Interface > Cellular” and configure cellular connection as per [cellular connection](#) application example.
2. Go to “Network > Link Failover > SLA” and configure SLA probe. The default probe type is ICMP. The destination address is the host address which can be probed by ICMP in public network or private network. Other parameters can be kept as default value.

UR51 User Interface - SLA Configuration

ID	Type	Destination Address	Secondary Destination Address	Data Size	Interval(s)	Timeout(ms)	PING Times	Packet Loss Rate	Start Time	Operation
1	icmp-ech	114.114.114.1	8.8.8.8	56	30	5000	5	20	nov	[X] [+]

Save

3. Go to “Network > Link Failover > Track” and configure link track parameters. You can use the default Track settings.

UR51 User Interface - Track Configuration

ID	Type	SLA ID	Interface	Negative Delay(s)	Positive Delay(s)	Operation
1	sla	1	wlan0	0	1	[X] [+]

Save

4. Go to “Network > Link Failover > VRRP” and configure VRRP parameters as below.

UR51 User Interface - VRRP Configuration

VRRP Status: DISABLE

VRRP Settings:

- Enable:
- Interface: GE
- Virtual Router ID: 1
- Virtual IP: 192.168.1.254
- Priority: 110
- Advertisement Interval(s): 1
- Preemption Mode:
- Track ID: 1

Save

## Router B Configuration

1. Go to “Network > Interface > cellular” and configure cellular connection as per [cellular connection](#) application example.
2. Go to “Network > Link Failover > SLA” and configure SLA probe. The default probe type is ICMP. The destination address is the host address which can be probed by ICMP in public network or private network. Other parameters can be kept as default value.

UR51 User Guide

Interface Firewall QoS DHCP Link Failover Routing VPN

SLA Track VRRP

SLA Entry

ID	Type	Destination Address	Secondary Destination Address	Data Size	Interval(s)	Timeout(ms)	PING Times	Packet Loss Rate	Start Time	Operation
1	icmp-ech	114.114.114.1	8.8.8.8	56	30	5000	5	20	nov	X

Save

3. Go to “Network > Link Failover > Track” and configure link track parameters. You can use the default Track settings.

UR51 User Guide

Interface Firewall QoS DHCP Link Failover Routing

SLA Track VRRP

Track Object

ID	Type	SLA ID	Interface	Negative Delay(s)	Positive Delay(s)	Operation
1	sla	1	wlan0	0	1	X

Save

4. Go to “Network > Link Failover > VRRP” and configure VRRP parameters as below.

UR51 User Guide

Interface Firewall QoS DHCP Link Failover ① Routing VPN System Industrial Maintenance

SLA Track VRRP ②

VRRP Status

Status DISABLE

VRRP Settings

Enable

Interface GE

Virtual Router ID 1

Virtual IP 192.168.1.254

Priority 100

Advertisement Interval(s) 1

Preemption Mode

Track ID 1

Save ④

Once you complete all configurations, click “Apply” button on the top-right corner to make

changes take effect.

**Result:** normally, A is the master router, used as the default gateway. When the power of Router A is down or Router A suffers from failure, Router B will become the master router, used as the default gateway. With Preemption Mode enabled, Router A will be master and Router B will demote back to be the backup once Router A can access the Internet again.

## Related Topics

[VRRP Setting](#)

[Track Setting](#)

[SLA Setting](#)

## 5.14 NAT Application Example

### Example

An UR51 router can access Internet via cellular. FE 0 port is connected with a Web server whose IP address is 192.168.1.2 and port is 8000. Configure the router to make public network access the server.

### Configuration Steps

Go to “Firewall > Port Mapping” and configure port mapping parameters.

Source IP	Source Port	Destination IP	Destination Port	Protocol	Description	Operation
0.0.0.0/0 (3)	8000	192.168.1.2	8000	TCP	server	[X] [+]

At the bottom of the table, there is a 'Save' button (4).

Click “Save” and “Apply” button.

## Related Topic

[Port Mapping](#)

## 5.15 Access Control Application Example

### Application Example

FE port of the UR51 is set as LAN with IP 192.168.1.0/24. Then configure the router to deny accessing to Google IP 198.98.108.64 from local device with IP 192.168.1.12.

### Configuration Steps

1. Go to “Network > Firewall > ACL” to configure access control list. Click “+” button to set parameters as below. Then click “Save” button.

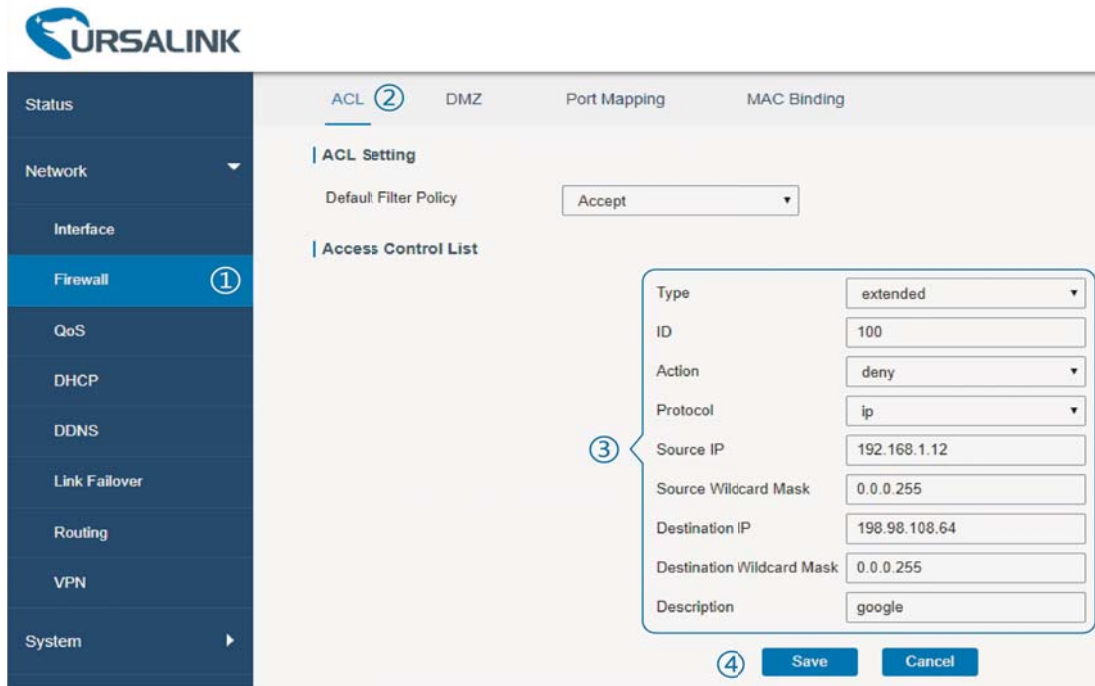

2. Configure interface list. Then click “Save” and “Apply” button.

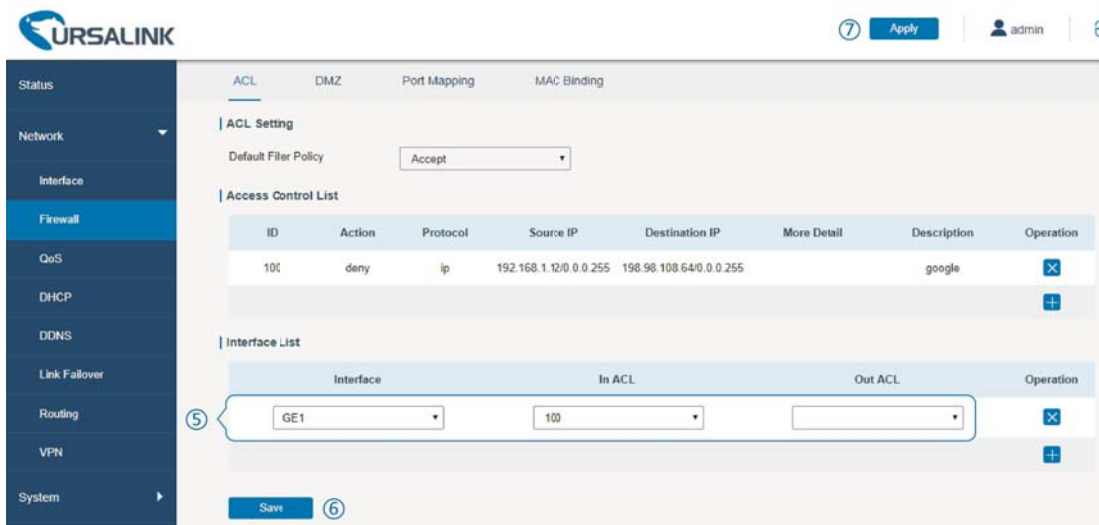

**Related Topic**

[ACL](#)

**5.16 QoS Application Example**

**Example**

Configure the UR51 router to distribute local preference to different FTP download channels. The total download bandwidth is 75000 kbps.

**Note:** the “Total Download Bandwidth” should be less than the real maximum bandwidth

of cellular interface.

FTP Server IP & Port	Percent	Max Bandwidth(kbps)	Min Bandwidth(kbps)
110.21.24.98:21	40%	30000	25000
110.32.91.44:21	60%	45000	40000

### Configuration Steps

1. Go to “Network > QoS > QoS(Download)” to enable QoS and set the total download bandwidth.

**Download Bandwidth**

Enable

Default Class

Download Bandwidth Capacity  kbits/s

2. Please find “Service Classes” option, and click “+” to set up service classes.

**Note: the percents must add up to 100%.**

Name	Percent(%)	Max BW(kbps)	Min BW(kbps)	Operation
1	40	30000	25000	<input type="button" value="X"/>
2	60	45000	40000	<input type="button" value="X"/>

3. Please find “Classification Rules” option, and click “+” to set up rules.

Name	Source IP	Source Port	Destination IP	Destination Port	Protocol	Service Class	Operation
ftp1	110.21.24.98	21			ANY	1	<input type="button" value="X"/>
ftp2	110.32.91.44	21			ANY	2	<input type="button" value="X"/>

**Note:**

**IP/Port: null refers to any IP address/port.**

Click “Save” and “Apply” button.

### Related Topic

[QoS Setting](#)

## 5.17 DTU Application Example

### Example

PLC is connected with the UR51 via RS232. Then enable DTU function of the UR51 to make a remote TCP server communicate with PLC. Refer to the following topological graph.

### Serial Parameters of the PLC

Baud Rate	9600
Data Bit	8
Stop Bit	1
Parity	None

### Configuration Steps

1. Go to “Industrial > Serial Port” and configure serial port parameters. The serial port parameter shall be kept in consistency with those of PLC, as shown in figure below.

- Enable:
- Serial Type: RS232
- Baud Rate: 9600
- Data Bits: 8
- Stop Bits: 1
- Parity: None
- Software Flow:

2. Configure Serial Mode as “DTU Mode”. The UR51 is connected as client in “Transparent” protocol.

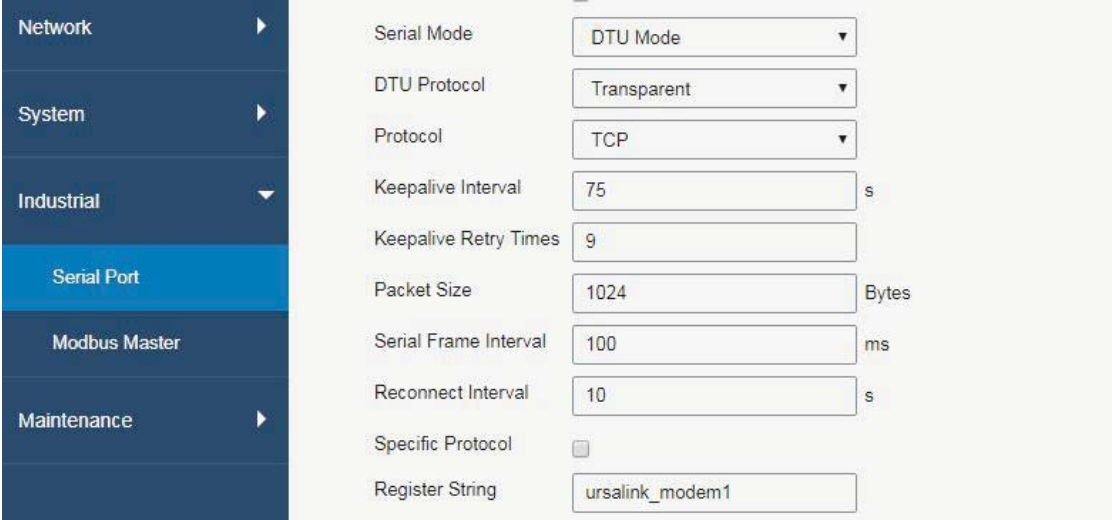

3. Configure TCP server IP and port.

4. Once you complete all configurations, click "Save" and "Apply" button.

5. Start TCP server on PC.

Take "Netassist" test software as example. Make sure port mapping is already done.

6. Connect the UR51 to PC via RS232 for PLC simulation. Then start "sscom" software on the PC to test communication through serial port.

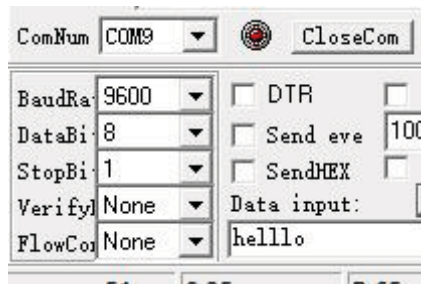

7. After connection is established between the UR51 and the TCP server, you can send data between sscocom and netassit.

**PC side**

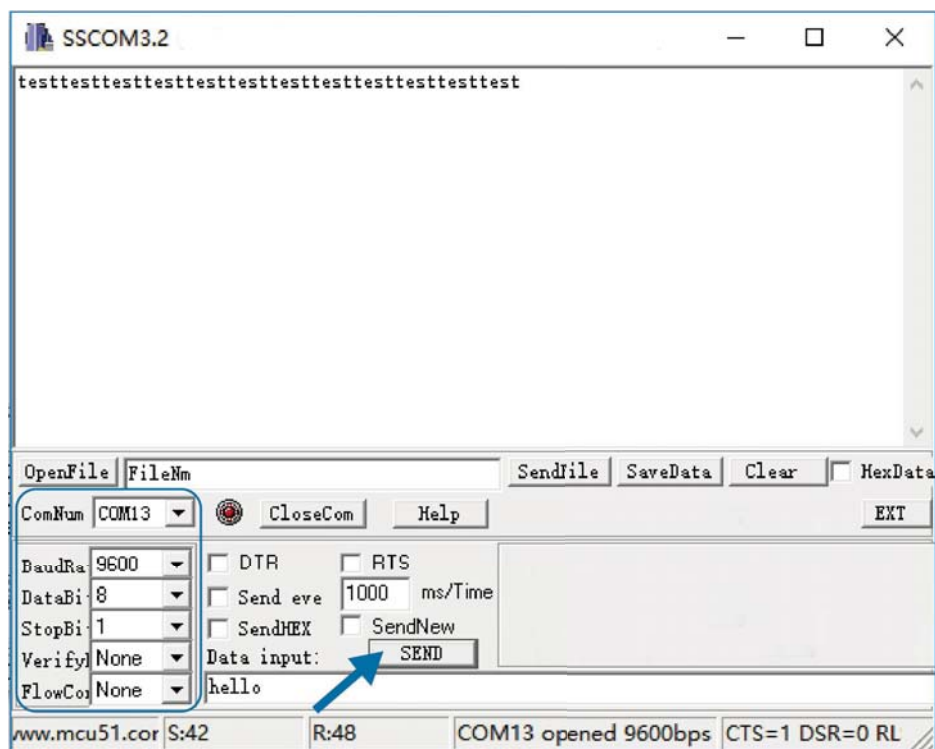

**TCP server side**

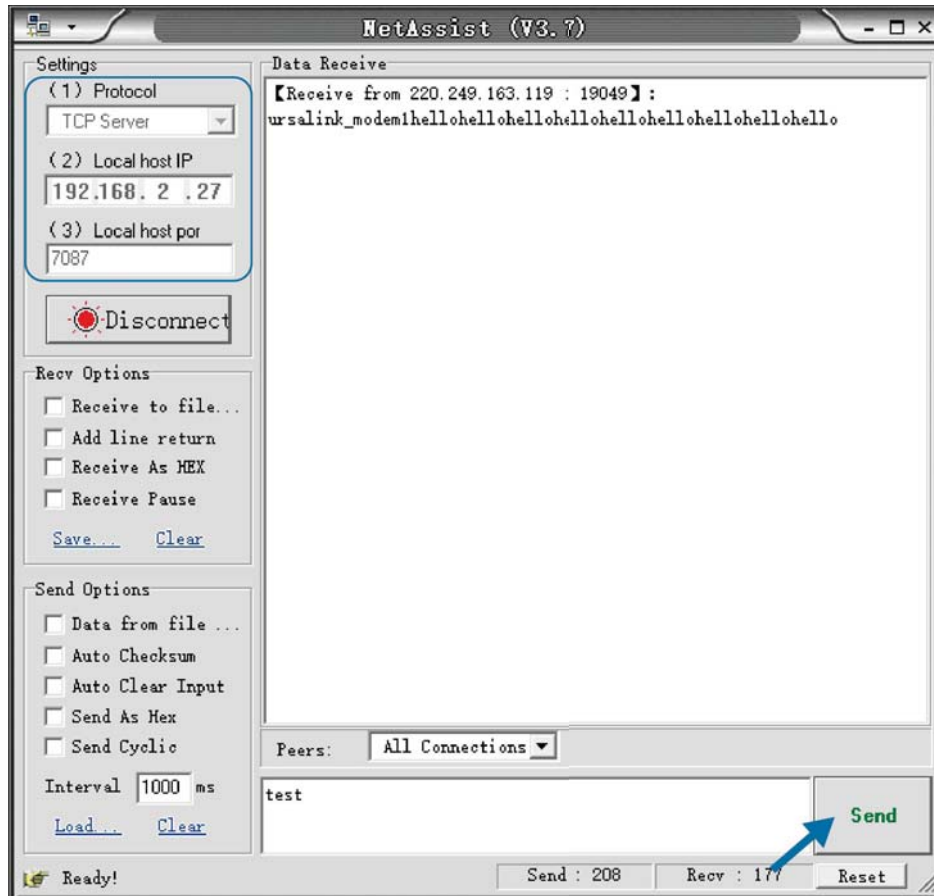

- After serial communication test is done, you can connect PLC to RS232 port of the UR51 for test.

## Related Topic

[Serial Port](#)

## 5.18 PPTP Application Example

### Example

Configure the UR51 as PPTP client to connect to a PPTP server in order to have data transferred securely. Refer to the following topological graph.

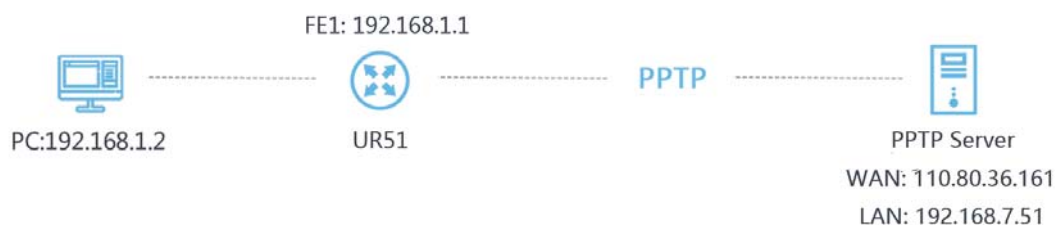

### Configuration Steps

- Go to “Network > VPN > PPTP”, configure PPTP server IP address, username and password provided by PPTP server.

Note: If you want to have all data transferred through VPN tunnel, check “Global Traffic

Forwarding” option.

- Enable:
- Remote IP Address:
- Username:
- Password:
- Authentication:
- Global Traffic Forwarding:
- Remote Subnet:
- Remote Subnet Mask:
- Advanced Settings:

If you want to access peer subnet such as 192.168.3.0/24, you need to configure the subnet and mask to add the route.

This close-up shows the configuration for the Remote Subnet and Remote Subnet Mask:

- Remote Subnet:
- Remote Subnet Mask:

2. Check “Show Advanced” option, and you will see the advanced settings.

- Show Advanced:
- Local IP Address:
- Peer IP Address:
- Enable NAT:
- Enable MPPE:
- Address/Control Compression:
- Protocol Field Compression:
- Asyncmap Value:
- MRU:
- MTU:
- Link Detection Interval (s):
- Max Retries:
- Expert Options:

If the PPTP server requires MPPE encryption, then you need to check “Enable MPPE” option.

Enable MPPE

If the PPTP server assigns fixed tunnel IP to the client, then you can fill in the local tunnel IP and remote tunnel IP, shown as below.

Local IP Address

Peer IP Address

Otherwise PPTP server will assign tunnel IP randomly.

Click “Save” button when you complete all settings, and then the advanced settings will be hidden again. Then click “Apply” button to have the configurations take effect.

3. Go to “Status > VPN” and check PPTP connection status.

PPTP is established as shown below.

Local IP: the client tunnel IP.

Remote IP: the server tunnel IP.

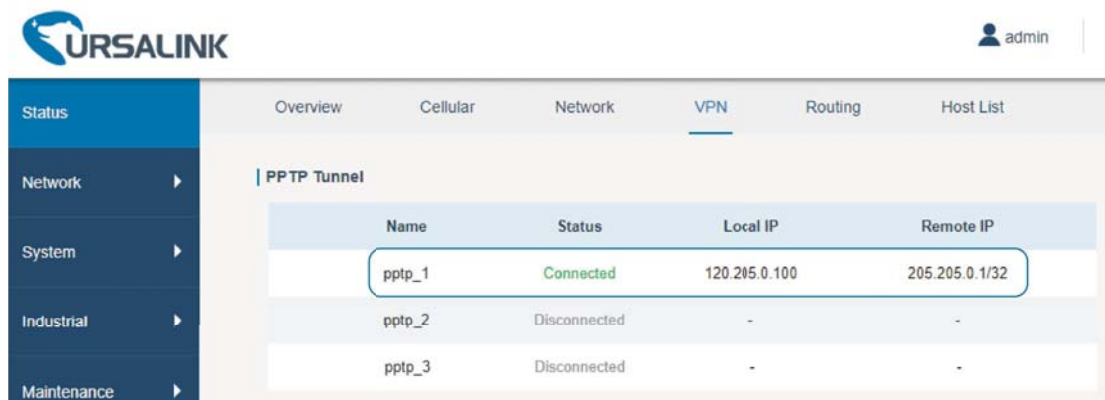

Name	Status	Local IP	Remote IP
pptp_1	Connected	120.205.0.100	205.205.0.1/32
pptp_2	Disconnected	-	-
pptp_3	Disconnected	-	-

## Related Topics

[PPTP Setting](#)

[PPTP Status](#)

[END]