

FCC SAR EVALUATION REPORT

In accordance with the requirements of
FCC 47 CFR Part 2(2.1093) and
IEEE Std 1528-2013

Product Name : Tablet

Trademark : HOTWAV

Model Name : Pad 11

Pad 9, Pad 9 Pro, Pad 9 Ultra, Pad 10 Pro,
Pad 10 Ultra, Pad 11 Pro, Pad 11 Ultra,

Family Model : Pad 12, Pad 12 Pro, Pad 13, Pad 13 Pro,
Pad 15, Pad 15 Pro, Pad 16, Pad 16 Pro,
Pad 18, Pad 18 Pro, HP01

FCC ID : 2AOKUPAD11

Report No. : S23122204106001

Prepared for

SHENZHEN TUGAO INTELLIGENT CO.,LTD
8th Floor, Bldg A, Jinggang Science&Technology Park, Fuyong,
Bao'an District, Shenzhen, China

Prepared by

Shenzhen NTEK Testing Technology Co., Ltd.
1/F, Building E, Fenda Science Park, Sanwei Community,
Xixiang Street Bao'an District, Shenzhen 518126 P.R. China
Tel.: 400-800-6106, 0755-2320 0050, 0755-2320 0090
Website: <http://www.ntek.org.cn>

TEST RESULT CERTIFICATION

Applicant's name SHENZHEN TUGAO INTELLIGENT CO.,LTD
Address..... 8th Floor, Bldg A, Jinggang Science&Technology Park, Fuyong, Bao'an District, Shenzhen, China

Manufacturer's Name SHENZHEN TUGAO INTELLIGENT CO.,LTD
Address..... 8th Floor, Bldg A, Jinggang Science&Technology Park, Fuyong, Bao'an District, Shenzhen, China

Product description

Product name..... Tablet
Trademark HOTWAV
Model Name Pad 11
Pad 9, Pad 9 Pro, Pad 9 Ultra, Pad 10 Pro, Pad 10 Ultra,
Family Model..... Pad 11 Pro, Pad 11 Ultra, Pad 12, Pad 12 Pro, Pad 13, Pad 13 Pro, Pad 15, Pad 15 Pro, Pad 16, Pad 16 Pro, Pad 18, Pad 18 Pro, HP01 FCC 47 CFR Part 2(2.1093);

Standards IEEE Std 1528-2013;
Published RF exposure KDB procedures

This device described above has been tested by Shenzhen NTEK. In accordance with the measurement methods and procedures specified in IEEE Std 1528-2013 and KDB 865664 D01. Testing has shown that this device is capable of compliance with localized specific absorption rate (SAR) specified in FCC 47 CFR Part 2(2.1093). The test results in this report apply only to the tested sample of the stated device/equipment. Other similar device/equipment will not necessarily produce the same results due to production tolerance and measurement uncertainties.

This report shall not be reproduced except in full, without the written approval of Shenzhen NTEK, this document may be altered or revised by Shenzhen NTEK, personal only, and shall be noted in the revision of the document.

Test Sample Number S231222041006

Date of Test

Date (s) of performance of tests Dec. 24, 2023 ~ Jan. 11, 2024

Date of Issue Apr. 26, 2024

Test Result Pass

Prepared By : Jack Li
Jack Li
(Project Engineer)

Reviewed By : Aaron Cheng
Aaron Cheng
(Supervisor)

Approved By : Alex Li
Alex Li
(Manager)

REV.	DESCRIPTION	ISSUED DATE	REMARK
Rev.1.0	Initial Test Report Release	Apr. 26, 2024	Jack Li

TABLE OF CONTENTS

1. General Information	6
1.1. RF exposure limits	6
1.2. Statement of Compliance.....	7
1.3. EUT Description	7
1.4. Test specification(s)	9
1.5. Ambient Condition.....	9
2. SAR Measurement System	10
2.1. SATIMO SAR Measurement Set-up Diagram.....	10
2.2. Robot	11
2.3. E-Field Probe.....	12
2.3.1. E-Field Probe Calibration.....	12
2.4. SAM phantoms	13
2.4.1. Technical Data	14
2.5. Device Holder	15
2.6. Test Equipment List	16
3. SAR Measurement Procedures	19
3.1. Power Reference.....	19
3.2. Area scan & Zoom scan	19
3.3. Description of interpolation/extrapolation scheme	21
3.4. Volumetric Scan	21
3.5. Power Drift	21
4. System Verification Procedure.....	22
4.1. Tissue Verification.....	22
4.1.1. Tissue Dielectric Parameter Check Results	23
4.2. System Verification Procedure	24
4.2.1. System Verification Results	25
5. SAR Measurement variability and uncertainty	26
5.1. SAR measurement variability	26
5.2. SAR measurement uncertainty.....	26
6. RF Exposure Positions.....	27
6.1. Tablet host platform exposure conditions	27
7. RF Output Power	28
7.1. GSM Conducted Power	28
7.2. WCDMA Conducted Power.....	29
7.3. LTE Conducted Power.....	30
7.4. WLAN & Bluetooth Output Power.....	53
7.4.1. Output Power Results Of WLAN	53
7.4.2. Output Power Results Of Bluetooth	55
8. Antenna Location.....	56
9. Stand-alone SAR test exclusion	60

10.	SAR Results	61
10.1.	SAR measurement results	61
10.1.1.	SAR measurement Result of GSM850	61
10.1.2.	SAR measurement Result of GSM1900	62
10.1.3.	SAR measurement Result of WCDMA Band 2.....	62
10.1.4.	SAR measurement Result of WCDMA Band 4.....	63
10.1.5.	SAR measurement Result of WCDMA Band 5.....	63
10.1.6.	SAR measurement Result of LTE Band 2	64
10.1.7.	SAR measurement Result of LTE Band 4.....	65
10.1.8.	SAR measurement Result of LTE Band 5	66
10.1.9.	SAR measurement Result of LTE Band 7	67
10.1.10.	SAR measurement Result of LTE Band 12	68
10.1.11.	SAR measurement Result of LTE Band 17	69
10.1.12.	SAR measurement Result of LTE Band 25	70
10.1.13.	SAR measurement Result of LTE Band 26A.....	72
10.1.14.	SAR measurement Result of LTE Band 26B.....	73
10.1.15.	SAR measurement Result of LTE Band 41	74
10.1.16.	SAR measurement Result of LTE Band 66	75
10.1.17.	SAR measurement Result of WLAN 2.4G.....	76
10.1.18.	SAR measurement Result of WLAN 5.2G.....	77
10.1.19.	SAR measurement Result of WLAN 5.8G.....	77
10.2.	SAR Summation Scenario	78
11.	Appendix A. Photo documentation.....	79
12.	Appendix B. System Check Plots	80
13.	Appendix C. Plots of High SAR Measurement	97
14.	Appendix D. Calibration Certificate.....	136

1. General Information

1.1. RF exposure limits

(A).Limits for Occupational/Controlled Exposure (W/kg)

Whole-Body	Partial-Body	Hands, Wrists, Feet and Ankles
0.4	8.0	20.0

(B).Limits for General Population/Uncontrolled Exposure (W/kg)

Whole-Body	Partial-Body	Hands, Wrists, Feet and Ankles
0.08	1.6	4.0

NOTE: **Whole-Body SAR** is averaged over the entire body, **partial-body SAR** is averaged over any 1 gram of tissue defined as a tissue volume in the shape of a cube. **SAR for hands, wrists, feet and ankles** is averaged over any 10 grams of tissue defined as a tissue volume in the shape of a cube.

Occupational/Controlled Environments:

Are defined as locations where there is exposure that may be incurred by people who are aware of the potential for exposure, (i.e. as a result of employment or occupation).

General Population/Uncontrolled Environments:

Are defined as locations where there is the exposure of individuals who have no knowledge or control of their exposure.

NOTE
TRUNK LIMIT
1.6 W/kg
APPLIED TO THIS EUT

1.2. Statement of Compliance

The maximum results of Specific Absorption Rate (SAR) found during testing for Pad 11 are as follows.

RF Exposure Conditions		Max Reported SAR Value(W/kg)
1-g Body-Worn (Separation distance of 0mm)		1.015
1-g Hotspot (Separation distance of 0mm)		1.015
Max Simultaneous Tx	Body-Worn	1.306
	Hotspot	1.306

Note: The Max Simultaneous Tx is calculated based on the same configuration and test position. This device is in compliance with Specific Absorption Rate (SAR) for general population/uncontrolled exposure limits (1.6 W/kg) specified in FCC 47 CFR Part 2(2.1093), and had been tested in accordance with the measurement methods and procedures specified in IEEE Std 1528-2013 & KDB 865664 D01.

1.3. EUT Description

Device Information			
Product Name	Tablet		
Trade Name	HOTWAV		
Model Name	Pad 11		
Family Model	Pad 9, Pad 9 Pro, Pad 9 Ultra, Pad 10 Pro, Pad 10 Ultra, Pad 11 Pro, Pad 11 Ultra, Pad 12, Pad 12 Pro, Pad 13, Pad 13 Pro, Pad 15, Pad 15 Pro, Pad 16, Pad 16 Pro, Pad 18, Pad 18 Pro, HP01		
Model Difference	All the model are the same circuit and RF module, except the model names.		
FCC ID	2AOKUPAD11		
Device Phase	Identical Prototype		
Exposure Category	General population / Uncontrolled environment		
Antenna	PIFA Antenna		
Battery	DC 3.8V,8000mAh, 30.4Wh		
Hardware version	N/A		
Software version	N/A		
Device Operating Configurations			
Supporting Mode(s)	GSM 850/1900, WCDMA Band 2/4/5, LTE Band 2/4/5/7/12/17/25/26A/26B/41/66, WLAN 2.4G/5G, Bluetooth		
Test Modulation	GSM(GMSK/8PSK), WCDMA(QPSK), LTE(QPSK/16QAM), WLAN(DSSS/OFDM), Bluetooth(GFSK, $\pi/4$ -DQPSK, 8DPSK)		
Device Class	B		
Operating Frequency	Band	Tx (MHz)	Rx (MHz)

Range(s)	GSM 850	824-849	869-894
	GSM 1900	1850-1910	1930-1990
	WCDMA Band 2	1850-1910	1930-1990
	WCDMA Band 4	1710-1755	2110-2155
	WCDMA Band 5	824-849	869-894
	LTE Band 2	1850-1910	1930-1990
	LTE Band 4	1710-1755	2110-2155
	LTE Band 5	824-849	869-894
	LTE Band 7	2500-2570	2620-2690
	LTE Band 12	699-716	729-746
	LTE Band 17	704-716	734-746
	LTE Band 25	1850-1915	1930-1995
	LTE Band 26A	814-824	859-869
	LTE Band 26B	824-849	869-894
	LTE Band 41	2535-2655	
	LTE Band 66	1710-1780	2110-2200
	WLAN 2.4G	2412-2462	
	WLAN 5.2G	5180-5240	
	WLAN 5.8G	5745-5825	
Bluetooth	2402-2480		
GPRS Multislot Class(12)	Max Number of Timeslots in Uplink		4
	Max Number of Timeslots in Downlink		4
	Max Total Timeslot		5
EGPRS Multislot Class(12)	Max Number of Timeslots in Uplink		4
	Max Number of Timeslots in Downlink		4
	Max Total Timeslot		5
Power Class	4, tested with power level 5(GSM 850)		
	1, tested with power level 0(GSM 1900)		
	3, tested with power control "all 1"(WCDMA Band 2)		
	3, tested with power control "all 1"(WCDMA Band 4)		
	3, tested with power control "all 1"(WCDMA Band 5)		
	3, tested with power control all Max.(LTE Band 2)		
	3, tested with power control all Max.(LTE Band 4)		
	3, tested with power control all Max.(LTE Band 5)		
	3, tested with power control all Max.(LTE Band 7)		
	3, tested with power control all Max.(LTE Band 12)		
	3, tested with power control all Max.(LTE Band 17)		
	3, tested with power control all Max.(LTE Band 25)		
	3, tested with power control all Max.(LTE Band 26A)		
	3, tested with power control all Max.(LTE Band 26B)		

	3, tested with power control all Max.(LTE Band 41)
	3, tested with power control all Max.(LTE Band 66)

1.4. Test specification(s)

FCC 47 CFR Part 2(2.1093)
IEEE Std 1528-2013
KDB 865664 D01 SAR measurement 100 MHz to 6 GHz
KDB 865664 D02 RF Exposure Reporting
KDB 447498 D01 General RF Exposure Guidance
KDB 248227 D01 802.11 Wi-Fi SAR
KDB 941225 D01 3G SAR Procedures
KDB 941225 D05 SAR for LTE Devices
KDB 616217 D04 SAR for laptop and tablets

1.5. Ambient Condition

Ambient temperature	20°C – 24°C
Relative Humidity	30% – 70%

2. SAR Measurement System

2.1. SATIMO SAR Measurement Set-up Diagram

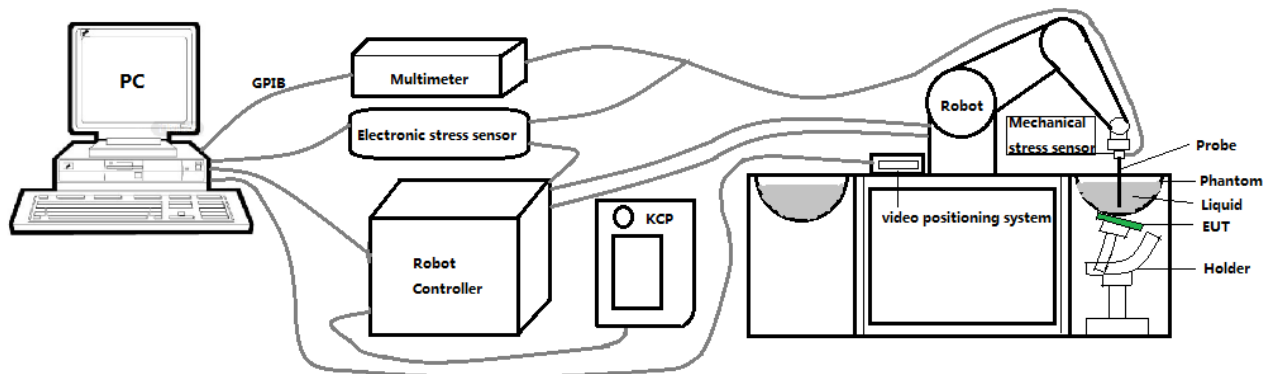

These measurements were performed with the automated near-field scanning system OPENSAR from SATIMO. The system is based on a high precision robot (working range: 901 mm), which positions the probes with a positional repeatability of better than ± 0.03 mm. The SAR measurements were conducted with dosimetric probe (manufactured by SATIMO), designed in the classical triangular configuration and optimized for dosimetric evaluation.

The first step of the field measurement is the evaluation of the voltages induced on the probe by the device under test. Probe diode detectors are nonlinear. Below the diode compression point, the output voltage is proportional to the square of the applied E-field; above the diode compression point, it is linear to the applied E-field. The compression point depends on the diode, and a calibration procedure is necessary for each sensor of the probe.

The Keithley multimeter reads the voltage of each sensor and send these three values to the PC. The corresponding E field value is calculated using the probe calibration factors, which are stored in the working directory. This evaluation includes linearization of the diode characteristics. The field calculation is done separately for each sensor. Each component of the E field is displayed on the "Dipole Area Scan Interface" and the total E field is displayed on the "3D Interface"

2.2. Robot

The SATIMO SAR system uses the high precision robots from KUKA. For the 6-axis controller system, the robot controller version (KUKA) from KUKA is used. The KUKA robot series have many features that are important for our application:



- High precision (repeatability ± 0.03 mm)
- High reliability (industrial design)
- Jerk-free straight movements
- Low ELF interference (the closed metallic construction shields against motor control fields)

2.3. E-Field Probe

This E-field detection probe is composed of three orthogonal dipoles linked to special Schottky diodes with low detection thresholds. The probe allows the measurement of electric fields in liquids such as the one defined in the IEEE and CENELEC standards.

For the measurements the Specific Dosimetric E-Field Probe 3423-EPGO-426 with following specifications is used



- Dynamic range: 0.01-100 W/kg
 - Tip Diameter : 2.5 mm
 - Distance between probe tip and sensor center: 1 mm
 - Distance between sensor center and the inner phantom surface: 2 mm (repeatability better than ± 1 mm).
 - Probe linearity: ± 0.06 dB
 - Axial isotropy: ± 0.01 dB
 - Hemispherical Isotropy: ± 0.01 dB
 - Calibration range: 650MHz to 5900MHz for head & body simulating liquid.
 - Lower detection limit: 8mW/kg
- Angle between probe axis (evaluation axis) and surface normal line: less than 30° .

2.3.1. E-Field Probe Calibration

Each probe needs to be calibrated according to a dosimetric assessment procedure with accuracy better than $\pm 10\%$. The spherical isotropy shall be evaluated and within ± 0.25 dB. The sensitivity parameters (Norm X, Norm Y, and Norm Z), the diode compression parameter (DCP) and the conversion factor (Conv F) of the probe are tested. The calibration data can be referred to appendix D of this report.

2.4. SAM phantoms

Photo of SAM phantom SN 16/15 SAM119



The SAM phantom is used to measure the SAR relative to people exposed to electro-magnetic field radiated by mobile phones.

2.4.1. Technical Data

Serial Number	Shell thickness	Filling volume	Dimensions	Positionner Material	Permittivity	Loss Tangent
SN 16/15 SAM119	2 mm ±0.2 mm	27 liters	Length:1000 mm Width:500 mm Height:200 mm	Gelcoat with fiberglass	3.4	0.02

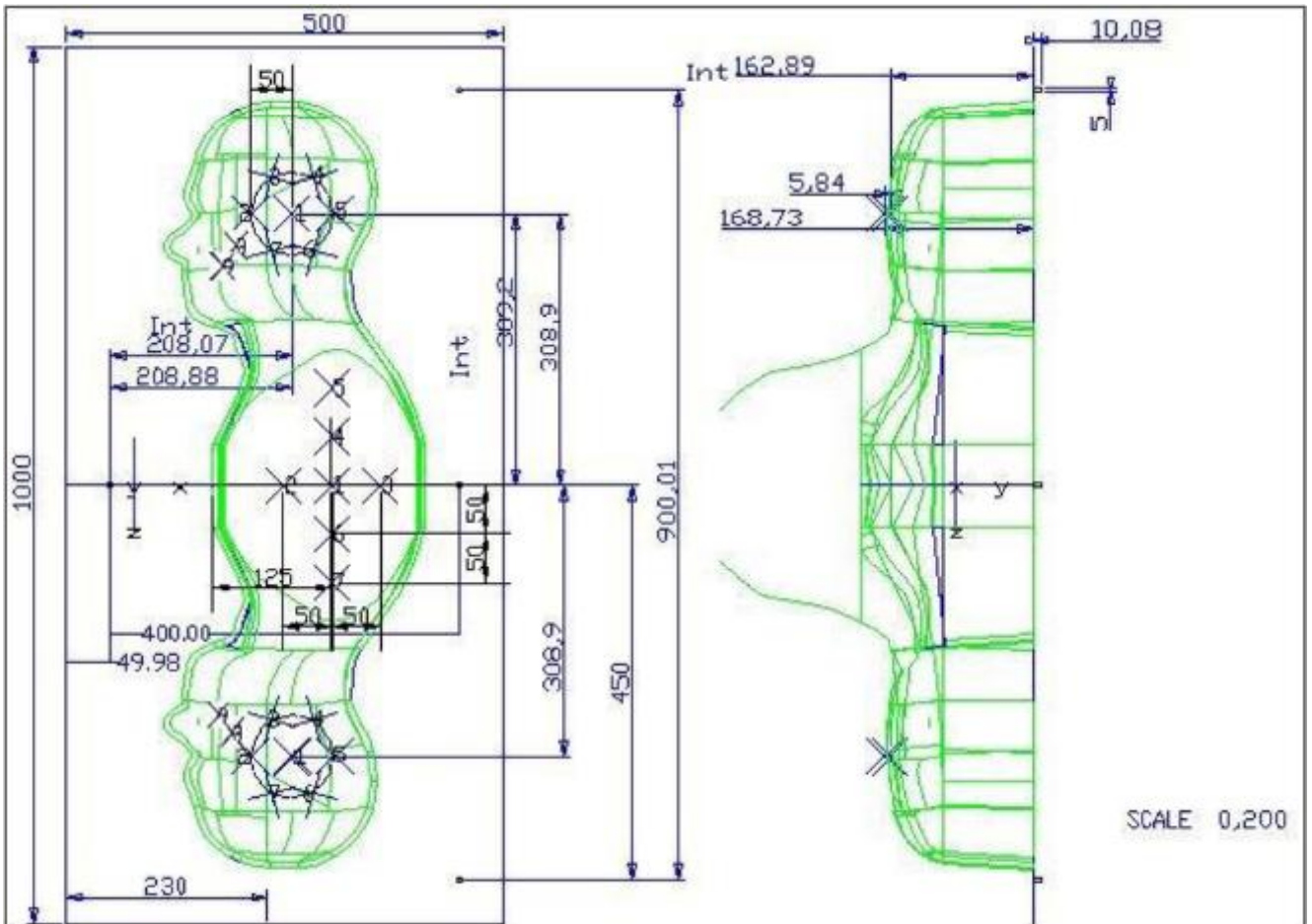

Serial Number	Left Head(mm)		Right Head(mm)		Flat Part(mm)	
SN 16/15 SAM119	2	2.02	2	2.08	1	2.09
	3	2.05	3	2.06	2	2.06
	4	2.07	4	2.07	3	2.08
	5	2.08	5	2.08	4	2.10
	6	2.05	6	2.07	5	2.10
	7	2.05	7	2.05	6	2.07
	8	2.07	8	2.06	7	2.07
	9	2.08	9	2.06	-	-

The test, based on ultrasonic system, allows measuring the thickness with an accuracy of 10 µm.

2.5. Device Holder

The positioning system allows obtaining cheek and tilting position with a very good accuracy. In compliance with CENELEC, the tilt angle uncertainty is lower than 1 degree.

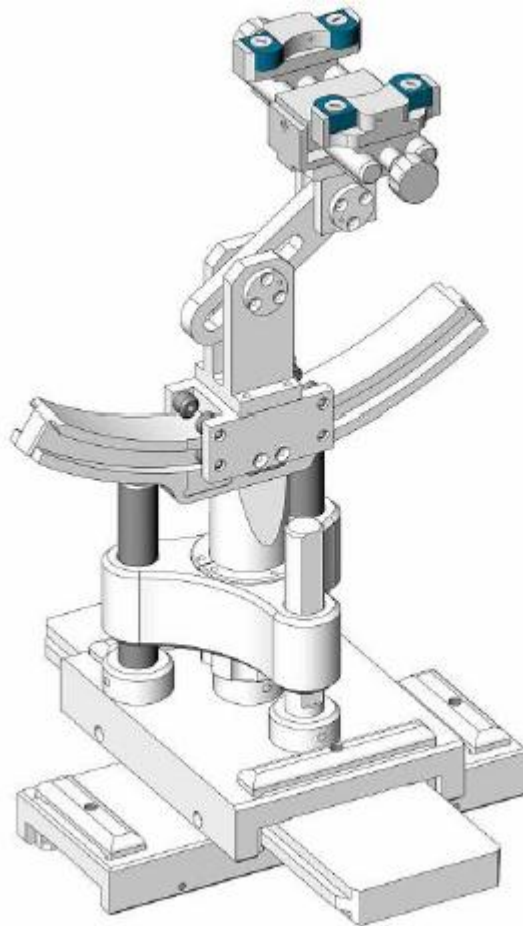

Serial Number	Holder Material	Permittivity	Loss Tangent
SN 16/15 MSH100	Delrin	3.7	0.005

2.6. Test Equipment List

This table gives a complete overview of the SAR measurement equipment.

Devices used during the test described are marked

	Manufacturer	Name of Equipment	Type/Model	Serial Number	Calibration	
					Last Cal.	Due Date
<input checked="" type="checkbox"/>	MVG	E FIELD PROBE	SSE2	3423-EPGO-426	Sep. 18, 2023	Sep. 17, 2024
<input checked="" type="checkbox"/>	MVG	750 MHz Dipole	SID750	SN 03/15 DIP 0G750-355	Mar. 01, 2021	Feb. 28, 2024
<input checked="" type="checkbox"/>	MVG	835 MHz Dipole	SID835	SN 03/15 DIP 0G835-347	Mar. 01, 2021	Feb. 28, 2024
<input type="checkbox"/>	MVG	900 MHz Dipole	SID900	SN 03/15 DIP 0G900-348	Mar. 01, 2021	Feb. 28, 2024
<input checked="" type="checkbox"/>	MVG	1800 MHz Dipole	SID1800	SN 03/15 DIP 1G800-349	Mar. 01, 2021	Feb. 28, 2024
<input checked="" type="checkbox"/>	MVG	1900 MHz Dipole	SID1900	SN 03/15 DIP 1G900-350	Mar. 01, 2021	Feb. 28, 2024
<input type="checkbox"/>	MVG	2000 MHz Dipole	SID2000	SN 03/15 DIP 2G000-351	Mar. 01, 2021	Feb. 28, 2024
<input type="checkbox"/>	MVG	2300 MHz Dipole	SID2300	SN 03/16 DIP 2G300-358	Mar. 01, 2021	Feb. 28, 2024
<input checked="" type="checkbox"/>	MVG	2450 MHz Dipole	SID2450	SN 03/15 DIP 2G450-352	Mar. 01, 2021	Feb. 28, 2024
<input checked="" type="checkbox"/>	MVG	2600 MHz Dipole	SID2600	SN 03/15 DIP 2G600-356	Mar. 01, 2021	Feb. 28, 2024
<input type="checkbox"/>	MVG	3500 MHz Dipole	SID3500	SN 09/12 DIP 3G500-360	Oct. 15, 2022	Oct. 14, 2025
<input checked="" type="checkbox"/>	MVG	5000 MHz Dipole	SWG5500	SN 13/14 WGA 33	Mar. 01, 2021	Feb. 28, 2024
<input checked="" type="checkbox"/>	MVG	Liquid measurement Kit	SCLMP	SN 21/15 OCPG 72	NCR	NCR
<input checked="" type="checkbox"/>	MVG	Power Amplifier	N.A	AMPLISAR_28/14_003	NCR	NCR
<input checked="" type="checkbox"/>	KEITHLEY	Millivoltmeter	2000	4072790	NCR	NCR
<input checked="" type="checkbox"/>	R&S	Universal radio communication tester	CMU200	117858	May 29, 2023	May 28, 2024
<input checked="" type="checkbox"/>	R&S	Wideband radio communication tester	CMW500	103917	May 29, 2023	May 28, 2024

<input checked="" type="checkbox"/>	HP	Network Analyzer	8753D	3410J01136	May 29, 2023	May 28, 2024
<input checked="" type="checkbox"/>	Agilent	MXG Vector Signal Generator	N5182A	MY47070317	May 29, 2023	May 28, 2024
<input checked="" type="checkbox"/>	Agilent	Power meter	E4419B	MY45102538	May 29, 2023	May 28, 2024
<input checked="" type="checkbox"/>	Agilent	Power sensor	E9301A	MY41495644	May 29, 2023	May 28, 2024
<input checked="" type="checkbox"/>	Agilent	Power sensor	E9301A	US39212148	May 29, 2023	May 28, 2024
<input checked="" type="checkbox"/>	MCLI/USA	Directional Coupler	CB11-20	0D2L51502	Jul. 04, 2023	Jul. 03, 2024
<input checked="" type="checkbox"/>	N/A	Thermometer	N/A	LES-085	Mar. 27, 2023	Mar. 26, 2026
<input checked="" type="checkbox"/>	MVG	SAM Phantom	SSM2	SN 16/15 SAM119	NCR	NCR
<input checked="" type="checkbox"/>	MVG	Device Holder	SMPPD	SN 16/15 MSH100	NCR	NCR
<input checked="" type="checkbox"/>	Shenzhen Tianxu Communication Technology Co., Ltd.	Human Simulating Liquid	Head 750	Head 750	NCR	NCR
<input checked="" type="checkbox"/>	Shenzhen Tianxu Communication Technology Co., Ltd.	Human Simulating Liquid	Head 835	Head 835	NCR	NCR
<input checked="" type="checkbox"/>	Shenzhen Tianxu Communication Technology Co., Ltd.	Human Simulating Liquid	Head 1800	Head 1800	NCR	NCR
<input checked="" type="checkbox"/>	Shenzhen Tianxu Communication Technology Co., Ltd.	Human Simulating Liquid	Head 1900	Head 1900	NCR	NCR
<input checked="" type="checkbox"/>	Shenzhen Tianxu Communication Technology Co., Ltd.	Human Simulating Liquid	Head 2450	Head 2450	NCR	NCR

<input checked="" type="checkbox"/>	Shenzhen Tianxu Communication Technology Co., Ltd.	Human Simulating Liquid	Head 2600	Head 2600	NCR	NCR
<input checked="" type="checkbox"/>	Shenzhen Tianxu Communication Technology Co., Ltd.	Human Simulating Liquid	Head 5200	Head 5200	NCR	NCR
<input checked="" type="checkbox"/>	Shenzhen Tianxu Communication Technology Co., Ltd.	Human Simulating Liquid	Head 5800	Head 5800	NCR	NCR

3. SAR Measurement Procedures

The measurement procedures are as follows:

<Conducted power measurement>

- (a) For WWAN power measurement, use base station simulator to configure EUT WWAN transmission in conducted connection with RF cable, at maximum power in each supported wireless interface and frequency band.
- (b) Read the WWAN RF power level from the base station simulator.
- (c) For WLAN/Bluetooth power measurement, use engineering software to configure EUT WLAN/Bluetooth continuously transmission, at maximum RF power in each supported wireless interface and frequency band.
- (d) Connect EUT RF port through RF cable to the power meter, and measure WLAN/Bluetooth output power.

<SAR measurement>

- (a) Use base station simulator to configure EUT WWAN transmission in radiated connection, and engineering software to configure EUT WLAN/Bluetooth continuously transmission, at maximum RF power, in the highest power channel.
- (b) Place the EUT in the positions as Appendix A demonstrates.
- (c) Set scan area, grid size and other setting on the OPENSAR software.
- (d) Measure SAR results for the highest power channel on each testing position.
- (e) Find out the largest SAR result on these testing positions of each band.
- (f) Measure SAR results for other channels in worst SAR testing position if the reported SAR of highest power channel is larger than 0.8 W/kg.

According to the test standard, the recommended procedure for assessing the peak spatial-average SAR value consists of the following steps:

- (a) Power reference measurement
- (b) Area scan
- (c) Zoom scan
- (d) Power drift measurement

3.1. Power Reference

The Power Reference Measurement and Power Drift Measurements are for monitoring the power drift of the device under test in the batch process. The minimum distance of probe sensors to surface determines the closest measurement point to phantom surface. This distance cannot be smaller than the distance of sensor calibration points to probe tip as defined in the probe properties.

3.2. Area scan & Zoom scan

The area scan is a 2D scan to find the hot spot location on the DUT. The zoom scan is a 3D scan above the hot spot to calculate the 1g and 10g SAR value.

Measurement of the SAR distribution with a grid of 8 to 16 mm * 8 to 16 mm and a constant distance to the inner surface of the phantom. Since the sensors cannot directly measure at the inner phantom surface, the values between the sensors and the inner phantom surface are extrapolated. With these values the area of the maximum SAR is calculated by an interpolation scheme. Around this point, a cube of 30 * 30 * 30 mm or 32 * 32 * 32 mm is assessed by measuring 5 or 8 * 5 or 8 * 4 or 5 mm. With these data, the peak spatial-average SAR value can be calculated.

From the scanned SAR distribution, identify the position of the maximum SAR value, in addition identify the positions of any local maxima with SAR values within 2 dB of the maximum value that will not be within the zoom scan of other peaks; additional peaks shall be measured only when the primary peak is within 2 dB of the SAR compliance limit (e.g., 1 W/kg for 1,6 W/kg 1 g limit, or 1,26 W/kg for 2 W/kg, 10 g limit).

Area scan & Zoom scan scan parameters extracted from FCC KDB 865664 D01 SAR measurement 100 MHz to 6 GHz.

		≤ 3 GHz	> 3 GHz	
Maximum distance from closest measurement point (geometric center of probe sensors) to phantom surface		5 ± 1 mm	½·δ·ln(2) ± 0.5 mm	
Maximum probe angle from probe axis to phantom surface normal at the measurement location		30° ± 1°	20° ± 1°	
Maximum area scan spatial resolution: Δx _{Area} , Δy _{Area}		≤ 2 GHz: ≤ 15 mm 2 – 3 GHz: ≤ 12 mm	3 – 4 GHz: ≤ 12 mm 4 – 6 GHz: ≤ 10 mm	
		When the x or y dimension of the test device, in the measurement plane orientation, is smaller than the above, the measurement resolution must be ≤ the corresponding x or y dimension of the test device with at least one measurement point on the test device.		
Maximum zoom scan spatial resolution: Δx _{Zoom} , Δy _{Zoom}		≤ 2 GHz: ≤ 8 mm 2 – 3 GHz: ≤ 5 mm *	3 – 4 GHz: ≤ 5 mm * 4 – 6 GHz: ≤ 4 mm *	
Maximum zoom scan spatial resolution, normal to phantom surface	uniform grid: Δz _{Zoom} (n)	≤ 5 mm	3 – 4 GHz: ≤ 4 mm 4 – 5 GHz: ≤ 3 mm 5 – 6 GHz: ≤ 2 mm	
	graded grid	Δz _{Zoom} (1): between 1 st two points closest to phantom surface	≤ 4 mm	3 – 4 GHz: ≤ 3 mm 4 – 5 GHz: ≤ 2.5 mm 5 – 6 GHz: ≤ 2 mm
		Δz _{Zoom} (n>1): between subsequent points	≤ 1.5·Δz _{Zoom} (n-1)	
Minimum zoom scan volume	x, y, z	≥ 30 mm	3 – 4 GHz: ≥ 28 mm 4 – 5 GHz: ≥ 25 mm 5 – 6 GHz: ≥ 22 mm	

Note: δ is the penetration depth of a plane-wave at normal incidence to the tissue medium; see draft standard IEEE P1528-2011 for details.

* When zoom scan is required and the *reported* SAR from the *area scan based 1-g SAR estimation* procedures of KDB 447498 is ≤ 1.4 W/kg, ≤ 8 mm, ≤ 7 mm and ≤ 5 mm zoom scan resolution may be applied, respectively, for 2 GHz to 3 GHz, 3 GHz to 4 GHz and 4 GHz to 6 GHz.

3.3. Description of interpolation/extrapolation scheme

The local SAR inside the phantom is measured using small dipole sensing elements inside a probe body. The probe tip must not be in contact with the phantom surface in order to minimise measurements errors, but the highest local SAR will occur at the surface of the phantom.

An extrapolation is used to determine these highest local SAR values. The extrapolation is based on a fourth-order least-square polynomial fit of measured data. The local SAR value is then extrapolated from the liquid surface with a 1 mm step.

The measurements have to be performed over a limited time (due to the duration of the battery) so the step of measurement is high. It could vary between 5 and 8 mm. To obtain an accurate assessment of the maximum SAR averaged over 10 grams and 1 gram requires a very fine resolution in the three dimensional scanned data array.

3.4. Volumetric Scan

The volumetric scan consists of a full 3D scan over a specific area. This 3D scan is useful for multi Tx SAR measurement. Indeed, it is possible with OpenSAR to add, point by point, several volumetric scans to calculate the SAR value of the combined measurement as it is defined in the standard IEEE1528 and IEC62209.

3.5. Power Drift

All SAR testing is under the EUT installed with a full charged battery and transmit maximum output power. In OpenSAR measurement software, the power reference measurement and power drift measurement procedures are used for monitoring the power drift of EUT during SAR test. Both these procedures measure the field at a specified reference position before and after the SAR testing. The software will calculate the field difference in V/m. If the power drifts more than $\pm 5\%$, the SAR will be retested.

4. System Verification Procedure

4.1. Tissue Verification

The following tissue formulations are provided for reference only as some of the parameters have not been thoroughly verified. The composition of ingredients may be modified accordingly to achieve the desired target tissue parameters required for routine SAR evaluation.

Ingredients (% of weight)	Head Tissue								
	750	835	900	1800	1900	2000	2450	2600	5000
Frequency Band (MHz)	750	835	900	1800	1900	2000	2450	2600	5000
Water	34.40	34.40	34.40	55.36	55.36	71.88	71.88	71.88	65.53
NaCl	0.79	0.79	0.79	0.35	0.35	0.16	0.16	0.16	0.00
1,2-Propanediol	64.81	64.81	64.81	0.00	0.00	0.00	0.00	0.00	0.00
Triton X-100	0.00	0.00	0.00	30.45	30.45	19.97	19.97	19.97	17.24
DGBE	0.00	0.00	0.00	13.84	13.84	7.99	7.99	7.99	0.00

For SAR measurement of the field distribution inside the phantom, the phantom must be filled with homogeneous tissue simulating liquid to a depth of at least 15 cm. For head SAR testing, the liquid depth from the ear reference point (ERP) of the phantom to the liquid top surface is larger than 15 cm.

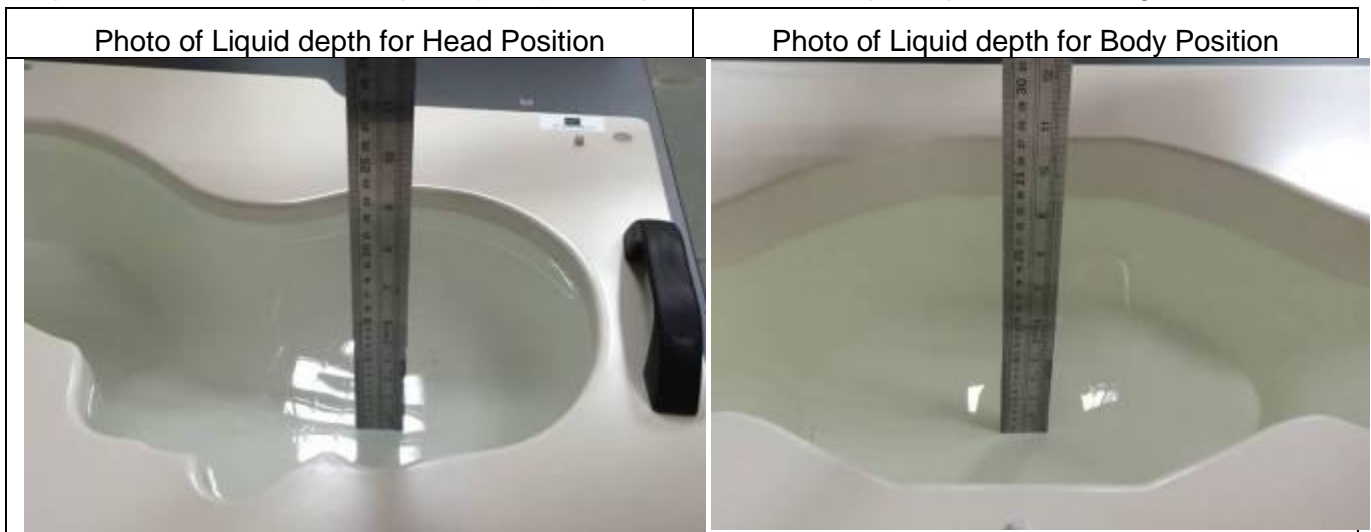

4.1.1. Tissue Dielectric Parameter Check Results

The simulating liquids should be checked at the beginning of a series of SAR measurements to determine if the dielectric parameters are within the tolerances of the specified target values. The measured conductivity and relative permittivity should be within $\pm 5\%$ of the target values.

Tissue Type	Measured Frequency (MHz)	Target Tissue		Measured Tissue		Liquid Temp.	Test Date
		$\epsilon_r (\pm 5\%)$	σ (S/m) ($\pm 5\%$)	ϵ_r	σ (S/m)		
Head 750	750	41.96 (39.86~44.06)	0.89 (0.85~0.93)	41.41	0.90	21.8 °C	Dec. 24, 2023
Head 850	835	41.50 (39.43~43.58)	0.90 (0.86~0.95)	41.26	0.89	21.4 °C	Jan. 10, 2024
Head 1800	1800	40.00 (38.00~42.00)	1.40 (1.33~1.47)	39.54	1.39	21.7 °C	Jan. 08, 2024
Head 1900	1900	40.00 (38.00~42.00)	1.40 (1.33~1.47)	39.13	1.46	21.9 °C	Jan. 11, 2024
Head 2450	2450	39.20 (37.24~41.16)	1.80 (1.71~1.89)	38.16	1.77	21.5 °C	Jan. 09, 2024
Head 2600	2600	39.01 (37.06~40.96)	1.96 (1.86~2.06)	38.53	1.92	21.3 °C	Dec. 25, 2023
Head 5200	5200	36.00 (34.20~37.80)	4.66 (4.43~4.89)	35.22	4.51	21.6 °C	Jan. 02, 2024
Head 5800	5800	35.30 (33.54~37.07)	5.27 (5.01~5.53)	34.79	5.23	21.6 °C	Dec. 28, 2023

NOTE: The dielectric parameters of the tissue-equivalent liquid should be measured under similar ambient conditions and within 2 °C of the conditions expected during the SAR evaluation to satisfy protocol requirements.

4.2. System Verification Procedure

The system verification is performed for verifying the accuracy of the complete measurement system and performance of the software. The dipole is connected to the signal source consisting of signal generator and amplifier via a directional coupler, N-connector cable and adaption to SMA. It is fed with a power of 100mW (below 5GHz) or 100mW (above 5GHz). To adjust this power a power meter is used. The power sensor is connected to the cable before the system verification to measure the power at this point and do adjustments at the signal generator. At the outputs of the directional coupler both return loss as well as forward power are controlled during the system verification to make sure that emitted power at the dipole is kept constant. This can also be checked by the power drift measurement after the test (result on plot).

The system verification is shown as below picture:

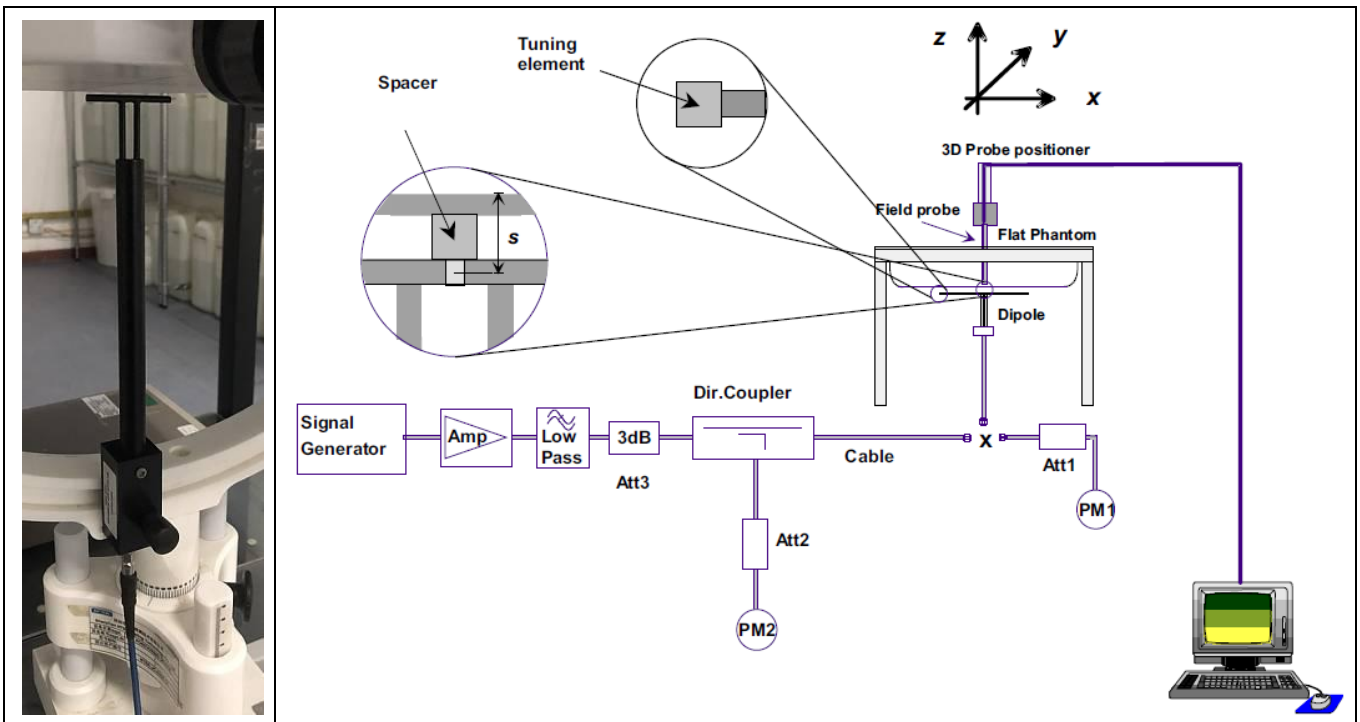

4.2.1. System Verification Results

Comparing to the original SAR value provided by SATIMO, the verification data should be within its specification of $\pm 10\%$. Below table shows the target SAR and measured SAR after normalized to 1W input power. The table below indicates the system performance verification can meet the variation criterion and the plots can be referred to Appendix B of this report.

System Verification	Target SAR (1W)		Measured SAR		Liquid Temp.	Delta (%)		Test Date
	$(\pm 10\%)$		(Normalized to 1W)			1-g ($\pm 10\%$)	10-g ($\pm 10\%$)	
	1-g (W/Kg)	10-g (W/Kg)	1-g (W/Kg)	10-g (W/Kg)				
750MHz	8.53 (7.68~9.38)	5.56 (5.01~6.11)	8.01	5.91	21.8 °C	-6.10%	6.29%	Dec. 24, 2023
835MHz	9.84 (8.86~10.82)	6.22 (5.60~6.84)	9.23	5.76	21.4 °C	-6.20%	-7.40%	Jan. 10, 2024
1800MHz	37.96 (34.17~41.75)	19.81 (17.83~21.79)	35.57	18.40	21.7 °C	-6.30%	-7.12%	Jan. 08, 2024
1900MHz	40.37 (36.34~44.40)	20.48 (18.44~22.52)	39.84	19.45	21.9 °C	-1.31%	-5.03%	Jan. 11, 2024
2450MHz	53.69 (48.33~59.05)	23.94 (21.55~26.33)	50.32	24.08	21.5 °C	-6.28%	2.25%	Jan. 09, 2024
2600MHz	55.83 (50.25~61.41)	24.19 (21.78~26.60)	59.05	21.96	21.3 °C	5.77%	-9.22%	Dec. 25, 2023
5200MHz	162.34 (146.11~178.57)	55.42 (49.88~60.96)	155.94	58.17	21.6 °C	-3.94%	4.96%	Jan. 02, 2024
5800MHz	178.89 (161.01~196.77)	59.32 (53.39~65.25)	172.74	56.37	21.6 °C	-3.44%	-4.97%	Dec. 28, 2023

5. SAR Measurement variability and uncertainty

5.1. SAR measurement variability

Per KDB865664 D01 SAR measurement 100 MHz to 6 GHz, SAR measurement variability must be assessed for each frequency band, which is determined by the SAR probe calibration point and tissue-equivalent medium used for the device measurements. The additional measurements are repeated after the completion of all measurements requiring the same head or body tissue-equivalent medium in a frequency band. The test device should be returned to ambient conditions (normal room temperature) with the battery fully charged before it is re-mounted on the device holder for the repeated measurement(s) to minimize any unexpected variations in the repeated results.

- 1) Repeated measurement is not required when the original highest measured SAR is < 0.80 W/kg; steps 2) through 4) do not apply.
- 2) When the original highest measured SAR is ≥ 0.80 W/kg, repeat that measurement once.
- 3) Perform a second repeated measurement only if the ratio of largest to smallest SAR for the original and first repeated measurements is > 1.20 or when the original or repeated measurement is ≥ 1.45 W/kg (~ 10% from the 1-g SAR limit).
- 4) Perform a third repeated measurement only if the original, first or second repeated measurement is ≥ 1.5 W/kg and the ratio of largest to smallest SAR for the original, first and second repeated measurements is > 1.20 .

5.2. SAR measurement uncertainty

Per KDB865664 D01 SAR Measurement 100 MHz to 6 GHz, when the highest measured 1-g SAR within a frequency band is < 1.5 W/kg, the extensive SAR measurement uncertainty analysis described in IEEE Std 1528-2013 is not required in SAR reports submitted for equipment approval. The equivalent ratio (1.5/1.6) is applied to extremity and occupational exposure conditions.

6. RF Exposure Positions

6.1. Tablet host platform exposure conditions

Refer to KDB616217 D04, when the modular approach is used, transmitters and modules must be initially tested for standalone operations in generic host conditions according to the following minimum test separation distance and antenna installation requirements for incorporation in the tablet platform. The separation distance required for incorporation in qualified hosts is described in KDB 447498; item 5) of section 4.1 and item 1) of section 5.2.2 etc.

- ≤ 5 mm between the antenna and user for both back surface and edge exposure conditions
- the antennas used by the host must have been tested for equipment approval or qualify for SAR test exclusion
- the antenna polarization, physical orientation, rotation and installation configurations used by the host must have been tested for compliance or qualify for test exclusion
- when the *SAR Test Exclusion Threshold* in KDB 447498 applies, a *test separation distance* of 5 mm is required to determine test exclusion for the tablet platform

The antennas embedded in tablets are typically ≤ 5 mm from the outer housing. The required antenna to user test separation distance is a “not to exceed test” distance required to apply the modular approach. Instead of the typical zero gap tablet edge test requirement between the edge of a tablet and the user, when an antenna has been tested at ≤ 5 mm according to the modular approach it can be incorporated into tablets with at least twice the tested distance from the outer housing of the tablet edge; otherwise, the tablet edge zero gap test requirement applies. When the dedicated host approach is applied, the back surface and edges of the tablet should be tested for SAR compliance with the tablet touching the phantom.

7. RF Output Power

7.1. GSM Conducted Power

Band GSM850		Burst-Averaged output Power (dBm)			Frame-Averaged output Power (dBm)			
Tx Channel	Tune -	128	189	251	Tune -	128	189	251
Frequency (MHz)	up (dBm)	824.2	836.4	848.8	up (dBm)	824.2	836.4	848.8
GSM (GMSK)	33.50	33.27	33.11	33.12	24.47	24.24	24.08	24.09
GPRS(GMSK, 1 TS)	33.50	33.30	33.14	33.16	24.47	24.27	24.11	24.13
GPRS(GMSK, 2 TS)	31.50	31.17	30.99	31.04	25.48	25.15	24.97	25.02
GPRS(GMSK, 3 TS)	29.50	29.17	28.93	29.01	25.24	24.91	24.67	24.75
GPRS(GMSK, 4 TS)	27.00	26.93	26.75	26.77	23.99	23.92	23.74	23.76
EGPRS(8PSK, 1 TS)	27.50	26.84	27.24	27.07	18.47	17.81	18.21	18.04
EGPRS(8PSK, 2 TS)	26.00	25.24	25.54	25.58	19.98	19.22	19.52	19.56
EGPRS(8PSK, 3 TS)	23.50	22.89	23.18	22.87	19.24	18.63	18.92	18.61
EGPRS(8PSK, 4 TS)	20.50	19.75	20.01	19.86	17.49	16.74	17.00	16.85
Band GSM1900		Burst-Averaged output Power (dBm)			Frame-Averaged output Power (dBm)			
Tx Channel	Tune -	512	661	810	Tune -	512	661	810
Frequency (MHz)	up (dBm)	1850.2	1880	1909.8	up (dBm)	1850.2	1880	1909.8
GSM (GMSK)	31.50	30.63	30.89	31.20	22.47	21.60	21.86	22.17
GPRS(GMSK, 1 TS)	31.50	30.57	30.83	31.15	22.47	21.54	21.80	22.12
GPRS(GMSK, 2 TS)	29.00	28.54	28.45	28.29	22.98	22.52	22.43	22.27
GPRS(GMSK, 3 TS)	27.00	26.94	26.73	26.68	22.74	22.68	22.47	22.42
GPRS(GMSK, 4 TS)	25.00	24.78	24.62	24.47	21.99	21.77	21.61	21.46
EGPRS(8PSK, 1 TS)	28.00	27.05	27.30	27.66	18.97	18.02	18.27	18.63
EGPRS(8PSK, 2 TS)	25.50	25.01	25.27	25.09	19.48	18.99	19.25	19.07
EGPRS(8PSK, 3 TS)	23.50	22.70	23.02	22.49	19.24	18.44	18.76	18.23
EGPRS(8PSK, 4 TS)	21.00	20.06	20.72	20.36	17.99	17.05	17.71	17.35

Note: The frame-averaged power is linearly scaled the maximum burst averaged power over 8 time slots. The calculated method are shown as below:

Frame-averaged power = Maximum burst averaged power (1 Tx Slot) - 9.03 dB

Frame-averaged power = Maximum burst averaged power (2 Tx Slots) - 6.02 dB

Frame-averaged power = Maximum burst averaged power (3 Tx Slots) - 4.26 dB

Frame-averaged power = Maximum burst averaged power (4 Tx Slots) - 3.01 dB

7.2. WCDMA Conducted Power

WCDMA Band 2		Burst-Averaged output Power (dBm)			
Tx Channel	Tune-up (dBm)	9262	9400	9538	
Frequency (MHz)		1852.4	1880	1907.6	
RMC12.2K	24.50	23.96	24.09	24.30	
HSDPA Sub 1	24.50	23.96	24.10	24.02	
HSDPA Sub 2	24.00	23.61	23.69	23.73	
HSDPA Sub 3	23.50	23.28	23.08	23.44	
HSDPA Sub 4	23.50	23.05	23.35	23.35	
HSUPA Sub 1	24.00	23.85	23.82	23.94	
HSUPA Sub 2	24.00	23.84	23.99	23.98	
HSUPA Sub 3	24.00	23.51	23.61	23.61	
HSUPA Sub 4	24.50	23.80	24.05	23.95	
HSUPA Sub 5	24.00	23.74	23.91	23.70	
WCDMA Band 4		Burst-Averaged output Power (dBm)			
Tx Channel	Tune-up (dBm)	1312	1413	1513	
Frequency (MHz)		1712.4	1732.6	1752.6	
RMC12.2K	24.50	23.76	23.95	24.22	
HSDPA Sub 1	24.00	23.61	23.63	23.91	
HSDPA Sub 2	24.00	23.40	23.45	23.70	
HSDPA Sub 3	24.00	23.06	23.21	23.54	
HSDPA Sub 4	23.50	22.49	22.71	23.22	
HSUPA Sub 1	24.00	23.50	23.31	23.79	
HSUPA Sub 2	24.00	23.50	23.64	23.90	
HSUPA Sub 3	24.00	23.24	23.24	23.73	
HSUPA Sub 4	24.00	23.47	23.57	23.92	
HSUPA Sub 5	24.00	23.16	23.56	23.59	
WCDMA Band 5		Burst-Averaged output Power (dBm)			
Tx Channel	Tune-up (dBm)	4132	4182	4233	
Frequency (MHz)		826.4	836.4	846.6	
RMC12.2K	25.00	24.52	24.55	24.46	
HSDPA Sub 1	24.50	24.15	24.10	24.08	
HSDPA Sub 2	24.00	23.85	23.77	23.87	
HSDPA Sub 3	24.00	23.39	23.63	23.60	
HSDPA Sub 4	24.00	23.64	23.23	23.48	
HSUPA Sub 1	24.50	24.14	23.84	24.05	

HSUPA Sub 2	24.50	24.16	24.02	24.02
HSUPA Sub 3	24.00	23.90	23.42	23.93
HSUPA Sub 4	24.50	24.08	24.06	24.03
HSUPA Sub 5	24.00	24.00	23.73	23.91

7.3. LTE Conducted Power

Band	Band Width	Modulation	RB Configuration		Tune-up (dBm)	Channel/Frequency(MHz)		
			RB Size	RB Offset		18607/1850.7	18900/1880	19193/1909.3
LTE Band 2	1.4MHz	QPSK	1	0	26.00	24.93	25.40	25.74
			1	2	26.00	24.93	25.47	25.70
			1	5	26.00	24.96	25.48	25.72
			3	0	26.00	25.06	25.39	25.58
			3	1	26.00	25.00	25.36	25.49
			3	2	26.00	25.02	25.33	25.53
		16QAM	6	0	24.50	23.87	24.41	24.36
			1	0	25.00	23.99	24.31	24.50
			1	2	25.00	23.94	24.28	24.41
			1	5	25.00	24.07	24.27	24.34
			3	0	25.00	24.10	24.50	24.55
			3	1	25.00	24.16	24.41	24.63
			3	2	25.00	24.05	24.40	24.62
			6	0	23.50	22.86	23.08	23.31
Band	Band Width	Modulation	RB Configuration		Tune-up (dBm)	Channel/Frequency(MHz)		
			RB Size	RB Offset		18615/1851.5	18900/1880	19185/1908.5
LTE Band 2	3MHz	QPSK	1	0	26.00	25.21	25.46	25.57
			1	7	26.00	25.22	25.37	25.56
			1	14	26.00	25.18	25.41	25.46
			8	0	25.00	23.96	24.24	24.53
			8	4	25.00	23.99	24.32	24.48
			8	7	25.00	23.92	24.28	24.46
			15	0	24.50	23.95	24.27	24.43
			16QAM	1	0	25.50	24.04	24.38
		1		7	25.50	23.94	24.30	25.03
		1		14	25.50	23.90	24.27	24.91
		8		0	24.00	23.12	23.43	23.62

			8	4	24.00	23.09	23.33	23.62
			8	7	24.00	23.15	23.39	23.63
			15	0	24.00	23.05	23.34	23.63
Band	Band Width	Modulation	RB Configuration		Tune-up (dBm)	Channel/Frequency(MHz)		
			RB Size	RB Offset		18625/1852.5	18900/1880	19175/1907.5
LTE Band 2	5MHz	QPSK	1	0	26.00	24.99	25.54	25.80
			1	12	26.00	24.98	25.53	25.82
			1	24	26.00	25.01	25.55	25.69
			12	0	25.00	23.91	24.25	24.47
			12	6	25.00	23.97	24.28	24.47
			12	11	25.00	24.01	24.21	24.50
		16QAM	25	0	24.50	23.94	24.20	24.44
			1	0	25.00	24.44	24.32	24.48
			1	12	25.00	24.46	24.27	24.56
			1	24	25.00	24.56	24.31	24.55
			12	0	24.00	23.03	23.40	23.63
			12	6	24.00	23.04	23.34	23.56
			12	11	24.00	23.01	23.25	23.60
			25	0	24.00	23.02	23.52	23.76
Band	Band Width	Modulation	RB Configuration		Tune-up (dBm)	Channel/Frequency(MHz)		
			RB Size	RB Offset		18650/1855	18900/1880	19150/1905
LTE Band 2	10MHz	QPSK	1	0	26.00	24.95	25.35	25.75
			1	24	26.00	25.02	25.33	25.63
			1	49	26.00	25.20	25.34	25.54
			25	0	25.00	24.00	24.25	24.62
			25	12	25.00	24.00	24.27	24.58
			25	24	25.00	24.09	24.18	24.50
			50	0	25.00	23.95	24.32	24.60
		16QAM	1	0	25.50	24.48	24.81	25.18
			1	24	25.50	24.47	24.84	25.13
			1	49	25.50	24.61	24.90	25.01
			25	0	24.00	22.97	23.26	23.66
			25	12	24.00	22.99	23.25	23.60
			25	24	24.00	23.14	23.26	23.49
			50	0	24.00	23.07	23.30	23.62
Band	Band	Modulation	RB		Tune-up	Channel/Frequency(MHz)		

	Width		Configuration		(dBm)			
			RB Size	RB Offset		18675/1857.5	18900/1880	19125/1902.5
LTE Band 2	15MHz	QPSK	1	0	26.00	24.98	25.56	25.72
			1	37	26.00	25.09	25.52	25.65
			1	74	26.00	25.33	25.51	25.55
			36	0	25.00	23.99	24.31	24.70
			36	18	25.00	24.07	24.21	24.58
			36	37	25.00	24.22	24.16	24.50
			75	0	25.00	24.12	24.38	24.62
		16QAM	1	0	25.50	24.49	24.39	25.19
			1	37	25.50	24.63	24.31	25.20
			1	74	25.50	24.78	24.37	25.12
			36	0	24.00	23.02	23.40	23.70
			36	18	24.00	23.08	23.39	23.64
			36	37	24.00	23.19	23.47	23.53
			75	0	24.00	23.17	23.36	23.70
Band	Band Width	Modulation	RB Configuration		Tune-up (dBm)	Channel/Frequency(MHz)		
			RB Size	RB Offset		18700/1860	18900/1880	19100/1900
LTE Band 2	20MHz	QPSK	1	0	26.00	24.95	25.57	25.80
			1	49	26.00	25.19	25.48	25.94
			1	99	26.00	25.47	25.72	25.73
			50	0	25.00	24.04	24.41	24.71
			50	24	25.00	24.13	24.33	24.66
			50	49	25.00	24.33	24.39	24.62
			100	0	25.00	24.16	24.27	24.58
		16QAM	1	0	25.00	24.44	24.02	24.62
			1	49	25.00	24.52	23.83	24.63
			1	99	25.00	24.88	24.01	24.46
			50	0	24.00	23.11	23.28	23.68
			50	24	24.00	23.20	23.32	23.70
			50	49	24.00	23.30	23.36	23.66
			100	0	24.00	23.29	23.36	23.72

Band	Band Width	Modulation	RB Configuration		Tune-up (dBm)	Channel/Frequency(MHz)		
			RB	RB		19957/1710.	20175/1732.	20393/1754.

Band	Band Width	Modulation	RB Configuration		Tune-up (dBm)	Channel/Frequency(MHz)		
			RB Size	RB Offset		19965/1711.5	20175/1732.5	20385/1753.5
LTE Band 4	1.4MHz	QPSK	1	0	25.00	23.98	24.81	24.90
			1	2	25.00	23.98	24.85	24.92
			1	5	25.00	23.98	24.83	24.93
			3	0	25.00	23.99	24.69	24.83
			3	1	25.00	24.02	24.59	24.89
			3	2	25.00	24.05	24.56	24.82
		16QAM	1	0	24.50	23.40	23.84	24.41
			1	2	24.50	23.53	23.95	24.33
			1	5	24.50	23.43	23.90	24.41
			3	0	24.50	23.12	23.70	24.08
			3	1	24.50	23.19	23.75	23.96
			3	2	24.50	23.16	23.75	24.08
			6	0	23.00	21.94	22.45	22.53
			6	0	23.00	21.94	22.45	22.53
LTE Band 4	3MHz	QPSK	1	0	25.00	24.32	24.56	24.90
			1	7	25.00	24.34	24.59	24.98
			1	14	25.00	24.26	24.63	24.84
			8	0	24.00	23.09	23.53	23.79
			8	4	24.00	23.02	23.56	23.84
			8	7	24.00	22.97	23.58	23.80
			15	0	24.00	22.97	23.56	23.81
		16QAM	1	0	24.50	23.40	24.02	24.39
			1	7	24.50	23.53	24.10	24.33
			1	14	24.50	23.40	24.02	24.36
			8	0	23.00	22.17	22.68	22.90
			8	4	23.00	22.18	22.83	22.97
			8	7	23.00	22.14	22.70	22.97
			15	0	23.00	22.13	22.60	22.96
Band	Band Width	Modulation	RB Configuration		Tune-up (dBm)	Channel/Frequency(MHz)		
			RB Size	RB Offset		19975/1712.5	20175/1732.5	20375/1752.5
LTE	5MHz	QPSK	1	0	25.00	24.08	24.83	24.77

Band 4			1	12	25.00	23.98	24.86	24.83
			1	24	25.00	24.11	24.88	24.90
			12	0	24.00	23.00	23.59	23.86
			12	6	24.00	22.92	23.51	23.86
			12	11	24.00	22.91	23.52	23.87
			25	0	24.00	22.90	23.50	23.88
			25	0	24.00	22.90	23.50	23.88
		16QAM	1	0	24.50	23.60	24.02	24.21
			1	12	24.50	23.57	23.98	24.33
			1	24	24.50	23.53	24.08	24.38
			12	0	23.00	22.06	22.70	22.84
			12	6	23.00	22.07	22.61	22.86
			12	11	23.00	22.04	22.61	22.88
			25	0	23.00	21.97	22.77	22.79
Band	Band Width	Modulation	RB Configuration		Tune-up (dBm)	Channel/Frequency(MHz)		
			RB Size	RB Offset		20000/1715	20175/1732.5	20350/1750
LTE Band 4	10MHz	QPSK	1	0	25.00	24.37	24.47	24.85
			1	24	25.00	24.31	24.56	24.90
			1	49	25.00	24.49	24.66	25.00
			25	0	24.00	22.94	23.54	23.79
			25	12	24.00	23.05	23.60	23.79
			25	24	24.00	23.08	23.72	23.82
			50	0	24.00	22.98	23.49	23.69
		16QAM	1	0	24.50	23.39	24.15	23.86
			1	24	24.50	23.24	24.10	23.90
			1	49	24.50	23.61	24.10	24.05
			25	0	23.50	22.22	22.59	22.89
			25	12	23.50	22.27	22.55	23.03
			25	24	23.50	22.37	22.61	23.09
			50	0	23.00	22.10	22.59	22.84
Band	Band Width	Modulation	RB Configuration		Tune-up (dBm)	Channel/Frequency(MHz)		
			RB Size	RB Offset		20025/1717.5	20175/1732.5	20325/1747.5
LTE Band 4	15MHz	QPSK	1	0	25.00	24.07	24.39	24.58
			1	37	25.00	24.09	24.56	24.77
			1	74	25.00	24.45	24.68	24.80

Band	Band Width	Modulation	RB Configuration		Tune-up (dBm)	Channel/Frequency(MHz)				
			RB Size	RB Offset		20050/1720	20175/1732.5	20300/1745		
			36	0	24.00	22.99	23.58	23.61		
			36	18	24.00	23.12	23.57	23.62		
			36	37	24.00	23.27	23.62	23.86		
			75	0	24.00	23.09	23.48	23.79		
		16QAM	1	0	24.50	23.63	23.82	24.36		
			1	37	24.50	23.65	24.10	24.28		
			1	74	24.50	24.02	24.27	24.47		
			36	0	23.00	21.95	22.60	22.65		
			36	18	23.00	22.13	22.60	22.70		
			36	37	23.00	22.29	22.64	22.80		
			75	0	23.00	22.30	22.71	22.86		
			LTE Band 4	20MHz	QPSK	1	0	25.50	24.31	24.30
		1				49	25.50	24.49	24.57	24.80
		1				99	25.50	24.84	24.69	25.02
50	0	24.00				23.04	23.48	23.64		
50	24	24.00				23.21	23.50	23.80		
50	49	24.00				23.32	23.56	23.75		
100	0	24.00				23.16	23.51	23.66		
16QAM	1	0			24.50	23.51	23.86	24.11		
	1	49			24.50	23.64	24.13	24.32		
	1	99			24.50	23.91	24.26	24.45		
	50	0			23.00	22.05	22.54	22.69		
	50	24			23.00	22.27	22.61	22.76		
	50	49			23.00	22.41	22.64	22.84		
	100	0			23.00	22.34	22.64	22.73		

Band	Band Width	Modulation	RB Configuration		Tune-up (dBm)	Channel/Frequency(MHz)		
			RB Size	RB Offset		20407/824.7	20525/836.5	20643/848.3
LTE Band 5	1.4MHz	QPSK	1	0	24.50	24.00	24.14	23.76
			1	2	24.50	23.99	24.20	23.79
			1	5	24.50	23.94	24.21	23.70
			3	0	24.50	24.01	24.14	23.88
			3	1	24.50	24.07	24.16	23.86

Band	Band Width	Modulation	RB Configuration		Tune-up (dBm)	Channel/Frequency(MHz)		
			RB Size	RB Offset		20415/825.5	20525/836.5	20635/847.5
		16QAM	3	2	24.50	24.04	24.25	23.83
			6	0	23.50	23.13	23.12	22.76
			1	0	24.00	23.43	23.58	23.19
			1	2	24.00	23.47	23.54	23.29
			1	5	24.00	23.41	23.74	23.29
			3	0	24.00	23.26	23.51	23.04
			3	1	24.00	23.34	23.43	23.05
			3	2	24.00	23.29	23.36	23.02
			6	0	22.00	21.89	21.97	21.58
LTE Band 5	3MHz	QPSK	1	0	24.50	24.33	24.34	24.03
			1	7	24.50	24.28	24.36	24.01
			1	14	24.50	24.31	24.39	23.91
			8	0	23.50	23.15	23.12	22.89
			8	4	23.50	23.07	23.08	22.79
			8	7	23.50	23.06	23.07	22.86
			15	0	23.50	23.08	23.16	22.82
		16QAM	1	0	24.00	23.51	23.45	23.12
			1	7	24.00	23.41	23.49	23.03
			1	14	24.00	23.37	23.48	23.02
			8	0	22.50	22.23	22.26	22.07
			8	4	22.50	22.23	22.30	21.96
			8	7	22.50	22.15	22.32	21.95
			15	0	22.50	22.19	22.30	21.98
						RB Configuration		Tune-up (dBm)
RB Size	RB Offset	20425/826.5				20525/836.5	20625/846.5	
LTE Band 5	5MHz	QPSK	1	0	24.50	24.46	24.13	24.02
			1	12	24.50	24.32	24.15	23.86
			1	24	24.50	24.32	24.11	23.73
			12	0	23.50	23.14	23.20	22.93
			12	6	23.50	22.93	23.20	22.79
			12	11	23.50	23.06	23.16	22.82
			25	0	23.50	23.03	23.07	22.95
		16QAM	1	0	24.00	23.45	23.54	23.60
			1	12	24.00	23.32	23.78	23.45

Band	Band Width	Modulation	RB Configuration		Tune-up (dBm)	Channel/Frequency(MHz)			
			RB Size	RB Offset		20450/829	20525/836.5	20600/844	
LTE Band 5	10MHz	QPSK	1	24	24.00	23.49	23.54	23.24	
			12	0	22.50	22.23	22.19	22.00	
			12	6	22.50	22.03	22.18	21.92	
			12	11	22.50	22.06	22.23	21.81	
			25	0	22.50	22.28	22.18	21.90	
			16QAM	1	0	24.50	24.14	24.34	24.47
				1	24	24.50	24.12	24.41	24.30
		1		49	24.50	24.10	24.38	24.05	
		25		0	23.50	23.11	23.12	23.11	
		25		12	23.50	23.02	23.15	23.05	
		25		24	23.50	23.05	23.18	22.88	
		50		0	23.50	23.01	23.08	22.96	
		16QAM	1	0	24.00	23.65	23.49	23.58	
			1	24	24.00	23.58	23.44	23.33	
1	49		24.00	23.59	23.51	23.09			
25	0		22.50	21.92	22.37	22.45			
25	12		22.50	22.08	22.36	22.17			
25	24		22.50	22.07	22.36	22.13			
50	0		22.50	22.11	22.15	22.09			

Band	Band Width	Modulation	RB Configuration		Tune-up (dBm)	Channel/Frequency(MHz)		
			RB Size	RB Offset		20775/2502.5	21100/2535	21425/2567.5
LTE Band 7	5MHz	QPSK	1	0	25.00	23.47	24.52	24.80
			1	12	25.00	23.60	24.49	24.70
			1	24	25.00	23.72	24.56	24.59
			12	0	24.00	22.66	23.28	23.50
			12	6	24.00	22.63	23.34	23.52
			12	11	24.00	22.73	23.25	23.52
			25	0	24.00	22.77	23.21	23.54
		16QAM	1	0	24.50	23.10	23.79	24.03
			1	12	24.50	23.07	23.71	23.95
			1	24	24.50	23.31	23.59	23.74
			12	0	23.00	21.86	22.37	22.69
12	6	23.00	21.92	22.48	22.65			

Band	Band Width	Modulation	RB Configuration		Tune-up (dBm)	Channel/Frequency(MHz)		
			RB Size	RB Offset		20800/2505	21100/2535	21400/2565
			12	11	23.00	21.99	22.37	22.51
			25	0	23.00	22.02	22.68	22.88
LTE Band 7	10MHz	QPSK	1	0	25.00	23.97	24.26	24.82
			1	24	25.00	24.14	24.33	24.83
			1	49	25.00	24.08	24.27	24.69
			25	0	24.00	22.77	23.33	23.59
			25	12	24.00	22.72	23.17	23.53
			25	24	24.00	22.78	23.19	23.46
			50	0	23.50	22.91	23.30	23.41
		16QAM	1	0	24.00	23.14	23.90	23.97
			1	24	24.00	23.21	23.90	23.93
			1	49	24.00	23.36	23.81	23.79
			25	0	23.00	22.16	22.35	23.00
			25	12	23.00	22.11	22.36	22.87
			25	24	23.00	22.20	22.33	22.86
			50	0	23.00	21.91	22.45	22.67
Band	Band Width	Modulation	RB Configuration		Tune-up (dBm)	Channel/Frequency(MHz)		
			RB Size	RB Offset		20825/2507.5	21100/2535	21375/2562.5
LTE Band 7	15MHz	QPSK	1	0	25.00	23.75	24.33	24.81
			1	37	25.00	23.88	24.53	24.77
			1	74	25.00	23.84	24.44	24.55
			36	0	24.00	22.82	23.30	23.58
			36	18	24.00	22.93	23.25	23.61
			36	37	24.00	22.91	23.20	23.52
			75	0	24.00	22.81	23.18	23.55
		16QAM	1	0	24.00	23.45	23.57	23.79
			1	37	24.00	23.62	23.65	23.96
			1	74	24.00	23.62	23.63	23.67
			36	0	23.00	21.89	22.42	22.81
			36	18	23.00	21.85	22.54	22.82
			36	37	23.00	21.86	22.55	22.68
			75	0	23.00	22.07	22.37	22.60
Band	Band Width	Modulation	RB Configuration		Tune-up (dBm)	Channel/Frequency(MHz)		

			RB	RB		20850/2510	21100/2535	21350/2560
			Size	Offset				
LTE Band 7	20MHz	QPSK	1	0	25.00	23.64	24.26	24.66
			1	49	25.00	23.81	24.52	24.76
			1	99	25.00	23.70	24.43	24.52
			50	0	24.00	22.86	23.12	23.57
			50	24	24.00	22.80	23.20	23.61
			50	49	24.00	22.62	23.18	23.58
			100	0	23.50	22.76	23.19	23.46
		16QAM	1	0	24.00	23.50	23.54	23.79
			1	49	24.00	23.75	23.66	23.86
			1	99	24.00	23.52	23.55	23.58
			50	0	23.00	21.89	22.32	22.64
			50	24	23.00	21.98	22.39	22.78
			50	49	23.00	21.88	22.41	22.58
			100	0	23.00	21.93	22.38	22.77

Band	Band Width	Modulation	RB Configuration		Tune-up (dBm)	Channel/Frequency(MHz)		
			RB Size	RB Offset		23017/699.7	23095/707.5	23173/715.3
LTE Band 12	1.4MHz	QPSK	1	0	25.00	24.77	24.70	24.54
			1	2	25.00	24.77	24.82	24.63
			1	5	25.00	24.79	24.79	24.53
			3	0	25.00	24.96	24.80	24.68
			3	1	25.00	24.89	24.80	24.59
			3	2	25.00	24.96	24.86	24.69
			6	0	24.00	23.96	23.85	23.48
		16QAM	1	0	25.00	24.43	24.19	24.06
			1	2	25.00	24.51	24.27	23.99
			1	5	25.00	24.40	24.13	24.12
			3	0	24.50	24.29	24.00	23.80
			3	1	24.50	24.29	24.05	23.73
			3	2	24.50	24.18	24.01	23.72
			6	0	23.00	22.71	22.48	22.32
Band	Band Width	Modulation	RB Configuration		Tune-up (dBm)	Channel/Frequency(MHz)		
			RB Size	RB Offset		23025/700.5	23095/707.5	23165/714.5
LTE	3MHz	QPSK	1	0	25.50	25.23	24.80	24.78

Band 12			1	7	25.50	25.10	24.84	24.69
			1	14	25.50	25.06	24.71	24.68
			8	0	24.50	24.09	23.69	23.61
			8	4	24.50	24.05	23.88	23.62
			8	7	24.50	23.95	23.80	23.59
			15	0	24.00	23.94	23.84	23.63
			15	7	24.00	23.94	23.84	23.63
		16QAM	1	0	24.50	23.89	24.25	23.56
			1	7	24.50	23.86	24.23	23.37
			1	14	24.50	23.80	24.13	23.50
			8	0	23.50	22.98	23.23	22.64
			8	4	23.50	23.13	22.94	22.66
			8	7	23.50	23.40	22.84	22.67
			15	0	23.50	23.03	22.88	22.64
Band	Band Width	Modulation	RB Configuration		Tune-up (dBm)	Channel/Frequency(MHz)		
			RB Size	RB Offset		23035/701.5	23095/707.5	23155/713.5
LTE Band 12	5MHz	QPSK	1	0	25.50	25.30	25.14	24.97
			1	12	25.50	25.17	25.08	24.90
			1	24	25.50	25.19	24.91	24.86
			12	0	24.00	23.86	23.82	23.59
			12	6	24.00	23.82	23.84	23.54
			12	11	24.00	23.81	23.78	23.62
			25	0	24.00	23.84	23.81	23.57
		16QAM	1	0	24.50	24.01	23.83	23.85
			1	12	24.50	23.87	23.68	23.56
			1	24	24.50	23.90	23.58	23.67
			12	0	23.50	23.02	23.17	22.61
			12	6	23.50	23.30	22.76	22.54
			12	11	23.50	23.34	22.68	22.43
			25	0	23.50	23.41	22.98	22.76
Band	Band Width	Modulation	RB Configuration		Tune-up (dBm)	Channel/Frequency(MHz)		
			RB Size	RB Offset		23060/704	23095/707.5	23130/711
LTE Band 12	10MHz	QPSK	1	0	25.50	25.27	24.88	24.83
			1	24	25.50	25.07	24.79	24.73
			1	49	25.50	24.96	24.65	24.51
			25	0	24.00	23.92	23.78	23.78
			25	12	24.00	23.84	23.76	23.51

			25	24	24.00	23.77	23.74	23.54
			50	0	24.00	23.84	23.79	23.58
		16QAM	1	0	24.50	23.97	24.21	24.13
			1	24	24.50	23.86	24.12	23.98
			1	49	24.50	23.74	24.15	24.03
			25	0	23.50	23.45	23.17	22.72
			25	12	23.50	23.40	22.77	22.55
			25	24	23.50	23.31	22.71	22.47
			50	0	23.50	23.22	22.82	22.69

Band	Band Width	Modulation	RB Configuration		Tune-up (dBm)	Channel/Frequency(MHz)		
			RB Size	RB Offset		23755/706.5	23790/710	23825/713.5
LTE Band 17	5MHz	QPSK	1	0	25.50	24.69	25.05	24.93
			1	12	25.50	24.61	24.97	24.82
			1	24	25.50	24.61	24.88	24.81
			12	0	24.00	23.72	23.67	23.62
			12	6	24.00	23.70	23.59	23.59
			12	11	24.00	23.82	23.63	23.44
		16QAM	1	0	24.50	24.30	23.73	23.64
			1	12	24.50	24.05	23.61	23.59
			1	24	24.50	24.17	23.58	23.54
			12	0	23.50	23.24	22.69	22.59
			12	6	23.50	23.16	22.63	22.57
			12	11	23.50	22.71	22.67	22.62
			25	0	23.50	23.10	22.90	22.79
Band	Band Width	Modulation	RB Configuration		Tune-up (dBm)	Channel/Frequency(MHz)		
			RB Size	RB Offset		23780/709	23790/710	23800/711
LTE Band 17	10MHz	QPSK	1	0	25.50	25.09	24.89	24.80
			1	24	25.50	25.01	24.70	24.71
			1	49	25.50	24.79	24.50	24.52
			25	0	24.00	23.69	23.74	23.81
			25	12	24.00	23.74	23.56	23.67
			25	24	24.00	23.69	23.69	23.46
			50	0	24.00	23.74	23.64	23.49
		16QAM	1	0	24.50	23.80	24.27	24.17

			1	24	24.50	23.62	24.00	23.99
			1	49	24.50	23.53	23.96	24.00
			25	0	23.50	23.31	22.68	22.72
			25	12	23.50	22.90	22.60	22.68
			25	24	23.50	22.84	22.61	22.45
			50	0	23.00	22.78	22.60	22.68

Band	Band Width	Modulation	RB Configuration		Tune-up (dBm)	Channel/Frequency(MHz)		
			RB Size	RB Offset		26047/1850.7	26365/1882.5	26683/1914.3
LTE Band 25	1.4MHz	QPSK	1	0	24.50	23.63	24.27	24.31
			1	2	24.50	23.75	24.29	24.36
			1	5	24.50	23.71	24.26	24.30
			3	0	24.50	23.82	24.22	24.28
			3	1	24.50	23.85	24.20	24.32
			3	2	24.50	23.79	24.15	24.31
			6	0	23.50	22.73	23.15	23.26
		16QAM	1	0	24.00	23.26	22.44	23.75
			1	2	24.00	23.32	22.60	23.73
			1	5	24.00	23.24	22.54	23.73
			3	0	24.00	23.10	23.05	23.53
			3	1	24.00	23.09	23.08	23.53
			3	2	24.00	23.04	23.01	23.52
			6	0	22.50	21.50	21.90	22.07

Band	Band Width	Modulation	RB Configuration		Tune-up (dBm)	Channel/Frequency(MHz)		
			RB Size	RB Offset		26055/1851.5	26365/1882.5	26675/1913.5
LTE Band 25	3MHz	QPSK	1	0	24.50	24.07	24.19	24.41
			1	7	24.50	24.04	24.29	24.32
			1	14	24.50	24.05	24.18	24.35
			8	0	23.50	22.88	23.05	23.26
			8	4	23.50	22.74	23.10	23.25
			8	7	23.50	22.87	23.07	23.25
			15	0	23.50	22.89	23.07	23.28
		16QAM	1	0	24.00	22.81	23.21	23.78
			1	7	24.00	22.84	23.18	23.74

Band	Band Width	Modulation	RB Configuration		Tune-up (dBm)	Channel/Frequency(MHz)		
			RB Size	RB Offset		26065/1852.5	26365/1882.5	26665/1912.5
			1	14	24.00	22.84	23.24	23.72
			8	0	22.50	22.02	22.33	22.44
			8	4	22.50	21.98	22.12	22.41
			8	7	22.50	22.03	22.25	22.43
			15	0	22.50	21.99	22.20	22.34
LTE Band 25	5MHz	QPSK	1	0	25.00	24.13	24.41	24.64
			1	12	25.00	24.05	24.36	24.60
			1	24	25.00	24.05	24.44	24.49
			12	0	23.50	22.84	23.20	23.35
			12	6	23.50	22.91	23.13	23.27
			12	11	23.50	22.76	23.15	23.33
			25	0	23.50	22.80	23.14	23.32
		16QAM	1	0	23.50	22.82	23.20	23.34
			1	12	23.50	22.77	23.13	23.38
			1	24	23.50	22.79	23.06	23.21
			12	0	22.50	21.87	22.41	22.42
			12	6	22.50	21.89	22.28	22.33
			12	11	22.50	21.96	22.17	22.35
			25	0	23.00	22.11	22.32	22.53
			RB Configuration		Tune-up (dBm)	Channel/Frequency(MHz)		
			RB Size	RB Offset		26090/1855	26365/1882.5	26640/1910
LTE Band 25	10MHz	QPSK	1	0	24.50	23.87	24.17	24.40
			1	24	24.50	23.84	24.12	24.29
			1	49	24.50	24.02	24.22	24.33
			25	0	23.50	22.90	23.14	23.33
			25	12	23.50	22.76	23.17	23.30
			25	24	23.50	22.93	23.12	23.35
			50	0	23.50	22.83	23.21	23.31
		16QAM	1	0	24.00	23.34	23.53	23.81
			1	24	24.00	23.33	23.45	23.79
			1	49	24.00	23.37	23.71	23.73
			25	0	22.50	21.85	22.31	22.35

Band	Band Width	Modulation	RB Configuration		Tune-up (dBm)	Channel/Frequency(MHz)		
			RB Size	RB Offset		26115/1857.5	26365/1882.5	26615/1907.5
			25	12	22.50	21.93	22.14	22.25
			25	24	22.50	22.01	22.15	22.25
			50	0	22.50	21.98	22.28	22.28
LTE Band 25	15MHz	QPSK	1	0	25.00	24.12	24.28	24.83
			1	37	25.00	24.12	24.29	24.64
			1	74	25.00	24.43	24.35	24.55
			36	0	24.00	22.83	23.04	23.53
			36	18	24.00	22.90	23.08	23.21
			36	37	24.00	23.09	23.16	23.34
			75	0	23.50	22.83	23.09	23.35
		16QAM	1	0	24.00	22.77	23.19	23.51
			1	37	24.00	22.95	22.96	23.21
			1	74	24.00	23.14	23.19	23.31
			36	0	23.00	22.14	22.43	22.54
			36	18	23.00	22.20	22.24	22.48
			36	37	23.00	22.16	22.33	22.41
			75	0	22.50	22.08	22.18	22.42
			RB Configuration		Tune-up (dBm)	Channel/Frequency(MHz)		
			RB Size	RB Offset		26140/1860	26365/1882.5	26590/1905
LTE Band 25	20MHz	QPSK	1	0	25.00	24.10	24.35	24.77
			1	49	25.00	24.21	24.29	24.70
			1	99	25.00	24.49	24.51	24.58
			50	0	24.00	22.93	23.19	23.53
			50	24	24.00	22.98	23.05	23.45
			50	49	24.00	23.09	23.15	23.37
			100	0	23.50	22.92	23.09	23.38
		16QAM	1	0	24.00	22.74	22.68	23.52
			1	49	24.00	23.02	22.63	23.38
			1	99	24.00	23.28	22.72	23.23
			50	0	22.50	21.98	22.09	22.49
			50	24	22.50	21.97	22.15	22.41
			50	49	22.50	22.19	22.16	22.32

			100	0	22.50	22.01	22.30	22.47
--	--	--	-----	---	-------	-------	-------	-------

Band	Band Width	Modulation	RB Configuration		Tune-up (dBm)	Channel/Frequency(MHz)		
			RB Size	RB Offset		26697/814.7	26740/819	26783/823.3
LTE Band 26a	1.4MHz	QPSK	1	0	24.50	24.17	24.12	24.29
			1	2	24.50	24.16	24.10	24.33
			1	5	24.50	24.10	24.04	24.30
			3	0	24.00	23.68	23.78	23.69
			3	1	24.00	23.67	23.63	23.62
			3	2	24.00	23.68	23.75	23.62
			6	0	22.00	21.97	21.66	21.45
		16QAM	1	0	24.00	23.43	23.74	23.44
			1	2	24.00	23.43	23.82	23.37
			1	5	24.00	23.33	23.78	23.28
			3	0	23.00	22.95	22.95	22.86
			3	1	23.00	22.97	22.98	22.81
			3	2	23.00	22.74	22.82	22.80
			6	0	22.00	21.83	21.35	21.35

Band	Band Width	Modulation	RB Configuration		Tune-up (dBm)	Channel/Frequency(MHz)		
			RB Size	RB Offset		26705/818.5	26740/819	26775/822.5
LTE Band 26a	3MHz	QPSK	1	0	24.50	24.32	24.16	24.33
			1	7	24.50	24.28	24.18	24.33
			1	14	24.50	24.31	24.05	24.24
			8	0	22.50	22.14	21.70	22.02
			8	4	22.50	22.11	21.55	21.62
			8	7	22.50	22.08	21.57	21.61
			15	0	22.00	21.92	21.59	21.59
		16QAM	1	0	24.00	23.33	23.81	23.48
			1	7	24.00	23.39	23.79	23.43
			1	14	24.00	23.40	23.77	23.37
			8	0	22.50	22.17	21.79	22.10
			8	4	22.50	22.19	21.72	21.72
			8	7	22.50	22.15	21.75	21.68
			15	0	22.50	22.15	21.73	21.70

Band	Band Width	Modulation	RB Configuration		Tune-up (dBm)	Channel/Frequency(MHz)		
------	------------	------------	------------------	--	---------------	------------------------	--	--

Band	Band Width	Modulation	RB Configuration		Tune-up (dBm)	Channel/Frequency(MHz)		
			RB Size	RB Offset		N/A	26740/819	N/A
LTE Band 26a	5MHz	QPSK	1	0	24.50	26715/816.5	26740/819	26765/821.5
			1	12	24.50	24.46	24.28	24.08
			1	24	24.50	24.33	24.23	24.13
			12	0	22.50	24.31	24.05	24.12
			12	6	22.50	21.99	22.02	22.08
			12	11	22.50	22.06	21.59	22.06
			25	0	22.50	21.92	22.05	21.50
		16QAM	1	0	24.00	23.47	23.79	23.73
			1	12	24.00	23.49	23.63	23.60
			1	24	24.00	23.40	23.56	23.59
			12	0	22.50	23.40	23.56	23.59
			12	6	22.50	22.12	22.11	22.13
			12	11	22.50	22.07	21.63	21.98
			25	0	22.50	22.04	22.10	21.68
LTE Band 26a	10MHz	QPSK	1	0	24.50	N/A	24.33	N/A
			1	24	24.50	N/A	24.21	N/A
			1	49	24.50	N/A	24.09	N/A
			25	0	23.00	N/A	22.67	N/A
			25	12	23.00	N/A	22.25	N/A
			25	24	23.00	N/A	22.41	N/A
			50	0	22.50	N/A	22.05	N/A
		16QAM	1	0	24.00	N/A	23.80	N/A
			1	24	24.00	N/A	23.67	N/A
			1	49	24.00	N/A	23.63	N/A
			25	0	23.00	N/A	22.63	N/A
			25	12	23.00	N/A	22.09	N/A
			25	24	23.00	N/A	22.44	N/A
			50	0	22.50	N/A	22.23	N/A

Band	Band Width	Modulation	RB Configuration		Tune-up (dBm)	Channel/Frequency(MHz)		
			RB Size	RB Offset		26797/824.7	26915/836.5	27033/848.3
LTE	1.4MHz	QPSK	1	0	24.50	23.94	24.13	23.77

Band 26b			1	2	24.50	23.94	24.20	23.81
			1	5	24.50	23.93	24.15	23.82
			3	0	24.00	23.70	23.68	23.42
			3	1	24.00	23.62	23.71	23.43
			3	2	24.00	23.61	23.61	23.40
			6	0	22.00	21.69	21.69	21.42
		16QAM	1	0	24.00	23.57	23.58	23.16
			1	2	24.00	23.55	23.68	23.36
			1	5	24.00	23.58	23.68	23.30
			3	0	23.50	23.01	23.04	22.53
			3	1	23.50	22.89	22.93	22.49
			3	2	23.50	22.87	23.02	22.49
			6	0	21.50	21.32	21.49	21.14
Band	Band Width	Modulation	RB Configuration		Tune-up (dBm)	Channel/Frequency(MHz)		
			RB Size	RB Offset		26805/825.5	26915/836.5	27025/847.5
LTE Band 26b	3MHz	QPSK	1	0	24.50	24.40	24.43	24.16
			1	7	24.50	24.31	24.41	24.09
			1	14	24.50	24.23	24.45	23.99
			8	0	22.00	21.69	21.72	21.53
			8	4	22.00	21.61	21.70	21.43
			8	7	22.00	21.56	21.82	21.41
			15	0	22.00	21.46	21.68	21.46
		16QAM	1	0	24.00	23.38	23.47	23.11
			1	7	24.00	23.40	23.68	23.21
			1	14	24.00	23.37	23.68	23.13
			8	0	22.00	21.73	21.81	21.63
			8	4	22.00	21.65	22.00	21.53
			8	7	22.00	21.63	21.91	21.49
			15	0	22.00	21.67	21.86	21.54
Band	Band Width	Modulation	RB Configuration		Tune-up (dBm)	Channel/Frequency(MHz)		
			RB Size	RB Offset		26815/826.5	26915/836.5	27015/846.5
LTE Band 26b	5MHz	QPSK	1	0	24.50	24.39	24.23	24.11
			1	12	24.50	24.30	24.23	23.90
			1	24	24.50	24.42	24.27	23.87
			12	0	22.00	21.69	21.70	21.34
			12	6	22.00	21.44	21.72	21.43

Band	Band Width	Modulation	RB Configuration		Tune-up (dBm)	Channel/Frequency(MHz)							
			RB Size	RB Offset		26840/829	26915/836.5	26990/844					
		16QAM	12	11	22.00	21.50	21.72	21.30					
			25	0	22.00	21.47	21.83	21.46					
			1	0	24.00	23.38	23.73	23.59					
			1	12	24.00	23.47	23.74	23.50					
			1	24	24.00	23.49	23.79	23.29					
			12	0	22.00	21.71	21.74	21.56					
			12	6	22.00	21.64	21.82	21.48					
			12	11	22.00	21.56	21.79	21.52					
			25	0	22.00	21.76	21.70	21.45					
LTE Band 26b	10MHz	QPSK	1	0	25.00	24.33	24.43	24.50					
			1	24	25.00	24.35	24.43	24.29					
			1	49	25.00	24.30	24.42	24.10					
			25	0	22.50	22.12	22.18	22.13					
			25	12	22.50	22.11	22.21	22.38					
			25	24	22.50	22.06	22.23	22.00					
		16QAM	50	0	22.50	22.04	22.30	22.34					
			1	0	24.00	23.39	23.50	23.62					
			1	24	24.00	23.44	23.67	23.29					
			1	49	24.00	23.51	23.42	23.18					
			25	0	23.00	22.26	22.39	22.35					
			25	12	23.00	22.30	22.45	22.64					
					25	24	23.00	22.32	22.52	22.19			
					50	0	23.00	22.12	22.28	22.51			
					LTE Band 26b	15MHz	QPSK	1	0	24.50	24.06	24.08	24.46
								1	37	24.50	24.13	24.19	24.42
					1	74		24.50	24.16	24.00	24.12		
					36	0		22.50	22.14	22.17	22.23		
36	18	22.50	22.16	22.30	22.12								
36	37	22.50	22.19	22.31	21.89								
75	0	22.50	22.05	22.16	22.18								
		16QAM	1	0	24.00	23.65	23.75	23.57					
			1	37	24.00	23.62	23.72	23.51					

			1	74	24.00	23.72	23.61	23.08
			36	0	22.50	22.16	22.11	22.22
			36	18	22.50	22.10	22.19	22.16
			36	37	22.50	22.21	22.19	21.96
			75	0	22.50	22.14	22.36	22.19

Band	Band Width	Modulation	RB Configuration		Tune-up (dBm)	Channel/Frequency(MHz)		
			RB Size	RB Offset		40065/2537.5	40640/2595	41215/2652.5
LTE Band 41	5MHz	QPSK	1	0	25.00	24.23	24.34	24.44
			1	12	25.00	24.16	24.34	24.77
			1	24	25.00	24.29	24.27	24.22
			12	0	23.50	23.11	23.23	23.27
			12	6	23.50	23.13	23.11	23.26
			12	11	23.50	23.05	23.07	23.16
		16QAM	25	0	23.50	23.13	23.16	23.21
			1	0	23.50	22.94	23.15	23.01
			1	12	23.50	22.94	23.01	23.06
			1	24	23.50	22.91	23.02	23.02
			12	0	22.50	22.20	22.40	22.39
			12	6	22.50	22.12	22.28	22.43
			12	11	22.50	22.21	22.26	22.43
25	0	23.00	22.30	22.49	22.51			

Band	Band Width	Modulation	RB Configuration		Tune-up (dBm)	Channel/Frequency(MHz)		
			RB Size	RB Offset		40090/2540	40640/2595	41190/2650
LTE Band 41	10MHz	QPSK	1	0	25.00	24.61	24.90	24.74
			1	24	25.00	24.66	24.70	24.78
			1	49	25.00	24.61	24.58	24.66
			25	0	23.50	23.23	23.33	23.32
			25	12	23.50	23.11	23.29	23.25
			25	24	23.50	23.16	23.13	23.31
		16QAM	50	0	23.50	23.30	23.33	23.26
			1	0	23.50	23.00	23.30	23.11
			1	24	23.50	22.97	23.07	23.00
			1	49	23.50	23.03	22.90	22.99
			25	0	23.00	22.37	22.58	22.56
			25	12	23.00	22.43	22.49	22.43

Band	Band Width	Modulation	RB Configuration		Tune-up (dBm)	Channel/Frequency(MHz)		
			RB Size	RB Offset		40115/2542.5	40640/2595	41165/2647.5
			25	24	23.00	22.37	22.36	22.50
			50	0	23.00	22.50	22.58	22.46
LTE Band 41	15MHz	QPSK	1	0	25.00	24.62	24.63	24.45
			1	37	25.00	24.61	24.28	24.48
			1	74	25.00	24.83	24.16	24.39
			36	0	23.50	23.22	23.31	23.33
			36	18	23.50	23.22	23.11	23.18
			36	37	23.50	23.15	23.18	23.16
			75	0	23.50	23.23	23.21	23.34
		16QAM	1	0	23.50	22.97	23.31	23.05
			1	37	23.50	22.99	23.08	23.00
			1	74	23.50	23.17	22.88	23.02
			36	0	22.50	22.33	22.48	22.43
			36	18	22.50	22.31	22.38	22.42
			36	37	22.50	22.20	22.32	22.38
			75	0	22.50	22.39	22.40	22.34
Band	Band Width	Modulation	RB Configuration		Tune-up (dBm)	Channel/Frequency(MHz)		
			RB Size	RB Offset		40140/2545	40640/2595	41140/2645
LTE Band 41	20MHz	QPSK	1	0	25.00	24.57	24.64	24.38
			1	49	25.00	24.57	24.34	24.45
			1	99	25.00	24.94	24.24	24.29
			50	0	23.50	23.13	23.42	23.22
			50	24	23.50	23.19	23.25	23.36
			50	49	23.50	23.36	23.14	23.34
			100	0	23.50	23.24	23.33	23.29
		16QAM	1	0	23.50	22.96	23.36	23.04
			1	49	23.50	23.00	23.06	23.09
			1	99	23.50	23.35	22.89	22.97
			50	0	23.00	22.39	22.56	22.41
			50	24	23.00	22.42	22.30	22.34
			50	49	23.00	22.60	22.17	22.34
			100	0	22.50	22.46	22.46	22.45
Ban	Band	Modulatio	RB	Tune-u	Channel/Frequency(MHz)			

d	Width	n	Configuratio n		p (dBm)			
			RB Size	RB Offset		131979/1710. 7	132322/174 5	132665/1779. 3
LTE Band 66	1.4MHz	QPSK	1	0	26.00	24.44	25.26	25.51
			1	2	26.00	24.41	25.24	25.50
			1	5	26.00	24.46	25.19	25.43
			3	0	26.00	24.53	25.26	25.45
			3	1	26.00	24.52	25.14	25.54
			3	2	26.00	24.46	25.06	25.51
			6	0	24.50	23.53	24.15	24.36
		16QAM	1	0	25.00	23.53	24.23	24.91
			1	2	25.00	23.55	24.23	24.89
			1	5	25.00	23.54	24.23	24.91
			3	0	25.00	23.64	24.37	24.69
			3	1	25.00	23.64	24.54	24.63
			3	2	25.00	23.71	24.39	24.65
			6	0	23.50	22.42	23.02	23.23
Band	Band Width	Modulatio n	RB Configuratio n		Tune-u p (dBm)	Channel/Frequency(MHz)		
			RB Size	RB Offset		131987/1711. 5	132322/174 5	132657/1778. 5
LTE Band 66	3MHz	QPSK	1	0	25.50	24.75	25.15	25.48
			1	7	25.50	24.79	25.27	25.48
			1	14	25.50	24.79	25.22	25.45
			8	0	25.00	23.39	24.13	24.52
			8	4	25.00	23.57	24.21	24.49
			8	7	25.00	23.53	24.19	24.41
			15	0	24.50	23.52	24.17	24.45
		16QAM	1	0	25.00	23.66	24.67	24.95
			1	7	25.00	23.58	24.74	24.93
			1	14	25.00	23.61	24.73	24.95
			8	0	24.00	22.70	23.32	23.60
			8	4	24.00	22.71	23.28	23.57
			8	7	24.00	22.64	23.33	23.49
			15	0	23.50	22.55	23.36	23.42
Band	Band Width	Modulatio n	RB Configuratio n		Tune-u p (dBm)	Channel/Frequency(MHz)		

Band	Band Width	Modulation	RB Configuration		Tune-up (dBm)	Channel/Frequency(MHz)		
			RB Size	RB Offset		132022/1715	132322/1745	132622/1775
LTE Band 66	5MHz	QPSK	1	0	26.00	131997/1712.5	132322/1745	132647/1777.5
			1	12	26.00	24.53	25.49	25.63
			1	24	26.00	24.62	25.51	25.61
			12	0	25.00	23.42	24.14	24.54
			12	6	25.00	23.36	24.11	24.52
			12	11	25.00	23.48	24.24	24.47
			25	0	25.00	23.45	24.20	24.50
		16QAM	1	0	25.00	24.05	24.30	24.48
			1	12	25.00	24.04	24.16	24.59
			1	24	25.00	24.10	24.35	24.46
			12	0	24.00	22.59	23.22	23.59
			12	6	24.00	22.55	23.21	23.59
			12	11	24.00	22.55	23.29	23.56
			25	0	24.00	22.54	23.51	23.64
LTE Band 66	10MHz	QPSK	1	0	26.00	24.75	25.23	25.73
			1	24	26.00	24.81	25.37	25.75
			1	49	26.00	24.93	25.46	25.57
			25	0	25.00	23.46	24.05	24.52
			25	12	25.00	23.52	24.26	24.51
			25	24	25.00	23.63	24.13	24.42
			50	0	24.50	23.55	24.26	24.46
		16QAM	1	0	25.00	23.54	24.10	24.53
			1	24	25.00	23.54	24.14	24.51
			1	49	25.00	23.90	24.36	24.54
			25	0	24.00	22.72	23.35	23.73
			25	12	24.00	22.78	23.44	23.67
			25	24	24.00	22.86	23.48	23.69
			50	0	24.00	22.63	23.29	23.52
Band	Band Width	Modulation	RB Configuration		Tune-up (dBm)	Channel/Frequency(MHz)		
			RB Size	RB Offset		132047/1717.5	132322/1745	132597/1772.5

LTE Band 66	15MHz	QPSK	1	0	25.50	24.45	25.08	25.41
			1	37	25.50	24.61	25.19	25.42
			1	74	25.50	25.03	25.28	25.37
			36	0	24.50	23.50	24.04	24.42
			36	18	24.50	23.56	24.07	24.37
			36	37	24.50	23.70	24.21	24.48
			75	0	24.50	23.54	24.13	24.34
		16QAM	1	0	25.50	24.06	24.81	24.87
			1	37	25.50	24.13	24.84	24.94
			1	74	25.50	24.44	25.07	24.81
			36	0	24.00	22.54	23.19	23.53
			36	18	24.00	22.61	23.16	23.39
			36	37	24.00	22.88	23.20	23.51
			75	0	23.50	22.84	23.28	23.47
Band	Band Width	Modulation	RB Configuration		Tune-up (dBm)	Channel/Frequency(MHz)		
			RB Size	RB Offset		132072/1720	132322/1745	132572/1770
LTE Band 66	20MHz	QPSK	1	0	25.50	24.74	25.04	25.42
			1	49	25.50	25.02	25.26	25.45
			1	99	25.50	25.36	25.44	25.43
			50	0	24.50	23.49	24.16	24.40
			50	24	24.50	23.66	24.29	24.44
			50	49	24.50	23.83	24.23	24.41
			100	0	24.50	23.83	24.15	24.47
		16QAM	1	0	25.00	23.50	24.63	24.92
			1	49	25.00	23.75	24.79	24.95
			1	99	25.00	24.12	25.00	24.92
			50	0	24.00	22.57	23.22	23.55
			50	24	24.00	22.79	23.28	23.48
			50	49	24.00	22.95	23.39	23.45
			100	0	23.50	22.80	23.33	23.42

7.4. WLAN & Bluetooth Output Power

7.4.1. Output Power Results Of WLAN

Mode	Channel	Frequency (MHz)	Tune-up (dBm)	Output Power (dBm)
------	---------	-----------------	---------------	--------------------

802.11b	1	2412	17.00	16.61
	6	2437	17.00	16.26
	11	2462	17.00	16.29
802.11g	1	2412	16.00	15.80
	6	2437	16.00	15.50
	11	2462	16.00	15.78
802.11n HT20	1	2412	16.00	15.81
	6	2437	16.00	15.48
	11	2462	16.00	15.83
802.11n HT40	3	2422	16.00	15.22
	6	2437	16.00	15.24
	9	2452	16.00	15.64

NOTE: Power measurement results of WLAN 2.4G.

Mode	Channel	Frequency (MHz)	Tune-up (dBm)	Output Power (dBm)
802.11a	36	5180	12.50	12.02
	40	5200	12.50	11.45
	48	5240	12.50	11.43
802.11n HT20	36	5180	11.50	11.19
	40	5200	11.50	10.80
	48	5240	11.50	10.69
802.11n HT40	38	5190	12.00	11.61
	46	5230	12.00	11.18
802.11ac VHT20	36	5180	11.50	11.36
	40	5200	11.50	10.76
	48	5240	11.50	10.73
802.11ac VHT40	38	5190	12.00	11.61
	46	5230	12.00	11.21
802.11ac VHT80	42	5210	11.50	11.42

NOTE: Power measurement results of WLAN 5.2G.

Mode	Channel	Frequency (MHz)	Tune-up (dBm)	Output Power (dBm)
802.11a	149	5745	12.50	11.25
	157	5785	12.50	11.76
	165	5825	12.50	12.23
802.11n HT20	149	5745	12.50	11.22
	157	5785	12.50	11.71
	165	5825	12.50	12.17

802.11n HT40	151	5755	12.50	11.56
	159	5795	12.50	12.17
802.11ac VHT20	149	5745	11.50	10.23
	157	5785	11.50	10.86
	165	5825	11.50	11.26
802.11ac VHT40	151	5755	11.50	10.68
	159	5795	11.50	11.17
802.11ac VHT80	155	5775	11.50	11.05

NOTE: Power measurement results of WLAN 5.8G.

7.4.2. Output Power Results Of Bluetooth

BR+EDR	Output Power (dBm)				
	Data Rates	Tune-up (dBm)	Channel		
			0CH	39CH	78CH
1M	3.00	2.36	2.59	1.90	
2M	4.50	2.82	4.26	4.07	
3M	4.50	3.06	4.41	4.16	

BLE	Channel	Tune-up (dBm)	Output Power (dBm)	
			1M	2M
	0CH	0.00	-0.75	-0.89
	19CH	0.00	-0.44	-0.59
	39CH	-2.00	-2.18	-2.30

8. Antenna Location

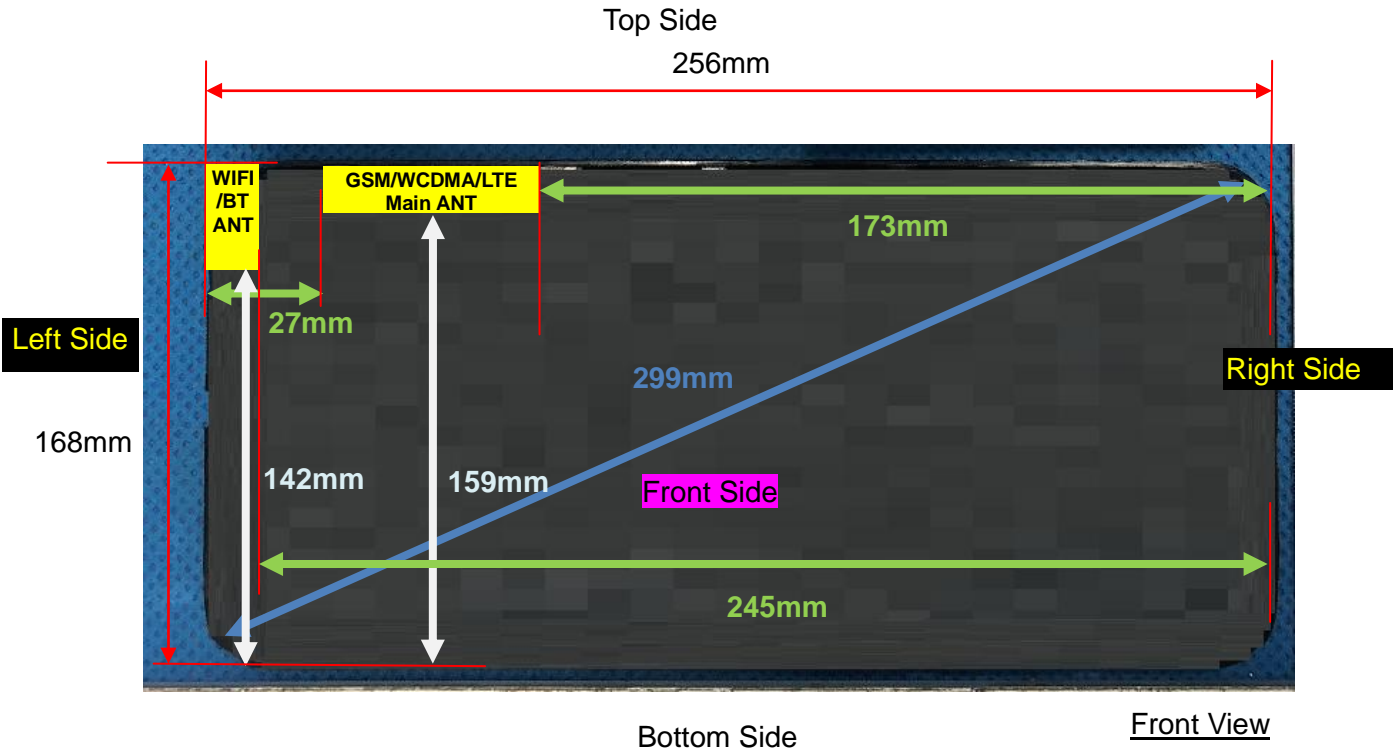

Note: Since the confidentiality request of EUT, the antenna location example diagram see as above.

Distance of the Antenna to the EUT surface/edge						
Antennas	Front Side	Back Side	Left Side	Right Side	Top Side	Bottom Side
WLAN/Bluetooth	5	5	5	245	5	142
WWAN	5	5	27	173	5	159

Note: When the minimum separation distance is < 5 mm, a distance of 5 mm is applied to determine SAR test exclusion.

Positions for SAR tests		
Test separation distances > 50 mm		
Exposure Positions	Tune-up Maximum power of WLAN 2.4G	
	17.00 dBm	50.12 mW
Right Side	Antenna to user(mm)	245
	SAR exclusion threshold(mW)	2046
	SAR testing required?	NO
Bottom Side	Antenna to user(mm)	142
	SAR exclusion threshold(mW)	1016
	SAR testing required?	NO
Exposure Positions	Tune-up Maximum power of WLAN 5.2G	
	12.50 dBm	17.78 mW
Right Side	Antenna to user(mm)	245
	SAR exclusion threshold(mW)	2016

	SAR testing required?	NO
Bottom Side	Antenna to user(mm)	142
	SAR exclusion threshold(mW)	986
	SAR testing required?	NO
Exposure Positions	Tune-up Maximum power of WLAN 5.8G	
	12.50 dBm	17.78 mW
Right Side	Antenna to user(mm)	245
	SAR exclusion threshold(mW)	2012
	SAR testing required?	NO
Bottom Side	Antenna to user(mm)	142
	SAR exclusion threshold(mW)	982
	SAR testing required?	NO
Exposure Positions	Tune-up Maximum power of GSM 850	
	31.50 dBm	1412.54 mW
Right Side	Antenna to user(mm)	173
	SAR exclusion threshold(mW)	849
	SAR testing required?	YES
Bottom Side	Antenna to user(mm)	159
	SAR exclusion threshold(mW)	771
	SAR testing required?	YES
Exposure Positions	Tune-up Maximum power of GSM 1900	
	29.00 dBm	794.33 mW
Right Side	Antenna to user(mm)	173
	SAR exclusion threshold(mW)	1339
	SAR testing required?	NO
Bottom Side	Antenna to user(mm)	159
	SAR exclusion threshold(mW)	1199
	SAR testing required?	NO
Exposure Positions	Tune-up Maximum power of WCDMA Band 2	
	24.50 dBm	281.84 mW
Right Side	Antenna to user(mm)	173
	SAR exclusion threshold(mW)	1339
	SAR testing required?	NO
Bottom Side	Antenna to user(mm)	159
	SAR exclusion threshold(mW)	1199
	SAR testing required?	NO
Exposure Positions	Tune-up Maximum power of WCDMA Band 4	
	24.50 dBm	281.84 mW
Right Side	Antenna to user(mm)	173
	SAR exclusion threshold(mW)	1339
	SAR testing required?	NO

Bottom Side	Antenna to user(mm)	159
	SAR exclusion threshold(mW)	1199
	SAR testing required?	NO
Exposure Positions	Tune-up Maximum power of WCDMA Band 5	
	25.00 dBm	316.23 mW
Right Side	Antenna to user(mm)	174
	SAR exclusion threshold(mW)	854
	SAR testing required?	NO
Bottom Side	Antenna to user(mm)	164
	SAR exclusion threshold(mW)	799
	SAR testing required?	NO
Exposure Positions	Tune-up Maximum power of LTE Band 2	
	26.00 dBm	398.11 mW
Right Side	Antenna to user(mm)	174
	SAR exclusion threshold(mW)	1349
	SAR testing required?	NO
Bottom Side	Antenna to user(mm)	164
	SAR exclusion threshold(mW)	1249
	SAR testing required?	NO
Exposure Positions	Tune-up Maximum power of LTE Band 4	
	25.50 dBm	354.81 mW
Right Side	Antenna to user(mm)	174
	SAR exclusion threshold(mW)	1349
	SAR testing required?	NO
Bottom Side	Antenna to user(mm)	164
	SAR exclusion threshold(mW)	1249
	SAR testing required?	NO
Exposure Positions	Tune-up Maximum power of LTE Band 5	
	24.50 dBm	281.84 mW
Right Side	Antenna to user(mm)	173
	SAR exclusion threshold(mW)	849
	SAR testing required?	NO
Bottom Side	Antenna to user(mm)	159
	SAR exclusion threshold(mW)	771
	SAR testing required?	NO
Exposure Positions	Tune-up Maximum power of LTE Band 7	
	25.00 dBm	316.23 mW
Right Side	Antenna to user(mm)	173
	SAR exclusion threshold(mW)	1326
	SAR testing required?	NO
Bottom Side	Antenna to user(mm)	159

	SAR exclusion threshold(mW)	1186
	SAR testing required?	NO
Exposure Positions	Tune-up Maximum power of LTE Band 12	
	25.50 dBm	354.81 mW
Right Side	Antenna to user(mm)	173
	SAR exclusion threshold(mW)	849
	SAR testing required?	NO
Bottom Side	Antenna to user(mm)	159
	SAR exclusion threshold(mW)	771
	SAR testing required?	NO
Exposure Positions	Tune-up Maximum power of LTE Band 17	
	25.50 dBm	354.81 mW
Right Side	Antenna to user(mm)	173
	SAR exclusion threshold(mW)	849
	SAR testing required?	NO
Bottom Side	Antenna to user(mm)	159
	SAR exclusion threshold(mW)	771
	SAR testing required?	NO
Exposure Positions	Tune-up Maximum power of LTE Band 25	
	25.00 dBm	316.23 mW
Right Side	Antenna to user(mm)	173
	SAR exclusion threshold(mW)	1339
	SAR testing required?	NO
Bottom Side	Antenna to user(mm)	159
	SAR exclusion threshold(mW)	1199
	SAR testing required?	NO
Exposure Positions	Tune-up Maximum power of LTE Band 26A	
	24.50 dBm	281.84 mW
Right Side	Antenna to user(mm)	173
	SAR exclusion threshold(mW)	849
	SAR testing required?	NO
Bottom Side	Antenna to user(mm)	159
	SAR exclusion threshold(mW)	771
	SAR testing required?	NO
Exposure Positions	Tune-up Maximum power of LTE Band 26B	
	24.50 dBm	281.84 mW
Right Side	Antenna to user(mm)	173
	SAR exclusion threshold(mW)	849
	SAR testing required?	NO
Bottom Side	Antenna to user(mm)	159
	SAR exclusion threshold(mW)	771

	SAR testing required?	NO
Exposure Positions	Tune-up Maximum power of LTE Band 41	
	25.00 dBm	316.23 mW
Right Side	Antenna to user(mm)	173
	SAR exclusion threshold(mW)	1326
	SAR testing required?	NO
Bottom Side	Antenna to user(mm)	159
	SAR exclusion threshold(mW)	1186
	SAR testing required?	NO
Exposure Positions	Tune-up Maximum power of LTE Band 66	
	25.50 dBm	354.81 mW
Right Side	Antenna to user(mm)	173
	SAR exclusion threshold(mW)	1339
	SAR testing required?	NO
Bottom Side	Antenna to user(mm)	159
	SAR exclusion threshold(mW)	1199
	SAR testing required?	NO

NOTE: Refer to section 4.3.1 of KDB 447498 D01.

9. Stand-alone SAR test exclusion

Refer to FCC KDB 447498D01, the 1-g SAR and 10-g SAR test exclusion thresholds for 100 MHz to 6 GHz at test separation distances ≤ 50 mm are determined by:

$$\frac{[(\text{max. power of channel, including tune-up tolerance, mW}) / (\text{min. test separation distance, mm})] \cdot [\sqrt{f_{(\text{GHz})}}]}{\leq 3.0 \text{ for 1-g SAR and } \leq 7.5 \text{ for 10-g extremity SAR, where:}$$

- $f_{(\text{GHz})}$ is the RF channel transmit frequency in GHz
- Power and distance are rounded to the nearest mW and mm before calculation
- The result is rounded to one decimal place for comparison

When the minimum test separation distance is < 5 mm, a distance of 5 mm is applied to determine SAR test exclusion.

Mode	P_{max} (dBm)	P_{max} (mW)	Distance (mm)	f (GHz)	Calculation Result	SAR Exclusion threshold	SAR test exclusion
Bluetooth	4.50	2.82	5	2.480	0.9	3	YES

NOTE: Standalone SAR test exclusion for Bluetooth.

When standalone SAR test exclusion applies to an antenna that transmits simultaneously with other antennas, the standalone SAR must be estimated according to following to determine simultaneous transmission SAR test exclusion:

$$\frac{[(\text{max. power of channel, including tune-up tolerance, mW}) / (\text{min. test separation distance, mm})] \cdot [\sqrt{f_{(\text{GHz})} / x}]}{\text{W/kg for test separation distances } \leq 50\text{mm, where } x = 7.5 \text{ for 1-g SAR and } x = 18.75 \text{ for 10-g SAR.}$$

When the minimum test separation distance is < 5 mm, a distance of 5 mm is applied to determine

SAR test exclusion.

Mode	Position	P _{max} (dBm)	P _{max} (mW)	Distance (mm)	f (GHz)	x	Estimated SAR (W/Kg)
Bluetooth	Body	4.50	2.82	5	2.48	7.5	0.118
Bluetooth	Hotspot	4.50	2.82	5	2.48	7.5	0.118

NOTE: Estimated SAR calculation for Bluetooth

10. SAR Results

10.1. SAR measurement results

10.1.1. SAR measurement Result of GSM850

Test Position of Body-Worn with 0mm	Test channel /Freq.	Test Mode	SAR Value (W/kg)		Power Drift (±5%)	Conducted power (dBm)	Tune-up power (dBm)	Scaled SAR 1g (W/Kg)	Date	Plot
			1g	10g						
Front Side	189/836.4	GPRS(GMSK 2TS)	0.335	0.211	1.79	30.99	31.50	0.377	2024/1/10	1#
Back Side	189/836.4	GPRS(GMSK 2TS)	0.288	0.171	3.22	30.99	31.50	0.324	2024/1/10	

NOTE: Body-Worn SAR test results of GSM850

Test Position of Hotspot with 0mm	Test channel /Freq.	Mode	SAR Value (W/kg)		Power Drift(%)	Conducted Power (dBm)	Tune-up Power (dBm)	Scaled SAR 1-g (W/Kg)	Date	Plot
			1-g	10-g						
Front Side	189/836.4	GPRS(GMSK 2TS)	0.335	0.211	1.79	30.99	31.50	0.377	2024/1/10	1#
Back Side	189/836.4	GPRS(GMSK 2TS)	0.288	0.171	3.22	30.99	31.50	0.324	2024/1/10	
Left Side	189/836.4	GPRS(GMSK 2TS)	0.213	0.142	-3.56	30.99	31.50	0.240	2024/1/10	
Right Side	189/836.4	GPRS(GMSK 2TS)	0.110	0.074	0.20	30.99	31.50	0.124	2024/1/10	
Top Side	189/836.4	GPRS(GMSK 2TS)	0.187	0.120	1.20	30.99	31.50	0.210	2024/1/10	
Bottom Side	189/836.4	GPRS(GMSK 2TS)	0.101	0.062	1.14	30.99	31.50	0.114	2024/1/10	

NOTE: Hotspot SAR test results of GSM850

10.1.2. SAR measurement Result of GSM1900

Test Position of Body-Worn with 0mm	Test channel /Freq.	Test Mode	SAR Value (W/kg)		Power Drift (±5%)	Conducted power (dBm)	Tune-up power (dBm)	Scaled SAR 1g (W/Kg)	Date	Plot
			1g	10g						
Front Side	661/1880	GPRS(GMSK 2TS)	0.574	0.266	2.86	28.45	29.00	0.651	2024/1/11	2#
Back Side	661/1880	GPRS(GMSK 2TS)	0.481	0.223	-0.77	28.45	29.00	0.546	2024/1/11	

NOTE: Body-Worn SAR test results of GSM1900

Test Position of Hotspot with 0mm	Test channel /Freq.	Mode	SAR Value (W/kg)		Power Drift(%)	Conducted Power (dBm)	Tune-up Power (dBm)	Scaled SAR 1-g (W/Kg)	Date	Plot
			1-g	10-g						
Front Side	661/1880	GPRS(GMSK 2TS)	0.574	0.266	2.86	28.45	29.00	0.651	2024/1/11	2#
Back Side	661/1880	GPRS(GMSK 2TS)	0.481	0.223	-0.77	28.45	29.00	0.546	2024/1/11	
Left Side	661/1880	GPRS(GMSK 2TS)	0.153	0.069	-0.07	28.45	29.00	0.174	2024/1/11	
Top Side	661/1880	GPRS(GMSK 2TS)	0.147	0.068	0.88	28.45	29.00	0.167	2024/1/11	

NOTE: Hotspot SAR test results of GSM1900

10.1.3. SAR measurement Result of WCDMA Band 2

Test Position of Body-Worn with 0mm	Test channel /Freq.	Test Mode	SAR Value (W/kg)		Power Drift (±5%)	Conducted power (dBm)	Tune-up power (dBm)	Scaled SAR 1g (W/Kg)	Date	Plot
			1g	10g						
Front Side	9400/1880	RMC12.2K	0.162	0.075	2.08	24.09	24.50	0.178	2024/1/11	3#
Back Side	9400/1880	RMC12.2K	0.137	0.071	-4.66	24.09	24.50	0.151	2024/1/11	

NOTE: Body-Worn SAR test results of WCDMA Band 2

Test Position of Hotspot	Test channel /Freq.	Mode	SAR Value (W/kg)		Power Drift(%)	Conducted Power (dBm)	Tune-up Power (dBm)	Scaled SAR 1-g (W/Kg)	Date	Plot
			1-g	10-g						

with 0mm										
Front Side	9400/1880	RMC12.2K	0.162	0.075	2.08	24.09	24.50	0.178	2024/1/11	3#
Back Side	9400/1880	RMC12.2K	0.137	0.071	-4.66	24.09	24.50	0.151	2024/1/11	
Left Side	9400/1880	RMC12.2K	0.042	0.021	-1.74	24.09	24.50	0.046	2024/1/11	
Top Side	9400/1880	RMC12.2K	0.045	0.023	1.27	24.09	24.50	0.049	2024/1/11	

NOTE: Hotspot SAR test results of WCDMA Band 2

10.1.4. SAR measurement Result of WCDMA Band 4

Test Position of Body-Worn with 0mm	Test channel /Freq.	Test Mode	SAR Value (W/kg)		Power Drift (±5%)	Conducted power (dBm)	Tune-up power (dBm)	Scaled SAR 1g (W/Kg)	Date	Plot
			1g	10g						
Front Side	1413/1732.6	RMC12.2K	0.078	0.042	0.17	23.95	24.50	0.089	2024/1/08	4#
Back Side	1413/1732.6	RMC12.2K	0.073	0.042	1.64	23.95	24.50	0.083	2024/1/08	

NOTE: Body-Worn SAR test results of WCDMA Band 4

Test Position of Hotspot with 0mm	Test channel /Freq.	Mode	SAR Value (W/kg)		Power Drift(%)	Conducted Power (dBm)	Tune-up Power (dBm)	Scaled SAR 1-g (W/Kg)	Date	Plot
			1-g	10-g						
Front Side	1413/1732.6	RMC12.2K	0.078	0.042	0.17	23.95	24.50	0.089	2024/1/08	4#
Back Side	1413/1732.6	RMC12.2K	0.073	0.042	1.64	23.95	24.50	0.083	2024/1/08	
Left Side	1413/1732.6	RMC12.2K	0.036	0.020	2.41	23.95	24.50	0.041	2024/1/08	
Top Side	1413/1732.6	RMC12.2K	0.037	0.021	1.33	23.95	24.50	0.042	2024/1/08	

NOTE: Hotspot SAR test results of WCDMA Band 4

10.1.5. SAR measurement Result of WCDMA Band 5

Test Position of Body-Worn	Test channel /Freq.	Test Mode	SAR Value (W/kg)		Power Drift (±5%)	Conducted power (dBm)	Tune-up power (dBm)	Scaled SAR 1g	Date	Plot
			1g	10g						

with 0mm								(W/Kg)		
Front Side	4182/836.4	RMC12.2K	0.587	0.346	-1.10	24.55	25.00	0.651	2024/1/10	5#
Back Side	4182/836.4	RMC12.2K	0.572	0.338	-1.46	24.55	25.00	0.634	2024/1/10	

NOTE: Body-Worn SAR test results of WCDMA Band 5

Test Position of Hotspot with 0mm	Test channel /Freq.	Mode	SAR Value (W/kg)		Power Drift(%)	Conducted Power (dBm)	Tune-up Power (dBm)	Scaled SAR 1-g (W/Kg)	Date	Plot
			1-g	10-g						
Front Side	4182/836.4	RMC12.2K	0.587	0.346	-1.10	24.55	25.00	0.651	2024/1/10	5#
Back Side	4182/836.4	RMC12.2K	0.572	0.338	-1.46	24.55	25.00	0.634	2024/1/10	
Left Side	4182/836.4	RMC12.2K	0.186	0.107	0.85	24.55	25.00	0.206	2024/1/10	
Top Side	4182/836.4	RMC12.2K	0.189	0.110	-2.38	24.55	25.00	0.210	2024/1/10	

NOTE: Hotspot SAR test results of WCDMA Band 5

10.1.6. SAR measurement Result of LTE Band 2

Test Position of Body-Worn with 0mm	Test channel /Freq.	Test Mode	SAR Value (W/kg)		Power Drift (±5%)	Conducted power (dBm)	Tune-up power (dBm)	Scaled SAR 1g (W/Kg)	Date	Plot
			1-g	10-g						
1RB										
Front Side	18900/1880	20M QPSK(1,49)	0.153	0.071	-4.75	25.48	26.00	0.172	2024/1/11	9#
Back Side	18900/1880	20M QPSK(1,49)	0.139	0.071	-4.38	25.48	26.00	0.157	2024/1/11	
50%RB										
Front Side	18900/1880	20M QPSK(50,0)	0.090	0.042	2.38	24.41	25.00	0.103	2024/1/11	
Back Side	18900/1880	20M QPSK(50,0)	0.083	0.040	-0.17	24.41	25.00	0.095	2024/1/11	

NOTE: Body-Worn SAR test results of LTE Band 2

Test Position of Hotspot with	Test channel /Freq.	Mode	SAR Value (W/kg)		Power Drift(%)	Conducted Power (dBm)	Tune-up Power (dBm)	Scaled SAR 1-g (W/Kg)	Date	Plot
			1-g	10-g						

Omm										
1RB										
Front Side	18900/1880	20M QPSK(1,49)	0.153	0.071	-4.75	25.48	26.00	0.172	2024/1/11	9#
Back Side	18900/1880	20M QPSK(1,49)	0.139	0.071	-4.38	25.48	26.00	0.157	2024/1/11	
Left Side	18900/1880	20M QPSK(1,49)	0.054	0.026	-3.66	25.48	26.00	0.061	2024/1/11	
Top Side	18900/1880	20M QPSK(1,49)	0.051	0.025	-3.77	25.48	26.00	0.057	2024/1/11	
50%RB										
Front Side	18900/1880	20M QPSK(50,0)	0.090	0.042	2.38	24.41	25.00	0.103	2024/1/11	
Back Side	18900/1880	20M QPSK(50,0)	0.083	0.040	-0.17	24.41	25.00	0.095	2024/1/11	
Left Side	18900/1880	20M QPSK(50,0)	0.032	0.016	-1.02	24.41	25.00	0.037	2024/1/11	
Top Side	18900/1880	20M QPSK(50,0)	0.031	0.013	-3.61	24.41	25.00	0.036	2024/1/11	

NOTE: Hotspot SAR test results of LTE Band 2

10.1.7. SAR measurement Result of LTE Band 4

Test Position of Body-Worn with Omm	Test channel /Freq.	Test Mode	SAR Value (W/kg)		Power Drift (±5%)	Conducted power (dBm)	Tune-up power (dBm)	Scaled SAR 1g (W/Kg)	Date	Plot
			1-g	10-g						
1RB										
Front Side	20175/1732.5	20M QPSK(1,99)	0.075	0.040	-2.31	24.69	25.50	0.090	2024/1/08	10#
Back Side	20175/1732.5	20M QPSK(1,99)	0.070	0.040	2.27	24.69	25.50	0.084	2024/1/08	
50%RB										
Front Side	20175/1732.5	20M QPSK(50,24)	0.039	0.020	3.94	23.50	24.00	0.044	2024/1/08	
Back Side	20175/1732.5	20M QPSK(50,24)	0.037	0.024	-4.62	23.50	24.00	0.042	2024/1/08	

NOTE: Body-Worn SAR test results of LTE Band 4

Test Position of	Test channel /Freq.	Mode	SAR Value (W/kg)		Power Drift(%)	Conducted Power (dBm)	Tune-up Power (dBm)	Scaled SAR 1-g	Date	Plot
			1-g	10-g						

Hotspot with 0mm								(W/Kg)		
1RB										
Front Side	20175/1732.5	20M QPSK(1,99)	0.075	0.040	-2.31	24.69	25.50	0.090	2024/1/08	10#
Back Side	20175/1732.5	20M QPSK(1,99)	0.070	0.040	2.27	24.69	25.50	0.084	2024/1/08	
Left Side	20175/1732.5	20M QPSK(1,99)	0.027	0.015	-0.81	24.69	25.50	0.033	2024/1/08	
Top Side	20175/1732.5	20M QPSK(1,99)	0.036	0.020	3.61	24.69	25.50	0.043	2024/1/08	
50%RB										
Front Side	20175/1732.5	20M QPSK(50,24)	0.039	0.020	3.94	23.50	24.00	0.044	2024/1/08	
Back Side	20175/1732.5	20M QPSK(50,24)	0.037	0.024	-4.62	23.50	24.00	0.042	2024/1/08	
Left Side	20175/1732.5	20M QPSK(50,24)	0.014	0.009	-3.32	23.50	24.00	0.016	2024/1/08	
Top Side	20175/1732.5	20M QPSK(50,24)	0.020	0.010	-3.68	23.50	24.00	0.022	2024/1/08	

NOTE: Hotspot SAR test results of LTE Band 4

10.1.8. SAR measurement Result of LTE Band 5

Test Position of Body-Worn with 0mm	Test channel /Freq.	Test Mode	SAR Value (W/kg)		Power Drift (±5%)	Conducted power (dBm)	Tune-up power (dBm)	Scaled SAR 1g (W/Kg)	Date	Plot
			1-g	10-g						
1RB										
Front Side	20525/836.5	10M QPSK(1,0)	0.398	0.231	-1.24	24.34	24.50	0.413	2024/1/10	11#
Back Side	20525/836.5	10M QPSK(1,0)	0.356	0.213	-2.62	24.34	24.50	0.369	2024/1/10	
50%RB										
Front Side	20525/836.5	10M QPSK(25,24)	0.239	0.120	-2.28	23.18	23.50	0.257	2024/1/10	
Back Side	20525/836.5	10M QPSK(25,24)	0.211	0.122	0.65	23.18	23.50	0.227	2024/1/10	

NOTE: Body-Worn SAR test results of LTE Band 5

Test	Test channel	Mode	SAR Value	Power	Conducted	Tune-up	Scaled	Date	Plot
------	--------------	------	-----------	-------	-----------	---------	--------	------	------

Position of Hotspot with 0mm	/Freq.		(W/kg)		Drift(%)	Power (dBm)	Power (dBm)	SAR 1-g (W/Kg)		
			1-g	10-g						
1RB										
Front Side	20525/836.5	10M QPSK(1,0)	0.398	0.231	-1.24	24.34	24.50	0.413	2024/1/10	11#
Back Side	20525/836.5	10M QPSK(1,0)	0.356	0.213	-2.62	24.34	24.50	0.369	2024/1/10	
Left Side	20525/836.5	10M QPSK(1,0)	0.129	0.073	-1.06	24.34	24.50	0.134	2024/1/10	
Top Side	20525/836.5	10M QPSK(1,0)	0.126	0.072	3.69	24.34	24.50	0.131	2024/1/10	
50%RB										
Front Side	20525/836.5	10M QPSK(25,24)	0.239	0.120	-2.28	23.18	23.50	0.257	2024/1/10	
Back Side	20525/836.5	10M QPSK(25,24)	0.211	0.122	0.65	23.18	23.50	0.227	2024/1/10	
Left Side	20525/836.5	10M QPSK(25,24)	0.077	0.042	4.31	23.18	23.50	0.083	2024/1/10	
Top Side	20525/836.5	10M QPSK(25,24)	0.071	0.040	4.00	23.18	23.50	0.076	2024/1/10	

NOTE: Hotspot SAR test results of LTE Band 5

10.1.9. SAR measurement Result of LTE Band 7

Test Position of Body-Worn with 0mm	Test channel /Freq.	Test Mode	SAR Value (W/kg)		Power Drift (±5%)	Conducted power (dBm)	Tune-up power (dBm)	Scaled SAR 1g (W/Kg)	Date	Plot
			1-g	10-g						
1RB										
Front Side	21100/2535	20M QPSK(1,49)	0.439	0.175	4.45	24.52	25.00	0.490	2023/12/25	12#
Back Side	21100/2535	20M QPSK(1,49)	0.218	0.101	-0.98	24.52	25.00	0.243	2023/12/25	
50%RB										
Front Side	21100/2535	20M QPSK(50,24)	0.224	0.091	-1.07	23.20	24.00	0.269	2023/12/25	
Back Side	21100/2535	20M QPSK(50,24)	0.130	0.060	-2.64	23.20	24.00	0.156	2023/12/25	

NOTE: Body-Worn SAR test results of LTE Band 7

Test Position of Hotspot with 0mm	Test channel /Freq.	Mode	SAR Value (W/kg)		Power Drift(%)	Conducted Power (dBm)	Tune-up Power (dBm)	Scaled SAR 1-g (W/Kg)	Date	Plot
			1-g	10-g						
1RB										
Front Side	21100/2535	20M QPSK(1,49)	0.439	0.175	4.45	24.52	25.00	0.490	2023/12/25	12#
Back Side	21100/2535	20M QPSK(1,49)	0.218	0.101	-0.98	24.52	25.00	0.243	2023/12/25	
Left Side	21100/2535	20M QPSK(1,49)	0.144	0.057	-2.71	24.52	25.00	0.161	2023/12/25	
Top Side	21100/2535	20M QPSK(1,49)	0.141	0.056	2.79	24.52	25.00	0.157	2023/12/25	
50%RB										
Front Side	21100/2535	20M QPSK(50,24)	0.224	0.091	-1.07	23.20	24.00	0.269	2023/12/25	
Back Side	21100/2535	20M QPSK(50,24)	0.130	0.060	-2.64	23.20	24.00	0.156	2023/12/25	
Left Side	21100/2535	20M QPSK(50,24)	0.084	0.034	1.75	23.20	24.00	0.101	2023/12/25	
Top Side	21100/2535	20M QPSK(50,24)	0.082	0.031	-4.50	23.20	24.00	0.099	2023/12/25	

NOTE: Hotspot SAR test results of LTE Band 7

10.1.10. SAR measurement Result of LTE Band 12

Test Position of Body-Worn with 0mm	Test channel /Freq.	Test Mode	SAR Value (W/kg)		Power Drift (±5%)	Conducted power (dBm)	Tune-up power (dBm)	Scaled SAR 1g (W/Kg)	Date	Plot
			1-g	10-g						
1RB										
Front Side	23095/707.5	10M QPSK(1,0)	0.074	0.046	2.17	24.88	25.50	0.085	2023/12/24	13#
Back Side	23095/707.5	10M QPSK(1,0)	0.058	0.037	-4.95	24.88	25.50	0.067	2023/12/24	
50%RB										
Front Side	23095/707.5	10M	0.042	0.023	-1.65	23.78	24.00	0.044	2023/12/24	

		QPSK(25,0)								
Back Side	23095/707.5	10M QPSK(25,0)	0.030	0.020	2.21	23.78	24.00	0.032	2023/12/24	

NOTE: Body-Worn SAR test results of LTE Band 12

Test Position of Hotspot with 0mm	Test channel /Freq.	Mode	SAR Value (W/kg)		Power Drift(%)	Conducted Power (dBm)	Tune-up Power (dBm)	Scaled SAR 1-g (W/Kg)	Date	Plot
			1-g	10-g						
1RB										
Front Side	23095/707.5	10M QPSK(1,0)	0.074	0.046	2.17	24.88	25.50	0.085	2023/12/24	13#
Back Side	23095/707.5	10M QPSK(1,0)	0.058	0.037	-4.95	24.88	25.50	0.067	2023/12/24	
Left Side	23095/707.5	10M QPSK(1,0)	0.027	0.017	-1.46	24.88	25.50	0.031	2023/12/24	
Top Side	23095/707.5	10M QPSK(1,0)	0.030	0.018	-2.97	24.88	25.50	0.035	2023/12/24	
50%RB										
Front Side	23095/707.5	10M QPSK(25,0)	0.042	0.023	-1.65	23.78	24.00	0.044	2023/12/24	
Back Side	23095/707.5	10M QPSK(25,0)	0.030	0.020	2.21	23.78	24.00	0.032	2023/12/24	
Left Side	23095/707.5	10M QPSK(25,0)	0.016	0.009	2.38	23.78	24.00	0.017	2023/12/24	
Top Side	23095/707.5	10M QPSK(25,0)	0.017	0.010	-2.99	23.78	24.00	0.018	2023/12/24	

NOTE: Hotspot SAR test results of LTE Band 12

10.1.11. SAR measurement Result of LTE Band 17

Test Position of Body-Worn with 0mm	Test channel /Freq.	Test Mode	SAR Value (W/kg)		Power Drift (±5%)	Conducted power (dBm)	Tune-up power (dBm)	Scaled SAR 1g (W/Kg)	Date	Plot
			1-g	10-g						
1RB										
Front Side	23790/710	10M QPSK(1,0)	0.073	0.046	1.62	24.89	25.50	0.084	2023/12/24	14#
Back Side	23790/710	10M	0.068	0.043	-3.45	24.89	25.50	0.078	2023/12/24	

		QPSK(1,0)								
50%RB										
Front Side	23790/710	10M QPSK(25,0)	0.042	0.026	1.90	23.74	24.00	0.045	2023/12/24	
Back Side	23790/710	10M QPSK(25,0)	0.040	0.023	-2.71	23.74	24.00	0.042	2023/12/24	

NOTE: Body-Worn SAR test results of LTE Band 17

Test Position of Hotspot with 0mm	Test channel /Freq.	Mode	SAR Value (W/kg)		Power Drift(%)	Conducted Power (dBm)	Tune-up Power (dBm)	Scaled SAR 1-g (W/Kg)	Date	Plot
			1-g	10-g						
1RB										
Front Side	23790/710	10M QPSK(1,0)	0.073	0.046	1.62	24.89	25.50	0.084	2023/12/24	14#
Back Side	23790/710	10M QPSK(1,0)	0.068	0.043	-3.45	24.89	25.50	0.078	2023/12/24	
Left Side	23790/710	10M QPSK(1,0)	0.030	0.018	2.93	24.89	25.50	0.035	2023/12/24	
Top Side	23790/710	10M QPSK(1,0)	0.024	0.015	-0.04	24.89	25.50	0.028	2023/12/24	
50%RB										
Front Side	23790/710	10M QPSK(25,0)	0.042	0.026	1.90	23.74	24.00	0.045	2023/12/24	
Back Side	23790/710	10M QPSK(25,0)	0.040	0.023	-2.71	23.74	24.00	0.042	2023/12/24	
Left Side	23790/710	10M QPSK(25,0)	0.016	0.009	2.58	23.74	24.00	0.017	2023/12/24	
Top Side	23790/710	10M QPSK(25,0)	0.014	0.007	-2.19	23.74	24.00	0.015	2023/12/24	

NOTE: Hotspot SAR test results of LTE Band 17

10.1.12. SAR measurement Result of LTE Band 25

Test Position of Body-Worn with 0mm	Test channel /Freq.	Test Mode	SAR Value (W/kg)		Power Drift (±5%)	Conducted power (dBm)	Tune-up power (dBm)	Scaled SAR 1g (W/Kg)	Date	Plot
			1-g	10-g						
1RB										

Front Side	26365/1882.5	20M QPSK(1,0)	0.809	0.378	-1.27	24.35	25.00	0.940	2024/1/11	
Back Side	26365/1882.5	20M QPSK(1,0)	0.763	0.354	4.96	24.35	25.00	0.886	2024/1/11	
Front Side	26140/1860	20M QPSK(1,0)	0.825	0.376	-3.93	24.10	25.00	1.015	2024/1/11	15#
Front Side	26590/1905	20M QPSK(1,0)	0.807	0.371	-1.75	24.77	25.00	0.851	2024/1/11	
Front Side Repeated	26140/1860	20M QPSK(1,0)	0.820	0.374	0.01	24.10	25.00	1.009	2024/1/11	
50%RB										
Front Side	26365/1882.5	20M QPSK(50,0)	0.416	0.229	-4.26	23.19	24.00	0.501	2024/1/11	
Back Side	26365/1882.5	20M QPSK(50,0)	0.406	0.216	-4.48	23.19	24.00	0.489	2024/1/11	

NOTE: Body-Worn SAR test results of LTE Band 25

Test Position of Hotspot with 0mm	Test channel /Freq.	Mode	SAR Value (W/kg)		Power Drift(%)	Conducted Power (dBm)	Tune-up Power (dBm)	Scaled SAR 1-g (W/Kg)	Date	Plot
			1-g	10-g						
1RB										
Front Side	26365/1882.5	20M QPSK(1,0)	0.809	0.378	-1.27	24.35	25.00	0.940	2024/1/11	
Back Side	26365/1882.5	20M QPSK(1,0)	0.763	0.354	4.96	24.35	25.00	0.886	2024/1/11	
Left Side	26365/1882.5	20M QPSK(1,0)	0.249	0.114	-2.78	24.35	25.00	0.289	2024/1/11	
Top Side	26365/1882.5	20M QPSK(1,0)	0.252	0.117	1.71	24.35	25.00	0.293	2024/1/11	
Front Side	26140/1860	20M QPSK(1,0)	0.825	0.376	-3.93	24.10	25.00	1.015	2024/1/11	15#
Front Side	26590/1905	20M QPSK(1,0)	0.807	0.371	-1.75	24.77	25.00	0.851	2024/1/11	
Front Side Repeated	26140/1860	20M QPSK(1,0)	0.820	0.374	0.01	24.10	25.00	1.009	2024/1/11	
50%RB										
Front Side	26365/1882.5	20M QPSK(50,0)	0.416	0.229	-4.26	23.19	24.00	0.501	2024/1/11	

Back Side	26365/1882.5	20M QPSK(50,0)	0.406	0.216	-4.48	23.19	24.00	0.489	2024/1/11	
Left Side	26365/1882.5	20M QPSK(50,0)	0.145	0.058	-1.05	23.19	24.00	0.175	2024/1/11	
Top Side	26365/1882.5	20M QPSK(50,0)	0.132	0.061	-1.11	23.19	24.00	0.159	2024/1/11	
100%RB										
Front Side	26365/1882.5	20M QPSK(100,0)	0.365	0.170	1.20	23.09	23.50	0.401	2024/1/11	

NOTE: Hotspot SAR test results of LTE Band 25

10.1.13. SAR measurement Result of LTE Band 26A

Test Position of Body-Worn with 0mm	Test channel /Freq.	Test Mode	SAR Value (W/kg)		Power Drift (±5%)	Conducted power (dBm)	Tune-up power (dBm)	Scaled SAR 1g (W/Kg)	Date	Plot
			1-g	10-g						
1RB										
Front Side	26740/819	10M QPSK(1,0)	0.505	0.298	2.87	24.33	24.50	0.525	2024/1/10	17#
Back Side	26740/819	10M QPSK(1,0)	0.438	0.262	1.74	24.33	24.50	0.455	2024/1/10	
50%RB										
Front Side	26740/819	10M QPSK(25,0)	0.292	0.179	-4.61	22.67	23.00	0.315	2024/1/10	
Back Side	26740/819	10M QPSK(25,0)	0.279	0.163	1.19	22.67	23.00	0.301	2024/1/10	

NOTE: Body-Worn SAR test results of LTE Band 26A

Test Position of Hotspot with 0mm	Test channel /Freq.	Mode	SAR Value (W/kg)		Power Drift(%)	Conducted Power (dBm)	Tune-up Power (dBm)	Scaled SAR 1g (W/Kg)	Date	Plot
			1-g	10-g						
1RB										
Front Side	26740/819	10M QPSK(1,0)	0.505	0.298	2.87	24.33	24.50	0.525	2024/1/10	17#
Back Side	26740/819	10M QPSK(1,0)	0.438	0.262	1.74	24.33	24.50	0.455	2024/1/10	
Left	26740/819	10M	0.156	0.091	2.54	24.33	24.50	0.162	2024/1/10	

Side		QPSK(1,0)								
Top Side	26740/819	10M QPSK(1,0)	0.162	0.092	-2.88	24.33	24.50	0.168	2024/1/10	
50%RB										
Front Side	26740/819	10M QPSK(25,0)	0.292	0.179	-4.61	22.67	23.00	0.315	2024/1/10	
Back Side	26740/819	10M QPSK(25,0)	0.279	0.163	1.19	22.67	23.00	0.301	2024/1/10	
Left Side	26740/819	10M QPSK(25,0)	0.080	0.052	-4.02	22.67	23.00	0.086	2024/1/10	
Top Side	26740/819	10M QPSK(25,0)	0.082	0.054	-1.21	22.67	23.00	0.088	2024/1/10	

NOTE: Hotspot SAR test results of LTE Band 26A

10.1.14. SAR measurement Result of LTE Band 26B

Test Position of Body-Worn with 0mm	Test channel /Freq.	Test Mode	SAR Value (W/kg)		Power Drift (±5%)	Conducted power (dBm)	Tune-up power (dBm)	Scaled SAR 1g (W/Kg)	Date	Plot
			1-g	10-g						
1RB										
Front Side	26865/831.5	15M QPSK(1,0)	0.685	0.421	4.75	24.08	24.50	0.755	2024/1/10	19#
Back Side	26865/831.5	15M QPSK(1,0)	0.641	0.374	-3.00	24.08	24.50	0.706	2024/1/10	
50%RB										
Front Side	26865/831.5	15M QPSK(36,37)	0.385	0.233	-4.47	22.31	22.50	0.402	2024/1/10	
Back Side	26865/831.5	15M QPSK(36,37)	0.377	0.189	-4.10	22.31	22.50	0.394	2024/1/10	

NOTE: Body-Worn SAR test results of LTE Band 26B

Test Position of Hotspot with 0mm	Test channel /Freq.	Mode	SAR Value (W/kg)		Power Drift(%)	Conducted Power (dBm)	Tune-up Power (dBm)	Scaled SAR 1-g (W/Kg)	Date	Plot
			1-g	10-g						
1RB										
Front Side	26865/831.5	15M QPSK(1,0)	0.685	0.421	4.75	24.08	24.50	0.755	2024/1/10	19#

Back Side	26865/831.5	15M QPSK(1,0)	0.641	0.374	-3.00	24.08	24.50	0.706	2024/1/10	
Left Side	26865/831.5	15M QPSK(1,0)	0.207	0.120	-0.68	24.08	24.50	0.228	2024/1/10	
Top Side	26865/831.5	15M QPSK(1,0)	0.195	0.111	2.47	24.08	24.50	0.215	2024/1/10	
50%RB										
Front Side	26865/831.5	15M QPSK(36,37)	0.385	0.233	-4.47	22.31	22.50	0.402	2024/1/10	
Back Side	26865/831.5	15M QPSK(36,37)	0.377	0.189	-4.10	22.31	22.50	0.394	2024/1/10	
Left Side	26865/831.5	15M QPSK(36,37)	0.110	0.062	-4.04	22.31	22.50	0.115	2024/1/10	
Top Side	26865/831.5	15M QPSK(36,37)	0.116	0.059	-1.01	22.31	22.50	0.121	2024/1/10	

NOTE: Hotspot SAR test results of LTE Band 26B

10.1.15. SAR measurement Result of LTE Band 41

Test Position of Body-Worn with 0mm	Test channel /Freq.	Test Mode	SAR Value (W/kg)		Power Drift (±5%)	Conducted power (dBm)	Tune-up power (dBm)	Scaled SAR 1g (W/Kg)	Date	Plot
			1-g	10-g						
1RB										
Front Side	40640/2595	20M QPSK(1,99)	0.284	0.116	-1.58	24.24	25.00	0.338	2023/12/25	16#
Back Side	40640/2595	20M QPSK(1,99)	0.245	0.105	2.91	24.24	25.00	0.292	2023/12/25	
50%RB										
Front Side	40640/2595	20M QPSK(50,0)	0.156	0.064	2.18	23.42	23.50	0.159	2023/12/25	
Back Side	40640/2595	20M QPSK(50,0)	0.137	0.061	1.74	23.42	23.50	0.140	2023/12/25	

NOTE: Body-Worn SAR test results of LTE Band 41

Test Position of Hotspot with 0mm	Test channel /Freq.	Mode	SAR Value (W/kg)		Power Drift(%)	Conducte d Power (dBm)	Tune-up Power (dBm)	Scaled SAR 1-g (W/Kg)	Date	Plot
			1-g	10-g						
1RB										

Front Side	40640/2595	20M QPSK(1,99))	0.284	0.116	-1.58	24.24	25.00	0.338	2023/12/25	16#
Back Side	40640/2595	20M QPSK(1,99))	0.245	0.105	2.91	24.24	25.00	0.292	2023/12/25	
Left Side	40640/2595	20M QPSK(1,99))	0.087	0.037	1.82	24.24	25.00	0.104	2023/12/25	
Top Side	40640/2595	20M QPSK(1,99))	0.084	0.034	1.93	24.24	25.00	0.100	2023/12/25	
50%RB										
Front Side	40640/2595	20M QPSK(50,0))	0.156	0.064	2.18	23.42	23.50	0.159	2023/12/25	
Back Side	40640/2595	20M QPSK(50,0))	0.137	0.061	1.74	23.42	23.50	0.140	2023/12/25	
Left Side	40640/2595	20M QPSK(50,0))	0.048	0.022	3.46	23.42	23.50	0.049	2023/12/25	
Top Side	40640/2595	20M QPSK(50,0))	0.046	0.019	4.07	23.42	23.50	0.047	2023/12/25	

NOTE: Hotspot SAR test results of LTE Band 41

10.1.16. SAR measurement Result of LTE Band 66

Test Position of Body-Worn with 0mm	Test channel /Freq.	Test Mode	SAR Value (W/kg)		Power Drift (±5%)	Conducted power (dBm)	Tune-up power (dBm)	Scaled SAR 1g (W/Kg)	Date	Plot
			1-g	10-g						
1RB										
Front Side	132322/1745	20M QPSK(1,49)	0.075	0.041	4.98	25.26	25.50	0.079	2024/1/08	18#
Back Side	132322/1745	20M QPSK(1,49)	0.071	0.041	-0.30	25.26	25.50	0.075	2024/1/08	
50%RB										
Front Side	132322/1745	20M QPSK(50,24)	0.039	0.025	1.27	24.29	24.50	0.041	2024/1/08	

Back Side	132322/1745	20M QPSK(50,24)	0.038	0.024	-4.74	24.29	24.50	0.040	2024/1/08	
-----------	-------------	--------------------	-------	-------	-------	-------	-------	-------	-----------	--

NOTE: Body-Worn SAR test results of LTE Band 66

Test Position of Hotspot with 0mm	Test channel /Freq.	Mode	SAR Value (W/kg)		Power Drift(%)	Conducted Power (dBm)	Tune-up Power (dBm)	Scaled SAR 1-g (W/Kg)	Date	Plot
			1-g	10-g						
1RB										
Front Side	132322/1745	20M QPSK(1,49)	0.075	0.041	4.98	25.26	25.50	0.079	2024/1/08	18#
Back Side	132322/1745	20M QPSK(1,49)	0.071	0.041	-0.30	25.26	25.50	0.075	2024/1/08	
Left Side	132322/1745	20M QPSK(1,49)	0.030	0.017	-3.50	25.26	25.50	0.032	2024/1/08	
Top Side	132322/1745	20M QPSK(1,49)	0.027	0.015	-3.06	25.26	25.50	0.029	2024/1/08	
50%RB										
Front Side	132322/1745	20M QPSK(50,24)	0.039	0.025	1.27	24.29	24.50	0.041	2024/1/08	
Back Side	132322/1745	20M QPSK(50,24)	0.038	0.024	-4.74	24.29	24.50	0.040	2024/1/08	
Left Side	132322/1745	20M QPSK(50,24)	0.015	0.009	1.27	24.29	24.50	0.016	2024/1/08	
Top Side	132322/1745	20M QPSK(50,24)	0.013	0.008	-2.08	24.29	24.50	0.014	2024/1/08	

NOTE: Hotspot SAR test results of LTE Band 66

10.1.17. SAR measurement Result of WLAN 2.4G

Test Position of Body-Worn with 0mm	Test channel /Freq.	Test Mode	SAR Value (W/kg)		Power Drift (±5%)	Conducted power (dBm)	Tune-up power (dBm)	Scaled SAR 1g (W/Kg)	Date	Plot
			1-g	10-g						
Front Side	1/2412	802.11b	0.032	0.022	2.72	16.61	17.00	0.035	2024/1/09	8#
Back Side	1/2412	802.11b	0.028	0.021	-3.55	16.61	17.00	0.031	2024/1/09	

NOTE: Body-Worn SAR test results of WLAN 2.4G

Test Position of Hotspot	Test channel	Mode	SAR Value (W/kg)	Power Drift(%)	Conducted Power	Tune-up Power	Scaled SAR	Date	Plot
--------------------------	--------------	------	------------------	----------------	-----------------	---------------	------------	------	------

with 0mm	/Freq.		1-g	10-g		(dBm)	(dBm)	1-g (W/Kg)		
Front Side	1/2412	802.11b	0.032	0.022	2.72	16.61	17.00	0.035	2024/1/09	8#
Back Side	1/2412	802.11b	0.028	0.021	-3.55	16.61	17.00	0.031	2024/1/09	
Left Side	1/2412	802.11b	0.021	0.016	0.96	16.61	17.00	0.023	2024/1/09	
Top Side	1/2412	802.11b	0.018	0.014	3.07	16.61	17.00	0.020	2024/1/09	

NOTE: Hotspot SAR test results of WLAN 2.4G

10.1.18. SAR measurement Result of WLAN 5.2G

Test Position of Body-Worn with 0mm	Test channel /Freq	Mode	SAR Value (W/kg)		Power Drift(%)	Conducted Power (dBm)	Tune-up Power (dBm)	Scaled SAR 1-g (W/Kg)	Date	Plot
			1-g	10-g						
Front Side	36/5180	802.11a	0.204	0.084	-0.45	12.02	12.50	0.228	2024/1/02	6#
Back Side	36/5180	802.11a	0.082	0.056	-1.40	12.02	12.50	0.092	2024/1/02	

NOTE: Body-Worn SAR test results of WLAN 5.2G

Test Position of Hotspot with 0mm	Test channel /Freq	Mode	SAR Value (W/kg)		Power Drift(%)	Conducted Power (dBm)	Tune-up Power (dBm)	Scaled SAR 1-g (W/Kg)	Date	Plot
			1-g	10-g						
Front Side	36/5180	802.11a	0.204	0.084	-0.45	12.02	12.50	0.228	2024/1/02	6#
Back Side	36/5180	802.11a	0.082	0.056	-1.40	12.02	12.50	0.092	2024/1/02	
Left Side	36/5180	802.11a	0.033	0.021	0.26	12.02	12.50	0.037	2024/1/02	
Top Side	36/5180	802.11a	0.031	0.018	0.13	12.02	12.50	0.035	2024/1/02	

NOTE: Hotspot SAR test results of WLAN 5.2G

10.1.19. SAR measurement Result of WLAN 5.8G

Test Position of Body-Worn with 0mm	Test channel /Freq	Mode	SAR Value (W/kg)		Power Drift(%)	Conducted Power (dBm)	Tune-up Power (dBm)	Scaled SAR 1-g (W/Kg)	Date	Plot
			1-g	10-g						
Front Side	165/5825	802.11a	0.273	0.105	2.86	12.23	12.50	0.291	2023/12/28	7#
Back Side	165/5825	802.11a	0.103	0.065	-0.26	12.23	12.50	0.110	2023/12/28	

NOTE: Body-Worn SAR test results of WLAN 5.8G

Test Position of Hotspot with 0mm	Test channel /Freq	Mode	SAR Value (W/kg)		Power Drift(%)	Conducted Power (dBm)	Tune-up Power (dBm)	Scaled SAR 1-g (W/Kg)	Date	Plot
			1-g	10-g						
Front Side	165/5825	802.11a	0.273	0.105	2.86	12.23	12.50	0.291	2023/12/28	7#
Back Side	165/5825	802.11a	0.103	0.065	-0.26	12.23	12.50	0.110	2023/12/28	
Left Side	165/5825	802.11a	0.039	0.023	-3.19	12.23	12.50	0.042	2023/12/28	
Top Side	165/5825	802.11a	0.036	0.022	-1.95	12.23	12.50	0.038	2023/12/28	

NOTE: Hotspot SAR test results of WLAN 5.8G

10.2. SAR Summation Scenario

Per KDB 447498 D01, simultaneous transmission SAR is compliant if,

- 1) Scalar SAR summation < 1.6W/kg.
- 2) $SPLSR = (SAR_1 + SAR_2)^{1.5} / (\text{min. separation distance, mm})$, and the peak separation distance is determined from the square root of $[(x_1-x_2)^2 + (y_1-y_2)^2 + (z_1-z_2)^2]$, where (x_1, y_1, z_1) and (x_2, y_2, z_2) are the coordinates of the extrapolated peak SAR locations in the zoom scan. If $SPLSR \leq 0.04$, simultaneously transmission SAR measurement is not necessary.

Test Position		Scaled SARMAX		Σ 1-g SAR (W/Kg)	SPLSR	Remark
		WWAN	DTS			
Body-Worn	Front Side	1.015	0.035	1.050	N/A	N/A
	Back Side	0.886	0.031	0.917	N/A	N/A
Hotspot	Front Side	1.015	0.035	1.050	N/A	N/A
	Back Side	0.886	0.031	0.917	N/A	N/A
	Left Side	0.289	0.023	0.312	N/A	N/A
	Right Side	0.124	N/A	0.124	N/A	N/A
	Top Side	0.293	0.020	0.313	N/A	N/A
	Bottom Side	0.114	N/A	0.114	N/A	N/A

Test Position		Scaled SARMAX		Σ 1-g SAR (W/Kg)	SPLSR	Remark
		WWAN	NII			
Body-Worn	Front Side	1.015	0.291	1.306	N/A	N/A

	Back Side	0.886	0.110	0.996	N/A	N/A
Hotspot	Front Side	1.015	0.291	1.306	N/A	N/A
	Back Side	0.886	0.110	0.996	N/A	N/A
	Left Side	0.289	0.042	0.331	N/A	N/A
	Right Side	0.124	N/A	0.124	N/A	N/A
	Top Side	0.293	0.038	0.331	N/A	N/A
	Bottom Side	0.114	N/A	0.114	N/A	N/A

Test Position		Scaled SARMAX		Σ 1-g SAR (W/Kg)	SPLSR	Remark
		WWAN	DSS			
Body-Worn	Front Side	1.015	0.118	1.133	N/A	N/A
	Back Side	0.886	0.118	1.004	N/A	N/A
Hotspot	Front Side	1.015	0.118	1.133	N/A	N/A
	Back Side	0.886	0.118	1.004	N/A	N/A
	Left Side	0.289	0.118	0.407	N/A	N/A
	Right Side	0.124	N/A	0.124	N/A	N/A
	Top Side	0.293	0.118	0.411	N/A	N/A
	Bottom Side	0.114	N/A	0.114	N/A	N/A

11. Appendix A. Photo documentation

Refer to appendix Test Setup photo---SAR

12. Appendix B. System Check Plots

Table of contents
MEASUREMENT 1 System Performance Check - 750MHz
MEASUREMENT 2 System Performance Check - 835MHz
MEASUREMENT 3 System Performance Check - 1800MHz
MEASUREMENT 4 System Performance Check - 1900MHz
MEASUREMENT 5 System Performance Check - 2450MHz
MEASUREMENT 6 System Performance Check - 2600MHz
MEASUREMENT 7 System Performance Check - 5200MHz
MEASUREMENT 8 System Performance Check - 5800MHz

MEASUREMENT 1

Date of measurement: 24/12/2023

A. Experimental conditions.

Area Scan	<u>dx=15mm dy=15mm, h= 5.00 mm</u>
ZoomScan	<u>5x5x7, dx=8mm dy=8mm dz=5mm</u>
Phantom	<u>Validation plane</u>
Device Position	<u>Dipole</u>
Band	<u>CW750</u>
Channels	<u>Middle</u>
Signal	<u>CW (Crest factor: 1.0)</u>
ConvF	<u>2.37</u>

B. SAR Measurement Results

Frequency (MHz)	750.000000
Relative permittivity (real part)	41.410754
Relative permittivity (imaginary part)	21.663121
Conductivity (S/m)	0.902630
Variation (%)	2.730000

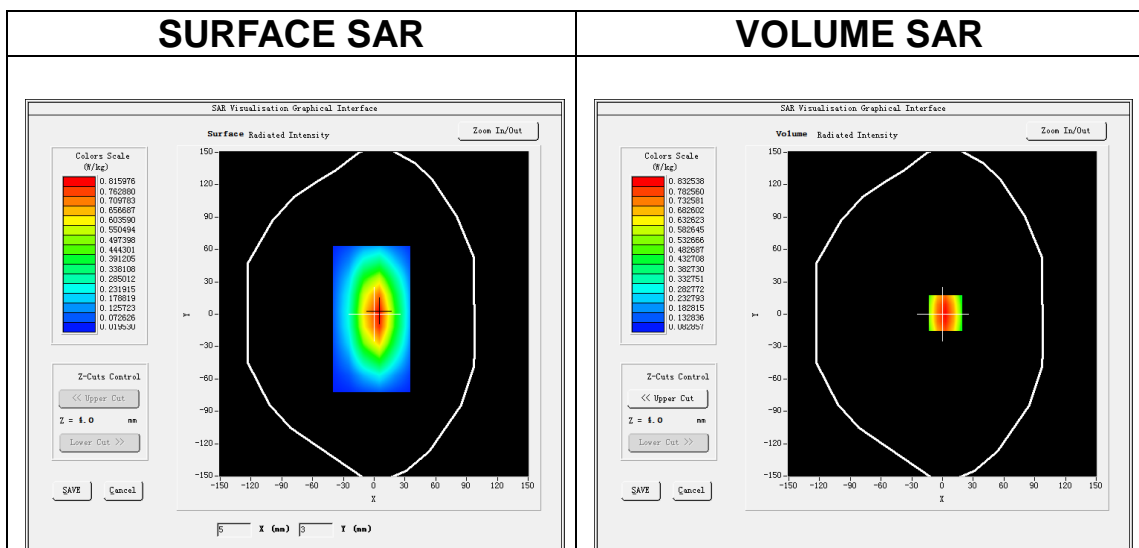

Maximum location: X=3.00, Y=1.00
SAR Peak: 1.14 W/kg

SAR 10g (W/Kg)	0.591332
SAR 1g (W/Kg)	0.801321

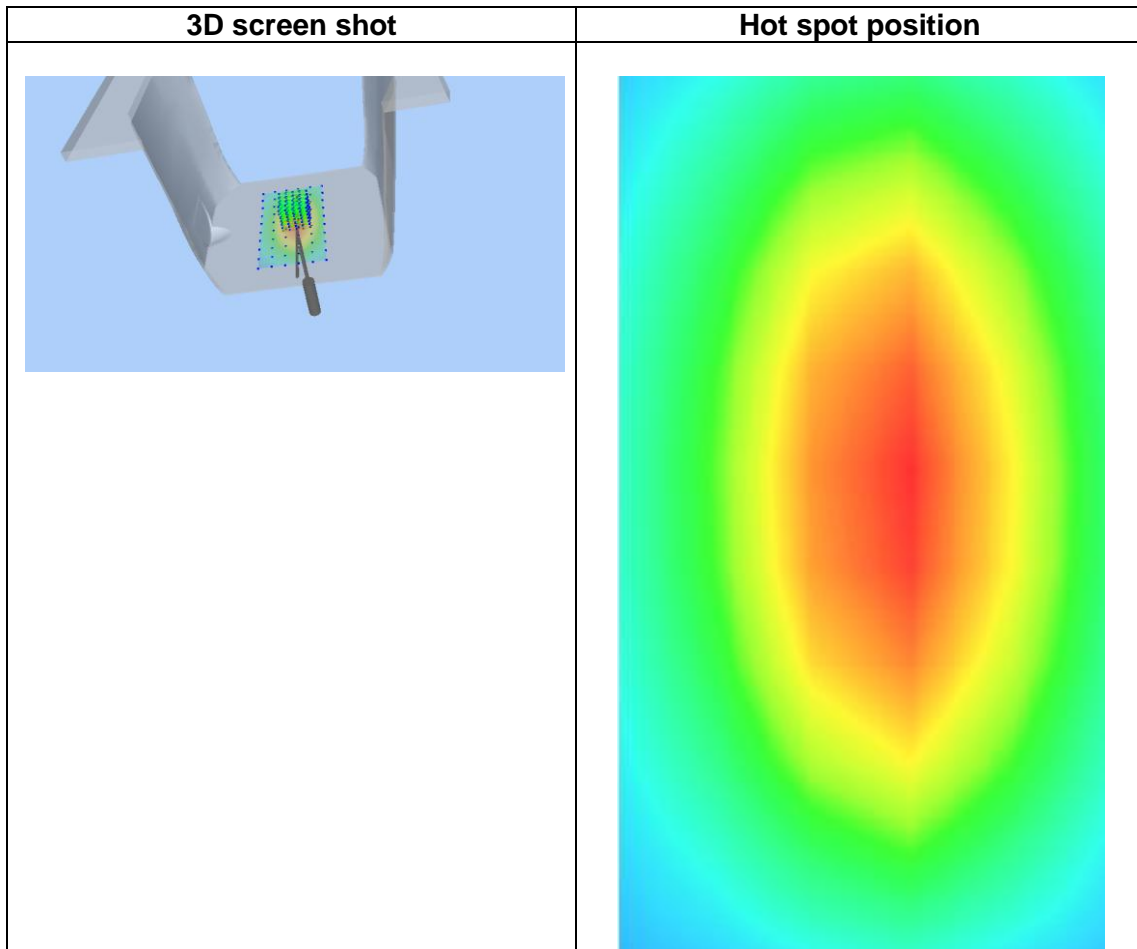
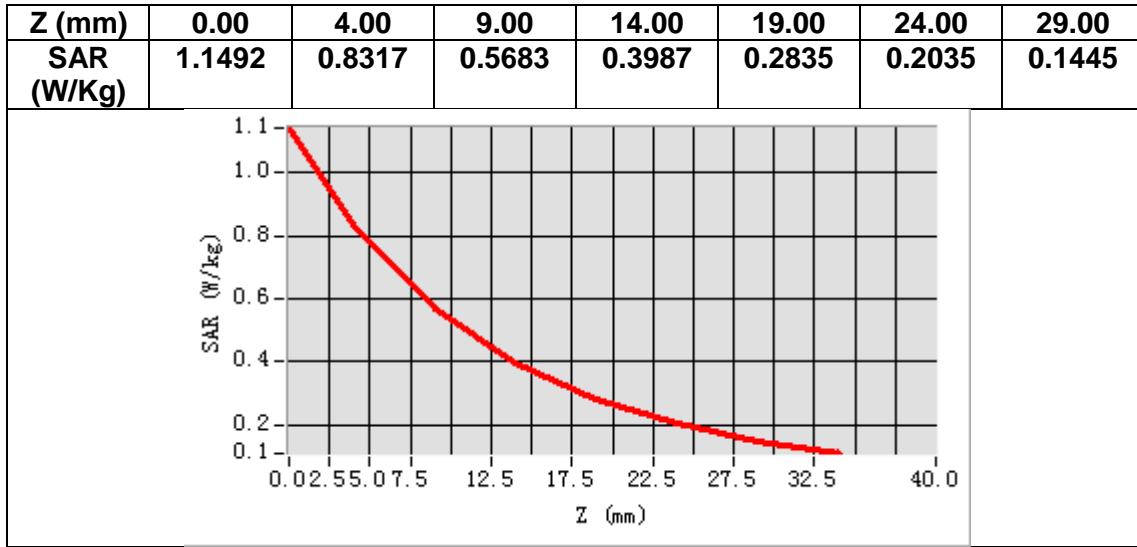

MEASUREMENT 2

Date of measurement: 10/1/2024

A. Experimental conditions.

Area Scan	<u>dx=15mm dy=15mm, h= 5.00 mm</u>
ZoomScan	<u>5x5x7, dx=8mm dy=8mm dz=5mm</u>
Phantom	<u>Validation plane</u>
Device Position	<u>Dipole</u>
Band	<u>CW835</u>
Channels	<u>Middle</u>
Signal	<u>CW (Crest factor: 1.0)</u>
ConvF	<u>2.32</u>

B. SAR Measurement Results

Frequency (MHz)	835.000000
Relative permittivity (real part)	41.258639
Relative permittivity (imaginary part)	19.199080
Conductivity (S/m)	0.890624
Variation (%)	-2.720000

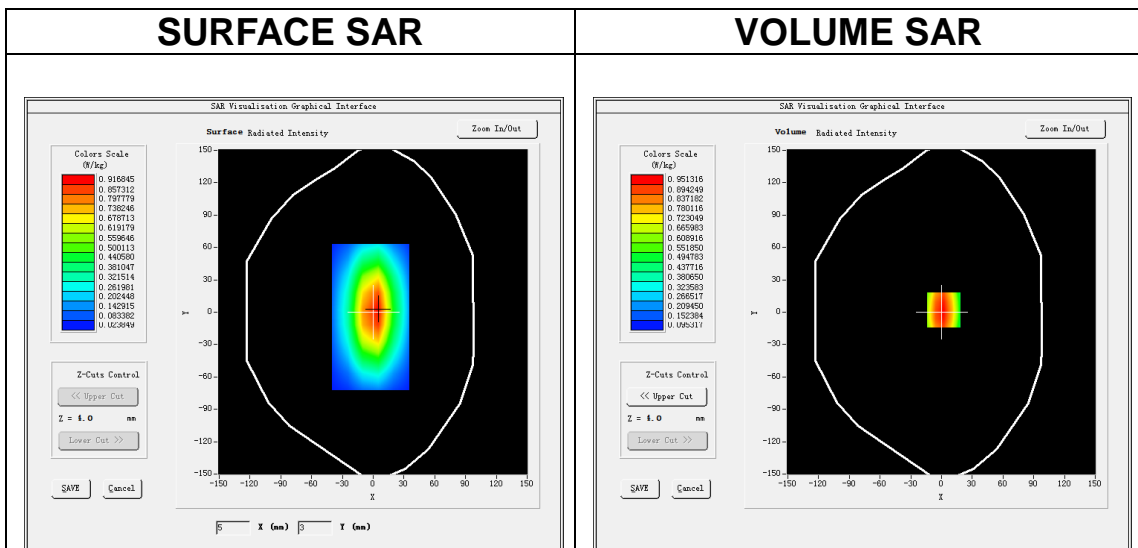

Maximum location: X=2.00, Y=2.00
SAR Peak: 1.29 W/kg

SAR 10g (W/Kg)	0.576333
SAR 1g (W/Kg)	0.923172

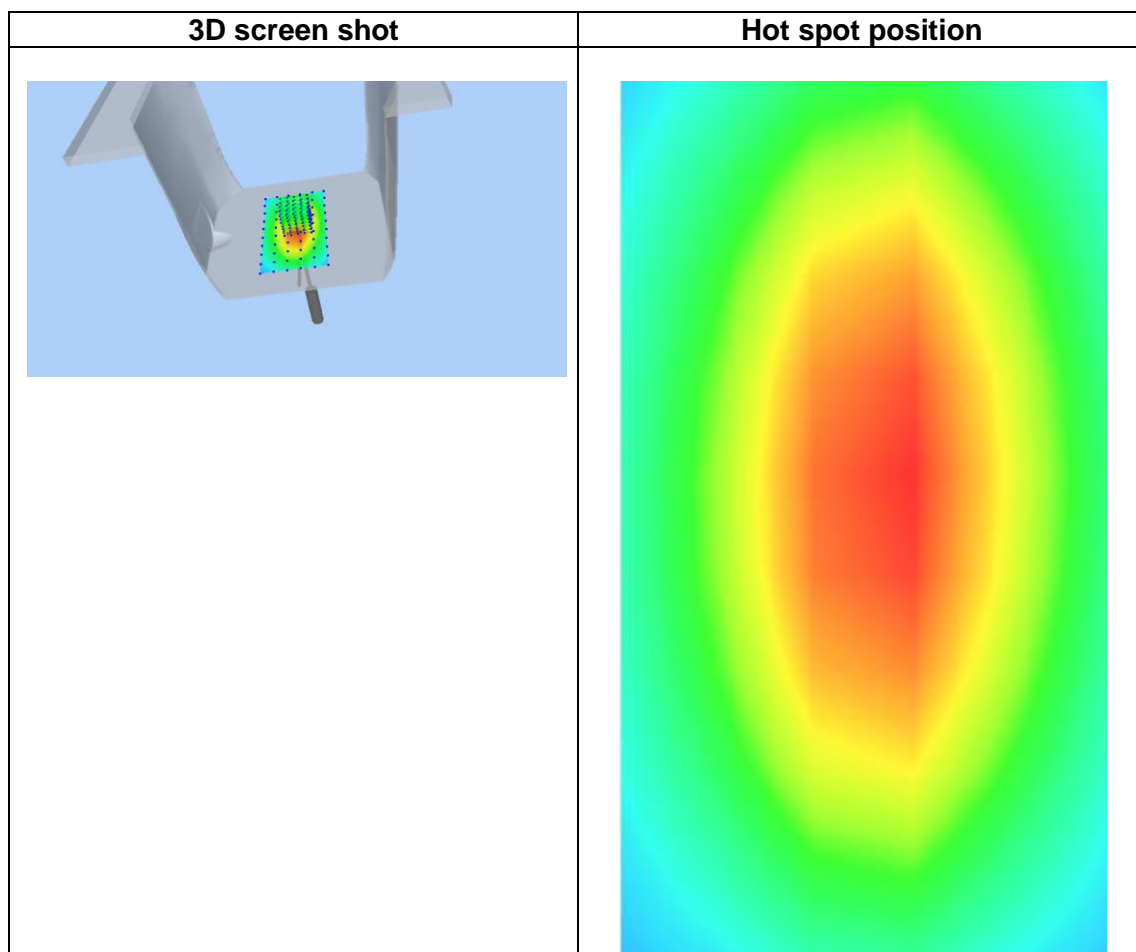
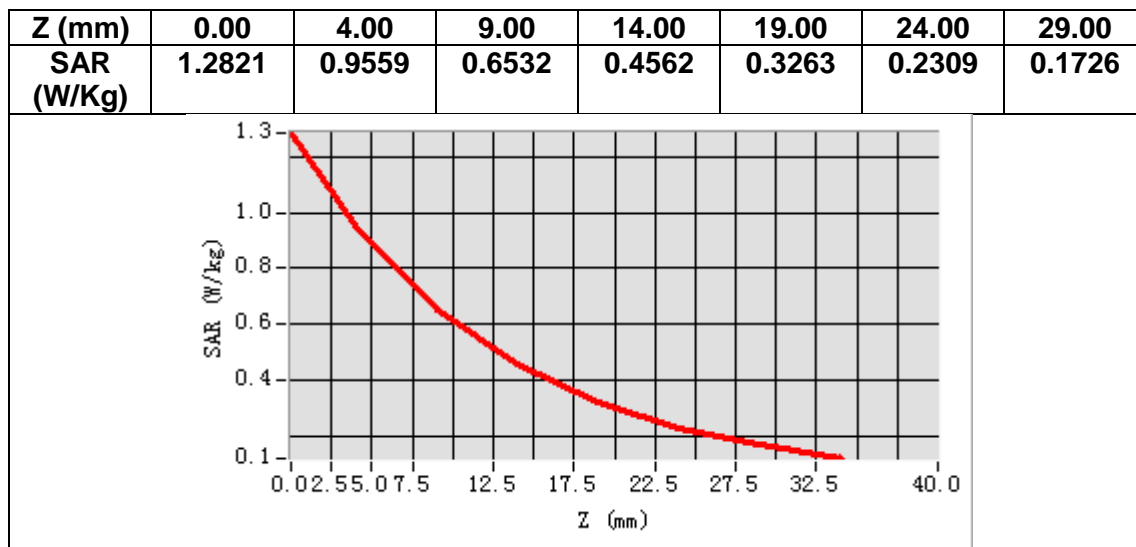

MEASUREMENT 3

Date of measurement: 8/1/2024

A. Experimental conditions.

Area Scan	<u>dx=15mm dy=15mm, h= 5.00 mm</u>
ZoomScan	<u>5x5x7, dx=8mm dy=8mm dz=5mm</u>
Phantom	<u>Validation plane</u>
Device Position	<u>Dipole</u>
Band	<u>CW1800</u>
Channels	<u>Middle</u>
Signal	<u>CW (Crest factor: 1.0)</u>
ConvF	<u>2.45</u>

B. SAR Measurement Results

Frequency (MHz)	1800.000000
Relative permittivity (real part)	39.535625
Relative permittivity (imaginary part)	13.888505
Conductivity (S/m)	1.388851
Variation (%)	2.980000

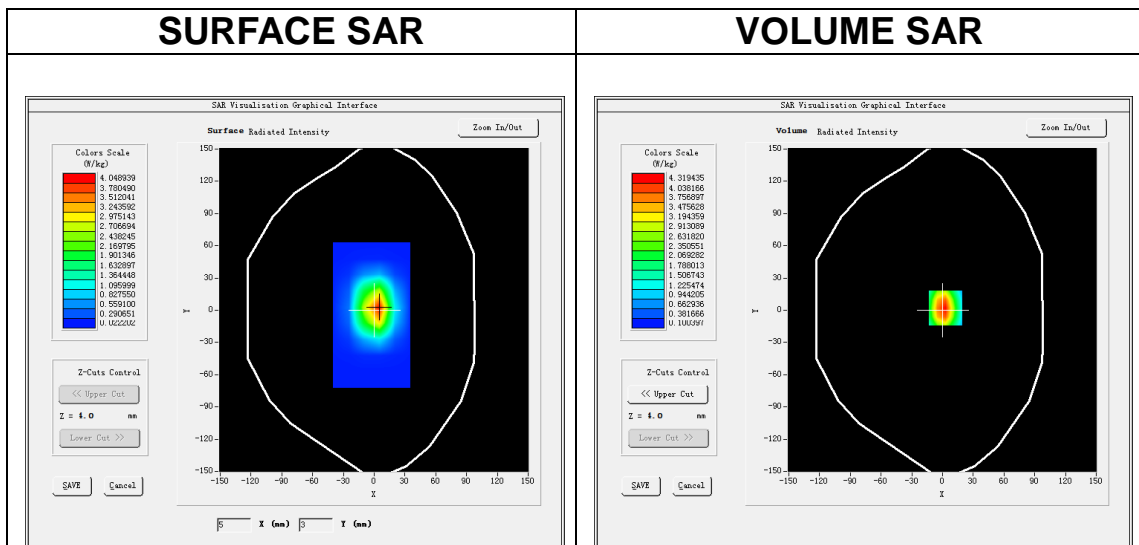

Maximum location: X=3.00, Y=2.00
SAR Peak: 6.82 W/kg

SAR 10g (W/Kg)	1.840307
SAR 1g (W/Kg)	3.557066

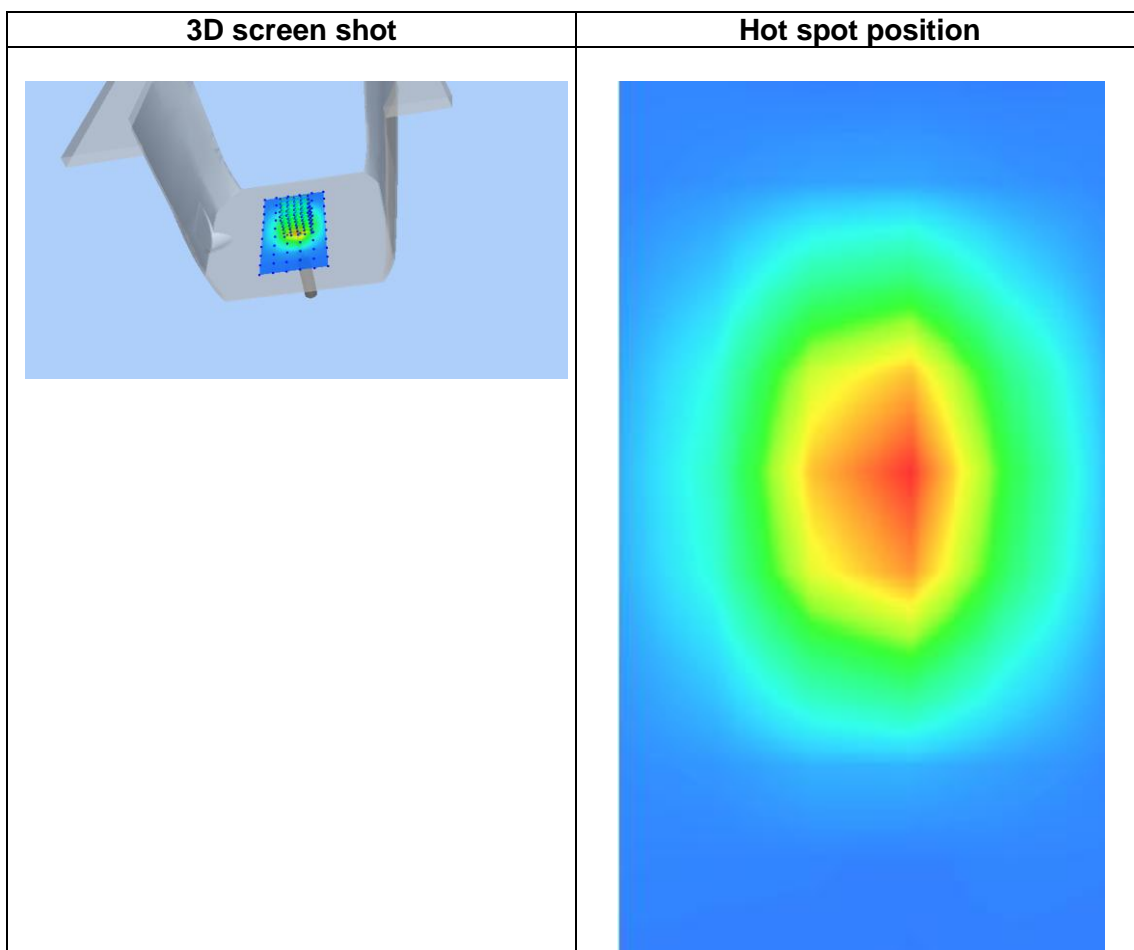
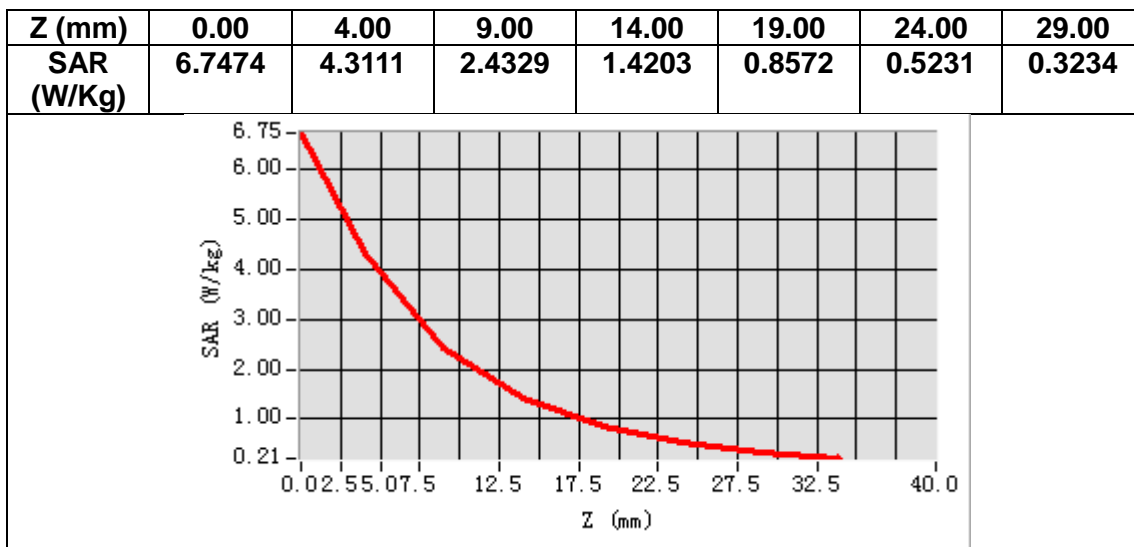

MEASUREMENT 4

Date of measurement: 11/1/2024

A. Experimental conditions.

Area Scan	<u>dx=15mm dy=15mm, h= 5.00 mm</u>
ZoomScan	<u>5x5x7, dx=8mm dy=8mm dz=5mm</u>
Phantom	<u>Validation plane</u>
Device Position	<u>Dipole</u>
Band	<u>CW1900</u>
Channels	<u>Middle</u>
Signal	<u>CW (Crest factor: 1.0)</u>
ConvF	<u>2.63</u>

B. SAR Measurement Results

Frequency (MHz)	1900.000000
Relative permittivity (real part)	39.132044
Relative permittivity (imaginary part)	13.839950
Conductivity (S/m)	1.460884
Variation (%)	2.220000

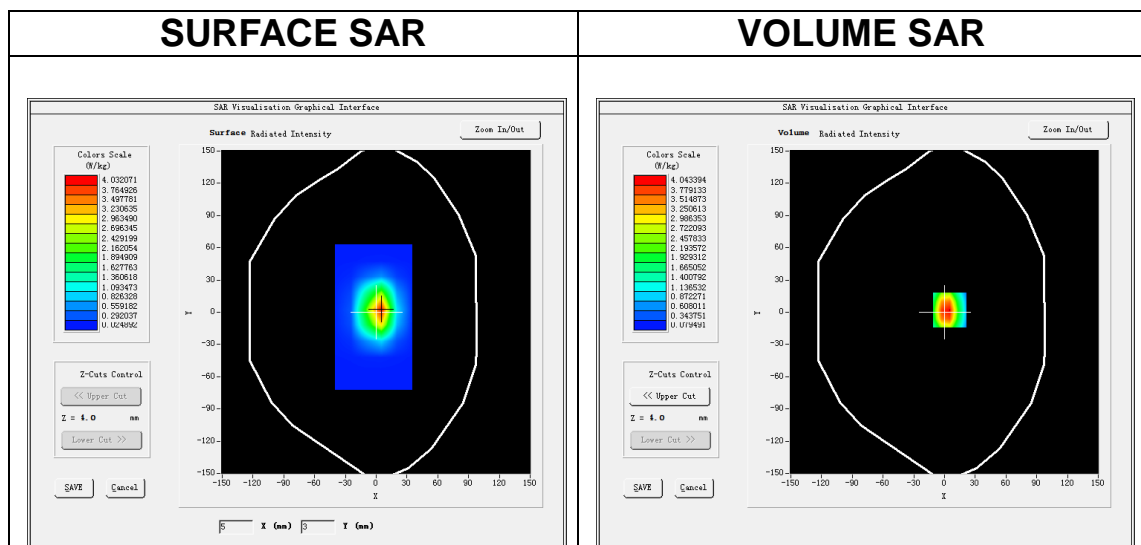

Maximum location: X=5.00, Y=2.00
SAR Peak: 6.70 W/Kg

SAR 10g (W/Kg)	1.945347
SAR 1g (W/Kg)	3.984221

Z (mm)	0.00	4.00	9.00	14.00	19.00	24.00	29.00
SAR (W/Kg)	6.3247	4.0419	2.2630	1.3026	0.7618	0.4514	0.2794

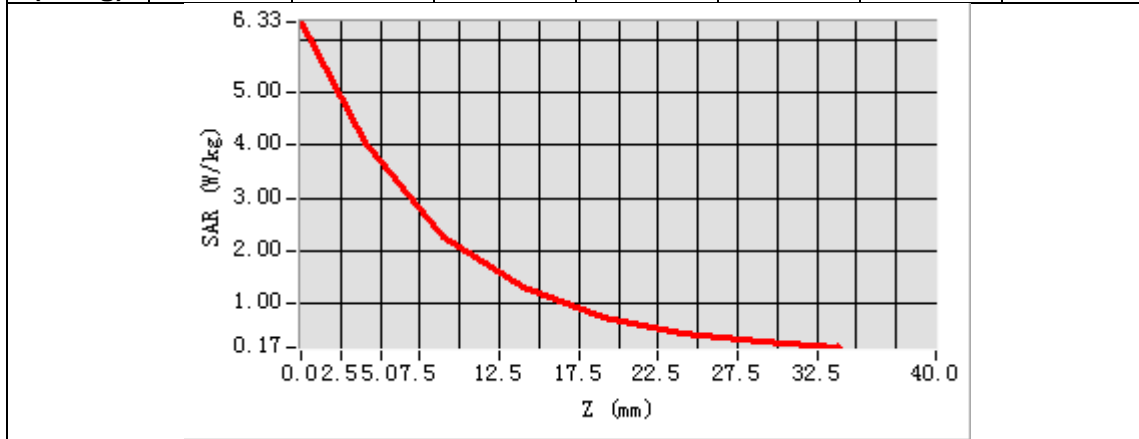

3D screen shot	Hot spot position
<p>A 3D perspective view of a grey, L-shaped device. A small rectangular area on the horizontal part of the device is highlighted with a color-coded grid, showing a concentration of high SAR values (red and yellow) in the center, surrounded by lower values (green and blue).</p>	<p>A 2D heatmap showing a circular region of high intensity (red and yellow) in the center, surrounded by concentric rings of decreasing intensity (green, cyan, and blue) against a dark blue background.</p>

MEASUREMENT 5

Date of measurement: 9/1/2024

A. Experimental conditions.

Area Scan	<u>dx=12mm dy=12mm, h= 5.00 mm</u>
ZoomScan	<u>7x7x7, dx=5mm dy=5mm dz=5mm</u>
Phantom	<u>Validation plane</u>
Device Position	<u>Dipole</u>
Band	<u>CW2450</u>
Channels	<u>Middle</u>
Signal	<u>CW (Crest factor: 1.0)</u>
ConvF	<u>2.85</u>

B. SAR Measurement Results

Frequency (MHz)	2450.000000
Relative permittivity (real part)	38.164719
Relative permittivity (imaginary part)	13.000694
Conductivity (S/m)	1.769539
Variation (%)	1.290000

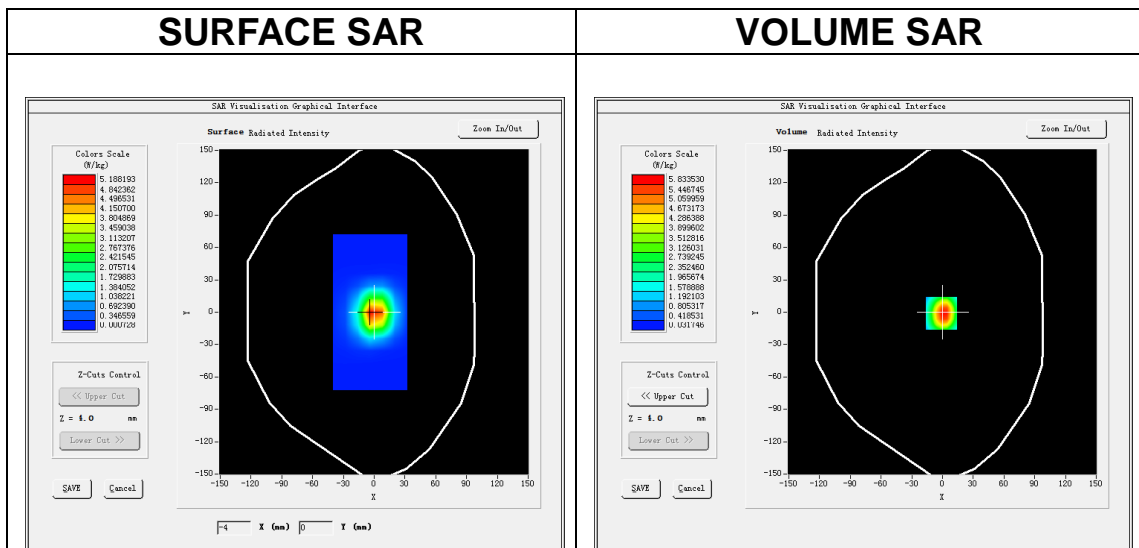

Maximum location: X=-1.00, Y=-1.00
SAR Peak: 9.83 W/kg

SAR 10g (W/Kg)	2.408106
SAR 1g (W/Kg)	5.032340

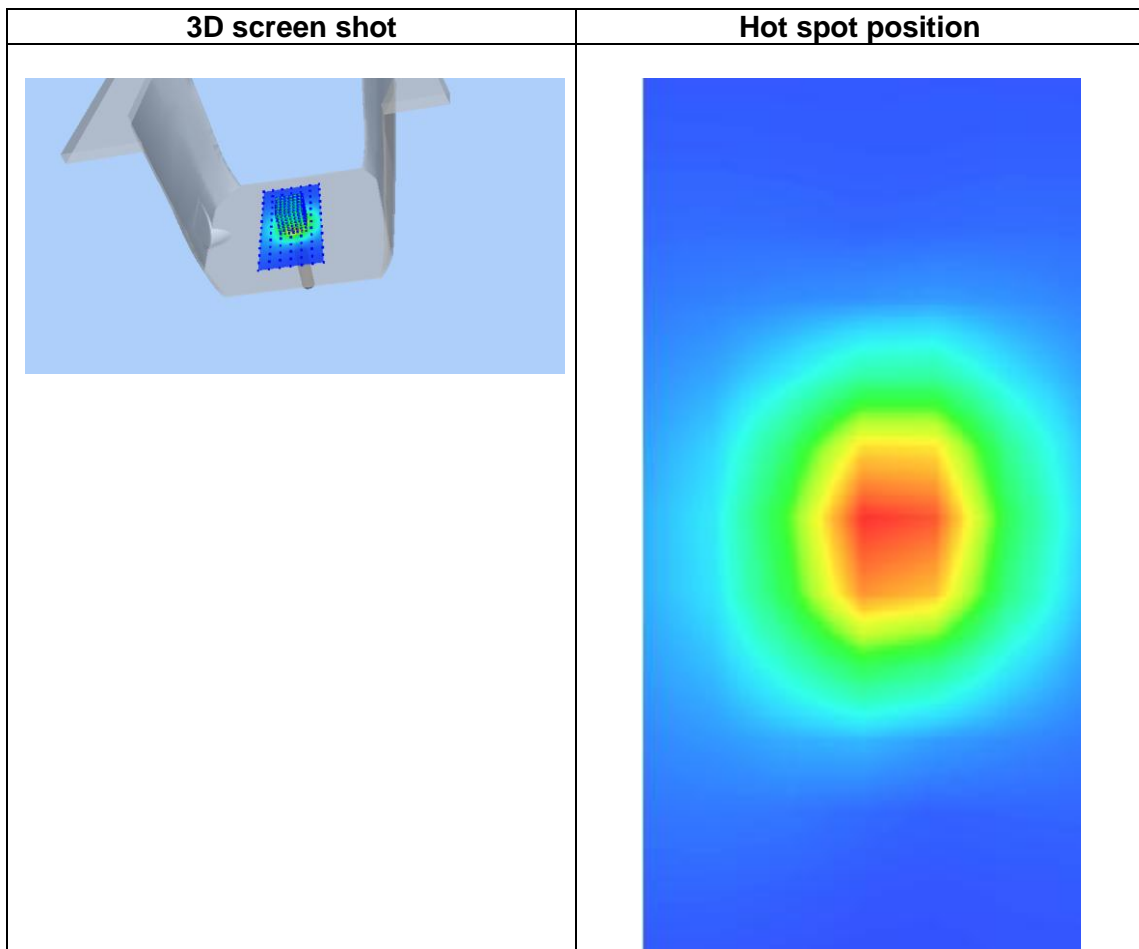
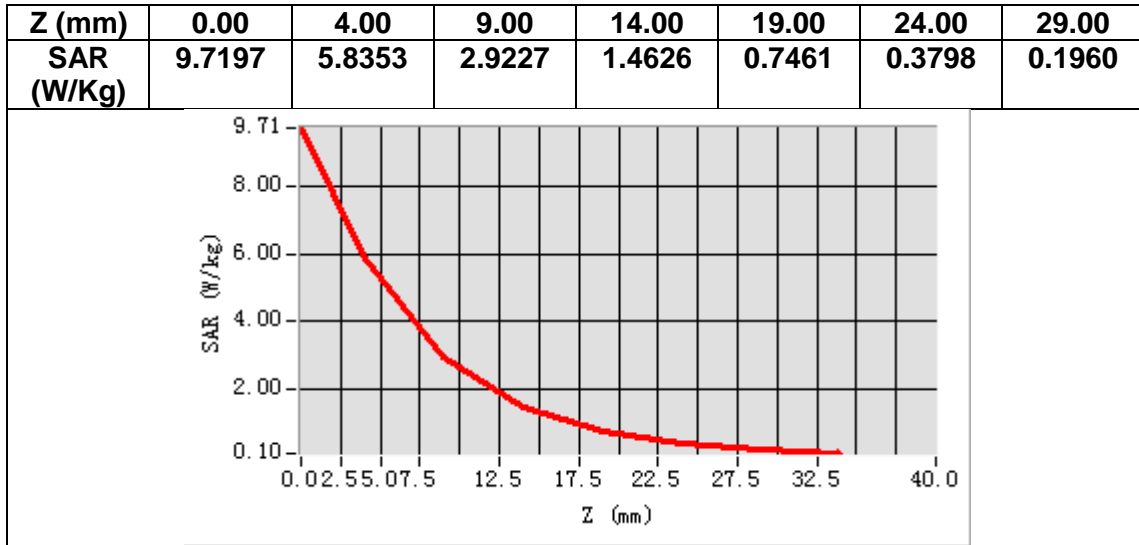

MEASUREMENT 6

Date of measurement: 25/12/2023

A. Experimental conditions.

Area Scan	<u>dx=12mm dy=12mm, h= 5.00 mm</u>
ZoomScan	<u>7x7x7, dx=5mm dy=5mm dz=5mm</u>
Phantom	<u>Validation plane</u>
Device Position	<u>Dipole</u>
Band	<u>CW2600</u>
Channels	<u>Middle</u>
Signal	<u>CW (Crest factor: 1.0)</u>
ConvF	<u>2.65</u>

B. SAR Measurement Results

Frequency (MHz)	2600.000000
Relative permittivity (real part)	38.532900
Relative permittivity (imaginary part)	13.282706
Conductivity (S/m)	1.918613
Variation (%)	0.250000

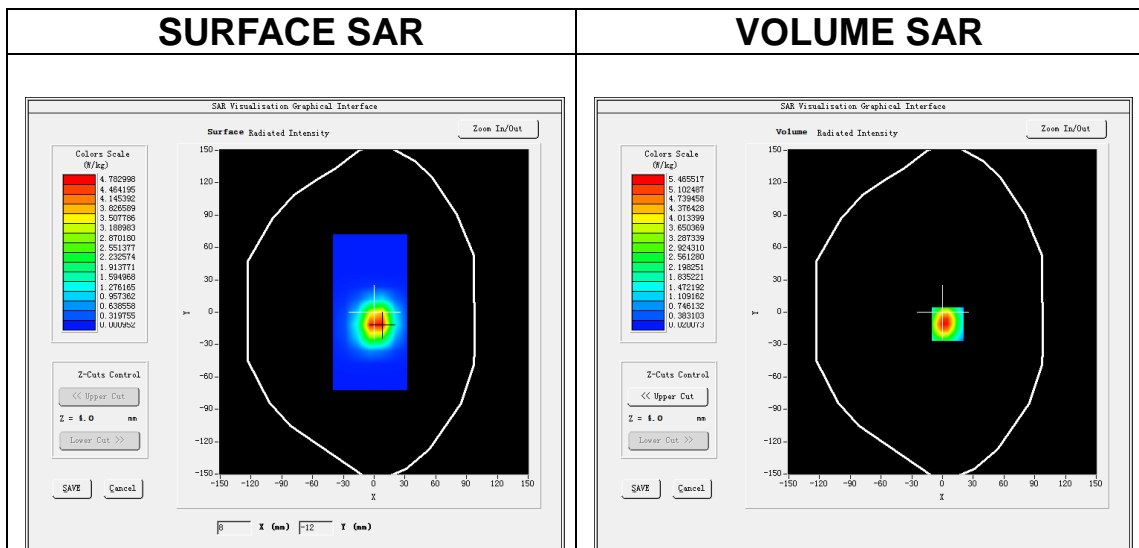

Maximum location: X=5.00, Y=-11.00
SAR Peak: 9.43 W/kg

SAR 10g (W/Kg)	2.196037
SAR 1g (W/Kg)	5.905199

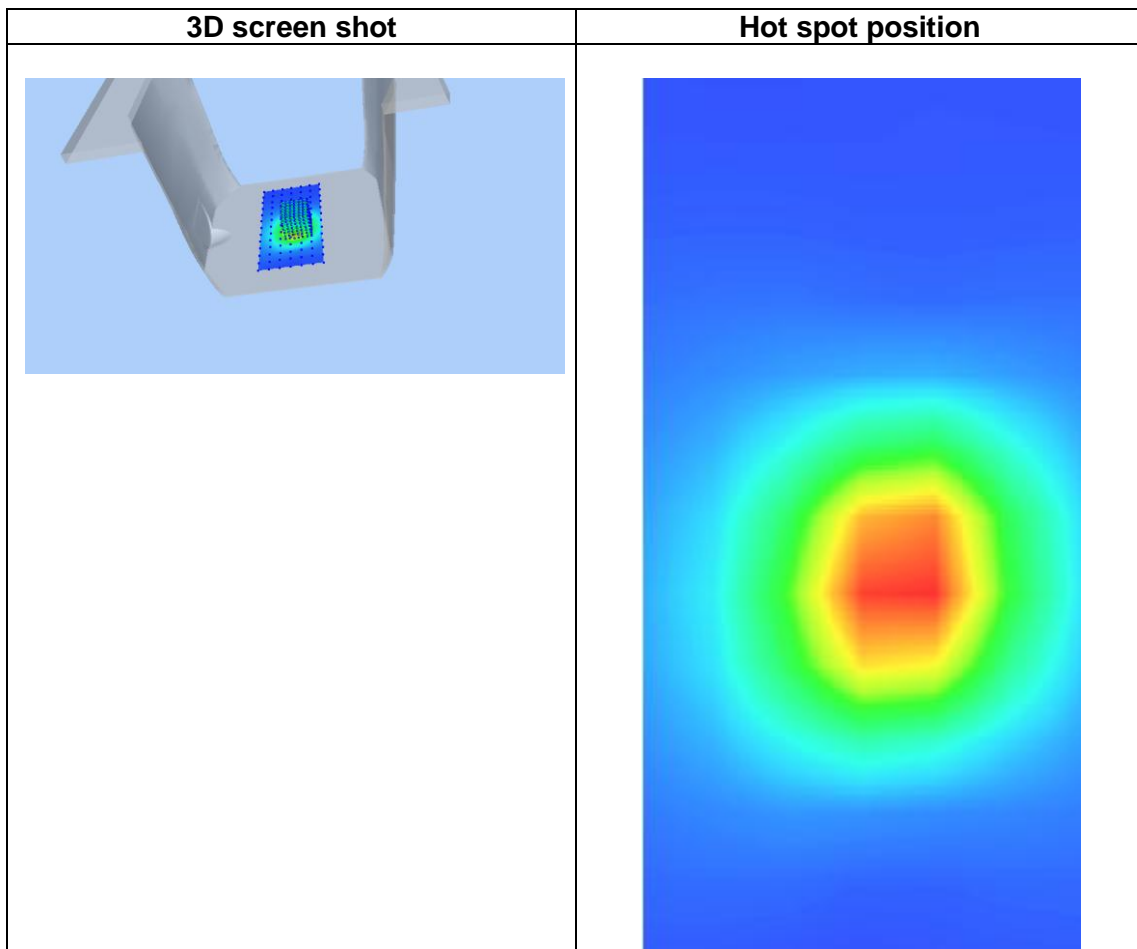
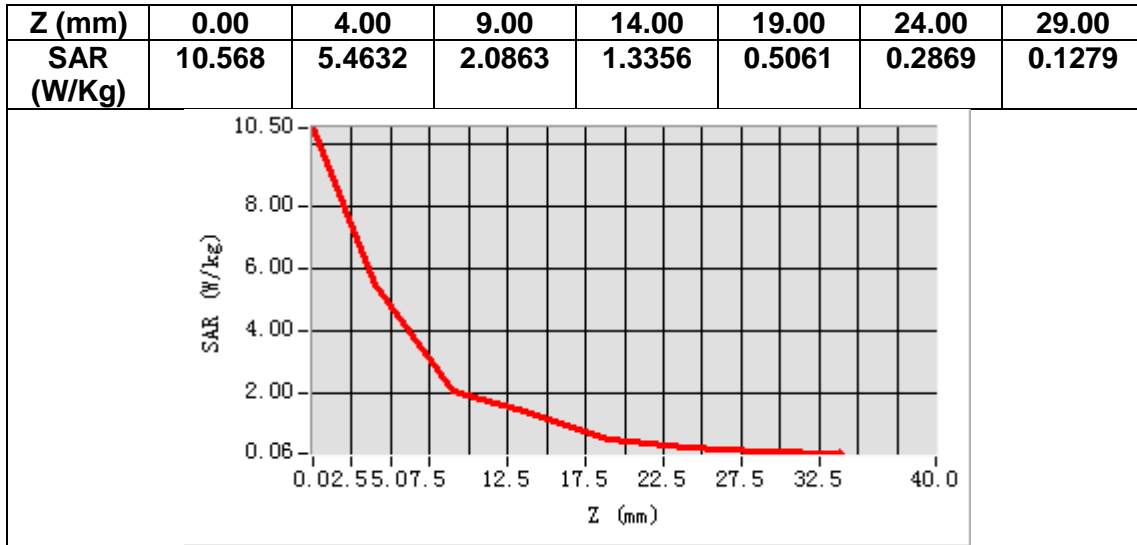

MEASUREMENT 7

Date of measurement: 2/1/2024

A. Experimental conditions.

Area Scan	<u>dx=10mm dy=10mm, h= 2.00 mm</u>
ZoomScan	<u>7x7x12,dx=4mm dy=4mm dz=2mm</u>
Phantom	<u>Validation plane</u>
Device Position	<u>Dipole</u>
Band	<u>CW5200</u>
Channels	<u>Middle</u>
Signal	<u>CW (Crest factor: 1.0)</u>
ConvF	<u>2.07</u>

B. SAR Measurement Results

Frequency (MHz)	5200.000000
Relative permittivity (real part)	35.215990
Relative permittivity (imaginary part)	15.598512
Conductivity (S/m)	4.506237
Variation (%)	2.800000

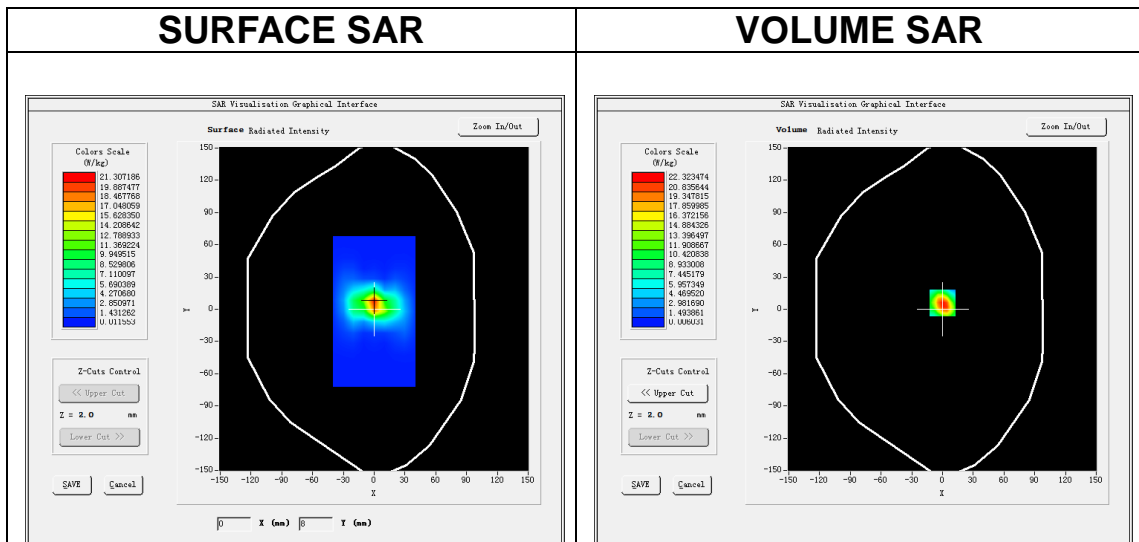

Maximum location: X=0.00, Y=6.00

SAR Peak: 40.06 W/kg

SAR 10g (W/Kg)	5.817162
SAR 1g (W/Kg)	15.594032

Z (m m)	0.00	2.00	4.00	6.00	8.00	10.0 0	12.0 0	14.0 0	16.0 0	18.0 0	20.0 0	22.0 0
SAR R (W/ Kg)	37.8 91	22.3 91	11.3 77	5.66 94	2.82 91	1.40 43	0.71 50	0.36 37	0.18 02	0.10 08	0.05 27	0.03 97

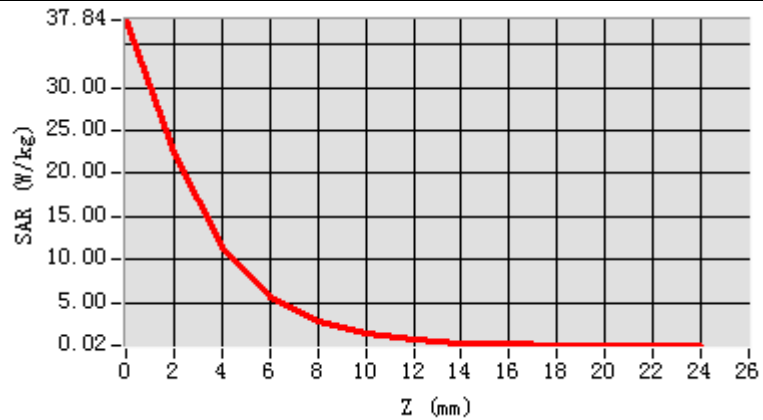

3D screen shot

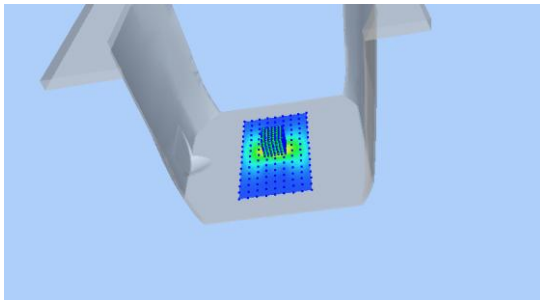

Hot spot position

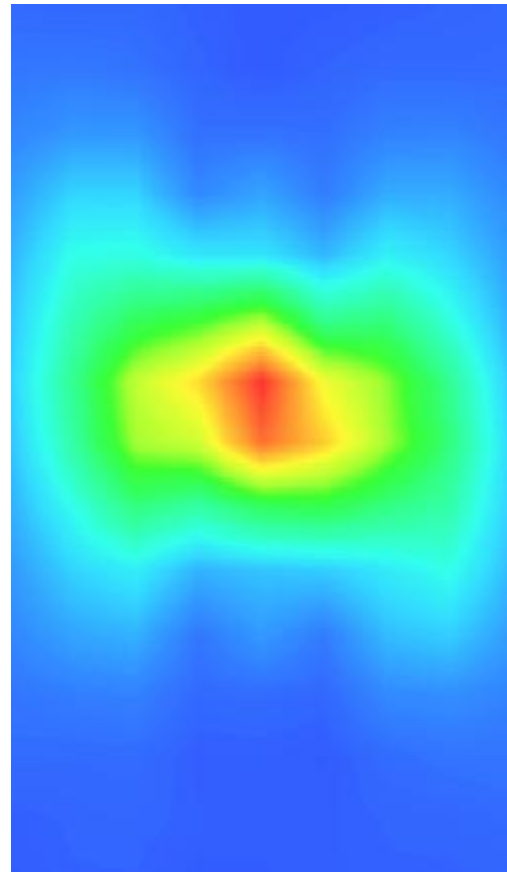

MEASUREMENT 8

Date of measurement: 28/12/2023

A. Experimental conditions.

Area Scan	<u>dx=10mm dy=10mm, h= 2.00 mm</u>
ZoomScan	<u>7x7x12,dx=4mm dy=4mm dz=2mm</u>
Phantom	<u>Validation plane</u>
Device Position	<u>Dipole</u>
Band	<u>CW5800</u>
Channels	<u>Middle</u>
Signal	<u>CW (Crest factor: 1.0)</u>
ConvF	<u>2.04</u>

B. SAR Measurement Results

Frequency (MHz)	5800.000000
Relative permittivity (real part)	34.794661
Relative permittivity (imaginary part)	16.240199
Conductivity (S/m)	5.232953
Variation (%)	-0.500000

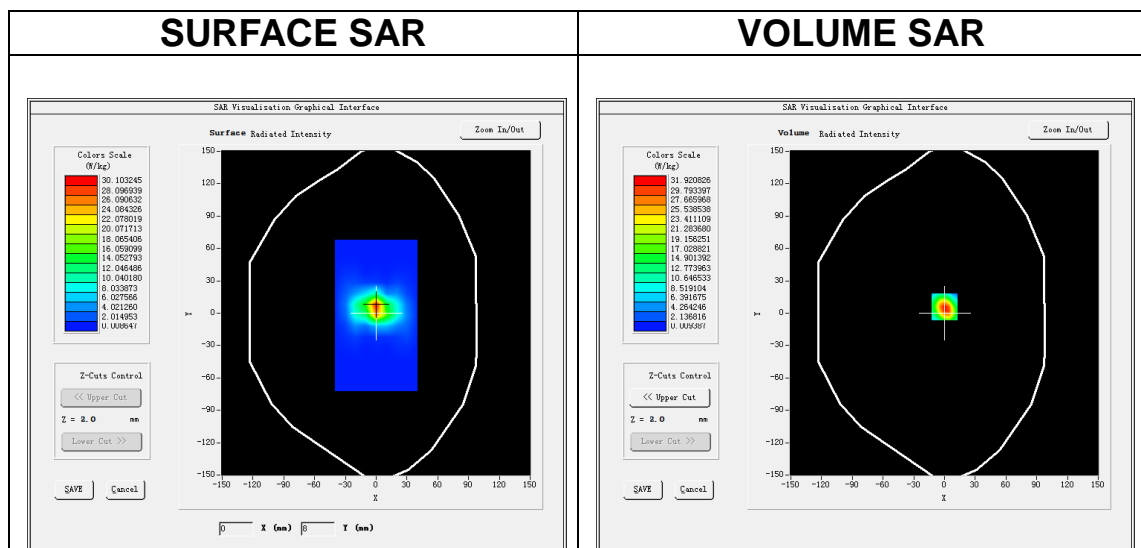

Maximum location: X=0.00, Y=6.00

SAR Peak: 57.37 W/kg

SAR 10g (W/Kg)	5.637228
SAR 1g (W/Kg)	17.274190

Z (m m)	0.00	2.00	4.00	6.00	8.00	10.0	12.0	14.0	16.0	18.0	20.0	22.0
SAR (W/ Kg)	54.0 36	31.9 48	16.1 44	8.17 66	4.08 90	2.05 50	1.03 61	0.51 44	0.27 95	0.15 72	0.07 88	0.04 38

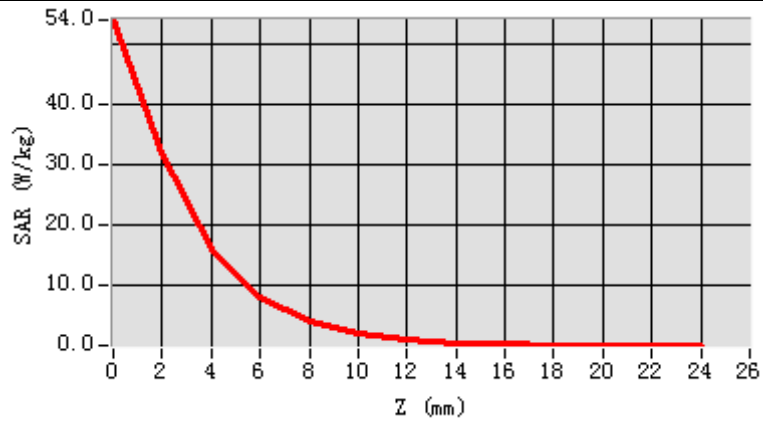

3D screen shot

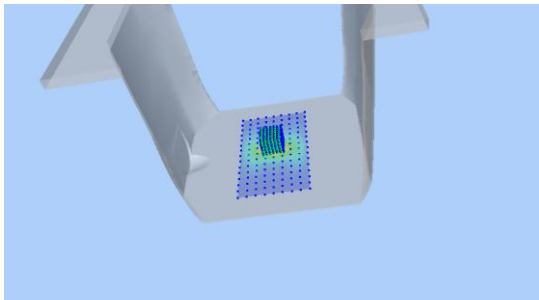

Hot spot position

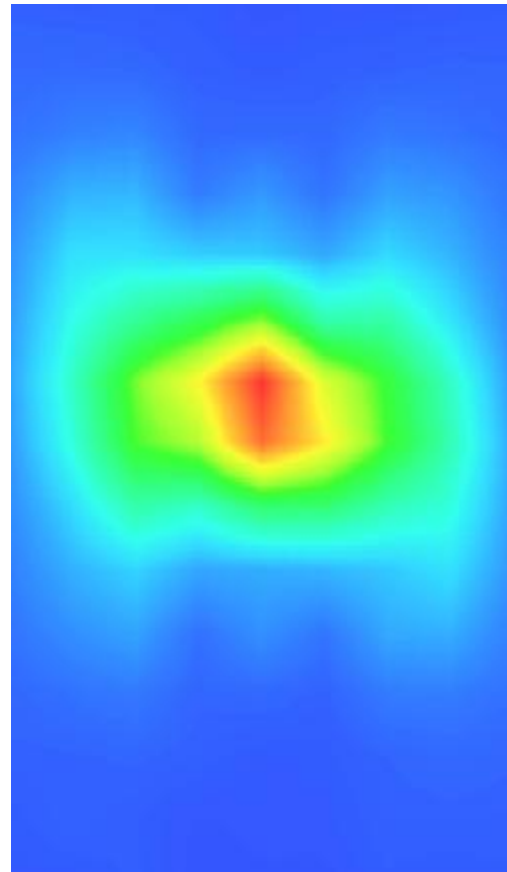

13. Appendix C. Plots of High SAR Measurement

Table of contents

MEASUREMENT 1 GSM 850 Body
MEASUREMENT 2 GSM 1900 Body
MEASUREMENT 3 WCDMA Band 2 Body
MEASUREMENT 4 WCDMA Band 4 Body
MEASUREMENT 5 WCDMA Band 5 Body
MEASUREMENT 6 WLAN 5.2G Body
MEASUREMENT 7 WLAN 5.8G Body
MEASUREMENT 8 WLAN 2.4G Body
MEASUREMENT 9 LTE Band 2 Body
MEASUREMENT 10 LTE Band 4 Body
MEASUREMENT 11 LTE Band 5 Body
MEASUREMENT 12 LTE Band 7 Body
MEASUREMENT 13 LTE Band 12 Body
MEASUREMENT 14 LTE Band 17 Body
MEASUREMENT 15 LTE Band 25 Body
MEASUREMENT 16 LTE Band 41 Body
MEASUREMENT 17 LTE Band 26A Body
MEASUREMENT 18 LTE Band 66 Body
MEASUREMENT 19 LTE Band 26B Body

MEASUREMENT 1

Date of measurement: 10/1/2024

A. Experimental conditions.

Area Scan	<u>dx=15mm dy=15mm, h= 5.00 mm</u>
ZoomScan	<u>5x5x7, dx=8mm dy=8mm dz=5mm</u>
Phantom	<u>Validation plane</u>
Device Position	<u>Body</u>
Band	<u>GSM850</u>
Channels	<u>Middle</u>
Signal	<u>TDMA (Crest factor: 4.0)</u>
ConvF	<u>2.32</u>

B. SAR Measurement Results

Frequency (MHz)	836.400000
Relative permittivity (real part)	41.267719
Relative permittivity (imaginary part)	19.206280
Conductivity (S/m)	0.892452
Variation (%)	1.790000

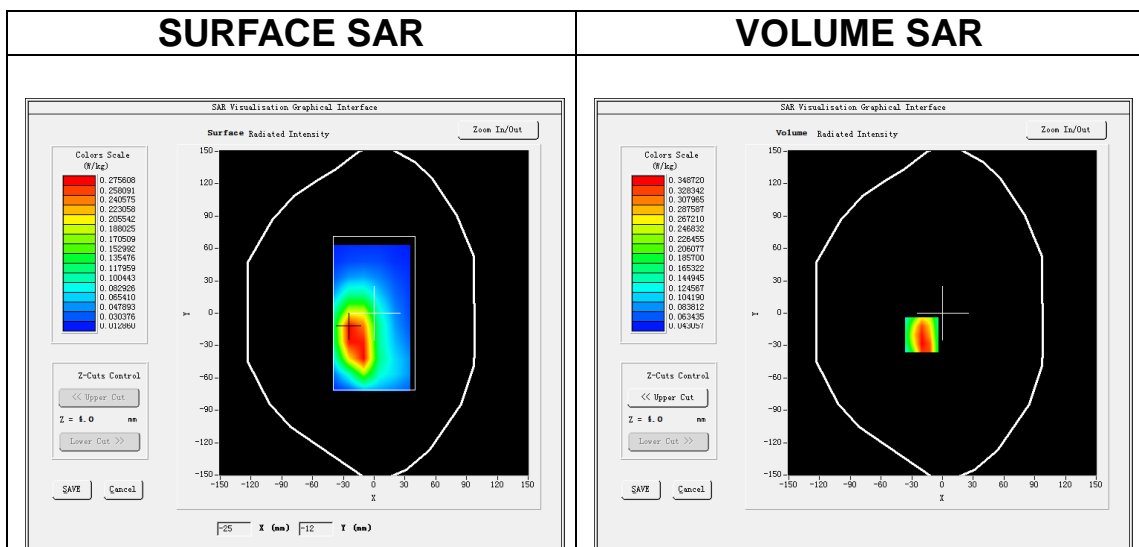

Maximum location: X=-20.00, Y=-20.00
SAR Peak: 0.51 W/kg

SAR 10g (W/Kg)	0.210693
SAR 1g (W/Kg)	0.335409

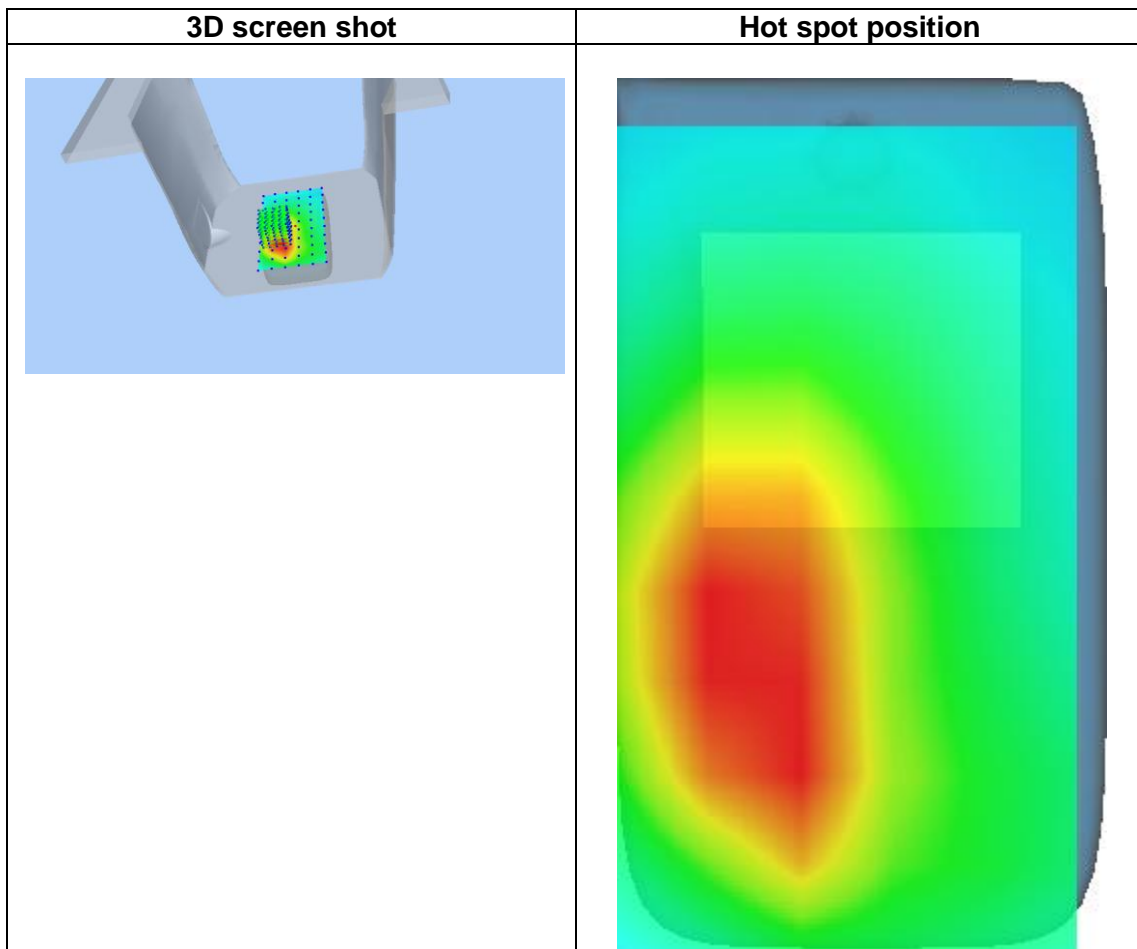
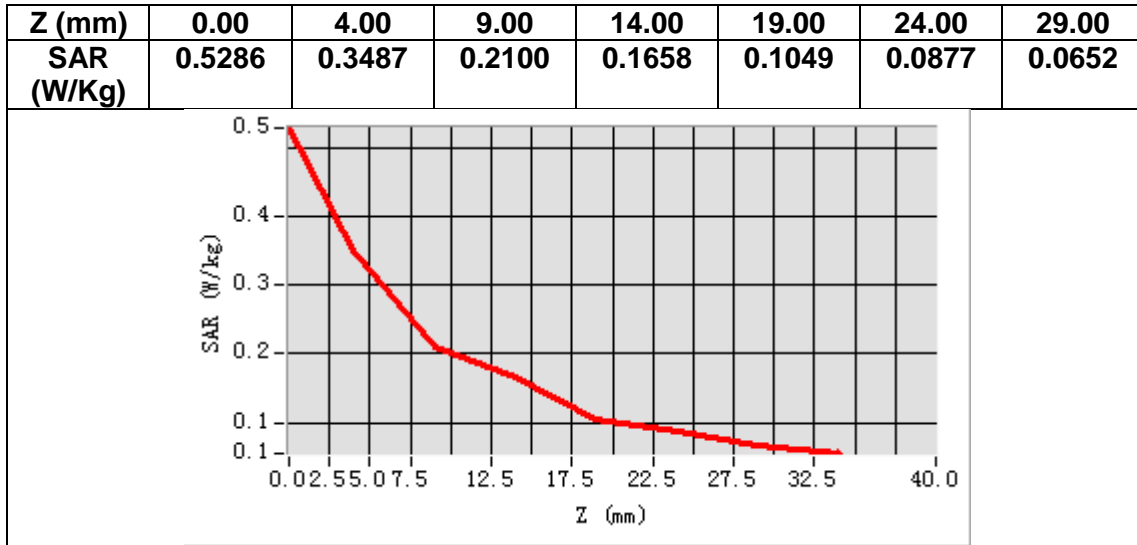

MEASUREMENT 2

Date of measurement: 11/1/2024

A. Experimental conditions.

Area Scan	<u>dx=15mm dy=15mm, h= 5.00 mm</u>
ZoomScan	<u>5x5x7, dx=8mm dy=8mm dz=5mm</u>
Phantom	<u>Validation plane</u>
Device Position	<u>Body</u>
Band	<u>GSM1900</u>
Channels	<u>Middle</u>
Signal	<u>TDMA (Crest factor: 4.0)</u>
ConvF	<u>2.63</u>

B. SAR Measurement Results

Frequency (MHz)	1880.000000
Relative permittivity (real part)	39.207344
Relative permittivity (imaginary part)	13.887850
Conductivity (S/m)	1.450509
Variation (%)	2.860000

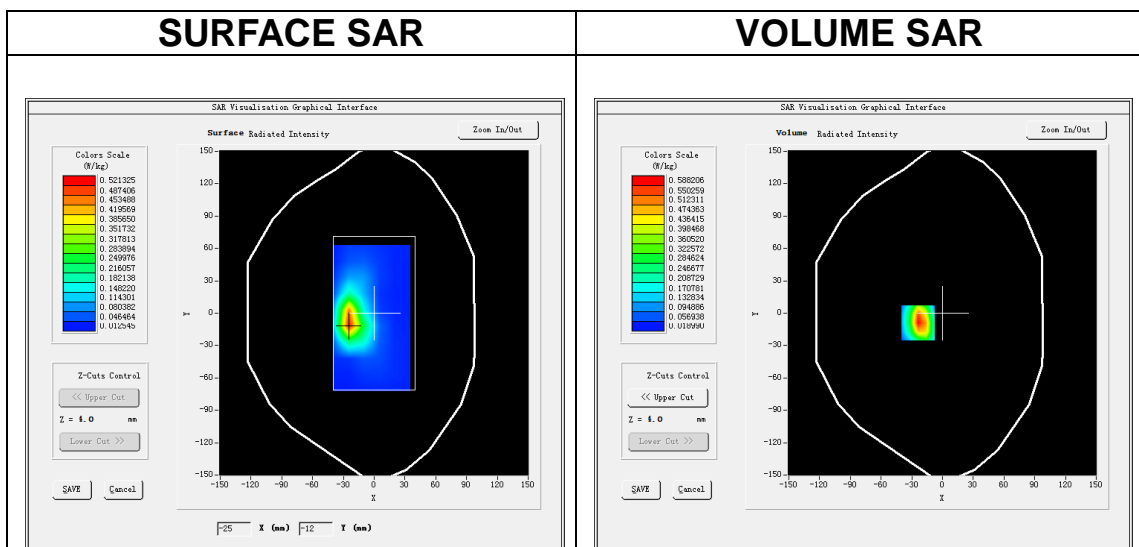

Maximum location: X=-24.00, Y=-9.00
SAR Peak: 1.01 W/kg

SAR 10g (W/Kg)	0.266339
SAR 1g (W/Kg)	0.573730

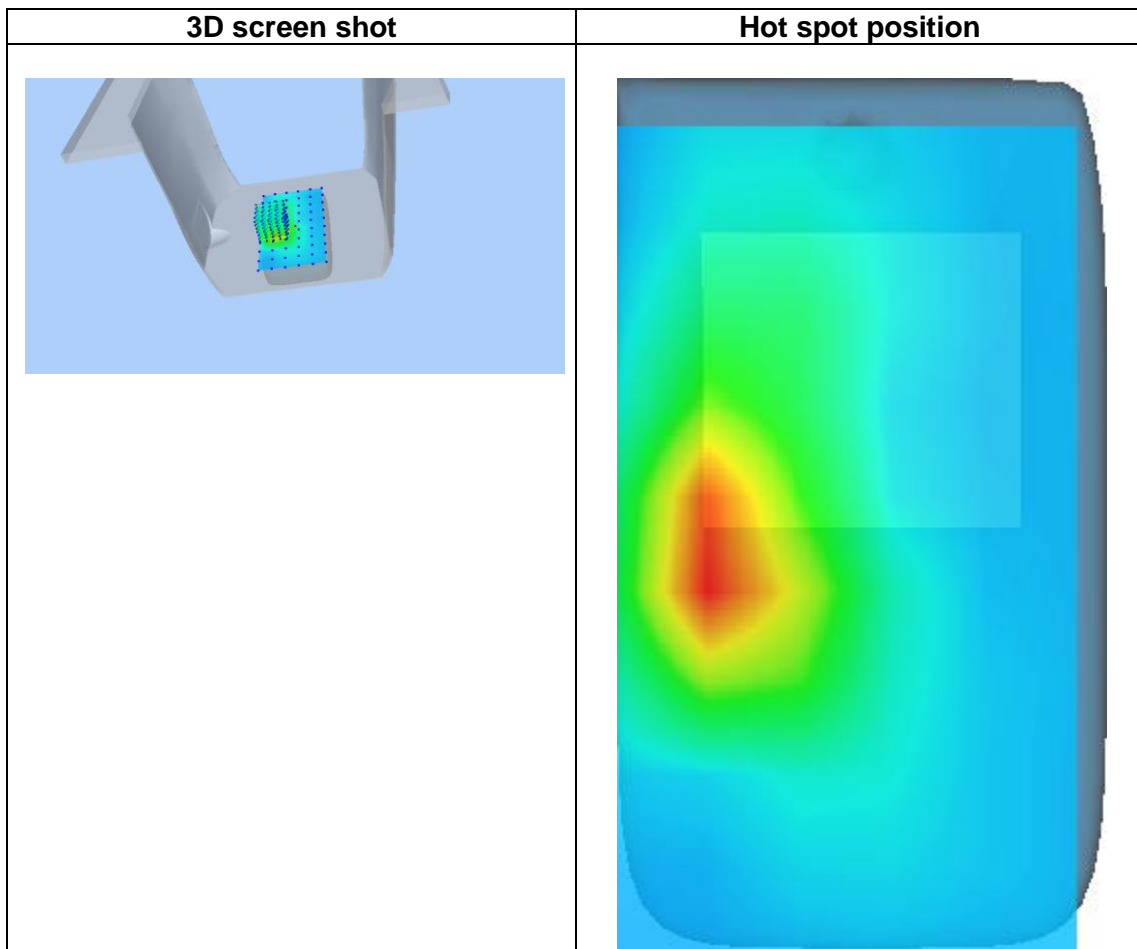
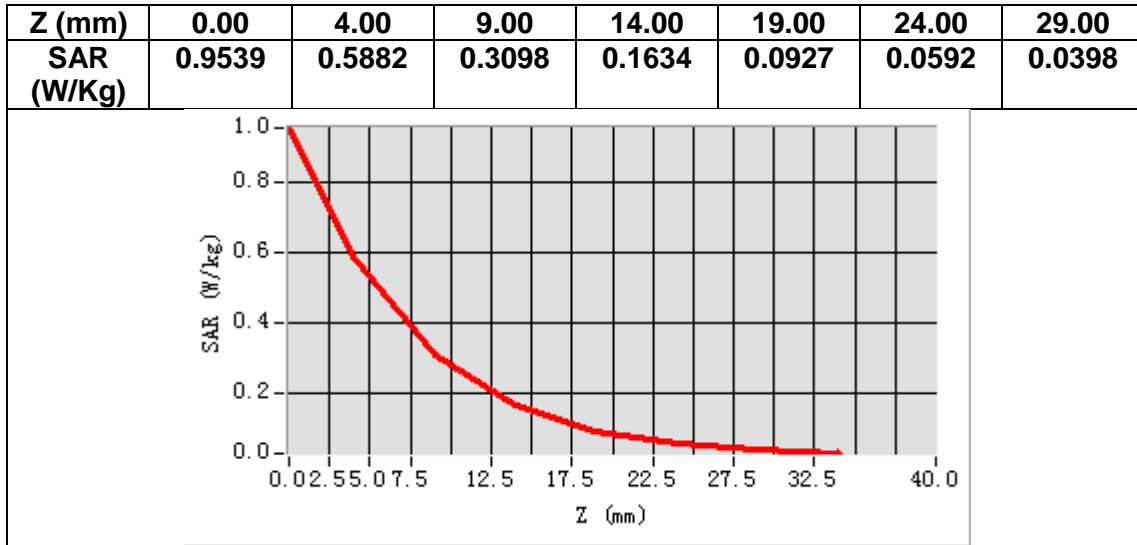

MEASUREMENT 3

Date of measurement: 11/1/2024

A. Experimental conditions.

Area Scan	<u>dx=15mm dy=15mm, h= 5.00 mm</u>
ZoomScan	<u>5x5x7, dx=8mm dy=8mm dz=5mm</u>
Phantom	<u>Validation plane</u>
Device Position	<u>Body</u>
Band	<u>Band2 WCDMA1900</u>
Channels	<u>Middle</u>
Signal	<u>WCDMA (Crest factor: 1.0)</u>
ConvF	<u>2.63</u>

B. SAR Measurement Results

Frequency (MHz)	1880.000000
Relative permittivity (real part)	39.207344
Relative permittivity (imaginary part)	13.887850
Conductivity (S/m)	1.450509
Variation (%)	2.080000

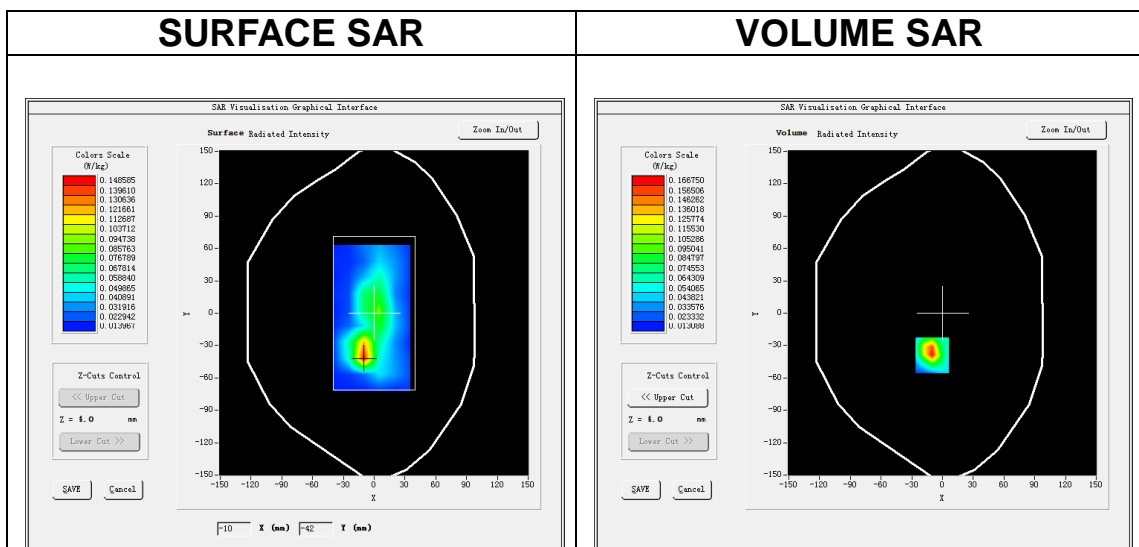

Maximum location: X=-10.00, Y=-39.00
SAR Peak: 0.29 W/kg

SAR 10g (W/Kg)	0.074644
SAR 1g (W/Kg)	0.161674

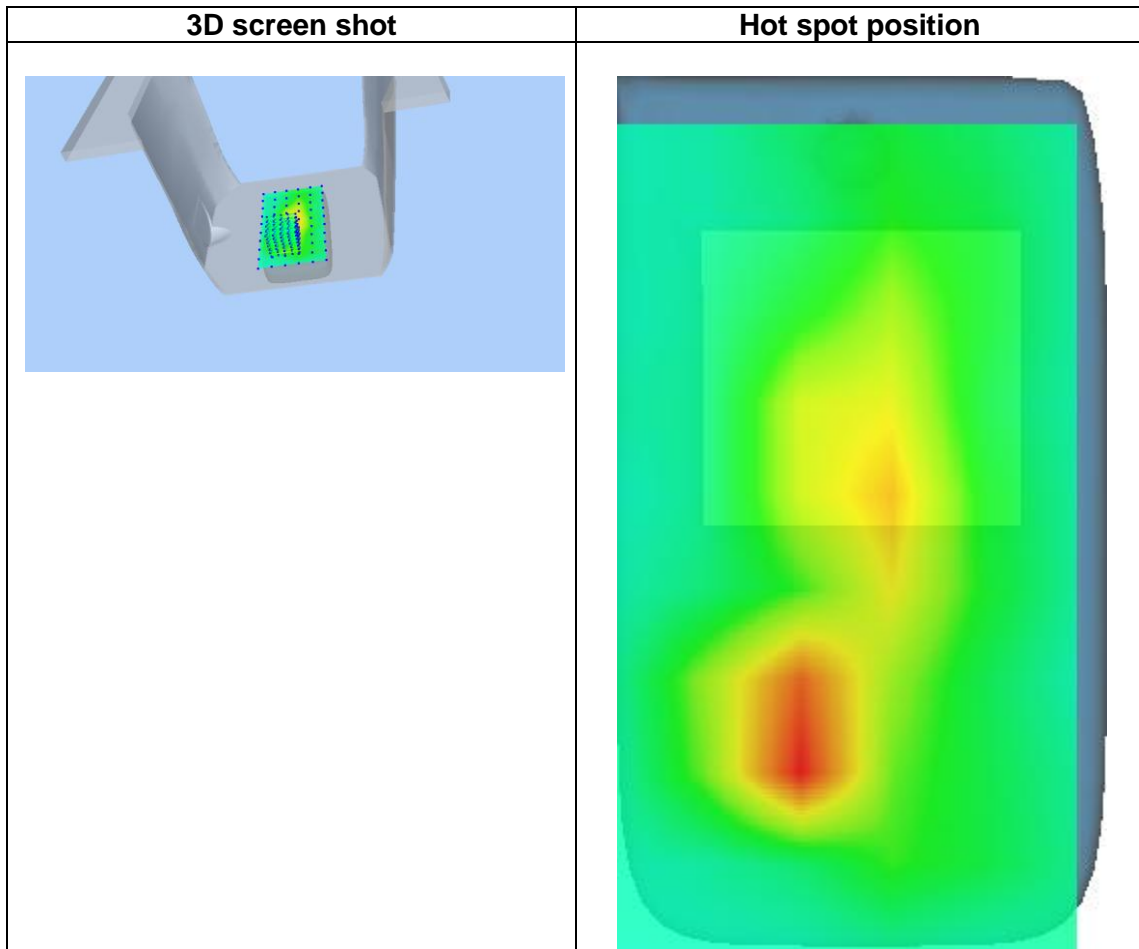
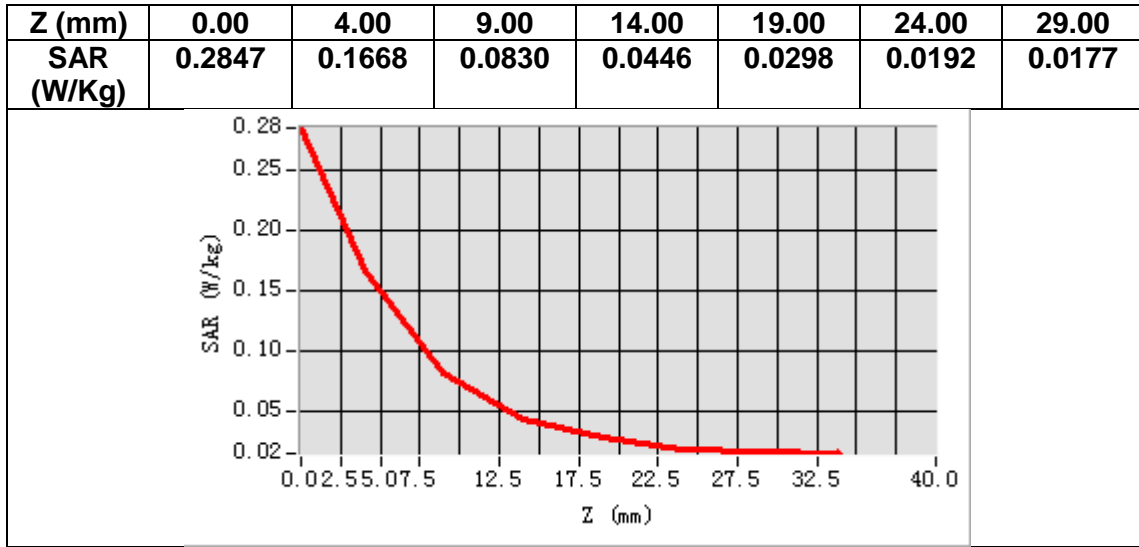

MEASUREMENT 4

Date of measurement: 8/1/2024

A. Experimental conditions.

Area Scan	<u>dx=15mm dy=15mm, h= 5.00 mm</u>
ZoomScan	<u>5x5x7, dx=8mm dy=8mm dz=5mm</u>
Phantom	<u>Validation plane</u>
Device Position	<u>Body</u>
Band	<u>Band4 WCDMA1700</u>
Channels	<u>Middle</u>
Signal	<u>WCDMA (Crest factor: 1.0)</u>
ConvF	<u>2.45</u>

B. SAR Measurement Results

Frequency (MHz)	1732.600000
Relative permittivity (real part)	39.995323
Relative permittivity (imaginary part)	13.840805
Conductivity (S/m)	1.331793
Variation (%)	0.169998

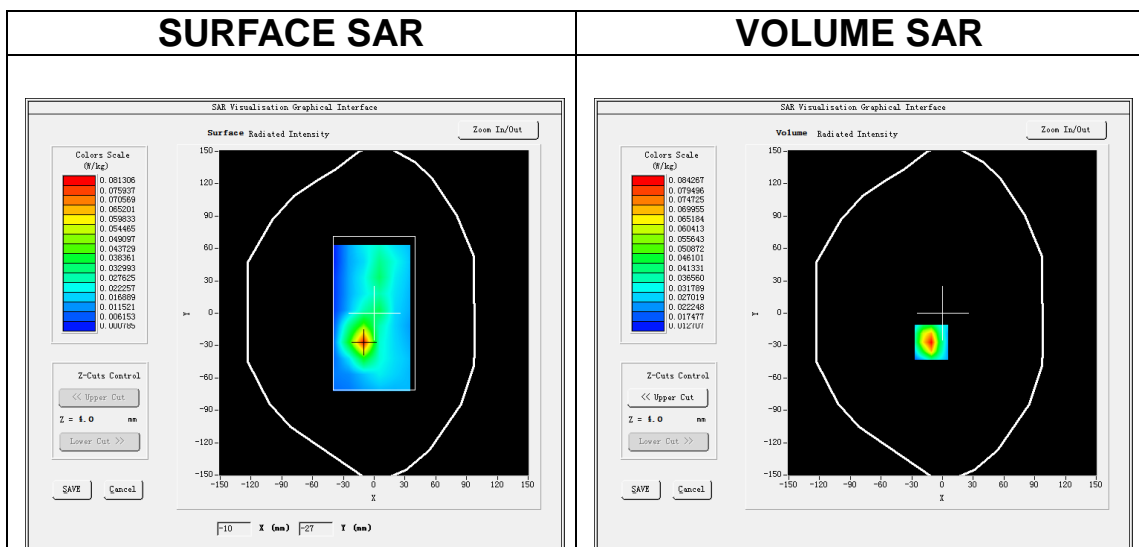

Maximum location: X=-11.00, Y=-27.00
SAR Peak: 0.13 W/kg

SAR 10g (W/Kg)	0.042022
SAR 1g (W/Kg)	0.078071

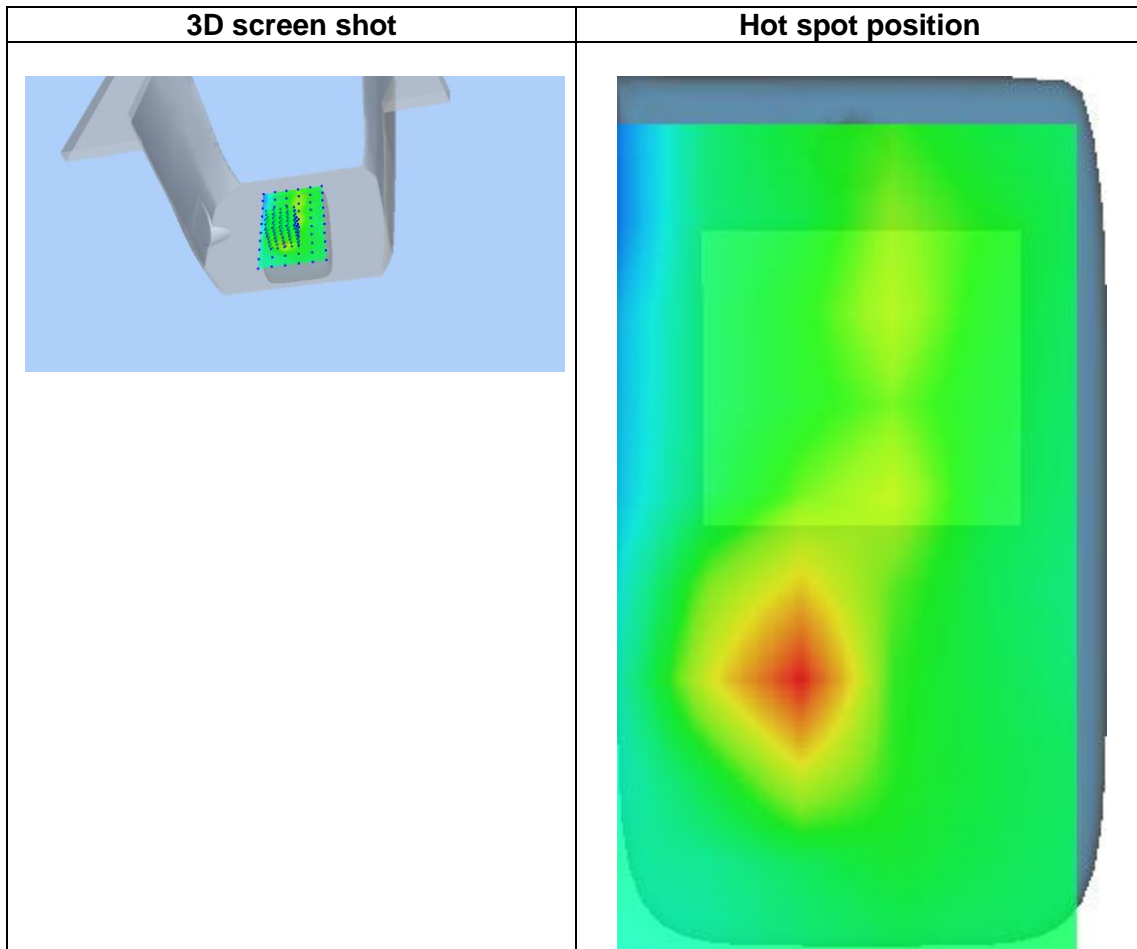
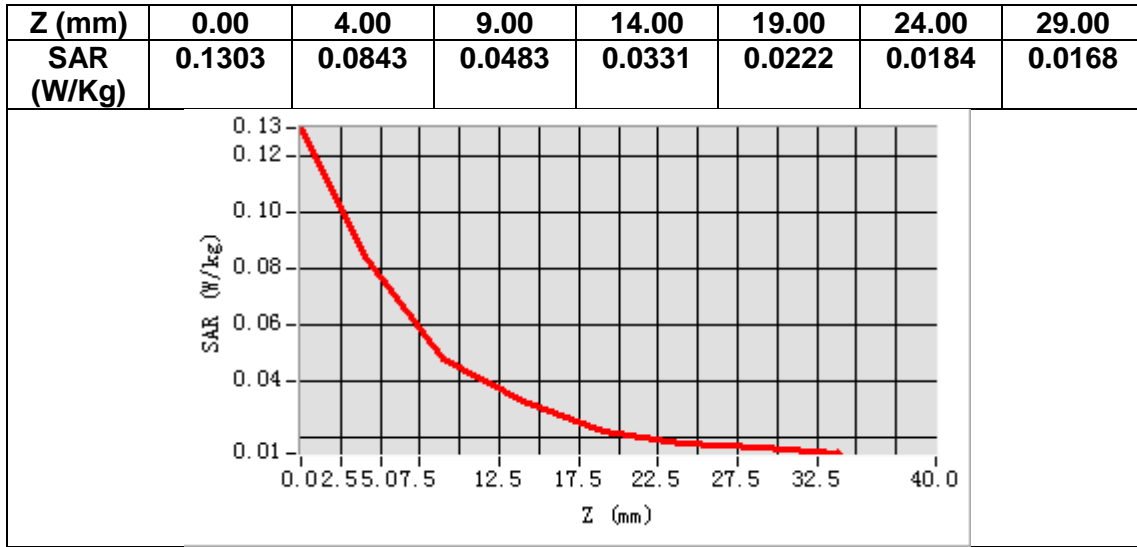

MEASUREMENT 5

Date of measurement: 10/1/2024

A. Experimental conditions.

Area Scan	<u>dx=15mm dy=15mm, h= 5.00 mm</u>
ZoomScan	<u>5x5x7, dx=8mm dy=8mm dz=5mm</u>
Phantom	<u>Validation plane</u>
Device Position	<u>Body</u>
Band	<u>Band5_WCDMA850</u>
Channels	<u>Middle</u>
Signal	<u>WCDMA (Crest factor: 1.0)</u>
ConvF	<u>2.32</u>

B. SAR Measurement Results

Frequency (MHz)	836.400000
Relative permittivity (real part)	41.267719
Relative permittivity (imaginary part)	19.206280
Conductivity (S/m)	0.892452
Variation (%)	-1.100000

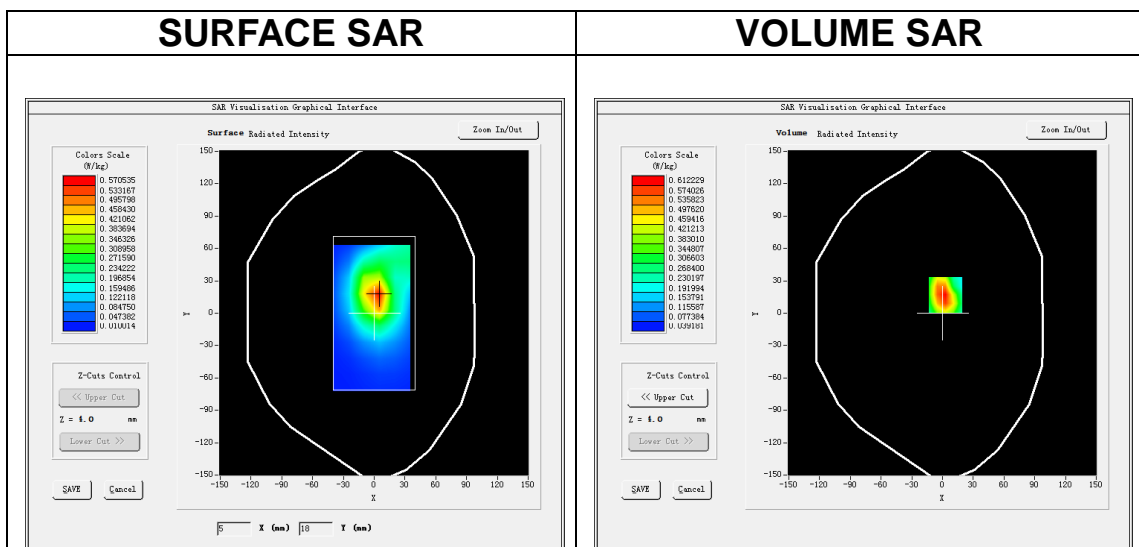

Maximum location: X=3.00, Y=17.00

SAR Peak: 0.92 W/kg

SAR 10g (W/Kg)	0.345944
SAR 1g (W/Kg)	0.587168

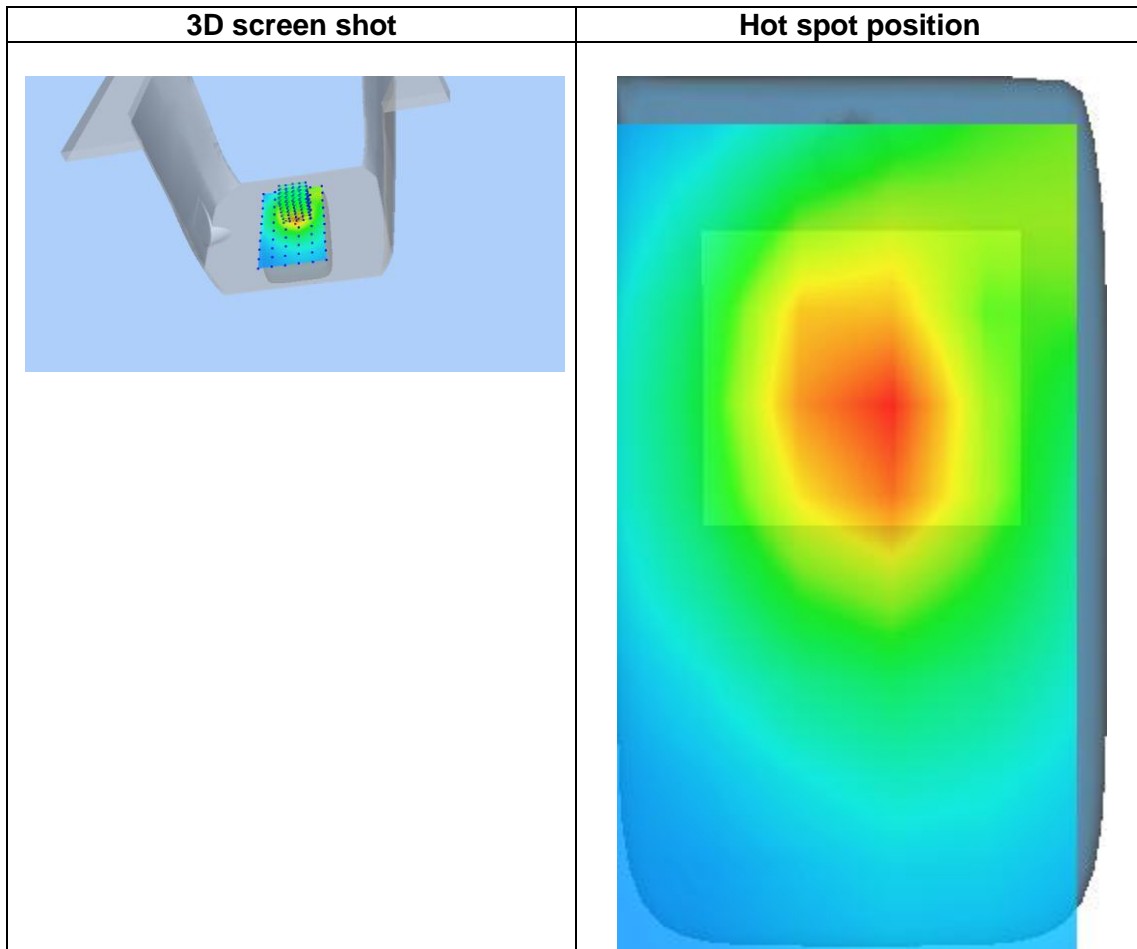
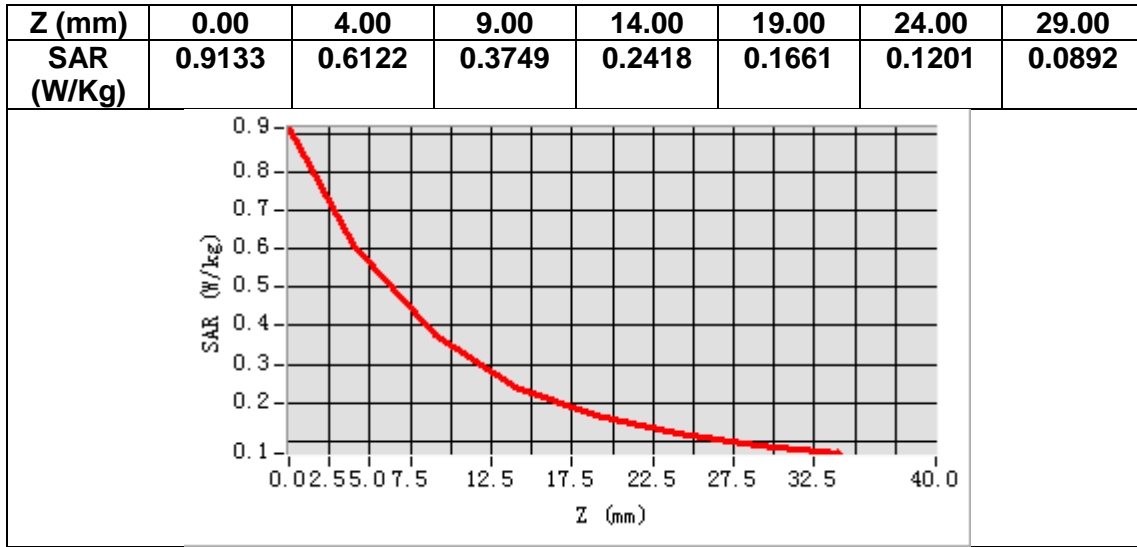

MEASUREMENT 6

Date of measurement: 2/1/2024

A. Experimental conditions.

Area Scan	<u>dx=10mm dy=10mm, h= 2.00 mm</u>
ZoomScan	<u>7x7x12,dx=4mm dy=4mm dz=2mm</u>
Phantom	<u>Validation plane</u>
Device Position	<u>Body</u>
Band	<u>IEEE 802.11a U-NII</u>
Channels	<u>Low</u>
Signal	<u>IEEE802.11a (Crest factor: 1.0)</u>
ConvF	<u>2.07</u>

B. SAR Measurement Results

Frequency (MHz)	5180.000000
Relative permittivity (real part)	35.282143
Relative permittivity (imaginary part)	15.610562
Conductivity (S/m)	4.492373
Variation (%)	-0.450000

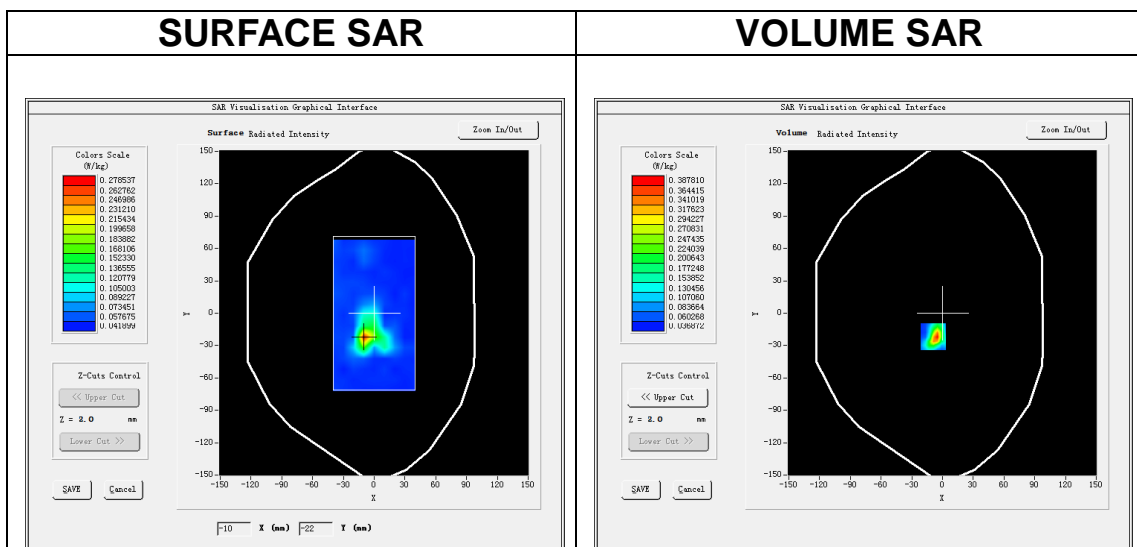

Maximum location: X=-9.00, Y=-22.00
SAR Peak: 0.73 W/kg

SAR 10g (W/Kg)	0.084303
SAR 1g (W/Kg)	0.203834

Z (m)	0.00	2.00	4.00	6.00	8.00	10.0	12.0	14.0	16.0	18.0	20.0	22.0
SAR (W/Kg)	0.7048	0.3878	0.0756	0.0941	0.0452	0.0530	0.0440	0.0420	0.0396	0.0437	0.0452	0.0455

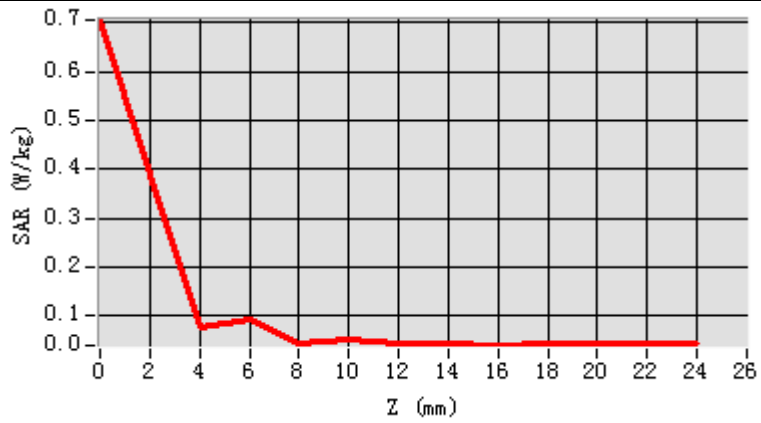

3D screen shot

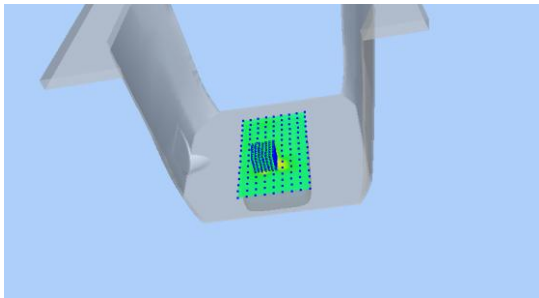

Hot spot position

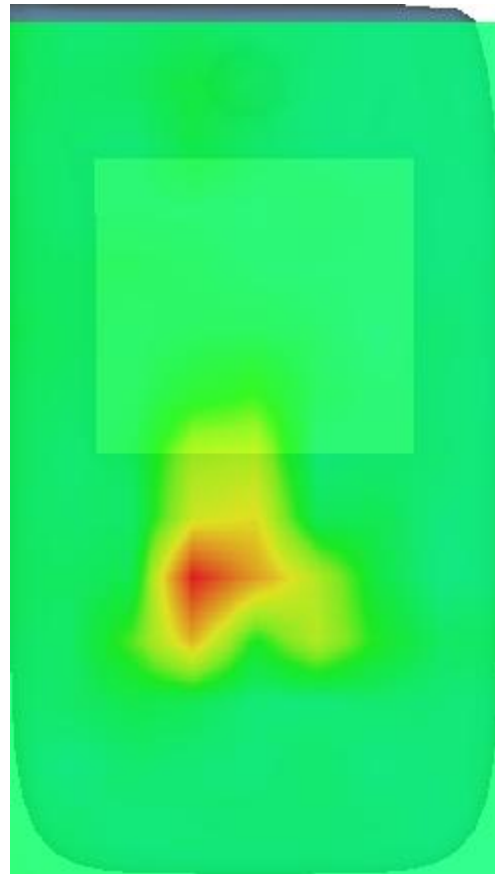

MEASUREMENT 7

Date of measurement: 28/12/2023

A. Experimental conditions.

Area Scan	<u>dx=10mm dy=10mm, h= 2.00 mm</u>
ZoomScan	<u>7x7x12,dx=4mm dy=4mm dz=2mm</u>
Phantom	<u>Validation plane</u>
Device Position	<u>Body</u>
Band	<u>IEEE 802.11a U-NII</u>
Channels	<u>High</u>
Signal	<u>IEEE802.11a (Crest factor: 1.0)</u>
ConvF	<u>2.04</u>

B. SAR Measurement Results

Frequency (MHz)	5825.000000
Relative permittivity (real part)	34.728572
Relative permittivity (imaginary part)	16.221130
Conductivity (S/m)	5.249338
Variation (%)	2.860000

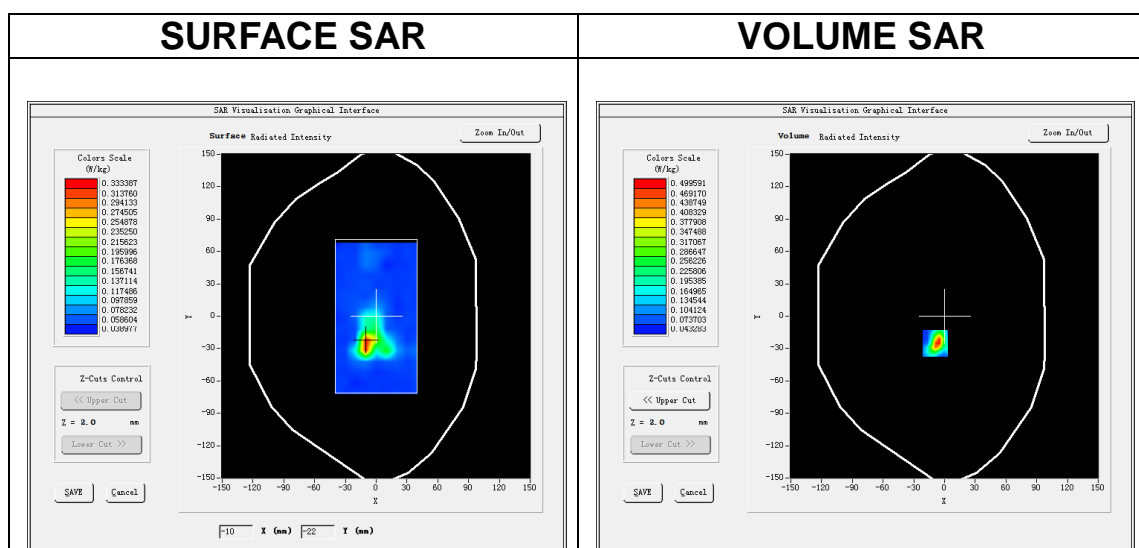

Maximum location: X=-9.00, Y=-25.00
SAR Peak: 0.99 W/kg

SAR 10g (W/Kg)	0.105012
SAR 1g (W/Kg)	0.272902

Z (m)	0.00	2.00	4.00	6.00	8.00	10.00	12.00	14.00	16.00	18.00	20.00	22.00
SAR (W/Kg)	0.9080	0.4996	0.1169	0.1181	0.0571	0.0616	0.0506	0.0494	0.0514	0.0510	0.0505	0.0498

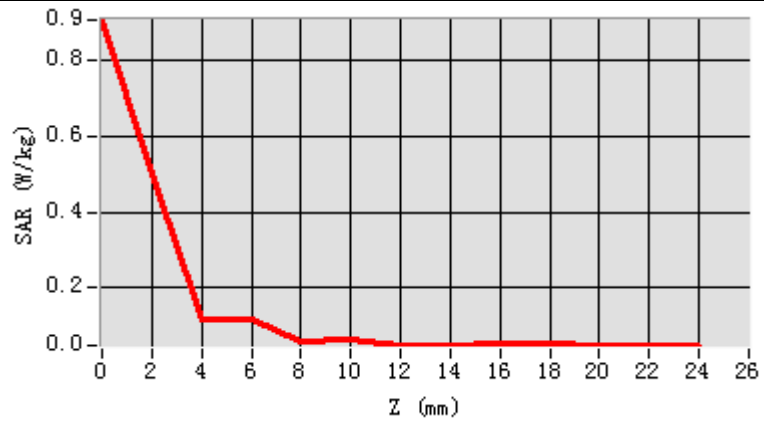

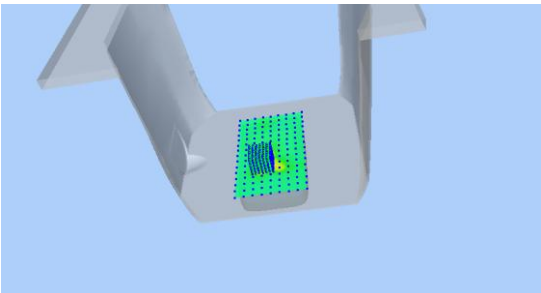
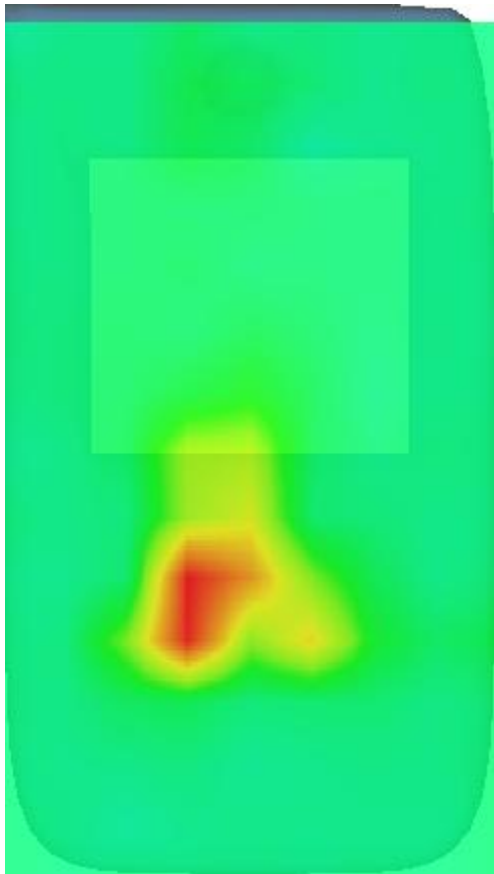
3D screen shot	Hot spot position
	

MEASUREMENT 8

Date of measurement: 9/1/2024

A. Experimental conditions.

Area Scan	<u>dx=12mm dy=12mm, h= 5.00 mm</u>
ZoomScan	<u>7x7x7, dx=5mm dy=5mm dz=5mm</u>
Phantom	<u>Validation plane</u>
Device Position	<u>Body</u>
Band	<u>IEEE 802.11b ISM</u>
Channels	<u>Low</u>
Signal	<u>IEEE802.11b (Crest factor: 1.0)</u>
ConvF	<u>2.85</u>

B. SAR Measurement Results

Frequency (MHz)	2412.000000
Relative permittivity (real part)	38.261419
Relative permittivity (imaginary part)	12.949894
Conductivity (S/m)	1.735286
Variation (%)	2.720000

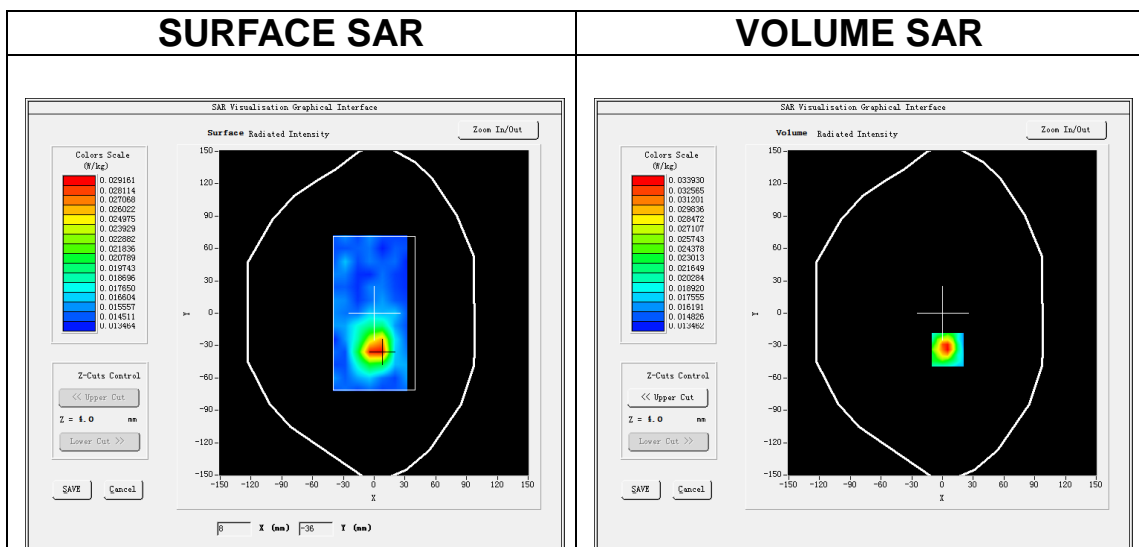

Maximum location: X=5.00, Y=-34.00
SAR Peak: 0.05 W/kg

SAR 10g (W/Kg)	0.022017
SAR 1g (W/Kg)	0.032166

