

FCC SAR EVALUATION REPORT

**In accordance with the requirements of
FCC 47 CFR Part 2(2.1093), ANSI/IEEE C95.1-1992 and
IEEE Std 1528-2013**

Product Name : Smartphone

Brand Name : HOTWAV, iHunt

Model Name : Cyber X Pro

Family Model : Cyber X, N2202, N2202T,
iHunt Cyber X PRO

Report No. : STR221226002009E

FCC ID : 2AOKUCYBERX

Prepared for

SHENZHEN TUGAO INTELLIGENT CO.,LTD

8th Floor, Bldg A, Jinggang Science&Technology Park, Fuyong,
Bao'anDistrict, Shenzhen, China

Prepared by

Shenzhen NTEK Testing Technology Co., Ltd.

1/F, Building E, Fenda Science Park, Sanwei Community, Xixiang Street,
Bao'an District, Shenzhen 518126 P.R.China.

Tel. 400-800-6106, 0755-2320 0050, 0755-2320 0090

Website: <http://www.ntek.org.cn>

TEST RESULT CERTIFICATION

Applicant's name SHENZHEN TUGAO INTELLIGENT CO.,LTD
Address 8th Floor, Bldg A, Jinggang Science&Technology Park, Fuyong, Bao'anDistrict, Shenzhen, China
Manufacturer's Name . Shenzhen Tugao Intelligent Co., Ltd.
Address NO.801,802,1001,1002,BldgA,Jingang Science&Technology Park,Fuhai Street,Qiaotou Coummunity,Baoan District,Shenzhen, China 518103

Product description

Product name Smartphone
Brand Name HOTWAV, iHunt
Model and/or type reference Cyber X Pro
Family Model Cyber X, N2202, N2202T, iHunt Cyber X PRO

FCC 47 CFR Part 2(2.1093)
ANSI/IEEE C95.1-1992
Standards IEEE Std 1528-2013
Published RF exposure KDB procedures

This device described above has been tested by Shenzhen NTEK. In accordance with the measurement methods and procedures specified in IEEE Std 1528-2013 and KDB 865664 D01. Testing has shown that this device is capable of compliance with localized specific absorption rate (SAR) specified in FCC 47 CFR Part 2(2.1093) and ANSI/IEEE C95.1-1992. The test results in this report apply only to the tested sample of the stated device/equipment. Other similar device/equipment will not necessarily produce the same results due to production tolerance and measurement uncertainties.

This report shall not be reproduced except in full, without the written approval of Shenzhen NTEK, this document may be altered or revised by Shenzhen NTEK, personal only, and shall be noted in the revision of the document.

Test Sample Number T230110003R003

Date of Test

Date (s) of performance of tests.. Jan. 29, 2023 ~ Feb. 10, 2023

Date of Issue..... Apr. 03, 2023

Test Result..... Pass

Prepared By (Test Engineer) : Jacob.chen (Jacob Chen)

Approved By (Lab Manager) : Alex (Alex Li)

※ ※ Revision History ※ ※

REV.	DESCRIPTION	ISSUED DATE	REMARK
Rev.1.0	Initial Test Report Release	Apr. 03, 2023	Jacob Chen

TABLE OF CONTENTS

1. General Information	6
1.1. RF exposure limits	6
1.2. Statement of Compliance.....	7
1.3. EUT Description	7
1.4. Test specification(s)	9
1.5. Ambient Condition	9
2. SAR Measurement System	10
2.1. SATIMO SAR Measurement Set-up Diagram	10
2.2. Robot	11
2.3. E-Field Probe	12
2.3.1. E-Field Probe Calibration.....	12
2.4. SAM phantoms	13
2.4.1. Technical Data	14
2.5. Device Holder	15
2.6. Test Equipment List	16
3. SAR Measurement Procedures	18
3.1. Power Reference.....	18
3.2. Area scan & Zoom scan	18
3.3. Description of interpolation/extrapolation scheme	20
3.4. Volumetric Scan	20
3.5. Power Drift	20
4. System Verification Procedure.....	21
4.1. Tissue Verification.....	21
4.1.1. Tissue Dielectric Parameter Check Results	22
4.2. System Verification Procedure	23
4.2.1. System Verification Results	24
5. SAR Measurement variability and uncertainty	25
5.1. SAR measurement variability	25
5.2. SAR measurement uncertainty.....	25
6. RF Exposure Positions	26
6.1. Ear and handset reference point.....	26
6.2. Definition of the cheek position	26
6.3. Definition of the tilt position.....	28
6.4. Body Worn Accessory	28
6.5. Wireless Router Devices.....	29
7. RF Output Power	30
7.1. GSM Conducted Power	30
7.2. WCDMA Conducted Power.....	30
7.3. CDMA Conducted Power	31

7.4.	LTE Conducted Power.....	33
7.5.	WLAN & Bluetooth Output Power.....	61
8.	Antenna Location.....	65
9.	Stand-alone SAR test exclusion.....	65
10.	SAR Results.....	66
10.1.	SAR measurement Result.....	66
10.1.1.	SAR measurement Result of GSM850.....	66
10.1.2.	SAR measurement Result of GSM1900.....	67
10.1.3.	SAR measurement Result of WCDMA Band 2.....	68
10.1.4.	SAR measurement Result of WCDMA Band 4.....	69
10.1.5.	SAR measurement Result of WCDMA Band 5.....	70
10.1.6.	SAR measurement Result of CDMA BC0.....	71
10.1.7.	SAR measurement Result of CDMA BC1.....	73
10.1.8.	SAR measurement Result of CDMA BC10.....	74
10.1.9.	SAR measurement Result of LTE Band 2.....	75
10.1.10.	SAR measurement Result of LTE Band 4.....	77
10.1.11.	SAR measurement Result of LTE Band 5.....	79
10.1.12.	SAR measurement Result of LTE Band 7.....	81
10.1.13.	SAR measurement Result of LTE Band 12.....	83
10.1.14.	SAR measurement Result of LTE Band 13.....	85
10.1.15.	SAR measurement Result of LTE Band 17.....	87
10.1.16.	SAR measurement Result of LTE Band 25.....	89
10.1.17.	SAR measurement Result of LTE Band 26A.....	91
10.1.18.	SAR measurement Result of LTE Band 26B.....	93
10.1.19.	SAR measurement Result of LTE Band 30.....	94
10.1.20.	SAR measurement Result of LTE Band 38.....	96
10.1.21.	SAR measurement Result of LTE Band 40A.....	98
10.1.22.	SAR measurement Result of LTE Band 40B.....	100
10.1.23.	SAR measurement Result of LTE Band 41.....	102
10.1.24.	SAR measurement Result of LTE Band 66.....	104
10.1.25.	SAR measurement Result of WLAN2.4G.....	106
10.1.26.	SAR measurement Result of WLAN 5.2G.....	107
10.1.27.	SAR measurement Result of WLAN 5.8G.....	108
10.2.	Simultaneous Transmission Analysis.....	109
11.	Appendix A. Photo documentation.....	110
12.	Appendix B. System Check Plots.....	111
13.	Appendix C. Plots of High SAR Measurement.....	131
14.	Appendix D. Calibration Certificate.....	241

1. General Information

1.1. RF exposure limits

(A).Limits for Occupational/Controlled Exposure (W/kg)

Whole-Body	Partial-Body	Hands, Wrists, Feet and Ankles
0.4	8.0	20.0

(B).Limits for General Population/Uncontrolled Exposure (W/kg)

Whole-Body	Partial-Body	Hands, Wrists, Feet and Ankles
0.08	1.6	4.0

NOTE: **Whole-Body SAR** is averaged over the entire body, **partial-body SAR** is averaged over any 1 gram of tissue defined as a tissue volume in the shape of a cube. **SAR for hands, wrists, feet and ankles** is averaged over any 10 grams of tissue defined as a tissue volume in the shape of a cube.

Occupational/Controlled Environments:

Are defined as locations where there is exposure that may be incurred by people who are aware of the potential for exposure, (i.e. as a result of employment or occupation).

General Population/Uncontrolled Environments:

Are defined as locations where there is the exposure of individuals who have no knowledge or control of their exposure.

NOTE
 HEAD AND TRUNK LIMIT
 1.6 W/kg
 APPLIED TO THIS EUT

1.2. Statement of Compliance

The maximum results of Specific Absorption Rate (SAR) found during testing for Cyber X Pro are as follows.

RF Exposure Conditions		Max Measured SAR Value(W/kg)	Max Reported SAR Value(W/kg)
1-g Head		0.341	0.360
1-g Body-Worn (Separation distance of 10mm)		0.095	0.132
1-g Hotspot (Separation distance of 10mm)		0.095	0.132
Max Simultaneous Tx	Head	-	0.436
	Body-Worn	-	0.208
	Hotspot	-	0.208

Note: The Max Simultaneous Tx is calculated based on the same configuration and test position.

This device is in compliance with Specific Absorption Rate (SAR) for general population/uncontrolled exposure limits (1.6 W/kg) specified in FCC 47 CFR Part 2(2.1093) and ANSI/IEEE C95.1-1992, and had been tested in accordance with the measurement methods and procedures specified in IEEE Std 1528-2013 & KDB 865664 D01.

1.3. EUT Description

Device Information			
Product Name	Smartphone		
Brand Name	HOTWAV, iHunt		
Model Name	Cyber X Pro		
Family Model	Cyber X, N2202, N2202T, iHunt Cyber X PRO		
Model Difference	All the model are the same circuit and RF module,except the model names.		
FCC ID	2AOKUCYBERX		
Device Phase	Identical Prototype		
Exposure Category	General population / Uncontrolled environment		
Antenna Type	PIFA Antenna		
Battery Information	DC 3.87V, 10200mAh, 39.474Wh		
HW Version	TE177_MAIN_PCB_V1.1		
SW Version	Hotwav_Cyber X Pro_V 2.0_20230308		
Device Operating Configurations			
Supporting Mode(s)	GSM850/1900,WCDMABand2/4/5, CDMA Band BC0/BC1/BC10, LTEBand2/4/5/7/12/13/17/25/26/30/38/40/41/66 WLAN 2.4G/5.2G/5.8G, Bluetooth,NFC		
Test Modulation	GSM(GMSK/8PSK), WCDMA(QPSK), CDMA(QPSK), LTE(QPSK/16QAM), WLAN(DSSS/OFDM), Bluetooth(GFSK, $\pi/4$ -DQPSK, 8DPSK), NFC(ASK)		
Device Class	B		
Operating	Band	Tx (MHz)	Rx (MHz)

Frequency Range(s)	GSM 850	824-849	869-894
	GSM 1900	1850-1910	1930-1990
	WCDMA Band 2	1850-1910	1930-1990
	WCDMA Band 4	1710-1755	2110-2155
	WCDMA Band 5	824-849	869-894
	CDMA Band BC0	824-849	869-894
	CDMA Band BC1	1850-1910	1930-1990
	CDMA Band BC10	816-824	861-869
	LTE Band 2	1850-1910	1930-1990
	LTE Band 4	1710-1755	2110-2155
	LTE Band 5	824-849	869-894
	LTE Band 7	2500-2570	2620-2690
	LTE Band 12	699-716	729-746
	LTE Band 13	777-787	746-756
	LTE Band 17	704-716	734-746
	LTE Band 25	1850-1915	1930-1995
	LTE Band 26	814-849	859-894
	LTE Band 30	2305-2315	
	LTE Band 38	2570-2620	
	LTE Band 40A	2305-2315	
	LTE Band 40B	2350-2360	
	LTE Band 41	2535-2655	
	LTE Band 66	1710-1780	2110-2200
	WLAN 2.4G	2412-2462	
	WLAN 5.2G	5180-5240	
	WLAN 5.8G	5745-5825	
	NFC	13.56	
Bluetooth	2402-2480		
GPRS Multislot Class(12)	Max Number of Timeslots in Uplink		4
	Max Number of Timeslots in Downlink		4
	Max Total Timeslot		5
EGPRS Multislot Class(12)	Max Number of Timeslots in Uplink		4
	Max Number of Timeslots in Downlink		4
	Max Total Timeslot		5
Power Class	4, tested with power level 5(GSM 850)		
	1, tested with power level 0(GSM 1900)		
	3, tested with power control "all 1"(WCDMA Band 2)		
	3, tested with power control "all 1"(WCDMA Band 4)		
	3, tested with power control "all 1"(WCDMA Band 5)		
	3, tested with power control "all up"(CDMA BC0)		

3, tested with power control "all up"(CDMA BC1)
3, tested with power control "all up"(CDMA BC10)
3, tested with power control all Max.(LTE Band 2)
3, tested with power control all Max.(LTE Band 4)
3, tested with power control all Max.(LTE Band 5)
3, tested with power control all Max.(LTE Band 7)
3, tested with power control all Max.(LTE Band 12)
3, tested with power control all Max.(LTE Band 13)
3, tested with power control all Max.(LTE Band 17)
3, tested with power control all Max.(LTE Band 25)
3, tested with power control all Max.(LTE Band 26)
3, tested with power control all Max.(LTE Band 30)
3, tested with power control all Max.(LTE Band 38)
3, tested with power control all Max.(LTE Band 40A)
3, tested with power control all Max.(LTE Band 40B)
3, tested with power control all Max.(LTE Band 41)
3, tested with power control all Max.(LTE Band 66)

1.4. Test specification(s)

FCC 47 CFR Part 2(2.1093)
ANSI/IEEE C95.1-1992
IEEE Std 1528-2013
KDB 865664 D01 SAR measurement 100 MHz to 6 GHz
KDB 865664 D02 RF Exposure Reporting
KDB 447498 D01 General RF Exposure Guidance
KDB 248227 D01 802.11 Wi-Fi SAR
KDB 941225 D01 3G SAR Procedures
KDB 941225 D05 SAR for LTE Devices
KDB 941225 D06 Hotspot SAR
KDB 648474 D04 Handset SAR

1.5. Ambient Condition

Ambient temperature	20°C – 24°C
Relative Humidity	30% – 70%

2. SAR Measurement System

2.1. SATIMO SAR Measurement Set-up Diagram

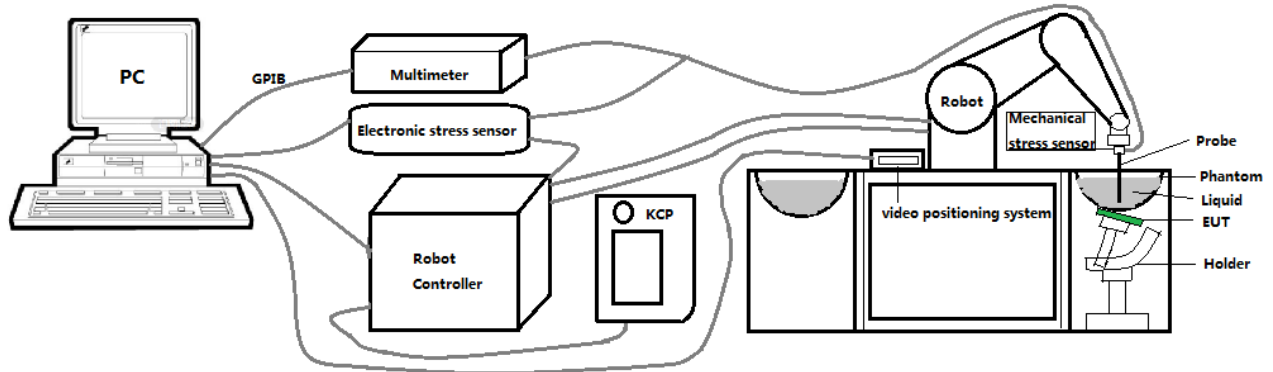

These measurements were performed with the automated near-field scanning system OPENSAR from SATIMO. The system is based on a high precision robot (working range: 901 mm), which positions the probes with a positional repeatability of better than ± 0.03 mm. The SAR measurements were conducted with dosimetric probe (manufactured by SATIMO), designed in the classical triangular configuration and optimized for dosimetric evaluation.

The first step of the field measurement is the evaluation of the voltages induced on the probe by the device under test. Probe diode detectors are nonlinear. Below the diode compression point, the output voltage is proportional to the square of the applied E-field; above the diode compression point, it is linear to the applied E-field. The compression point depends on the diode, and a calibration procedure is necessary for each sensor of the probe.

The Keithley multimeter reads the voltage of each sensor and send these three values to the PC. The corresponding E field value is calculated using the probe calibration factors, which are stored in the working directory. This evaluation includes linearization of the diode characteristics. The field calculation is done separately for each sensor. Each component of the E field is displayed on the "Dipole Area Scan Interface" and the total E field is displayed on the "3D Interface"

2.2. Robot

The SATIMO SAR system uses the high precision robots from KUKA. For the 6-axis controller system, the robot controller version (KUKA) from KUKA is used. The KUKA robot series have many features that are important for our application:



- High precision (repeatability ± 0.03 mm)
- High reliability (industrial design)
- Jerk-free straight movements
- Low ELF interference (the closed metallic construction shields against motor control fields)

2.3. E-Field Probe

This E-field detection probe is composed of three orthogonal dipoles linked to special Schottky diodes with low detection thresholds. The probe allows the measurement of electric fields in liquids such as the one defined in the IEEE and CENELEC standards.

For the measurements the Specific Dosimetric E-Field Probe SN 08/16 EPGO287 with following specifications is used



- Dynamic range: 0.01-100 W/kg
 - Tip Diameter : 2.5 mm
 - Distance between probe tip and sensor center: 1 mm
 - Distance between sensor center and the inner phantom surface: 2 mm (repeatability better than ± 1 mm).
 - Probe linearity: ± 0.08 dB
 - Axial isotropy: ± 0.01 dB
 - Hemispherical Isotropy: ± 0.01 dB
 - Calibration range: 650MHz to 5900MHz for head & body simulating liquid.
 - Lower detection limit: 8mW/kg
- Angle between probe axis (evaluation axis) and surface normal line: less than 30° .

2.3.1. E-Field Probe Calibration

Each probe needs to be calibrated according to a dosimetric assessment procedure with accuracy better than $\pm 10\%$. The spherical isotropy shall be evaluated and within ± 0.25 dB. The sensitivity parameters (Norm X, Norm Y, and Norm Z), the diode compression parameter (DCP) and the conversion factor (Conv F) of the probe are tested. The calibration data can be referred to appendix D of this report.

2.4. SAM phantoms

Photo of SAM phantom SN 16/15 SAM119



The SAM phantom is used to measure the SAR relative to people exposed to electro-magnetic field radiated by Smartphones.

2.4.1. Technical Data

Serial Number	Shell thickness	Filling volume	Dimensions	Positionner Material	Permittivity	Loss Tangent
SN 16/15 SAM119	2 mm ±0.2 mm	27 liters	Length:1000 mm Width:500 mm Height:200 mm	Gelcoat with fiberglass	3.4	0.02

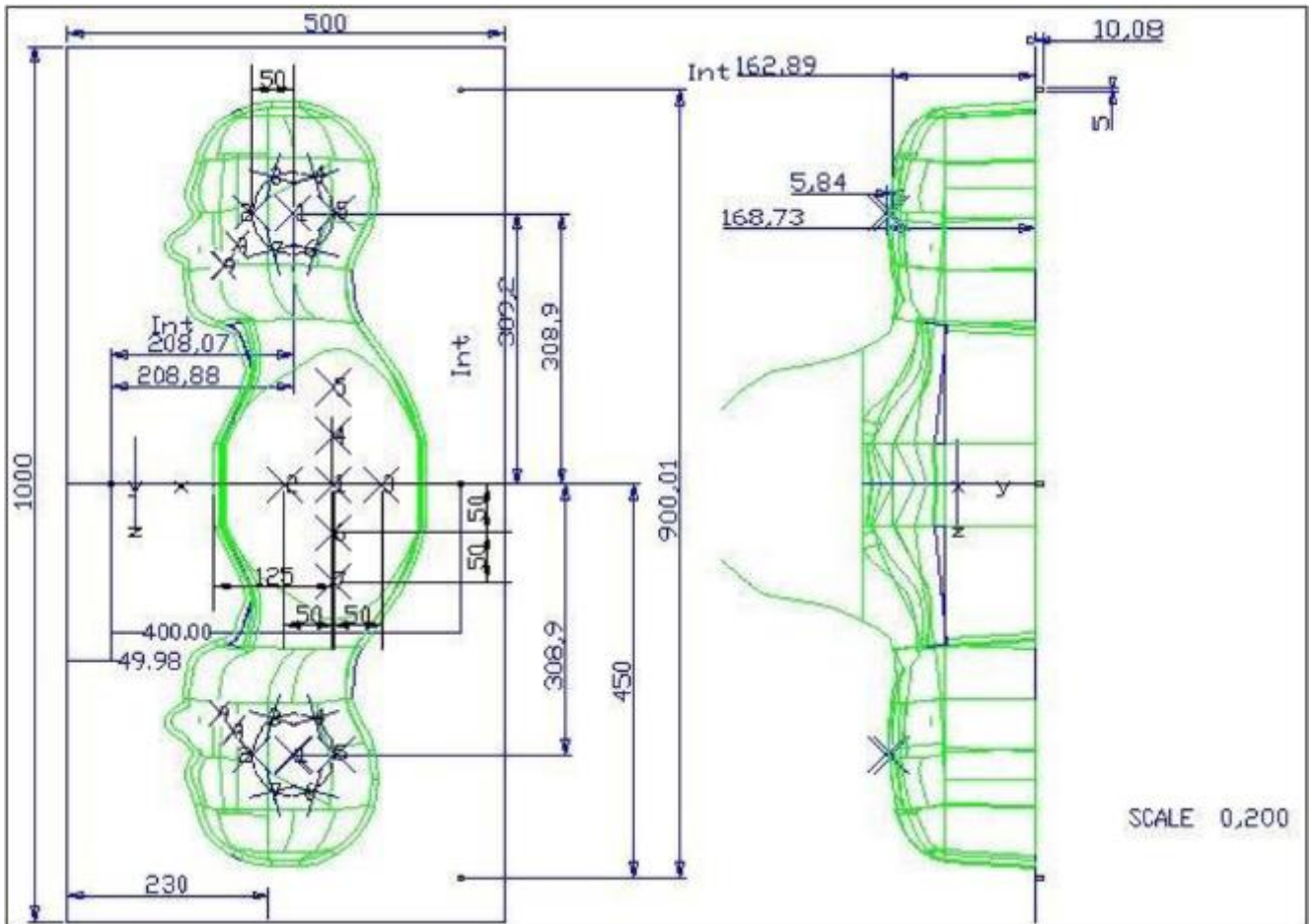

Serial Number	Left Head(mm)		Right Head(mm)		Flat Part(mm)	
	1	2	1	2	1	2
SN 16/15 SAM119	2	2.02	2	2.08	1	2.09
	3	2.05	3	2.06	2	2.06
	4	2.07	4	2.07	3	2.08
	5	2.08	5	2.08	4	2.10
	6	2.05	6	2.07	5	2.10
	7	2.05	7	2.05	6	2.07
	8	2.07	8	2.06	7	2.07
	9	2.08	9	2.06	-	-

The test, based on ultrasonic system, allows measuring the thickness with an accuracy of 10 µm.

2.5. Device Holder

The positioning system allows obtaining cheek and tilting position with a very good accuracy. In compliance with CENELEC, the tilt angle uncertainty is lower than 1 degree.

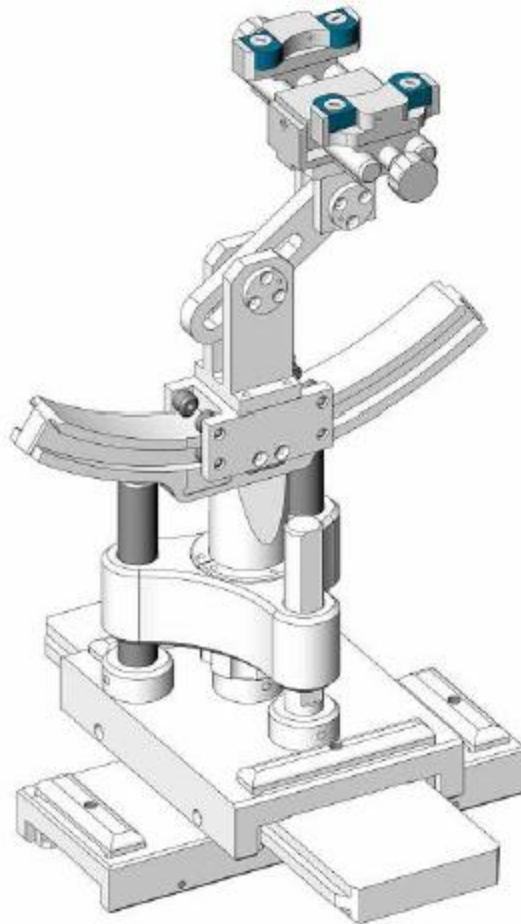

Serial Number	Holder Material	Permittivity	Loss Tangent
SN 16/15 MSH100	Delrin	3.7	0.005

2.6. Test Equipment List

This table gives a complete overview of the SAR measurement equipment.

Devices used during the test described are marked

	Manufacturer	Name of Equipment	Type/Model	Serial Number	Calibration	
					Last Cal.	Due Date
<input checked="" type="checkbox"/>	MVG	E FIELD PROBE	SSE2	SN 08/16 EPGO287	Jan. 10, 2023	Jan. 09, 2024
<input checked="" type="checkbox"/>	MVG	750 MHz Dipole	SID750	SN 03/15 DIP 0G750-355	Mar. 01, 2021	Feb. 28, 2024
<input checked="" type="checkbox"/>	MVG	835 MHz Dipole	SID835	SN 03/15 DIP 0G835-347	Mar. 01, 2021	Feb. 28, 2024
<input type="checkbox"/>	MVG	900 MHz Dipole	SID900	SN 03/15 DIP 0G900-348	Mar. 01, 2021	Feb. 28, 2024
<input checked="" type="checkbox"/>	MVG	1800 MHz Dipole	SID1800	SN 03/15 DIP 1G800-349	Mar. 01, 2021	Feb. 28, 2024
<input checked="" type="checkbox"/>	MVG	1900 MHz Dipole	SID1900	SN 03/15 DIP 1G900-350	Mar. 01, 2021	Feb. 28, 2024
<input type="checkbox"/>	MVG	2000 MHz Dipole	SID2000	SN 03/15 DIP 2G000-351	Mar. 01, 2021	Feb. 28, 2024
<input checked="" type="checkbox"/>	MVG	2300 MHz Dipole	SID2300	SN 03/16 DIP 2G300-358	Mar. 01, 2021	Feb. 28, 2024
<input checked="" type="checkbox"/>	MVG	2450 MHz Dipole	SID2450	SN 03/15 DIP 2G450-352	Mar. 01, 2021	Feb. 28, 2024
<input checked="" type="checkbox"/>	MVG	2600 MHz Dipole	SID2600	SN 03/15 DIP 2G600-356	Mar. 01, 2021	Feb. 28, 2024
<input type="checkbox"/>	MVG	3500 MHz Dipole	SID3500	SN 09/12 DIP 3G500-360	Oct. 15, 2022	Oct. 14, 2025
<input checked="" type="checkbox"/>	MVG	5000 MHz Dipole	SWG5500	SN 13/14 WGA 33	Mar. 01, 2021	Feb. 28, 2024
<input checked="" type="checkbox"/>	MVG	Liquid measurement Kit	SCLMP	SN 21/15 OCPG 72	NCR	NCR
<input checked="" type="checkbox"/>	MVG	Power Amplifier	N.A	AMPLISAR_28/14_003	NCR	NCR
<input checked="" type="checkbox"/>	KEITHLEY	Millivoltmeter	2000	4072790	NCR	NCR
<input checked="" type="checkbox"/>	R&S	Universal radio communication tester	CMU200	117858	Jun. 17, 2022	Jun. 16, 2023
<input checked="" type="checkbox"/>	R&S	Wideband radio communication tester	CMW500	103917	Jun. 17, 2022	Jun. 16, 2023

<input checked="" type="checkbox"/>	HP	Network Analyzer	8753D	3410J01136	Jun. 17, 2022	Jun. 16, 2023
<input checked="" type="checkbox"/>	Agilent	MXG Vector Signal Generator	N5182A	MY47070317	Jun. 16, 2022	Jun. 15, 2023
<input checked="" type="checkbox"/>	Agilent	Power meter	E4419B	MY45102538	Jun. 17, 2022	Jun. 16, 2023
<input checked="" type="checkbox"/>	Agilent	Power sensor	E9301A	MY41495644	Jun. 17, 2022	Jun. 16, 2023
<input checked="" type="checkbox"/>	Agilent	Power sensor	E9301A	US39212148	Jun. 17, 2022	Jun. 16, 2023
<input checked="" type="checkbox"/>	MCLI/USA	Directional Coupler	CB11-20	0D2L51502	Jul. 17, 2020	Jul. 16, 2023

3. SAR Measurement Procedures

The measurement procedures are as follows:

<Conducted power measurement>

- (a) For WWAN power measurement, use base station simulator to configure EUT WWAN transmission in conducted connection with RF cable, at maximum power in each supported wireless interface and frequency band.
- (b) Read the WWAN RF power level from the base station simulator.
- (c) For Wi-Fi/BT power measurement, use engineering software to configure EUT Wi-Fi/BT continuously transmission, at maximum RF power in each supported wireless interface and frequency band.
- (d) Connect EUT RF port through RF cable to the power meter, and measure Wi-Fi/BT output power.

<SAR measurement>

- (a) Use base station simulator to configure EUT WWAN transmission in radiated connection, and engineering software to configure EUT Wi-Fi/BT continuously transmission, at maximum RF power, in the highest power channel.
- (b) Place the EUT in the positions as Appendix A demonstrates.
- (c) Set scan area, grid size and other setting on the OPENSAR software.
- (d) Measure SAR results for the highest power channel on each testing position.
- (e) Find out the largest SAR result on these testing positions of each band.
- (f) Measure SAR results for other channels in worst SAR testing position if the reported SAR of highest power channel is larger than 0.8 W/kg.

According to the test standard, the recommended procedure for assessing the peak spatial-average SAR value consists of the following steps:

- (a) Power reference measurement
- (b) Area scan
- (c) Zoom scan
- (d) Power drift measurement

3.1. Power Reference

The Power Reference Measurement and Power Drift Measurements are for monitoring the power drift of the device under test in the batch process. The minimum distance of probe sensors to surface determines the closest measurement point to phantom surface. This distance cannot be smaller than the distance of sensor calibration points to probe tip as defined in the probe properties.

3.2. Area scan & Zoom scan

The area scan is a 2D scan to find the hot spot location on the DUT. The zoom scan is a 3D scan

above the hot spot to calculate the 1g and 10g SAR value.

Measurement of the SAR distribution with a grid of 8 to 16 mm * 8 to 16 mm and a constant distance to the inner surface of the phantom. Since the sensors cannot directly measure at the inner phantom surface, the values between the sensors and the inner phantom surface are extrapolated. With these values the area of the maximum SAR is calculated by an interpolation scheme. Around this point, a cube of 30 * 30 * 30 mm or 32 * 32 * 32 mm is assessed by measuring 5 or 8 * 5 or 8 * 4 or 5 mm. With these data, the peak spatial-average SAR value can be calculated.

From the scanned SAR distribution, identify the position of the maximum SAR value, in addition identify the positions of any local maxima with SAR values within 2 dB of the maximum value that will not be within the zoom scan of other peaks; additional peaks shall be measured only when the primary peak is within 2 dB of the SAR compliance limit (e.g., 1 W/kg for 1,6 W/kg 1 g limit, or 1,26 W/kg for 2 W/kg, 10 g limit).

Area scan & Zoom scan scan parameters extracted from FCC KDB 865664 D01 SAR measurement 100 MHz to 6 GHz.

		≤ 3 GHz	> 3 GHz	
Maximum distance from closest measurement point (geometric center of probe sensors) to phantom surface		5 ± 1 mm	½·δ·ln(2) ± 0.5 mm	
Maximum probe angle from probe axis to phantom surface normal at the measurement location		30° ± 1°	20° ± 1°	
Maximum area scan spatial resolution: Δx _{Area} , Δy _{Area}		≤ 2 GHz: ≤ 15 mm 2 – 3 GHz: ≤ 12 mm	3 – 4 GHz: ≤ 12 mm 4 – 6 GHz: ≤ 10 mm	
		When the x or y dimension of the test device, in the measurement plane orientation, is smaller than the above, the measurement resolution must be ≤ the corresponding x or y dimension of the test device with at least one measurement point on the test device.		
Maximum zoom scan spatial resolution: Δx _{Zoom} , Δy _{Zoom}		≤ 2 GHz: ≤ 8 mm 2 – 3 GHz: ≤ 5 mm*	3 – 4 GHz: ≤ 5 mm* 4 – 6 GHz: ≤ 4 mm*	
Maximum zoom scan spatial resolution, normal to phantom surface	uniform grid: Δz _{Zoom} (n)	≤ 5 mm	3 – 4 GHz: ≤ 4 mm 4 – 5 GHz: ≤ 3 mm 5 – 6 GHz: ≤ 2 mm	
	graded grid	Δz _{Zoom} (1): between 1 st two points closest to phantom surface	≤ 4 mm	3 – 4 GHz: ≤ 3 mm 4 – 5 GHz: ≤ 2.5 mm 5 – 6 GHz: ≤ 2 mm
		Δz _{Zoom} (n>1): between subsequent points	≤ 1.5·Δz _{Zoom} (n-1)	
Minimum zoom scan volume	x, y, z	≥ 30 mm	3 – 4 GHz: ≥ 28 mm 4 – 5 GHz: ≥ 25 mm 5 – 6 GHz: ≥ 22 mm	

Note: δ is the penetration depth of a plane-wave at normal incidence to the tissue medium; see draft standard IEEE P1528-2011 for details.

* When zoom scan is required and the *reported* SAR from the *area scan based 1-g SAR estimation* procedures of KDB 447498 is ≤ 1.4 W/kg, ≤ 8 mm, ≤ 7 mm and ≤ 5 mm zoom scan resolution may be applied, respectively, for 2 GHz to 3 GHz, 3 GHz to 4 GHz and 4 GHz to 6 GHz.

3.3. Description of interpolation/extrapolation scheme

The local SAR inside the phantom is measured using small dipole sensing elements inside a probe body. The probe tip must not be in contact with the phantom surface in order to minimise measurements errors, but the highest local SAR will occur at the surface of the phantom.

An extrapolation is used to determine these highest local SAR values. The extrapolation is based on a fourth-order least-square polynomial fit of measured data. The local SAR value is then extrapolated from the liquid surface with a 1 mm step.

The measurements have to be performed over a limited time (due to the duration of the battery) so the step of measurement is high. It could vary between 5 and 8 mm. To obtain an accurate assessment of the maximum SAR averaged over 10 grams and 1 gram requires a very fine resolution in the three dimensional scanned data array.

3.4. Volumetric Scan

The volumetric scan consists of a full 3D scan over a specific area. This 3D scan is useful for multi Tx SAR measurement. Indeed, it is possible with OpenSAR to add, point by point, several volumetric scans to calculate the SAR value of the combined measurement as it is defined in the standard IEEE1528 and IEC62209.

3.5. Power Drift

All SAR testing is under the EUT installed with a full charged battery and transmit maximum output power. In OpenSAR measurement software, the power reference measurement and power drift measurement procedures are used for monitoring the power drift of EUT during SAR test. Both these procedures measure the field at a specified reference position before and after the SAR testing. The software will calculate the field difference in V/m. If the power drifts more than $\pm 5\%$, the SAR will be retested.

4. System Verification Procedure

4.1. Tissue Verification

The following tissue formulations are provided for reference only as some of the parameters have not been thoroughly verified. The composition of ingredients may be modified accordingly to achieve the desired target tissue parameters required for routine SAR evaluation.

Ingredients (% of weight)	Head Tissue									
	750	835	900	1800	1900	2000	2450	2600	5200	5800
Frequency Band (MHz)										
Water	34.40	34.40	34.40	55.36	55.36	57.87	57.87	57.87	65.53	65.53
NaCl	0.79	0.79	0.79	0.35	0.35	0.16	0.16	0.16	0.00	0.00
1,2-Propanediol	64.81	64.81	64.81	0.00	0.00	0.00	0.00	0.00	0.00	0.00
Triton X-100	0.00	0.00	0.00	30.45	30.45	19.97	19.97	19.97	24.24	24.24
DGBE	0.00	0.00	0.00	13.84	13.84	22.00	22.00	22.00	10.23	10.23

For SAR measurement of the field distribution inside the phantom, the phantom must be filled with homogeneous tissue simulating liquid to a depth of at least 15 cm. For head SAR testing, the liquid depth from the ear reference point (ERP) of the phantom to the liquid top surface is larger than 15 cm.

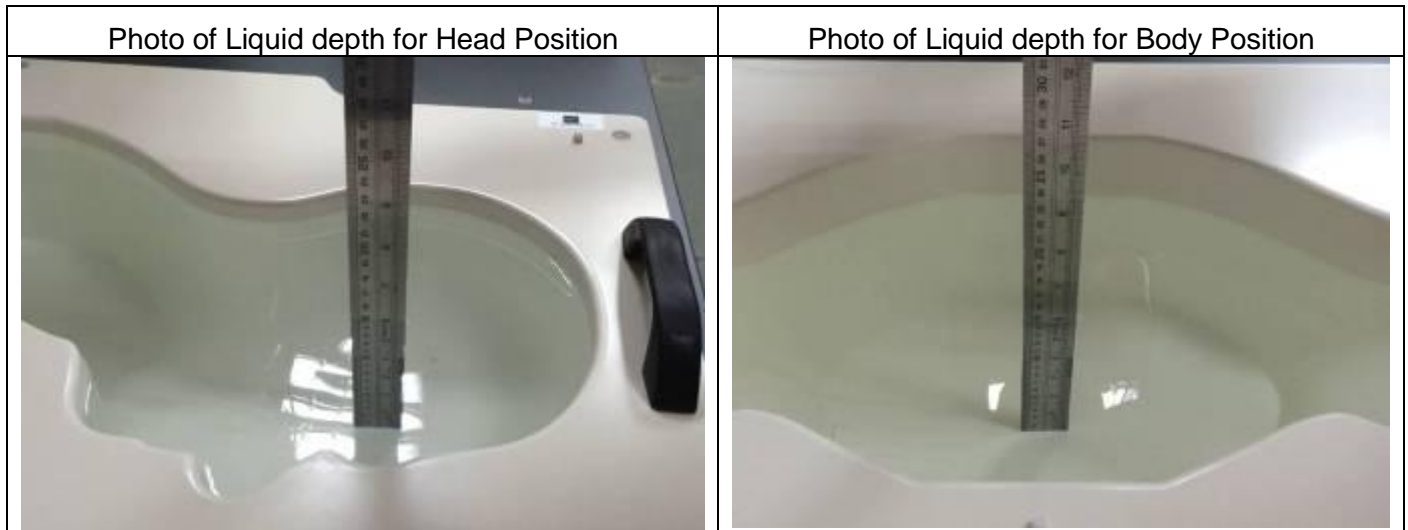

4.1.1. Tissue Dielectric Parameter Check Results

The simulating liquids should be checked at the beginning of a series of SAR measurements to determine if the dielectric parameters are within the tolerances of the specified target values. The measured conductivity and relative permittivity should be within $\pm 5\%$ of the target values.

Tissue Type	Measured Frequency (MHz)	Target Tissue		Measured Tissue		Liquid Temp.	Test Date
		ϵ_r ($\pm 5\%$)	σ (S/m) ($\pm 5\%$)	ϵ_r	σ (S/m)		
Head 750	750	41.96 (39.86~44.06)	0.89 (0.85~0.93)	40.85	0.90	21.4 °C	Feb. 07, 2023
Head 850	835	41.50 (39.43~43.58)	0.90 (0.86~0.95)	41.59	0.92	21.1 °C	Feb. 09, 2023
Head 1800	1800	40.00 (38.00~42.00)	1.40 (1.33~1.47)	39.26	1.40	21.7 °C	Jan. 29, 2023
Head 1900	1900	40.00 (38.00~42.00)	1.40 (1.33~1.47)	38.99	1.44	21.8 °C	Feb. 10, 2023
Head 2300	2300	39.47 (37.50~41.44)	1.66 (1.58~1.74)	38.30	1.73	21.2 °C	Jan. 31, 2023
Head 2450	2450	39.20 (37.24~41.16)	1.80 (1.71~1.89)	38.34	1.78	21.6 °C	Feb. 01, 2023
Head 2600	2600	39.01 (37.06~40.96)	1.96 (1.86~2.06)	38.34	2.01	21.5 °C	Feb. 02, 2023
Head 5200	5200	36.00 (34.20~37.80)	4.66 (4.43~4.89)	36.28	4.80	21.7 °C	Feb. 03, 2023
Head 5800	5800	35.30 (33.54~37.07)	5.27 (5.01~5.53)	34.86	5.33	21.3 °C	Feb. 06, 2023

NOTE: The dielectric parameters of the tissue-equivalent liquid should be measured under similar ambient conditions and within 2 °C of the conditions expected during the SAR evaluation to satisfy protocol requirements.

4.2. System Verification Procedure

The system verification is performed for verifying the accuracy of the complete measurement system and performance of the software. The dipole is connected to the signal source consisting of signal generator and amplifier via a directional coupler, N-connector cable and adaption to SMA. It is fed with a power of 100mW (below 5GHz) or 100mW (above 5GHz). To adjust this power a power meter is used. The power sensor is connected to the cable before the system verification to measure the power at this point and do adjustments at the signal generator. At the outputs of the directional coupler both return loss as well as forward power are controlled during the system verification to make sure that emitted power at the dipole is kept constant. This can also be checked by the power drift measurement after the test (result on plot).

The system verification is shown as below picture:

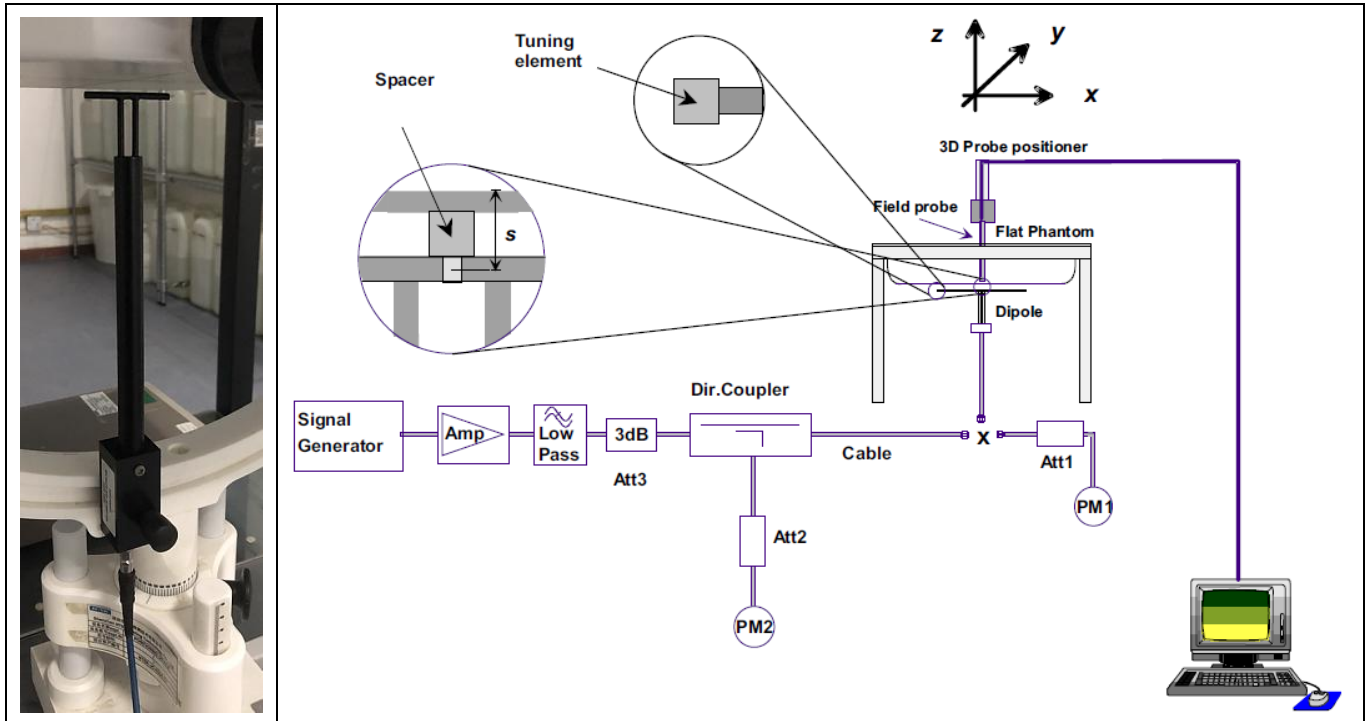

4.2.1. System Verification Results

Comparing to the original SAR value provided by SATIMO, the verification data should be within its specification of $\pm 10\%$. Below table shows the target SAR and measured SAR after normalized to 1W input power. The table below indicates the system performance verification can meet the variation criterion and the plots can be referred to Appendix B of this report.

System Verification	Target SAR (1W) ($\pm 10\%$)		Measured SAR (Normalized to 1W)		Liquid Temp.	Test Date
	1-g (W/Kg)	10-g (W/Kg)	1-g (W/Kg)	10-g (W/Kg)		
750MHz	8.53 (7.68~9.38)	5.56 (5.01~6.11)	7.98	5.51	21.4 °C	Feb. 07, 2023
835MHz	9.84 (8.86~10.82)	6.22 (5.60~6.84)	9.78	6.79	21.1 °C	Feb. 09, 2023
1800MHz	37.96 (34.17~41.75)	19.81 (17.83~21.79)	38.16	18.23	21.7 °C	Jan. 29, 2023
1900MHz	40.37 (36.34~44.40)	20.48 (18.44~22.52)	38.74	21.28	21.8 °C	Feb. 10, 2023
2300MHz	50.65 (45.59~55.71)	23.55 (21.20~25.90)	50.96	24.57	21.2 °C	Jan. 31, 2023
2450MHz	53.69 (48.33~59.05)	23.94 (21.55~26.33)	54.22	21.80	21.6 °C	Feb. 01, 2023
2600MHz	55.83 (50.25~61.41)	24.19 (21.78~26.60)	58.80	24.48	21.5 °C	Feb. 02, 2023
5200MHz	162.34 (146.11~178.57)	55.42 (49.88~60.96)	154.80	51.80	21.7 °C	Feb. 03, 2023
5800MHz	178.89 (161.01~196.77)	59.32 (53.39~65.25)	175.23	56.02	21.3 °C	Feb. 06, 2023

5. SAR Measurement variability and uncertainty

5.1. SAR measurement variability

Per KDB865664 D01 SAR measurement 100 MHz to 6 GHz, SAR measurement variability must be assessed for each frequency band, which is determined by the SAR probe calibration point and tissue-equivalent medium used for the device measurements. The additional measurements are repeated after the completion of all measurements requiring the same head or body tissue-equivalent medium in a frequency band. The test device should be returned to ambient conditions (normal room temperature) with the battery fully charged before it is re-mounted on the device holder for the repeated measurement(s) to minimize any unexpected variations in the repeated results.

- 1) Repeated measurement is not required when the original highest measured SAR is < 0.80 W/kg; steps 2) through 4) do not apply.
- 2) When the original highest measured SAR is ≥ 0.80 W/kg, repeat that measurement once.
- 3) Perform a second repeated measurement only if the ratio of largest to smallest SAR for the original and first repeated measurements is > 1.20 or when the original or repeated measurement is ≥ 1.45 W/kg (~ 10% from the 1-g SAR limit).
- 4) Perform a third repeated measurement only if the original, first or second repeated measurement is ≥ 1.5 W/kg and the ratio of largest to smallest SAR for the original, first and second repeated measurements is > 1.20 .

5.2. SAR measurement uncertainty

Per KDB865664 D01 SAR Measurement 100 MHz to 6 GHz, when the highest measured 1-g SAR within a frequency band is < 1.5 W/kg, the extensive SAR measurement uncertainty analysis described in IEEE Std 1528-2013 is not required in SAR reports submitted for equipment approval. The equivalent ratio (1.5/1.6) is applied to extremity and occupational exposure conditions.

6. RF Exposure Positions

6.1. Ear and handset reference point

Figure 6.1.1 shows the front, back, and side views of the SAM phantom. The center-of-mouth reference point is labeled “M”, the left ear reference point (ERP) is marked “LE”, and the right ERP is marked “RE”.



Fig 6.1.1 Front, back, and side views of SAM phantom

6.2. Definition of the cheek position

1. Define two imaginary lines on the handset, the vertical centerline and the horizontal line. The vertical centerline passes through two points on the front side of the handset: the midpoint of the width w_t of the handset at the level of the acoustic output (point A in Figure 6.2.1 and Figure 6.2.2), and the midpoint of the width w_b of the bottom of the handset (point B). The horizontal line is perpendicular to the vertical centerline and passes through the center of the acoustic output (see Figure 6.2.1). The two lines intersect at point A. Note that for many handsets, point A coincides with the center of the acoustic output; however, the acoustic output may be located elsewhere on the horizontal line. Also note that the vertical centerline is not necessarily parallel to the front face of the handset (see Figure 6.2.2), especially for clamshell handsets, handsets with flip covers, and other irregularly-shaped handsets.
2. Position the handset close to the surface of the phantom such that point A is on the (virtual) extension of the line passing through points RE and LE on the phantom (see Figure 6.2.3), such that the plane defined by the vertical centerline and the horizontal line of the handset is approximately parallel to the sagittal plane of the phantom.
3. Translate the handset towards the phantom along the line passing through RE and LE until handset point A touches the pinna at the ERP
4. While maintaining the handset in this plane, rotate it around the LE-RE line until the vertical centerline is in the plane normal to the plane containing B-M and N-F lines, i.e., the Reference Plane.
5. Rotate the handset around the vertical centerline until the handset (horizontal line) is parallel to the N-F line.
6. While maintaining the vertical centerline in the Reference Plane, keeping point A on the line

passing through RE and LE, and maintaining the handset contact with the pinna, rotate the handset about the N-F line until any point on the handset is in contact with a phantom point below the pinna on the cheek. See Figure 6.2.3. The actual rotation angles should be documented in the test report.

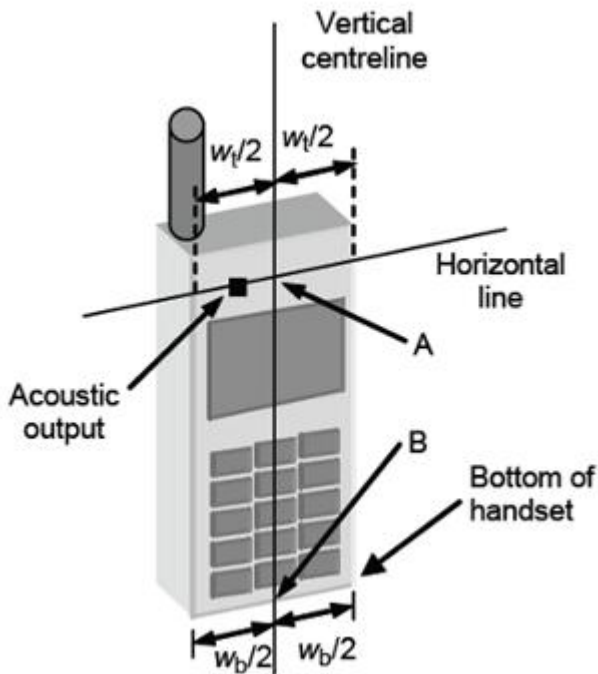

Fig 6.2.1 Handset vertical and horizontal reference lines—"fixed case"

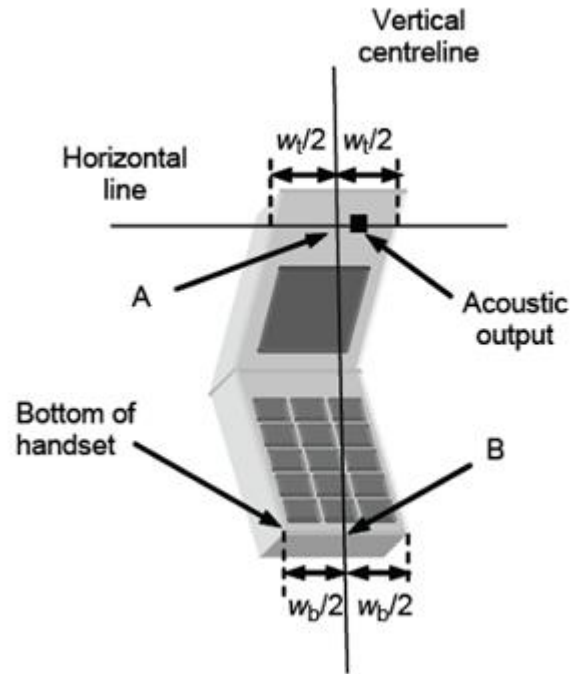

Fig 6.2.2 Handset vertical and horizontal reference lines—"clam-shell case"

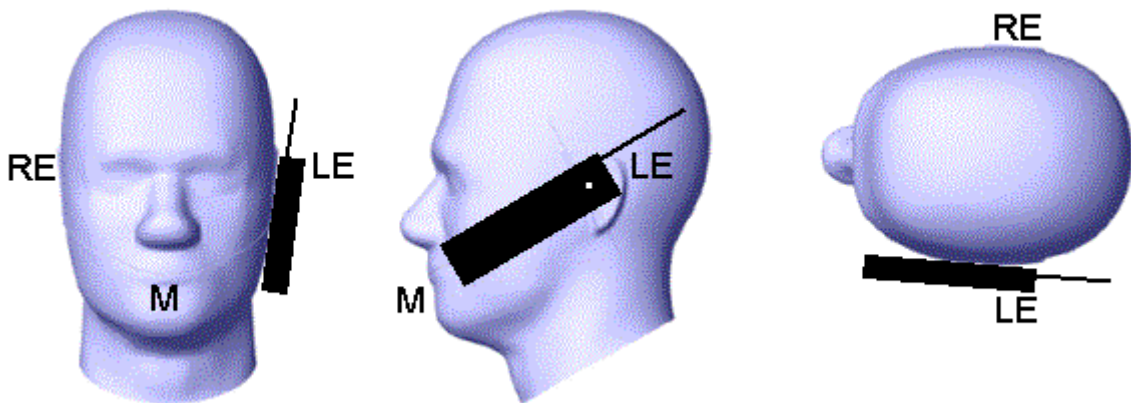

Fig 6.2.3 cheek or touch position. The reference points for the right ear (RE), left ear (LE), and mouth (M), which establish the Reference Plane for handset positioning, are indicated.

6.3. Definition of the tilt position

1. While maintaining the orientation of the handset, retract the handset parallel to the reference plane far enough away from the phantom to enable a rotation of the device by 15 degree.
2. Rotate the Handset around the horizontal line by 15 degree (see Figure 6.3.1).
3. While maintaining the orientation of the handset, move the handset towards the phantom on a line passing through RE and LE until any part of the handset touches the ear. The tilt position is obtained when the contact is on the pinna. If the contact is at any location other than the pinna, e.g., the antenna with the back of the phantom head, the angle of the handset shall be reduced. In this case, the tilt position is obtained if any part of the handset is in contact with the pinna as well as a second part of the handset is in contact with the phantom, e.g., the antenna with the back of the head.

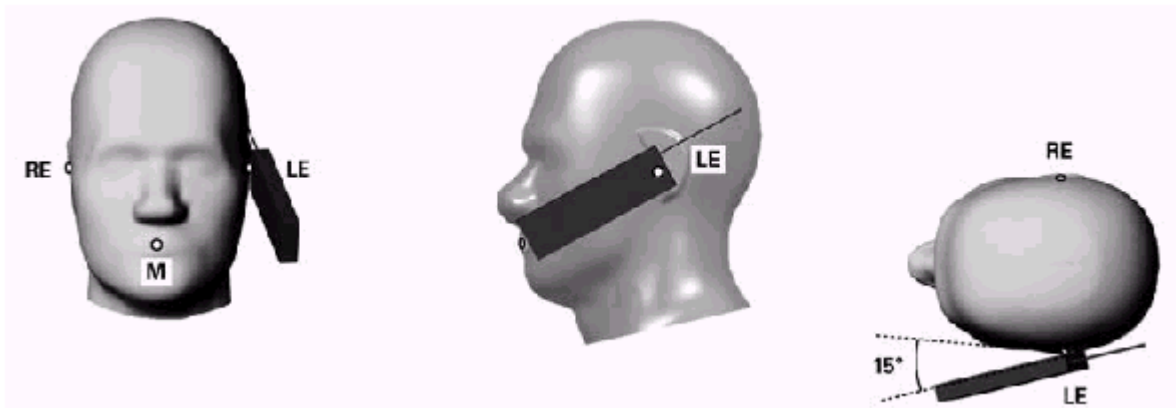

Figure 6.3.1 – Tilt position of the wireless device on the left side of SAM

6.4. Body Worn Accessory

1. Body-worn operating configurations are tested with the belt-clips and holsters attached to the device and positioned against a flat phantom in a normal use configuration (see Figure 6.4.1). Per KDB 648474 D04, body-worn accessory exposure is typically related to voice mode operations when handsets are carried in body-worn accessories. The body-worn accessory procedures in FCC KDB 447498 D01 should be used to test for body-worn accessory SAR compliance, without a headset connected to it. This enables the test results for such configuration to be compatible with that required for hotspot mode when the body-worn accessory test separation distance is greater than or equal to that required for hotspot mode, when applicable. When the reported SAR for body-worn accessory, measured without a headset connected to the handset is < 1.2 W/kg, the highest reported SAR configuration for that wireless mode and frequency band should be repeated for that body-worn accessory with a handset attached to the handset.
2. Accessories for body-worn operation configurations are divided into two categories: those that do not contain metallic components and those that do contain metallic components and those that do contain metallic components. When multiple accessories that do not contain metallic components are supplied with the device, the device is tested with only the accessory that dictates the closest

spacing to the body. Then multiple accessories that contain metallic components are test with the device with each accessory. If multiple accessories share an identical metallic component (i.e. the same metallic belt-clip used with different holsters with no other metallic components) only the accessory that dictates the closest spacing to the body is tested.

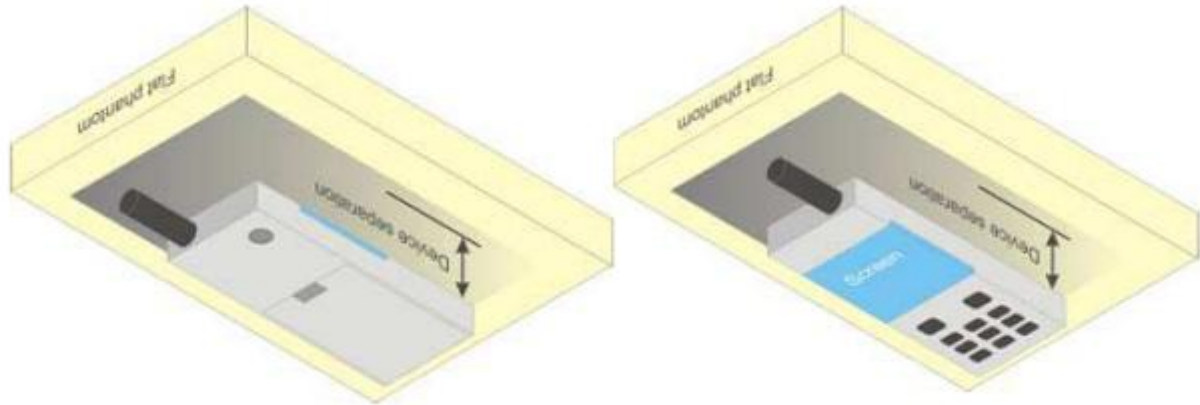

Figure 6.4.1 – Test positions for body-worn devices

6.5. Wireless Router Devices

Some battery-operated handsets have the capability to transmit and receive user through simultaneous transmission of WLAN simultaneously with a separate licensed transmitter. The FCC has provided guidance in FCC KDB Publication 941225 D06 where SAR test considerations for handsets ($L \times W \geq 9 \text{ cm} \times 5 \text{ cm}$) are based on a composite test separation distance of 10mm from the front, back and edges of the device containing transmitting antennas within 2.5cm of their edges, determined from general mixed use conditions for this type of devices. Since the hotspot SAR results may overlap with the body-worn accessory SAR requirements, the more conservative configurations can be considered, thus excluding some body-worn accessory SAR tests.

When the user enables the personal wireless router functions for the handset, actual operations include simultaneous transmission of both the WLAN transmitter and another licensed transmitter. Both transmitters often do not transmit at the same transmitting frequency and thus cannot be evaluated for SAR under actual use conditions due to the limitations of the SAR assessment probes. Therefore, SAR must be evaluated for each frequency transmission and mode separately and spatially summed with the WLAN transmitter according to FCC KDB Publication 447498 D01 publication procedures. The “Portable Hotspot” feature on the handset was NOT activated during SAR assessments, to ensure the SAR measurements were evaluated for a single transmission frequency RF signal at a time.

7. RF Output Power

7.1. GSM Conducted Power

Band GSM850	Burst-Averaged output Power (dBm)				Frame-Averaged output Power (dBm)			
Tx Channel	Tune-up	128	189	251	Tune-up	128	189	251
Frequency (MHz)	(dBm)	824.2	836.4	848.8	(dBm)	824.2	836.4	848.8
GSM (GMSK)	32.50	32.37	32.00	32.27	23.47	23.34	22.97	23.24
GPRS(GMSK,1 Tx slot)	32.50	32.32	31.94	32.20	23.47	23.29	22.91	23.17
GPRS(GMSK,2 Tx slot)	32.00	31.56	31.26	31.47	25.98	25.54	25.24	25.45
GPRS(GMSK,3 Tx slot)	30.00	29.95	29.59	29.78	25.74	25.69	25.33	25.52
GPRS(GMSK,4 Tx slot)	29.00	28.92	28.52	28.69	25.99	25.91	25.51	25.68
EGPRS(8PSK,1 Tx slot)	27.00	26.51	26.30	26.60	17.97	17.48	17.27	17.57
EGPRS(8PSK,2 Tx slot)	26.00	25.88	25.84	25.42	19.98	19.86	19.82	19.40
EGPRS(8PSK,3 Tx slot)	24.00	23.73	23.54	23.57	19.74	19.47	19.28	19.31
EGPRS(8PSK,4 Tx slot)	22.50	22.33	22.09	22.23	19.49	19.32	19.08	19.22
Band GSM1900	Burst-Averaged output Power (dBm)				Frame-Averaged output Power (dBm)			
Tx Channel	Tune-up	512	661	810	Tune-up	512	661	810
Frequency (MHz)	(dBm)	1850.2	1880	1909.8	(dBm)	1850.2	1880	1909.8
GSM (GMSK)	29.50	29.36	29.09	28.98	20.47	20.33	20.06	19.95
GPRS(GMSK,1 Tx slot)	29.50	29.34	29.10	28.96	20.47	20.31	20.07	19.93
GPRS(GMSK,2 Tx slot)	29.00	28.68	28.41	28.29	22.98	22.66	22.39	22.27
GPRS(GMSK,3 Tx slot)	27.00	26.95	26.73	26.57	22.74	22.69	22.47	22.31
GPRS(GMSK,4 Tx slot)	26.00	25.90	25.62	25.44	22.99	22.89	22.61	22.43
EGPRS(8PSK,1 Tx slot)	27.00	26.58	25.98	25.94	17.97	17.55	16.95	16.91
EGPRS(8PSK,2 Tx slot)	25.50	25.14	25.48	24.54	19.48	19.12	19.46	18.52
EGPRS(8PSK,3 Tx slot)	23.50	23.32	23.30	23.00	19.24	19.06	19.04	18.74
EGPRS(8PSK,4 Tx slot)	22.50	22.14	22.13	21.59	19.49	19.13	19.12	18.58

7.2. WCDMA Conducted Power

WCDMA Band 2	Burst-Averaged output Power (dBm)			
Tx Channel	Tune-up	9262	9400	9538
Frequency (MHz)	(dBm)	1852.4	1880	1907.6
RMC12.2K	22.50	22.05	21.91	21.91
HSDPA Sub 1	21.00	19.96	21.00	20.87
HSDPA Sub 2	21.00	20.54	20.52	20.30

HSDPA Sub 3	20.00	19.54	19.83	18.70
HSDPA Sub 4	20.00	19.65	19.03	19.54
HSUPA Sub 1	21.00	19.90	20.54	20.59
HSUPA Sub 2	21.00	20.76	20.50	20.52
HSUPA Sub 3	19.50	18.95	19.34	19.46
HSUPA Sub 4	21.00	20.95	20.79	20.66
HSUPA Sub 5	20.00	19.64	19.93	19.81
WCDMA Band 4	Burst-Averaged output Power (dBm)			
Tx Channel	Tune-up (dBm)	1312	1413	1513
Frequency (MHz)		1712.4	1732.6	1752.6
RMC12.2K	23.00	22.90	22.76	22.88
HSDPA Sub 1	22.00	21.98	21.77	21.93
HSDPA Sub 2	22.00	21.37	21.27	21.51
HSDPA Sub 3	20.50	20.44	20.23	20.19
HSDPA Sub 4	21.00	19.99	20.38	20.55
HSUPA Sub 1	22.00	20.89	21.56	21.74
HSUPA Sub 2	22.00	21.79	21.61	21.82
HSUPA Sub 3	21.00	20.12	20.35	20.59
HSUPA Sub 4	22.00	21.92	21.76	21.92
HSUPA Sub 5	21.50	20.57	21.00	21.27
WCDMA Band 5	Burst-Averaged output Power (dBm)			
Tx Channel	Tune-up (dBm)	4132	4182	4233
Frequency (MHz)		826.4	836.4	846.6
RMC12.2K	22.50	22.18	22.19	22.28
HSDPA Sub 1	21.00	20.15	20.98	20.90
HSDPA Sub 2	21.00	20.59	20.59	20.48
HSDPA Sub 3	20.00	19.61	19.56	19.51
HSDPA Sub 4	20.00	19.66	19.81	19.31
HSUPA Sub 1	21.00	20.15	20.68	20.74
HSUPA Sub 2	21.00	19.35	20.81	20.85
HSUPA Sub 3	20.00	19.29	19.62	19.70
HSUPA Sub 4	21.00	20.96	20.83	20.99
HSUPA Sub 5	20.00	19.65	19.88	19.70

7.3. CDMA Conducted Power

Band	CDMA Band BC0			
Tx Channel	Tune-up	1013	384	777

Frequency (MHz)		824.7	836.52	848.31
1xRTT(RC1,SO55)	25.00	24.75	24.89	24.81
1xRTT(RC3,SO55)	25.00	24.71	24.85	24.77
1xRTT(RC3,SO32(+F-SCH))	25.00	24.68	24.81	24.74
1xEV-Do Rel.0	25.00	24.66	24.77	24.70
1xEV-Do Rev.A	25.00	24.62	24.70	24.64
Band	CDMA Band BC1			
Tx Channel	Tune-up	25	600	1175
Frequency (MHz)		1851.25	1880	1908.75
1xRTT(RC1,SO55)	22.50	22.39	21.96	22.21
1xRTT(RC3,SO55)	22.50	22.33	21.92	22.20
1xRTT(RC3,SO32(+F-SCH))	22.50	22.30	21.87	22.15
1xEV-Do Rel.0	22.50	22.27	21.84	22.08
1xEV-Do Rev.A	22.50	22.24	21.80	22.00
Band	CDMA Band BC10			
Tx Channel	Tune-up	450	560	670
Frequency (MHz)		817.25	820	822.75
1xRTT(RC1,SO55)	24.50	24.15	24.16	24.09
1xRTT(RC3,SO55)	24.50	24.12	24.13	24.06
1xRTT(RC3,SO32(+F-SCH))	24.50	24.10	24.08	23.99
1xEV-Do Rel.0	24.50	24.08	24.05	23.94
1xEV-Do Rev.A	24.50	24.01	24.02	23.91

7.4. LTE Conducted Power

Band	Band Width	Modulation	RB Configuration		Tune-up (dBm)	Channel/Frequency(MHz)		
			RB Size	RB Offset		18607/1850.7	18900/1880	19193/1909.3
LTE Band 2	1.4MHz	QPSK	1	0	23.50	22.85	22.89	23.14
			1	2	23.50	22.96	22.92	23.24
			1	5	23.50	22.85	22.87	23.11
			3	0	23.50	22.98	22.92	23.27
			3	1	23.50	22.99	22.97	23.28
			3	2	23.50	22.96	22.95	23.23
			6	0	22.50	22.11	22.05	22.39
		16QAM	1	0	23.00	22.08	22.15	22.33
			1	2	23.00	22.12	22.21	22.52
			1	5	23.00	22.11	22.21	22.32
			3	0	22.50	21.93	21.98	22.30
			3	1	22.50	21.97	21.96	22.30
			3	2	22.50	21.96	22.01	22.26
			6	0	22.00	21.22	21.19	21.50
Band	Band Width	Modulation	RB Configuration		Tune-up (dBm)	Channel/Frequency(MHz)		
			RB Size	RB Offset		18615/1851.5	18900/1880	19185/1908.5
LTE Band 2	3MHz	QPSK	1	0	23.50	22.65	22.65	23.00
			1	7	23.50	22.67	22.75	23.07
			1	14	23.50	22.62	22.62	22.94
			8	0	22.50	21.87	21.86	22.17
			8	4	22.50	21.91	21.94	22.25
			8	7	22.50	21.84	21.89	22.20
			15	0	22.50	21.88	21.87	22.17
		16QAM	1	0	22.50	21.96	21.85	22.12
			1	7	22.50	21.98	22.09	22.23
			1	14	22.50	21.91	22.02	22.04
			8	0	21.50	20.98	20.99	21.28
			8	4	21.50	21.04	21.06	21.33
			8	7	21.50	20.98	20.98	21.29
			15	0	21.50	20.94	20.93	21.26
Band	Band Width	Modulation	RB Configuration		Tune-up (dBm)	Channel/Frequency(MHz)		

Band	Band Width	Modulation	RB Configuration		Tune-up (dBm)	Channel/Frequency(MHz)		
			RB Size	RB Offset		18650/1855	18900/1880	19150/1905
LTE Band 2	5MHz	QPSK	1	0	23.50	18625/1852.5	18900/1880	19175/1907.5
			1	12	23.50	22.77	22.84	22.71
			1	24	23.50	22.79	22.83	22.85
			12	0	22.00	22.70	22.66	22.66
			12	6	22.00	21.75	21.53	21.76
			12	11	22.00	21.85	21.62	21.88
			25	0	22.00	21.85	21.61	21.85
		16QAM	1	0	22.50	22.14	21.71	22.10
			1	12	22.50	22.12	21.86	22.16
			1	24	22.50	21.88	21.71	21.97
			12	0	21.00	20.93	20.43	20.76
			12	6	21.00	20.98	20.58	20.92
			12	11	21.00	20.87	20.58	20.84
			25	0	21.00	20.96	20.51	20.84
LTE Band 2	10MHz	QPSK	1	0	23.50	22.38	22.43	22.58
			1	24	23.50	22.39	22.48	22.81
			1	49	23.50	22.28	22.45	22.72
			25	0	22.00	21.35	21.32	21.67
			25	12	22.00	21.44	21.50	21.86
			25	24	22.00	21.33	21.55	21.96
			50	0	22.00	21.41	21.48	21.87
		16QAM	1	0	22.50	21.73	21.78	21.91
			1	24	22.50	21.76	21.91	22.20
			1	49	22.50	21.53	21.71	22.06
			25	0	21.00	20.41	20.35	20.70
			25	12	21.00	20.49	20.53	20.91
			25	24	21.00	20.36	20.59	20.98
			50	0	21.00	20.42	20.48	20.87
LTE Band	15MHz	QPSK	1	0	23.50	18675/1857.5	18900/1880	19125/1902.5
			1	37	23.50	22.32	22.30	22.43

2			1	74	23.50	22.20	22.35	22.69			
			36	0	22.00	21.38	21.38	21.64			
			36	18	22.00	21.36	21.46	21.72			
			36	37	22.00	21.27	21.48	21.88			
			75	0	22.00	21.35	21.46	21.80			
		16QAM	1	0	22.00	21.58	21.55	21.65			
			1	37	22.00	21.56	21.70	21.97			
			1	74	22.00	21.39	21.57	21.95			
			36	0	21.00	20.39	20.38	20.66			
			36	18	21.00	20.39	20.48	20.73			
			36	37	21.00	20.27	20.50	20.89			
			75	0	21.00	20.36	20.46	20.80			
			Band	Band Width	Modulation	RB Configuration		Tune-up (dBm)	Channel/Frequency(MHz)		
						RB Size	RB Offset		18700/1860	18900/1880	19100/1900
LTE Band 2	20MHz	QPSK	1	0	23.50	22.67	22.69	22.81			
			1	49	23.50	22.26	22.43	22.58			
			1	99	23.50	22.12	22.23	22.57			
			50	0	22.00	21.38	21.32	21.80			
			50	24	22.00	21.37	21.47	21.73			
			50	49	22.00	21.23	21.52	21.93			
			100	0	22.00	21.28	21.43	21.85			
		16QAM	1	0	22.50	21.89	21.90	22.04			
			1	49	22.50	21.54	21.79	21.82			
			1	99	22.50	21.45	21.48	21.83			
			50	0	21.00	20.40	20.34	20.79			
			50	24	21.00	20.40	20.49	20.73			
			50	49	21.00	20.23	20.54	20.94			
			100	0	21.00	20.30	20.43	20.83			

Band	Band Width	Modulation	RB Configuration		Tune-up (dBm)	Channel/Frequency(MHz)		
			RB Size	RB Offset		19957/1710.7	20175/1732.5	20393/1754.3
LTE Band 4	1.4MHz	QPSK	1	0	23.50	22.61	22.74	22.61
			1	2	23.50	22.66	22.80	22.66
			1	5	23.50	22.62	22.73	22.60
			3	0	23.00	22.71	22.82	22.67
			3	1	23.00	22.73	22.82	22.70

Band	Band Width	Modulation	RB Configuration		Tune-up (dBm)	Channel/Frequency(MHz)		
			RB Size	RB Offset		19965/1711.5	20175/1732.5	20385/1753.5
		16QAM	3	2	23.00	22.73	22.83	22.70
			6	0	22.00	21.86	21.96	21.82
			1	0	22.50	21.94	22.10	21.93
			1	2	22.50	22.07	22.07	21.95
			1	5	22.50	21.94	22.00	21.94
			3	0	22.00	21.74	21.92	21.74
			3	1	22.00	21.77	21.86	21.80
			3	2	22.00	21.71	21.88	21.69
			6	0	21.50	20.97	21.08	20.90
Band	Band Width	Modulation	RB Configuration		Tune-up (dBm)	Channel/Frequency(MHz)		
			RB Size	RB Offset		19965/1711.5	20175/1732.5	20385/1753.5
LTE Band 4	3MHz	QPSK	1	0	23.50	22.50	22.59	22.42
			1	7	23.50	22.59	22.68	22.56
			1	14	23.50	22.50	22.56	22.45
			8	0	22.00	21.73	21.81	21.70
			8	4	22.00	21.82	21.91	21.76
			8	7	22.00	21.75	21.83	21.71
			15	0	22.00	21.75	21.84	21.71
		16QAM	1	0	22.50	21.83	21.76	21.73
			1	7	22.50	21.91	22.04	21.91
			1	14	22.50	21.81	21.81	21.81
			8	0	21.00	20.80	20.89	20.74
			8	4	21.00	20.88	20.99	20.79
			8	7	21.00	20.81	20.87	20.76
			15	0	21.00	20.75	20.84	20.69
Band	Band Width	Modulation	RB Configuration		Tune-up (dBm)	Channel/Frequency(MHz)		
			RB Size	RB Offset		19975/1712.5	20175/1732.5	20375/1752.5
LTE Band 4	5MHz	QPSK	1	0	23.50	22.74	22.81	22.55
			1	12	23.50	22.89	22.95	22.69
			1	24	23.50	22.74	22.83	22.61
			12	0	22.00	21.81	21.91	21.61
			12	6	22.00	21.88	21.97	21.74
			12	11	22.00	21.86	21.91	21.69
			25	0	22.00	21.83	21.92	21.68
		16QAM	1	0	22.50	22.02	22.17	21.90
			1	12	22.50	22.16	22.32	21.92

Band	Band Width	Modulation	RB Configuration		Tune-up (dBm)	Channel/Frequency(MHz)		
			RB Size	RB Offset		20000/1715	20175/1732.5	20350/1750
			RB Size	RB Offset	RB Size	RB Offset	Tune-up (dBm)	20025/1717.5
			1	24	22.50	21.99	22.19	21.90
			12	0	21.00	20.84	20.92	20.58
			12	6	21.00	20.89	20.99	20.73
			12	11	21.00	20.87	20.91	20.67
			25	0	21.00	20.86	20.94	20.74
LTE Band 4	10MHz	QPSK	1	0	23.50	22.82	22.92	22.64
			1	24	23.50	22.89	22.94	22.69
			1	49	23.50	22.79	22.90	22.71
			25	0	22.00	21.77	21.90	21.60
			25	12	22.00	21.87	21.98	21.73
			25	24	22.00	21.83	21.90	21.71
			50	0	22.00	21.84	21.94	21.68
		16QAM	1	0	22.50	22.04	22.27	21.91
			1	24	22.50	22.10	22.29	21.92
			1	49	22.50	22.03	22.13	21.91
			25	0	21.50	20.78	20.93	20.61
			25	12	21.50	20.90	21.01	20.75
			25	24	21.50	20.87	20.92	20.71
			50	0	21.00	20.84	20.93	20.66
LTE Band 4	15MHz	QPSK	1	0	23.50	22.73	22.82	22.61
			1	37	23.50	22.83	22.98	22.70
			1	74	23.50	22.77	22.82	22.66
			36	0	22.00	21.77	21.91	21.66
			36	18	22.00	21.83	21.96	21.68
			36	37	22.00	21.81	21.90	21.70
			75	0	22.00	21.82	21.92	21.71
		16QAM	1	0	22.50	22.02	22.05	21.90
			1	37	22.50	22.17	22.31	22.02
			1	74	22.50	22.06	22.09	22.00
			36	0	21.00	20.80	20.91	20.66
			36	18	21.00	20.82	20.99	20.68
			36	37	21.00	20.79	20.91	20.70

Band	Band Width	Modulation	RB Configuration		Tune-up (dBm)	Channel/Frequency(MHz)		
			RB Size	RB Offset		20050/1720	20175/1732.5	20300/1745
			75	0	21.00	20.81	20.93	20.68
LTE Band 4	20MHz	QPSK	1	0	23.50	23.13	23.19	23.07
			1	49	23.50	22.79	22.96	22.71
			1	99	23.50	22.71	22.72	22.58
			50	0	22.50	21.71	21.93	21.69
			50	24	22.50	21.84	22.01	21.76
			50	49	22.50	21.80	21.90	21.76
			100	0	22.00	21.76	21.90	21.72
		16QAM	1	0	22.50	22.43	22.41	22.27
			1	49	22.50	22.18	22.34	22.04
			1	99	22.50	22.07	22.06	21.83
			50	0	21.50	20.71	20.91	20.68
			50	24	21.50	20.85	21.01	20.75
			50	49	21.50	20.82	20.91	20.76
			100	0	21.00	20.75	20.90	20.70

Band	Band Width	Modulation	RB Configuration		Tune-up (dBm)	Channel/Frequency(MHz)		
			RB Size	RB Offset		20407/824.7	20525/836.5	20643/848.3
LTE Band 5	1.4MHz	QPSK	1	0	23.00	22.72	22.47	22.60
			1	2	23.00	22.75	22.52	22.63
			1	5	23.00	22.71	22.42	22.56
			3	0	23.00	22.83	22.53	22.69
			3	1	23.00	22.84	22.56	22.67
			3	2	23.00	22.81	22.56	22.67
			6	0	22.00	21.94	21.69	21.83
		16QAM	1	0	22.50	21.99	21.81	21.96
			1	2	22.50	22.13	21.81	21.87
			1	5	22.50	22.05	21.82	21.86
			3	0	22.00	21.87	21.62	21.68
			3	1	22.00	21.79	21.63	21.77
			3	2	22.00	21.87	21.62	21.71
			6	0	21.50	21.03	20.81	20.94
Band	Band Width	Modulation	RB Configuration		Tune-up (dBm)	Channel/Frequency(MHz)		

Band	Band Width	Modulation	RB Configuration		Tune-up (dBm)	Channel/Frequency(MHz)		
			RB Size	RB Offset		20425/826.5	20525/836.5	20625/846.5
LTE Band 5	3MHz	QPSK	1	0	23.00	20415/825.5	20525/836.5	20635/847.5
			1	7	23.00	22.64	22.34	22.51
			1	14	23.00	22.67	22.44	22.60
			8	0	22.00	22.51	22.35	22.42
			8	4	22.00	21.85	21.62	21.77
			8	7	22.00	21.89	21.67	21.82
			8	7	22.00	21.82	21.61	21.76
		16QAM	15	0	22.00	21.83	21.61	21.74
			1	0	22.50	21.85	21.61	21.87
			1	7	22.50	22.04	21.81	21.96
			1	14	22.50	21.86	21.60	21.81
			8	0	21.00	20.88	20.70	20.85
			8	4	21.00	20.99	20.74	20.91
			8	7	21.00	20.87	20.66	20.84
15	0	21.00	20.83	20.62	20.78			
LTE Band 5	5MHz	QPSK	1	0	23.00	20425/826.5	20525/836.5	20625/846.5
			1	12	23.00	22.84	22.59	22.67
			1	24	23.00	22.89	22.73	22.85
			12	0	22.00	22.68	22.62	22.66
			12	6	22.00	21.89	21.70	21.89
			12	11	22.00	21.92	21.74	21.87
			12	11	22.00	21.85	21.70	21.82
		16QAM	25	0	22.00	21.89	21.71	21.86
			1	0	22.50	22.15	21.88	22.03
			1	12	22.50	22.15	21.88	22.03
			1	24	22.50	22.06	22.06	22.14
			12	0	21.00	21.96	21.86	21.95
			12	0	21.00	20.84	20.74	20.90
			12	6	21.00	20.92	20.76	20.90
12	11	21.00	20.92	20.76	20.90			
12	11	21.00	20.86	20.70	20.86			
25	0	21.00	20.86	20.70	20.86			
25	0	21.00	20.91	20.75	20.91			
LTE Band	10MHz	QPSK	RB Configuration		Tune-up (dBm)	Channel/Frequency(MHz)		
			RB Size	RB Offset		20450/829	20525/836.5	20600/844
			1	0	23.00	22.93	22.74	22.71
			1	24	23.00	22.77	22.73	22.78

5			1	49	23.00	22.69	22.71	22.78	
			25	0	22.00	21.81	21.76	21.82	
			25	12	22.00	21.84	21.76	21.83	
			25	24	22.00	21.76	21.71	21.69	
			50	0	22.00	21.82	21.76	21.78	
	16QAM			1	0	22.50	22.24	21.96	22.08
				1	24	22.50	22.09	21.98	22.01
				1	49	22.50	21.92	22.00	22.03
				25	0	21.00	20.85	20.77	20.83
				25	12	21.00	20.85	20.81	20.86
				25	24	21.00	20.77	20.72	20.70
				50	0	21.00	20.83	20.75	20.79

Band	Band Width	Modulation	RB Configuration		Tune-up (dBm)	Channel/Frequency(MHz)		
			RB Size	RB Offset		20775/2502.5	21100/2535	21425/2567.5
LTE Band 7	5MHz	QPSK	1	0	24.00	23.77	23.56	23.69
			1	12	24.00	23.87	23.72	23.85
			1	24	24.00	23.73	23.61	23.71
			12	0	23.00	22.79	22.66	22.81
			12	6	23.00	22.84	22.72	22.85
			12	11	23.00	22.82	22.70	22.81
		16QAM	25	0	23.00	22.83	22.70	22.84
			1	0	23.50	22.88	22.73	22.91
			1	12	23.50	23.02	22.89	22.98
			1	24	23.50	22.99	22.87	22.91
			12	0	22.00	21.75	21.62	21.74
			12	6	22.00	21.80	21.69	21.80
			12	11	22.00	21.78	21.67	21.77
25	0	22.00	21.80	21.69	21.80			
Band	Band Width	Modulation	RB Configuration		Tune-up (dBm)	Channel/Frequency(MHz)		
			RB Size	RB Offset		20800/2505	21100/2535	21400/2565
LTE Band 7	10MHz	QPSK	1	0	24.00	23.81	23.63	23.74
			1	24	24.00	23.85	23.73	23.80
			1	49	24.00	23.74	23.75	23.78
			25	0	23.00	22.77	22.71	22.84
			25	12	23.00	22.85	22.75	22.88

Band	Band Width	Modulation	RB Configuration		Tune-up (dBm)	Channel/Frequency(MHz)					
			RB Size	RB Offset		20825/2507.5	21100/2535	21375/2562.5			
		16QAM	25	24	23.00	22.81	22.75	22.85			
			50	0	23.00	22.86	22.75	22.86			
			1	0	23.50	22.95	22.87	22.87			
			1	24	23.50	23.08	22.93	23.03			
			1	49	23.50	23.01	22.88	22.92			
			25	0	22.00	21.77	21.68	21.79			
			25	12	22.00	21.85	21.74	21.85			
			25	24	22.00	21.79	21.72	21.82			
			50	0	22.00	21.81	21.70	21.79			
LTE Band 7	15MHz	QPSK	1	0	24.00	23.75	23.54	23.63			
			1	37	24.00	23.86	23.75	23.78			
			1	74	24.00	23.72	23.69	23.72			
			36	0	23.00	22.79	22.62	22.75			
			36	18	23.00	22.84	22.74	22.80			
			36	37	23.00	22.76	22.71	22.79			
		16QAM	75	0	23.00	22.79	22.71	22.79			
			1	0	23.50	22.89	22.72	22.79			
			1	37	23.50	23.06	22.93	22.96			
			1	74	23.50	22.82	22.90	22.91			
			36	0	22.00	21.77	21.58	21.72			
			36	18	22.00	21.80	21.71	21.77			
			36	37	22.00	21.73	21.71	21.75			
			75	0	22.00	21.75	21.67	21.73			
					QPSK	1	0	24.00	23.67	23.48	23.54
						1	49	24.00	23.81	23.74	23.73
						1	99	24.00	23.51	23.59	23.64
						50	0	23.00	22.76	22.69	22.76
50	24	23.00				22.86	22.80	22.85			
50	49	23.00				22.77	22.76	22.76			
100	0	23.00				22.73	22.68	22.78			
16QAM	1	0				23.00	22.85	22.61	22.68		
	1	49				23.00	22.96	22.99	22.86		

			1	99	23.00	22.70	22.78	22.77
			50	0	22.00	21.70	21.62	21.74
			50	24	22.00	21.82	21.74	21.79
			50	49	22.00	21.69	21.71	21.71
			100	0	22.00	21.69	21.63	21.70

Band	Band Width	Modulation	RB Configuration		Tune-up (dBm)	Channel/Frequency(MHz)		
			RB Size	RB Offset		23017/699.7	23095/707.5	23173/715.3
LTE Band 12	1.4MHz	QPSK	1	0	23.50	22.64	23.11	23.05
			1	2	23.50	22.81	23.13	23.10
			1	5	23.50	22.79	23.07	23.05
			3	0	23.50	22.77	23.17	23.13
			3	1	23.50	22.89	23.17	23.14
			3	2	23.50	22.90	23.14	23.16
		16QAM	6	0	22.50	21.90	22.26	22.24
			1	0	22.50	21.85	22.35	22.35
			1	2	22.50	22.07	22.49	22.39
			1	5	22.50	22.11	22.25	22.41
			3	0	22.50	21.77	22.17	22.18
			3	1	22.50	21.89	22.25	22.20
			3	2	22.50	21.91	22.16	22.12
			6	0	21.50	20.98	21.36	21.36

Band	Band Width	Modulation	RB Configuration		Tune-up (dBm)	Channel/Frequency(MHz)		
			RB Size	RB Offset		23025/700.5	23095/707.5	23165/714.5
LTE Band 12	3MHz	QPSK	1	0	23.50	22.56	23.00	22.91
			1	7	23.50	22.87	23.08	23.06
			1	14	23.50	22.91	22.94	22.96
			8	0	22.50	21.88	22.10	22.16
			8	4	22.50	22.00	22.24	22.22
			8	7	22.50	22.01	22.18	22.22
			15	0	22.50	21.94	22.14	22.18
		16QAM	1	0	22.50	21.78	22.30	22.16
			1	7	22.50	22.12	22.22	22.31
			1	14	22.50	22.22	22.22	22.22
			8	0	21.50	20.94	21.17	21.24
			8	4	21.50	21.07	21.30	21.30

Band	Band Width	Modulation	RB Configuration		Tune-up (dBm)	Channel/Frequency(MHz)		
			RB Size	RB Offset		23035/701.5	23095/707.5	23155/713.5
			8	7	21.50	21.07	21.26	21.23
			15	0	21.50	20.93	21.16	21.15
LTE Band 12	5MHz	QPSK	1	0	23.50	22.80	23.27	23.16
			1	12	23.50	23.29	23.32	23.27
			1	24	23.50	23.26	23.16	23.17
			12	0	22.50	22.15	22.05	22.35
			12	6	22.50	22.23	22.30	22.28
			12	11	22.50	22.19	22.30	22.28
			25	0	22.50	22.19	22.20	22.31
		16QAM	1	0	23.00	22.12	22.53	22.43
			1	12	23.00	22.57	22.66	22.57
			1	24	23.00	22.58	22.32	22.39
			12	0	21.50	21.16	21.05	21.34
			12	6	21.50	21.22	21.30	21.26
			12	11	21.50	21.22	21.32	21.28
			25	0	21.50	21.25	21.23	21.36
Band	Band Width	Modulation	RB Configuration		Tune-up (dBm)	Channel/Frequency(MHz)		
			RB Size	RB Offset		23060/704	23095/707.5	23130/711
LTE Band 12	10MHz	QPSK	1	0	23.50	22.93	23.30	23.35
			1	24	23.50	23.35	23.33	23.29
			1	49	23.50	23.25	23.20	23.25
			25	0	23.00	22.30	21.94	22.11
			25	12	23.00	22.30	22.29	22.28
			25	24	23.00	22.61	22.14	22.08
			50	0	23.00	22.51	22.08	22.12
		16QAM	1	0	23.00	22.24	22.62	22.65
			1	24	23.00	22.77	22.61	22.57
			1	49	23.00	22.50	22.43	22.57
			25	0	22.00	21.34	20.98	21.10
			25	12	22.00	21.36	21.32	21.29
			25	24	22.00	21.67	21.17	21.11
			50	0	22.00	21.53	21.08	21.11

Band	Band	Modulation	RB	Tune-up	Channel/Frequency(MHz)
------	------	------------	----	---------	------------------------

LTE Band 17	5MHz	QPSK	1	0	23.50	23.23	23.26	23.15
			1	12	23.50	23.41	23.28	23.31
			1	24	23.50	23.21	23.17	23.21
			12	0	22.50	22.15	22.20	22.38
			12	6	22.50	22.38	22.30	22.31
			12	11	22.50	22.47	22.10	22.32
			25	0	22.50	22.33	22.16	22.33
		16QAM	1	0	23.00	22.55	22.49	22.45
			1	12	23.00	22.67	22.47	22.55
			1	24	23.00	22.50	22.48	22.48
			12	0	21.50	21.16	21.18	21.33
			12	6	21.50	21.40	21.30	21.31
			12	11	21.50	21.47	21.06	21.30
			25	0	21.50	21.36	21.19	21.37
Band	Band Width	Modulation	RB Configuration		Tune-up (dBm)	Channel/Frequency(MHz)		
			RB Size	RB Offset		23780/709	23790/710	23800/711
LTE Band 17	10MHz	QPSK	1	0	23.50	23.41	23.41	23.40
			1	24	23.50	23.30	23.31	23.29
			1	49	23.50	23.23	23.26	23.29
			25	0	22.50	21.87	21.96	22.14
			25	12	22.50	22.28	22.28	22.27
			25	24	22.50	21.96	21.97	22.09
			50	0	22.50	21.97	22.00	22.12
		16QAM	1	0	23.00	22.74	22.77	22.73
			1	24	23.00	22.62	22.56	22.46
			1	49	23.00	22.42	22.58	22.60
			25	0	21.50	20.91	20.96	21.14
			25	12	21.50	21.29	21.31	21.29
			25	24	21.50	20.99	20.99	21.11
			50	0	21.50	20.96	21.00	21.13

Band	Band Width	Modulation	RB Configuration		Tune-up (dBm)	Channel/Frequency(MHz)		
			RB Size	RB Offset		26047/1850.7	26365/1882.5	26683/1914.3
LTE Band 25	1.4MHz	QPSK	1	0	23.50	22.53	22.58	22.96
			1	2	23.50	22.58	22.70	23.03
			1	5	23.50	22.52	22.60	22.98

			3	0	23.50	22.64	22.68	23.07		
			3	1	23.50	22.65	22.72	23.12		
			3	2	23.50	22.63	22.71	23.07		
			6	0	22.50	21.79	21.82	22.22		
		16QAM	1	0	22.50	21.85	21.97	22.12		
			1	2	22.50	21.96	22.05	22.08		
			1	5	22.50	21.70	21.98	22.21		
			3	0	22.50	21.69	21.73	21.91		
			3	1	22.50	21.70	21.79	22.03		
			3	2	22.50	21.68	21.76	22.05		
			6	0	21.50	20.92	20.93	21.31		
		Band	Band Width	Modulation	RB Configuration		Tune-up (dBm)	Channel/Frequency(MHz)		
					RB Size	RB Offset		26055/1851.5	26365/1882.5	26675/1913.5
LTE Band 25	3MHz	QPSK	1	0	23.50	22.42	22.47	22.79		
			1	7	23.50	22.53	22.57	22.94		
			1	14	23.50	22.40	22.49	22.86		
			8	0	22.50	21.64	21.72	22.03		
			8	4	22.50	21.76	21.79	22.10		
			8	7	22.50	21.69	21.76	22.04		
			15	0	22.50	21.71	21.72	22.13		
		16QAM	1	0	22.50	21.80	21.76	21.86		
			1	7	22.50	21.85	21.94	22.11		
			1	14	22.50	21.71	21.86	22.09		
			8	0	21.50	20.76	20.82	21.10		
			8	4	21.50	20.84	20.88	21.14		
			8	7	21.50	20.81	20.82	21.09		
			15	0	21.50	20.75	20.74	21.13		
Band	Band Width	Modulation	RB Configuration		Tune-up (dBm)	Channel/Frequency(MHz)				
			RB Size	RB Offset		26065/1852.5	26365/1882.5	26665/1912.5		
LTE Band 25	5MHz	QPSK	1	0	23.50	22.67	22.70	22.98		
			1	12	23.50	22.78	22.84	23.15		
			1	24	23.50	22.59	22.67	23.10		
			12	0	22.50	21.75	21.76	22.17		
			12	6	22.50	21.84	21.87	22.19		
			12	11	22.50	21.75	21.80	22.04		
			25	0	22.50	21.79	21.77	22.18		

Band	Band Width	Modulation	RB Configuration		Tune-up (dBm)	Channel/Frequency(MHz)		
			RB Size	RB Offset		26090/1855	26365/1882.5	26640/1910
16QAM			1	0	22.50	21.90	22.05	22.21
			1	12	22.50	22.00	22.09	22.31
			1	24	22.50	21.92	22.08	22.16
			12	0	21.50	20.79	20.79	21.17
			12	6	21.50	20.84	20.91	21.21
			12	11	21.50	20.79	20.85	21.06
			25	0	21.50	20.82	20.83	21.20
LTE Band 25	10MHz	QPSK	1	0	23.50	22.75	22.82	23.12
			1	24	23.50	22.71	22.84	23.13
			1	49	23.50	22.63	22.77	23.18
			25	0	22.50	21.73	21.73	21.99
			25	12	22.50	21.79	21.85	22.20
			25	24	22.50	21.67	21.85	21.98
			50	0	22.50	21.75	21.82	22.04
		16QAM	1	0	22.50	22.03	22.06	22.37
			1	24	22.50	21.99	22.07	22.40
			1	49	22.50	21.90	22.05	22.30
			25	0	21.50	20.74	20.78	21.07
			25	12	21.50	20.80	20.89	21.25
			25	24	21.50	20.72	20.90	21.03
			50	0	21.50	20.74	20.85	21.06
Band	Band Width	Modulation	RB Configuration		Tune-up (dBm)	Channel/Frequency(MHz)		
			RB Size	RB Offset		26115/1857.5	26365/1882.5	26615/1907.5
LTE Band 25	15MHz	QPSK	1	0	23.50	22.69	22.75	22.95
			1	37	23.50	22.69	22.89	23.22
			1	74	23.50	22.60	22.73	23.10
			36	0	22.50	21.75	21.76	22.03
			36	18	22.50	21.76	21.86	22.16
			36	37	22.50	21.69	21.85	22.08
			75	0	22.50	21.75	21.83	22.06
		16QAM	1	0	23.00	21.93	22.04	22.12
			1	37	23.00	21.88	22.21	22.51
			1	74	23.00	21.80	21.93	22.30
36	0		21.50	20.77	20.78	21.06		

Band	Band Width	Modulation	RB Configuration		Tune-up (dBm)	Channel/Frequency(MHz)		
			RB Size	RB Offset		26140/1860	26365/1882.5	26590/1905
						36	18	21.50
			36	37	21.50	20.68	20.87	21.12
			75	0	21.50	20.74	20.84	21.10
LTE Band 25	20MHz	QPSK	1	0	23.50	22.62	22.61	22.82
			1	49	23.50	22.66	22.88	23.18
			1	99	23.50	22.57	22.68	23.04
			50	0	22.50	21.81	21.71	22.15
			50	24	22.50	21.84	21.92	22.24
			50	49	22.50	21.66	21.87	22.12
			100	0	22.50	21.74	21.79	22.11
		16QAM	1	0	22.50	21.83	21.90	22.07
			1	49	22.50	21.88	22.24	22.47
			1	99	22.50	21.82	21.89	22.14
			50	0	21.50	20.80	20.71	21.14
			50	24	21.50	20.83	20.93	21.24
			50	49	21.50	20.65	20.89	21.17
			100	0	21.50	20.71	20.79	21.13

Band	Band Width	Modulation	RB Configuration		Tune-up (dBm)	Channel/Frequency(MHz)		
			RB Size	RB Offset		26697/814.7	26740/819	26783/823.3
LTE Band 26a	1.4MHz	QPSK	1	0	21.00	20.48	20.57	20.50
			1	2	21.00	20.57	20.61	20.54
			1	5	21.00	20.50	20.54	20.43
			3	0	21.00	20.61	20.64	20.60
			3	1	21.00	20.64	20.67	20.60
			3	2	21.00	20.60	20.68	20.60
			6	0	20.00	19.69	19.73	19.67
		16QAM	1	0	20.00	19.73	19.83	19.72
			1	2	20.00	19.80	19.96	19.92
			1	5	20.00	19.82	19.83	19.69
			3	0	20.00	19.58	19.69	19.55
			3	1	20.00	19.66	19.73	19.64
			3	2	20.00	19.60	19.65	19.60
			6	0	19.00	18.83	18.81	18.78

Band	Band Width	Modulation	RB Configuration		Tune-up (dBm)	Channel/Frequency(MHz)		
			RB Size	RB Offset		26705/818.5	26740/819	26775/822.5
LTE Band 26a	3MHz	QPSK	1	0	21.00	20.38	20.41	20.39
			1	7	21.00	20.53	20.57	20.47
			1	14	21.00	20.41	20.43	20.34
			8	0	20.00	19.58	19.62	19.57
			8	4	20.00	19.64	19.73	19.66
			8	7	20.00	19.60	19.66	19.60
			15	0	20.00	19.57	19.58	19.53
		16QAM	1	0	20.00	19.55	19.68	19.54
			1	7	20.00	19.69	19.90	19.81
			1	14	20.00	19.76	19.77	19.60
			8	0	19.00	18.64	18.67	18.65
			8	4	19.00	18.70	18.75	18.73
			8	7	19.00	18.65	18.72	18.62
			15	0	19.00	18.58	18.62	18.56
Band	Band Width	Modulation	RB Configuration		Tune-up (dBm)	Channel/Frequency(MHz)		
			RB Size	RB Offset		26715/816.5	26740/819	26765/821.5
LTE Band 26a	5MHz	QPSK	1	0	21.00	20.65	20.63	20.65
			1	12	21.00	20.76	20.77	20.75
			1	24	21.00	20.68	20.62	20.56
			12	0	20.00	19.63	19.63	19.62
			12	6	20.00	19.73	19.69	19.69
			12	11	20.00	19.68	19.69	19.68
			25	0	20.00	19.67	19.66	19.64
		16QAM	1	0	20.50	19.96	19.93	19.97
			1	12	20.50	20.11	19.96	20.12
			1	24	20.50	19.89	19.82	19.87
			12	0	19.00	18.65	18.62	18.62
			12	6	19.00	18.73	18.71	18.70
			12	11	19.00	18.70	18.71	18.69
			25	0	19.00	18.70	18.69	18.68
Band	Band Width	Modulation	RB Configuration		Tune-up (dBm)	Channel/Frequency(MHz)		
			RB Size	RB Offset		N/A	26740/819	N/A

LTE Band 26a	10MHz	QPSK	1	0	21.00	N/A	20.71	N/A
			1	24	21.00	N/A	20.75	N/A
			1	49	21.00	N/A	20.67	N/A
			25	0	20.00	N/A	19.63	N/A
			25	12	20.00	N/A	19.71	N/A
			25	24	20.00	N/A	19.70	N/A
			50	0	20.00	N/A	19.66	N/A
		16QAM	1	0	20.50	N/A	20.04	N/A
			1	24	20.50	N/A	19.98	N/A
			1	49	20.50	N/A	20.04	N/A
			25	0	19.00	N/A	18.66	N/A
			25	12	19.00	N/A	18.73	N/A
			25	24	19.00	N/A	18.73	N/A
			50	0	19.00	N/A	18.67	N/A

Band	Band Width	Modulation	RB Configuration		Tune-up (dBm)	Channel/Frequency(MHz)		
			RB Size	RB Offset		26797/824.7	26915/836.5	27033/848.3
LTE Band 26b	1.4MHz	QPSK	1	0	21.00	20.39	20.13	20.27
			1	2	21.00	20.47	20.18	20.31
			1	5	21.00	20.33	20.12	20.24
			3	0	20.50	20.47	20.21	20.32
			3	1	20.50	20.48	20.21	20.35
			3	2	20.50	20.49	20.22	20.33
			6	0	20.00	19.52	19.29	19.43
		16QAM	1	0	20.00	19.59	19.50	19.60
			1	2	20.00	19.71	19.54	19.66
			1	5	20.00	19.72	19.48	19.53
			3	0	20.00	19.50	19.25	19.28
			3	1	20.00	19.46	19.20	19.32
			3	2	20.00	19.47	19.22	19.38
			6	0	19.00	18.63	18.42	18.54
Band	Band Width	Modulation	RB Configuration		Tune-up (dBm)	Channel/Frequency(MHz)		
			RB Size	RB Offset		26805/825.5	26915/836.5	27025/847.5
LTE Band 26b	3MHz	QPSK	1	0	21.00	20.27	20.00	20.15
			1	7	21.00	20.35	20.12	20.25
			1	14	21.00	20.20	19.99	20.15

Band	Band Width	Modulation	RB Configuration		Tune-up (dBm)	Channel/Frequency(MHz)					
			RB Size	RB Offset		26815/826.5	26915/836.5	27015/846.5			
			8	0	20.00	19.48	19.23	19.36			
			8	4	20.00	19.51	19.28	19.41			
			8	7	20.00	19.46	19.21	19.34			
			15	0	19.50	19.43	19.20	19.34			
		16QAM	1	0	20.00	19.50	19.31	19.41			
			1	7	20.00	19.55	19.28	19.52			
			1	14	20.00	19.38	19.28	19.41			
			8	0	19.00	18.54	18.29	18.43			
			8	4	19.00	18.58	18.36	18.49			
			8	7	19.00	18.51	18.30	18.44			
			15	0	18.50	18.47	18.23	18.36			
			LTE Band 26b	5MHz	QPSK	1	0	21.00	20.52	20.28	20.35
						1	12	21.00	20.59	20.39	20.53
1	24	21.00	20.37	20.27		20.36					
12	0	20.00	19.51	19.28		19.50					
12	6	20.00	19.55	19.35		19.46					
12	11	20.00	19.47	19.28		19.38					
25	0	19.50	19.49	19.30		19.45					
16QAM	1	0	20.00	19.88	19.63	19.66					
	1	12	20.00	19.84	19.71	19.88					
	1	24	20.00	19.60	19.50	19.72					
	12	0	19.00	18.52	18.33	18.51					
	12	6	19.00	18.55	18.34	18.52					
	12	11	19.00	18.48	18.27	18.39					
	25	0	19.00	18.53	18.34	18.49					
LTE Band 26b	10MHz	QPSK	1	0	21.00	20.63	20.43	20.37			
			1	24	21.00	20.52	20.41	20.48			
1	49		21.00	20.38	20.38	20.45					
25	0		19.50	19.43	19.35	19.42					
25	12		19.50	19.46	19.36	19.43					
25	24		19.50	19.36	19.32	19.26					
50	0		19.50	19.42	19.34	19.38					

		16QAM	1	0	20.00	19.95	19.64	19.73
			1	24	20.00	19.75	19.63	19.71
			1	49	20.00	19.73	19.77	19.81
			25	0	19.00	18.45	18.36	18.44
			25	12	19.00	18.51	18.40	18.48
			25	24	19.00	18.39	18.34	18.29
			50	0	18.50	18.40	18.34	18.40
Band	Band Width	Modulation	RB Configuration		Tune-up (dBm)	Channel/Frequency(MHz)		
			RB Size	RB Offset		26865/831.5	26915/836.5	26965/841.5
LTE Band 26b	15MHz	QPSK	1	0	21.00	20.58	20.42	20.35
			1	37	21.00	20.47	20.41	20.44
			1	74	21.00	20.26	20.41	20.40
			36	0	19.50	19.41	19.38	19.35
			36	18	19.50	19.41	19.35	19.38
			36	37	19.50	19.29	19.30	19.27
			75	0	19.50	19.39	19.33	19.33
		16QAM	1	0	20.00	19.78	19.78	19.67
			1	37	20.00	19.82	19.63	19.67
			1	74	20.00	19.48	19.72	19.58
			36	0	18.50	18.46	18.41	18.37
			36	18	18.50	18.44	18.36	18.41
			36	37	18.50	18.32	18.35	18.30
			75	0	18.50	18.40	18.34	18.33

Band	Band Width	Modulation	RB Configuration		Tune-up (dBm)	Channel/Frequency(MHz)		
			RB Size	RB Offset		27685	27710	27735
LTE Band 30	5MHz	QPSK	1	0	24.50	24.04	23.95	23.87
			1	12	24.50	24.11	24.00	23.92
			1	24	24.50	23.86	23.81	23.75
			12	0	23.50	23.09	23.01	22.90
			12	6	23.50	23.09	23.01	22.95
			12	11	23.50	23.02	22.93	22.87
			25	0	23.50	23.09	22.99	22.93
		16QAM	1	0	23.50	23.30	23.12	23.09
			1	12	23.50	23.24	23.18	23.09
			1	24	23.50	23.08	22.98	22.84
			12	0	22.50	22.06	21.98	21.88

			12	6	22.50	22.04	21.96	21.90
			12	11	22.50	21.98	21.90	21.85
			25	0	22.50	22.07	21.99	21.92
Band	Band Width	Modulation	RB Configuration		Tune-up (dBm)	Channel/Frequency(MHz)		
			RB Size	RB Offset		N/A	27710	N/A
LTE Band 30	10MHz	QPSK	1	0	24.50	N/A	24.17	N/A
			1	24	24.50	N/A	24.00	N/A
			1	49	24.50	N/A	23.85	N/A
			25	0	23.50	N/A	23.06	N/A
			25	12	23.50	N/A	23.02	N/A
			25	24	23.50	N/A	22.98	N/A
			50	0	23.50	N/A	23.02	N/A
		16QAM	1	0	23.50	N/A	23.22	N/A
			1	24	23.50	N/A	22.97	N/A
			1	49	23.50	N/A	22.87	N/A
			25	0	22.00	N/A	21.85	N/A
			25	12	22.00	N/A	21.94	N/A
			25	24	22.00	N/A	21.78	N/A
			50	0	22.00	N/A	21.84	N/A

Band	Band Width	Modulation	RB Configuration		Tune-up (dBm)	Channel/Frequency(MHz)		
			RB Size	RB Offset		37775/2572.5	38000/2595	38225/2617.5
LTE Band 38	5MHz	QPSK	1	0	24.50	23.89	23.94	23.83
			1	12	24.50	23.99	24.04	23.95
			1	24	24.50	23.87	23.92	23.85
			12	0	23.50	22.94	23.03	22.87
			12	6	23.50	22.98	23.04	22.94
			12	11	23.50	22.89	22.98	22.90
			25	0	23.00	22.89	22.98	22.88
		16QAM	1	0	23.50	22.98	23.04	22.95
			1	12	23.50	23.09	23.18	23.10
			1	24	23.50	22.96	23.04	22.99
			12	0	22.00	21.92	21.97	21.85
			12	6	22.00	21.95	21.99	21.92
			12	11	22.00	21.86	21.93	21.89
			25	0	22.00	21.91	21.97	21.90
Band	Band	Modulation	RB		Tune-up	Channel/Frequency(MHz)		

	Width		Configuration		(dBm)			
			RB Size	RB Offset		37800/2575	38000/2595	38200/2615
LTE Band 38	10MHz	QPSK	1	0	24.50	23.98	24.00	23.90
			1	24	24.50	23.98	24.04	23.93
			1	49	24.50	23.87	23.96	23.92
			25	0	23.50	22.95	23.01	22.84
			25	12	23.50	22.93	23.04	22.92
			25	24	23.50	22.86	22.98	22.91
			50	0	23.50	22.95	23.03	22.92
		16QAM	1	0	23.50	23.11	23.11	23.03
			1	24	23.50	23.11	23.18	23.08
			1	49	23.50	23.00	23.11	23.08
			25	0	22.50	21.96	21.98	21.84
			25	12	22.50	21.94	22.03	21.92
			25	24	22.50	21.87	21.96	21.91
			50	0	22.50	21.94	22.01	21.90
Band	Band Width	Modulation	RB Configuration		Tune-up (dBm)	Channel/Frequency(MHz)		
			RB Size	RB Offset		37825/2577.5	38000/2595	38175/2615
LTE Band 38	15MHz	QPSK	1	0	24.50	23.92	23.94	23.90
			1	37	24.50	23.98	24.07	23.93
			1	74	24.50	23.82	23.91	23.87
			36	0	23.50	22.97	23.01	22.88
			36	18	23.50	22.96	23.05	22.91
			36	37	23.50	22.84	22.98	22.90
			75	0	23.00	22.90	23.00	22.90
		16QAM	1	0	23.50	23.09	23.05	23.06
			1	37	23.50	23.10	23.19	23.08
			1	74	23.50	22.93	23.04	23.02
			36	0	22.00	21.93	21.94	21.82
			36	18	22.00	21.92	21.99	21.86
			36	37	22.00	21.79	21.92	21.85
			75	0	22.00	21.87	21.97	21.87
Band	Band Width	Modulation	RB Configuration		Tune-up (dBm)	Channel/Frequency(MHz)		
			RB Size	RB Offset		37850/2580	38000/2595	38150/2610
LTE	20MHz	QPSK	1	0	24.50	23.87	23.85	23.91

Band 38			1	49	24.50	23.96	24.06	23.95
			1	99	24.50	23.74	23.80	23.80
			50	0	23.50	23.02	23.05	22.93
			50	24	23.50	22.99	23.07	23.00
			50	49	23.50	22.81	22.96	22.97
			100	0	23.00	22.95	22.99	22.95
		16QAM	1	0	23.50	23.00	22.98	23.04
			1	49	23.50	23.07	23.21	23.09
			1	99	23.50	22.85	22.94	22.95
			50	0	22.50	22.00	22.03	21.92
			50	24	22.50	21.98	22.05	21.98
			50	49	22.50	21.81	21.94	21.96
			100	0	22.00	21.92	21.96	21.94

Band	Band Width	Modulation	RB Configuration		Tune-up (dBm)	Channel/Frequency(MHz)		
			RB Size	RB Offset		38725	38750	38775
LTE Band 40A	5MHz	QPSK	1	0	24.00	23.37	23.36	23.32
			1	12	24.00	23.51	23.45	23.41
			1	24	24.00	23.38	23.32	23.27
			12	0	22.50	22.32	22.28	22.31
			12	6	22.50	22.40	22.33	22.38
			12	11	22.50	22.39	22.35	22.27
			25	0	22.50	22.36	22.32	22.33
		16QAM	1	0	23.00	22.87	22.55	22.58
			1	12	23.00	22.97	22.65	22.67
			1	24	23.00	22.86	22.52	22.51
			12	0	21.50	21.27	21.26	21.30
			12	6	21.50	21.32	21.30	21.39
			12	11	21.50	21.34	21.28	21.28
			25	0	21.50	21.31	21.34	21.30
Band	Band Width	Modulation	RB Configuration		Tune-up (dBm)	Channel/Frequency(MHz)		
			RB Size	RB Offset		N/A	38750	N/A
LTE Band 40A	10MHz	QPSK	1	0	23.50	N/A	23.42	N/A
			1	24	23.50	N/A	23.44	N/A
			1	49	23.50	N/A	23.33	N/A
			25	0	22.50	N/A	22.27	N/A
			25	12	22.50	N/A	22.38	N/A
			25	24	22.50	N/A	22.36	N/A

	16QAM	50	0	22.50	N/A	22.32	N/A
		1	0	23.00	N/A	22.77	N/A
		1	24	23.00	N/A	22.84	N/A
		1	49	23.00	N/A	22.77	N/A
		25	0	21.50	N/A	21.29	N/A
		25	12	21.50	N/A	21.40	N/A
		25	24	21.50	N/A	21.37	N/A
		50	0	21.50	N/A	21.28	N/A

Band	Band Width	Modulation	RB Configuration		Tune-up (dBm)	Channel/Frequency(MHz)		
			RB Size	RB Offset		39175	39200	39225
LTE Band 40B	5MHz	QPSK	1	0	23.50	23.16	23.14	23.18
			1	12	23.50	23.26	23.22	23.33
			1	24	23.50	23.14	23.15	23.23
			12	0	22.50	22.13	22.11	22.14
			12	6	22.50	22.22	22.10	22.19
			12	11	22.50	22.13	22.09	22.15
			25	0	22.50	22.12	22.12	22.14
		16QAM	1	0	23.00	22.34	22.37	22.64
			1	12	23.00	22.45	22.47	22.76
			1	24	23.00	22.32	22.35	22.67
			12	0	21.50	21.05	21.06	21.12
			12	6	21.50	21.12	21.13	21.15
			12	11	21.50	21.01	21.10	21.09
			25	0	21.50	21.11	21.08	21.11

Band	Band Width	Modulation	RB Configuration		Tune-up (dBm)	Channel/Frequency(MHz)		
			RB Size	RB Offset		N/A	39200	N/A
LTE Band 40B	10MHz	QPSK	1	0	23.50	N/A	23.21	N/A
			1	24	23.50	N/A	23.21	N/A
			1	49	23.50	N/A	23.23	N/A
			25	0	22.50	N/A	22.11	N/A
			25	12	22.50	N/A	22.14	N/A
			25	24	22.50	N/A	22.15	N/A
			50	0	22.50	N/A	22.12	N/A
		16QAM	1	0	22.50	N/A	22.07	N/A
			1	24	22.50	N/A	22.12	N/A
			1	49	22.50	N/A	22.12	N/A
			25	0	21.50	N/A	21.10	N/A

			25	12	21.50	N/A	21.13	N/A
			25	24	21.50	N/A	21.13	N/A
			50	0	21.50	N/A	21.08	N/A

Band	Band Width	Modulation	RB Configuration		Tune-up (dBm)	Channel/Frequency(MHz)		
			RB Size	RB Offset		40065	40640	41215
LTE Band 41	5MHz	QPSK	1	0	24.50	24.05	24.26	23.96
			1	12	24.50	24.18	24.41	24.03
			1	24	24.50	24.07	24.31	23.89
			12	0	23.50	23.12	23.33	23.12
			12	6	23.50	23.18	23.38	23.11
			12	11	23.50	23.14	23.33	23.00
		16QAM	25	0	23.50	23.11	23.31	23.05
			1	0	24.00	23.09	23.38	23.14
			1	12	24.00	23.24	23.52	23.22
			1	24	24.00	23.15	23.41	23.06
			12	0	22.50	22.09	22.30	22.14
			12	6	22.50	22.13	22.34	22.13
			12	11	22.50	22.11	22.29	22.03
			25	0	22.50	22.10	22.32	22.12
Band	Band Width	Modulation	RB Configuration		Tune-up (dBm)	Channel/Frequency(MHz)		
			RB Size	RB Offset		40090	40640	41190
LTE Band 41	10MHz	QPSK	1	0	24.50	24.12	24.32	24.13
			1	24	24.50	24.19	24.41	24.07
			1	49	24.50	24.08	24.36	23.95
			25	0	23.50	23.11	23.36	23.16
			25	12	23.50	23.17	23.40	23.12
			25	24	23.50	23.19	23.35	22.97
			50	0	23.50	23.19	23.38	23.12
		16QAM	1	0	24.00	23.21	23.46	23.34
			1	24	24.00	23.29	23.56	23.27
			1	49	24.00	23.19	23.49	23.15
			25	0	22.50	22.09	22.31	22.21
			25	12	22.50	22.17	22.37	22.20
			25	24	22.50	22.18	22.32	22.05
			50	0	22.50	22.16	22.36	22.16

Band	Band Width	Modulation	RB Configuration		Tune-up (dBm)	Channel/Frequency(MHz)		
			RB Size	RB Offset		40115	40640	41165
LTE Band 41	15MHz	QPSK	1	0	24.50	24.06	24.26	24.13
			1	37	24.50	24.16	24.42	24.11
			1	74	24.50	23.94	24.31	23.92
			36	0	23.50	23.09	23.33	23.19
			36	18	23.50	23.17	23.38	23.15
			36	37	23.50	23.10	23.35	23.00
			75	0	23.50	23.13	23.34	23.10
		16QAM	1	0	24.00	23.15	23.37	23.33
			1	37	24.00	23.27	23.55	23.32
			1	74	24.00	23.06	23.44	23.09
			36	0	22.50	22.03	22.26	22.18
			36	18	22.50	22.12	22.34	22.16
			36	37	22.50	22.05	22.30	22.01
			75	0	22.50	22.09	22.30	22.13
Band	Band Width	Modulation	RB Configuration		Tune-up (dBm)	Channel/Frequency(MHz)		
			RB Size	RB Offset		40140/2545	40640/2595	41140/2645
LTE Band 41	20MHz	QPSK	1	0	24.50	23.99	24.15	24.12
			1	49	24.50	24.13	24.42	24.16
			1	99	24.50	23.79	24.16	23.82
			50	0	23.50	23.04	23.30	23.21
			50	24	23.50	23.17	23.43	23.22
			50	49	23.50	23.10	23.29	22.98
			100	0	23.50	23.10	23.28	23.12
		16QAM	1	0	24.00	23.08	23.24	23.34
			1	49	24.00	23.23	23.52	23.38
			1	99	24.00	22.93	23.23	23.02
			50	0	22.50	22.01	22.21	22.24
			50	24	22.50	22.13	22.38	22.27
			50	49	22.50	22.08	22.25	22.03
			100	0	22.50	22.08	22.26	22.13
Band	Band Width	Modulation	RB Configuration		Tune-up (dBm)	Channel/Frequency(MHz)		
			RB	RB		131979/1710.7	132322/1745	132665/1779.3

Band	Band Width	Modulation	RB Configuration		Tune-up (dBm)	Channel/Frequency(MHz)		
			RB Size	RB Offset		131987/1711.5	132322/1745	132657/1778.5
LTE Band 66	1.4MHz	QPSK	1	0	23.50	23.22	23.13	23.07
			1	2	23.50	23.35	23.22	23.09
			1	5	23.50	23.27	23.15	23.04
			3	0	23.50	23.40	23.21	23.15
			3	1	23.50	23.42	23.25	23.17
			3	2	23.50	23.41	23.23	23.15
		16QAM	6	0	23.00	22.54	22.34	22.30
			1	0	23.00	22.60	22.33	22.29
			1	2	23.00	22.76	22.44	22.47
			1	5	23.00	22.55	22.40	22.38
			3	0	23.00	22.48	22.29	22.16
			3	1	23.00	22.51	22.32	22.17
			3	2	23.00	22.44	22.18	22.18
			6	0	22.00	21.69	21.46	21.42
LTE Band 66	3MHz	QPSK	1	0	23.50	23.22	23.03	22.88
			1	7	23.50	23.27	23.12	22.99
			1	14	23.50	23.17	23.02	22.84
			8	0	23.00	22.44	22.26	22.12
			8	4	23.00	22.51	22.33	22.17
			8	7	23.00	22.45	22.28	22.10
			15	0	22.50	22.44	22.26	22.11
		16QAM	1	0	23.00	22.44	22.25	22.21
			1	7	23.00	22.64	22.44	22.20
			1	14	23.00	22.49	22.22	22.12
			8	0	22.00	21.54	21.31	21.17
			8	4	22.00	21.56	21.39	21.22
			8	7	22.00	21.50	21.29	21.14
			15	0	21.50	21.45	21.24	21.12
LTE Band 66	5MHz	QPSK	1	0	24.00	23.42	23.27	23.15
			1	12	24.00	23.55	23.39	23.24
			1	24	24.00	23.39	23.25	23.10

Band	Band Width	Modulation	RB Configuration		Tune-up (dBm)	Channel/Frequency(MHz)				
			RB Size	RB Offset		132022/1715	132322/1745	132622/1775		
			12	0	23.00	22.50	22.33	22.21		
			12	6	23.00	22.55	22.40	22.27		
			12	11	23.00	22.51	22.38	22.17		
			25	0	23.00	22.52	22.36	22.20		
		16QAM	1	0	23.00	22.77	22.61	22.46		
			1	12	23.00	22.91	22.62	22.60		
			1	24	23.00	22.67	22.60	22.37		
			12	0	22.00	21.46	21.34	21.22		
			12	6	22.00	21.57	21.40	21.25		
			12	11	22.00	21.51	21.37	21.17		
			25	0	22.00	21.54	21.38	21.24		
			LTE Band 66	10MHz	QPSK	1	0	24.00	23.50	23.41
		1				24	24.00	23.53	23.39	23.15
		1				49	24.00	23.44	23.29	22.85
25	0	23.00				22.44	22.33	21.86		
25	12	23.00				22.53	22.32	21.98		
25	24	23.00				22.51	22.33	21.84		
50	0	23.00				22.51	22.28	22.11		
16QAM	1	0			23.00	22.74	22.59	22.37		
	1	24			23.00	22.82	22.48	22.28		
	1	49			23.00	22.75	22.48	22.20		
	25	0			22.00	21.46	20.96	20.90		
	25	12			22.00	21.55	21.21	21.09		
	25	24			22.00	21.55	21.24	20.89		
	50	0			21.50	21.49	21.22	20.95		
Band	Band Width	Modulation	RB Configuration		Tune-up (dBm)	Channel/Frequency(MHz)				
			RB Size	RB Offset		132047/1717.5	132322/1745	132597/1772.5		
LTE Band 66	15MHz	QPSK	1	0	23.50	23.20	22.94	22.84		
			1	37	23.50	23.10	22.92	22.88		
			1	74	23.50	22.95	22.82	22.66		
			36	0	22.50	21.99	21.88	21.85		
			36	18	22.50	22.01	21.90	21.86		
			36	37	22.50	22.04	21.90	21.75		
			75	0	22.00	22.00	21.94	21.83		

Band	Band Width	Modulation	RB Configuration		Tune-up (dBm)	Channel/Frequency(MHz)		
			RB Size	RB Offset		132072/1720	132322/1745	132572/1770
16QAM			1	0	22.50	22.24	22.05	22.19
			1	37	22.50	22.27	22.25	22.09
			1	74	22.50	22.19	22.05	22.01
			36	0	21.50	20.93	20.85	20.85
			36	18	21.50	21.04	20.90	20.85
			36	37	21.50	21.04	20.91	20.76
			75	0	21.50	21.03	20.89	20.82
LTE Band 66	20MHz	QPSK	1	0	23.50	22.84	22.74	22.78
			1	49	23.50	22.97	22.92	22.92
			1	99	23.50	22.86	22.76	22.58
			50	0	22.00	21.87	21.90	21.94
			50	24	22.00	21.99	21.95	21.97
			50	49	22.00	21.97	21.95	21.87
			100	0	22.00	21.92	21.90	21.89
		16QAM	1	0	22.50	22.14	22.08	22.07
			1	49	22.50	22.13	22.20	22.20
			1	99	22.50	22.15	22.08	21.85
			50	0	21.00	20.86	20.86	20.90
			50	24	21.00	20.98	20.94	20.94
			50	49	21.00	20.96	20.95	20.84
			100	0	21.00	20.89	20.89	20.90

7.5. WLAN & Bluetooth Output Power

Mode	Channel	Frequency (MHz)	Tune-up (dBm)	Output Power (dBm)
802.11b	1	2412	16.00	15.66
	6	2437	16.00	15.40
	11	2462	16.00	15.21
802.11g	1	2412	13.50	13.20
	6	2437	13.50	13.06
	11	2462	13.50	12.64
802.11n HT20	1	2412	12.00	11.78
	6	2437	12.00	11.29
	11	2462	12.00	11.17
802.11n	3	2422	12.50	12.48

HT40	6	2437	12.50	11.42
	9	2452	12.50	11.42

NOTE: Power measurement results of WLAN 2.4G.

Mode	Channel	Frequency (MHz)	Tune-up (dBm)	Output Power (dBm)
802.11a	36	5180	9.50	9.06
	40	5200	9.50	9.41
	48	5240	9.50	9.02
802.11n HT20	36	5180	9.50	8.94
	40	5200	9.50	9.28
	48	5240	9.50	8.93
802.11n HT40	38	5190	10.00	9.55
	46	5230	10.00	9.52
802.11ac VHT20	36	5180	9.50	8.90
	40	5200	9.50	9.30
	48	5240	9.50	8.92
802.11ac VHT40	38	5190	10.00	9.59
	46	5230	10.00	9.47
802.11ac VHT80	42	5210	9.50	9.16

NOTE: Power measurement results of WLAN 5.2G.

Mode	Channel	Frequency (MHz)	Tune-up (dBm)	Output Power (dBm)
802.11a	149	5745	10.00	9.36
	157	5785	10.00	9.76
	165	5825	10.00	9.63
802.11n HT20	149	5745	10.00	9.15
	157	5785	10.00	9.59
	165	5825	10.00	9.59
802.11n HT40	151	5755	9.50	9.14
	159	5795	9.50	9.43
802.11ac VHT20	149	5745	10.00	9.01
	157	5785	10.00	9.51
	165	5825	10.00	9.47
802.11ac VHT40	151	5755	9.50	9.41
	159	5795	9.50	9.44
802.11ac VHT80	155	5775	9.50	9.13

NOTE: Power measurement results of WLAN 5.8G.

BR+EDR	Output Power (dBm)				
	Data Rates	Tune-up (dBm)	Channel		
			0CH	39CH	78CH
	1M	8.00	7.29	6.42	6.32
2M	7.00	6.69	5.92	5.83	
3M	7.00	6.17	5.42	5.33	

BLE	Channel	Tune-up (dBm)	Output Power (dBm)	
			Data Rates 1M	Data Rates 2M
	0CH	-4.00	-3.71	-3.74
	19CH	-4.00	-3.16	-3.10
39CH	-4.00	-3.87	-3.84	

NOTE: Power measurement results of Bluetooth.

8. Antenna Location

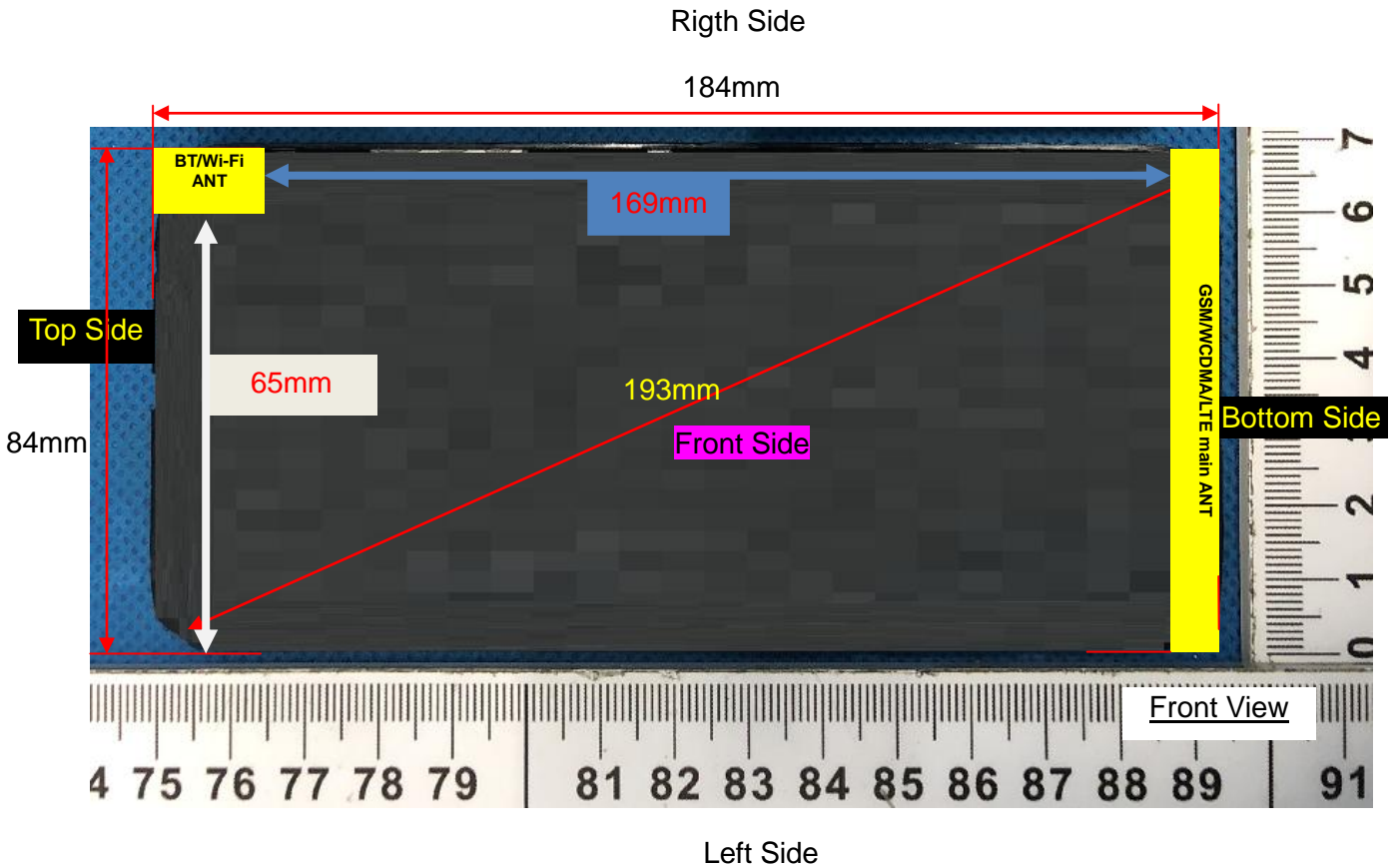

Note: Since the confidentiality request of EUT, the antenna location example diagram see as above.

Distance of the Antenna to the EUT surface/edge						
Antennas	Front Side	Back Side	Left Side	Right Side	Top Side	Bottom Side
WWAN Main ANT	≤ 25mm	≤ 25mm	≤ 25mm	≤ 25mm	> 25mm	≤ 25mm
WLAN & Bluetooth	≤ 25mm	≤ 25mm	> 25mm	≤ 25mm	≤ 25mm	>25mm
Positions for SAR tests						
Antennas	Front Side	Back Side	Left Side	Right Side	Top Side	Bottom Side
WWAN Main ANT	Yes	Yes	Yes	Yes	NO	Yes
WLAN & Bluetooth	Yes	Yes	NO	Yes	Yes	NO

9. Stand-alone SAR test exclusion

Refer to FCC KDB 447498D01, the 1-g SAR and 10-g SAR test exclusion thresholds for 100 MHz to 6 GHz at test separation distances ≤ 50 mm are determined by:

$$[(\text{max. power of channel, including tune-up tolerance, mW}) / (\text{min. test separation distance, mm})] \cdot [\sqrt{f_{\text{GHz}}}] \leq 3.0 \text{ for 1-g SAR and } \leq 7.5 \text{ for 10-g extremity SAR, where:}$$

- f_{GHz} is the RF channel transmit frequency in GHz
- Power and distance are rounded to the nearest mW and mm before calculation
- The result is rounded to one decimal place for comparison

When the minimum test separation distance is < 5 mm, a distance of 5 mm is applied to determine

SAR test exclusion.

Mode	P _{max} (dBm)	P _{max} (mW)	Distance (mm)	f (GHz)	Calculation Result	SAR Exclusion threshold	SAR test exclusion
Bluetooth	8.00	6.31	5	2.480	1.99	3	Yes

NOTE: Standalone SAR test exclusion for Bluetooth.

When standalone SAR test exclusion applies to an antenna that transmits simultaneously with other antennas, the standalone SAR must be estimated according to following to determine simultaneous transmission SAR test exclusion:

$[(\text{max. power of channel, including tune-up tolerance, mW})/(\text{min. test separation distance, mm})] * [\sqrt{f_{\text{GHz}}/x}] \text{ W/kg}$ for test separation distances $\leq 50\text{mm}$, where $x = 7.5$ for 1-g SAR and $x = 18.75$ for 10-g SAR.

When the minimum test separation distance is $< 5 \text{ mm}$, a distance of 5 mm is applied to determine SAR test exclusion.

Mode	Position	P _{max} (dBm)	P _{max} (mW)	Distance (mm)	f (GHz)	x	Estimated SAR (W/Kg)
Bluetooth	Head	8.00	6.31	5	2.48	7.5	0.265
Bluetooth	Body	8.00	6.31	10	2.48	7.5	0.132
Bluetooth	Hotspot	8.00	6.31	10	2.48	7.5	0.132

NOTE: Estimated SAR calculation for Bluetooth

10. SAR Results

10.1. SAR measurement Result

10.1.1. SAR measurement Result of GSM850

Test Position of Head	Test channel /Freq.	Mode	SAR Value (W/kg)		Power Drift(%)	Conducted Power (dBm)	Tune-up Power (dBm)	Scaled SAR 1-g (W/Kg)	Date	Plot
			1-g	10-g						
Left Cheek	189/836.4	GPRS(GMSK 4TS)	0.032	0.014	-0.87	28.52	29.00	0.036	2023/2/09	1#
Left Tilt 15 Degree	189/836.4	GPRS(GMSK 4TS)	0.017	0.015	-1.76	28.52	29.00	0.019	2023/2/09	
Right Cheek	189/836.4	GPRS(GMSK 4TS)	0.030	0.013	-0.90	28.52	29.00	0.034	2023/2/09	
Right Tilt 15 Degree	189/836.4	GPRS(GMSK 4TS)	0.015	0.013	-2.73	28.52	29.00	0.017	2023/2/09	

NOTE: Head SAR test results of GSM850.

Test Position of Body-Worn with 10mm	Test channel /Freq.	Test Mode	SAR Value (W/kg)		Power Drift ($\pm 5\%$)	Conducted power (dBm)	Tune-up power (dBm)	Scaled SAR 1g (W/Kg)	Date	Plot
			1g	10g						
Front Side	189/836.4	GPRS(GMSK 4TS)	0.012	0.010	-3.93	28.52	29.00	0.013	2023/2/09	
Back Side	189/836.4	GPRS(GMSK 4TS)	0.019	0.008	-0.15	28.52	29.00	0.021	2023/2/09	2#

NOTE: Body-Worn SAR test results of GSM850

Test Position of Hotspot with 10mm	Test channel /Freq.	Mode	SAR Value (W/kg)		Power Drift(%)	Conducted Power (dBm)	Tune-up Power (dBm)	Scaled SAR 1-g (W/Kg)	Date	Plot
			1-g	10-g						
Front Side	189/836.4	GPRS(GMSK 4TS)	0.012	0.010	-3.93	28.52	29.00	0.013	2023/2/09	
Back Side	189/836.4	GPRS(GMSK 4TS)	0.019	0.008	-0.15	28.52	29.00	0.021	2023/2/09	2#
Left Side	189/836.4	GPRS(GMSK 4TS)	0.006	0.004	-1.41	28.52	29.00	0.007	2023/2/09	
Right Side	189/836.4	GPRS(GMSK 4TS)	0.006	0.004	-0.11	28.52	29.00	0.007	2023/2/09	
Bottom Side	189/836.4	GPRS(GMSK 4TS)	0.010	0.006	2.05	28.52	29.00	0.011	2023/2/09	

NOTE: Hotspot SAR test results of GSM850

10.1.2. SAR measurement Result of GSM1900

Test Position of Head	Test channel /Freq.	Mode	SAR Value (W/kg)		Power Drift(%)	Conducted Power (dBm)	Tune-up Power (dBm)	Scaled SAR 1-g (W/Kg)	Date	Plot
			1-g	10-g						
Left Cheek	661/1880	GPRS(GMSK 4TS)	0.006	0.003	-3.01	25.62	26.00	0.007	2023/2/10	3#
Left Tilt 15 Degree	661/1880	GPRS(GMSK 4TS)	0.003	0.001	-3.11	25.62	26.00	0.003	2023/2/10	
Right	661/1880	GPRS(GMSK 4TS)	0.005	0.003	-2.81	25.62	26.00	0.005	2023/2/10	

Cheek		4TS)								
Right Tilt 15 Degree	661/1880	GPRS(GMSK 4TS)	0.002	0.000	-3.05	25.62	26.00	0.002	2023/2/10	

NOTE: Head SAR test results of GSM1900

Test Position of Body-Worn with 10mm	Test channel /Freq.	Test Mode	SAR Value (W/kg)		Power Drift (±5%)	Conducted power (dBm)	Tune-up power (dBm)	Scaled SAR 1g (W/Kg)	Date	Plot
			1g	10g						
Front Side	661/1880	GPRS(GMSK 4TS)	0.010	0.005	-2.76	25.62	26.00	0.011	2023/2/10	
Back Side	661/1880	GPRS(GMSK 4TS)	0.012	0.006	1.43	25.62	26.00	0.013	2023/2/10	4#

NOTE: Body-Worn SAR test results of GSM1900

Test Position of Hotspot with 10mm	Test channel /Freq.	Mode	SAR Value (W/kg)		Power Drift(%)	Conducted Power (dBm)	Tune-up Power (dBm)	Scaled SAR 1-g (W/Kg)	Date	Plot
			1-g	10-g						
Front Side	661/1880	GPRS(GMSK 4TS)	0.010	0.005	-2.76	25.62	26.00	0.011	2023/2/10	
Back Side	661/1880	GPRS(GMSK 4TS)	0.012	0.006	1.43	25.62	26.00	0.013	2023/2/10	4#
Left Side	661/1880	GPRS(GMSK 4TS)	0.003	0.001	-3.65	25.62	26.00	0.003	2023/2/10	
Right Side	661/1880	GPRS(GMSK 4TS)	0.002	0.001	3.32	25.62	26.00	0.002	2023/2/10	
Bottom Side	661/1880	GPRS(GMSK 4TS)	0.005	0.002	0.44	25.62	26.00	0.005	2023/2/10	

NOTE: Hotspot SAR test results of GSM1900

10.1.3. SAR measurement Result of WCDMA Band 2

Test Position of Head	Test channel /Freq	Mode	SAR Value (W/kg)		Power Drift(%)	Conducted Power (dBm)	Tune-up Power (dBm)	Scaled SAR 1-g (W/Kg)	Date	Plot
			1-g	10-g						

Left Cheek	9400/1880	RMC12.2K	0.002	0.001	0.90	21.91	22.50	0.002	2023/2/10	5#
Left Tilt 15 Degree	9400/1880	RMC12.2K	0.001	0.001	-3.57	21.91	22.50	0.001	2023/2/10	
Right Cheek	9400/1880	RMC12.2K	0.001	0.001	-2.74	21.91	22.50	0.001	2023/2/10	
Right Tilt 15 Degree	9400/1880	RMC12.2K	0.001	0.001	1.13	21.91	22.50	0.001	2023/2/10	

NOTE: Head SAR test results of WCDMA Band 2

Test Position of Body-Worn with 10mm	Test channel /Freq.	Test Mode	SAR Value (W/kg)		Power Drift (±5%)	Conducted power (dBm)	Tune-up power (dBm)	Scaled SAR 1g (W/Kg)	Date	Plot
			1g	10g						
Front Side	9400/1880	RMC12.2K	0.007	0.003	3.75	21.91	22.50	0.008	2023/2/10	
Back Side	9400/1880	RMC12.2K	0.011	0.005	-3.85	21.91	22.50	0.013	2023/2/10	6#

NOTE: Body-Worn SAR test results of WCDMA Band 2

Test Position of Hotspot with 10mm	Test channel /Freq.	Mode	SAR Value (W/kg)		Power Drift(%)	Conducted Power (dBm)	Tune-up Power (dBm)	Scaled SAR 1-g (W/Kg)	Date	Plot
			1-g	10-g						
Front Side	9400/1880	RMC12.2K	0.007	0.003	3.75	21.91	22.50	0.008	2023/2/10	
Back Side	9400/1880	RMC12.2K	0.011	0.005	-3.85	21.91	22.50	0.013	2023/2/10	6#
Left Side	9400/1880	RMC12.2K	0.001	0.001	-2.91	21.91	22.50	0.001	2023/2/10	
Right Side	9400/1880	RMC12.2K	0.001	0.001	3.72	21.91	22.50	0.001	2023/2/10	
Bottom Side	9400/1880	RMC12.2K	0.001	0.001	-1.45	21.91	22.50	0.001	2023/2/10	

NOTE: Hotspot SAR test results of WCDMA Band 2

10.1.4. SAR measurement Result of WCDMA Band 4

Test Position of Head	Test channel /Freq	Mode	SAR Value (W/kg)		Power Drift(%)	Conducted Power (dBm)	Tune-up Power (dBm)	Scaled SAR 1-g (W/Kg)	Date	Plot
			1-g	10-g						

Left Cheek	1413/1732.6	RMC12.2K	0.041	0.030	-2.05	22.76	23.00	0.043	2023/1/29	7#
Left Tilt 15 Degree	1413/1732.6	RMC12.2K	0.023	0.017	-3.14	22.76	23.00	0.024	2023/1/29	
Right Cheek	1413/1732.6	RMC12.2K	0.038	0.028	-3.49	22.76	23.00	0.040	2023/1/29	
Right Tilt 15 Degree	1413/1732.6	RMC12.2K	0.018	0.016	3.29	22.76	23.00	0.019	2023/1/29	

NOTE: Head SAR test results of WCDMA Band 4

Test Position of Body-Worn with 10mm	Test channel /Freq.	Test Mode	SAR Value (W/kg)		Power Drift (±5%)	Conducted power (dBm)	Tune-up power (dBm)	Scaled SAR 1g (W/Kg)	Date	Plot
			1g	10g						
Front Side	1413/1732.6	RMC12.2K	0.016	0.010	-1.35	22.76	23.00	0.017	2023/1/29	
Back Side	1413/1732.6	RMC12.2K	0.023	0.017	-0.27	22.76	23.00	0.024	2023/1/29	8#

NOTE: Body-Worn SAR test results of WCDMA Band 4

Test Position of Hotspot with 10mm	Test channel /Freq.	Mode	SAR Value (W/kg)		Power Drift(%)	Conducted Power (dBm)	Tune-up Power (dBm)	Scaled SAR 1-g (W/Kg)	Date	Plot
			1-g	10-g						
Front Side	1413/1732.6	RMC12.2K	0.016	0.010	-1.35	22.76	23.00	0.017	2023/1/29	
Back Side	1413/1732.6	RMC12.2K	0.023	0.017	-0.27	22.76	23.00	0.024	2023/1/29	8#
Left Side	1413/1732.6	RMC12.2K	0.005	0.002	2.66	22.76	23.00	0.005	2023/1/29	
Right Side	1413/1732.6	RMC12.2K	0.004	0.002	1.65	22.76	23.00	0.004	2023/1/29	
Bottom Side	1413/1732.6	RMC12.2K	0.001	0.001	-0.15	22.76	23.00	0.001	2023/1/29	

NOTE: Hotspot SAR test results of WCDMA Band 4

10.1.5. SAR measurement Result of WCDMA Band 5

Test Position of Head	Test channel /Freq	Mode	SAR Value (W/kg)		Power Drift(%)	Conducted Power (dBm)	Tune-up Power (dBm)	Scaled SAR 1-g (W/Kg)	Date	Plot
			1-g	10-g						
Left Cheek	4182/836.4	RMC12.2K	0.030	0.013	-2.05	22.19	22.50	0.032	2023/2/09	9#
Left Tilt 15 Degree	4182/836.4	RMC12.2K	0.015	0.013	1.56	22.19	22.50	0.016	2023/2/09	
Right Cheek	4182/836.4	RMC12.2K	0.027	0.011	3.28	22.19	22.50	0.029	2023/2/09	
Right Tilt 15 Degree	4182/836.4	RMC12.2K	0.013	0.011	-3.54	22.19	22.50	0.014	2023/2/09	

NOTE: Head SAR test results of WCDMA Band 5

Test Position of Body-Worn with 10mm	Test channel /Freq.	Test Mode	SAR Value (W/kg)		Power Drift (±5%)	Conducted power (dBm)	Tune-up power (dBm)	Scaled SAR 1g (W/Kg)	Date	Plot
			1g	10g						
Front Side	4182/836.4	RMC12.2K	0.010	0.005	1.35	22.19	22.50	0.011	2023/2/09	
Back Side	4182/836.4	RMC12.2K	0.019	0.008	-3.60	22.19	22.50	0.020	2023/2/09	10#

NOTE: Body-Worn SAR test results of WCDMA Band 5

Test Position of Hotspot with 10mm	Test channel /Freq.	Mode	SAR Value (W/kg)		Power Drift(%)	Conducted Power (dBm)	Tune-up Power (dBm)	Scaled SAR 1-g (W/Kg)	Date	Plot
			1-g	10-g						
Front Side	4182/836.4	RMC12.2K	0.010	0.005	1.35	22.19	22.50	0.011	2023/2/09	
Back Side	4182/836.4	RMC12.2K	0.019	0.008	-3.60	22.19	22.50	0.020	2023/2/09	10#
Left Side	4182/836.4	RMC12.2K	0.003	0.001	-1.51	22.19	22.50	0.003	2023/2/09	
Right Side	4182/836.4	RMC12.2K	0.003	0.001	3.01	22.19	22.50	0.003	2023/2/09	
Bottom Side	4182/836.4	RMC12.2K	0.001	0.001	-0.66	22.19	22.50	0.001	2023/2/09	

NOTE: Hotspot SAR test results of WCDMA Band 5

10.1.6. SAR measurement Result of CDMA BC0

Test Position of Head	Test channel /Freq	Mode	SAR Value (W/kg)		Power Drift(%)	Conducted Power (dBm)	Tune-up Power (dBm)	Scaled SAR 1-g (W/Kg)	Date	Plot
			1-g	10-g						
Left Cheek	384/836.52	1xRTT(RC3, SO55)	0.001	0.000	1.07	24.85	25.00	0.001	2023/2/09	
Left Tilt 15	384/836.52	1xRTT(RC3,	0.000	0.000	-2.58	24.85	25.00	0.000	2023/2/09	

Degree		SO55)								
Right Cheek	384/836.52	1xRTT(RC3, SO55)	0.000	0.000	3.97	24.85	25.00	0.000	2023/2/09	
Right Tilt 15 Degree	384/836.52	1xRTT(RC3, SO55)	0.000	0.000	-0.39	24.85	25.00	0.000	2023/2/09	

Test Position of Head	Test channel /Freq	Mode	SAR Value (W/kg)		Power Drift(%)	Conducted Power (dBm)	Tune-up Power (dBm)	Scaled SAR 1-g (W/Kg)	Date	Plot
			1-g	10-g						
Left Cheek	384/836.52	1xEV-Do Rel.0	0.001	0.001	3.31	24.77	25.00	0.001	2023/2/09	41#
Left Tilt 15 Degree	384/836.52	1xEV-Do Rel.0	0.001	0.001	-1.43	24.77	25.00	0.001	2023/2/09	
Right Cheek	384/836.52	1xEV-Do Rel.0	0.001	0.001	3.62	24.77	25.00	0.001	2023/2/09	
Right Tilt 15 Degree	384/836.52	1xEV-Do Rel.0	0.001	0.001	0.05	24.77	25.00	0.001	2023/2/09	

NOTE: Head SAR test results of CDMA BC0

Test Position of Body-Worn with 10mm	Test channel /Freq.	Test Mode	SAR Value (W/kg)		Power Drift (±5%)	Conducted power (dBm)	Tune-up power (dBm)	Scaled SAR 1g (W/Kg)	Date	Plot
			1g	10g						
Front Side	384/836.52	1xRTT(RC3, SO32(+F-SCH))	0.000	0.000	-3.00	24.81	25.00	0.000	2023/2/09	
Back Side	384/836.52	1xRTT(RC3, SO32(+F-SCH))	0.000	0.000	0.86	24.81	25.00	0.000	2023/2/09	42#

NOTE: Body-Worn SAR test results of CDMA BC0

Test Position of Hotspot with 10mm	Test channel /Freq.	Mode	SAR Value (W/kg)		Power Drift(%)	Conducted Power (dBm)	Tune-up Power (dBm)	Scaled SAR 1-g (W/Kg)	Date	Plot
			1-g	10-g						
Front Side	384/836.52	1xRTT(RC3, SO32(+F-SCH))	0.000	0.000	-3.00	24.81	25.00	0.000	2023/2/09	
Back Side	384/836.52	1xRTT(RC3, SO32(+F-SCH))	0.000	0.000	0.86	24.81	25.00	0.000	2023/2/09	42#

Left Side	384/836.52	1xRTT(RC3, SO32(+F-SCH))	0.000	0.000	0.32	24.81	25.00	0.000	2023/2/09	
Bottom Side	384/836.52	1xRTT(RC3, SO32(+F-SCH))	0.000	0.000	-2.17	24.81	25.00	0.000	2023/2/09	

NOTE: Hotspot SAR test results of CDMA BC0

10.1.7. SAR measurement Result of CDMA BC1

Test Position of Head	Test channel /Freq	Mode	SAR Value (W/kg)		Power Drift(%)	Conducted Power (dBm)	Tune-up Power (dBm)	Scaled SAR 1-g (W/Kg)	Date	Plot
			1-g	10-g						
Left Cheek	600/1880	1xRTT(RC3, SO55)	0.003	0.002	0.98	21.92	22.50	0.003	2022/3/10	
Left Tilt 15 Degree	600/1880	1xRTT(RC3, SO55)	0.001	0.001	2.14	21.92	22.50	0.001	2023/2/10	
Right Cheek	600/1880	1xRTT(RC3, SO55)	0.001	0.001	2.96	21.92	22.50	0.001	2023/2/10	
Right Tilt 15 Degree	600/1880	1xRTT(RC3, SO55)	0.001	0.001	-1.82	21.92	22.50	0.001	2023/2/10	

Test Position of Head	Test channel /Freq	Mode	SAR Value (W/kg)		Power Drift(%)	Conducted Power (dBm)	Tune-up Power (dBm)	Scaled SAR 1-g (W/Kg)	Date	Plot
			1-g	10-g						
Left Cheek	600/1880	1xEV-Do Rel.0	0.001	0.001	4.65	21.84	22.50	0.001	2023/2/10	43#
Left Tilt 15 Degree	600/1880	1xEV-Do Rel.0	0.001	0.001	3.44	21.84	22.50	0.001	2023/2/10	
Right Cheek	600/1880	1xEV-Do Rel.0	0.001	0.001	-3.75	21.84	22.50	0.001	2023/2/10	
Right Tilt 15 Degree	600/1880	1xEV-Do Rel.0	0.001	0.001	3.37	21.84	22.50	0.001	2023/2/10	

NOTE: Head SAR test results of CDMA BC1

Test Position of Body-Worn with 10mm	Test channel /Freq.	Test Mode	SAR Value (W/kg)		Power Drift (±5%)	Conducted power (dBm)	Tune-up power (dBm)	Scaled SAR 1g (W/Kg)	Date	Plot
			1g	10g						
Front Side	600/1880	1xRTT(RC3,	0.001	0.001	3.67	21.87	22.50	0.001	2023/2/10	

		SO32(+F-SCH))								
Back Side	600/1880	1xRTT(RC3, SO32(+F-SCH))	0.007	0.003	4.45	21.87	22.50	0.008	2023/2/10	44#

NOTE: Body-Worn SAR test results of CDMA BC1

Test Position of Hotspot with 10mm	Test channel /Freq.	Mode	SAR Value (W/kg)		Power Drift(%)	Conducted Power (dBm)	Tune-up Power (dBm)	Scaled SAR 1-g (W/Kg)	Date	Plot
			1-g	10-g						
Front Side	600/1880	1xRTT(RC3, SO32(+F-SCH))	0.001	0.001	3.67	21.87	22.50	0.001	2023/2/10	
Back Side	600/1880	1xRTT(RC3, SO32(+F-SCH))	0.007	0.003	4.45	21.87	22.50	0.008	2023/2/10	44#
Left Side	600/1880	1xRTT(RC3, SO32(+F-SCH))	0.001	0.001	2.06	21.87	22.50	0.001	2023/2/10	
Bottom Side	600/1880	1xRTT(RC3, SO32(+F-SCH))	0.001	0.001	0.11	21.87	22.50	0.001	2023/2/10	

NOTE: Hotspot SAR test results of CDMA BC1

10.1.8. SAR measurement Result of CDMA BC10

Test Position of Head	Test channel /Freq	Mode	SAR Value (W/kg)		Power Drift(%)	Conducted Power (dBm)	Tune-up Power (dBm)	Scaled SAR 1-g (W/Kg)	Date	Plot
			1-g	10-g						
Left Cheek	560/820	1xRTT(RC3, SO55)	0.001	0.000	3.27	24.16	24.50	0.001	2023/2/09	
Left Tilt 15 Degree	560/820	1xRTT(RC3, SO55)	0.001	0.000	1.62	24.16	24.50	0.001	2023/2/09	
Right Cheek	560/820	1xRTT(RC3, SO55)	0.001	0.000	-2.27	24.16	24.50	0.001	2023/2/09	
Right Tilt 15 Degree	560/820	1xRTT(RC3, SO55)	0.001	0.000	3.01	24.16	24.50	0.001	2023/2/09	

Test Position of Head	Test channel /Freq	Mode	SAR Value (W/kg)		Power Drift(%)	Conducted Power (dBm)	Tune-up Power (dBm)	Scaled SAR 1-g (W/Kg)	Date	Plot
			1-g	10-g						

Left Cheek	560/820	1xEV-Do Rel.0	0.001	0.001	0.45	24.05	24.50	0.001	2023/2/09	45#
Left Tilt 15 Degree	560/820	1xEV-Do Rel.0	0.001	0.001	0.82	24.05	24.50	0.001	2023/2/09	
Right Cheek	560/820	1xEV-Do Rel.0	0.001	0.001	0.38	24.05	24.50	0.001	2023/2/09	
Right Tilt 15 Degree	560/820	1xEV-Do Rel.0	0.001	0.001	-3.82	24.05	24.50	0.001	2023/2/09	

NOTE: Head SAR test results of CDMA BC10

Test Position of Body-Worn with 10mm	Test channel /Freq.	Test Mode	SAR Value (W/kg)		Power Drift (±5%)	Conducted power (dBm)	Tune-up power (dBm)	Scaled SAR 1g (W/Kg)	Date	Plot
			1g	10g						
Front Side	560/820	1xRTT(RC3, SO32(+F-SCH))	0.001	0.000	1.24	24.08	24.50	0.001	2023/2/09	
Back Side	560/820	1xRTT(RC3, SO32(+F-SCH))	0.001	0.000	-1.03	24.08	24.50	0.001	2023/2/09	46#

NOTE: Body-Worn SAR test results of CDMA BC10

Test Position of Hotspot with 10mm	Test channel /Freq.	Mode	SAR Value (W/kg)		Power Drift(%)	Conducted Power (dBm)	Tune-up Power (dBm)	Scaled SAR 1-g (W/Kg)	Date	Plot
			1-g	10-g						
Front Side	560/820	1xRTT(RC3, SO32(+F-SCH))	0.001	0.000	1.24	24.08	24.50	0.001	2023/2/09	
Back Side	560/820	1xRTT(RC3, SO32(+F-SCH))	0.001	0.000	-1.03	24.08	24.50	0.001	2023/2/09	46#
Left Side	560/820	1xRTT(RC3, SO32(+F-SCH))	0.001	0.000	2.99	24.08	24.50	0.001	2023/2/09	
Bottom Side	560/820	1xRTT(RC3, SO32(+F-SCH))	0.001	0.000	3.54	24.08	24.50	0.001	2023/2/09	

NOTE: Hotspot SAR test results of CDMA BC10

10.1.9. SAR measurement Result of LTE Band 2

Test Position	Test channel /Freq.	Mode	SAR Value (W/kg)	Power Drift(%)	Conducted Power	Tune-up Power	Scaled SAR	Date	Plot
------------------	------------------------	------	---------------------	-------------------	--------------------	------------------	---------------	------	------

of Head			1-g	10-g		(dBm)	(dBm)	1-g (W/Kg)		
1RB										
Left Cheek	18900/1880	20M QPSK(1,0)	0.002	0.001	-4.43	22.69	23.50	0.002	2023/2/10	17#
Left Tilt 15 Degree	18900/1880	20M QPSK(1,0)	0.001	0.001	-1.46	22.69	23.50	0.001	2023/2/10	
Right Cheek	18900/1880	20M QPSK(1,0)	0.001	0.001	-2.15	22.69	23.50	0.001	2023/2/10	
Right Tilt 15 Degree	18900/1880	20M QPSK(1,0)	0.001	0.001	-3.73	22.69	23.50	0.001	2023/2/10	
50%RB										
Left Cheek	18900/1880	20M QPSK(50,49)	0.001	0.001	4.99	21.52	22.00	0.001	2023/2/10	
Left Tilt 15 Degree	18900/1880	20M QPSK(50,49)	0.001	0.001	-1.26	21.52	22.00	0.001	2023/2/10	
Right Cheek	18900/1880	20M QPSK(50,49)	0.001	0.001	2.12	21.52	22.00	0.001	2023/2/10	
Right Tilt 15 Degree	18900/1880	20M QPSK(50,49)	0.001	0.001	0.98	21.52	22.00	0.001	2023/2/10	

NOTE: Head SAR test results of LTE Band 2

Test Position of Body-Worn with 10mm	Test channel /Freq.	Test Mode	SAR Value (W/kg)		Power Drift (±5%)	Conducted power (dBm)	Tune-up power (dBm)	Scaled SAR 1g (W/Kg)	Date	Plot
			1g	10g						
1RB										
Front Side	18900/1880	20M QPSK(1,0)	0.001	0.001	-3.65	22.69	23.50	0.001	2023/2/10	
Back Side	18900/1880	20M QPSK(1,0)	0.013	0.006	1.82	22.69	23.50	0.016	2023/2/10	18#
50%RB										
Front Side	18900/1880	20M QPSK(50,49)	0.001	0.001	1.75	21.52	22.00	0.001	2023/2/10	
Back Side	18900/1880	20M QPSK(50,49)	0.007	0.003	-2.42	21.52	22.00	0.008	2023/2/10	

NOTE: Body-Worn SAR test results of LTE Band 2

Test Position of Hotspot with 10mm	Test channel /Freq.	Mode	SAR Value (W/kg)		Power Drift(%)	Conducted Power (dBm)	Tune-up Power (dBm)	Scaled SAR 1-g (W/Kg)	Date	Plot
			1-g	10-g						
1RB										
Front Side	18900/1880	20M QPSK(1,0)	0.001	0.001	-3.65	22.69	23.50	0.001	2023/2/10	
Back Side	18900/1880	20M QPSK(1,0)	0.013	0.006	1.82	22.69	23.50	0.016	2023/2/10	18#
Left Side	18900/1880	20M QPSK(1,0)	0.001	0.001	3.39	22.69	23.50	0.001	2023/2/10	
Right Side	18900/1880	20M QPSK(1,0)	0.001	0.001	-0.73	22.69	23.50	0.001	2023/2/10	
Bottom Side	18900/1880	20M QPSK(1,0)	0.001	0.001	1.26	22.69	23.50	0.001	2023/2/10	
50%RB										
Front Side	18900/1880	20M QPSK(50,49)	0.001	0.001	1.75	21.52	22.00	0.001	2023/2/10	
Back Side	18900/1880	20M QPSK(50,49)	0.007	0.003	-2.42	21.52	22.00	0.008	2023/2/10	
Left Side	18900/1880	20M QPSK(50,49)	0.001	0.001	-2.97	21.52	22.00	0.001	2023/2/10	
Right Side	18900/1880	20M QPSK(50,49)	0.001	0.001	-0.15	21.52	22.00	0.001	2023/2/10	
Bottom Side	18900/1880	20M QPSK(50,49)	0.001	0.001	-0.66	21.52	22.00	0.001	2023/2/10	

NOTE: Hotspot SAR test results of LTE Band 2

10.1.10. SAR measurement Result of LTE Band 4

Test Position of Head	Test channel /Freq.	Mode	SAR Value (W/kg)		Power Drift(%)	Conducted Power (dBm)	Tune-up Power (dBm)	Scaled SAR 1-g (W/Kg)	Date	Plot
			1-g	10-g						
1RB										
Left	20175/1732.5	20M	0.008	0.005	-1.44	23.19	23.50	0.009	2023/1/29	19#

Cheek		QPSK(1,0)								
Left Tilt 15 Degree	20175/1732.5	20M QPSK(1,0)	0.003	0.002	-1.44	23.19	23.50	0.003	2023/1/29	
Right Cheek	20175/1732.5	20M QPSK(1,0)	0.007	0.004	1.75	23.19	23.50	0.008	2023/1/29	
Right Tilt 15 Degree	20175/1732.5	20M QPSK(1,0)	0.004	0.002	-3.80	23.19	23.50	0.004	2023/1/29	
50%RB										
Left Cheek	20175/1732.5	20M QPSK(50,24)	0.001	0.001	2.41	22.01	22.50	0.001	2023/1/29	
Left Tilt 15 Degree	20175/1732.5	20M QPSK(50,24)	0.001	0.001	-3.62	22.01	22.50	0.001	2023/1/29	
Right Cheek	20175/1732.5	20M QPSK(50,24)	0.001	0.001	0.98	22.01	22.50	0.001	2023/1/29	
Right Tilt 15 Degree	20175/1732.5	20M QPSK(50,24)	0.001	0.001	-2.49	22.01	22.50	0.001	2023/1/29	

NOTE: Head SAR test results of LTE Band 4

Test Position of Body- Worn with 10mm	Test channel /Freq.	Test Mode	SAR Value (W/kg)		Power Drift (±5%)	Conducted power (dBm)	Tune-up power (dBm)	Scaled SAR 1g (W/Kg)	Date	Plot
			1g	10g						
1RB										
Front Side	20175/1732.5	20M QPSK(1,0)	0.005	0.002	1.65	23.19	23.50	0.005	2023/1/29	
Back Side	20175/1732.5	20M QPSK(1,0)	0.014	0.007	-1.33	23.19	23.50	0.015	2023/1/29	20#
50%RB										
Front Side	20175/1732.5	20M QPSK(50,24)	0.001	0.001	-2.94	22.01	22.50	0.001	2023/1/29	
Back Side	20175/1732.5	20M QPSK(50,24)	0.001	0.001	-1.70	22.01	22.50	0.001	2023/1/29	

NOTE: Body-Worn SAR test results of LTE Band 4

Test Position of Hotspot with 10mm	Test channel /Freq.	Mode	SAR Value (W/kg)		Power Drift(%)	Conducted Power (dBm)	Tune-up Power (dBm)	Scaled SAR 1-g (W/Kg)	Date	Plot
			1-g	10-g						
1RB										
Front Side	20175/1732.5	20M QPSK(1,0)	0.005	0.002	1.65	23.19	23.50	0.005	2023/1/29	
Back Side	20175/1732.5	20M QPSK(1,0)	0.014	0.007	-1.33	23.19	23.50	0.015	2023/1/29	20#
Left Side	20175/1732.5	20M QPSK(1,0)	0.001	0.001	1.91	23.19	23.50	0.001	2023/1/29	
Right Side	20175/1732.5	20M QPSK(1,0)	0.001	0.001	-3.50	23.19	23.50	0.001	2023/1/29	
Bottom Side	20175/1732.5	20M QPSK(1,0)	0.001	0.001	-3.72	23.19	23.50	0.001	2023/1/29	
50%RB										
Front Side	20175/1732.5	20M QPSK(50,24)	0.001	0.001	-2.94	22.01	22.50	0.001	2023/1/29	
Back Side	20175/1732.5	20M QPSK(50,24)	0.001	0.001	-1.70	22.01	22.50	0.001	2023/1/29	
Left Side	20175/1732.5	20M QPSK(50,24)	0.001	0.001	1.35	22.01	22.50	0.001	2023/1/29	
Right Side	20175/1732.5	20M QPSK(50,24)	0.001	0.001	-1.16	22.01	22.50	0.001	2023/1/29	
Bottom Side	20175/1732.5	20M QPSK(50,24)	0.001	0.001	3.66	22.01	22.50	0.001	2023/1/29	

NOTE: Hotspot SAR test results of LTE Band 4

10.1.11. SAR measurement Result of LTE Band 5

Test Position of Head	Test channel /Freq.	Mode	SAR Value (W/kg)		Power Drift(%)	Conducted Power (dBm)	Tune-up Power (dBm)	Scaled SAR 1-g (W/Kg)	Date	Plot
			1-g	10-g						
1RB										
Left Cheek	20525/836.5	10M QPSK(1,0)	0.069	0.028	-2.96	22.74	23.00	0.073	2023/2/09	21#

Left Tilt 15 Degree	20525/836.5	10M QPSK(1,0)	0.037	0.015	-0.44	22.74	23.00	0.039	2023/2/09	
Right Cheek	20525/836.5	10M QPSK(1,0)	0.062	0.025	-0.37	22.74	23.00	0.066	2023/2/09	
Right Tilt 15 Degree	20525/836.5	10M QPSK(1,0)	0.033	0.013	0.76	22.74	23.00	0.035	2023/2/09	
50%RB										
Left Cheek	20525/836.5	10M QPSK(25,12)	0.039	0.015	-2.24	21.76	22.00	0.041	2023/2/09	
Left Tilt 15 Degree	20525/836.5	10M QPSK(25,12)	0.021	0.008	1.11	21.76	22.00	0.022	2023/2/09	
Right Cheek	20525/836.5	10M QPSK(25,12)	0.034	0.014	4.82	21.76	22.00	0.036	2023/2/09	
Right Tilt 15 Degree	20525/836.5	10M QPSK(25,12)	0.019	0.007	2.16	21.76	22.00	0.020	2023/2/09	

NOTE: Head SAR test results of LTE Band 5

Test Position of Body-W orn with 10mm	Test channel /Freq.	Test Mode	SAR Value (W/kg)		Power Drift (±5%)	Conducted power (dBm)	Tune-up power (dBm)	Scaled SAR 1g (W/Kg)	Date	Plot
			1g	10g						
1RB										
Front Side	20525/836.5	10M QPSK(1,0)	0.011	0.004	2.59	22.74	23.00	0.012	2023/2/09	
Back Side	20525/836.5	10M QPSK(1,0)	0.020	0.008	-2.31	22.74	23.00	0.021	2023/2/09	22#
50%RB										
Front Side	20525/836.5	10M QPSK(25,12)	0.001	0.001	2.15	21.76	22.00	0.001	2023/2/09	
Back Side	20525/836.5	10M QPSK(25,12)	0.001	0.001	4.71	21.76	22.00	0.001	2023/2/09	

NOTE: Body-Worn SAR test results of LTE Band 5

Test Position of Hotspot with 10mm	Test channel /Freq.	Mode	SAR Value (W/kg)		Power Drift(%)	Conducted Power (dBm)	Tune-up Power (dBm)	Scaled SAR 1-g (W/Kg)	Date	Plot
			1-g	10-g						
1RB										
Front Side	20525/836.5	10M QPSK(1,0)	0.011	0.004	2.59	22.74	23.00	0.012	2023/2/09	
Back Side	20525/836.5	10M QPSK(1,0)	0.020	0.008	-2.31	22.74	23.00	0.021	2023/2/09	22#
Left Side	20525/836.5	10M QPSK(1,0)	0.002	0.001	-1.35	22.74	23.00	0.002	2023/2/09	
Right Side	20525/836.5	10M QPSK(1,0)	0.001	0.001	-1.77	22.74	23.00	0.001	2023/2/09	
Bottom Side	20525/836.5	10M QPSK(1,0)	0.001	0.001	-2.03	22.74	23.00	0.001	2023/2/09	
50%RB										
Front Side	20525/836.5	10M QPSK(25,12)	0.001	0.001	2.15	21.76	22.00	0.001	2023/2/09	
Back Side	20525/836.5	10M QPSK(25,12)	0.001	0.001	4.71	21.76	22.00	0.001	2023/2/09	
Left Side	20525/836.5	10M QPSK(25,12)	0.001	0.001	4.99	21.76	22.00	0.001	2023/2/09	
Right Side	20525/836.5	10M QPSK(25,12)	0.001	0.001	1.05	21.76	22.00	0.001	2023/2/09	
Bottom Side	20525/836.5	10M QPSK(25,12)	0.001	0.001	0.75	21.76	22.00	0.001	2023/2/09	

NOTE: Hotspot SAR test results of LTE Band 5

10.1.12. SAR measurement Result of LTE Band 7

Test Position of Head	Test channel /Freq.	Mode	SAR Value (W/kg)		Power Drift(%)	Conducted Power (dBm)	Tune-up Power (dBm)	Scaled SAR 1-g (W/Kg)	Date	Plot
			1-g	10-g						
1RB										
Left Cheek	21100/2535	20M QPSK(1,49)	0.058	0.030	-1.79	23.74	24.00	0.062	2023/2/02	23#

Left Tilt 15 Degree	21100/2535	20M QPSK(1,49)	0.030	0.015	1.20	23.74	24.00	0.032	2023/2/02	
Right Cheek	21100/2535	20M QPSK(1,49)	0.051	0.025	-1.36	23.74	24.00	0.054	2023/2/02	
Right Tilt 15 Degree	21100/2535	20M QPSK(1,49)	0.024	0.012	-2.41	23.74	24.00	0.025	2023/2/02	
50%RB										
Left Cheek	21100/2535	20M QPSK(50,24)	0.030	0.018	3.66	22.80	23.00	0.031	2023/2/02	
Left Tilt 15 Degree	21100/2535	20M QPSK(50,24)	0.018	0.008	2.93	22.80	23.00	0.019	2023/2/02	
Right Cheek	21100/2535	20M QPSK(50,24)	0.026	0.014	-0.40	22.80	23.00	0.027	2023/2/02	
Right Tilt 15 Degree	21100/2535	20M QPSK(50,24)	0.012	0.007	1.65	22.80	23.00	0.013	2023/2/02	

NOTE: Head SAR test results of LTE Band 7

Test Position of Body-Worn with 10mm	Test channel /Freq.	Mode	SAR Value (W/kg)		Power Drift(%)	Conducted Power (dBm)	Tune-up Power (dBm)	Scaled SAR 1-g (W/Kg)	Date	Plot
			1-g	10-g						
1RB										
Front Side	21100/2535	20M QPSK(1,49)	0.018	0.010	3.61	23.74	24.00	0.019	2023/2/02	
Back Side	21100/2535	20M QPSK(1,49)	0.030	0.017	-1.69	23.74	24.00	0.032	2023/2/02	24#
50%RB										
Front Side	21100/2535	20M QPSK(50,24)	0.010	0.005	-1.68	22.80	23.00	0.010	2023/2/02	
Back Side	21100/2535	20M QPSK(50,24)	0.017	0.009	-0.10	22.80	23.00	0.018	2023/2/02	

NOTE: Body-Worn SAR test results of LTE Band 7

Test Position of	Test channel /Freq.	Mode	SAR Value (W/kg)		Power Drift(%)	Conducted Power (dBm)	Tune-up Power (dBm)	Scaled SAR 1-g	Date	Plot
			1-g	10-g						

Hotspot with 10mm								(W/Kg)		
1RB										
Front Side	21100/2535	20M QPSK(1,49)	0.018	0.010	3.61	23.74	24.00	0.019	2023/2/02	
Back Side	21100/2535	20M QPSK(1,49)	0.030	0.017	-1.69	23.74	24.00	0.032	2023/2/02	24#
Left Side	21100/2535	20M QPSK(1,49)	0.008	0.005	2.06	23.74	24.00	0.008	2023/2/02	
Right Side	21100/2535	20M QPSK(1,49)	0.003	0.001	-0.76	23.74	24.00	0.003	2023/2/02	
Bottom Side	21100/2535	20M QPSK(1,49)	0.003	0.001	3.73	23.74	24.00	0.003	2023/2/02	
50%RB										
Front Side	21100/2535	20M QPSK(50,24)	0.010	0.005	-1.68	22.80	23.00	0.010	2023/2/02	
Back Side	21100/2535	20M QPSK(50,24)	0.017	0.009	-0.10	22.80	23.00	0.018	2023/2/02	
Left Side	21100/2535	20M QPSK(50,24)	0.005	0.003	3.96	22.80	23.00	0.005	2023/2/02	
Right Side	21100/2535	20M QPSK(50,24)	0.002	0.001	1.09	22.80	23.00	0.002	2023/2/02	
Bottom Side	21100/2535	20M QPSK(50,24)	0.002	0.001	-3.89	22.80	23.00	0.002	2023/2/02	

NOTE: Hotspot SAR test results of LTE Band 7

10.1.13. SAR measurement Result of LTE Band 12

Test Position of Head	Test channel /Freq.	Mode	SAR Value (W/kg)		Power Drift(%)	Conducted Power (dBm)	Tune-up Power (dBm)	Scaled SAR 1-g (W/Kg)	Date	Plot
			1-g	10-g						
1RB										
Left Cheek	23095/707.5	10M QPSK(1,24)	0.066	0.026	-2.20	23.33	23.50	0.069	2023/2/07	25#
Left Tilt 15 Degree	23095/707.5	10M QPSK(1,24)	0.036	0.014	1.56	23.33	23.50	0.037	2023/2/07	
Right	23095/707.5	10M	0.060	0.023	0.28	23.33	23.50	0.062	2023/2/07	

Test Position	Test channel /Freq.	Mode	SAR Value (W/kg)		Power Drift(%)	Conducted Power (dBm)	Tune-up Power (dBm)	Scaled SAR 1-g (W/Kg)	Date	Plot
Cheek		QPSK(1,24)								
Right Tilt 15 Degree	23095/707.5	10M QPSK(1,24)	0.031	0.012	1.61	23.33	23.50	0.032	2023/2/07	
50%RB										
Left Cheek	23095/707.5	10M QPSK(25,24)	0.037	0.014	-1.14	22.14	23.00	0.045	2023/2/07	
Left Tilt 15 Degree	23095/707.5	10M QPSK(25,24)	0.021	0.007	-1.18	22.14	23.00	0.026	2023/2/07	
Right Cheek	23095/707.5	10M QPSK(25,24)	0.031	0.012	0.42	22.14	23.00	0.038	2023/2/07	
Right Tilt 15 Degree	23095/707.5	10M QPSK(25,24)	0.016	0.007	0.30	22.14	23.00	0.020	2023/2/07	

NOTE: Head SAR test results of LTE Band 12

Test Position of Body-Worn with 10mm	Test channel /Freq.	Mode	SAR Value (W/kg)		Power Drift(%)	Conducted Power (dBm)	Tune-up Power (dBm)	Scaled SAR 1-g (W/Kg)	Date	Plot
			1-g	10-g						
1RB										
Front Side	23095/707.5	10M QPSK(1,24)	0.010	0.004	1.78	23.33	23.50	0.010	2023/2/07	
Back Side	23095/707.5	10M QPSK(1,24)	0.019	0.008	-2.55	23.33	23.50	0.020	2023/2/07	26#
50%RB										
Front Side	23095/707.5	10M QPSK(25,24)	0.006	0.002	-1.34	22.14	23.00	0.007	2023/2/07	
Back Side	23095/707.5	10M QPSK(25,24)	0.011	0.005	-3.23	22.14	23.00	0.013	2023/2/07	

NOTE: Body-Worn SAR test results of LTE Band 12

Test Position of Hotspot with 10mm	Test channel /Freq.	Mode	SAR Value (W/kg)		Power Drift(%)	Conducted Power (dBm)	Tune-up Power (dBm)	Scaled SAR 1-g (W/Kg)	Date	Plot
			1-g	10-g						
1RB										

Front Side	23095/707.5	10M QPSK(1,24)	0.010	0.004	1.78	23.33	23.50	0.010	2023/2/07	
Back Side	23095/707.5	10M QPSK(1,24)	0.019	0.008	-2.55	23.33	23.50	0.020	2023/2/07	26#
Left Side	23095/707.5	10M QPSK(1,24)	0.003	0.001	3.43	23.33	23.50	0.003	2023/2/07	
Right Side	23095/707.5	10M QPSK(1,24)	0.003	0.001	-0.90	23.33	23.50	0.003	2023/2/07	
Bottom Side	23095/707.5	10M QPSK(1,24)	0.002	0.001	1.79	23.33	23.50	0.002	2023/2/07	
50%RB										
Front Side	23095/707.5	10M QPSK(25,24)	0.006	0.002	-1.34	22.14	23.00	0.007	2023/2/07	
Back Side	23095/707.5	10M QPSK(25,24)	0.011	0.005	-3.23	22.14	23.00	0.013	2023/2/07	
Left Side	23095/707.5	10M QPSK(25,24)	0.002	0.001	-1.70	22.14	23.00	0.002	2023/2/07	
Right Side	23095/707.5	10M QPSK(25,24)	0.002	0.001	1.27	22.14	23.00	0.002	2023/2/07	
Bottom Side	23095/707.5	10M QPSK(25,24)	0.001	0.001	-1.08	22.14	23.00	0.001	2023/2/07	

NOTE: Hotspot SAR test results of LTE Band 12

10.1.14. SAR measurement Result of LTE Band 13

Test Position of Head	Test channel /Freq.	Mode	SAR Value (W/kg)		Power Drift(%)	Conducted Power (dBm)	Tune-up Power (dBm)	Scaled SAR 1-g (W/Kg)	Date	Plot
			1-g	10-g						
1RB										
Left Cheek	23230/782	10M QPSK(1,0)	0.069	0.028	-1.91	23.08	23.50	0.076	2023/2/07	27#
Left Tilt 15 Degree	23230/782	10M QPSK(1,0)	0.040	0.016	-2.58	23.08	23.50	0.044	2023/2/07	
Right Cheek	23230/782	10M QPSK(1,0)	0.064	0.026	1.48	23.08	23.50	0.070	2023/2/07	
Right Tilt 15 Degree	23230/782	10M QPSK(1,0)	0.030	0.012	1.93	23.08	23.50	0.033	2023/2/07	

50%RB										
Left Cheek	23230/782	10M QPSK(25,12)	0.037	0.014	4.13	22.08	22.50	0.041	2023/2/07	
Left Tilt 15 Degree	23230/782	10M QPSK(25,12)	0.020	0.009	-3.75	22.08	22.50	0.022	2023/2/07	
Right Cheek	23230/782	10M QPSK(25,12)	0.036	0.014	1.51	22.08	22.50	0.040	2023/2/07	
Right Tilt 15 Degree	23230/782	10M QPSK(25,12)	0.016	0.006	-1.45	22.08	22.50	0.018	2023/2/07	

NOTE: Head SAR test results of LTE Band 13

Test Position of Body-Worn with 10mm	Test channel /Freq.	Mode	SAR Value (W/kg)		Power Drift(%)	Conducted Power (dBm)	Tune-up Power (dBm)	Scaled SAR 1-g (W/Kg)	Date	Plot
			1-g	10-g						
1RB										
Front Side	23230/782	10M QPSK(1,0)	0.010	0.005	3.67	23.08	23.50	0.011	2023/2/07	
Back Side	23230/782	10M QPSK(1,0)	0.020	0.008	-1.53	23.08	23.50	0.022	2023/2/07	28#
50%RB										
Front Side	23230/782	10M QPSK(25,12)	0.005	0.003	4.17	22.08	22.50	0.006	2023/2/07	
Back Side	23230/782	10M QPSK(25,12)	0.011	0.005	-1.77	22.08	22.50	0.012	2023/2/07	

NOTE: Body-Worn SAR test results of LTE Band 13

Test Position of Hotspot with 10mm	Test channel /Freq.	Mode	SAR Value (W/kg)		Power Drift(%)	Conducted Power (dBm)	Tune-up Power (dBm)	Scaled SAR 1-g (W/Kg)	Date	Plot
			1-g	10-g						
1RB										
Front Side	23230/782	10M QPSK(1,0)	0.010	0.005	3.67	23.08	23.50	0.011	2023/2/07	
Back Side	23230/782	10M QPSK(1,0)	0.020	0.008	-1.53	23.08	23.50	0.022	2023/2/07	28#

Left Side	23230/782	10M QPSK(1,0)	0.005	0.002	0.84	23.08	23.50	0.006	2023/2/07	
Right Side	23230/782	10M QPSK(1,0)	0.006	0.002	1.90	23.08	23.50	0.007	2023/2/07	
Bottom Side	23230/782	10M QPSK(1,0)	0.003	0.001	-0.06	23.08	23.50	0.003	2023/2/07	
50%RB										
Front Side	23230/782	10M QPSK(25,12)	0.005	0.003	4.17	22.08	22.50	0.006	2023/2/07	
Back Side	23230/782	10M QPSK(25,12)	0.011	0.005	-1.77	22.08	22.50	0.012	2023/2/07	
Left Side	23230/782	10M QPSK(25,12)	0.003	0.001	-0.68	22.08	22.50	0.003	2023/2/07	
Right Side	23230/782	10M QPSK(25,12)	0.003	0.001	4.62	22.08	22.50	0.003	2023/2/07	
Bottom Side	23230/782	10M QPSK(25,12)	0.002	0.001	-4.22	22.08	22.50	0.002	2023/2/07	

NOTE: Hotspot SAR test results of LTE Band 13

10.1.15. SAR measurement Result of LTE Band 17

Test Position of Head	Test channel /Freq.	Mode	SAR Value (W/kg)		Power Drift(%)	Conducted Power (dBm)	Tune-up Power (dBm)	Scaled SAR 1-g (W/Kg)	Date	Plot
			1-g	10-g						
1RB										
Left Cheek	23790/710	10M QPSK(1,0)	0.068	0.026	-2.58	23.41	23.50	0.069	2023/2/07	29#
Left Tilt 15 Degree	23790/710	10M QPSK(1,0)	0.039	0.015	-0.68	23.41	23.50	0.040	2023/2/07	
Right Cheek	23790/710	10M QPSK(1,0)	0.062	0.023	0.43	23.41	23.50	0.063	2023/2/07	
Right Tilt 15 Degree	23790/710	10M QPSK(1,0)	0.033	0.012	1.83	23.41	23.50	0.034	2023/2/07	
50%RB										
Left Cheek	23790/710	10M QPSK(25,12)	0.036	0.013	4.28	22.28	22.50	0.038	2023/2/07	
Left Tilt 15	23790/710	10M QPSK(25,12)	0.020	0.008	-3.83	22.28	22.50	0.021	2023/2/07	

Degree										
Right Cheek	23790/710	10M QPSK(25,12)	0.035	0.013	-1.55	22.28	22.50	0.037	2023/2/07	
Right Tilt 15 Degree	23790/710	10M QPSK(25,12)	0.019	0.007	-0.80	22.28	22.50	0.020	2023/2/07	

NOTE: Head SAR test results of LTE Band 17

Test Position of Body-Worn with 10mm	Test channel /Freq.	Mode	SAR Value (W/kg)		Power Drift(%)	Conducted Power (dBm)	Tune-up Power (dBm)	Scaled SAR 1-g (W/Kg)	Date	Plot
			1-g	10-g						
1RB										
Front Side	23790/710	10M QPSK(1,0)	0.010	0.005	-1.03	23.41	23.50	0.010	2023/2/07	
Back Side	23790/710	10M QPSK(1,0)	0.017	0.008	-0.81	23.41	23.50	0.017	2023/2/07	30#
50%RB										
Front Side	23790/710	10M QPSK(25,12)	0.006	0.003	4.62	22.28	22.50	0.006	2023/2/07	
Back Side	23790/710	10M QPSK(25,12)	0.009	0.004	-2.59	22.28	22.50	0.009	2023/2/07	

NOTE: Body-Worn SAR test results of LTE Band 17

Test Position of Hotspot with 10mm	Test channel /Freq.	Mode	SAR Value (W/kg)		Power Drift(%)	Conducted Power (dBm)	Tune-up Power (dBm)	Scaled SAR 1-g (W/Kg)	Date	Plot
			1-g	10-g						
1RB										
Front Side	23790/710	10M QPSK(1,0)	0.010	0.005	-1.03	23.41	23.50	0.010	2023/2/07	
Back Side	23790/710	10M QPSK(1,0)	0.017	0.008	-0.81	23.41	23.50	0.017	2023/2/07	30#
Left Side	23790/710	10M QPSK(1,0)	0.003	0.002	-1.18	23.41	23.50	0.003	2023/2/07	
Right Side	23790/710	10M QPSK(1,0)	0.002	0.001	-3.18	23.41	23.50	0.002	2023/2/07	
Bottom	23790/710	10M	0.001	0.001	-2.26	23.41	23.50	0.001	2023/2/07	

Side		QPSK(1,0)								
50%RB										
Front Side	23790/710	10M QPSK(25,12)	0.006	0.003	4.62	22.28	22.50	0.006	2023/2/07	
Back Side	23790/710	10M QPSK(25,12)	0.009	0.004	-2.59	22.28	22.50	0.009	2023/2/07	
Left Side	23790/710	10M QPSK(25,12)	0.002	0.001	-2.72	22.28	22.50	0.002	2023/2/07	
Right Side	23790/710	10M QPSK(25,12)	0.001	0.001	-3.77	22.28	22.50	0.001	2023/2/07	
Bottom Side	23790/710	10M QPSK(25,12)	0.001	0.001	3.45	22.28	22.50	0.001	2023/2/07	

NOTE: Hotspot SAR test results of LTE Band 17

10.1.16. SAR measurement Result of LTE Band 25

Test Position of Head	Test channel /Freq.	Mode	SAR Value (W/kg)		Power Drift(%)	Conducted Power (dBm)	Tune-up Power (dBm)	Scaled SAR 1-g (W/Kg)	Date	Plot
			1-g	10-g						
1RB										
Left Cheek	26365/1882.5	20M QPSK(1,49)	0.002	0.001	-2.54	22.88	23.50	0.002	2023/2/10	31#
Left Tilt 15 Degree	26365/1882.5	20M QPSK(1,49)	0.001	0.001	-2.92	22.88	23.50	0.001	2023/2/10	
Right Cheek	26365/1882.5	20M QPSK(1,49)	0.001	0.001	-1.11	22.88	23.50	0.001	2023/2/10	
Right Tilt 15 Degree	26365/1882.5	20M QPSK(1,49)	0.001	0.001	2.27	22.88	23.50	0.001	2023/2/10	
50%RB										
Left Cheek	26365/1882.5	20M QPSK(25,12)	0.001	0.001	-1.02	21.92	22.50	0.001	2023/2/10	
Left Tilt 15 Degree	26365/1882.5	20M QPSK(25,12)	0.001	0.001	1.85	21.92	22.50	0.001	2023/2/10	
Right Cheek	26365/1882.5	20M QPSK(25,12)	0.001	0.001	-1.79	21.92	22.50	0.001	2023/2/10	
Right Tilt 15 Degree	26365/1882.5	20M QPSK(25,12)	0.001	0.001	3.97	21.92	22.50	0.001	2023/2/10	

Degree										
--------	--	--	--	--	--	--	--	--	--	--

NOTE: Head SAR test results of LTE Band 25

Test Position of Body-Worn with 10mm	Test channel /Freq.	Mode	SAR Value (W/kg)		Power Drift(%)	Conducted Power (dBm)	Tune-up Power (dBm)	Scaled SAR 1-g (W/Kg)	Date	Plot
			1-g	10-g						
1RB										
Front Side	26365/1882.5	20M QPSK(1,49)	0.001	0.001	-1.79	22.88	23.50	0.001	2023/2/10	
Back Side	26365/1882.5	20M QPSK(1,49)	0.014	0.006	-2.41	22.88	23.50	0.016	2023/2/10	32#
50%RB										
Front Side	26365/1882.5	20M QPSK(25,12)	0.001	0.001	-3.44	21.92	22.50	0.001	2023/2/10	
Back Side	26365/1882.5	20M QPSK(25,12)	0.001	0.001	-1.36	21.92	22.50	0.001	2023/2/10	

NOTE: Body-Worn SAR test results of LTE Band 25

Test Position of Hotspot with 10mm	Test channel /Freq.	Mode	SAR Value (W/kg)		Power Drift(%)	Conducted Power (dBm)	Tune-up Power (dBm)	Scaled SAR 1-g (W/Kg)	Date	Plot
			1-g	10-g						
1RB										
Front Side	26365/1882.5	20M QPSK(1,49)	0.001	0.001	-1.79	22.88	23.50	0.001	2023/2/10	
Back Side	26365/1882.5	20M QPSK(1,49)	0.014	0.006	-2.41	22.88	23.50	0.016	2023/2/10	32#
Left Side	26365/1882.5	20M QPSK(1,49)	0.001	0.001	1.08	22.88	23.50	0.001	2023/2/10	
Right Side	26365/1882.5	20M QPSK(1,49)	0.001	0.001	1.40	22.88	23.50	0.001	2023/2/10	
Bottom Side	26365/1882.5	20M QPSK(1,49)	0.001	0.001	-0.44	22.88	23.50	0.001	2023/2/10	
50%RB										
Front Side	26365/1882.5	20M QPSK(25,12)	0.001	0.001	-3.44	21.92	22.50	0.001	2023/2/10	
Back	26365/1882.5	20M	0.001	0.001	-1.36	21.92	22.50	0.001	2023/2/10	

Side		QPSK(25,12)								
Left Side	26365/1882.5	20M QPSK(25,12)	0.001	0.001	3.48	21.92	22.50	0.001	2023/2/10	
Right Side	26365/1882.5	20M QPSK(25,12)	0.001	0.001	1.56	21.92	22.50	0.001	2023/2/10	
Bottom Side	26365/1882.5	20M QPSK(25,12)	0.001	0.001	3.00	21.92	22.50	0.001	2023/2/10	

NOTE: Hotspot SAR test results of LTE Band 25

10.1.17. SAR measurement Result of LTE Band 26A

Test Position of Head	Test channel /Freq.	Mode	SAR Value (W/kg)		Power Drift(%)	Conducted Power (dBm)	Tune-up Power (dBm)	Scaled SAR 1-g (W/Kg)	Date	Plot
			1-g	10-g						
1RB										
Left Cheek	26740/819	10M QPSK(1,24)	0.069	0.027	-0.29	20.75	21.00	0.073	2023/2/09	33#
Left Tilt 15 Degree	26740/819	10M QPSK(1,24)	0.040	0.015	0.87	20.75	21.00	0.042	2023/2/09	
Right Cheek	26740/819	10M QPSK(1,24)	0.061	0.024	-0.25	20.75	21.00	0.065	2023/2/09	
Right Tilt 15 Degree	26740/819	10M QPSK(1,24)	0.032	0.013	-3.43	20.75	21.00	0.034	2023/2/09	
50%RB										
Left Cheek	26740/819	10M QPSK(25,12)	0.037	0.014	2.16	19.71	20.00	0.040	2023/2/09	
Left Tilt 15 Degree	26740/819	10M QPSK(25,12)	0.024	0.008	-1.70	19.71	20.00	0.026	2023/2/09	
Right Cheek	26740/819	10M QPSK(25,12)	0.034	0.014	-2.65	19.71	20.00	0.036	2023/2/09	
Right Tilt 15 Degree	26740/819	10M QPSK(25,12)	0.018	0.007	-1.74	19.71	20.00	0.019	2023/2/09	

NOTE: Head SAR test results of LTE Band 26A

Test Position of	Test channel	Mode	SAR Value (W/kg)	Power Drift(%)	Conducted Power	Tune-up Power	Scaled SAR	Date	Plot
------------------	--------------	------	------------------	----------------	-----------------	---------------	------------	------	------

Body-Worn with 10mm	/Freq.		1-g	10-g		(dBm)	(dBm)	1-g (W/Kg)		
1RB										
Front Side	26740/819	10M QPSK(1,24)	0.001	0.001	0.08	20.75	21.00	0.001	2023/2/09	
Back Side	26740/819	10M QPSK(1,24)	0.014	0.006	-2.61	20.75	21.00	0.015	2023/2/09	34#
50%RB										
Front Side	26740/819	10M QPSK(25,12)	0.001	0.001	4.06	19.71	20.00	0.001	2023/2/09	
Back Side	26740/819	10M QPSK(25,12)	0.001	0.001	3.83	19.71	20.00	0.001	2023/2/09	

NOTE: Body-Worn SAR test results of LTE Band 26A

Test Position of Hotspot with 10mm	Test channel /Freq.	Mode	SAR Value (W/kg)		Power Drift(%)	Conducted Power (dBm)	Tune-up Power (dBm)	Scaled SAR 1-g (W/Kg)	Date	Plot
			1-g	10-g						
1RB										
Front Side	26740/819	10M QPSK(1,24)	0.001	0.001	0.08	20.75	21.00	0.001	2023/2/09	
Back Side	26740/819	10M QPSK(1,24)	0.014	0.006	-2.61	20.75	21.00	0.015	2023/2/09	34#
Left Side	26740/819	10M QPSK(1,24)	0.001	0.001	1.03	20.75	21.00	0.001	2023/2/09	
Right Side	26740/819	10M QPSK(1,24)	0.001	0.001	-3.28	20.75	21.00	0.001	2023/2/09	
Bottom Side	26740/819	10M QPSK(1,24)	0.001	0.001	3.56	20.75	21.00	0.001	2023/2/09	
50%RB										
Front Side	26740/819	10M QPSK(25,12)	0.001	0.001	4.06	19.71	20.00	0.001	2023/2/09	
Back Side	26740/819	10M QPSK(25,12)	0.001	0.001	3.83	19.71	20.00	0.001	2023/2/09	
Left Side	26740/819	10M QPSK(25,12)	0.001	0.001	-3.69	19.71	20.00	0.001	2023/2/09	
Right Side	26740/819	10M QPSK(25,12)	0.001	0.001	-4.28	19.71	20.00	0.001	2023/2/09	

Bottom Side	26740/819	10M QPSK(25,12)	0.001	0.001	2.21	19.71	20.00	0.001	2023/2/09	
-------------	-----------	--------------------	-------	-------	------	-------	-------	-------	-----------	--

NOTE: Hotspot SAR test results of LTE Band 26A

10.1.18. SAR measurement Result of LTE Band 26B

Test Position of Head	Test channel /Freq.	Mode	SAR Value (W/kg)		Power Drift(%)	Conducted Power (dBm)	Tune-up Power (dBm)	Scaled SAR 1-g (W/Kg)	Date	Plot
			1-g	10-g						
1RB										
Left Cheek	26915/836.5	15M QPSK(1,0)	0.050	0.021	-0.55	20.42	21.00	0.057	2023/2/09	35#
Left Tilt 15 Degree	26915/836.5	15M QPSK(1,0)	0.029	0.012	-3.37	20.42	21.00	0.033	2023/2/09	
Right Cheek	26915/836.5	15M QPSK(1,0)	0.047	0.019	-1.02	20.42	21.00	0.054	2023/2/09	
Right Tilt 15 Degree	26915/836.5	15M QPSK(1,0)	0.024	0.010	3.88	20.42	21.00	0.027	2023/2/09	
50%RB										
Left Cheek	26915/836.5	15M QPSK(36,0)	0.030	0.011	4.48	19.38	19.50	0.031	2023/2/09	
Left Tilt 15 Degree	26915/836.5	15M QPSK(36,0)	0.017	0.007	1.91	19.38	19.50	0.017	2023/2/09	
Right Cheek	26915/836.5	15M QPSK(36,0)	0.025	0.010	-2.98	19.38	19.50	0.026	2023/2/09	
Right Tilt 15 Degree	26915/836.5	15M QPSK(36,0)	0.014	0.005	-0.64	19.38	19.50	0.014	2023/2/09	

NOTE: Head SAR test results of LTE Band 26B

Test Position of Body-Worn with 10mm	Test channel /Freq.	Mode	SAR Value (W/kg)		Power Drift(%)	Conducted Power (dBm)	Tune-up Power (dBm)	Scaled SAR 1-g (W/Kg)	Date	Plot
			1-g	10-g						
1RB										
Front Side	26915/836.5	15M QPSK(1,0)	0.001	0.001	-1.03	20.42	21.00	0.001	2023/2/09	

Back Side	26915/836.5	15M QPSK(1,0)	0.015	0.006	-3.63	20.42	21.00	0.017	2023/2/09	36#
50%RB										
Front Side	26915/836.5	15M QPSK(36,0)	0.001	0.001	2.21	19.38	19.50	0.001	2023/2/09	
Back Side	26915/836.5	15M QPSK(36,0)	0.001	0.001	-2.73	19.38	19.50	0.001	2023/2/09	

NOTE: Body-Worn SAR test results of LTE Band 26B

Test Position of Hotspot with 10mm	Test channel /Freq.	Mode	SAR Value (W/kg)		Power Drift(%)	Conducted Power (dBm)	Tune-up Power (dBm)	Scaled SAR 1-g (W/Kg)	Date	Plot
			1-g	10-g						
1RB										
Front Side	26915/836.5	15M QPSK(1,0)	0.001	0.001	-1.03	20.42	21.00	0.001	2023/2/09	
Back Side	26915/836.5	15M QPSK(1,0)	0.015	0.006	-3.63	20.42	21.00	0.017	2023/2/09	36#
Left Side	26915/836.5	15M QPSK(1,0)	0.001	0.001	2.62	20.42	21.00	0.001	2023/2/09	
Right Side	26915/836.5	15M QPSK(1,0)	0.001	0.001	0.73	20.42	21.00	0.001	2023/2/09	
Bottom Side	26915/836.5	15M QPSK(1,0)	0.001	0.001	3.09	20.42	21.00	0.001	2023/2/09	
50%RB										
Front Side	26915/836.5	15M QPSK(36,0)	0.001	0.001	2.21	19.38	19.50	0.001	2023/2/09	
Back Side	26915/836.5	15M QPSK(36,0)	0.001	0.001	-2.73	19.38	19.50	0.001	2023/2/09	
Left Side	26915/836.5	15M QPSK(36,0)	0.001	0.001	4.14	19.38	19.50	0.001	2023/2/09	
Right Side	26915/836.5	15M QPSK(36,0)	0.001	0.001	-2.50	19.38	19.50	0.001	2023/2/09	
Bottom Side	26915/836.5	15M QPSK(36,0)	0.001	0.001	-3.29	19.38	19.50	0.001	2023/2/09	

NOTE: Hotspot SAR test results of LTE Band 26B

10.1.19. SAR measurement Result of LTE Band 30

Test Position of Head	Test channel /Freq.	Mode	SAR Value (W/kg)		Power Drift(%)	Conducted Power (dBm)	Tune-up Power (dBm)	Scaled SAR 1-g (W/Kg)	Date	Plot
			1-g	10-g						
			1RB							
Left Cheek	27710/2310	10M QPSK(1,0)	0.069	0.048	-0.87	24.17	24.50	0.074	2023/1/31	37#
Left Tilt 15 Degree	27710/2310	10M QPSK(1,0)	0.037	0.025	2.24	24.17	24.50	0.040	2023/1/31	
Right Cheek	27710/2310	10M QPSK(1,0)	0.064	0.043	0.37	24.17	24.50	0.069	2023/1/31	
Right Tilt 15 Degree	27710/2310	10M QPSK(1,0)	0.035	0.024	-3.04	24.17	24.50	0.038	2023/1/31	
50%RB										
Left Cheek	27710/2310	10M QPSK(25,0)	0.041	0.028	-1.76	23.06	23.50	0.045	2023/1/31	
Left Tilt 15 Degree	27710/2310	10M QPSK(25,0)	0.020	0.014	3.96	23.06	23.50	0.022	2023/1/31	
Right Cheek	27710/2310	10M QPSK(25,0)	0.036	0.024	2.21	23.06	23.50	0.040	2023/1/31	
Right Tilt 15 Degree	27710/2310	10M QPSK(25,0)	0.019	0.014	-1.40	23.06	23.50	0.021	2023/1/31	

NOTE: Head SAR test results of LTE Band 30

Test Position of Body-Worn with 10mm	Test channel /Freq.	Mode	SAR Value (W/kg)		Power Drift(%)	Conducted Power (dBm)	Tune-up Power (dBm)	Scaled SAR 1-g (W/Kg)	Date	Plot
			1-g	10-g						
			1RB							
Front Side	27710/2310	10M QPSK(1,0)	0.048	0.022	-1.23	24.17	24.50	0.052	2023/1/31	
Back Side	27710/2310	10M QPSK(1,0)	0.070	0.032	-1.27	24.17	24.50	0.076	2023/1/31	38#
50%RB										
Front Side	27710/2310	10M QPSK(25,0)	0.028	0.011	-0.86	23.06	23.50	0.031	2023/1/31	

Back Side	27710/2310	10M QPSK(25,0)	0.040	0.019	3.70	23.06	23.50	0.044	2023/1/31	
-----------	------------	-------------------	-------	-------	------	-------	-------	-------	-----------	--

NOTE: Body-Worn SAR test results of LTE Band 30

Test Position of Hotspot with 10mm	Test channel /Freq.	Mode	SAR Value (W/kg)		Power Drift(%)	Conducted Power (dBm)	Tune-up Power (dBm)	Scaled SAR 1-g (W/Kg)	Date	Plot
			1-g	10-g						
1RB										
Front Side	27710/2310	10M QPSK(1,0)	0.048	0.022	-1.23	24.17	24.50	0.052	2023/1/31	
Back Side	27710/2310	10M QPSK(1,0)	0.070	0.032	-1.27	24.17	24.50	0.076	2023/1/31	38#
Left Side	27710/2310	10M QPSK(1,0)	0.030	0.013	-1.73	24.17	24.50	0.032	2023/1/31	
Right Side	27710/2310	10M QPSK(1,0)	0.027	0.012	-3.18	24.17	24.50	0.029	2023/1/31	
Bottom Side	27710/2310	10M QPSK(1,0)	0.040	0.018	0.41	24.17	24.50	0.043	2023/1/31	
50%RB										
Front Side	27710/2310	10M QPSK(25,0)	0.028	0.011	-0.86	23.06	23.50	0.031	2023/1/31	
Back Side	27710/2310	10M QPSK(25,0)	0.040	0.019	3.70	23.06	23.50	0.044	2023/1/31	
Left Side	27710/2310	10M QPSK(25,0)	0.016	0.007	4.09	23.06	23.50	0.018	2023/1/31	
Right Side	27710/2310	10M QPSK(25,0)	0.014	0.006	-3.23	23.06	23.50	0.015	2023/1/31	
Bottom Side	27710/2310	10M QPSK(25,0)	0.022	0.010	2.79	23.06	23.50	0.024	2023/1/31	

NOTE: Hotspot SAR test results of LTE Band 30

10.1.20. SAR measurement Result of LTE Band 38

Test Position of Head	Test channel /Freq.	Mode	SAR Value (W/kg)		Power Drift(%)	Conducted Power (dBm)	Tune-up Power (dBm)	Scaled SAR 1-g (W/Kg)	Date	Plot
			1-g	10-g						
1RB										

Left Cheek	38000/2595	20M QPSK(1,49)	0.042	0.022	-0.82	24.06	24.50	0.046	2023/2/02	39#
Left Tilt 15 Degree	38000/2595	20M QPSK(1,49)	0.024	0.012	3.01	24.06	24.50	0.027	2023/2/02	
Right Cheek	38000/2595	20M QPSK(1,49)	0.037	0.018	-3.19	24.06	24.50	0.041	2023/2/02	
Right Tilt 15 Degree	38000/2595	20M QPSK(1,49)	0.018	0.016	3.62	24.06	24.50	0.020	2023/2/02	
50%RB										
Left Cheek	38000/2595	20M QPSK(50,24)	0.024	0.011	-3.45	23.07	23.50	0.026	2023/2/02	
Left Tilt 15 Degree	38000/2595	20M QPSK(50,24)	0.014	0.006	-0.03	23.07	23.50	0.015	2023/2/02	
Right Cheek	38000/2595	20M QPSK(50,24)	0.020	0.010	2.13	23.07	23.50	0.022	2023/2/02	
Right Tilt 15 Degree	38000/2595	20M QPSK(50,24)	0.010	0.009	2.86	23.07	23.50	0.011	2023/2/02	

NOTE: Head SAR test results of LTE Band 38

Test Position of Body-Worn with 10mm	Test channel /Freq.	Mode	SAR Value (W/kg)		Power Drift(%)	Conducted Power (dBm)	Tune-up Power (dBm)	Scaled SAR 1-g (W/Kg)	Date	Plot
			1-g	10-g						
1RB										
Front Side	38000/2595	20M QPSK(1,49)	0.024	0.013	3.05	24.06	24.50	0.027	2023/2/02	
Back Side	38000/2595	20M QPSK(1,49)	0.032	0.018	-2.22	24.06	24.50	0.035	2023/2/02	40#
50%RB										
Front Side	38000/2595	20M QPSK(50,24)	0.013	0.007	-3.79	23.07	23.50	0.014	2023/2/02	
Back Side	38000/2595	20M QPSK(50,24)	0.017	0.010	3.75	23.07	23.50	0.019	2023/2/02	

NOTE: Body-Worn SAR test results of LTE Band 38

Test	Test channel	Mode	SAR Value	Power	Conducted	Tune-up	Scaled	Date	Plot
------	--------------	------	-----------	-------	-----------	---------	--------	------	------

Position of Hotspot with 10mm	/Freq.		(W/kg)		Drift(%)	Power (dBm)	Power (dBm)	SAR 1-g (W/Kg)		
			1-g	10-g						
1RB										
Front Side	38000/2595	20M QPSK(1,49)	0.024	0.013	3.05	24.06	24.50	0.027	2023/2/02	
Back Side	38000/2595	20M QPSK(1,49)	0.032	0.018	-2.22	24.06	24.50	0.035	2023/2/02	40#
Left Side	38000/2595	20M QPSK(1,49)	0.015	0.013	1.87	24.06	24.50	0.017	2023/2/02	
Right Side	38000/2595	20M QPSK(1,49)	0.024	0.014	1.22	24.06	24.50	0.027	2023/2/02	
Bottom Side	38000/2595	20M QPSK(1,49)	0.020	0.018	2.56	24.06	24.50	0.022	2023/2/02	
50%RB										
Front Side	38000/2595	20M QPSK(50,24)	0.013	0.007	-3.79	23.07	23.50	0.014	2023/2/02	
Back Side	38000/2595	20M QPSK(50,24)	0.017	0.010	3.75	23.07	23.50	0.019	2023/2/02	
Left Side	38000/2595	20M QPSK(50,24)	0.008	0.007	4.40	23.07	23.50	0.009	2023/2/02	
Right Side	38000/2595	20M QPSK(50,24)	0.014	0.008	-1.72	23.07	23.50	0.015	2023/2/02	
Bottom Side	38000/2595	20M QPSK(50,24)	0.012	0.009	-4.60	23.07	23.50	0.013	2023/2/02	

NOTE: Hotspot SAR test results of LTE Band 38

10.1.21. SAR measurement Result of LTE Band 40A

Test Position of Head	Test channel /Freq.	Mode	SAR Value (W/kg)		Power Drift(%)	Conducted Power (dBm)	Tune-up Power (dBm)	Scaled SAR 1-g (W/Kg)	Date	Plot
			1-g	10-g						
1RB										
Left Cheek	38750/2310	10M QPSK(1,24)	0.052	0.032	-0.91	23.44	23.50	0.053	2023/1/31	41#
Left Tilt 15 Degree	38750/2310	10M QPSK(1,24)	0.030	0.018	3.39	23.44	23.50	0.030	2023/1/31	

Right Cheek	38750/2310	10M QPSK(1,24)	0.049	0.029	0.65	23.44	23.50	0.050	2023/1/31	
Right Tilt 15 Degree	38750/2310	10M QPSK(1,24)	0.023	0.014	-3.34	23.44	23.50	0.023	2023/1/31	
50%RB										
Left Cheek	38750/2310	10M QPSK(25,12)	0.030	0.018	-4.26	22.38	22.50	0.031	2023/1/31	
Left Tilt 15 Degree	38750/2310	10M QPSK(25,12)	0.016	0.010	-4.14	22.38	22.50	0.016	2023/1/31	
Right Cheek	38750/2310	10M QPSK(25,12)	0.027	0.016	4.94	22.38	22.50	0.028	2023/1/31	
Right Tilt 15 Degree	38750/2310	10M QPSK(25,12)	0.013	0.007	-0.70	22.38	22.50	0.013	2023/1/31	

NOTE: Head SAR test results of LTE Band 40A

Test Position of Body-Worn with 10mm	Test channel /Freq.	Mode	SAR Value (W/kg)		Power Drift(%)	Conducted Power (dBm)	Tune-up Power (dBm)	Scaled SAR 1-g (W/Kg)	Date	Plot
			1-g	10-g						
1RB										
Front Side	38750/2310	10M QPSK(1,24)	0.030	0.017	2.00	23.44	23.50	0.030	2023/1/31	
Back Side	38750/2310	10M QPSK(1,24)	0.032	0.019	-0.89	23.44	23.50	0.032	2023/1/31	42#
50%RB										
Front Side	38750/2310	10M QPSK(25,12)	0.018	0.009	3.79	22.38	22.50	0.019	2023/1/31	
Back Side	38750/2310	10M QPSK(25,12)	0.019	0.010	4.05	22.38	22.50	0.020	2023/1/31	

NOTE: Body-Worn SAR test results of LTE Band 40A

Test Position of Hotspot with 10mm	Test channel /Freq.	Mode	SAR Value (W/kg)		Power Drift(%)	Conducted Power (dBm)	Tune-up Power (dBm)	Scaled SAR 1-g (W/Kg)	Date	Plot
			1-g	10-g						

1RB										
Front Side	38750/2310	10M QPSK(1,24)	0.030	0.017	2.00	23.44	23.50	0.030	2023/1/31	
Back Side	38750/2310	10M QPSK(1,24)	0.032	0.019	-0.89	23.44	23.50	0.032	2023/1/31	42#
Left Side	38750/2310	10M QPSK(1,24)	0.024	0.014	2.21	23.44	23.50	0.024	2023/1/31	
Right Side	38750/2310	10M QPSK(1,24)	0.012	0.010	-2.88	23.44	23.50	0.012	2023/1/31	
Bottom Side	38750/2310	10M QPSK(1,24)	0.025	0.015	-3.51	23.44	23.50	0.025	2023/1/31	
50%RB										
Front Side	38750/2310	10M QPSK(25,12)	0.018	0.009	3.79	22.38	22.50	0.019	2023/1/31	
Back Side	38750/2310	10M QPSK(25,12)	0.019	0.010	4.05	22.38	22.50	0.020	2023/1/31	
Left Side	38750/2310	10M QPSK(25,12)	0.014	0.008	-0.54	22.38	22.50	0.014	2023/1/31	
Right Side	38750/2310	10M QPSK(25,12)	0.007	0.005	4.69	22.38	22.50	0.007	2023/1/31	
Bottom Side	38750/2310	10M QPSK(25,12)	0.014	0.009	0.85	22.38	22.50	0.014	2023/1/31	

NOTE: Hotspot SAR test results of LTE Band 40A

10.1.22. SAR measurement Result of LTE Band 40B

Test Position of Head	Test channel /Freq.	Mode	SAR Value (W/kg)		Power Drift(%)	Conducted Power (dBm)	Tune-up Power (dBm)	Scaled SAR 1-g (W/Kg)	Date	Plot
			1-g	10-g						
1RB										
Left Cheek	39200/2355	10M QPSK(1,49)	0.050	0.030	-4.77	23.23	23.50	0.053	2023/1/31	43#
Left Tilt 15 Degree	39200/2355	10M QPSK(1,49)	0.025	0.014	1.18	23.23	23.50	0.027	2023/1/31	
Right Cheek	39200/2355	10M QPSK(1,49)	0.047	0.027	3.12	23.23	23.50	0.050	2023/1/31	
Right Tilt 15 Degree	39200/2355	10M QPSK(1,49)	0.025	0.014	-3.97	23.23	23.50	0.027	2023/1/31	

50%RB										
Left Cheek	39200/2355	20M QPSK(25,24)	0.027	0.017	-0.30	22.15	22.50	0.029	2023/1/31	
Left Tilt 15 Degree	39200/2355	20M QPSK(25,24)	0.013	0.008	4.22	22.15	22.50	0.014	2023/1/31	
Right Cheek	39200/2355	20M QPSK(25,24)	0.025	0.015	-3.07	22.15	22.50	0.027	2023/1/31	
Right Tilt 15 Degree	39200/2355	20M QPSK(25,24)	0.013	0.008	-4.32	22.15	22.50	0.014	2023/1/31	

NOTE: Head SAR test results of LTE Band 40B

Test Position of Body-Worn with 10mm	Test channel /Freq.	Mode	SAR Value (W/kg)		Power Drift(%)	Conducted Power (dBm)	Tune-up Power (dBm)	Scaled SAR 1-g (W/Kg)	Date	Plot
			1-g	10-g						
1RB										
Front Side	39200/2355	10M QPSK(1,49)	0.025	0.015	-3.09	23.23	23.50	0.027	2023/1/31	
Back Side	39200/2355	10M QPSK(1,49)	0.030	0.018	-3.51	23.23	23.50	0.032	2023/1/31	44#
50%RB										
Front Side	39200/2355	20M QPSK(25,24)	0.014	0.009	-2.67	22.15	22.50	0.015	2023/1/31	
Back Side	39200/2355	20M QPSK(25,24)	0.017	0.010	2.39	22.15	22.50	0.018	2023/1/31	

NOTE: Body-Worn SAR test results of LTE Band 40B

Test Position of Hotspot with 10mm	Test channel /Freq.	Mode	SAR Value (W/kg)		Power Drift(%)	Conducted Power (dBm)	Tune-up Power (dBm)	Scaled SAR 1-g (W/Kg)	Date	Plot
			1-g	10-g						
1RB										
Front Side	39200/2355	10M QPSK(1,49)	0.025	0.015	-3.09	23.23	23.50	0.027	2023/1/31	
Back Side	39200/2355	10M QPSK(1,49)	0.030	0.018	-3.51	23.23	23.50	0.032	2023/1/31	44#

Left Side	39200/2355	10M QPSK(1,49)	0.013	0.006	-3.59	23.23	23.50	0.014	2023/1/31	
Right Side	39200/2355	10M QPSK(1,49)	0.010	0.005	-0.99	23.23	23.50	0.011	2023/1/31	
Bottom Side	39200/2355	10M QPSK(1,49)	0.020	0.010	0.89	23.23	23.50	0.021	2023/1/31	
50%RB										
Front Side	39200/2355	20M QPSK(25,24)	0.014	0.009	-2.67	22.15	22.50	0.015	2023/1/31	
Back Side	39200/2355	20M QPSK(25,24)	0.017	0.010	2.39	22.15	22.50	0.018	2023/1/31	
Left Side	39200/2355	20M QPSK(25,24)	0.007	0.004	-4.84	22.15	22.50	0.008	2023/1/31	
Right Side	39200/2355	20M QPSK(25,24)	0.006	0.003	-3.56	22.15	22.50	0.007	2023/1/31	
Bottom Side	39200/2355	20M QPSK(25,24)	0.011	0.005	-0.35	22.15	22.50	0.012	2023/1/31	

NOTE: Hotspot SAR test results of LTE Band 40B

10.1.23. SAR measurement Result of LTE Band 41

Test Position of Head	Test channel /Freq.	Mode	SAR Value (W/kg)		Power Drift(%)	Conducted Power (dBm)	Tune-up Power (dBm)	Scaled SAR 1-g (W/Kg)	Date	Plot
			1-g	10-g						
1RB										
Left Cheek	40640/2595	20M QPSK(1,49)	0.032	0.017	-0.95	24.42	24.50	0.033	2023/2/02	45#
Left Tilt 15 Degree	40640/2595	20M QPSK(1,49)	0.018	0.016	-2.14	24.42	24.50	0.018	2023/2/02	
Right Cheek	40640/2595	20M QPSK(1,49)	0.030	0.015	2.92	24.42	24.50	0.031	2023/2/02	
Right Tilt 15 Degree	40640/2595	20M QPSK(1,49)	0.014	0.012	3.75	24.42	24.50	0.014	2023/2/02	
50%RB										
Left Cheek	40640/2595	20M QPSK(50,24)	0.018	0.010	-4.96	23.43	23.50	0.018	2023/2/02	
Left Tilt 15	40640/2595	20M QPSK(50,24)	0.011	0.009	-3.65	23.43	23.50	0.011	2023/2/02	

Degree										
Right Cheek	40640/2595	20M QPSK(50,24)	0.015	0.008	0.59	23.43	23.50	0.015	2023/2/02	
Right Tilt 15 Degree	40640/2595	20M QPSK(50,24)	0.008	0.006	1.59	23.43	23.50	0.008	2023/2/02	

NOTE: Head SAR test results of LTE Band 41

Test Position of Body-Worn with 10mm	Test channel /Freq.	Mode	SAR Value (W/kg)		Power Drift(%)	Conducted Power (dBm)	Tune-up Power (dBm)	Scaled SAR 1-g (W/Kg)	Date	Plot
			1-g	10-g						
1RB										
Front Side	40640/2595	20M QPSK(1,49)	0.025	0.012	-2.58	24.42	24.50	0.025	2023/2/02	
Back Side	40640/2595	20M QPSK(1,49)	0.030	0.017	-0.93	24.42	24.50	0.031	2023/2/02	46#
50%RB										
Front Side	40640/2595	20M QPSK(50,24)	0.014	0.007	1.13	23.43	23.50	0.014	2023/2/02	
Back Side	40640/2595	20M QPSK(50,24)	0.017	0.010	2.36	23.43	23.50	0.017	2023/2/02	

NOTE: Body-Worn SAR test results of LTE Band 41

Test Position of Hotspot with 10mm	Test channel /Freq.	Mode	SAR Value (W/kg)		Power Drift(%)	Conducted Power (dBm)	Tune-up Power (dBm)	Scaled SAR 1-g (W/Kg)	Date	Plot
			1-g	10-g						
1RB										
Front Side	40640/2595	20M QPSK(1,49)	0.025	0.012	-2.58	24.42	24.50	0.025	2023/2/02	
Back Side	40640/2595	20M QPSK(1,49)	0.030	0.017	-0.93	24.42	24.50	0.031	2023/2/02	46#
Left Side	40640/2595	20M QPSK(1,49)	0.010	0.004	1.61	24.42	24.50	0.010	2023/2/02	
Right Side	40640/2595	20M QPSK(1,49)	0.008	0.004	-1.72	24.42	24.50	0.008	2023/2/02	
Bottom	40640/2595	20M	0.017	0.010	-2.32	24.42	24.50	0.017	2023/2/02	

Side		QPSK(1,49)								
50%RB										
Front Side	40640/2595	20M QPSK(50,24)	0.014	0.007	1.13	23.43	23.50	0.014	2023/2/02	
Back Side	40640/2595	20M QPSK(50,24)	0.017	0.010	2.36	23.43	23.50	0.017	2023/2/02	
Left Side	40640/2595	20M QPSK(50,24)	0.005	0.002	2.46	23.43	23.50	0.005	2023/2/02	
Right Side	40640/2595	20M QPSK(50,24)	0.005	0.002	1.20	23.43	23.50	0.005	2023/2/02	
Bottom Side	40640/2595	20M QPSK(50,24)	0.009	0.006	4.26	23.43	23.50	0.009	2023/2/02	

NOTE: Hotspot SAR test results of LTE Band 41

10.1.24. SAR measurement Result of LTE Band 66

Test Position of Head	Test channel /Freq.	Mode	SAR Value (W/kg)		Power Drift(%)	Conducted Power (dBm)	Tune-up Power (dBm)	Scaled SAR 1-g (W/Kg)	Date	Plot
			1-g	10-g						
1RB										
Left Cheek	132322/1745	20M QPSK(1,49)	0.010	0.006	-3.29	22.92	23.50	0.011	2023/1/29	47#
Left Tilt 15 Degree	132322/1745	20M QPSK(1,49)	0.006	0.004	-1.62	22.92	23.50	0.007	2023/1/29	
Right Cheek	132322/1745	20M QPSK(1,49)	0.009	0.007	-1.46	22.92	23.50	0.010	2023/1/29	
Right Tilt 15 Degree	132322/1745	20M QPSK(1,49)	0.005	0.003	1.99	22.92	23.50	0.006	2023/1/29	
50%RB										
Left Cheek	132322/1745	20M QPSK(50,24)	0.005	0.003	-3.11	21.95	22.00	0.005	2023/1/29	
Left Tilt 15 Degree	132322/1745	20M QPSK(50,24)	0.003	0.002	-1.16	21.95	22.00	0.003	2023/1/29	
Right Cheek	132322/1745	20M QPSK(50,24)	0.005	0.004	-2.95	21.95	22.00	0.005	2023/1/29	
Right Tilt 15 Degree	132322/1745	20M QPSK(50,24)	0.003	0.002	-4.40	21.95	22.00	0.003	2023/1/29	

Degree										
--------	--	--	--	--	--	--	--	--	--	--

NOTE: Head SAR test results of LTE Band 66

Test Position of Body-Worn with 10mm	Test channel /Freq.	Mode	SAR Value (W/kg)		Power Drift(%)	Conducted Power (dBm)	Tune-up Power (dBm)	Scaled SAR 1-g (W/Kg)	Date	Plot
			1-g	10-g						
1RB										
Front Side	132322/1745	20M QPSK(1,49)	0.001	0.001	-1.78	22.92	23.50	0.001	2023/1/29	
Back Side	132322/1745	20M QPSK(1,49)	0.016	0.008	3.74	22.92	23.50	0.018	2023/1/29	48#
50%RB										
Front Side	132322/1745	20M QPSK(50,24)	0.001	0.001	3.67	21.95	22.00	0.001	2023/1/29	
Back Side	132322/1745	20M QPSK(50,24)	0.001	0.001	1.30	21.95	22.00	0.001	2023/1/29	

NOTE: Body-Worn SAR test results of LTE Band 66

Test Position of Hotspot with 10mm	Test channel /Freq.	Mode	SAR Value (W/kg)		Power Drift(%)	Conducted Power (dBm)	Tune-up Power (dBm)	Scaled SAR 1-g (W/Kg)	Date	Plot
			1-g	10-g						
1RB										
Front Side	132322/1745	20M QPSK(1,49)	0.001	0.001	-1.78	22.92	23.50	0.001	2023/1/29	
Back Side	132322/1745	20M QPSK(1,49)	0.016	0.008	3.74	22.92	23.50	0.018	2023/1/29	48#
Left Side	132322/1745	20M QPSK(1,49)	0.001	0.001	-3.61	22.92	23.50	0.001	2023/1/29	
Right Side	132322/1745	20M QPSK(1,49)	0.001	0.001	0.69	22.92	23.50	0.001	2023/1/29	
Bottom Side	132322/1745	20M QPSK(1,49)	0.001	0.001	-1.61	22.92	23.50	0.001	2023/1/29	
50%RB										
Front Side	132322/1745	20M QPSK(50,24)	0.001	0.001	3.67	21.95	22.00	0.001	2023/1/29	
Back	132322/1745	20M	0.001	0.001	1.30	21.95	22.00	0.001	2023/1/29	

Side		QPSK(50,24)								
Left Side	132322/1745	20M QPSK(50,24)	0.001	0.001	-1.22	21.95	22.00	0.001	2023/1/29	
Right Side	132322/1745	20M QPSK(50,24)	0.001	0.001	2.43	21.95	22.00	0.001	2023/1/29	
Bottom Side	132322/1745	20M QPSK(50,24)	0.001	0.001	3.95	21.95	22.00	0.001	2023/1/29	

NOTE: Hotspot SAR test results of LTE Band 66

10.1.25. SAR measurement Result of WLAN2.4G

Test Position of Head	Test channel /Freq.	Mode	SAR Value (W/kg)		Power Drift(%)	Conducted Power (dBm)	Tune-up Power (dBm)	Scaled SAR 1-g (W/Kg)	Date	Plot
			1-g	10-g						
Left Cheek	1/2412	802.11b	0.268	0.122	-1.27	15.66	16.00	0.290	2023/2/01	15#
Left Tilt 15 Degree	1/2412	802.11b	0.136	0.062	-0.99	15.66	16.00	0.147	2023/2/01	
Right Cheek	1/2412	802.11b	0.251	0.109	3.55	15.66	16.00	0.271	2023/2/01	
Right Tilt 15 Degree	1/2412	802.11b	0.138	0.060	2.33	15.66	16.00	0.149	2023/2/01	

NOTE: Head SAR test results of WLAN2.4G

Test Position of Body-Worn with 10mm	Test channel /Freq.	Mode	SAR Value (W/kg)		Power Drift(%)	Conducted Power (dBm)	Tune-up Power (dBm)	Scaled SAR 1-g (W/Kg)	Date	Plot
			1-g	10-g						
Front Side	1/2412	802.11b	0.036	0.020	-2.05	15.66	16.00	0.039	2023/2/01	
Back Side	1/2412	802.11b	0.053	0.030	-0.10	15.66	16.00	0.057	2023/2/01	16#

NOTE: Body-worn SAR test results of WLAN2.4G

Test Position of Hotspot with 10mm	Test channel /Freq.	Mode	SAR Value (W/kg)		Power Drift(%)	Conducted Power (dBm)	Tune-up Power (dBm)	Scaled SAR 1-g (W/Kg)	Date	Plot
			1-g	10-g						

Front Side	1/2412	802.11b	0.036	0.020	-2.05	15.66	16.00	0.039	2023/2/01	
Back Side	1/2412	802.11b	0.053	0.030	-0.10	15.66	16.00	0.057	2023/2/01	16#
Right Side	1/2412	802.11b	0.024	0.013	-1.16	15.66	16.00	0.026	2023/2/01	
Top Side	1/2412	802.11b	0.030	0.017	0.63	15.66	16.00	0.032	2023/2/01	

NOTE: Hotspot SAR test results of WLAN2.4G

10.1.26. SAR measurement Result of WLAN 5.2G

Test Position of Head	Test channel /Freq.	Mode	SAR Value (W/kg)		Power Drift(%)	Conducted Power (dBm)	Tune-up Power (dBm)	Scaled SAR 1-g (W/Kg)	Date	Plot
			1-g	10-g						
Left Cheek	38/5190	802.11ac VHT40	0.324	0.126	3.52	9.59	10.00	0.356	2023/2/03	11#
Left Tilt 15 Degree	38/5190	802.11ac VHT40	0.191	0.071	2.70	9.59	10.00	0.210	2023/2/03	
Right Cheek	38/5190	802.11ac VHT40	0.294	0.114	2.33	9.59	10.00	0.323	2023/2/03	
Right Tilt 15 Degree	38/5190	802.11ac VHT40	0.150	0.055	-1.22	9.59	10.00	0.165	2023/2/03	

NOTE: Head SAR test results of WLAN5.2G

Test Position of Body-Worn with 10mm	Test channel /Freq.	Mode	SAR Value (W/kg)		Power Drift(%)	Conducted Power (dBm)	Tune-up Power (dBm)	Scaled SAR 1-g (W/Kg)	Date	Plot
			1-g	10-g						
Front Side	38/5190	802.11ac VHT40	0.060	0.036	1.82	9.59	10.00	0.066	2023/2/03	
Back Side	38/5190	802.11ac VHT40	0.095	0.057	-4.70	9.59	10.00	0.104	2023/2/03	13#

NOTE: Body-worn SAR test results of WLAN5.2G

Test Position of Hotspot with	Test channel /Freq.	Mode	SAR Value (W/kg)		Power Drift(%)	Conducted Power (dBm)	Tune-up Power (dBm)	Scaled SAR 1-g (W/Kg)	Date	Plot
			1-g	10-g						

10mm										
Front Side	38/5190	802.11ac VHT40	0.060	0.036	1.82	9.59	10.00	0.066	2023/2/03	
Back Side	38/5190	802.11ac VHT40	0.095	0.057	-4.70	9.59	10.00	0.104	2023/2/03	13#
Right Side	38/5190	802.11ac VHT40	0.036	0.021	1.57	9.59	10.00	0.040	2023/2/03	
Top Side	38/5190	802.11ac VHT40	0.036	0.021	-3.95	9.59	10.00	0.040	2023/2/03	

NOTE: Hotspot SAR test results of WLAN5.2G

10.1.27. SAR measurement Result of WLAN 5.8G

Test Position of Head	Test channel /Freq.	Mode	SAR Value (W/kg)		Power Drift(%)	Conducted Power (dBm)	Tune-up Power (dBm)	Scaled SAR 1-g (W/Kg)	Date	Plot
			1-g	10-g						
Left Cheek	157/5785	802.11a	0.341	0.177	-2.57	9.76	10.00	0.360	2023/2/06	12#
Left Tilt 15 Degree	157/5785	802.11a	0.176	0.090	-1.43	9.76	10.00	0.186	2023/2/06	
Right Cheek	157/5785	802.11a	0.316	0.157	2.18	9.76	10.00	0.334	2023/2/06	
Right Tilt 15 Degree	157/5785	802.11a	0.147	0.073	-1.45	9.76	10.00	0.155	2023/2/06	

NOTE: Head SAR test results of WLAN5.8G

Test Position of Body-Worn with 10mm	Test channel /Freq.	Mode	SAR Value (W/kg)		Power Drift(%)	Conducted Power (dBm)	Tune-up Power (dBm)	Scaled SAR 1-g (W/Kg)	Date	Plot
			1-g	10-g						
Front Side	157/5785	802.11a	0.048	0.027	-3.65	9.76	10.00	0.051	2023/2/06	
Back Side	157/5785	802.11a	0.069	0.039	-0.16	9.76	10.00	0.073	2023/2/06	14#

NOTE: Body-worn SAR test results of WLAN5.8G

Test Position of	Test channel /Freq.	Mode	SAR Value (W/kg)		Power Drift(%)	Conducted Power (dBm)	Tune-up Power (dBm)	Scaled SAR 1-g	Date	Plot
			1-g	10-g						

Hotspot with 10mm								(W/Kg)		
Front Side	157/5785	802.11a	0.048	0.027	-3.65	9.76	10.00	0.051	2023/2/06	
Back Side	157/5785	802.11a	0.069	0.039	-0.16	9.76	10.00	0.073	2023/2/06	14#
Right Side	157/5785	802.11a	0.021	0.011	2.63	9.76	10.00	0.022	2023/2/06	
Top Side	157/5785	802.11a	0.024	0.013	3.88	9.76	10.00	0.025	2023/2/06	

NOTE: Hotspot SAR test results of WLAN5.8G

10.2. Simultaneous Transmission Analysis

Per KDB 447498 D01, simultaneous transmission SAR is compliant if,

- Scalar SAR summation < 1.6W/kg.
- $SPLSR = (SAR_1 + SAR_2)^{1.5} / (\text{min. separation distance, mm})$, and the peak separation distance is determined from the square root of $[(x_1-x_2)^2 + (y_1-y_2)^2 + (z_1-z_2)^2]$, where (x_1, y_1, z_1) and (x_2, y_2, z_2) are the coordinates of the extrapolated peak SAR locations in the zoom scan. If $SPLSR \leq 0.04$, simultaneously transmission SAR measurement is not necessary.

Test Position		Scaled SAR _{MAX}		Σ1-g SAR (W/Kg)	SPLSR	Remark
		WWAN	DTS			
Head	Left Cheek	0.076	0.290	0.366	N/A	N/A
	Left Tilt 15 Degree	0.044	0.147	0.191	N/A	N/A
	Right Cheek	0.070	0.271	0.341	N/A	N/A
	Right Tilt 15 Degree	0.038	0.149	0.187	N/A	N/A
Body-Worn	Front Side	0.052	0.039	0.091	N/A	N/A
	Back Side	0.076	0.057	0.133	N/A	N/A
Hotspot	Front Side	0.052	0.039	0.091	N/A	N/A
	Back Side	0.076	0.057	0.133	N/A	N/A
	Left Side	0.032	N/A	0.032	N/A	N/A
	Right Side	0.029	0.026	0.055	N/A	N/A
	Top Side	N/A	0.032	0.032	N/A	N/A
	Bottom Side	0.043	N/A	0.043	N/A	N/A

Test Position	Scaled SAR _{MAX}	Σ1-g SAR	SPLSR	Remark
---------------	---------------------------	----------	-------	--------

		WWAN	NII	(W/Kg)		
Head	Left Cheek	0.076	0.360	0.436	N/A	N/A
	Left Tilt 15 Degree	0.044	0.210	0.254	N/A	N/A
	Right Cheek	0.070	0.334	0.404	N/A	N/A
	Right Tilt 15 Degree	0.038	0.165	0.203	N/A	N/A
Body-Worn	Front Side	0.052	0.066	0.118	N/A	N/A
	Back Side	0.076	0.104	0.180	N/A	N/A
Hotspot	Front Side	0.052	0.066	0.118	N/A	N/A
	Back Side	0.076	0.104	0.180	N/A	N/A
	Left Side	0.032	N/A	0.032	N/A	N/A
	Right Side	0.029	0.040	0.069	N/A	N/A
	Top Side	N/A	0.040	0.040	N/A	N/A
	Bottom Side	0.043	N/A	0.043	N/A	N/A

Test Position		Scaled SAR _{MAX}		Σ 1-g SAR (W/Kg)	SPLSR	Remark
		WWAN	DSS			
Head	Left Cheek	0.076	0.265	0.341	N/A	N/A
	Left Tilt 15 Degree	0.044	0.265	0.309	N/A	N/A
	Right Cheek	0.070	0.265	0.335	N/A	N/A
	Right Tilt 15 Degree	0.038	0.265	0.303	N/A	N/A
Body-Worn	Front Side	0.052	0.132	0.184	N/A	N/A
	Back Side	0.076	0.132	0.208	N/A	N/A
Hotspot	Front Side	0.052	0.132	0.184	N/A	N/A
	Back Side	0.076	0.132	0.208	N/A	N/A
	Left Side	0.032	0.132	0.164	N/A	N/A
	Right Side	0.029	0.132	0.161	N/A	N/A
	Top Side	N/A	0.132	0.132	N/A	N/A
	Bottom Side	0.043	0.132	0.175	N/A	N/A

11. Appendix A. Photo documentation

Refer to appendix Test Setup photo---SAR

12. Appendix B. System Check Plots

Table of contents
MEASUREMENT 1 System Performance Check - 750MHz
MEASUREMENT 2 System Performance Check - 835MHz
MEASUREMENT 3 System Performance Check - 1800MHz
MEASUREMENT 4 System Performance Check - 1900MHz
MEASUREMENT 5 System Performance Check - 2300MHz
MEASUREMENT 6 System Performance Check - 2450MHz
MEASUREMENT 7 System Performance Check - 2600MHz
MEASUREMENT 8 System Performance Check - 5200MHz
MEASUREMENT 9 System Performance Check - 5800MHz

MEASUREMENT 1

Date of measurement: 7/2/2023

A. Experimental conditions.

Area Scan	<u>dx=15mm dy=15mm, h= 5.00 mm</u>
ZoomScan	<u>5x5x7, dx=8mm dy=8mm dz=5mm</u>
Phantom	<u>Validation plane</u>
Device Position	<u>Dipole</u>
Band	<u>CW750</u>
Channels	<u>Middle</u>
Signal	<u>CW (Crest factor: 1.0)</u>
ConvF	<u>1.49</u>

B. SAR Measurement Results

Frequency (MHz)	750.000000
Relative permittivity (real part)	40.852861
Relative permittivity (imaginary part)	21.523734
Conductivity (S/m)	0.896822
Variation (%)	-2.160000

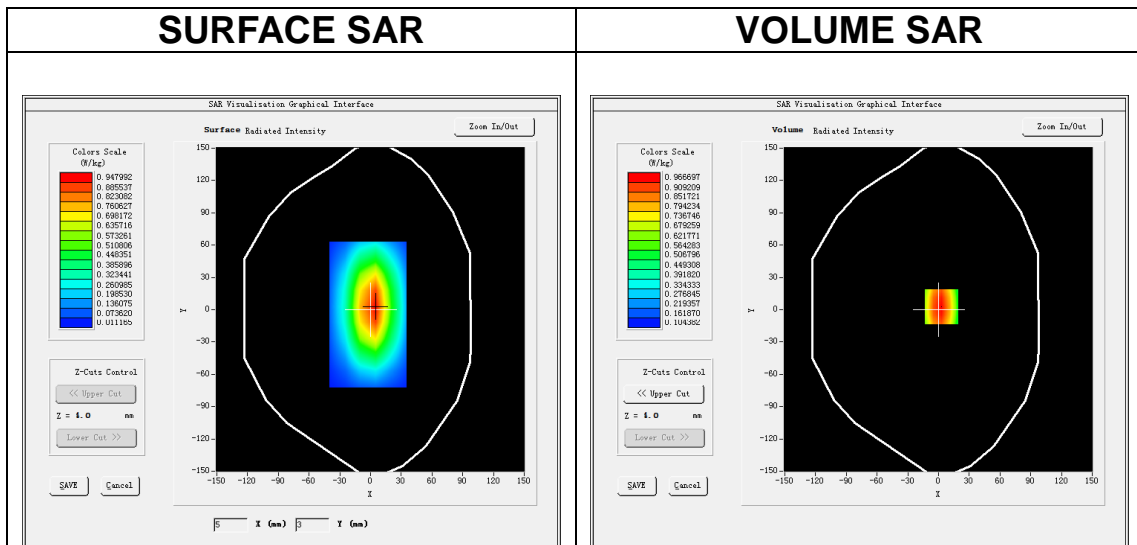

Maximum location: X=3.00, Y=3.00
SAR Peak: 1.30 W/kg

SAR 10g (W/Kg)	0.551318
SAR 1g (W/Kg)	0.798339

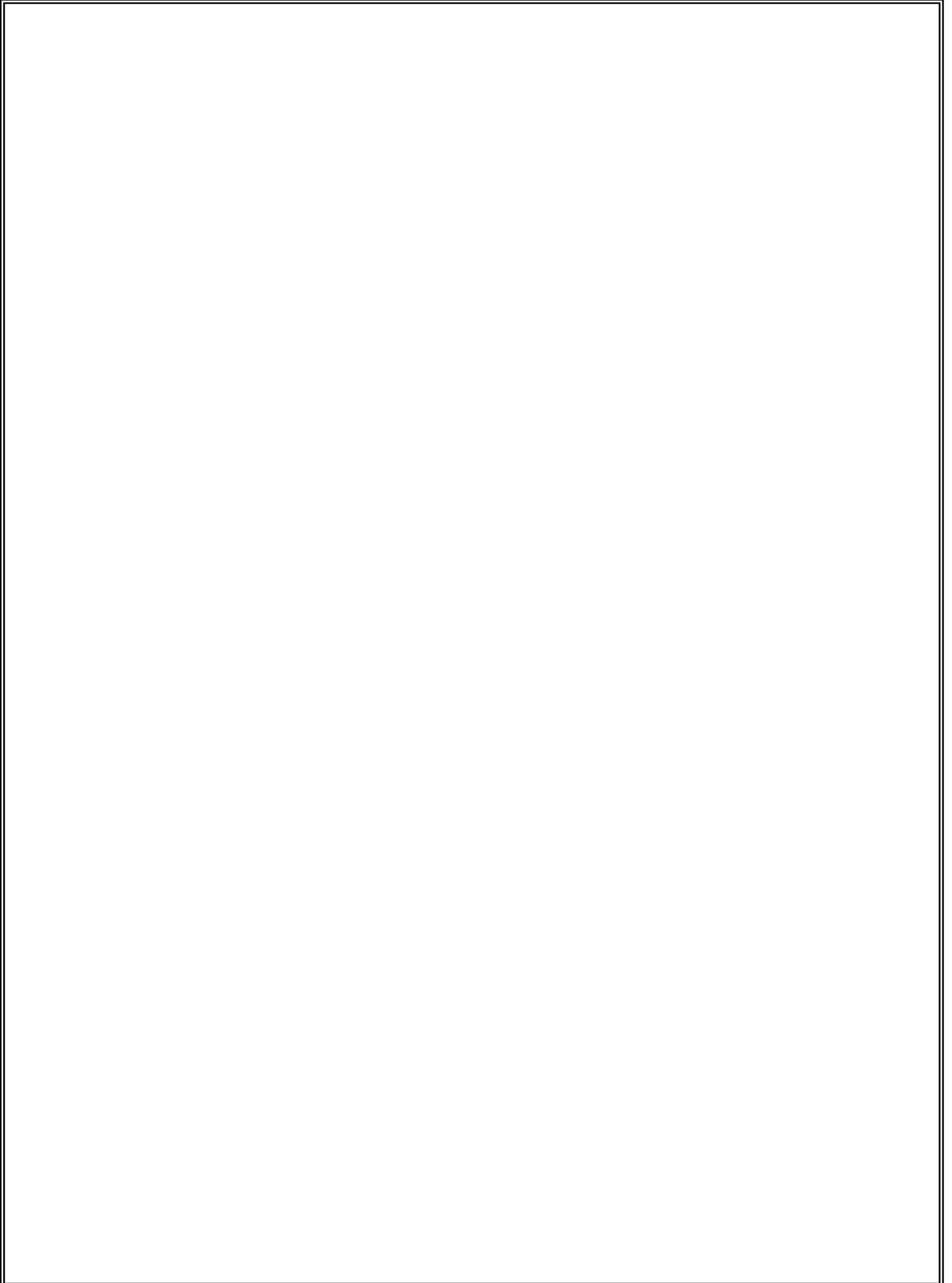

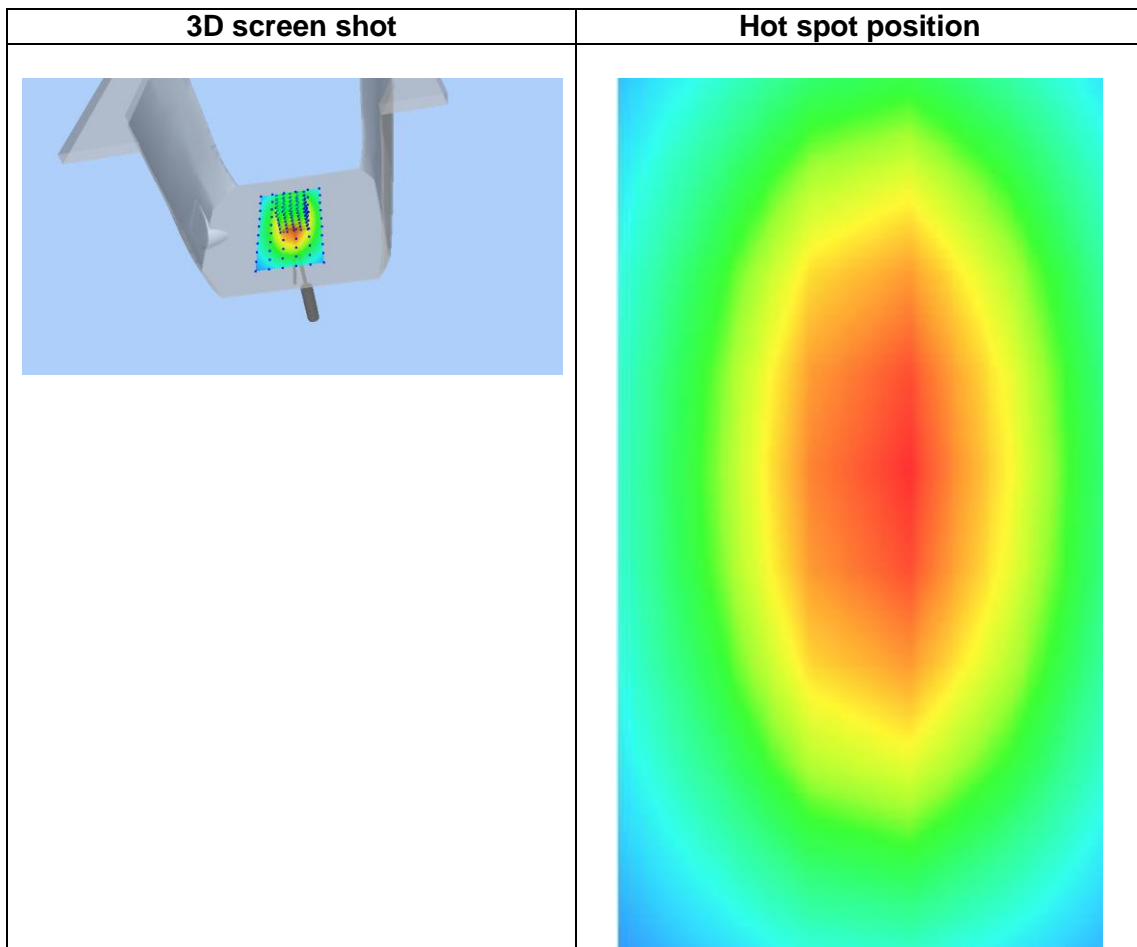
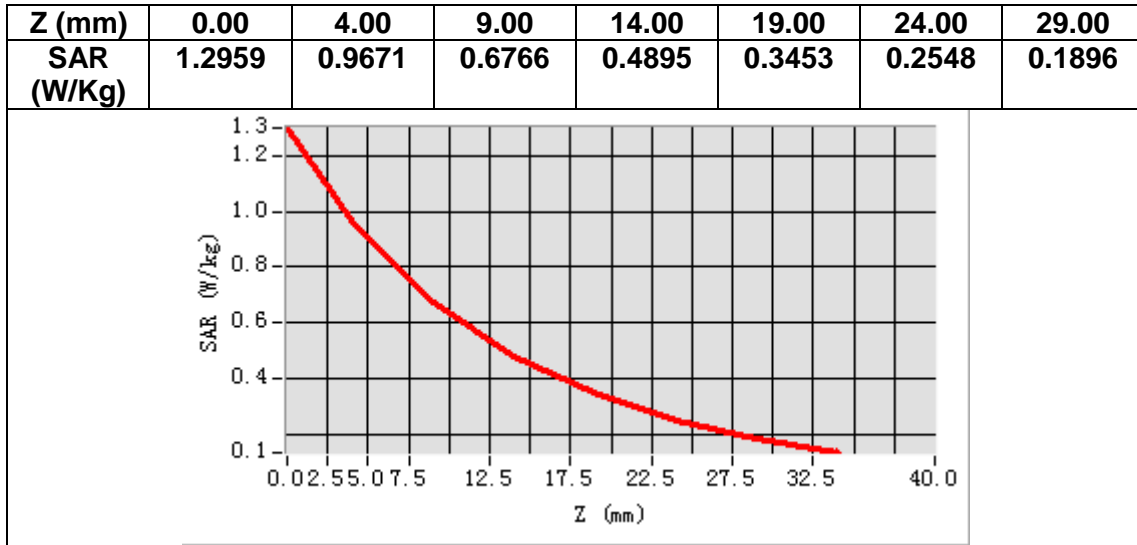

MEASUREMENT 2

Date of measurement: 9/2/2023

A. Experimental conditions.

Area Scan	<u>dx=15mm dy=15mm, h= 5.00 mm</u>
ZoomScan	<u>5x5x7, dx=8mm dy=8mm dz=5mm</u>
Phantom	<u>Validation plane</u>
Device Position	<u>Dipole</u>
Band	<u>CW835</u>
Channels	<u>Middle</u>
Signal	<u>CW (Crest factor: 1.0)</u>
ConvF	<u>1.50</u>

B. SAR Measurement Results

Frequency (MHz)	835.000000
Relative permittivity (real part)	41.588618
Relative permittivity (imaginary part)	19.937299
Conductivity (S/m)	0.924869
Variation (%)	-0.780000

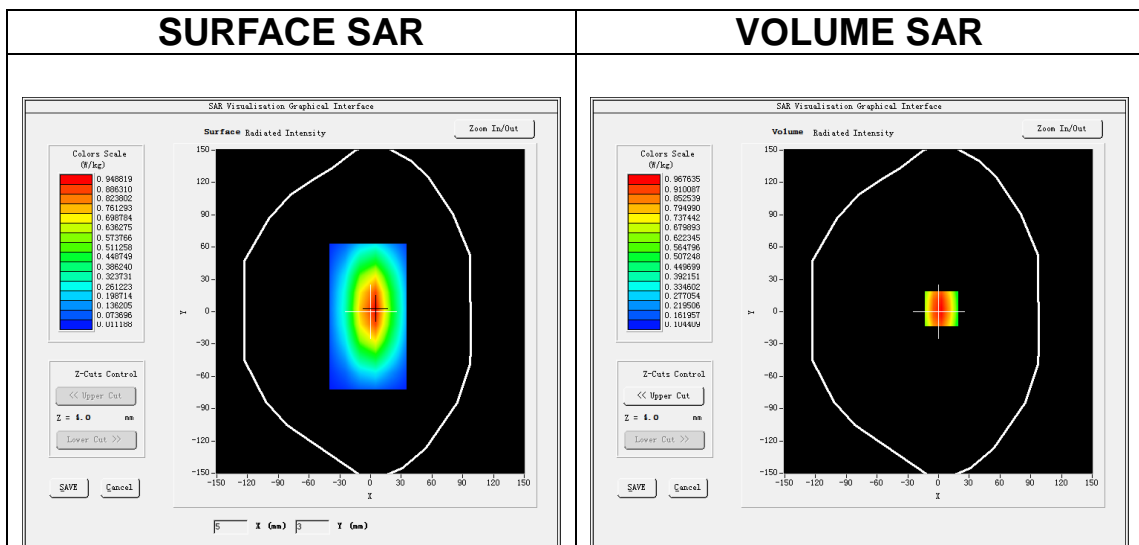

Maximum location: X=3.00, Y=3.00

SAR Peak: 1.30 W/kg

SAR 10g (W/Kg)	0.679115
SAR 1g (W/Kg)	0.978057

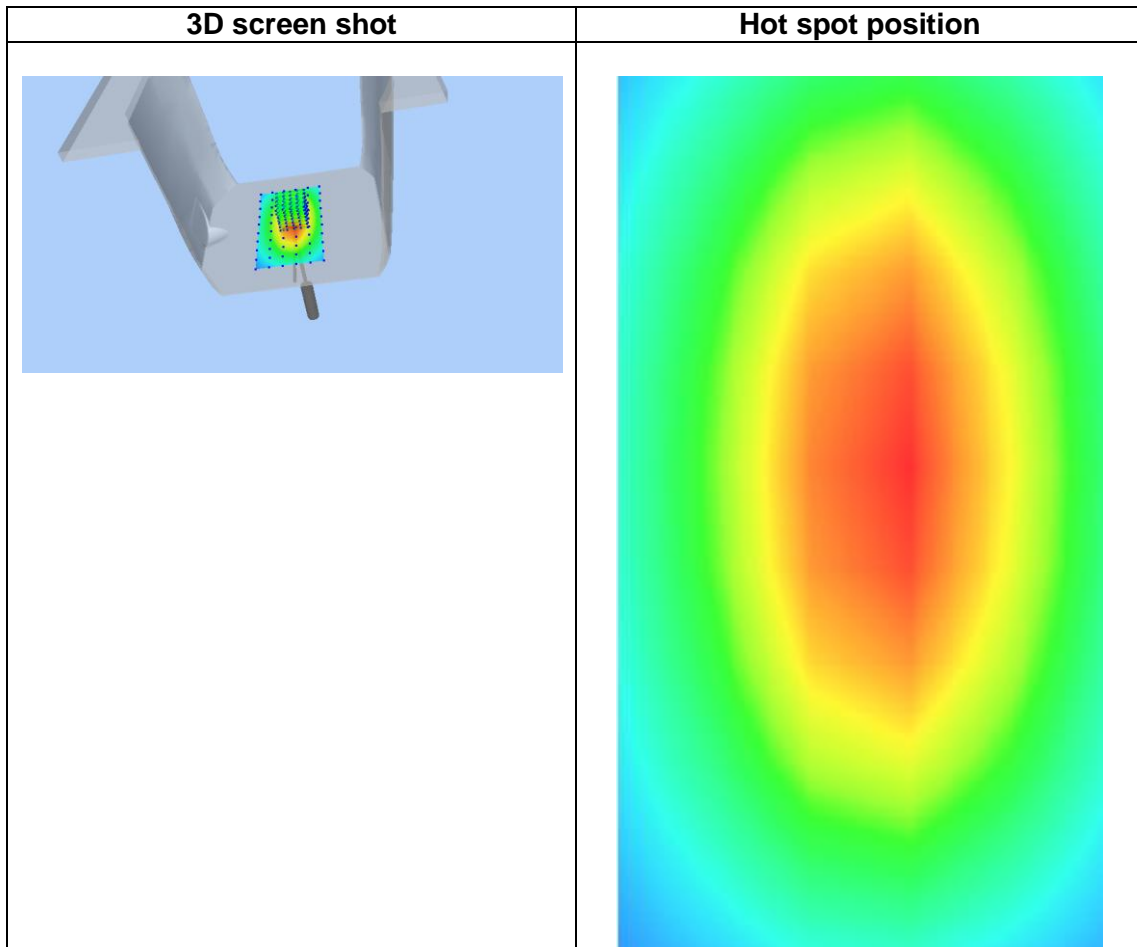
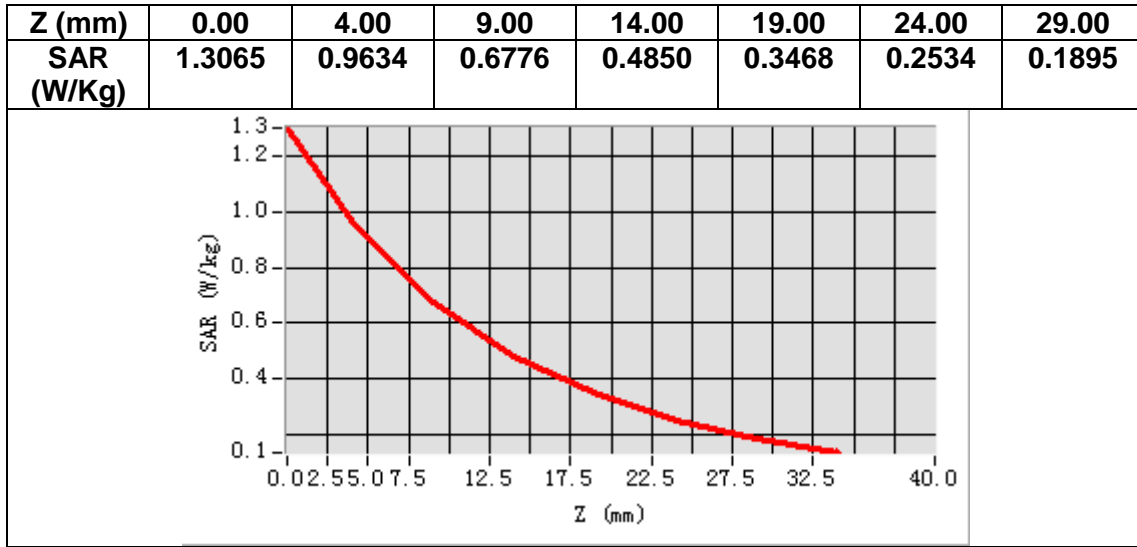

MEASUREMENT 3

Date of measurement: 29/1/2023

A. Experimental conditions.

Area Scan	<u>dx=15mm dy=15mm, h= 5.00 mm</u>
ZoomScan	<u>5x5x7, dx=8mm dy=8mm dz=5mm</u>
Phantom	<u>Validation plane</u>
Device Position	<u>Dipole</u>
Band	<u>CW1800</u>
Channels	<u>Middle</u>
Signal	<u>CW (Crest factor: 1.0)</u>
ConvF	<u>1.73</u>

B. SAR Measurement Results

Frequency (MHz)	1800.000000
Relative permittivity (real part)	39.257168
Relative permittivity (imaginary part)	14.034195
Conductivity (S/m)	1.403420
Variation (%)	-3.570000

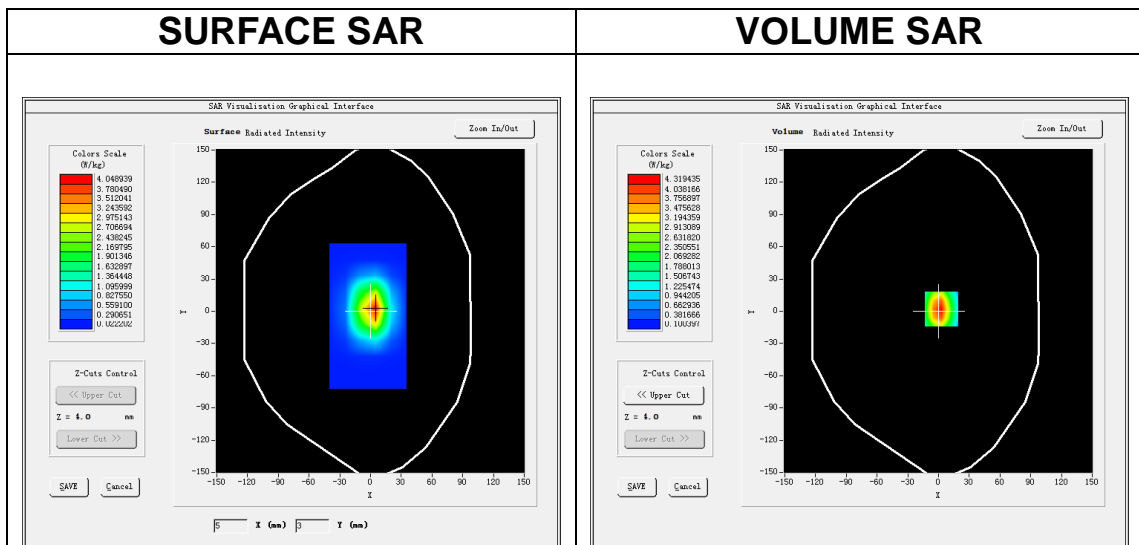

Maximum location: X=3.00, Y=2.00
SAR Peak: 6.82 W/kg

SAR 10g (W/Kg)	1.823138
SAR 1g (W/Kg)	3.816120

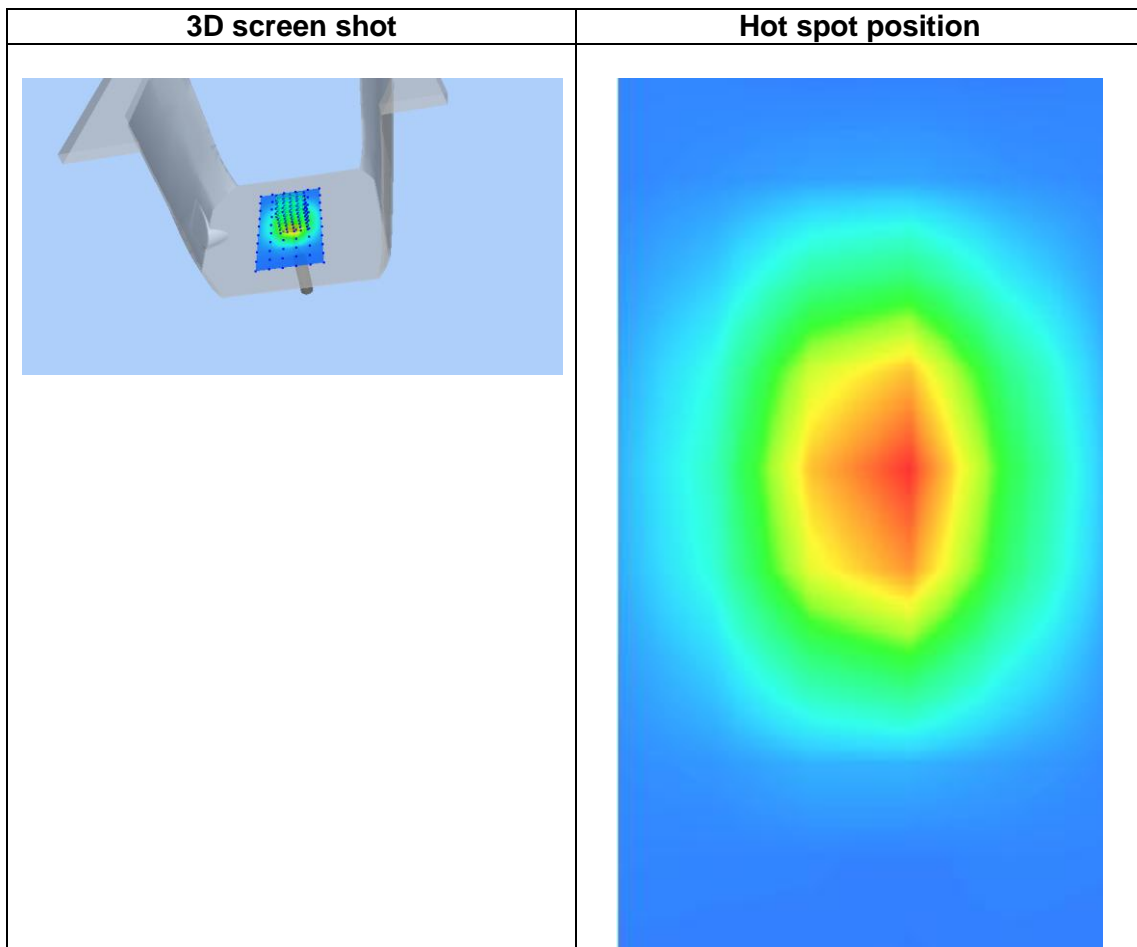
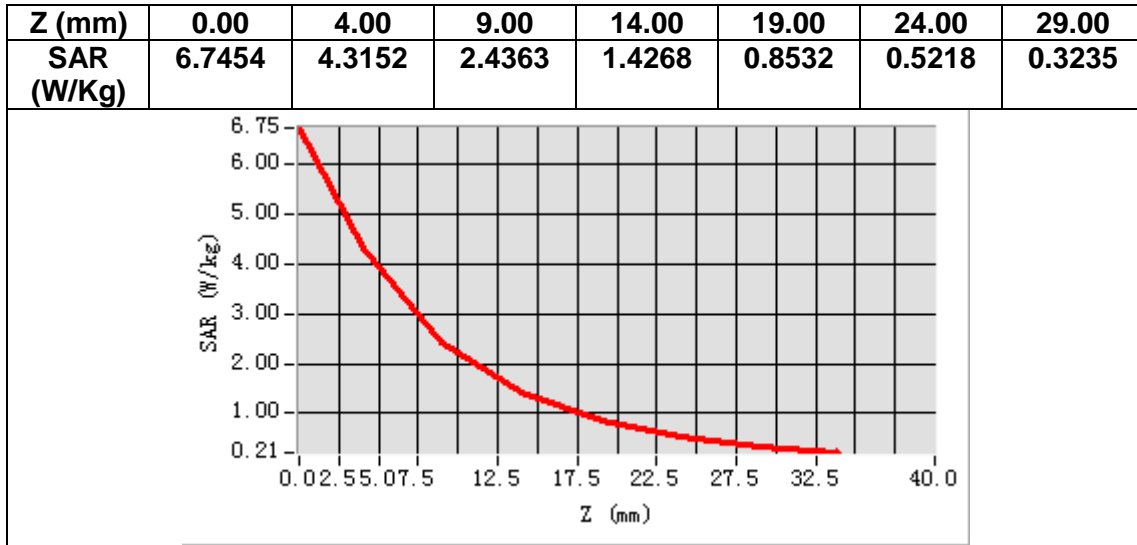

MEASUREMENT 4

Date of measurement: 10/2/2023

A. Experimental conditions.

Area Scan	<u>dx=15mm dy=15mm, h= 5.00 mm</u>
ZoomScan	<u>5x5x7, dx=8mm dy=8mm dz=5mm</u>
Phantom	<u>Validation plane</u>
Device Position	<u>Dipole</u>
Band	<u>CW1900</u>
Channels	<u>Middle</u>
Signal	<u>CW (Crest factor: 1.0)</u>
ConvF	<u>1.91</u>

B. SAR Measurement Results

Frequency (MHz)	1900.000000
Relative permittivity (real part)	38.993232
Relative permittivity (imaginary part)	13.664752
Conductivity (S/m)	1.442390
Variation (%)	-1.560000

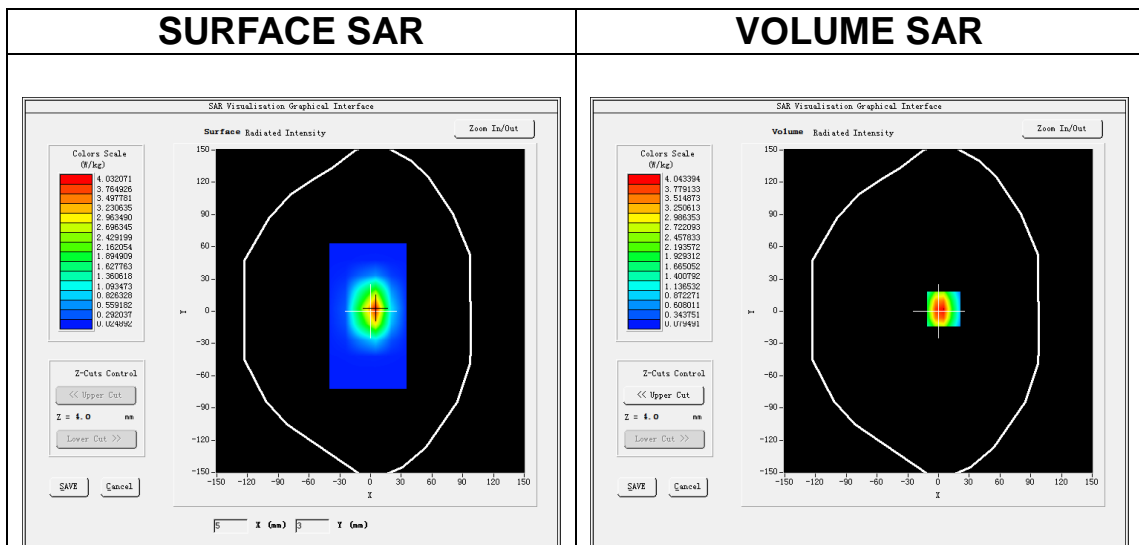

Maximum location: X=5.00, Y=2.00
SAR Peak: 6.70 W/kg

SAR 10g (W/Kg)	2.128012
SAR 1g (W/Kg)	3.874167

Z (mm)	0.00	4.00	9.00	14.00	19.00	24.00	29.00
SAR (W/Kg)	6.3290	4.0491	2.2626	1.3016	0.7652	0.4516	0.2711

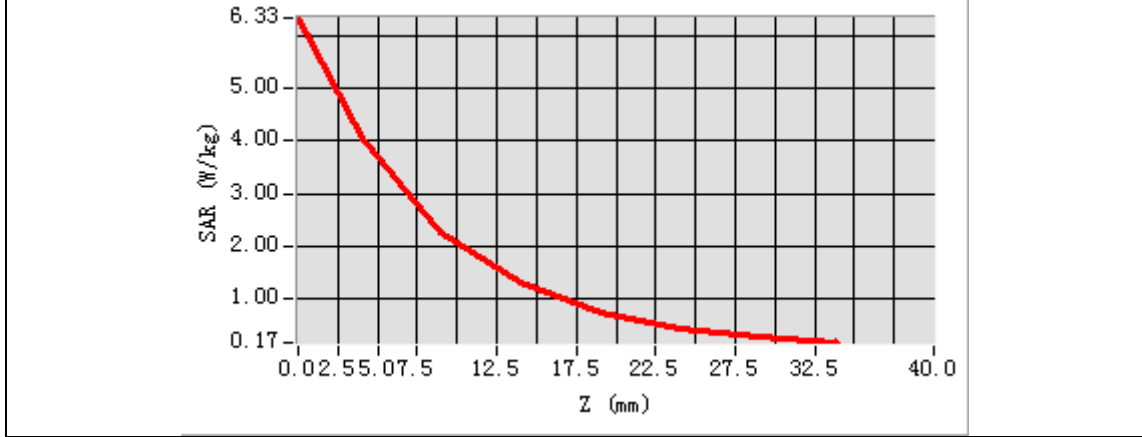

3D screen shot	Hot spot position

MEASUREMENT 5

Date of measurement: 31/2/2023

A. Experimental conditions.

Area Scan	<u>dx=12mm dy=12mm, h= 5.00 mm</u>
ZoomScan	<u>7x7x7, dx=5mm dy=5mm dz=5mm</u>
Phantom	<u>Validation plane</u>
Device Position	<u>Dipole</u>
Band	<u>CW2300</u>
Channels	<u>Middle</u>
Signal	<u>CW (Crest factor: 1.0)</u>
ConvF	<u>1.92</u>

B. SAR Measurement Results

Frequency (MHz)	2300.000000
Relative permittivity (real part)	38.297014
Relative permittivity (imaginary part)	13.526339
Conductivity (S/m)	1.728366
Variation (%)	-0.280000

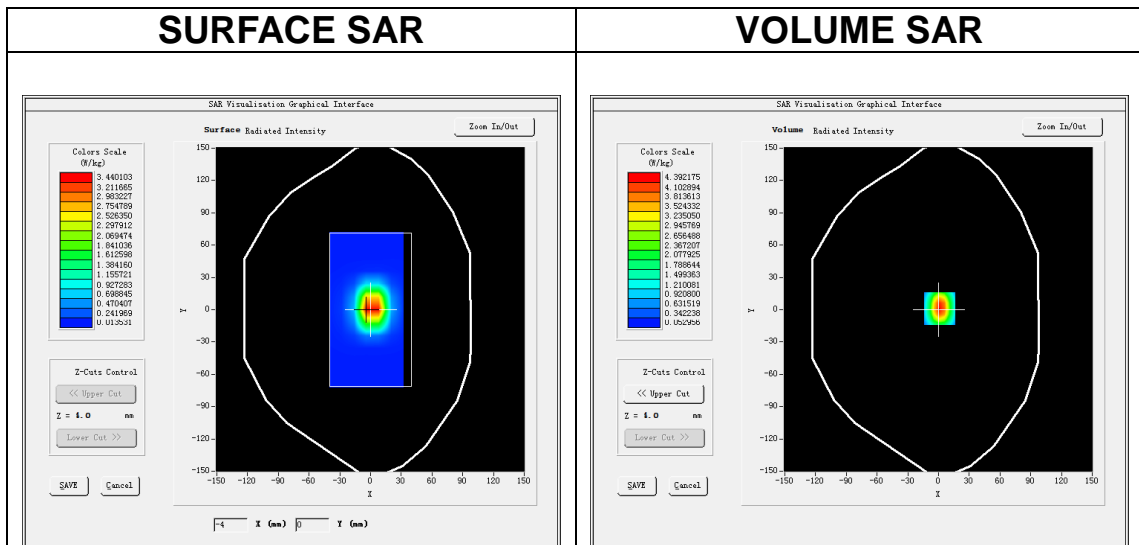

Maximum location: X=1.00, Y=1.00

SAR Peak: 7.04 W/kg

SAR 10g (W/Kg)	2.457331
SAR 1g (W/Kg)	5.096268

Z (mm)	0.00	4.00	9.00	14.00	19.00	24.00	29.00
SAR (W/Kg)	7.0337	4.3994	2.3617	1.2711	0.7162	0.4084	0.2317

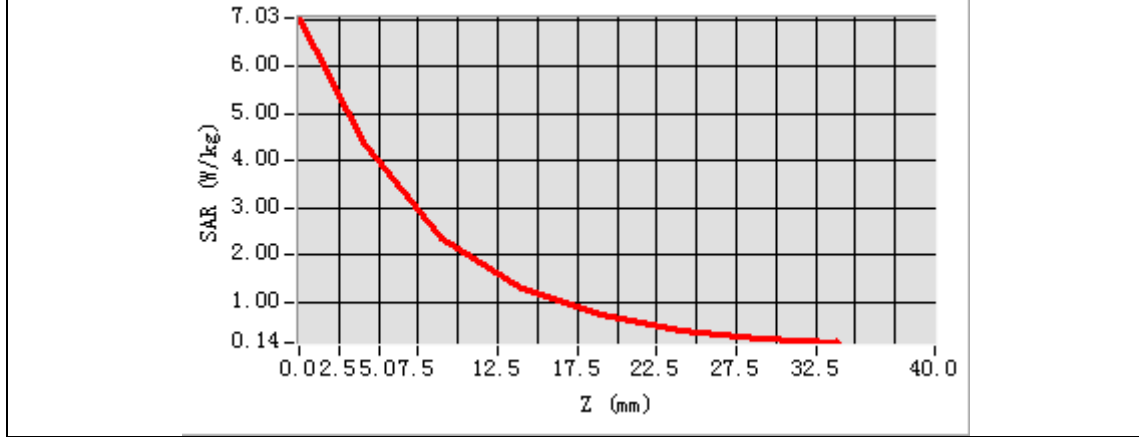

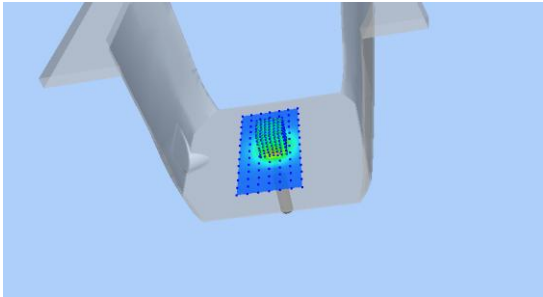
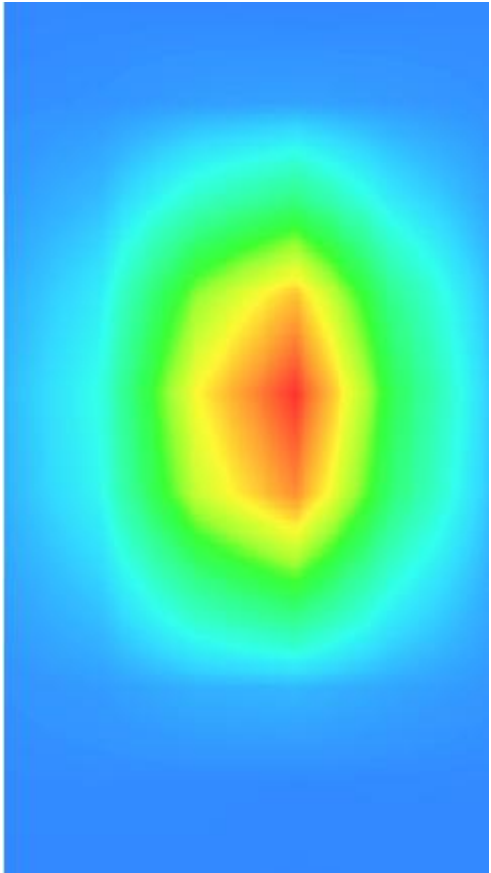
3D screen shot	Hot spot position
	

MEASUREMENT 6

Date of measurement: 1/2/2023

A. Experimental conditions.

Area Scan	<u>dx=12mm dy=12mm, h= 5.00 mm</u>
ZoomScan	<u>7x7x7, dx=5mm dy=5mm dz=5mm</u>
Phantom	<u>Validation plane</u>
Device Position	<u>Dipole</u>
Band	<u>CW2450</u>
Channels	<u>Middle</u>
Signal	<u>CW (Crest factor: 1.0)</u>
ConvF	<u>1.98</u>

B. SAR Measurement Results

Frequency (MHz)	2450.000000
Relative permittivity (real part)	38.335539
Relative permittivity (imaginary part)	13.083327
Conductivity (S/m)	1.780786
Variation (%)	2.500000

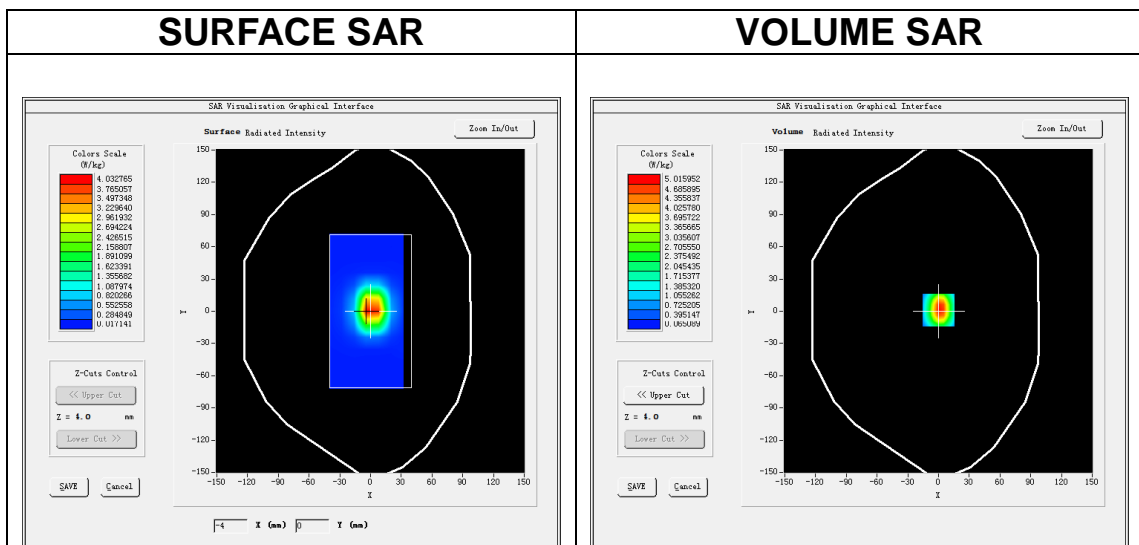

Maximum location: X=0.00, Y=1.00
SAR Peak: 8.14 W/kg

SAR 10g (W/Kg)	2.180105
SAR 1g (W/Kg)	5.422294

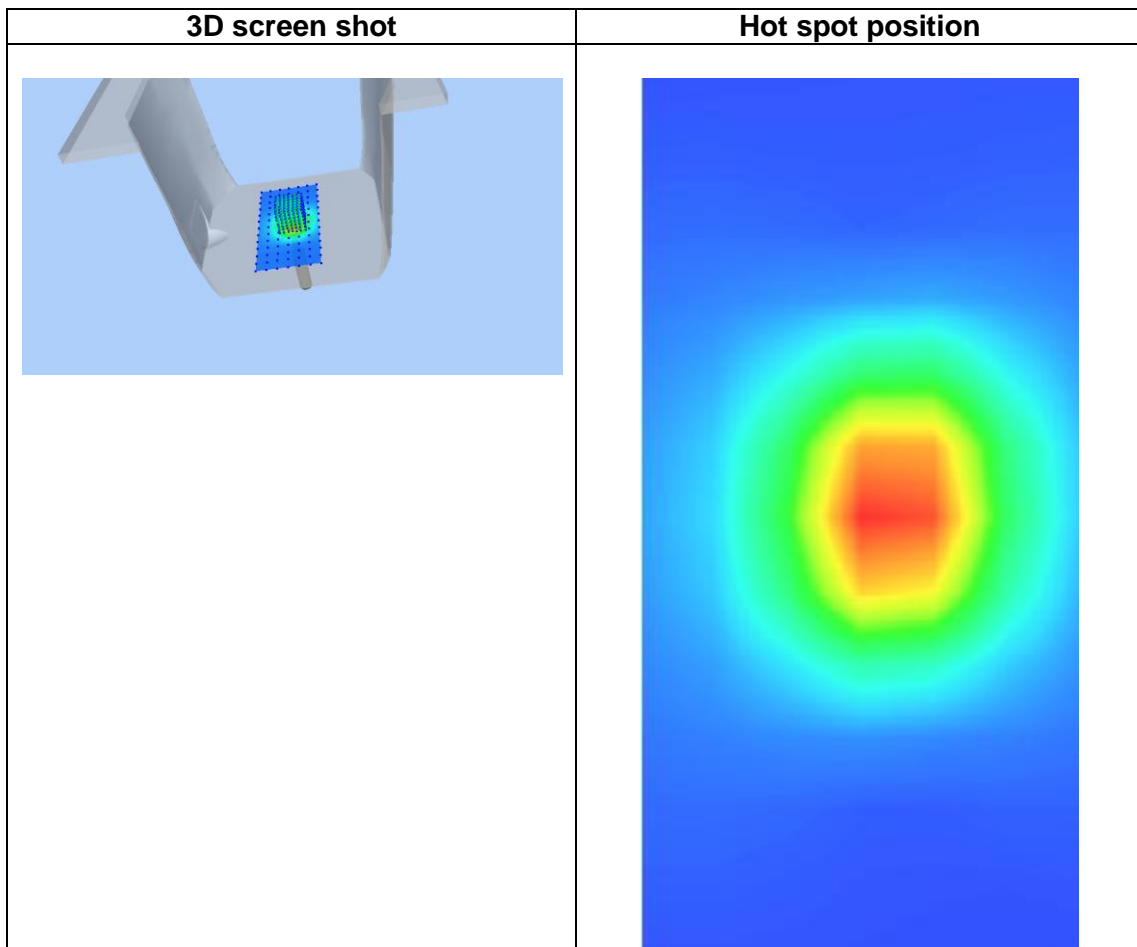
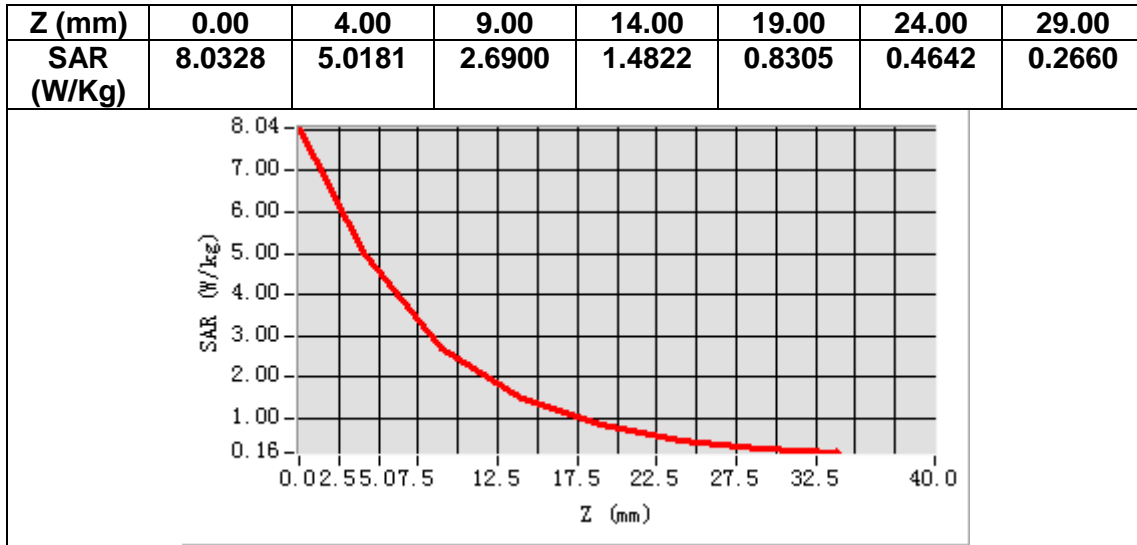

MEASUREMENT 7

Date of measurement: 2/2/2023

A. Experimental conditions.

Area Scan	<u>dx=12mm dy=12mm, h= 5.00 mm</u>
ZoomScan	<u>7x7x7, dx=5mm dy=5mm dz=5mm</u>
Phantom	<u>Validation plane</u>
Device Position	<u>Dipole</u>
Band	<u>CW2600</u>
Channels	<u>Middle</u>
Signal	<u>CW (Crest factor: 1.0)</u>
ConvF	<u>1.87</u>

B. SAR Measurement Results

Frequency (MHz)	2600.000000
Relative permittivity (real part)	38.341347
Relative permittivity (imaginary part)	13.949739
Conductivity (S/m)	2.014962
Variation (%)	-2.070000

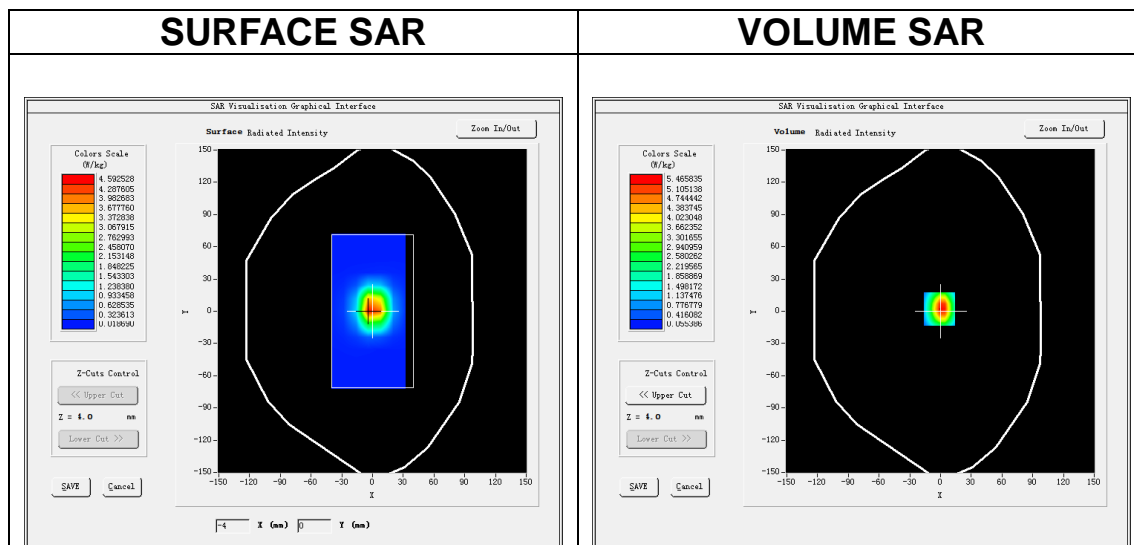

Maximum location: X=-1.00, Y=2.00

SAR Peak: 9.07 W/kg

SAR 10g (W/Kg)	2.448258
SAR 1g (W/Kg)	5.880367

Z (mm)	0.00	4.00	9.00	14.00	19.00	24.00	29.00
SAR (W/Kg)	8.8193	5.4649	2.8947	1.5612	0.8580	0.4720	0.2623

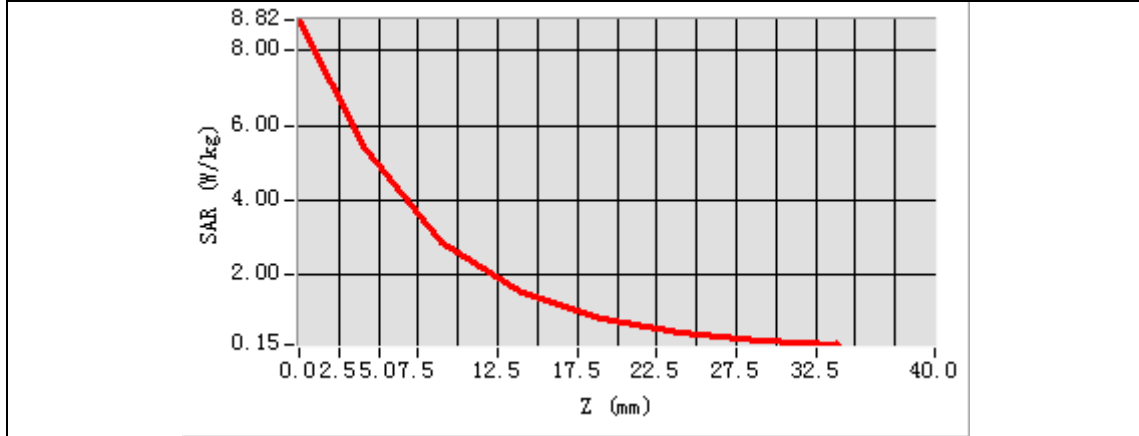

3D screen shot	Hot spot position

MEASUREMENT 8

Date of measurement: 3/2/2023

A. Experimental conditions.

Area Scan	<u>dx=10mm dy=10mm, h= 2.00 mm</u>
ZoomScan	<u>7x7x12,dx=4mm dy=4mm dz=2mm</u>
Phantom	<u>Validation plane</u>
Device Position	<u>Dipole</u>
Band	<u>CW5200</u>
Channels	<u>Middle</u>
Signal	<u>CW (Crest factor: 1.0)</u>
ConvF	<u>1.80</u>

B. SAR Measurement Results

Frequency (MHz)	5200.000000
Relative permittivity (real part)	36.277246
Relative permittivity (imaginary part)	16.631556
Conductivity (S/m)	4.804672
Variation (%)	3.790000

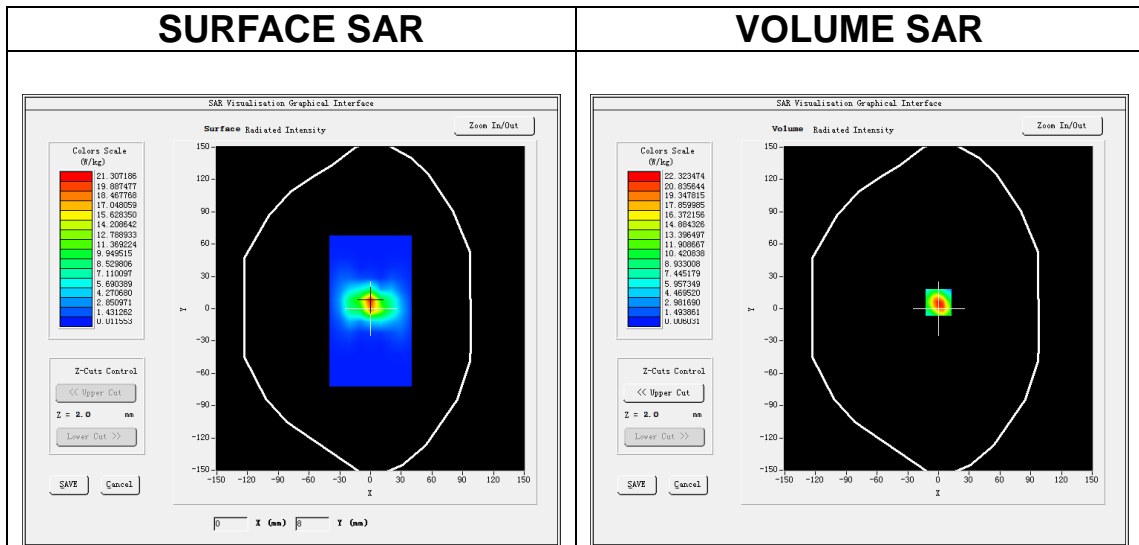

Maximum location: X=0.00, Y=6.00

SAR Peak: 40.06 W/kg

SAR 10g (W/Kg)	5.180217
SAR 1g (W/Kg)	15.480024

Z (m m)	0.00	2.00	4.00	6.00	8.00	10.0	12.0	14.0	16.0	18.0	20.0	22.0
SAR (W/ Kg)	37.8 23	22.3 59	11.3 97	5.66 31	2.82 50	1.40 23	0.71 98	0.36 20	0.18 37	0.10 96	0.05 42	0.03 27

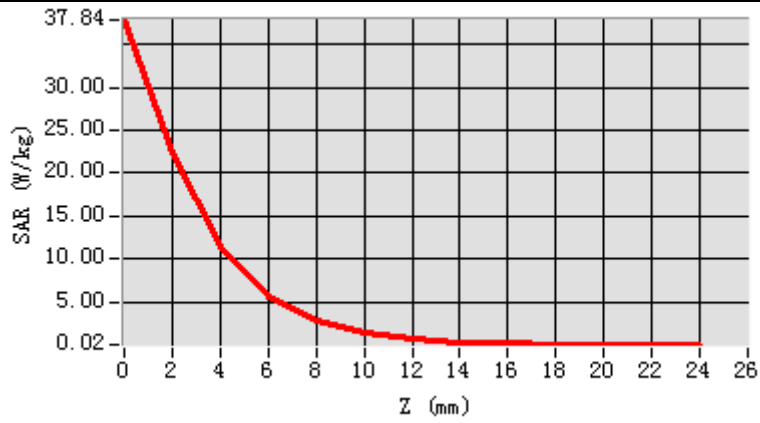

3D screen shot

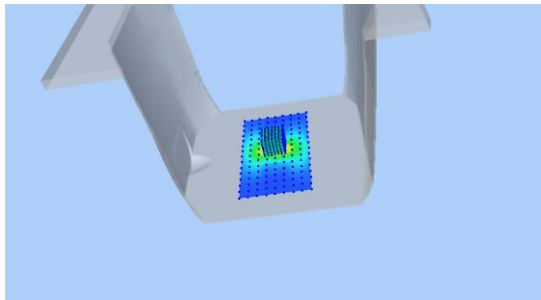

Hot spot position

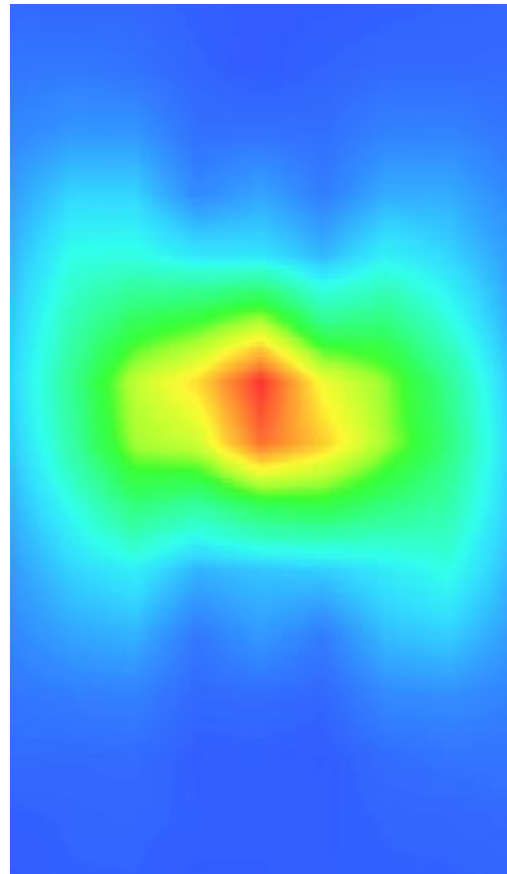

MEASUREMENT 9

Date of measurement: 6/2/2023

A. Experimental conditions.

Area Scan	<u>dx=10mm dy=10mm, h= 2.00 mm</u>
ZoomScan	<u>7x7x12,dx=4mm dy=4mm dz=2mm</u>
Phantom	<u>Validation plane</u>
Device Position	<u>Dipole</u>
Band	<u>CW5800</u>
Channels	<u>Middle</u>
Signal	<u>CW (Crest factor: 1.0)</u>
ConvF	<u>2.07</u>

B. SAR Measurement Results

Frequency (MHz)	5800.000000
Relative permittivity (real part)	34.856163
Relative permittivity (imaginary part)	16.533117
Conductivity (S/m)	5.327338
Variation (%)	-1.540000

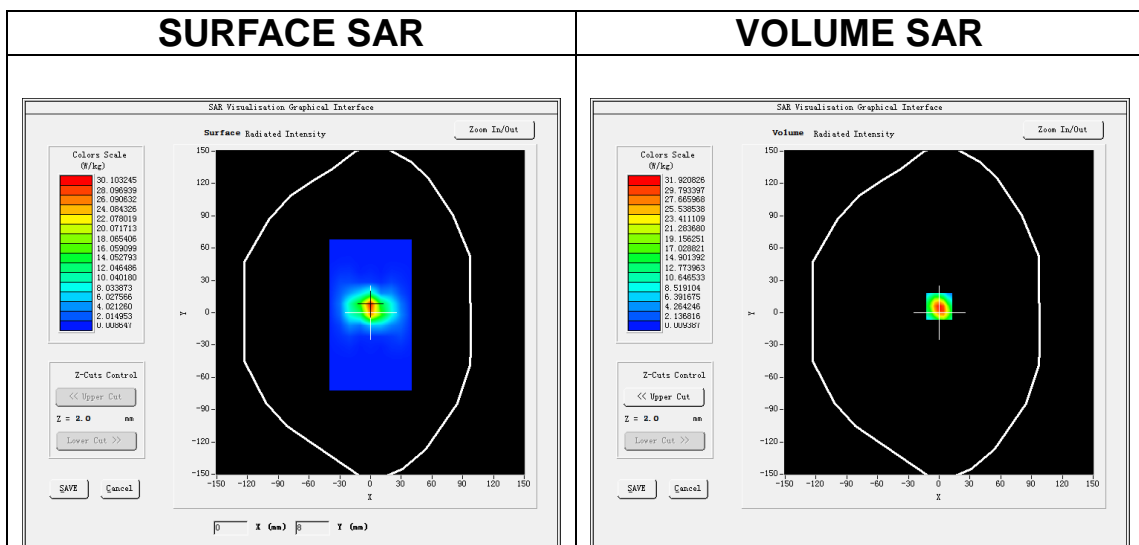

Maximum location: X=0.00, Y=6.00

SAR Peak: 57.37 W/kg

SAR 10g (W/Kg)	5.602177
SAR 1g (W/Kg)	17.523230

Z (m)	0.00	2.00	4.00	6.00	8.00	10.00	12.00	14.00	16.00	18.00	20.00	22.00
SAR (W/Kg)	54.086	31.968	16.133	8.1788	4.0888	2.0575	1.0336	0.5112	0.2770	0.1530	0.0774	0.0474

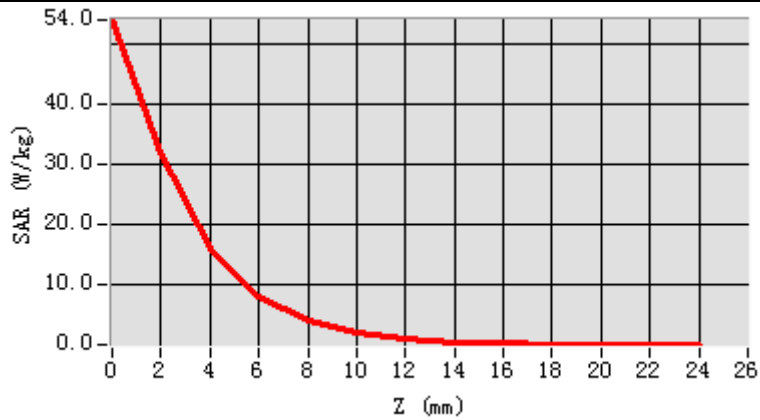

3D screen shot

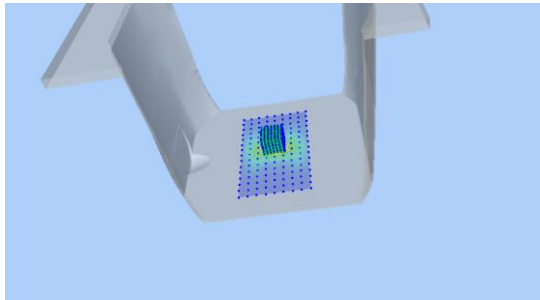

Hot spot position

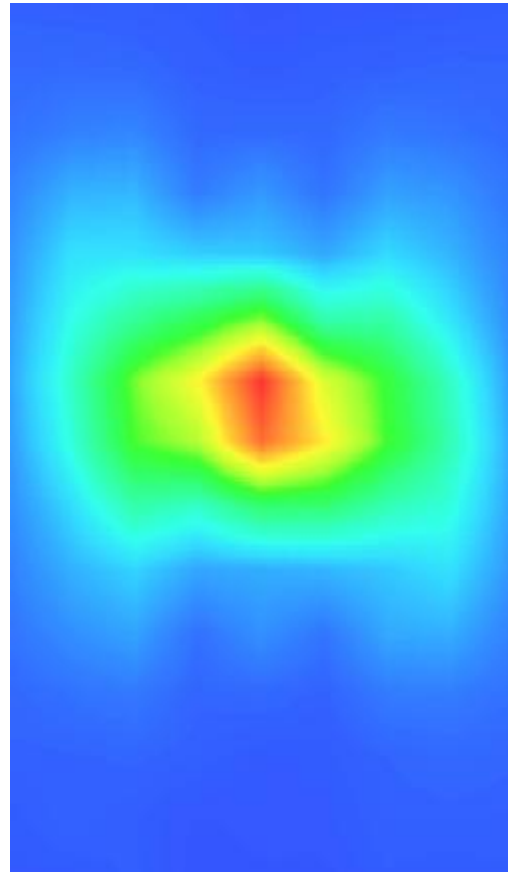

13. Appendix C. Plots of High SAR Measurement

Table of contents
MEASUREMENT 1 GSM 850 Head
MEASUREMENT 2 GSM 850 Body
MEASUREMENT 3 GSM 1900 Head
MEASUREMENT 4 GSM 1900 Body
MEASUREMENT 5 WCDMA Band 2 Head
MEASUREMENT 6 WCDMA Band 2 Body
MEASUREMENT 7 WCDMA Band 4 Head
MEASUREMENT 8 WCDMA Band 4 Body
MEASUREMENT 9 WCDMA Band 5 Head
MEASUREMENT 10 WCDMA Band 5 Body
MEASUREMENT 11 WLAN 5.2G Head
MEASUREMENT 12 WLAN 5.8G Head
MEASUREMENT 13 WLAN 5.2G Body
MEASUREMENT 14 WLAN 5.8G Body
MEASUREMENT 15 WLAN 2.4G Head
MEASUREMENT 16 WLAN 2.4G Body
MEASUREMENT 17 LTE Band 2 Head
MEASUREMENT 18 LTE Band 2 Body
MEASUREMENT 19 LTE Band 4 Head
MEASUREMENT 20 LTE Band 4 Body
MEASUREMENT 21 LTE Band 5 Head
MEASUREMENT 22 LTE Band 5 Body
MEASUREMENT 23 LTE Band 7 Head
MEASUREMENT 24 LTE Band 7 Body
MEASUREMENT 25 LTE Band 12 Head
MEASUREMENT 26 LTE Band 12 Body
MEASUREMENT 27 LTE Band 13 Head
MEASUREMENT 28 LTE Band 13 Body
MEASUREMENT 29 LTE Band 17 Head
MEASUREMENT 30 LTE Band 17 Body
MEASUREMENT 31 LTE Band 25 Head
MEASUREMENT 32 LTE Band 25 Body
MEASUREMENT 33 LTE Band 26A Head
MEASUREMENT 34 LTE Band 26A Body
MEASUREMENT 35 LTE Band 26B Head
MEASUREMENT 36 LTE Band 26B Body
MEASUREMENT 37 LTE Band 30 Head

MEASUREMENT 38 LTE Band 30 Body

MEASUREMENT 39 LTE Band 38 Head

MEASUREMENT 40 LTE Band 38 Body

MEASUREMENT 41 LTE Band 40A Head

MEASUREMENT 42 LTE Band 40A Body

MEASUREMENT 43 LTE Band 40B Head

MEASUREMENT 44 LTE Band 40B Body

MEASUREMENT 45 LTE Band 41 Head

MEASUREMENT 46 LTE Band 41 Body

MEASUREMENT 47 LTE Band 66 Head

MEASUREMENT 48 LTE Band 66 Body

MEASUREMENT 1

Date of measurement: 9/2/2023

A. Experimental conditions.

Area Scan	<u>dx=15mm dy=15mm, h= 5.00 mm</u>
ZoomScan	<u>5x5x7, dx=8mm dy=8mm dz=5mm</u>
Phantom	<u>Left head</u>
Device Position	<u>Cheek</u>
Band	<u>GSM850</u>
Channels	<u>Middle</u>
Signal	<u>TDMA (Crest factor: 2.0)</u>
ConvF	<u>1.50</u>

B. SAR Measurement Results

Frequency (MHz)	836.400000
Relative permittivity (real part)	41.504276
Relative permittivity (imaginary part)	19.963139
Conductivity (S/m)	0.927621
Variation (%)	-0.870001

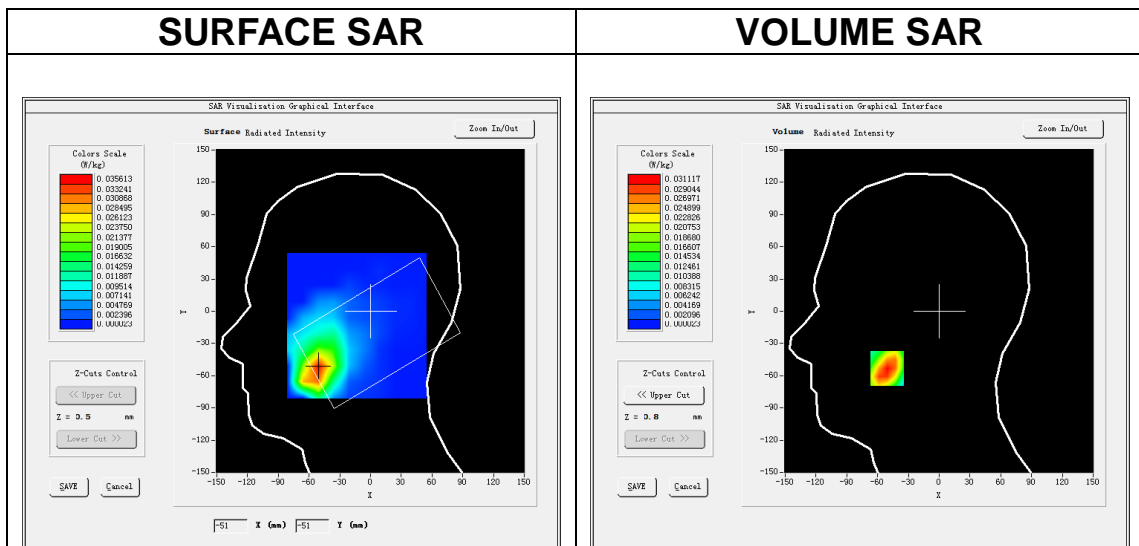

Maximum location: X=-51.00, Y=-53.00
SAR Peak: 0.06 W/kg

SAR 10g (W/Kg)	0.013752
SAR 1g (W/Kg)	0.031694

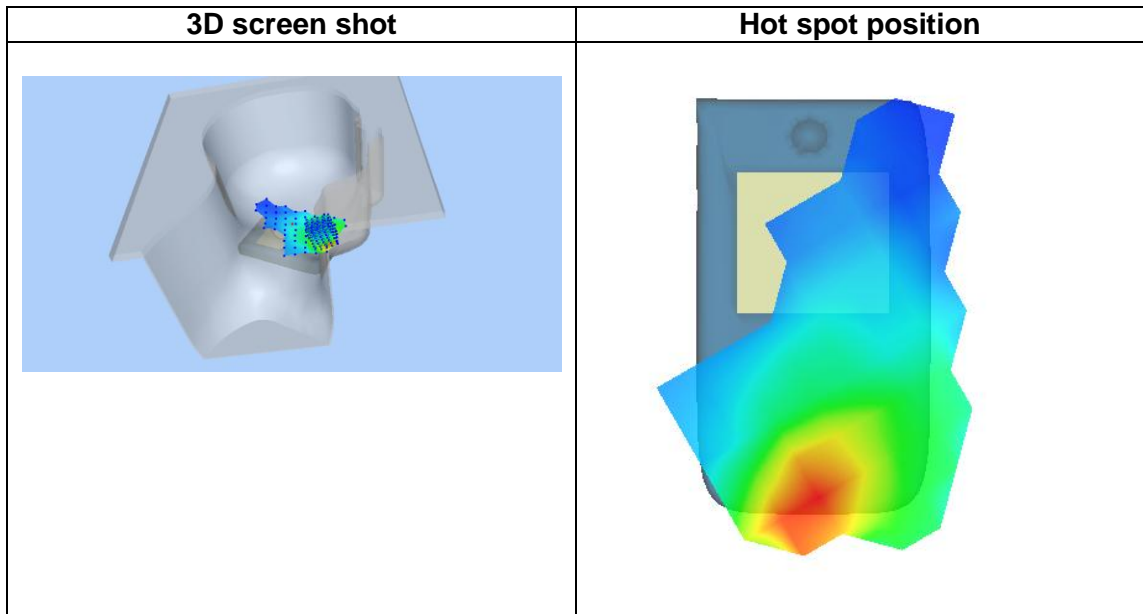
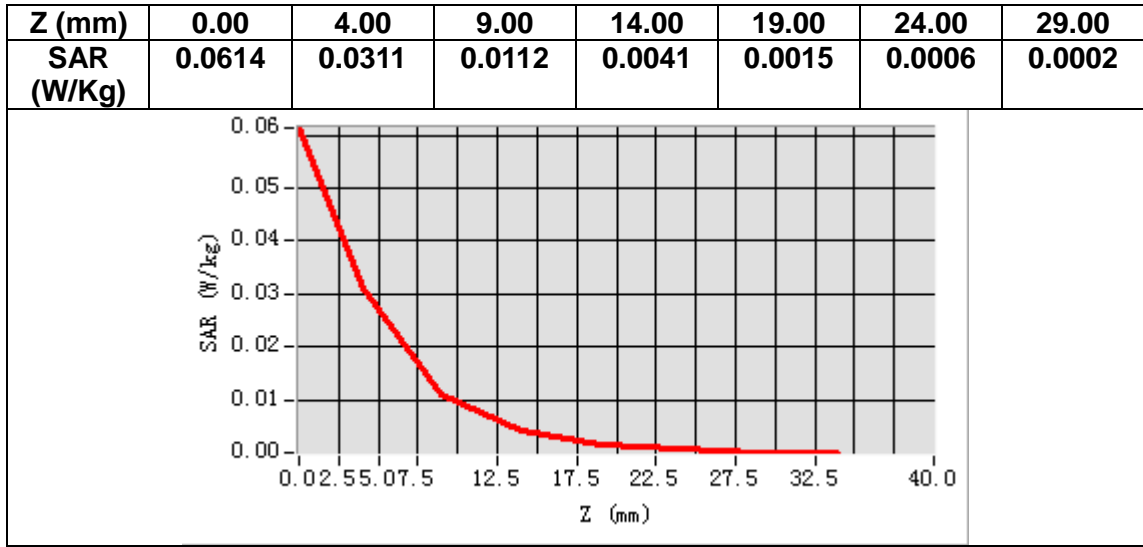

MEASUREMENT 2

Date of measurement: 9/2/2023

A. Experimental conditions.

Area Scan	<u>dx=15mm dy=15mm, h= 5.00 mm</u>
ZoomScan	<u>5x5x7, dx=8mm dy=8mm dz=5mm</u>
Phantom	<u>Validation plane</u>
Device Position	<u>Body</u>
Band	<u>GSM850</u>
Channels	<u>Middle</u>
Signal	<u>TDMA (Crest factor: 2.0)</u>
ConvF	<u>1.50</u>

B. SAR Measurement Results

Frequency (MHz)	836.400000
Relative permittivity (real part)	41.504276
Relative permittivity (imaginary part)	19.963139
Conductivity (S/m)	0.927621
Variation (%)	-0.150002

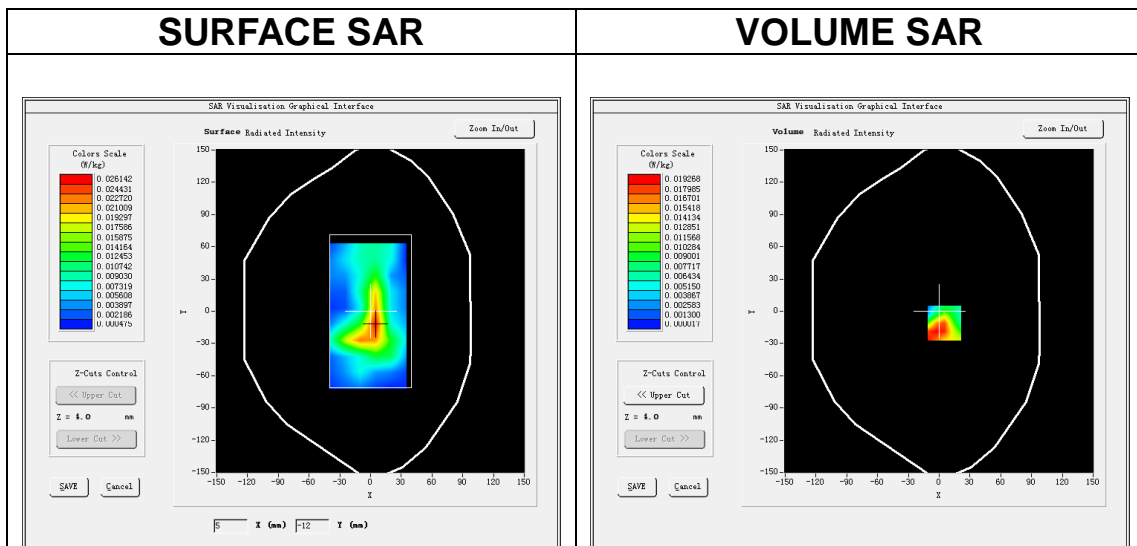

Maximum location: X=5.00, Y=-11.00
SAR Peak: 0.04 W/kg

SAR 10g (W/Kg)	0.008399
SAR 1g (W/Kg)	0.019449

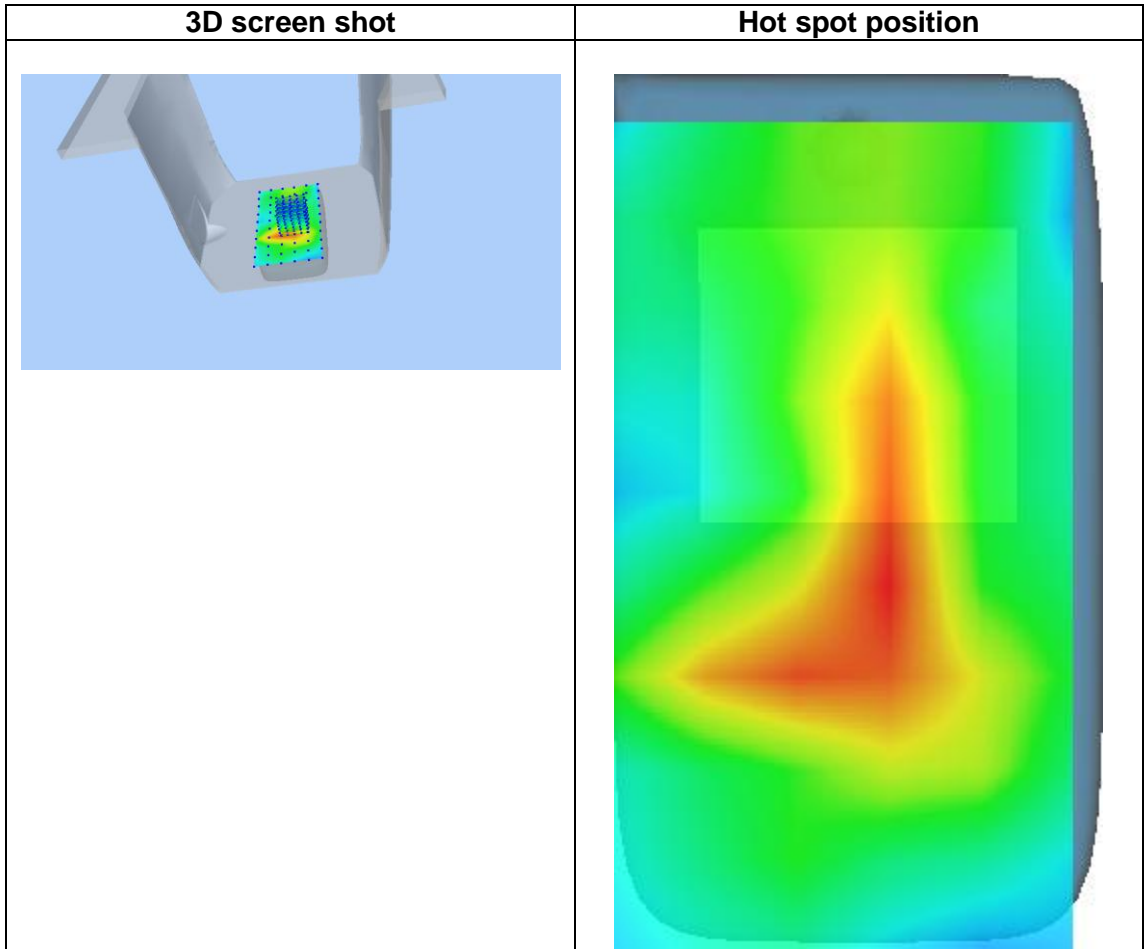
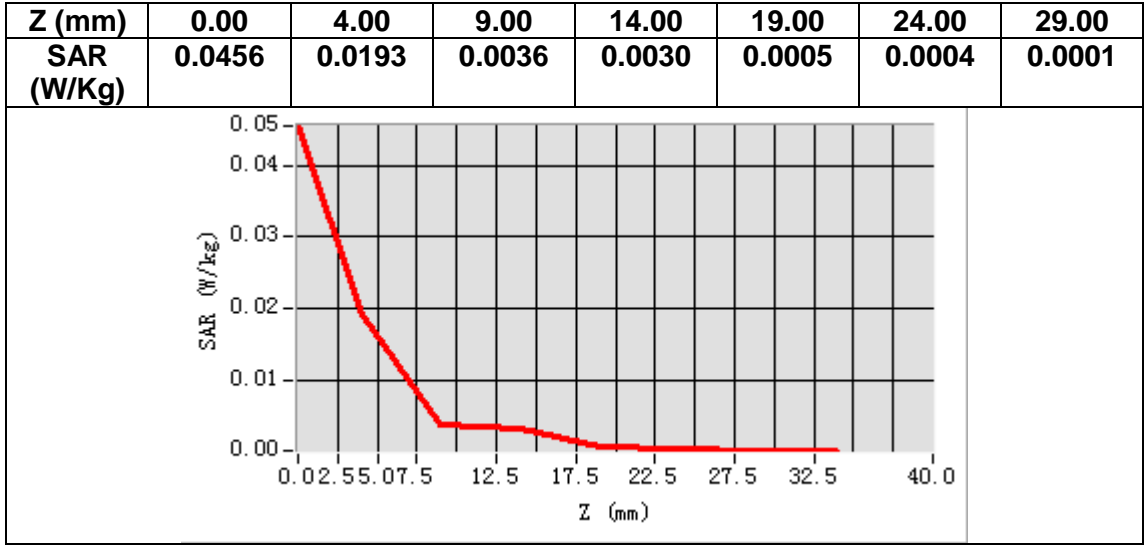

MEASUREMENT 3

Date of measurement: 10/2/2023

A. Experimental conditions.

Area Scan	<u>dx=15mm dy=15mm, h= 5.00 mm</u>
ZoomScan	<u>5x5x7, dx=8mm dy=8mm dz=5mm</u>
Phantom	<u>Left head</u>
Device Position	<u>Cheek</u>
Band	<u>GSM1900</u>
Channels	<u>Middle</u>
Signal	<u>TDMA (Crest factor: 2.0)</u>
ConvF	<u>1.91</u>

B. SAR Measurement Results

Frequency (MHz)	1880.000000
Relative permittivity (real part)	39.079632
Relative permittivity (imaginary part)	13.682552
Conductivity (S/m)	1.429067
Variation (%)	-3.010000

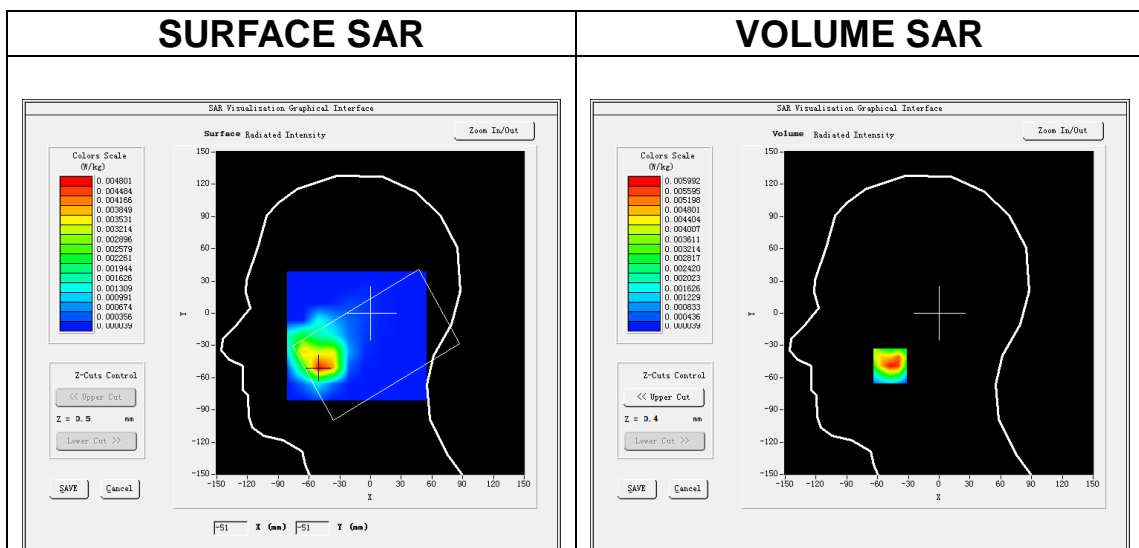

Maximum location: X=-48.00, Y=-49.00
SAR Peak: 0.01 W/kg

SAR 10g (W/Kg)	0.002708
SAR 1g (W/Kg)	0.005860

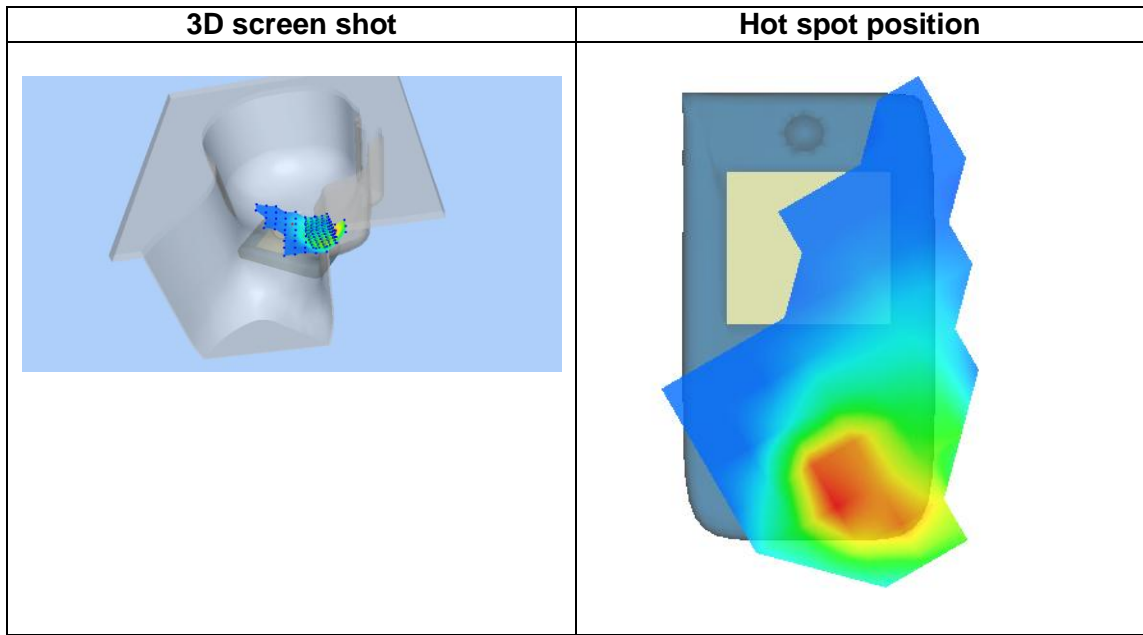
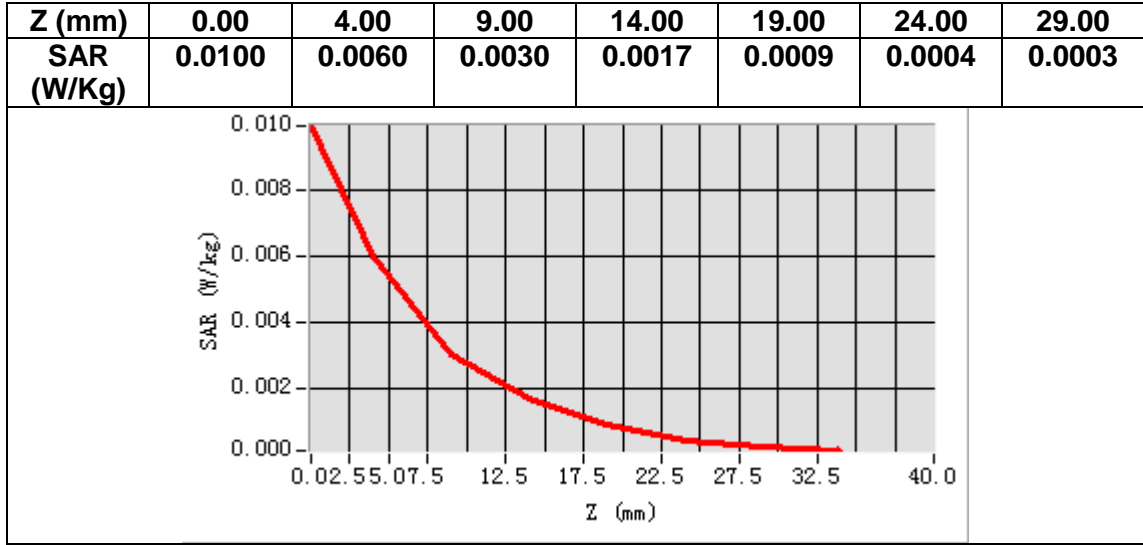

MEASUREMENT 4

Date of measurement: 10/2/2023

A. Experimental conditions.

Area Scan	<u>dx=15mm dy=15mm, h= 5.00 mm</u>
ZoomScan	<u>5x5x7, dx=8mm dy=8mm dz=5mm</u>
Phantom	<u>Validation plane</u>
Device Position	<u>Body</u>
Band	<u>GSM1900</u>
Channels	<u>Middle</u>
Signal	<u>TDMA (Crest factor: 2.0)</u>
ConvF	<u>1.91</u>

B. SAR Measurement Results

Frequency (MHz)	1880.000000
Relative permittivity (real part)	39.079632
Relative permittivity (imaginary part)	13.682552
Conductivity (S/m)	1.429067
Variation (%)	1.430000

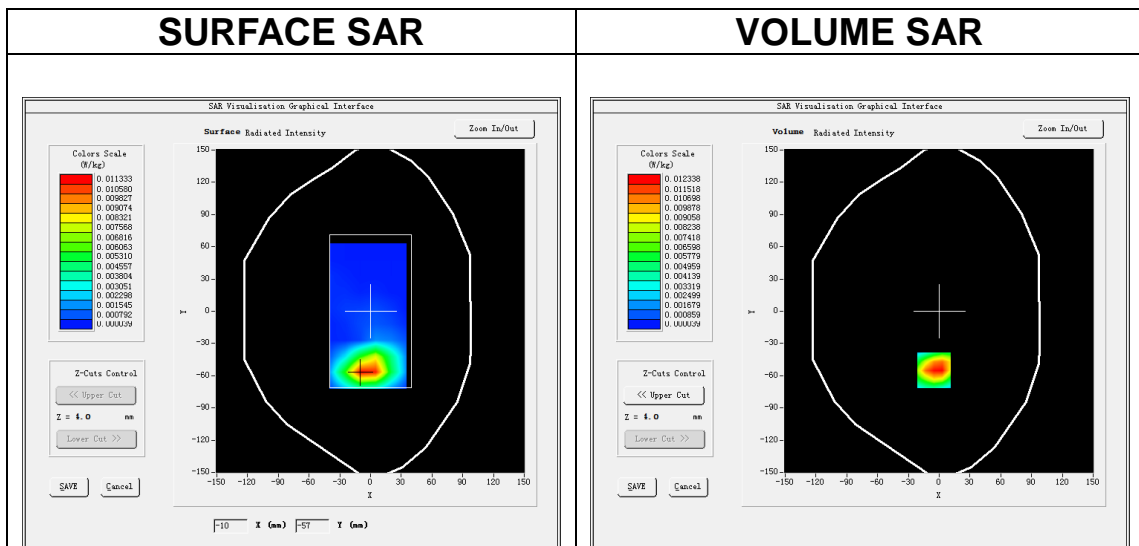

Maximum location: X=-5.00, Y=-55.00
SAR Peak: 0.02 W/kg

SAR 10g (W/Kg)	0.006287
SAR 1g (W/Kg)	0.012110

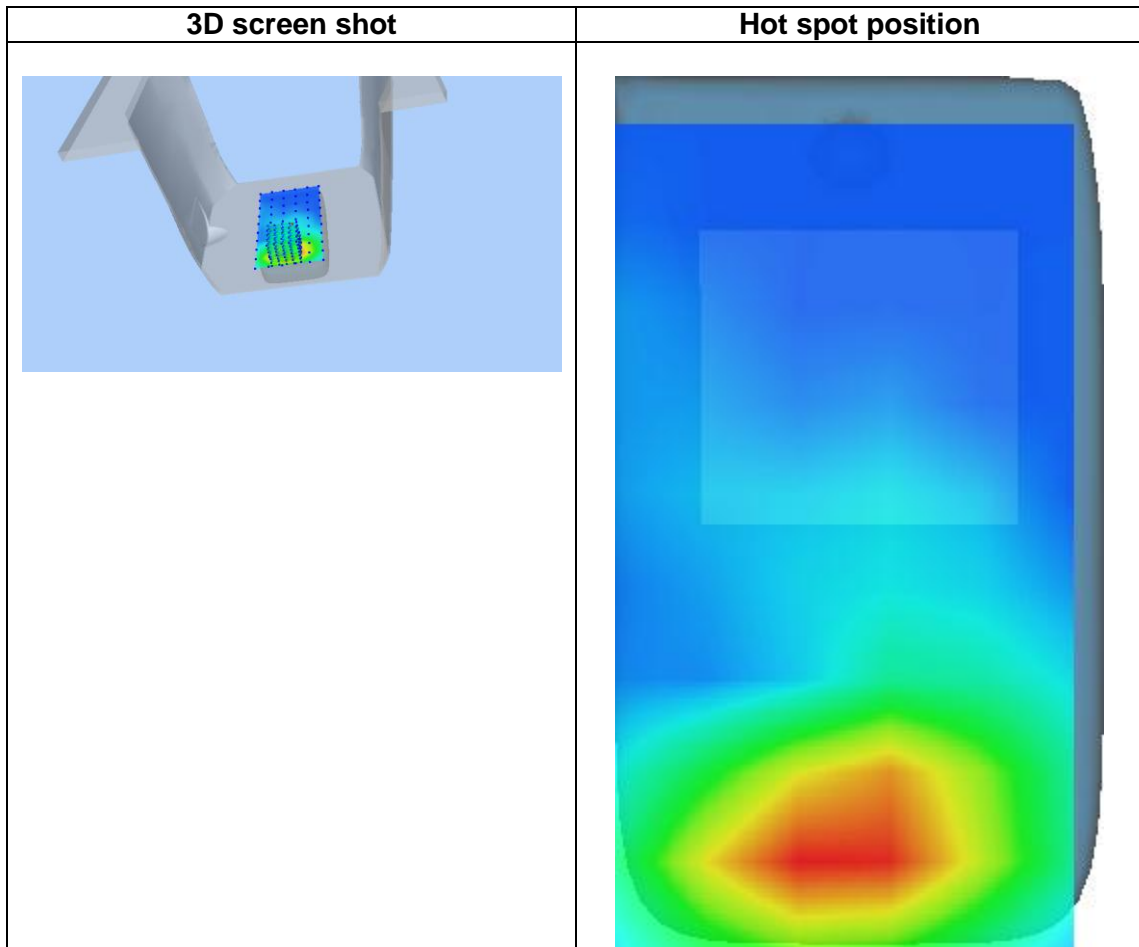
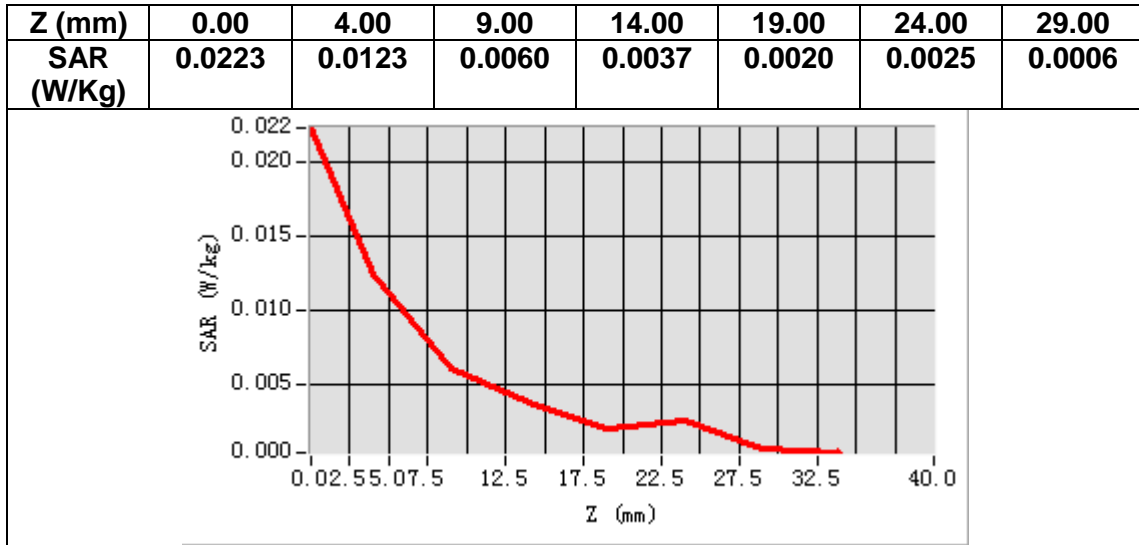

MEASUREMENT 5

Date of measurement: 10/2/2023

A. Experimental conditions.

Area Scan	<u>dx=15mm dy=15mm, h= 5.00 mm</u>
ZoomScan	<u>5x5x7, dx=8mm dy=8mm dz=5mm</u>
Phantom	<u>Left head</u>
Device Position	<u>Cheek</u>
Band	<u>Band2_WCDMA1900</u>
Channels	<u>Middle</u>
Signal	<u>WCDMA (Crest factor: 1.0)</u>
ConvF	<u>1.91</u>

B. SAR Measurement Results

Frequency (MHz)	1880.000000
Relative permittivity (real part)	39.079632
Relative permittivity (imaginary part)	13.682552
Conductivity (S/m)	1.429067
Variation (%)	0.900000

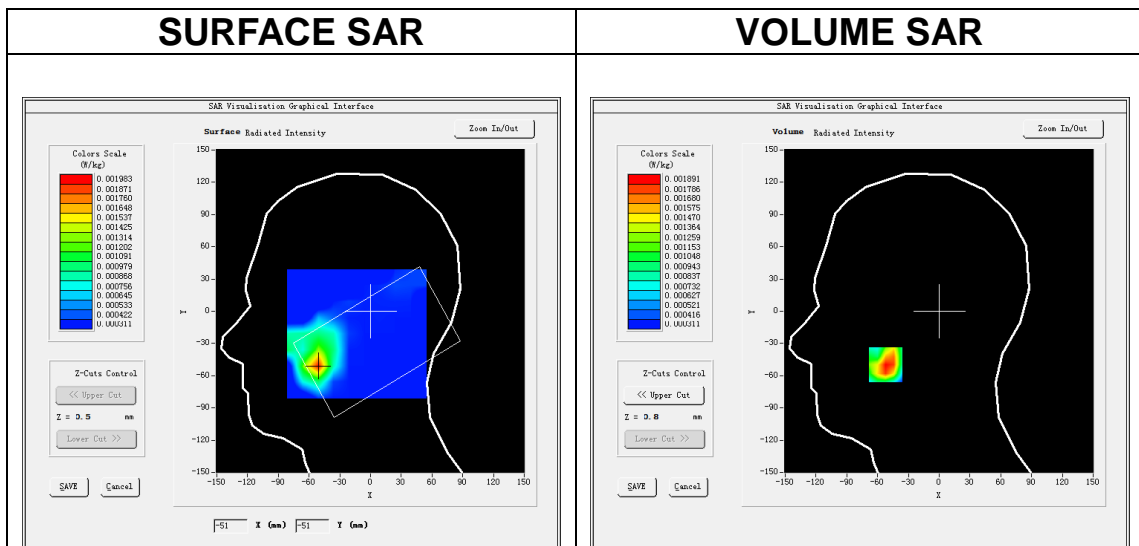

Maximum location: X=-52.00, Y=-50.00
SAR Peak: 0.00 W/kg

SAR 10g (W/Kg)	0.001030
SAR 1g (W/Kg)	0.001902

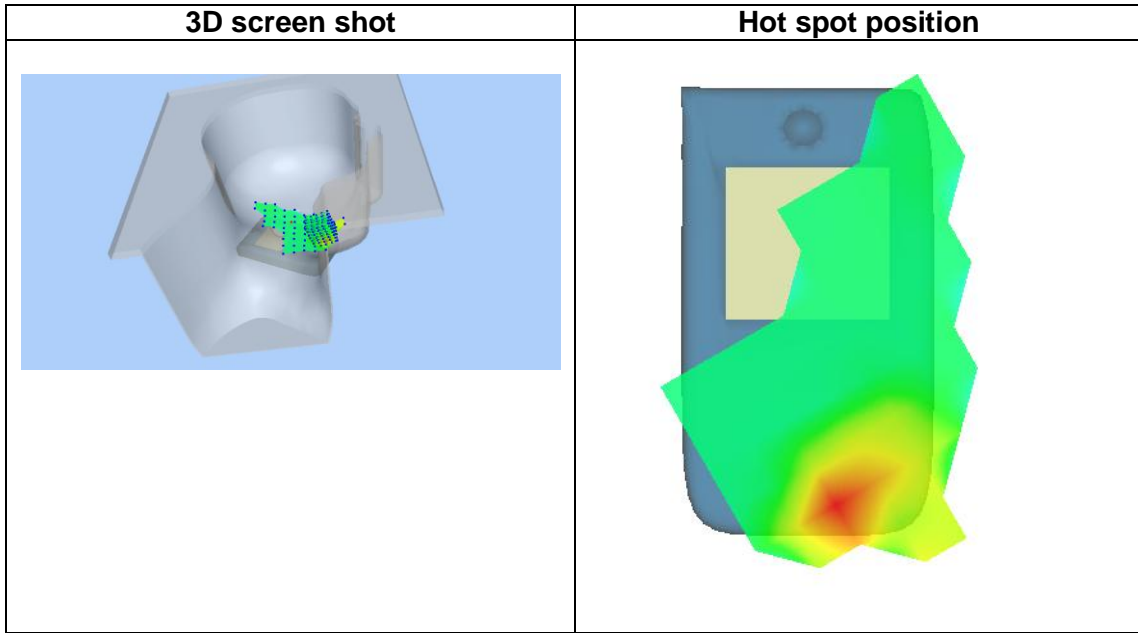
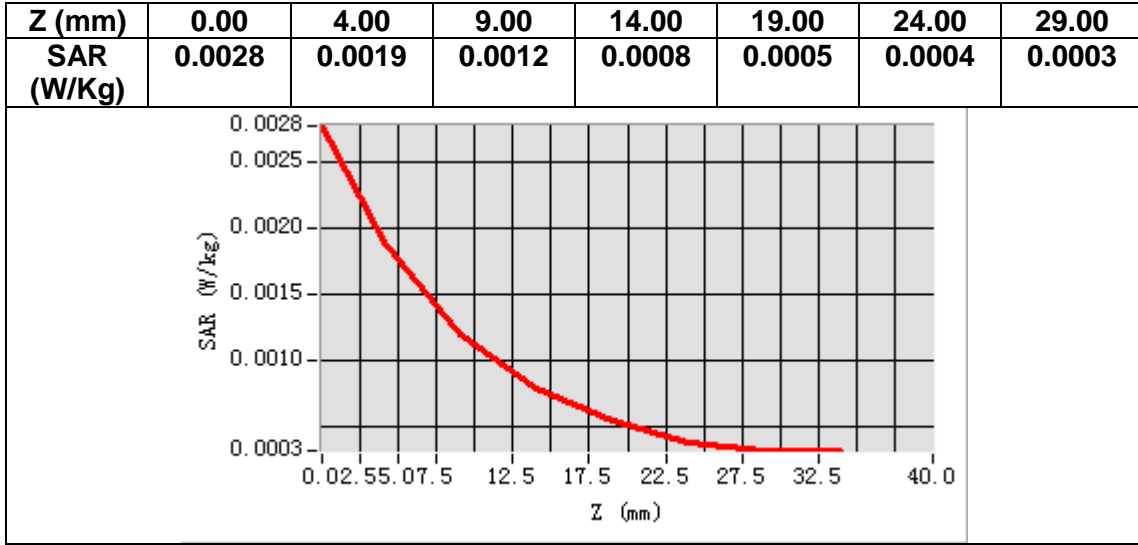

MEASUREMENT 6

Date of measurement: 10/2/2023

A. Experimental conditions.

Area Scan	<u>dx=15mm dy=15mm, h= 5.00 mm</u>
ZoomScan	<u>5x5x7, dx=8mm dy=8mm dz=5mm</u>
Phantom	<u>Validation plane</u>
Device Position	<u>Body</u>
Band	<u>Band2_WCDMA1900</u>
Channels	<u>Middle</u>
Signal	<u>WCDMA (Crest factor: 1.0)</u>
ConvF	<u>1.91</u>

B. SAR Measurement Results

Frequency (MHz)	1880.000000
Relative permittivity (real part)	39.079632
Relative permittivity (imaginary part)	13.682552
Conductivity (S/m)	1.429067
Variation (%)	-3.850000

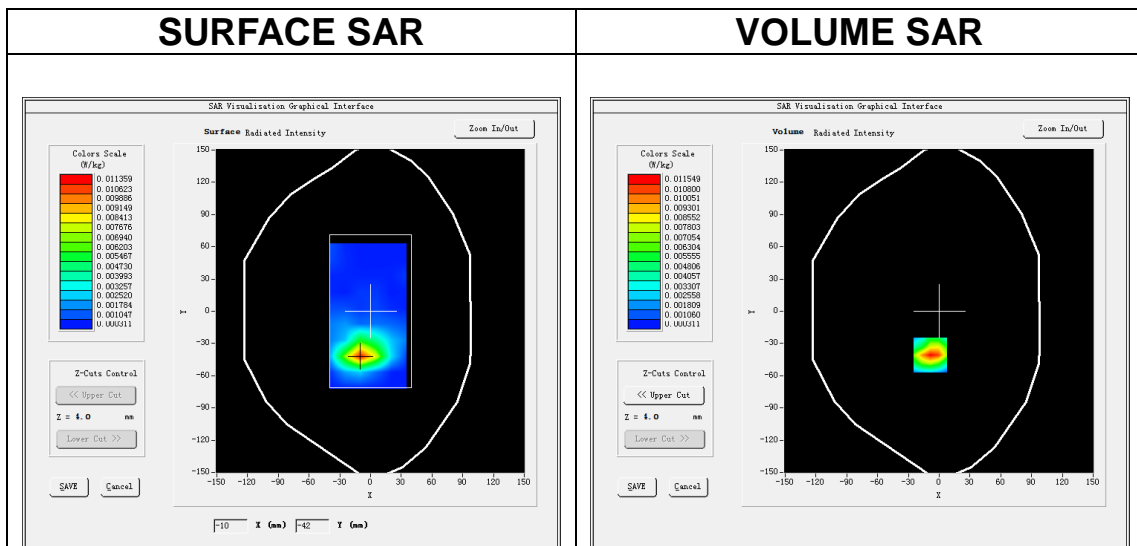

Maximum location: X=-9.00, Y=-41.00
SAR Peak: 0.02 W/kg

SAR 10g (W/Kg)	0.005047
SAR 1g (W/Kg)	0.010914

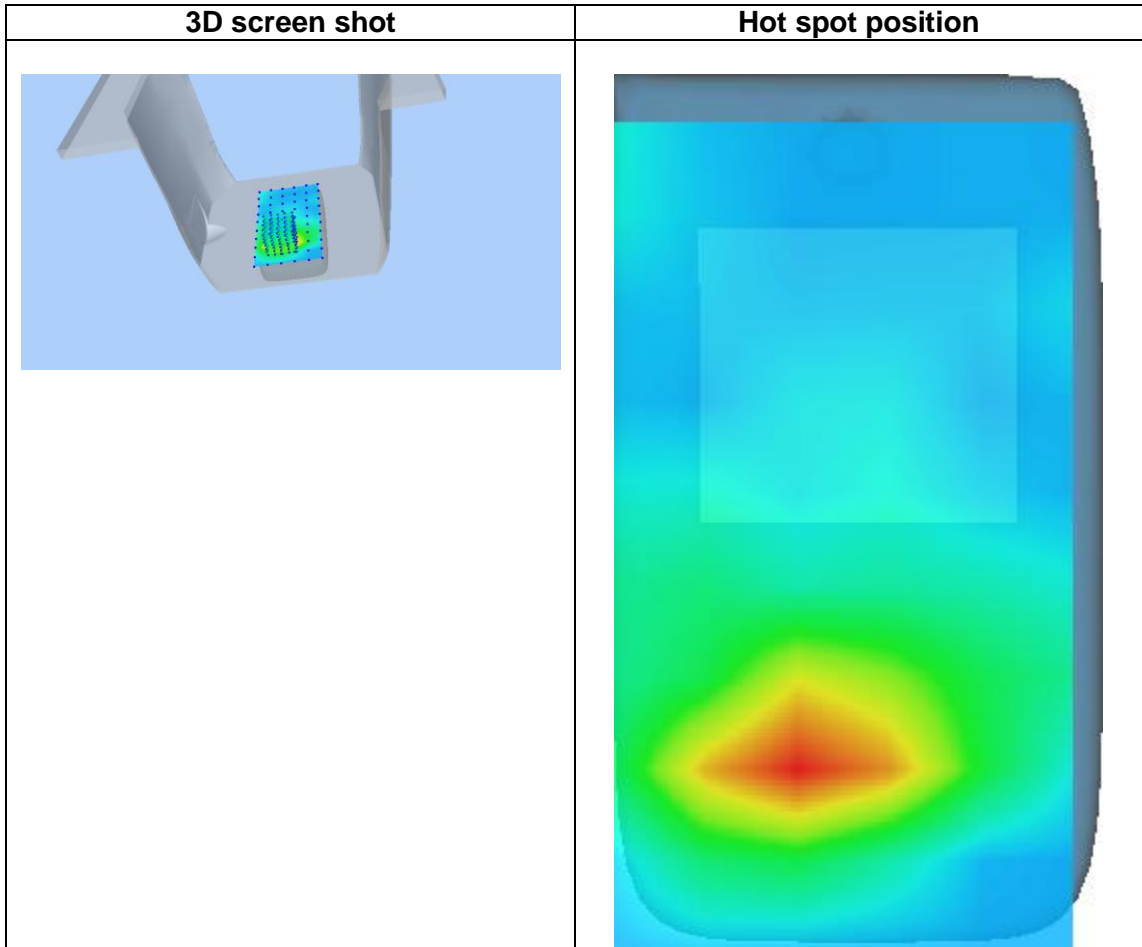
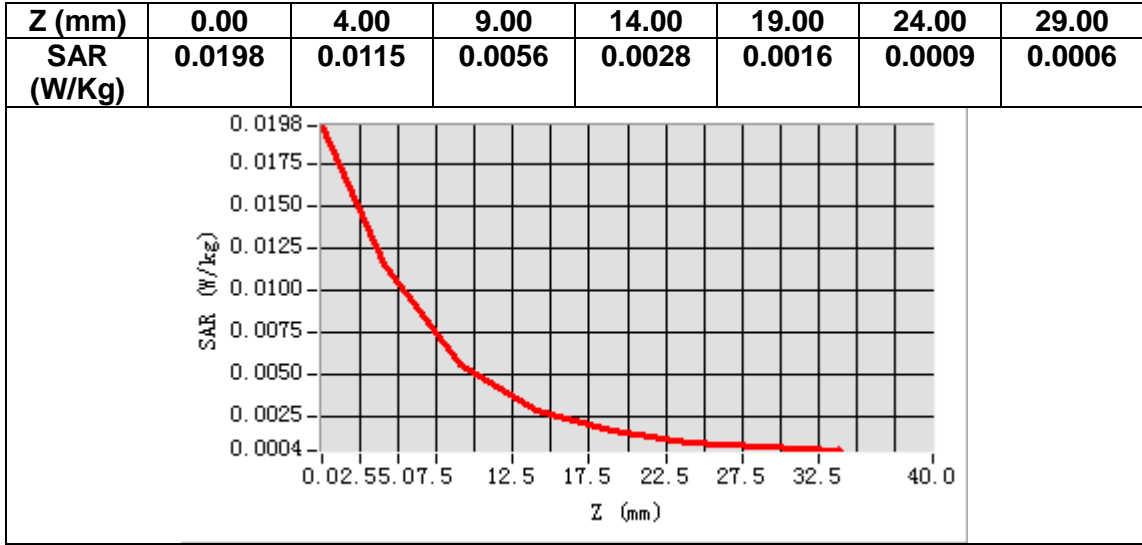

MEASUREMENT 7

Date of measurement: 29/1/2023

A. Experimental conditions.

Area Scan	<u>dx=15mm dy=15mm, h= 5.00 mm</u>
ZoomScan	<u>5x5x7, dx=8mm dy=8mm dz=5mm</u>
Phantom	<u>Left head</u>
Device Position	<u>Cheek</u>
Band	<u>Band4 WCDMA1700</u>
Channels	<u>Middle</u>
Signal	<u>WCDMA (Crest factor: 1.0)</u>
ConvF	<u>1.73</u>

B. SAR Measurement Results

Frequency (MHz)	1732.600000
Relative permittivity (real part)	39.716868
Relative permittivity (imaginary part)	13.986495
Conductivity (S/m)	1.346277
Variation (%)	-2.050000

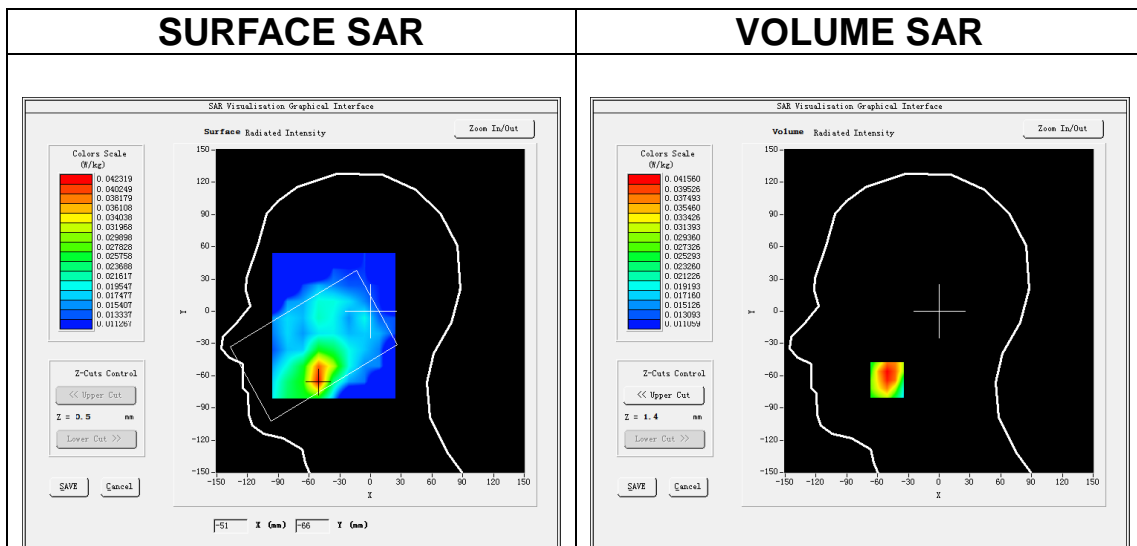

Maximum location: X=-51.00, Y=-64.00
SAR Peak: 0.05 W/kg

SAR 10g (W/Kg)	0.029696
SAR 1g (W/Kg)	0.040752

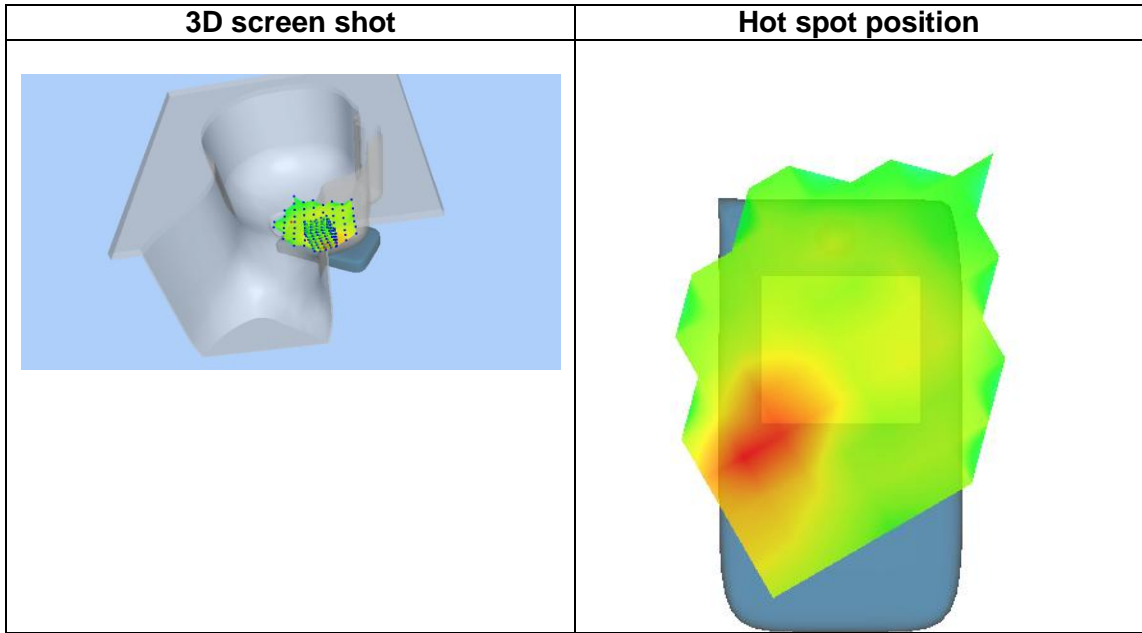
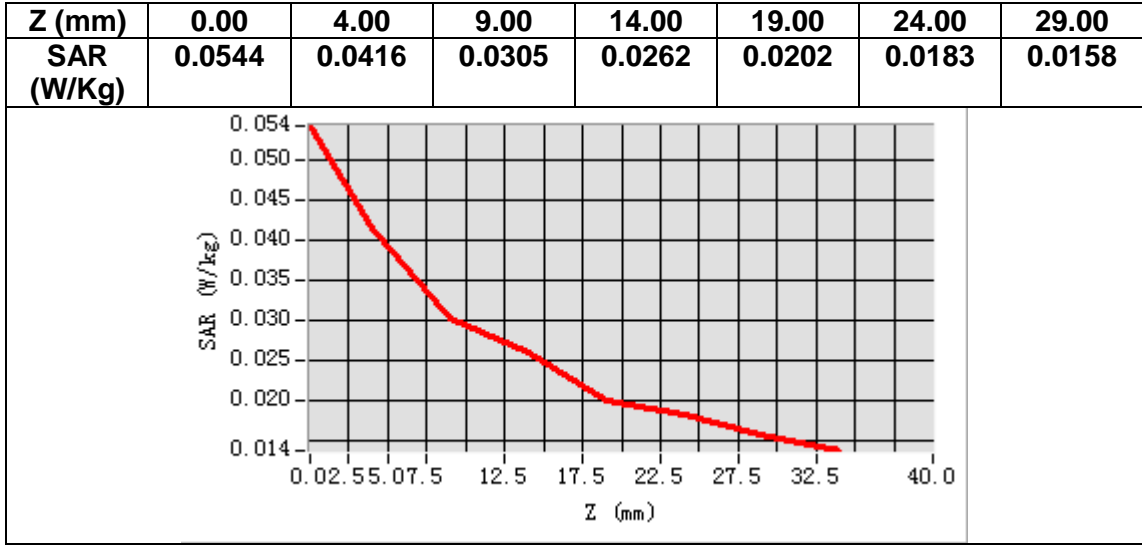

MEASUREMENT 8

Date of measurement: 29/1/2023

A. Experimental conditions.

Area Scan	<u>dx=15mm dy=15mm, h= 5.00 mm</u>
ZoomScan	<u>5x5x7, dx=8mm dy=8mm dz=5mm</u>
Phantom	<u>Validation plane</u>
Device Position	<u>Body</u>
Band	<u>Band4 WCDMA1700</u>
Channels	<u>Middle</u>
Signal	<u>WCDMA (Crest factor: 1.0)</u>
ConvF	<u>1.73</u>

B. SAR Measurement Results

Frequency (MHz)	1732.600000
Relative permittivity (real part)	39.716868
Relative permittivity (imaginary part)	13.986495
Conductivity (S/m)	1.346277
Variation (%)	-0.270000

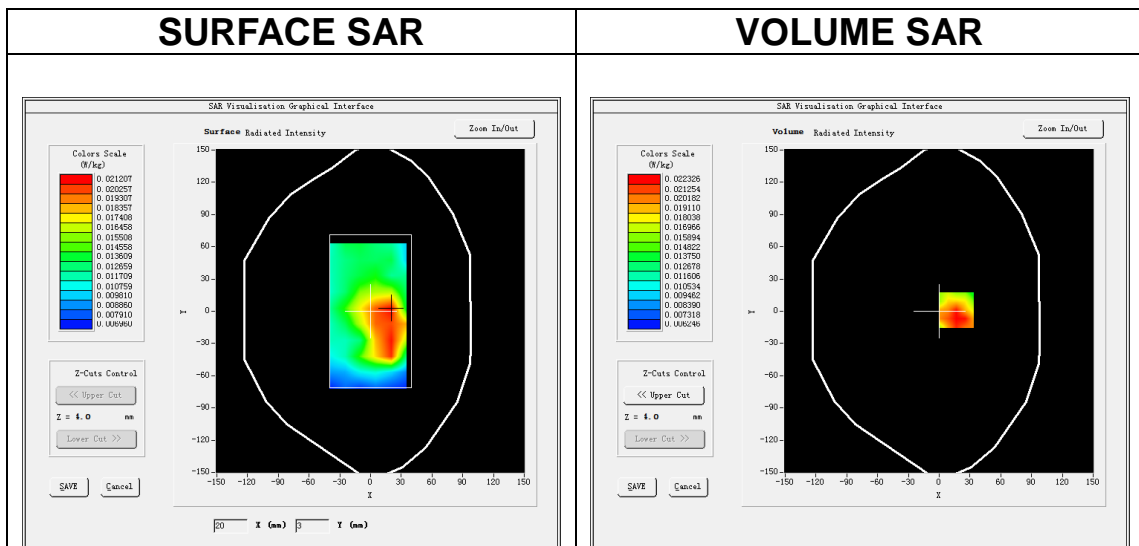

Maximum location: X=17.00, Y=1.00
SAR Peak: 0.03 W/kg

SAR 10g (W/Kg)	0.016809
SAR 1g (W/Kg)	0.022811

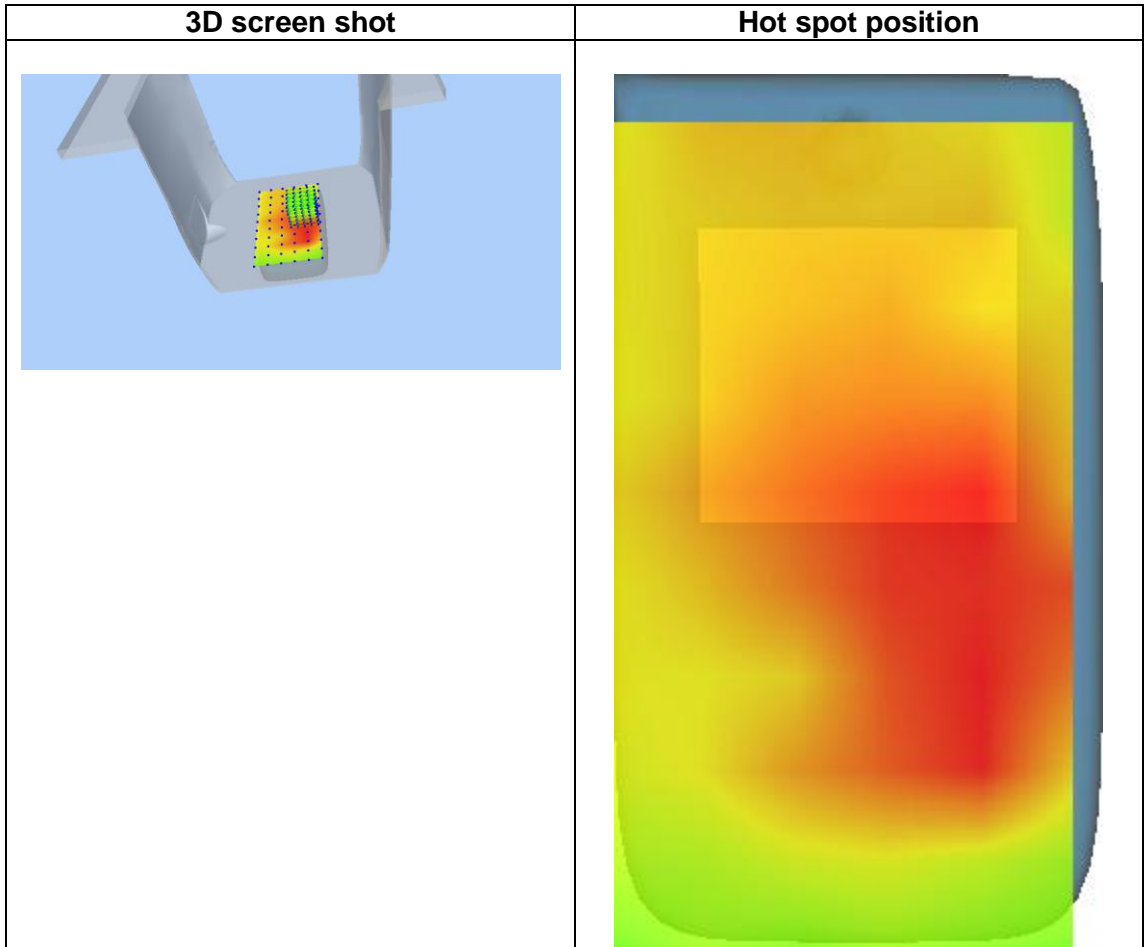
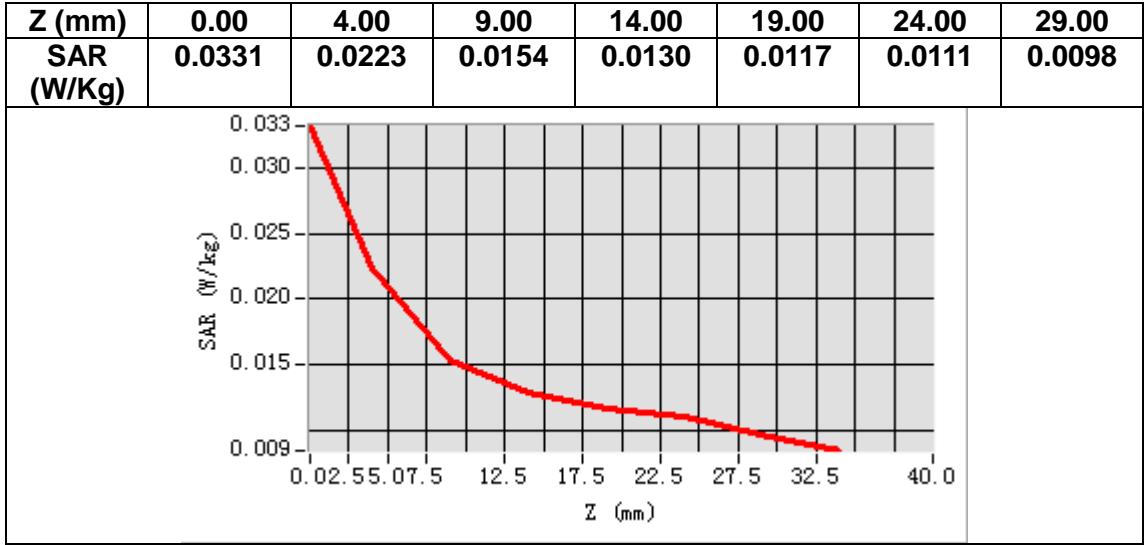

MEASUREMENT 9

Date of measurement: 9/2/2023

A. Experimental conditions.

Area Scan	<u>dx=15mm dy=15mm, h= 5.00 mm</u>
ZoomScan	<u>5x5x7, dx=8mm dy=8mm dz=5mm</u>
Phantom	<u>Left head</u>
Device Position	<u>Cheek</u>
Band	<u>Band5_WCDMA850</u>
Channels	<u>Middle</u>
Signal	<u>WCDMA (Crest factor: 1.0)</u>
ConvF	<u>1.50</u>

B. SAR Measurement Results

Frequency (MHz)	836.400000
Relative permittivity (real part)	41.504276
Relative permittivity (imaginary part)	19.963139
Conductivity (S/m)	0.927621
Variation (%)	-2.049999

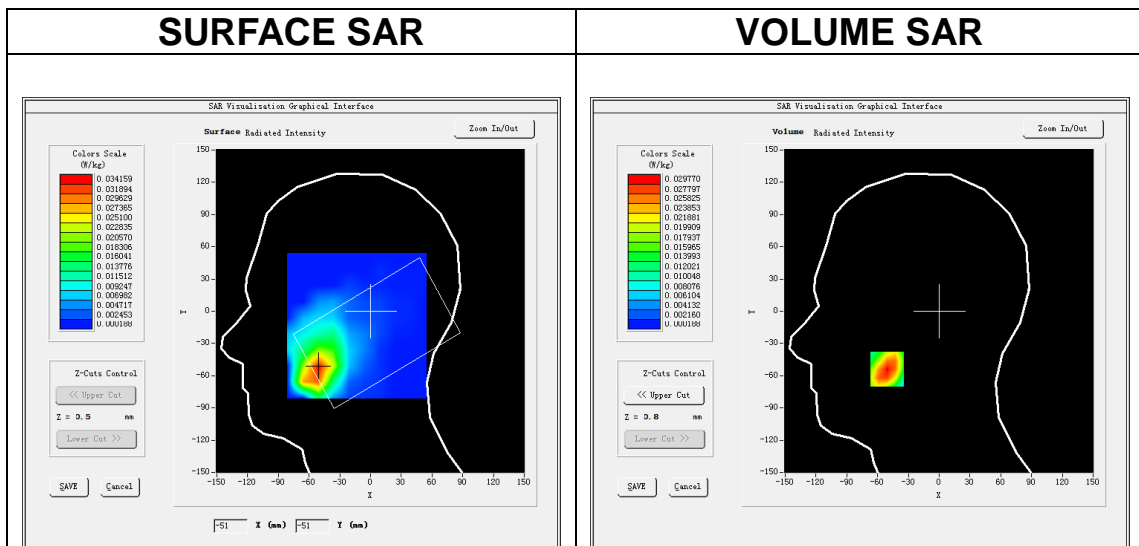

Maximum location: X=-51.00, Y=-54.00
SAR Peak: 0.06 W/kg

SAR 10g (W/Kg)	0.013404
SAR 1g (W/Kg)	0.030091

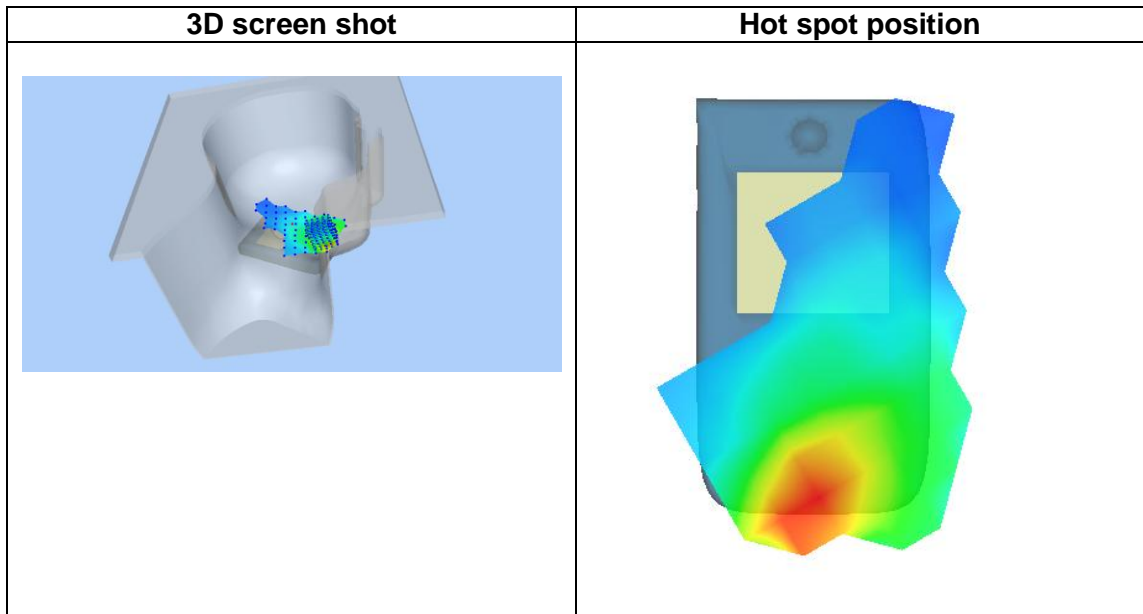
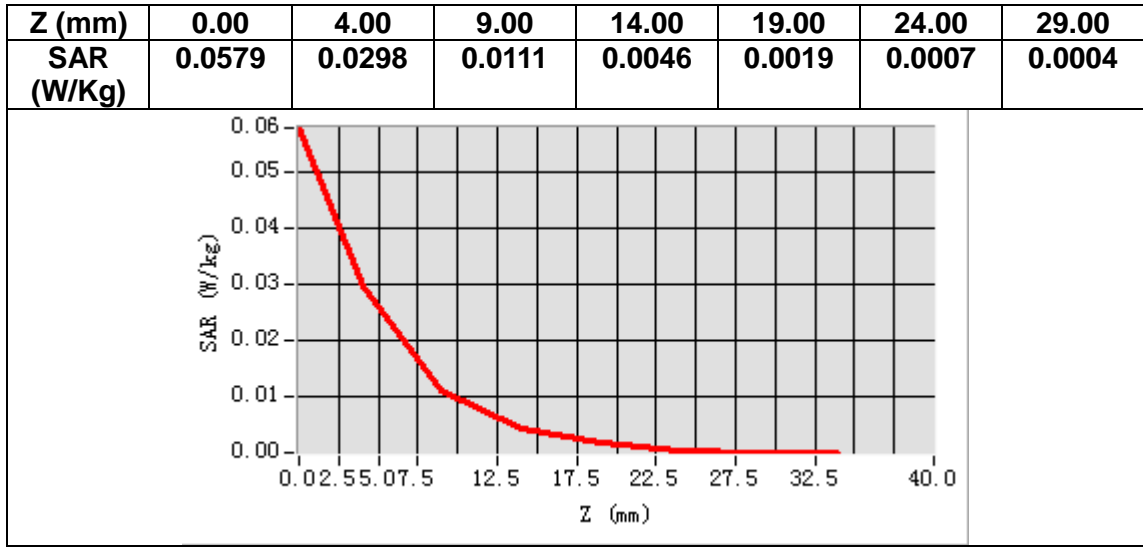

MEASUREMENT 10

Date of measurement: 9/2/2023

A. Experimental conditions.

Area Scan	<u>dx=15mm dy=15mm, h= 5.00 mm</u>
ZoomScan	<u>5x5x7, dx=8mm dy=8mm dz=5mm</u>
Phantom	<u>Validation plane</u>
Device Position	<u>Body</u>
Band	<u>Band5_WCDMA850</u>
Channels	<u>Middle</u>
Signal	<u>WCDMA (Crest factor: 1.0)</u>
ConvF	<u>1.50</u>

B. SAR Measurement Results

Frequency (MHz)	836.400000
Relative permittivity (real part)	41.504276
Relative permittivity (imaginary part)	19.963139
Conductivity (S/m)	0.927621
Variation (%)	-3.599998

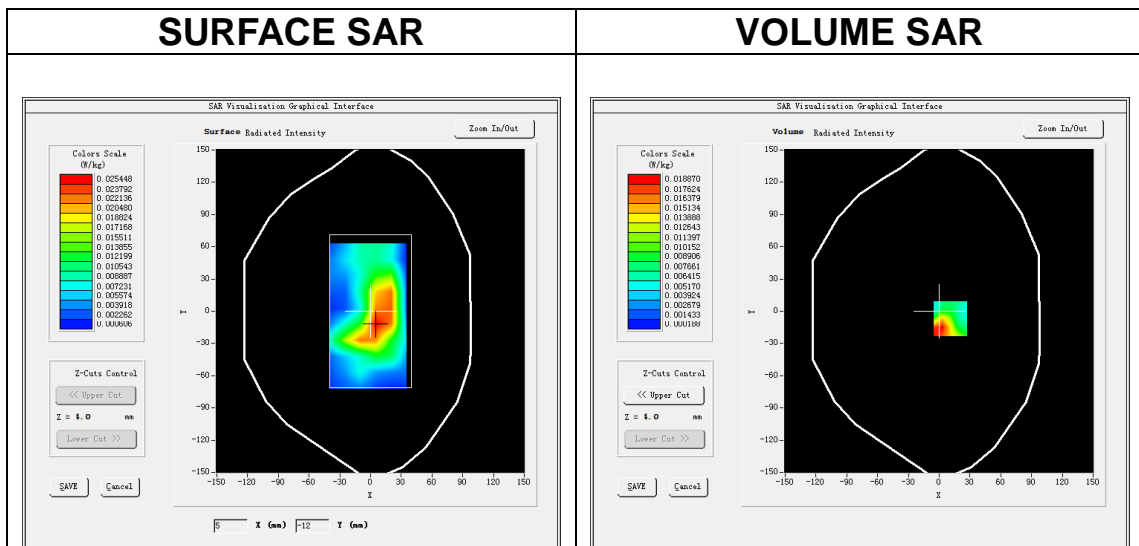

Maximum location: X=11.00, Y=-7.00
SAR Peak: 0.04 W/kg

SAR 10g (W/Kg)	0.007725
SAR 1g (W/Kg)	0.018502

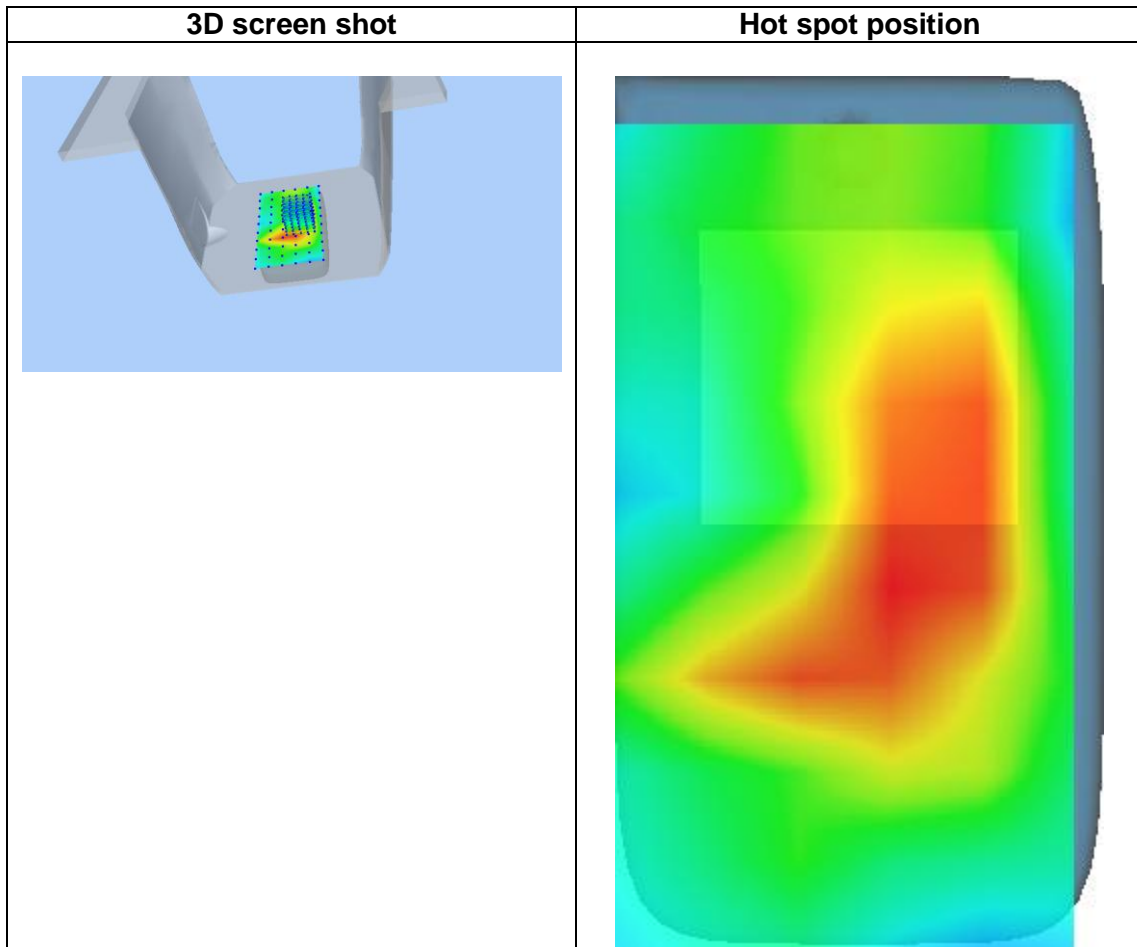
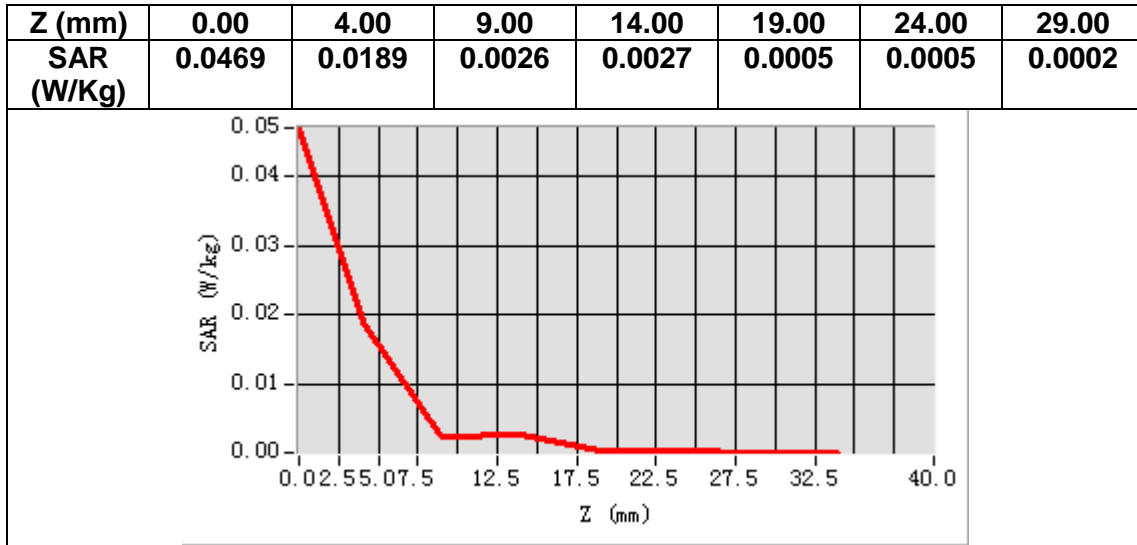

MEASUREMENT 11

Date of measurement: 3/2/2023

A. Experimental conditions.

Area Scan	<u>dx=10mm dy=10mm, h= 2.00 mm</u>
ZoomScan	<u>7x7x12,dx=4mm dy=4mm dz=2mm</u>
Phantom	<u>Left head</u>
Device Position	<u>Cheek</u>
Band	<u>IEEE 802.11ac U-NII</u>
Channels	<u>Low</u>
Signal	<u>IEEE802.11ac (Crest factor: 1.0)</u>
ConvF	<u>1.80</u>

B. SAR Measurement Results

Frequency (MHz)	5190.000000
Relative permittivity (real part)	36.191544
Relative permittivity (imaginary part)	16.437979
Conductivity (S/m)	4.739617
Variation (%)	3.520000

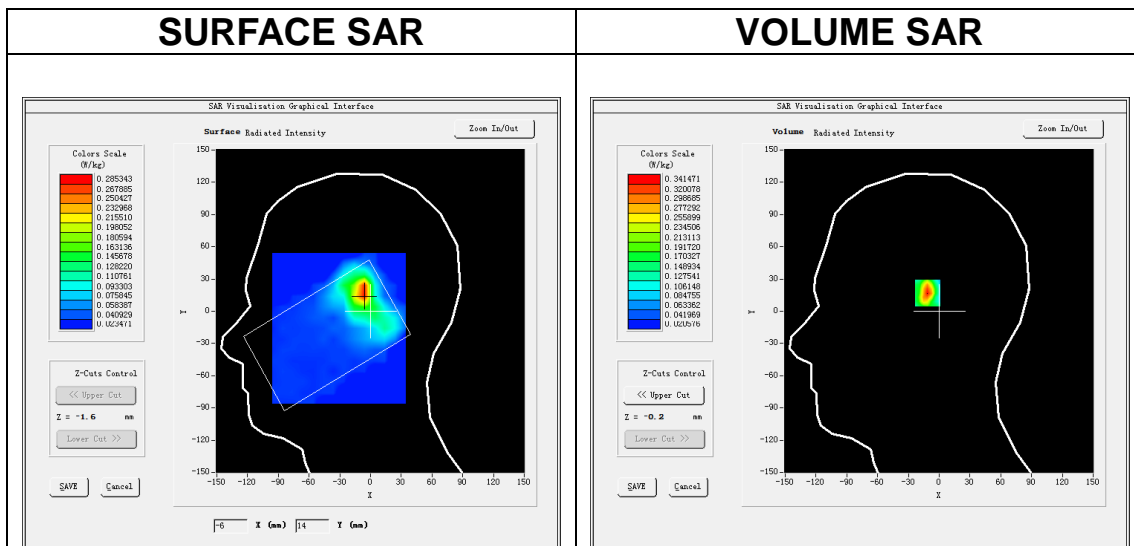

Maximum location: X=-8.00, Y=18.00
SAR Peak: 0.91 W/kg

SAR 10g (W/Kg)	0.126479
SAR 1g (W/Kg)	0.323483

Z (m)	0.00	2.00	4.00	6.00	8.00	10.0	12.0	14.0	16.0	18.0	20.0	22.0
SAR (W/Kg)	0.5764	0.3415	0.1659	0.0926	0.0617	0.0387	0.0339	0.0330	0.0337	0.0288	0.0379	0.0341

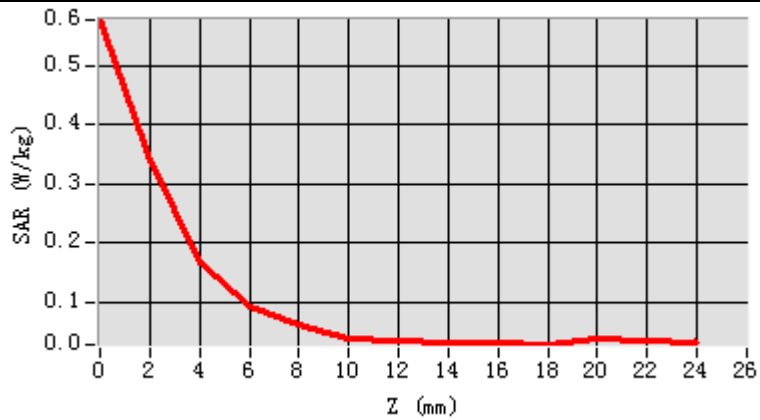

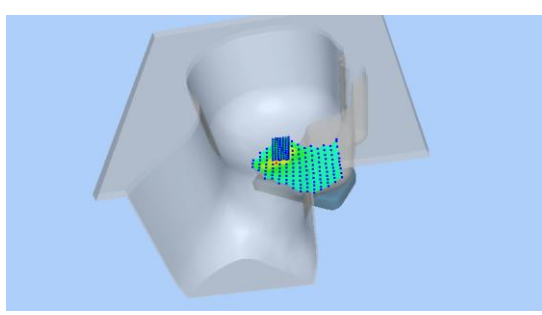
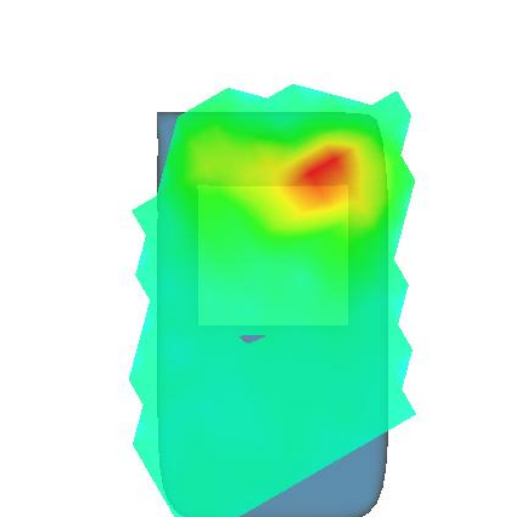
3D screen shot	Hot spot position
	

MEASUREMENT 12

Date of measurement: 6/2/2023

A. Experimental conditions.

Area Scan	<u>dx=10mm dy=10mm, h= 2.00 mm</u>
ZoomScan	<u>7x7x12,dx=4mm dy=4mm dz=2mm</u>
Phantom	<u>Left head</u>
Device Position	<u>Cheek</u>
Band	<u>IEEE 802.11a U-NII</u>
Channels	<u>Middle</u>
Signal	<u>IEEE802.11a (Crest factor: 1.0)</u>
ConvF	<u>2.07</u>

B. SAR Measurement Results

Frequency (MHz)	5785.000000
Relative permittivity (real part)	34.932114
Relative permittivity (imaginary part)	16.408674
Conductivity (S/m)	5.273566
Variation (%)	-2.570000

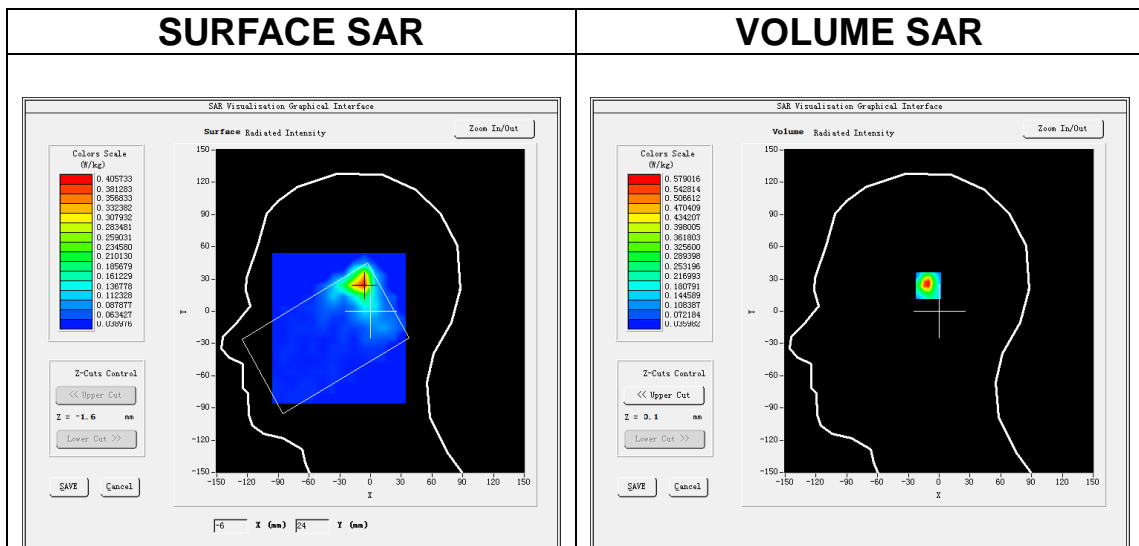

Maximum location: X=-8.00, Y=26.00
SAR Peak: 1.72 W/kg

SAR 10g (W/Kg)	0.177468
SAR 1g (W/Kg)	0.341026

Z (m)	0.00	2.00	4.00	6.00	8.00	10.0	12.0	14.0	16.0	18.0	20.0	22.0
SAR (W/Kg)	1.0211	0.5790	0.1998	0.1483	0.0703	0.0616	0.0485	0.0476	0.0449	0.0396	0.0424	0.0463

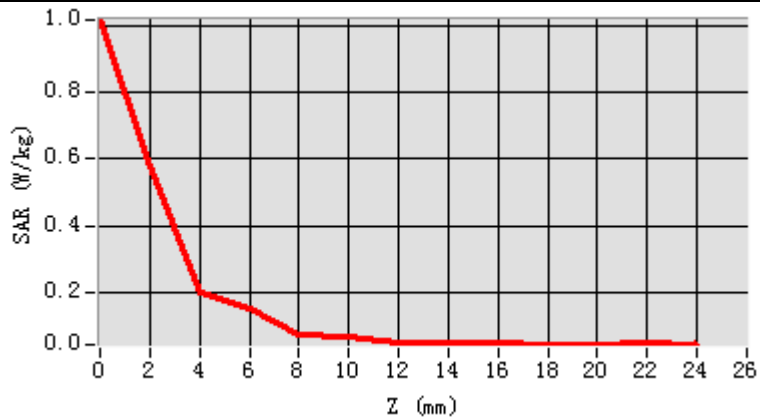

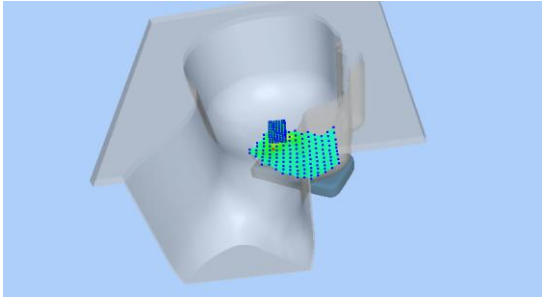
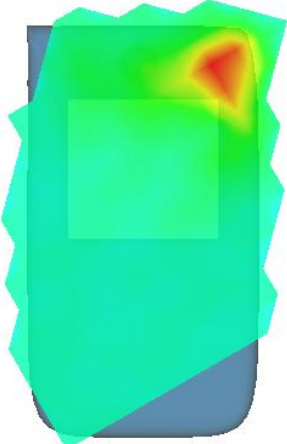
3D screen shot	Hot spot position
	

MEASUREMENT 13

Date of measurement: 3/2/2023

A. Experimental conditions.

Area Scan	<u>dx=10mm dy=10mm, h= 2.00 mm</u>
ZoomScan	<u>7x7x12,dx=4mm dy=4mm dz=2mm</u>
Phantom	<u>Validation plane</u>
Device Position	<u>Body</u>
Band	<u>IEEE 802.11ac U-NII</u>
Channels	<u>Low</u>
Signal	<u>IEEE802.11ac (Crest factor: 1.0)</u>
ConvF	<u>1.80</u>

B. SAR Measurement Results

Frequency (MHz)	5190.000000
Relative permittivity (real part)	36.191544
Relative permittivity (imaginary part)	16.437979
Conductivity (S/m)	4.739617
Variation (%)	-4.700000

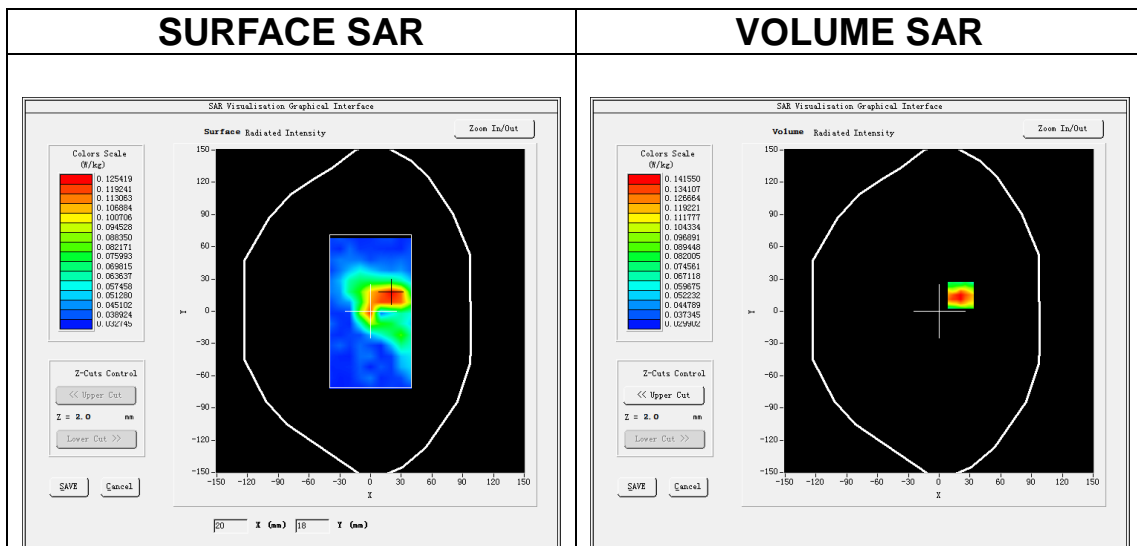

Maximum location: X=21.00, Y=15.00
SAR Peak: 0.24 W/kg

SAR 10g (W/Kg)	0.057327
SAR 1g (W/Kg)	0.095100

Z (m)	0.00	2.00	4.00	6.00	8.00	10.0	12.0	14.0	16.0	18.0	20.0	22.0
SAR (W/Kg)	0.2285	0.1416	0.0760	0.0542	0.0406	0.0380	0.0359	0.0341	0.0338	0.0370	0.0345	0.0341

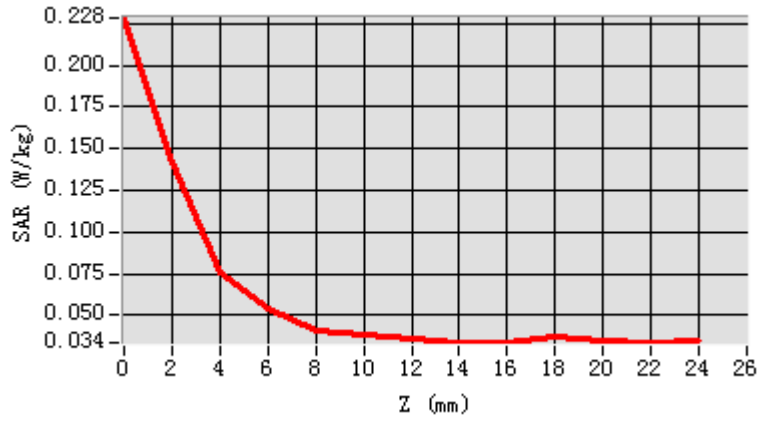

3D screen shot

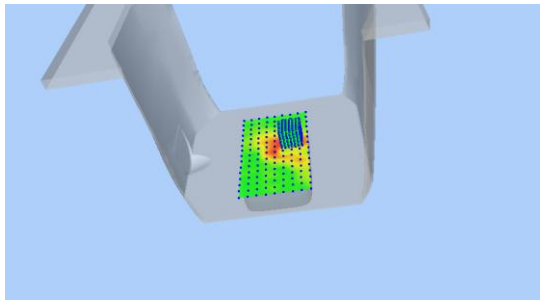

Hot spot position

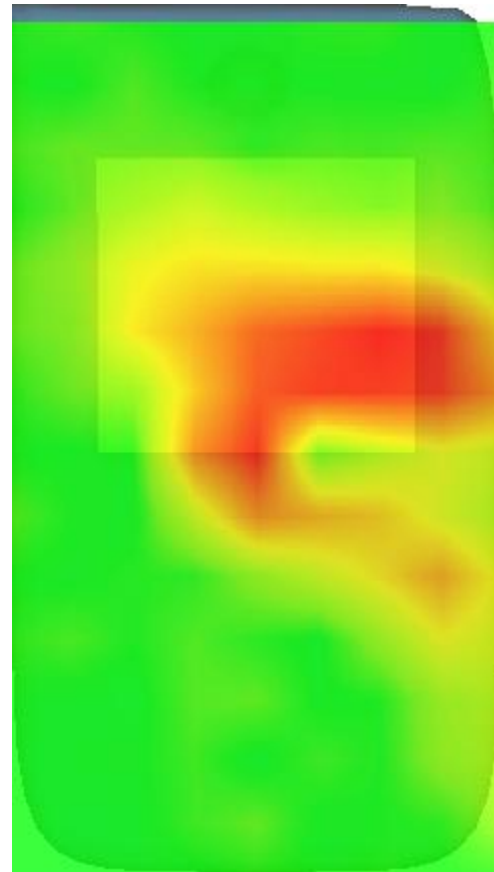

MEASUREMENT 14

Date of measurement: 6/2/2023

A. Experimental conditions.

Area Scan	<u>dx=10mm dy=10mm, h= 2.00 mm</u>
ZoomScan	<u>7x7x12,dx=4mm dy=4mm dz=2mm</u>
Phantom	<u>Validation plane</u>
Device Position	<u>Body</u>
Band	<u>IEEE 802.11a U-NII</u>
Channels	<u>Middle</u>
Signal	<u>IEEE802.11a (Crest factor: 1.0)</u>
ConvF	<u>2.07</u>

B. SAR Measurement Results

Frequency (MHz)	5785.000000
Relative permittivity (real part)	34.932114
Relative permittivity (imaginary part)	16.408674
Conductivity (S/m)	5.273566
Variation (%)	-0.160000

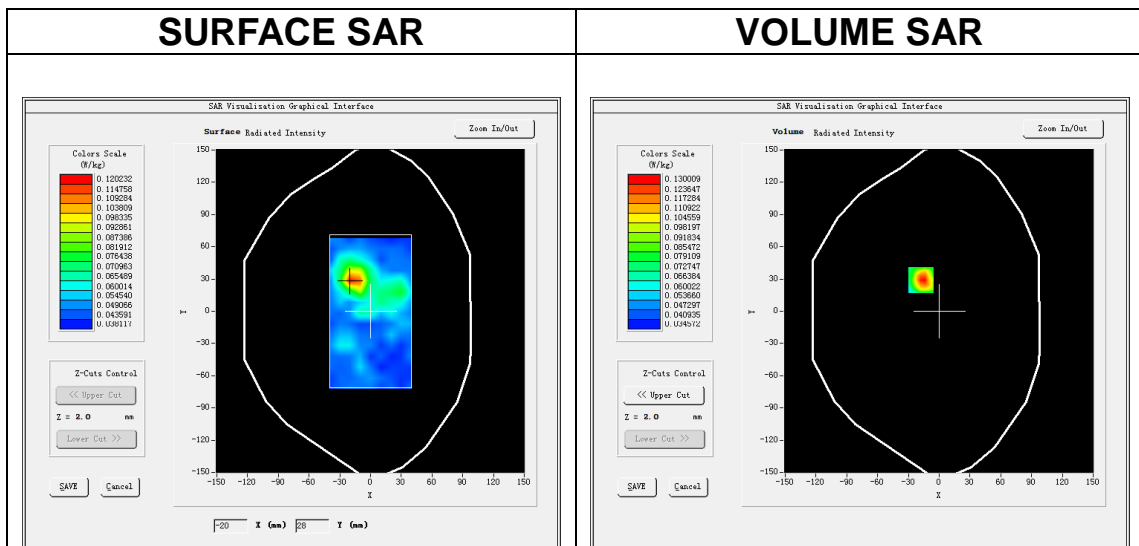

Maximum location: X=-18.00, Y=29.00
SAR Peak: 0.21 W/kg

SAR 10g (W/Kg)	0.039234
SAR 1g (W/Kg)	0.069397

Z (m m)	0.00	2.00	4.00	6.00	8.00	10.00	12.00	14.00	16.00	18.00	20.00	22.00
SAR (W/Kg)	0.2025	0.1300	0.0740	0.0527	0.0496	0.0427	0.0425	0.0392	0.0409	0.0431	0.0439	0.0446

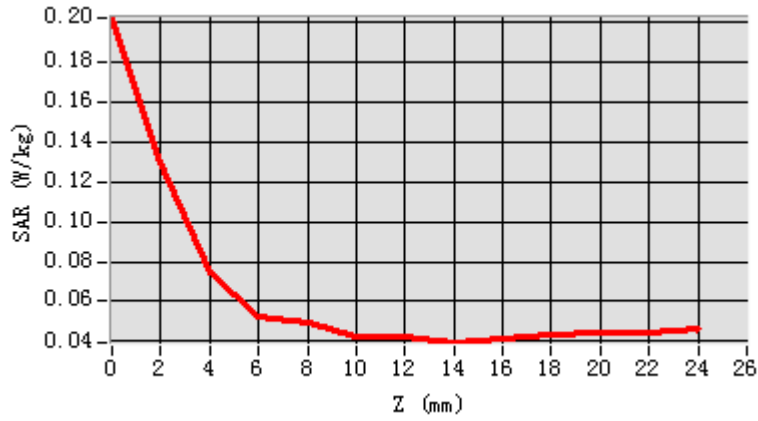

3D screen shot

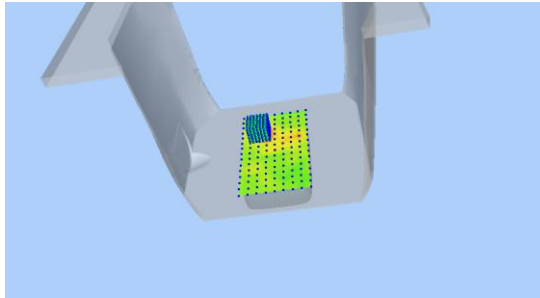

Hot spot position

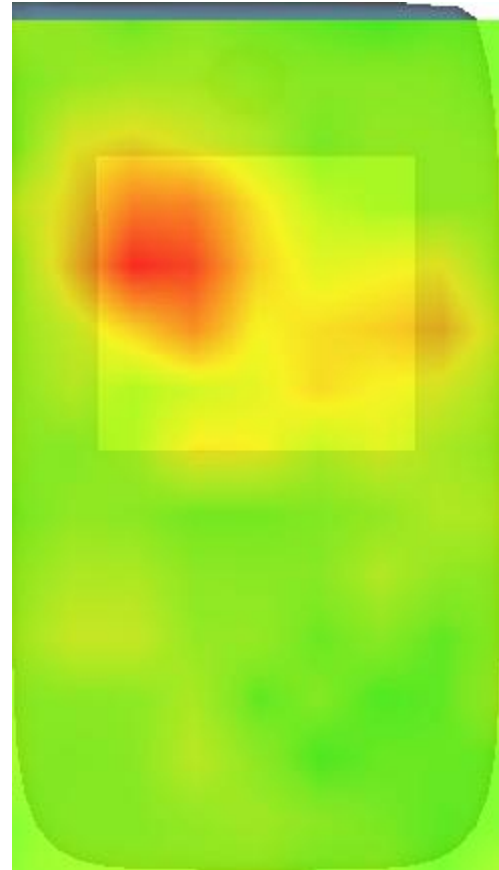

MEASUREMENT 15

Date of measurement: 1/2/2023

A. Experimental conditions.

Area Scan	<u>dx=12mm dy=12mm, h= 5.00 mm</u>
ZoomScan	<u>7x7x7, dx=5mm dy=5mm dz=5mm</u>
Phantom	<u>Left head</u>
Device Position	<u>Cheek</u>
Band	<u>IEEE 802.11b ISM</u>
Channels	<u>Low</u>
Signal	<u>IEEE802.11b (Crest factor: 1.0)</u>
ConvF	<u>1.98</u>

B. SAR Measurement Results

Frequency (MHz)	2412.000000
Relative permittivity (real part)	38.432239
Relative permittivity (imaginary part)	13.032527
Conductivity (S/m)	1.746358
Variation (%)	-1.270000

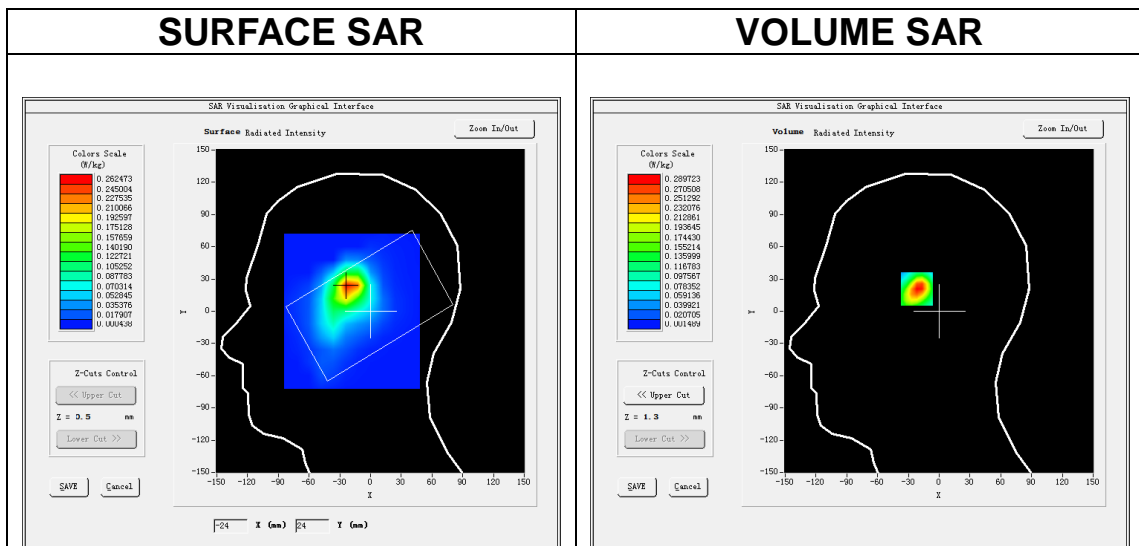

Maximum location: X=-21.00, Y=23.00
SAR Peak: 0.50 W/kg

SAR 10g (W/Kg)	0.122491
SAR 1g (W/Kg)	0.268168

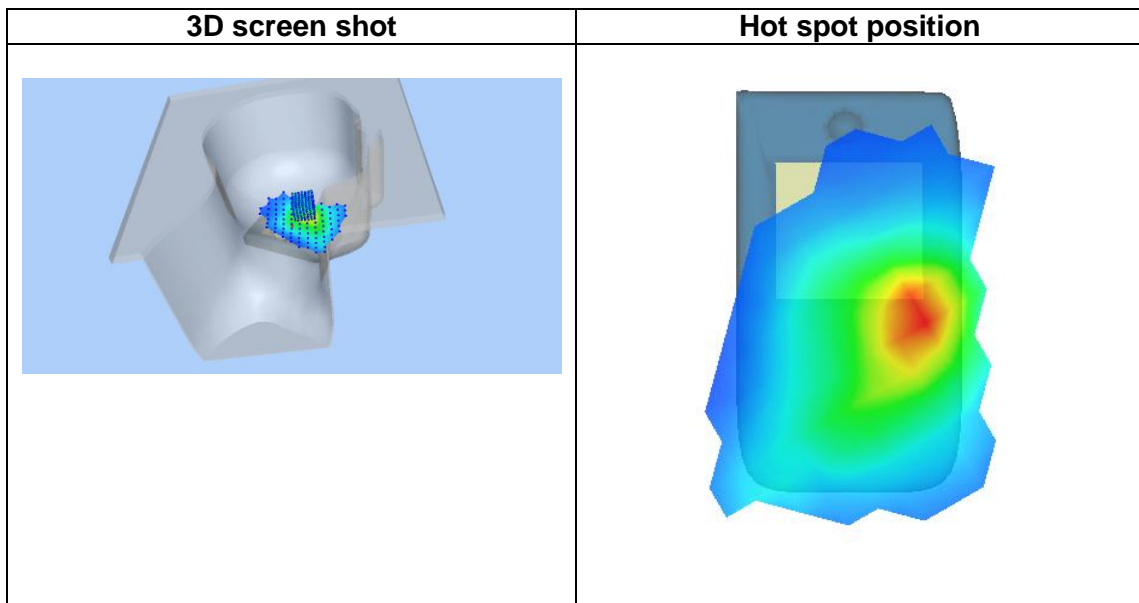
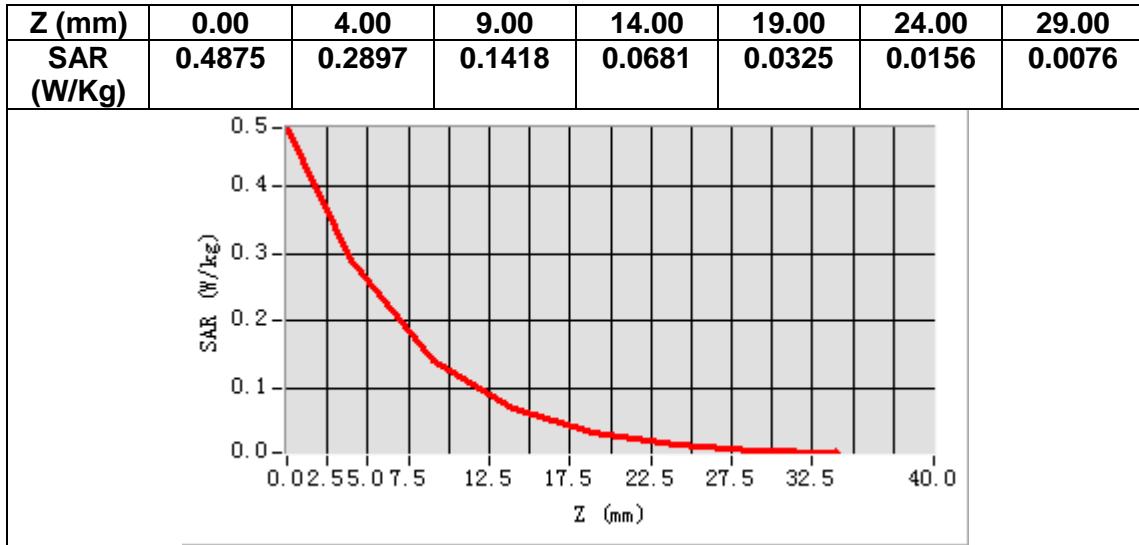

MEASUREMENT 16

Date of measurement: 1/2/2023

A. Experimental conditions.

Area Scan	<u>dx=12mm dy=12mm, h= 5.00 mm</u>
ZoomScan	<u>7x7x7, dx=5mm dy=5mm dz=5mm</u>
Phantom	<u>Validation plane</u>
Device Position	<u>Body</u>
Band	<u>IEEE 802.11b ISM</u>
Channels	<u>Low</u>
Signal	<u>IEEE802.11b (Crest factor: 1.0)</u>
ConvF	<u>1.98</u>

B. SAR Measurement Results

Frequency (MHz)	2412.000000
Relative permittivity (real part)	38.432239
Relative permittivity (imaginary part)	13.032527
Conductivity (S/m)	1.746358
Variation (%)	-0.100000

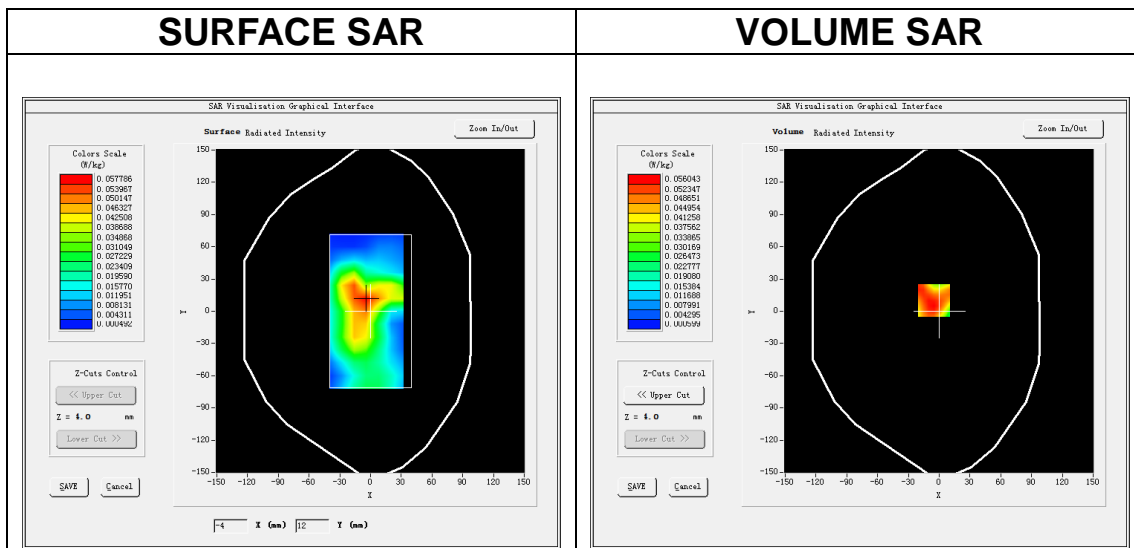

Maximum location: X=-5.00, Y=10.00
SAR Peak: 0.09 W/kg

SAR 10g (W/Kg)	0.030014
SAR 1g (W/Kg)	0.053449

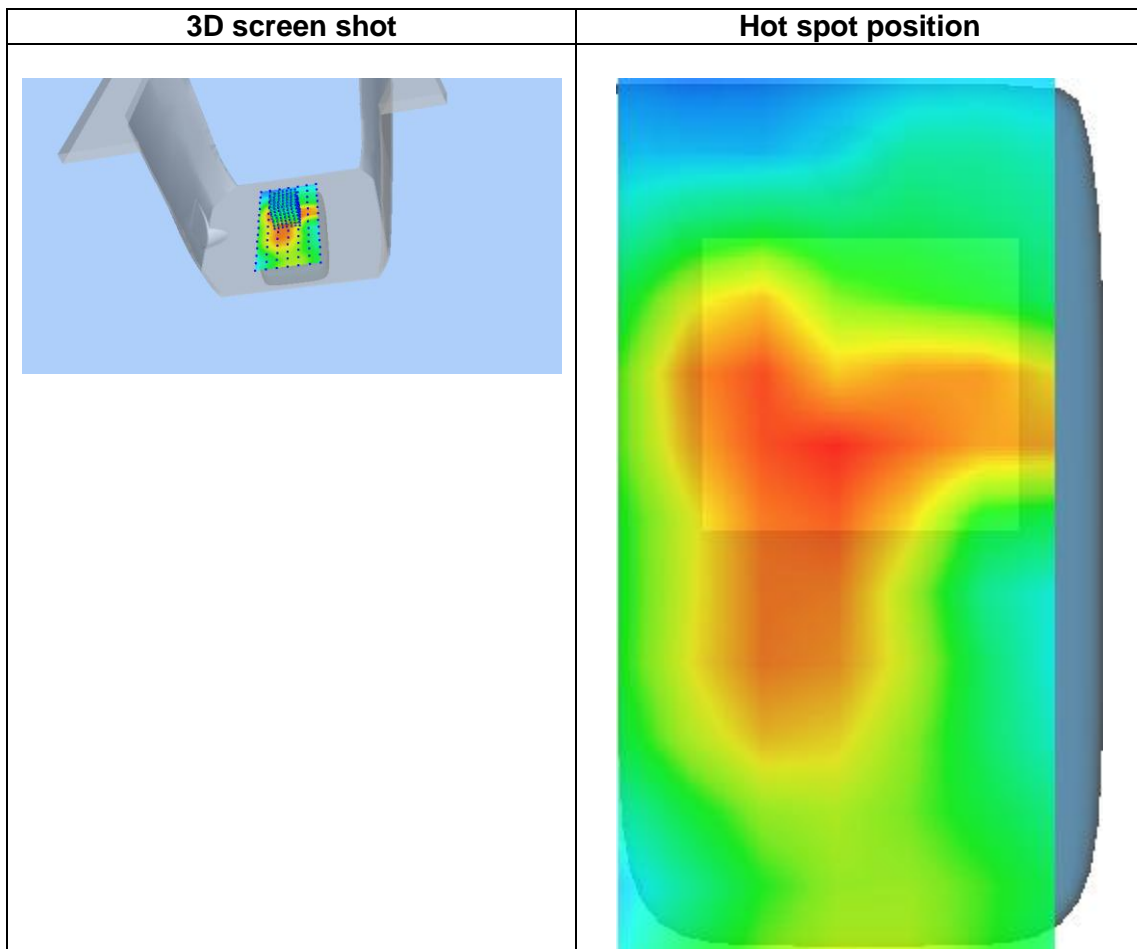
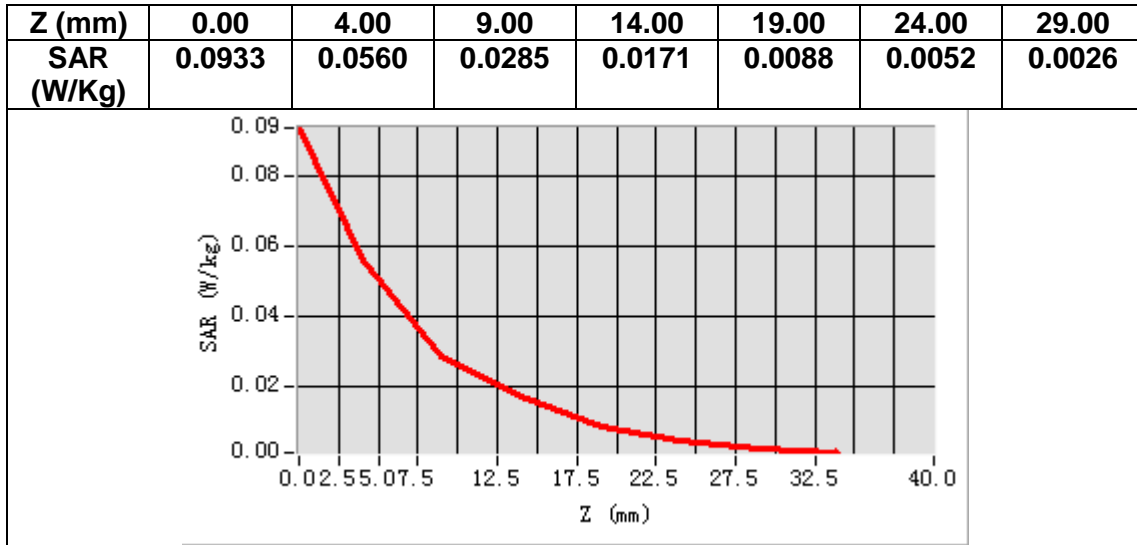

MEASUREMENT 17

Date of measurement: 10/2/2023

A. Experimental conditions.

Area Scan	<u>dx=15mm dy=15mm, h= 5.00 mm</u>
ZoomScan	<u>5x5x7, dx=8mm dy=8mm dz=5mm</u>
Phantom	<u>Left head</u>
Device Position	<u>Cheek</u>
Band	<u>LTE band 2</u>
Channels	<u>Middle</u>
Signal	<u>LTE (Crest factor: 1.0)</u>
ConvF	<u>1.91</u>

B. SAR Measurement Results

Frequency (MHz)	1880.000000
Relative permittivity (real part)	39.079632
Relative permittivity (imaginary part)	13.682552
Conductivity (S/m)	1.429067
Variation (%)	-4.430000

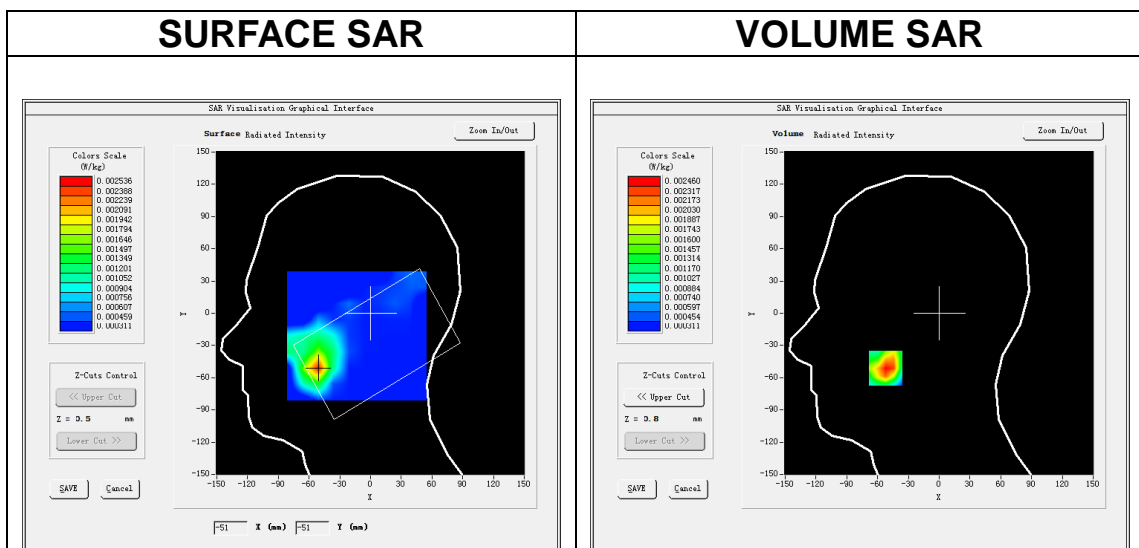

Maximum location: X=-52.00, Y=-51.00
SAR Peak: 0.00 W/kg

SAR 10g (W/Kg)	0.001303
SAR 1g (W/Kg)	0.002429

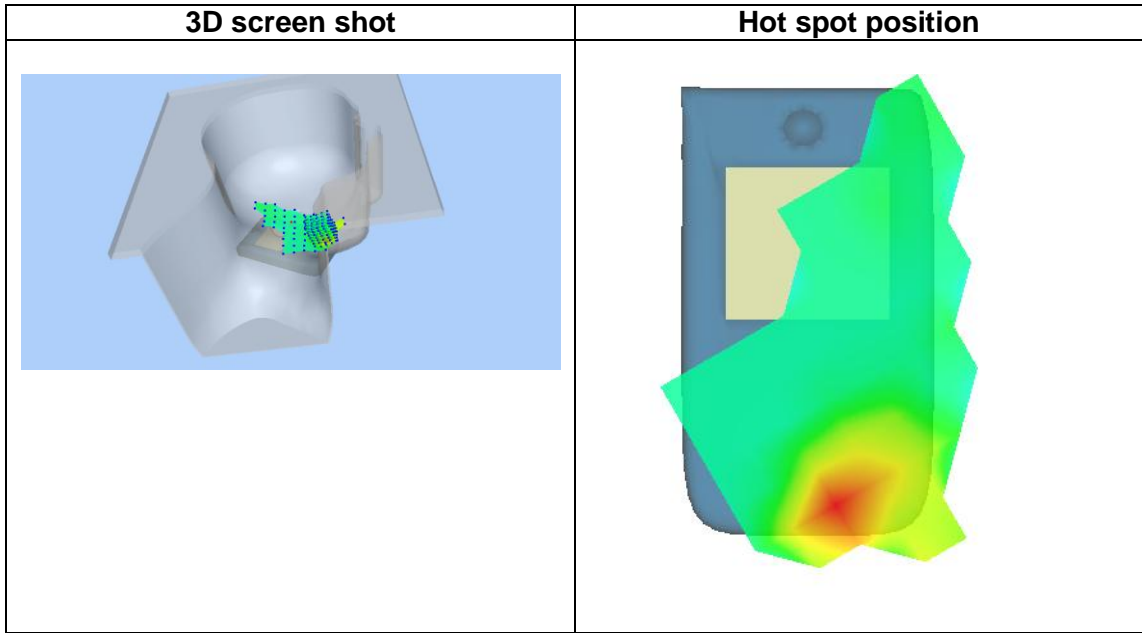
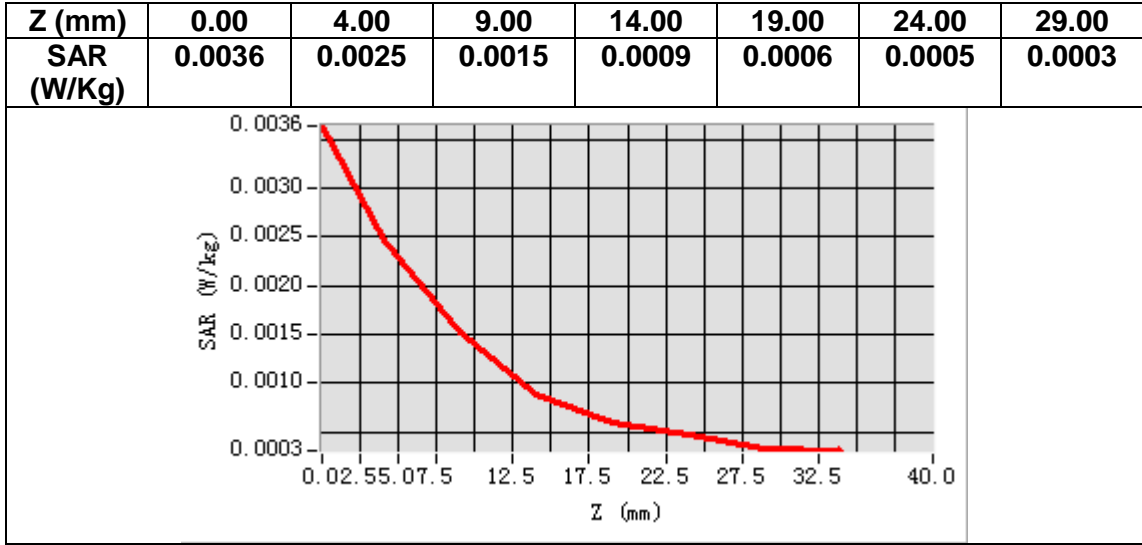

MEASUREMENT 18

Date of measurement: 10/2/2023

A. Experimental conditions.

Area Scan	<u>dx=15mm dy=15mm, h= 5.00 mm</u>
ZoomScan	<u>5x5x7, dx=8mm dy=8mm dz=5mm</u>
Phantom	<u>Validation plane</u>
Device Position	<u>Body</u>
Band	<u>LTE band 2</u>
Channels	<u>Middle</u>
Signal	<u>LTE (Crest factor: 1.0)</u>
ConvF	<u>1.91</u>

B. SAR Measurement Results

Frequency (MHz)	1880.000000
Relative permittivity (real part)	39.079632
Relative permittivity (imaginary part)	13.682552
Conductivity (S/m)	1.429067
Variation (%)	1.820000

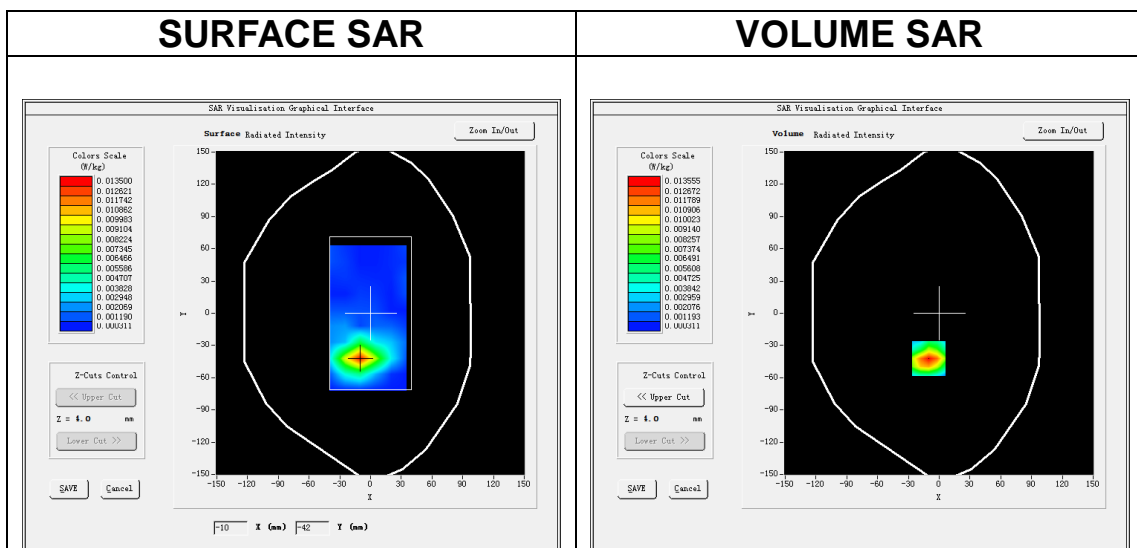

Maximum location: X=-10.00, Y=-42.00
SAR Peak: 0.02 W/kg

SAR 10g (W/Kg)	0.006211
SAR 1g (W/Kg)	0.013066

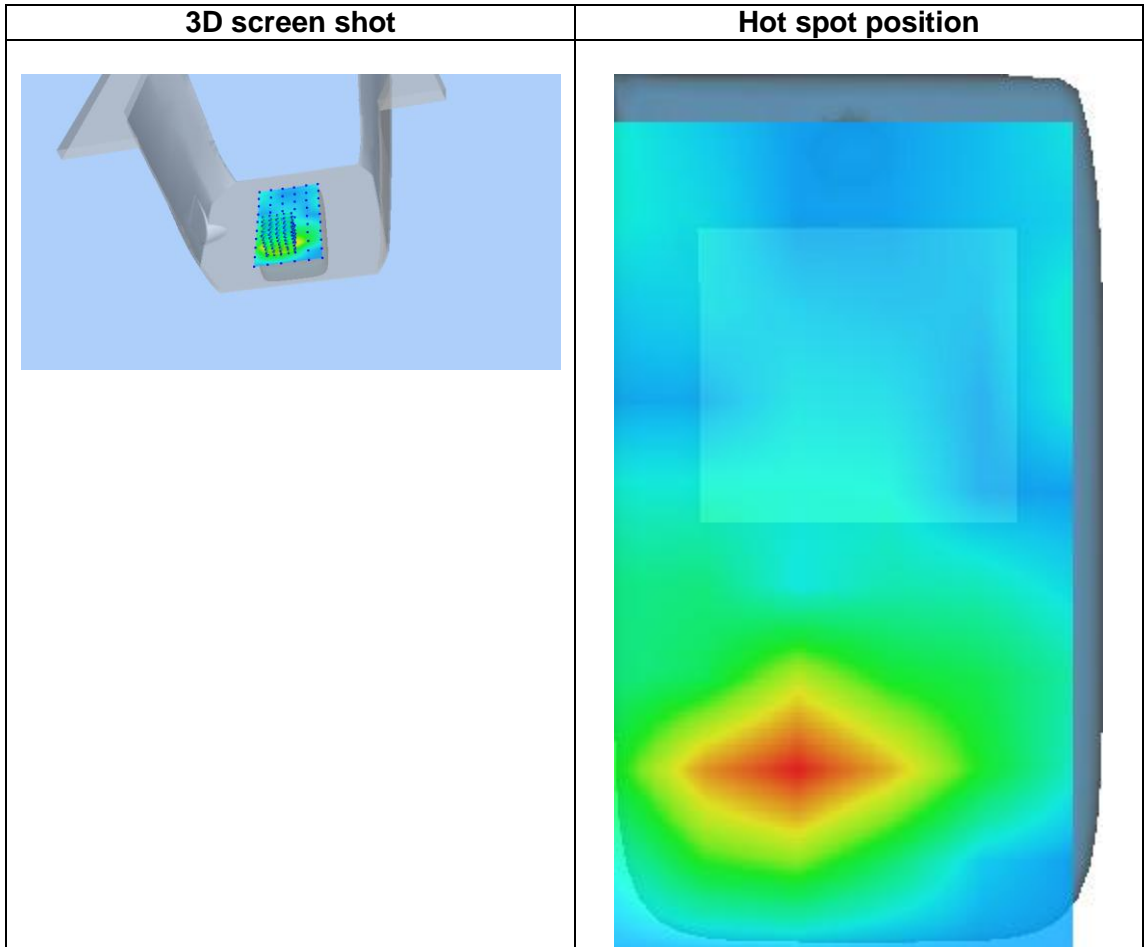
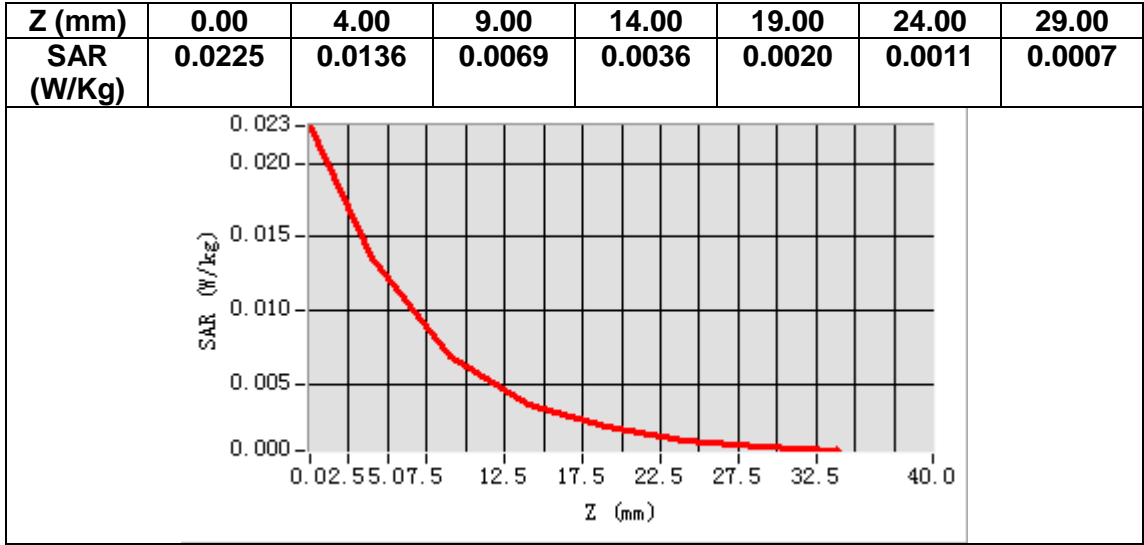

MEASUREMENT 19

Date of measurement: 29/1/2023

A. Experimental conditions.

Area Scan	<u>dx=15mm dy=15mm, h= 5.00 mm</u>
ZoomScan	<u>5x5x7, dx=8mm dy=8mm dz=5mm</u>
Phantom	<u>Left head</u>
Device Position	<u>Cheek</u>
Band	<u>LTE band 4</u>
Channels	<u>Middle</u>
Signal	<u>LTE (Crest factor: 1.0)</u>
ConvF	<u>1.73</u>

B. SAR Measurement Results

Frequency (MHz)	1732.500000
Relative permittivity (real part)	39.724770
Relative permittivity (imaginary part)	13.971345
Conductivity (S/m)	1.344742
Variation (%)	-1.440000

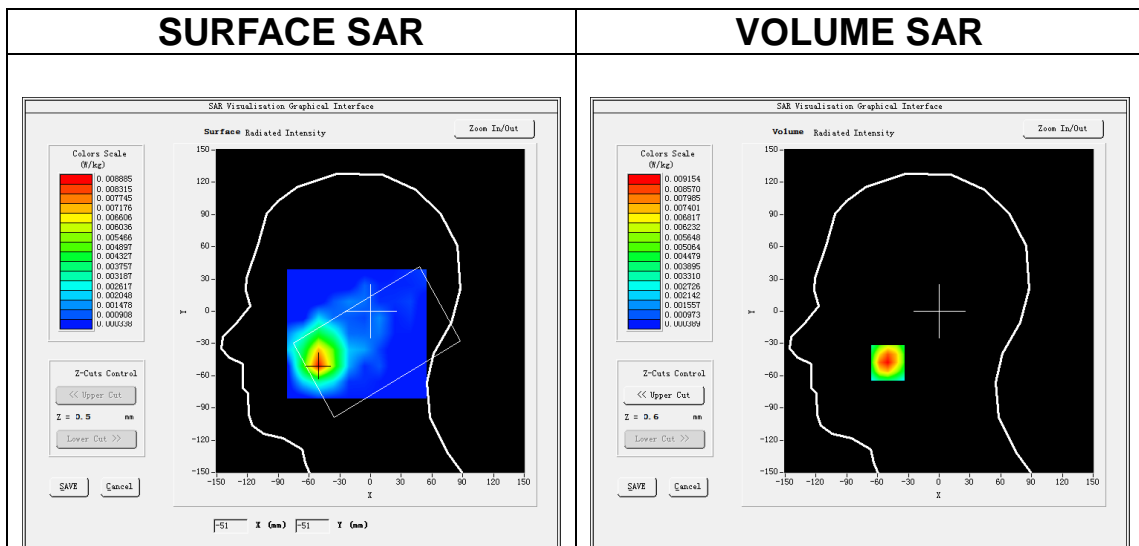

Maximum location: X=-50.00, Y=-48.00
SAR Peak: 0.01 W/kg

SAR 10g (W/Kg)	0.004842
SAR 1g (W/Kg)	0.008010

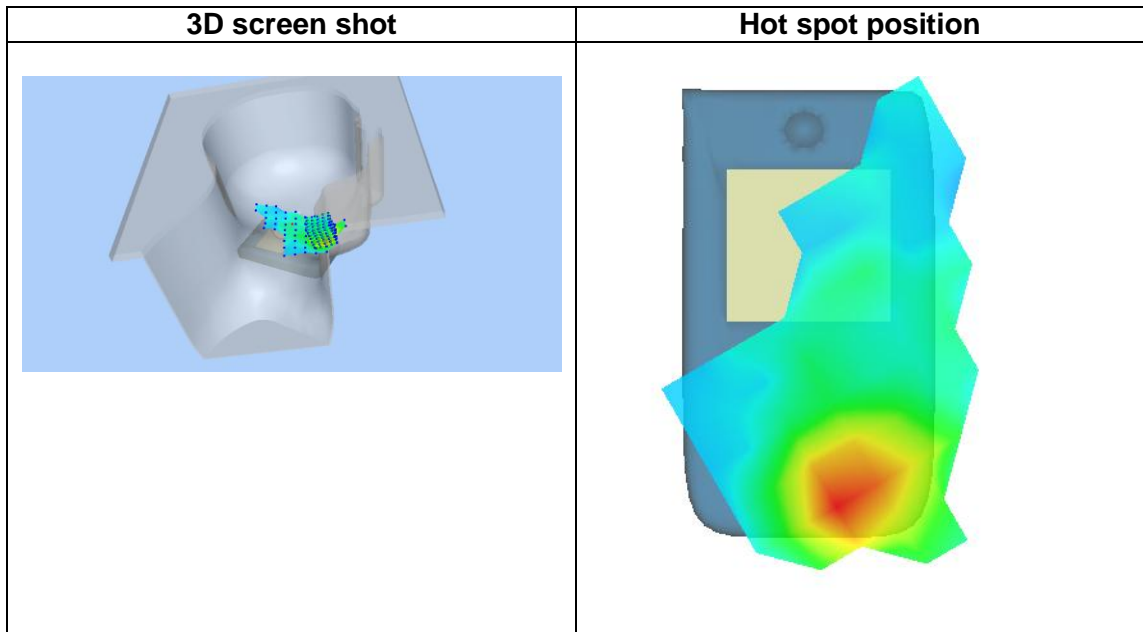
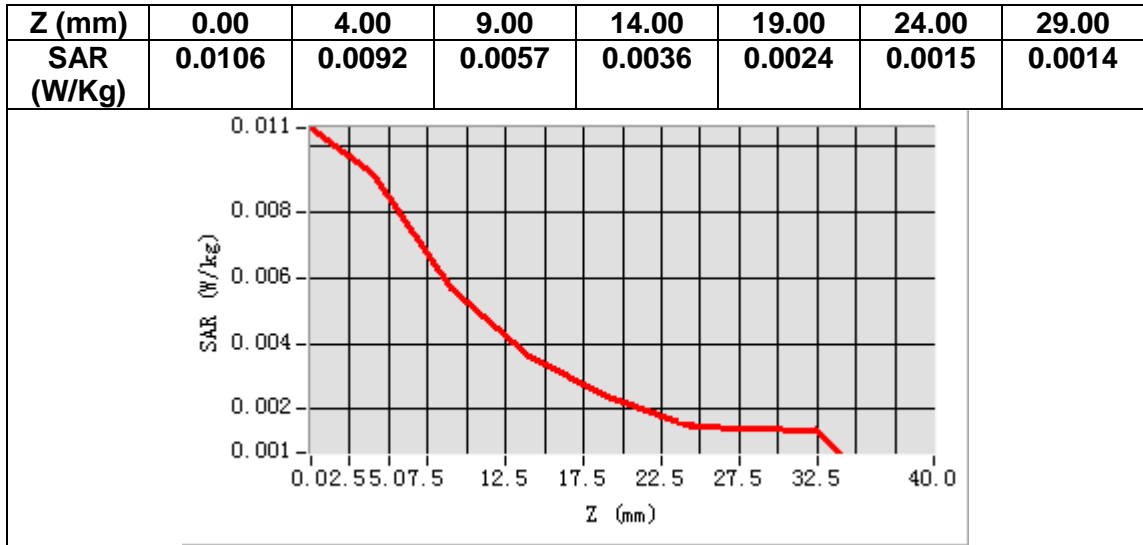

MEASUREMENT 20

Date of measurement: 29/1/2023

A. Experimental conditions.

Area Scan	<u>dx=15mm dy=15mm, h= 5.00 mm</u>
ZoomScan	<u>5x5x7, dx=8mm dy=8mm dz=5mm</u>
Phantom	<u>Validation plane</u>
Device Position	<u>Body</u>
Band	<u>LTE band 4</u>
Channels	<u>Middle</u>
Signal	<u>LTE (Crest factor: 1.0)</u>
ConvF	<u>1.73</u>

B. SAR Measurement Results

Frequency (MHz)	1732.500000
Relative permittivity (real part)	39.724770
Relative permittivity (imaginary part)	13.971345
Conductivity (S/m)	1.344742
Variation (%)	-1.330000

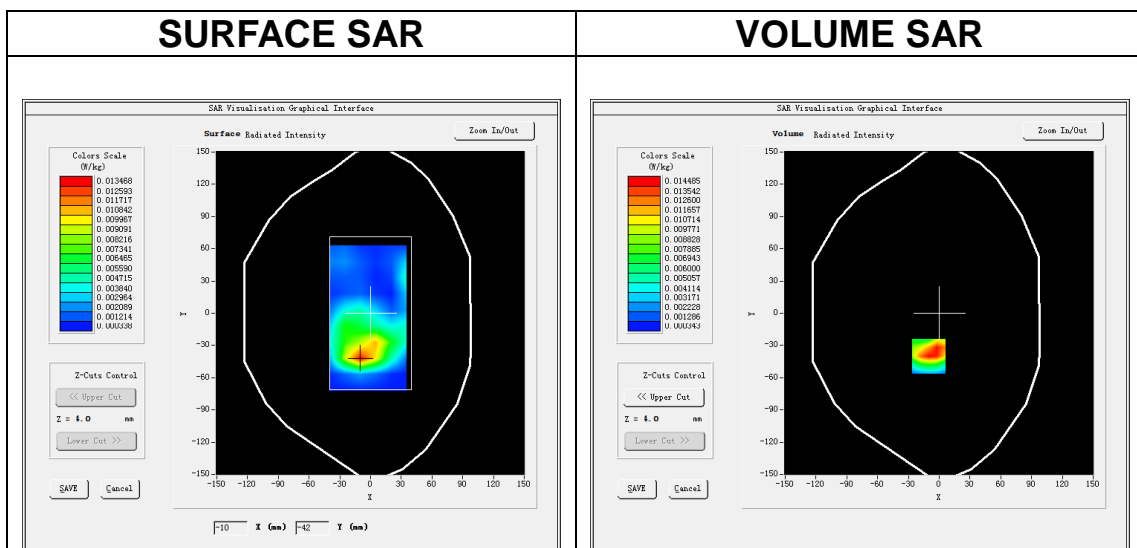

Maximum location: X=-10.00, Y=-40.00
SAR Peak: 0.02 W/kg

SAR 10g (W/Kg)	0.007163
SAR 1g (W/Kg)	0.014242

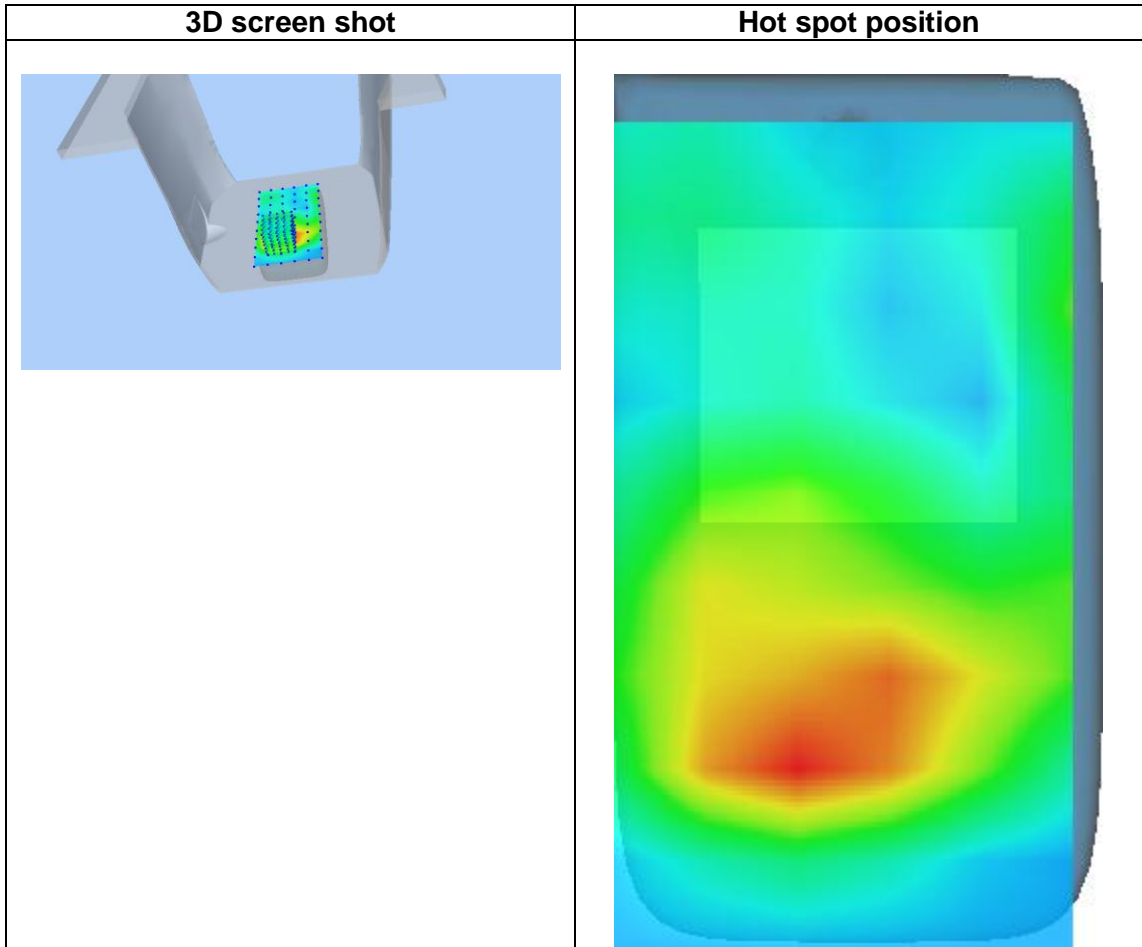
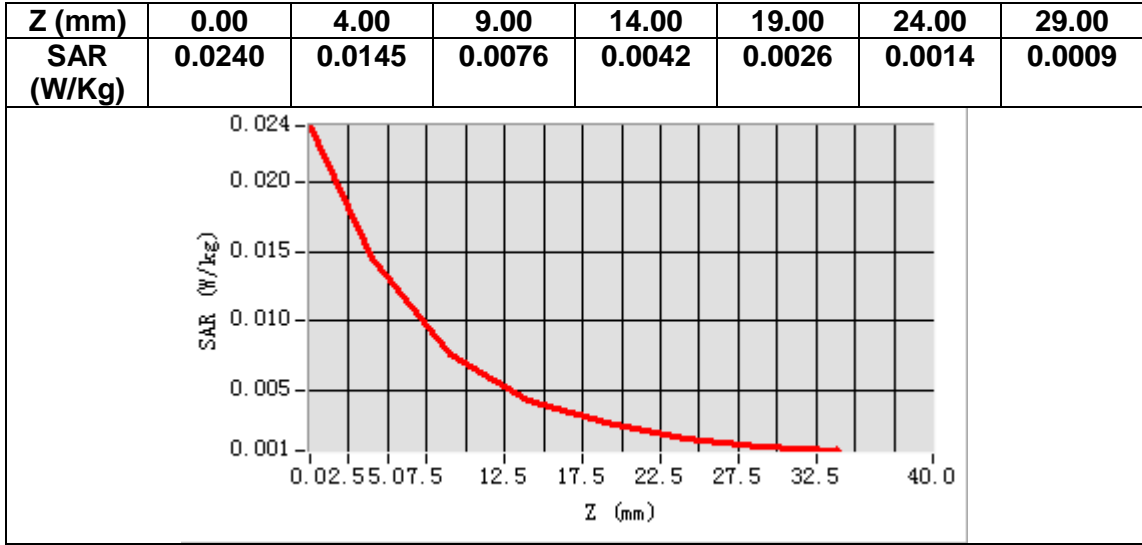

MEASUREMENT 21

Date of measurement: 9/2/2023

A. Experimental conditions.

Area Scan	<u>dx=15mm dy=15mm, h= 5.00 mm</u>
ZoomScan	<u>5x5x7, dx=8mm dy=8mm dz=5mm</u>
Phantom	<u>Left head</u>
Device Position	<u>Cheek</u>
Band	<u>LTE band 5</u>
Channels	<u>Middle</u>
Signal	<u>LTE (Crest factor: 1.0)</u>
ConvF	<u>1.50</u>

B. SAR Measurement Results

Frequency (MHz)	836.500000
Relative permittivity (real part)	41.506866
Relative permittivity (imaginary part)	19.961800
Conductivity (S/m)	0.927669
Variation (%)	-2.959999

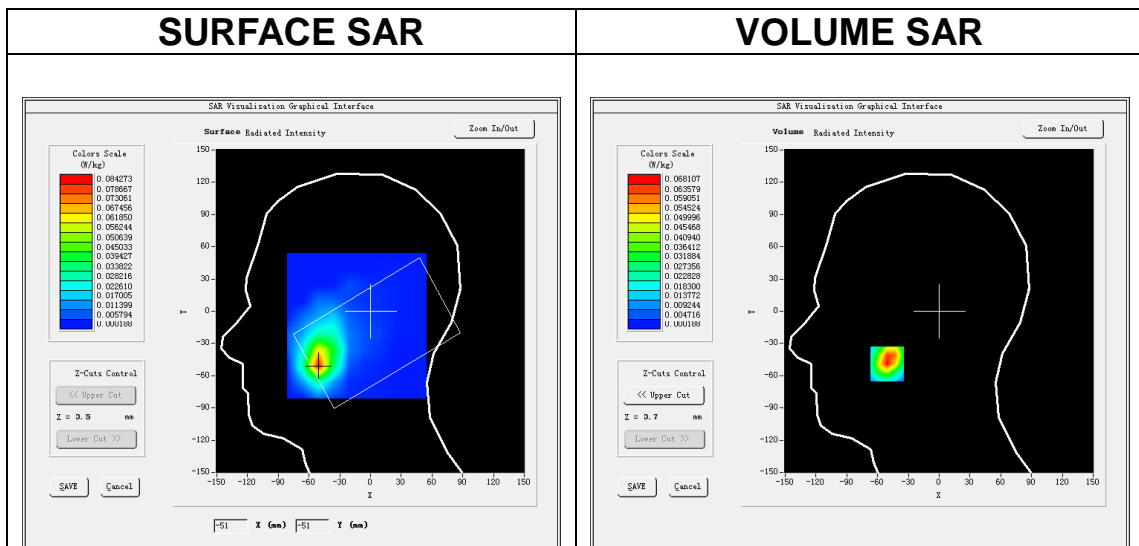

Maximum location: X=-51.00, Y=-49.00
SAR Peak: 0.14 W/kg

SAR 10g (W/Kg)	0.027514
SAR 1g (W/Kg)	0.069251

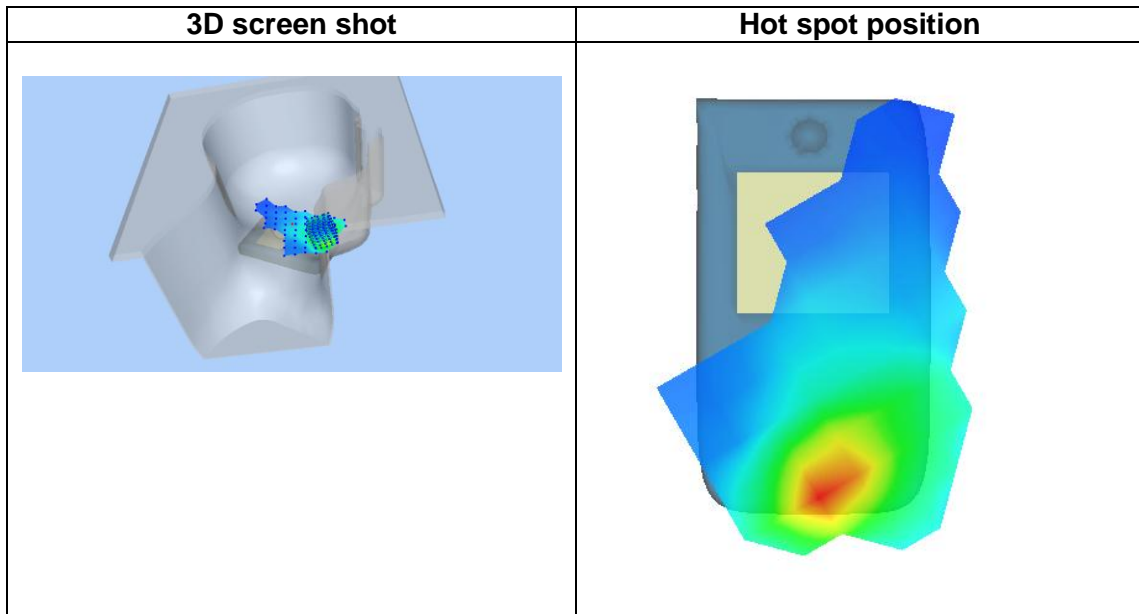
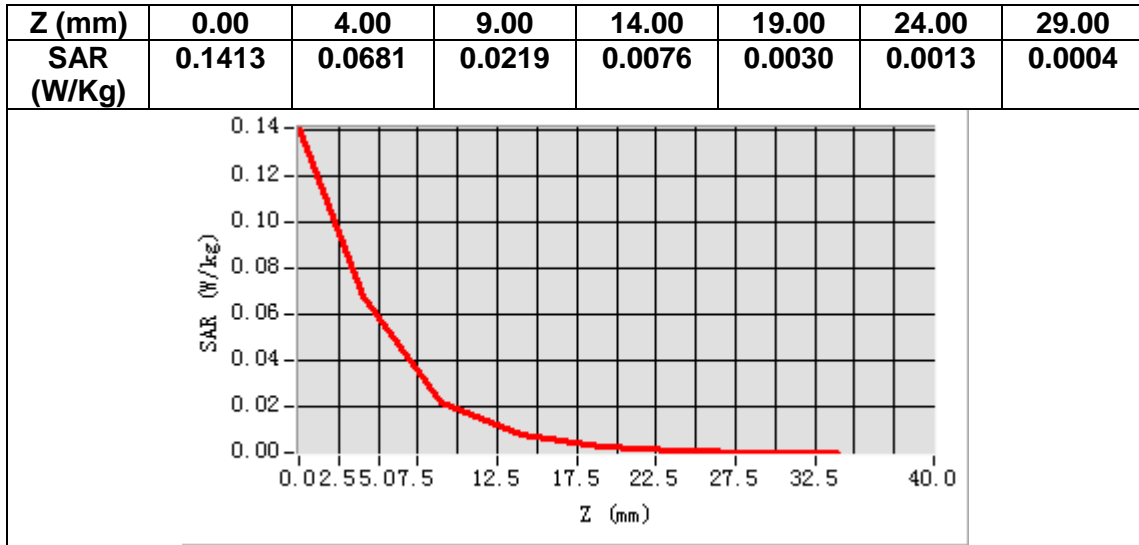

MEASUREMENT 22

Date of measurement: 9/2/2023

A. Experimental conditions.

Area Scan	<u>dx=15mm dy=15mm, h= 5.00 mm</u>
ZoomScan	<u>5x5x7, dx=8mm dy=8mm dz=5mm</u>
Phantom	<u>Validation plane</u>
Device Position	<u>Body</u>
Band	<u>LTE band 5</u>
Channels	<u>Middle</u>
Signal	<u>LTE (Crest factor: 1.0)</u>
ConvF	<u>1.50</u>

B. SAR Measurement Results

Frequency (MHz)	836.500000
Relative permittivity (real part)	41.506866
Relative permittivity (imaginary part)	19.961800
Conductivity (S/m)	0.927669
Variation (%)	-2.310001

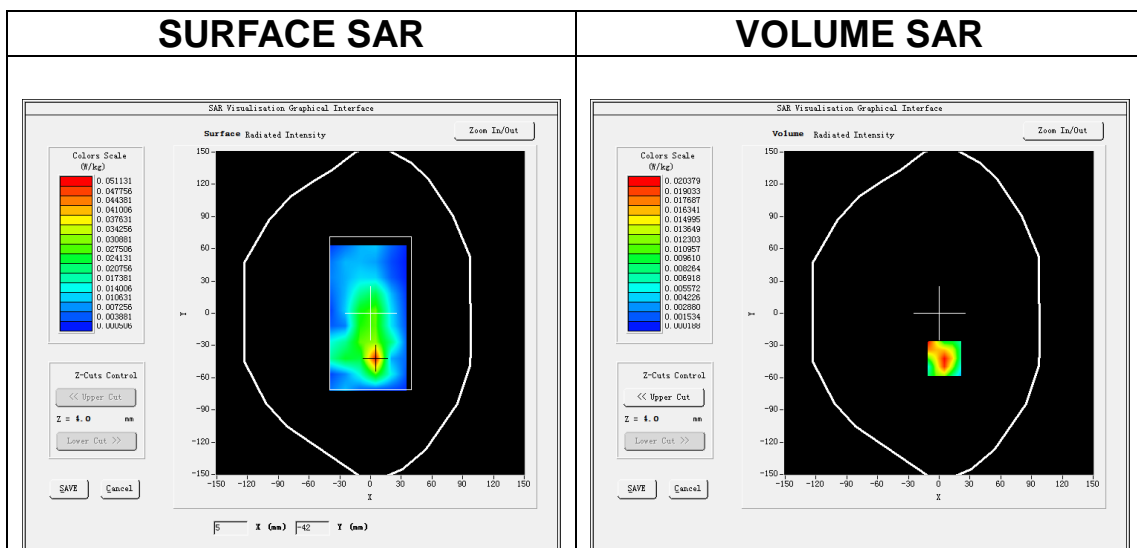

Maximum location: X=5.00, Y=-42.00
SAR Peak: 0.04 W/kg

SAR 10g (W/Kg)	0.008226
SAR 1g (W/Kg)	0.019896

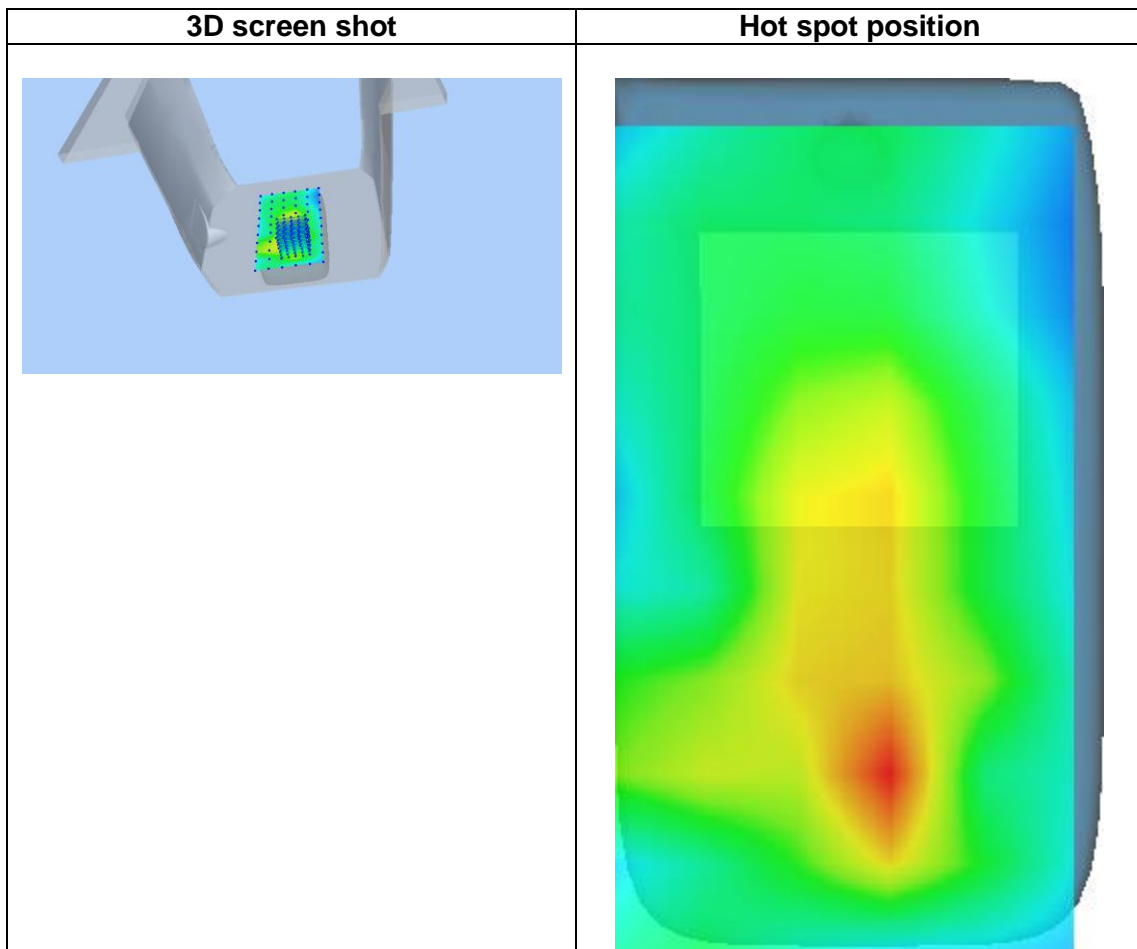
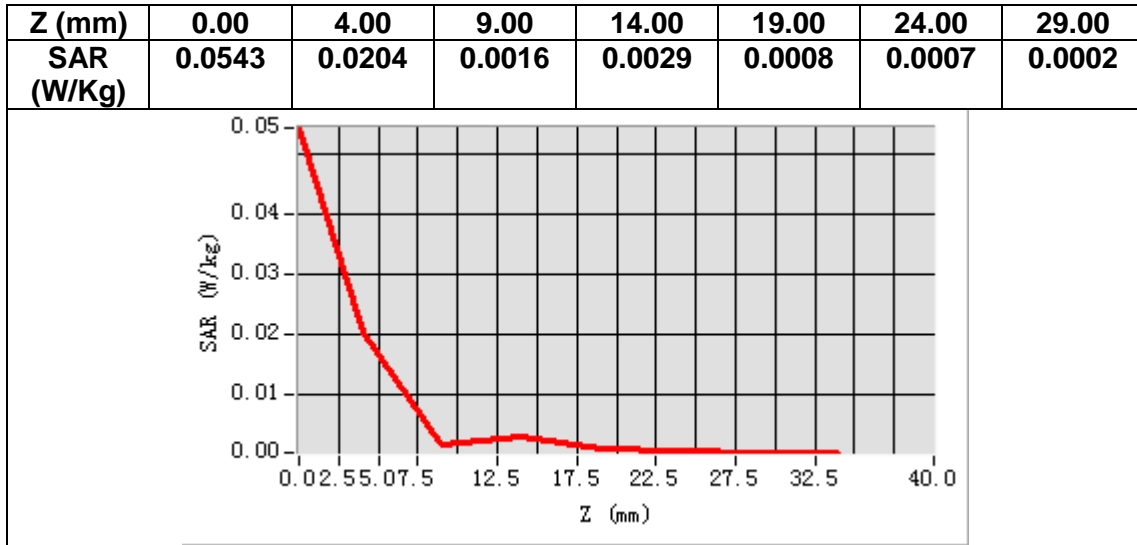

MEASUREMENT 23

Date of measurement: 2/2/2023

A. Experimental conditions.

Area Scan	<u>dx=12mm dy=12mm, h= 5.00 mm</u>
ZoomScan	<u>7x7x7, dx=5mm dy=5mm dz=5mm</u>
Phantom	<u>Left head</u>
Device Position	<u>Cheek</u>
Band	<u>LTE band 7</u>
Channels	<u>Middle</u>
Signal	<u>LTE (Crest factor: 1.0)</u>
ConvF	<u>1.87</u>

B. SAR Measurement Results

Frequency (MHz)	2535.000000
Relative permittivity (real part)	38.676647
Relative permittivity (imaginary part)	13.817639
Conductivity (S/m)	1.945984
Variation (%)	-1.790000

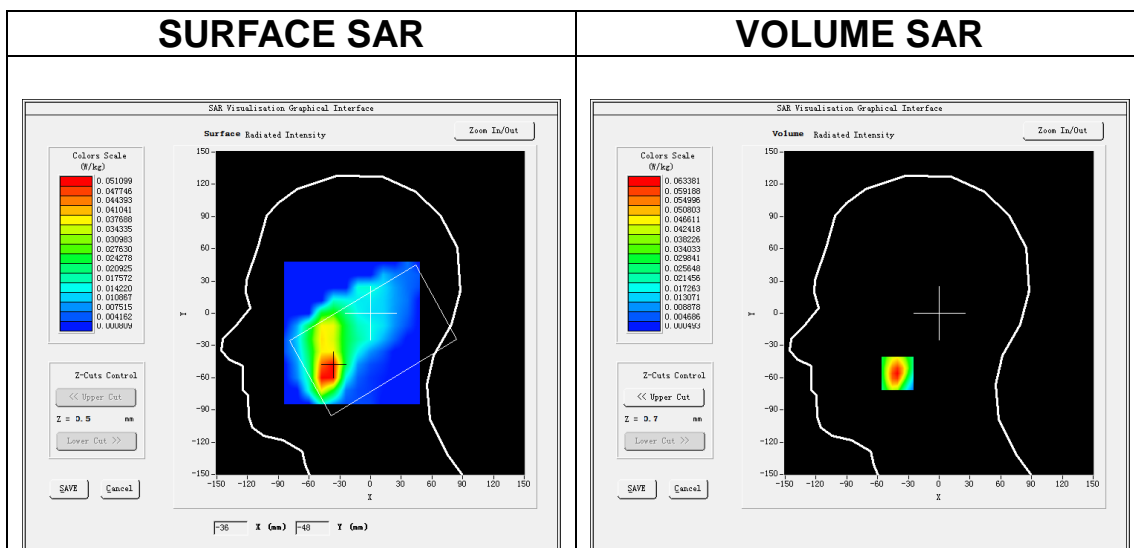

Maximum location: X=-40.00, Y=-56.00
SAR Peak: 0.10 W/kg

SAR 10g (W/Kg)	0.029990
SAR 1g (W/Kg)	0.058456

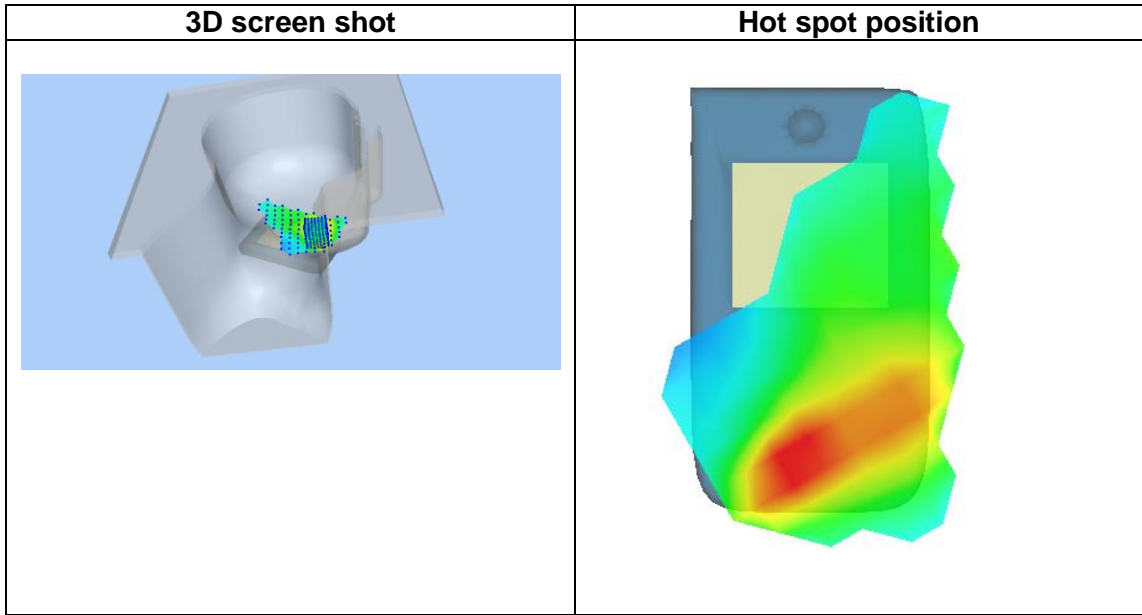
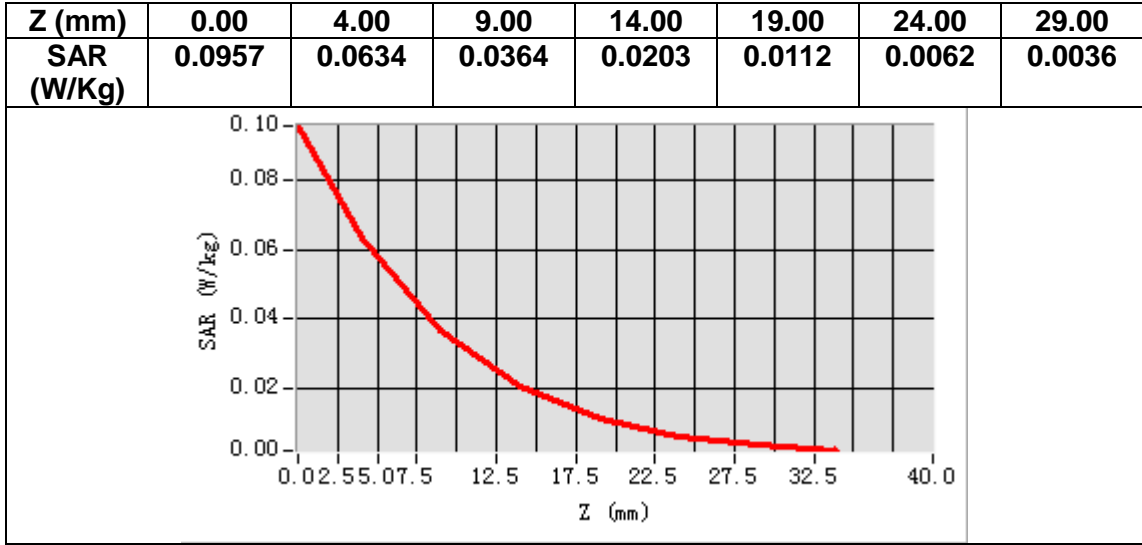

MEASUREMENT 24

Date of measurement: 2/2/2023

A. Experimental conditions.

Area Scan	<u>dx=12mm dy=12mm, h= 5.00 mm</u>
ZoomScan	<u>7x7x7, dx=5mm dy=5mm dz=5mm</u>
Phantom	<u>Validation plane</u>
Device Position	<u>Body</u>
Band	<u>LTE band 7</u>
Channels	<u>Middle</u>
Signal	<u>LTE (Crest factor: 1.0)</u>
ConvF	<u>1.87</u>

B. SAR Measurement Results

Frequency (MHz)	2535.000000
Relative permittivity (real part)	38.676647
Relative permittivity (imaginary part)	13.817639
Conductivity (S/m)	1.945984
Variation (%)	-1.690000

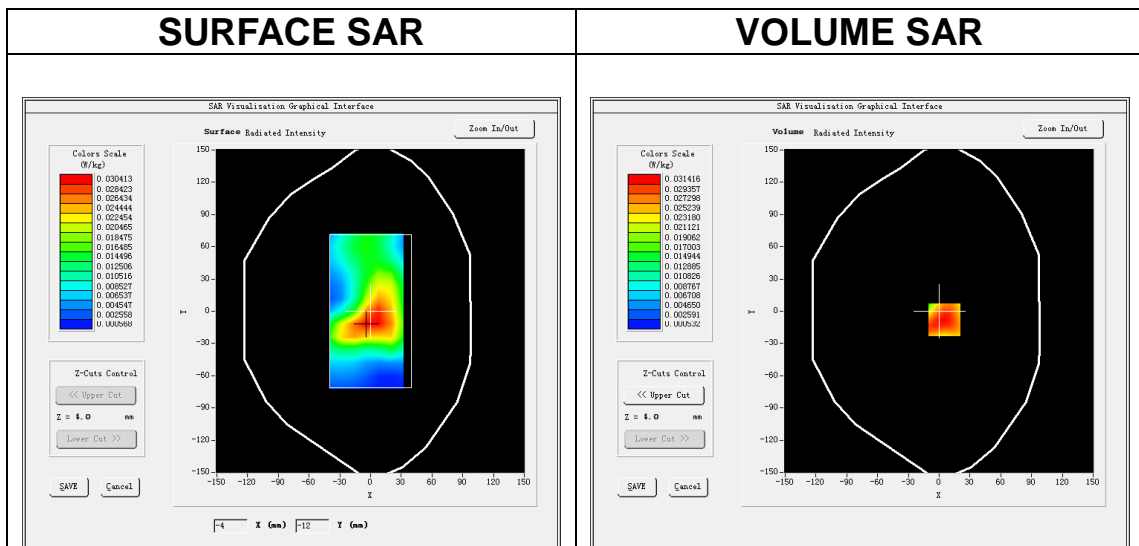

Maximum location: X=5.00, Y=-8.00
SAR Peak: 0.05 W/kg

SAR 10g (W/Kg)	0.017256
SAR 1g (W/Kg)	0.030420

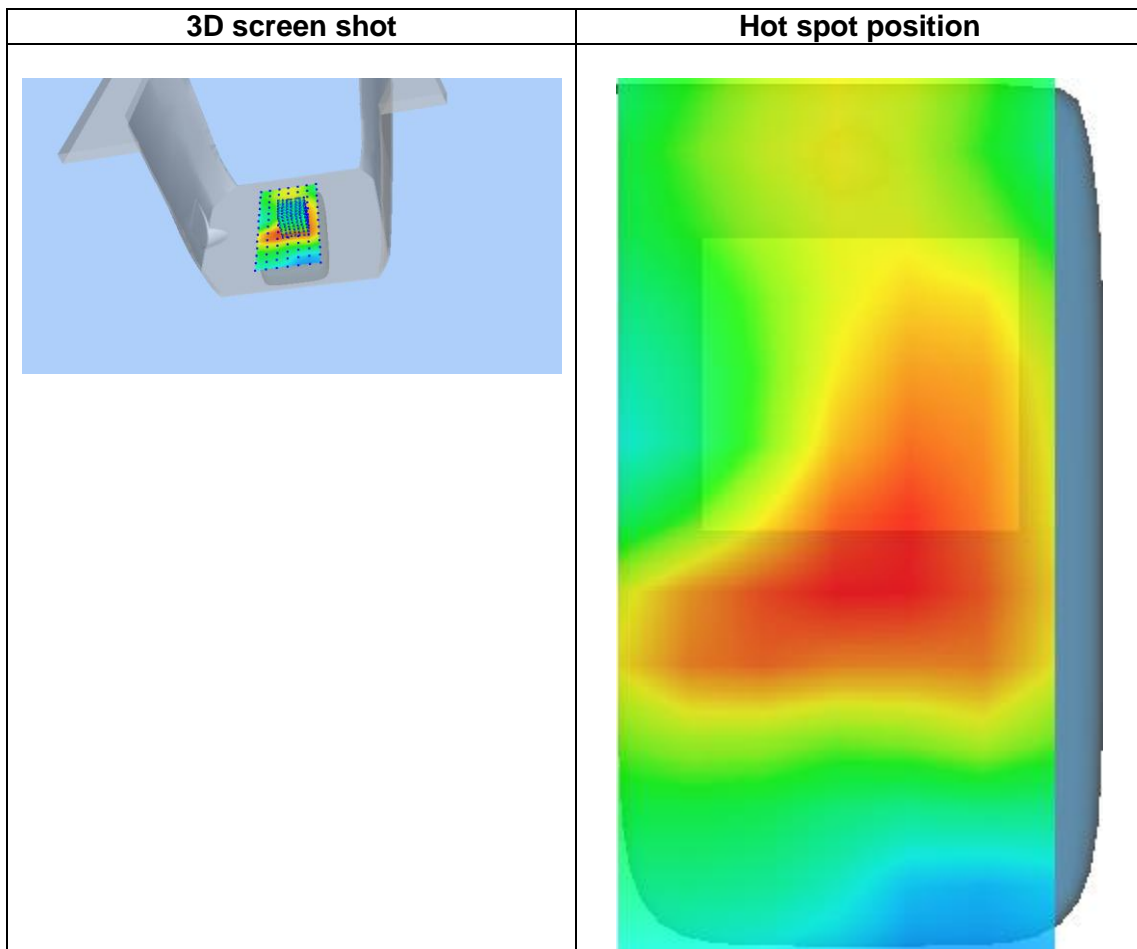
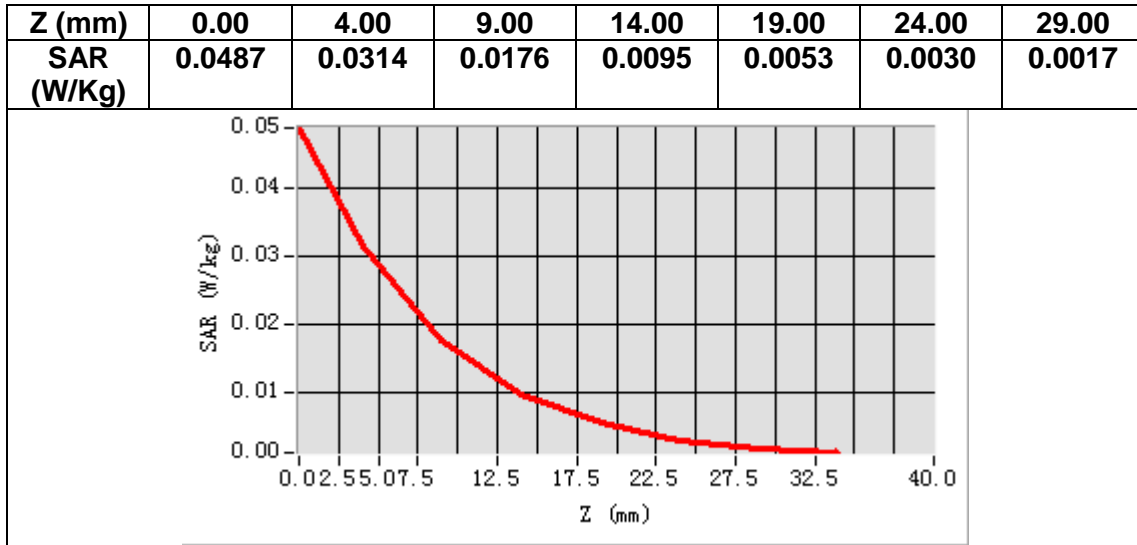

MEASUREMENT 25

Date of measurement: 7/2/2023

A. Experimental conditions.

Area Scan	<u>dx=15mm dy=15mm, h= 5.00 mm</u>
ZoomScan	<u>5x5x7, dx=8mm dy=8mm dz=5mm</u>
Phantom	<u>Left head</u>
Device Position	<u>Cheek</u>
Band	<u>LTE band 12</u>
Channels	<u>Middle</u>
Signal	<u>LTE (Crest factor: 1.0)</u>
ConvF	<u>1.49</u>

B. SAR Measurement Results

Frequency (MHz)	707.500000
Relative permittivity (real part)	41.395512
Relative permittivity (imaginary part)	21.835484
Conductivity (S/m)	0.858256
Variation (%)	-2.200001

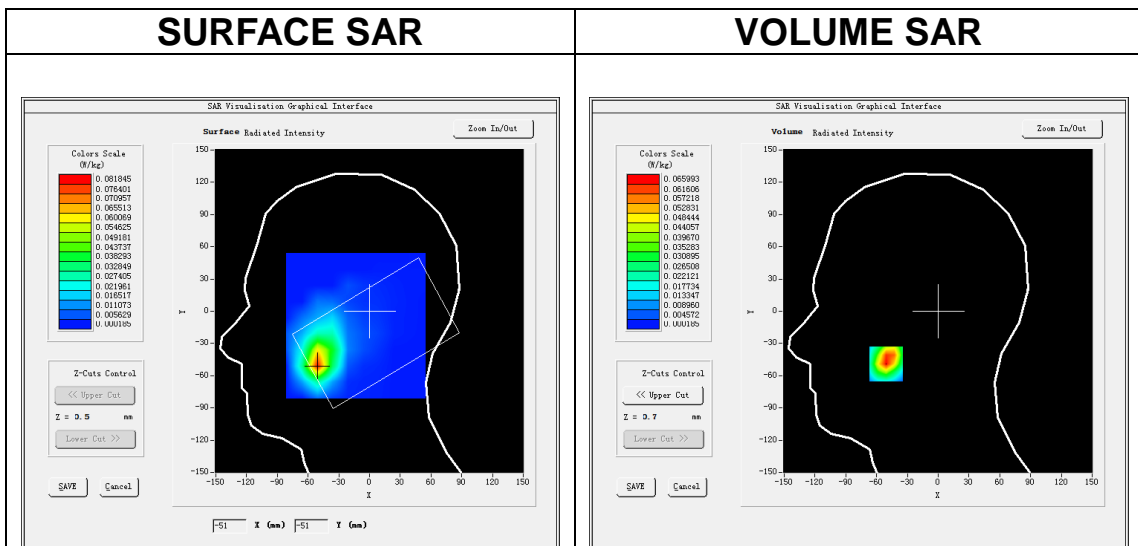

Maximum location: X=-51.00, Y=-49.00
SAR Peak: 0.14 W/kg

SAR 10g (W/Kg)	0.026252
SAR 1g (W/Kg)	0.065852

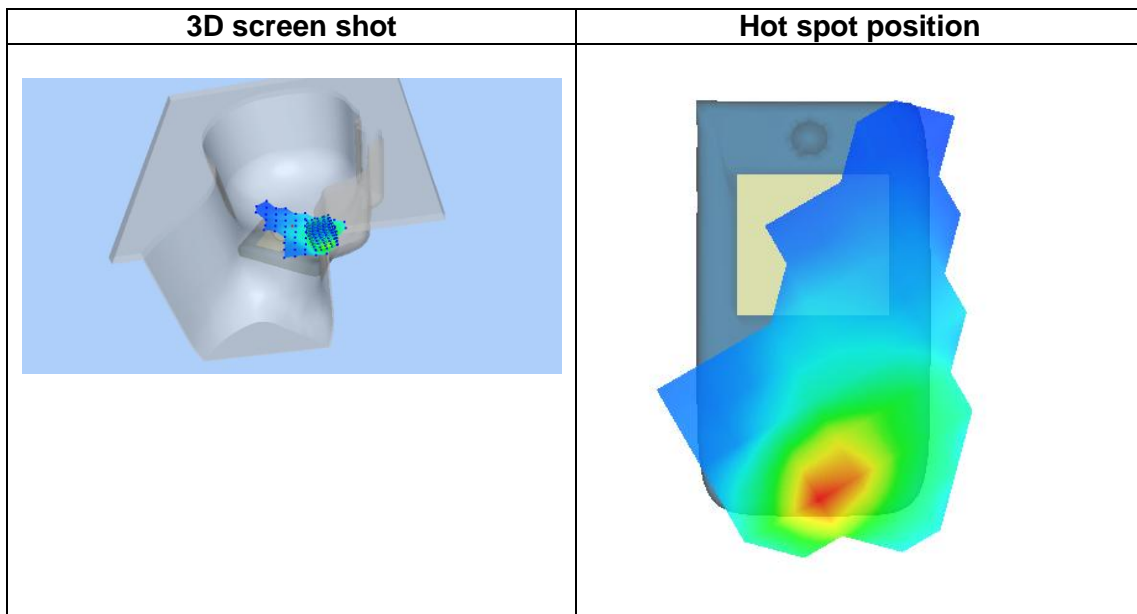
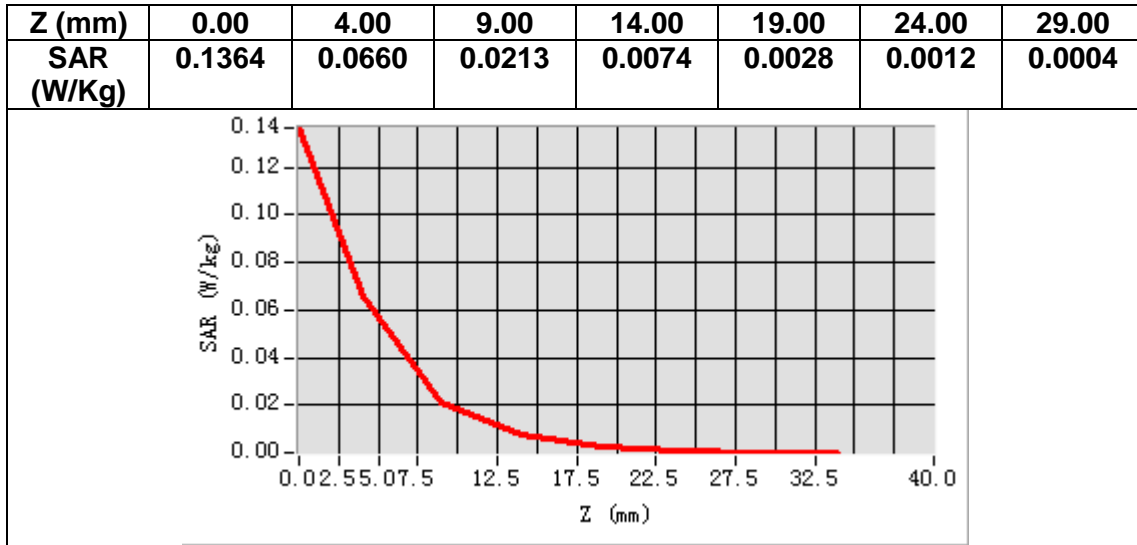

MEASUREMENT 26

Date of measurement: 7/2/2023

A. Experimental conditions.

Area Scan	<u>dx=15mm dy=15mm, h= 5.00 mm</u>
ZoomScan	<u>5x5x7, dx=8mm dy=8mm dz=5mm</u>
Phantom	<u>Validation plane</u>
Device Position	<u>Body</u>
Band	<u>LTE band 12</u>
Channels	<u>Middle</u>
Signal	<u>LTE (Crest factor: 1.0)</u>
ConvF	<u>1.49</u>

B. SAR Measurement Results

Frequency (MHz)	707.500000
Relative permittivity (real part)	41.395512
Relative permittivity (imaginary part)	21.835484
Conductivity (S/m)	0.858256
Variation (%)	-2.549999

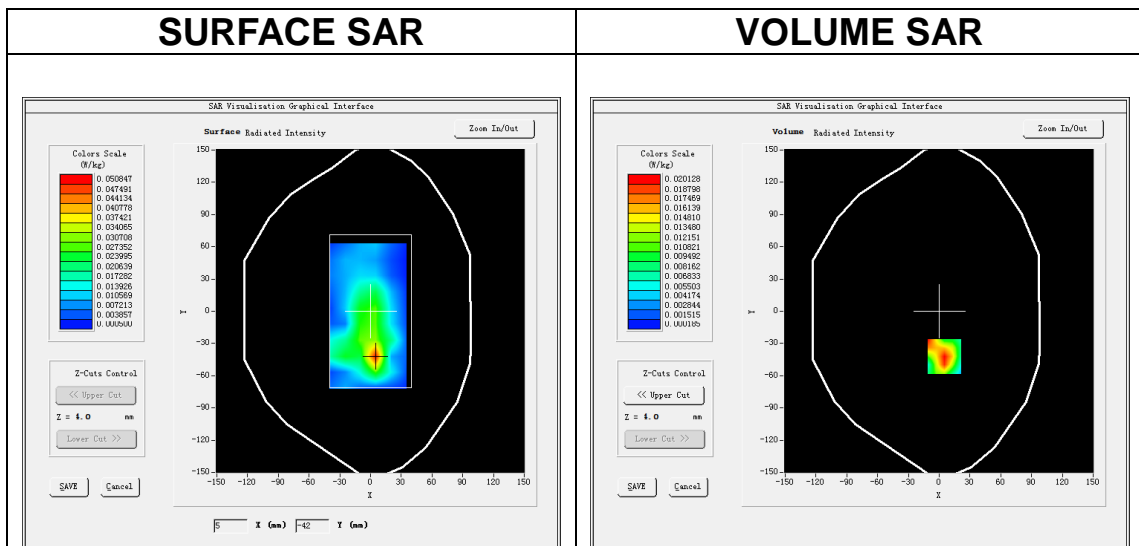

Maximum location: X=5.00, Y=-42.00
SAR Peak: 0.04 W/kg

SAR 10g (W/Kg)	0.008015
SAR 1g (W/Kg)	0.019395

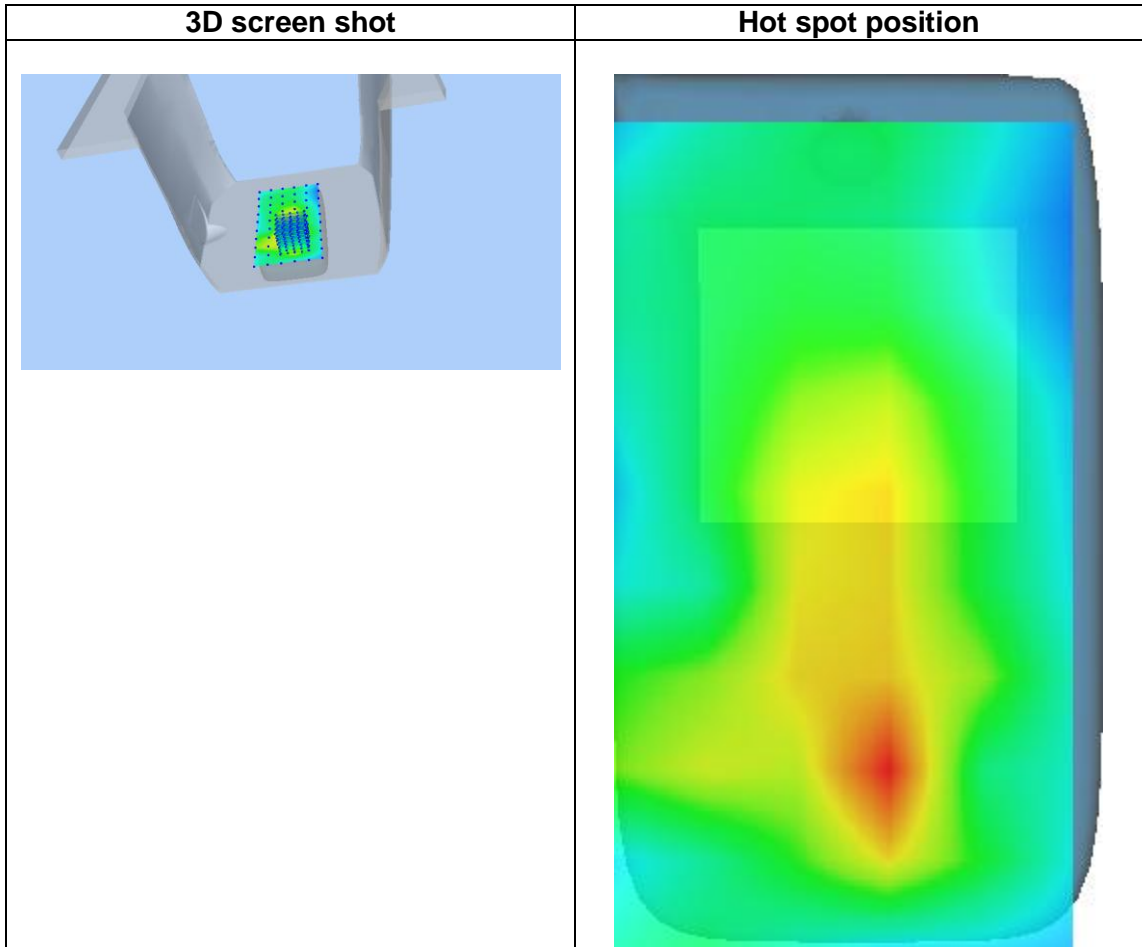
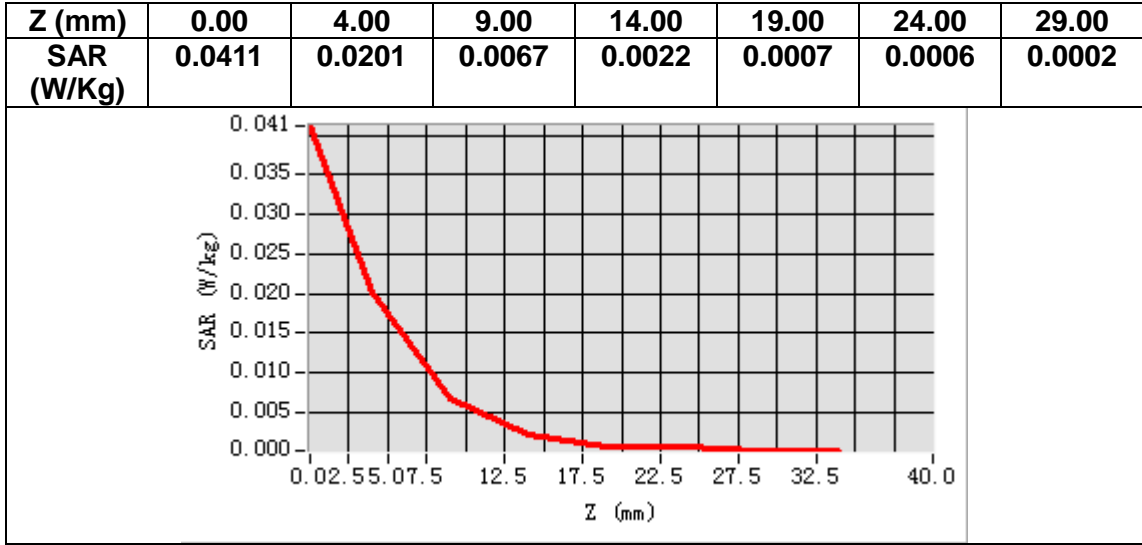

MEASUREMENT 27

Date of measurement: 7/2/2023

A. Experimental conditions.

Area Scan	<u>dx=15mm dy=15mm, h= 5.00 mm</u>
ZoomScan	<u>5x5x7, dx=8mm dy=8mm dz=5mm</u>
Phantom	<u>Left head</u>
Device Position	<u>Cheek</u>
Band	<u>LTE band 13</u>
Channels	<u>Middle</u>
Signal	<u>LTE (Crest factor: 1.0)</u>
ConvF	<u>1.49</u>

B. SAR Measurement Results

Frequency (MHz)	782.000000
Relative permittivity (real part)	40.507861
Relative permittivity (imaginary part)	21.093034
Conductivity (S/m)	0.916375
Variation (%)	-1.910000

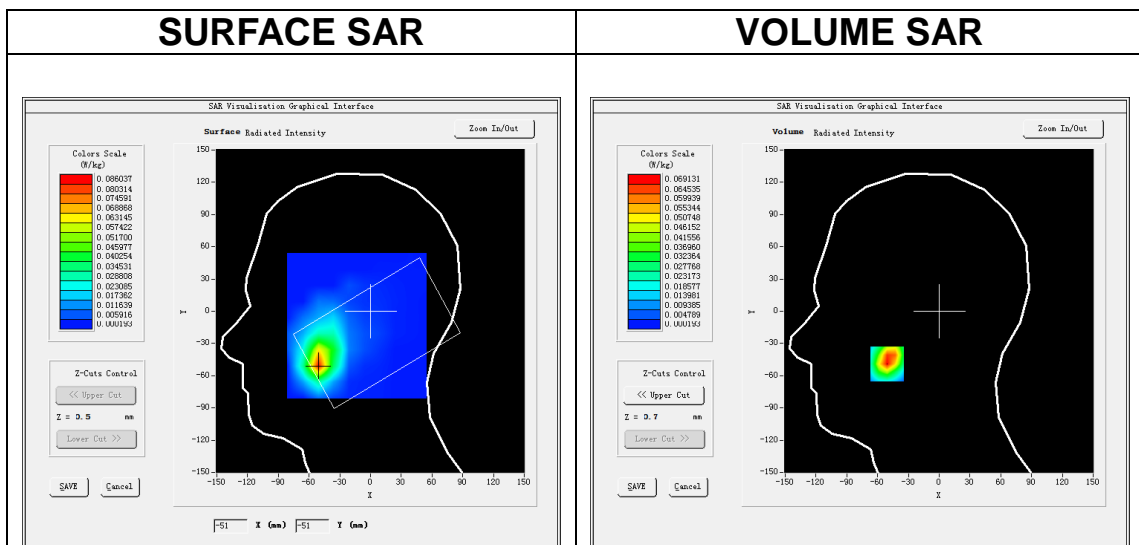

Maximum location: X=-51.00, Y=-49.00
SAR Peak: 0.14 W/kg

SAR 10g (W/Kg)	0.027639
SAR 1g (W/Kg)	0.069364

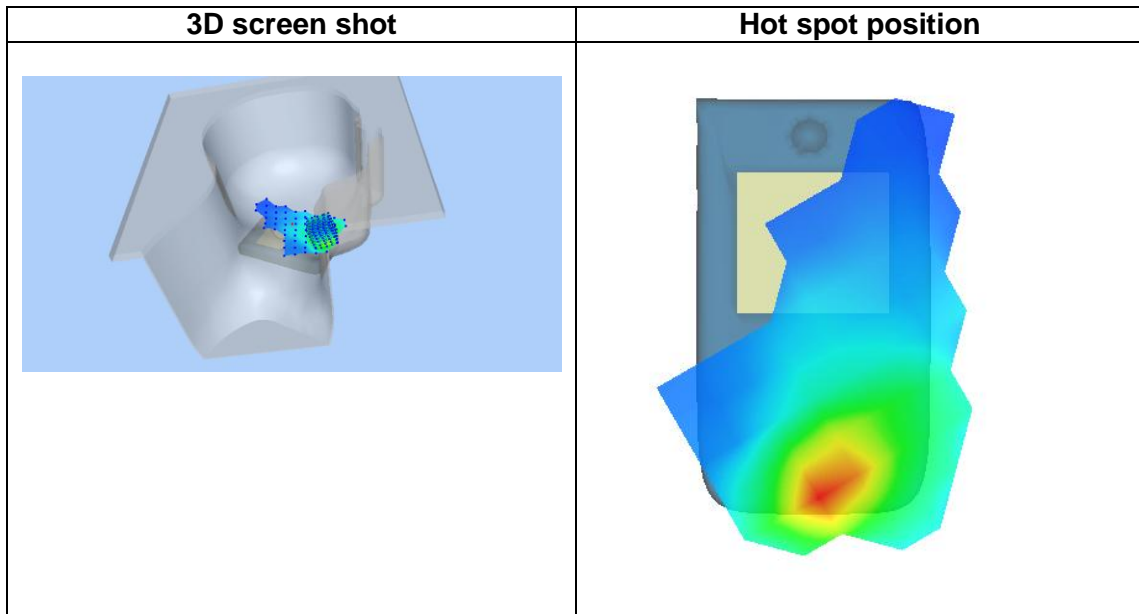
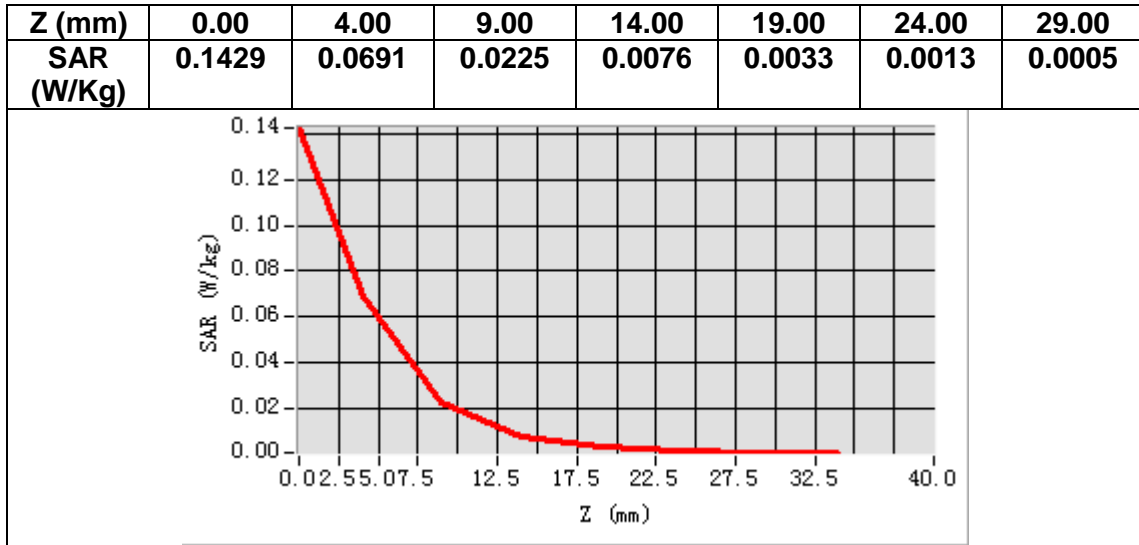

MEASUREMENT 28

Date of measurement: 7/2/2023

A. Experimental conditions.

Area Scan	<u>dx=15mm dy=15mm, h= 5.00 mm</u>
ZoomScan	<u>5x5x7, dx=8mm dy=8mm dz=5mm</u>
Phantom	<u>Validation plane</u>
Device Position	<u>Body</u>
Band	<u>LTE band 13</u>
Channels	<u>Middle</u>
Signal	<u>LTE (Crest factor: 1.0)</u>
ConvF	<u>1.49</u>

B. SAR Measurement Results

Frequency (MHz)	782.000000
Relative permittivity (real part)	40.507861
Relative permittivity (imaginary part)	21.093034
Conductivity (S/m)	0.916375
Variation (%)	-1.529999

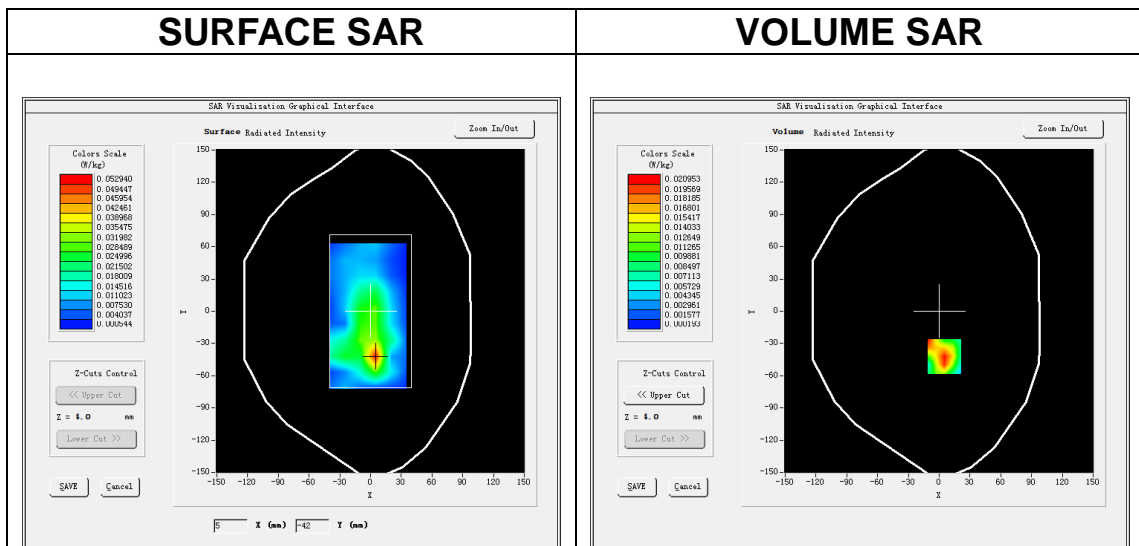

Maximum location: X=5.00, Y=-42.00
SAR Peak: 0.04 W/kg

SAR 10g (W/Kg)	0.008334
SAR 1g (W/Kg)	0.020096

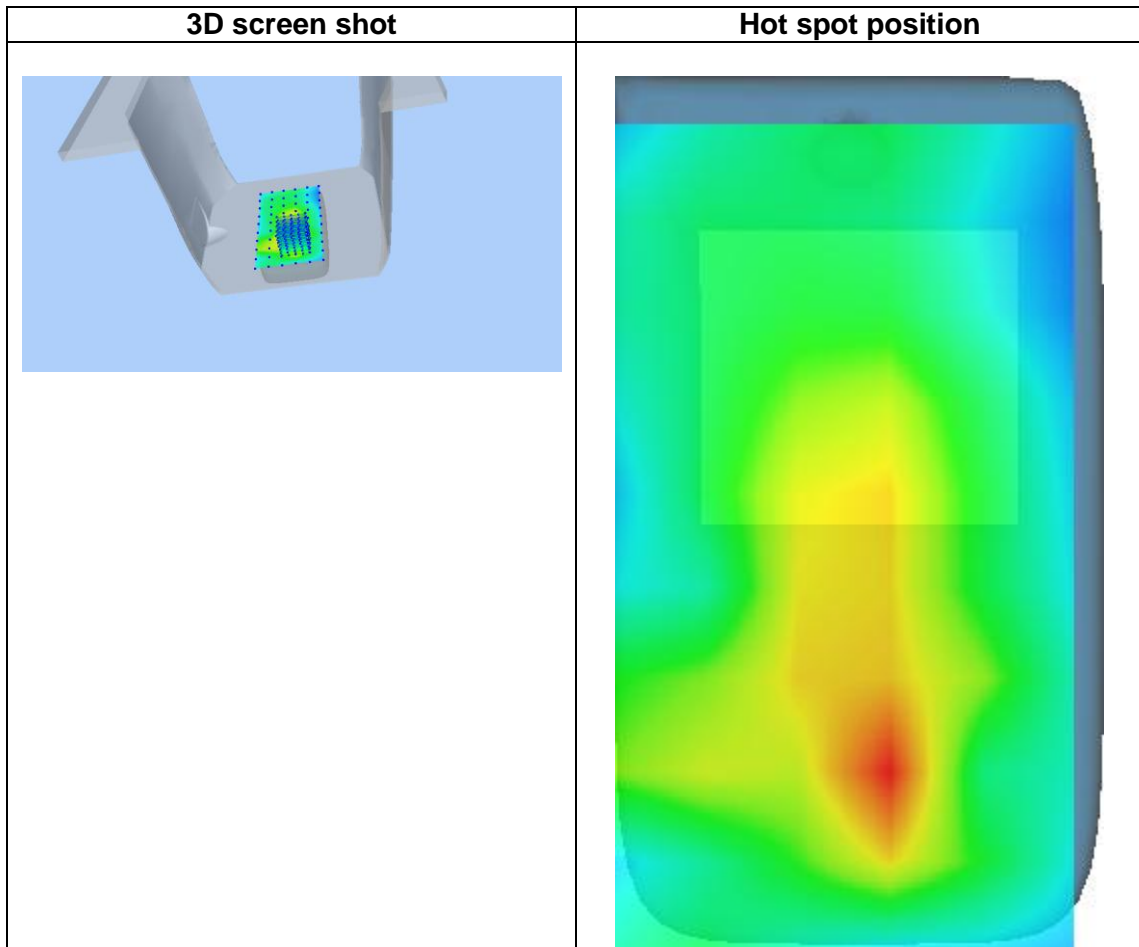
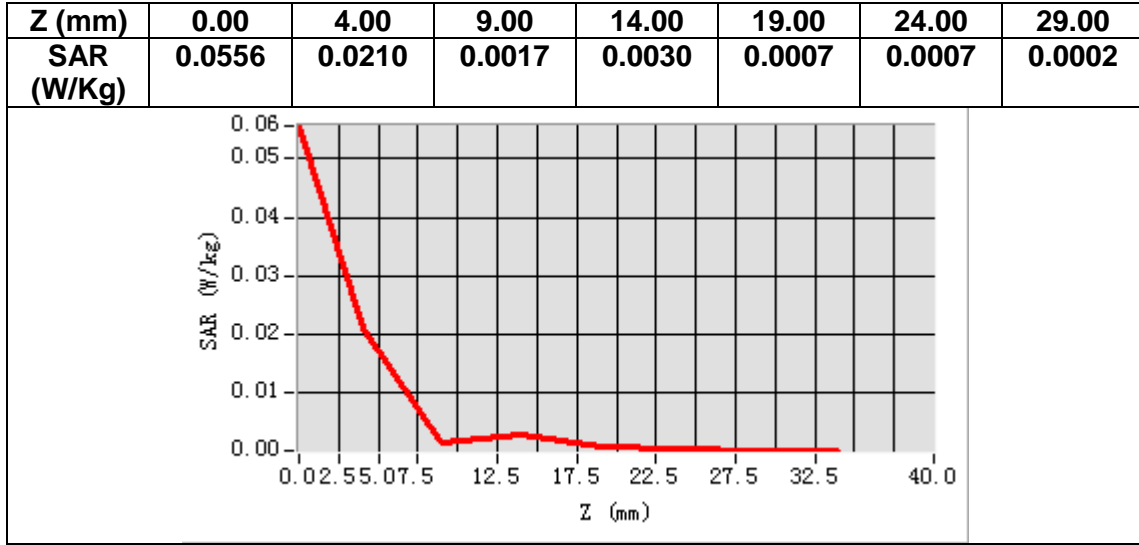

MEASUREMENT 29

Date of measurement: 7/2/2023

A. Experimental conditions.

Area Scan	<u>dx=15mm dy=15mm, h= 5.00 mm</u>
ZoomScan	<u>5x5x7, dx=8mm dy=8mm dz=5mm</u>
Phantom	<u>Left head</u>
Device Position	<u>Cheek</u>
Band	<u>LTE band 17</u>
Channels	<u>Middle</u>
Signal	<u>LTE (Crest factor: 1.0)</u>
ConvF	<u>1.49</u>

B. SAR Measurement Results

Frequency (MHz)	710.000000
Relative permittivity (real part)	41.380161
Relative permittivity (imaginary part)	21.775934
Conductivity (S/m)	0.858940
Variation (%)	-2.580000

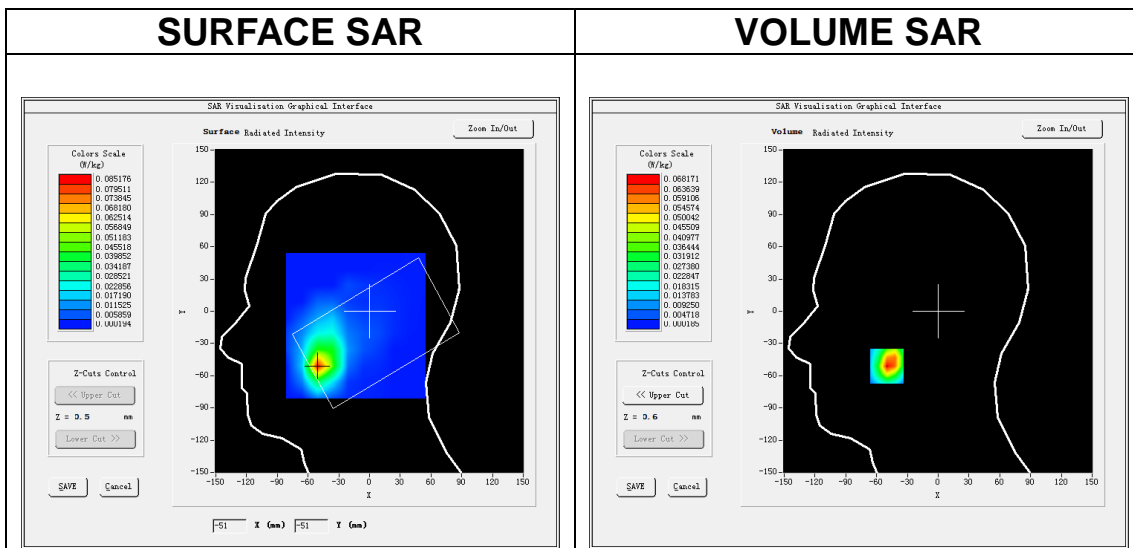

Maximum location: X=-50.00, Y=-51.00
SAR Peak: 0.14 W/kg

SAR 10g (W/Kg)	0.026393
SAR 1g (W/Kg)	0.067780

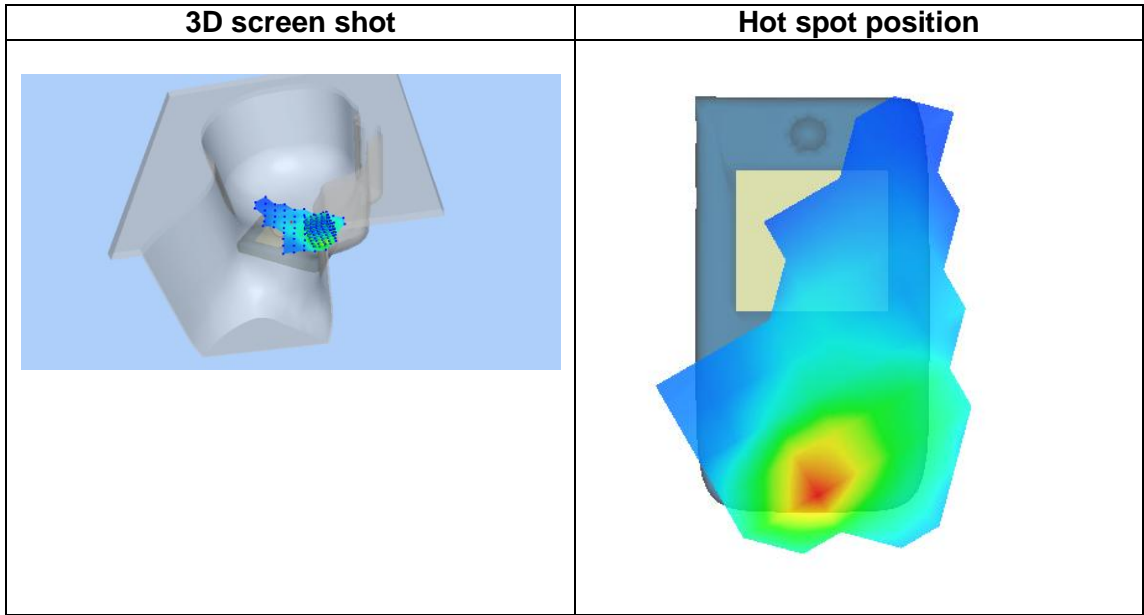
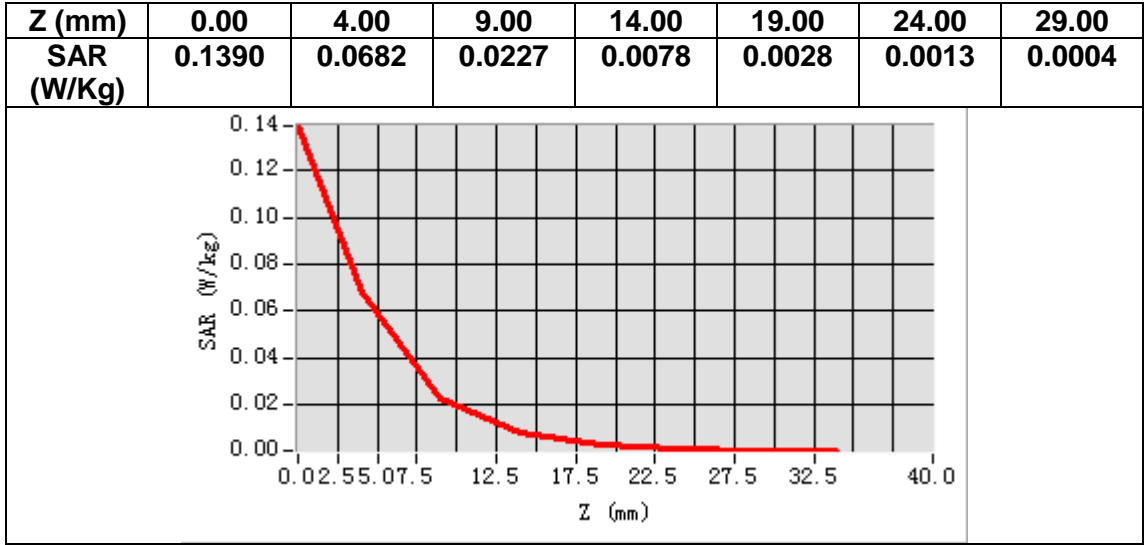

MEASUREMENT 30

Date of measurement: 7/2/2023

A. Experimental conditions.

Area Scan	<u>dx=15mm dy=15mm, h= 5.00 mm</u>
ZoomScan	<u>5x5x7, dx=8mm dy=8mm dz=5mm</u>
Phantom	<u>Validation plane</u>
Device Position	<u>Body</u>
Band	<u>LTE band 17</u>
Channels	<u>Middle</u>
Signal	<u>LTE (Crest factor: 1.0)</u>
ConvF	<u>1.49</u>

B. SAR Measurement Results

Frequency (MHz)	710.000000
Relative permittivity (real part)	41.380161
Relative permittivity (imaginary part)	21.775934
Conductivity (S/m)	0.858940
Variation (%)	-0.810001

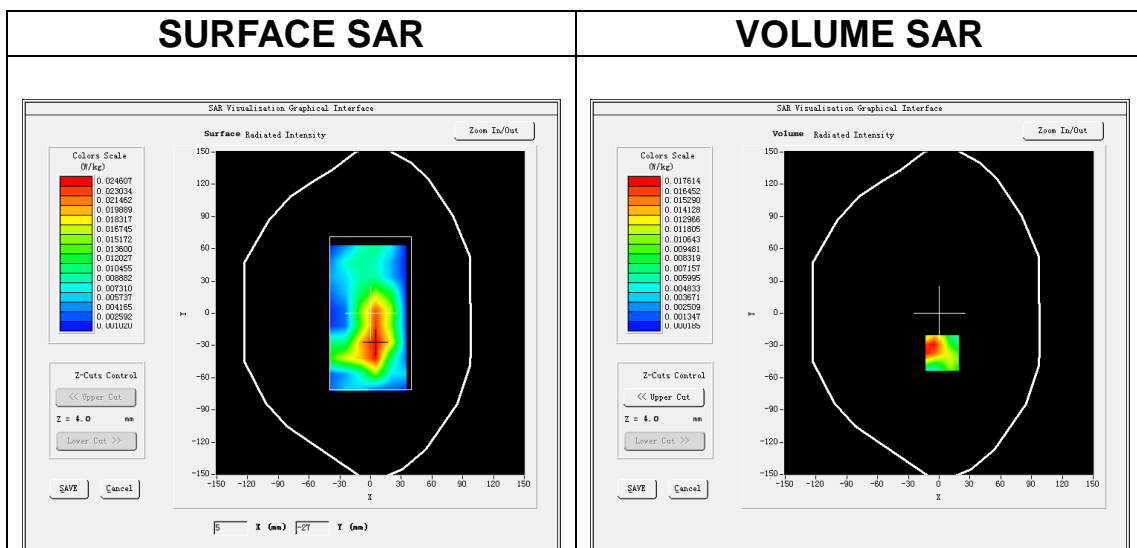

Maximum location: X=3.00, Y=-37.00
SAR Peak: 0.03 W/kg

SAR 10g (W/Kg)	0.007598
SAR 1g (W/Kg)	0.017290

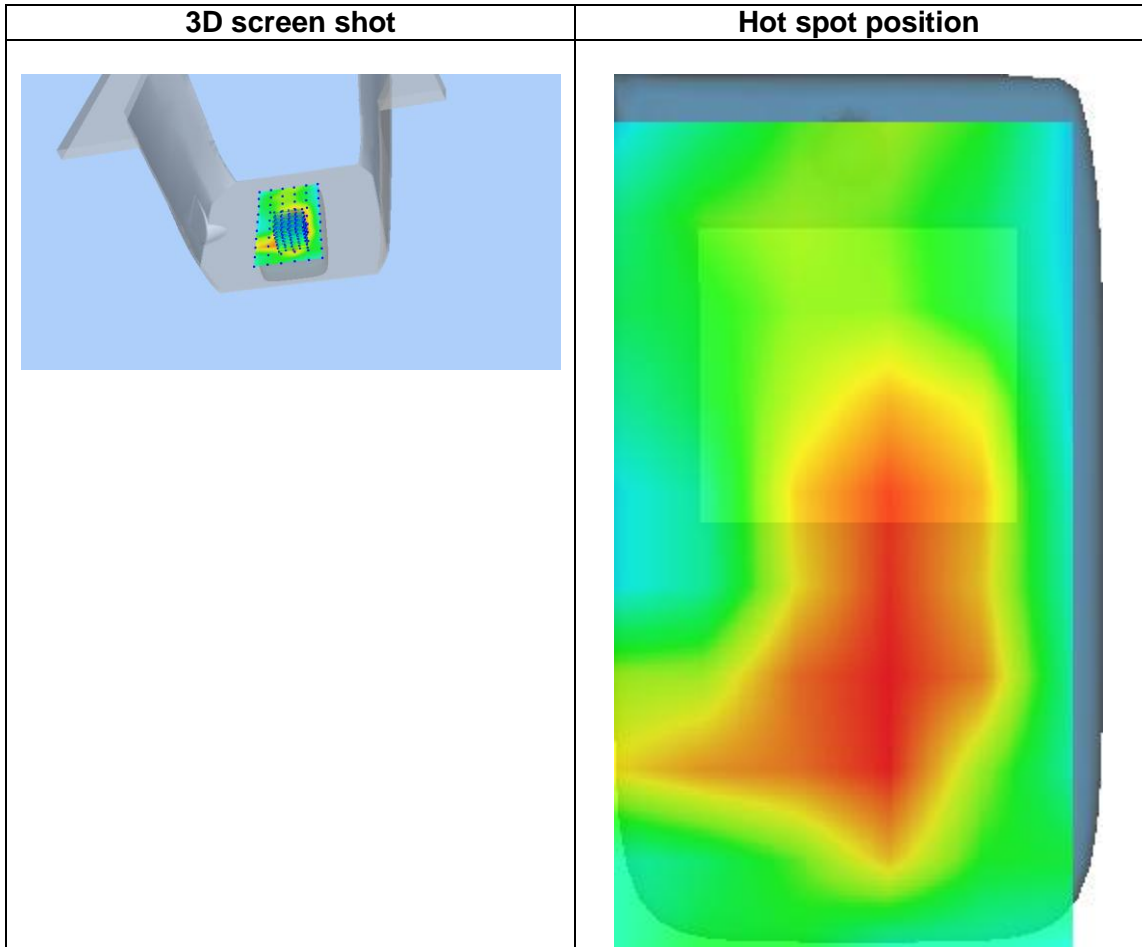
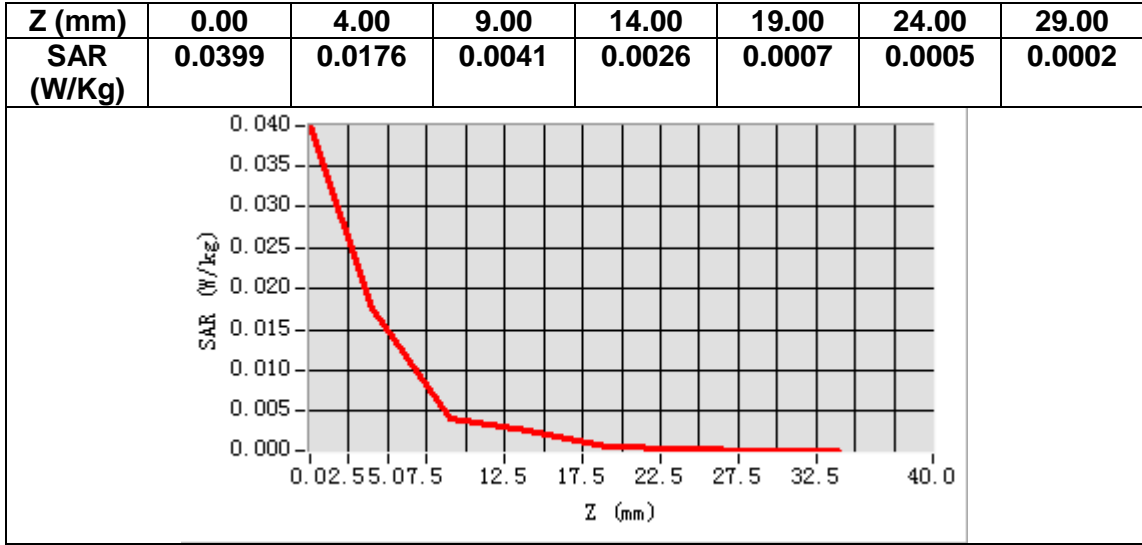

MEASUREMENT 31

Date of measurement: 10/2/2023

A. Experimental conditions.

Area Scan	<u>dx=15mm dy=15mm, h= 5.00 mm</u>
ZoomScan	<u>5x5x7, dx=8mm dy=8mm dz=5mm</u>
Phantom	<u>Left head</u>
Device Position	<u>Cheek</u>
Band	<u>LTE band 25</u>
Channels	<u>Middle</u>
Signal	<u>LTE (Crest factor: 1.0)</u>
ConvF	<u>1.91</u>

B. SAR Measurement Results

Frequency (MHz)	1882.500000
Relative permittivity (real part)	39.079731
Relative permittivity (imaginary part)	13.711352
Conductivity (S/m)	1.433598
Variation (%)	-2.540000

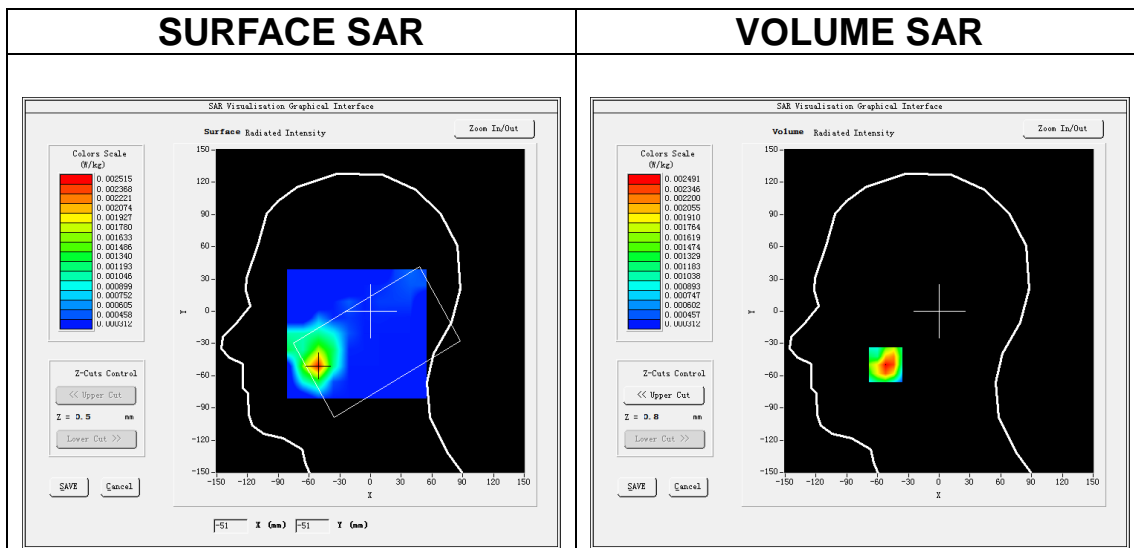

Maximum location: X=-52.00, Y=-50.00
SAR Peak: 0.00 W/kg

SAR 10g (W/Kg)	0.001273
SAR 1g (W/Kg)	0.002466

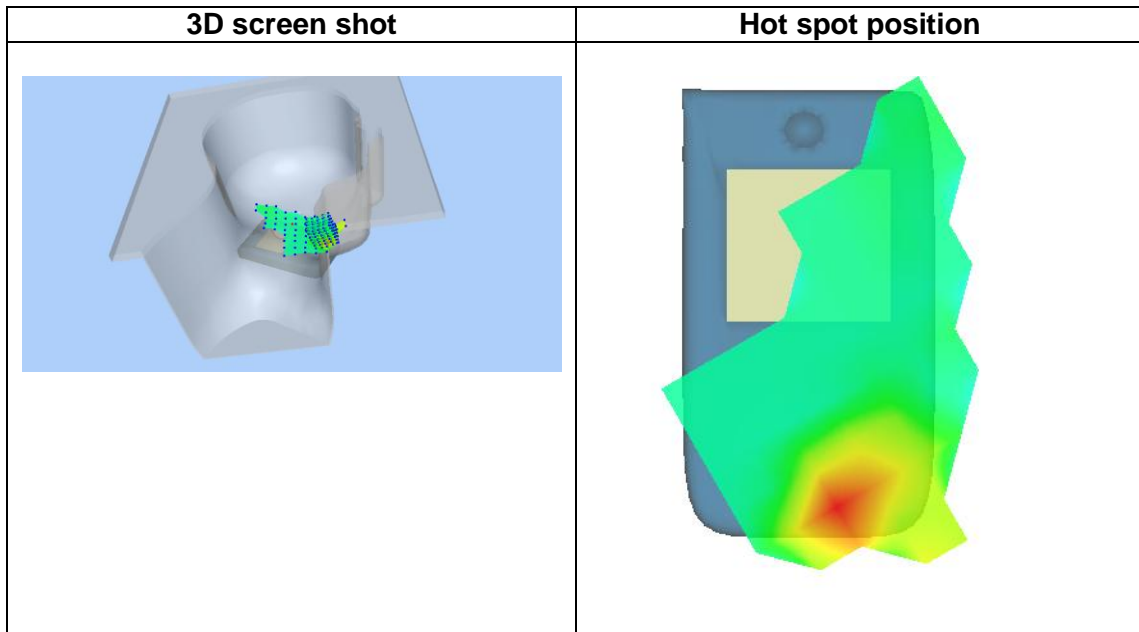
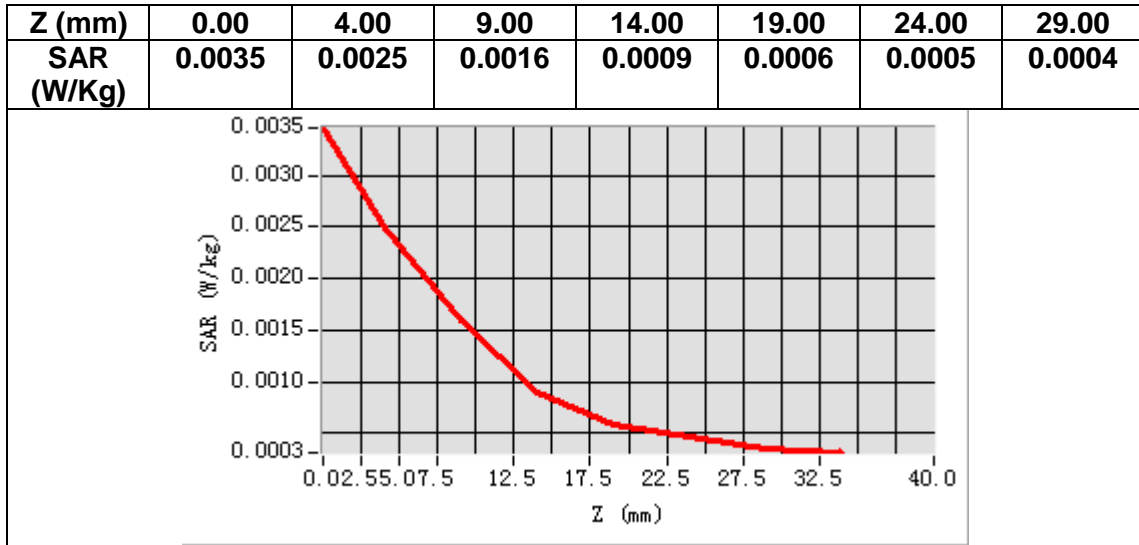

MEASUREMENT 32

Date of measurement: 10/2/2023

A. Experimental conditions.

Area Scan	<u>dx=15mm dy=15mm, h= 5.00 mm</u>
ZoomScan	<u>5x5x7, dx=8mm dy=8mm dz=5mm</u>
Phantom	<u>Validation plane</u>
Device Position	<u>Body</u>
Band	<u>LTE band 25</u>
Channels	<u>Middle</u>
Signal	<u>LTE (Crest factor: 1.0)</u>
ConvF	<u>1.91</u>

B. SAR Measurement Results

Frequency (MHz)	1882.500000
Relative permittivity (real part)	39.079731
Relative permittivity (imaginary part)	13.711352
Conductivity (S/m)	1.433598
Variation (%)	-2.410000

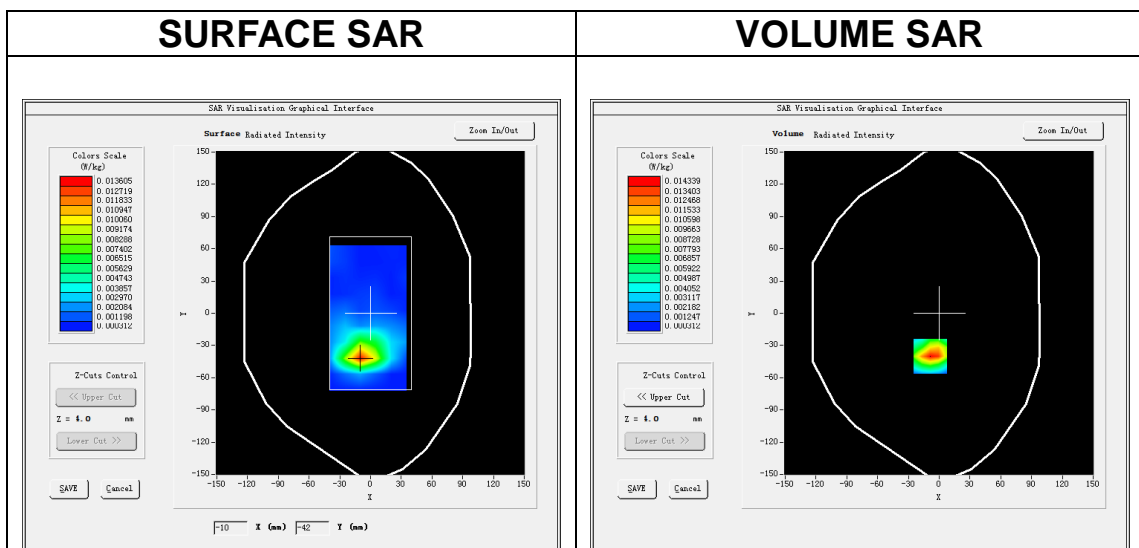

Maximum location: X=-9.00, Y=-40.00
SAR Peak: 0.02 W/kg

SAR 10g (W/Kg)	0.006414
SAR 1g (W/Kg)	0.013618