

# FINISHED PRODUCT LABELING SPECIFICATION

**ECO-101430**

**FLS-1-01580-01**

**Effective Date: 05-16-17**

<input type="checkbox"/> Router Change Required	<input checked="" type="checkbox"/> 2 <sup>nd</sup> Product Label:	<input type="checkbox"/> Pallet/Packaging:
<b>CUSTOMER INFORMATION:</b>		
ID: <b>FLS-1-01580</b>	Name: <b>QR Code label for Smart Battery</b>	
Ship-To-Address: _____		
Customer Specification: _____		Contact: _____
Part Number: _____	Description: _____	
<b>GENERAL INFORMATION:</b>		
This is the QR Code label for the Smart Battery		
<b>LABEL DESIGN:</b>		
		<input type="checkbox"/> Purchased Label
Size: <b>1</b> X <b>2</b> (In / mm)	Using Label Material Part Number: <b>15LAB-</b>	See chart on page 4
Note: If copying or revising an existing label; print and apply the label and red line required changes.		



**Define variable fields:**

1. Battery Serial Number
2. Battery MAC Address
3. QR Code:
  - a. Web Address
  - b. Battery SN
4. CE, FCC&IC required text, never changed.

Web Address:  
<http://northstarbattery.com/b/SN/MAC>

# FINISHED PRODUCT LABELING SPECIFICATION

ECO-101430

FLS-1-01580-01

Effective Date: 05-16-17



## Application Instructions (FT):

Front Label: To be located along the line under the battery name and aligned with the right edge. This will work for all FT products and cover the least amount of graphics.

Top Label: To be located on top of valve cover toward the terminal side of battery.

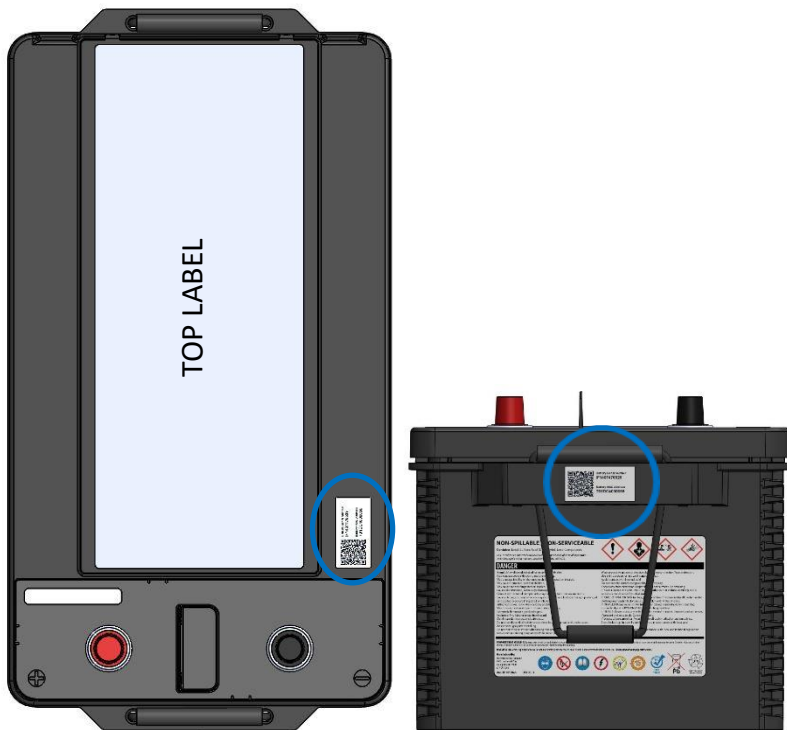

## Application Instructions (N7500/G8D):

Front Label: To be located on terminal side of battery. Label should be centered on strap/handle boss.

Top Label: To be located on battery lid to the right side of the cover and top label.

Required Location:

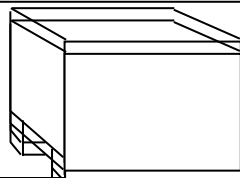
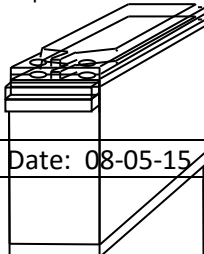

Date: 08-05-15

DCU-00001351

DCN: WIP-640-04-A-02

# FINISHED PRODUCT LABELING SPECIFICATION

ECO-101430

FLS-1-01580-01

Effective Date: 05-16-17



## Application Instructions (TT/Industrial):

Side Label: To be located on negative terminal side of battery in the top right corner. Should be between handle and right edge.

Top Label: To be located on valve cover between terminals. Should be towards one terminal to allow ample room to attach solid link to battery for many applications.



## Application Instructions (SLI):

Top Label: To be located on valve cover on top of battery. Should be in the handle area towards the left hand side to avoid other possible labeling.

**No Side Label**

# FINISHED PRODUCT LABELING SPECIFICATION

ECO-101430

FLS-1-01580-01

Effective Date: 05-16-17

Print Labels to the following network printer(s) (Circle Printer ID #):

Printer ID #	Printer Name	Printer Location – Notes	Printer ID #	Printer Name	Printer Location – Notes
1	line1large	P1 – Finishing L1 – 4 x 4	21	N2PRTPASTE1-SA	P2 – Pasting Line 1 – 4 x 6
2	line1small	P1 – Finishing L1 – .45 x 2.75	22	N2PRTPASTE2-SA	P2 – Pasting Line 2 – 4 x 6
3	line2large	P1 – Finishing L2 – 4 x 4	23	N2PRTFIN1.1-SA	P2 – Finishing L1 – .45 x 2.75
4	line2small	P1 – Finishing L2 – .45 x 2.75	24	N2PRTFIN1.2-SA	P2 – Finishing L1 – 1 x 2
5	receiving	P1 – Receiving – 4 x 6	25	N2PRTFIN1.3-SA	P2 – Finishing L1 – 4 x 4
6	Pasting	P1 – Pasting – 4 x 6	26	N2PRTEOL-SA	P2 – EOL – 4 x 6
7	EOL1	P1 – EOL L1 – 4 x 6	27	N2PRTCHILL1-SA	P2 – Chill Cast L1 – 4 x 6
8	N1PRTPERF	P1 – Perforation – 4 x 6	28	N2PRTCHILL2-SA	P2 – Chill Cast L2 – 4 x 6
9	Line2white	P1 – Finishing L2 – 1 x 2	29	N2PRTPERF1-SA	P2 – Perforation L1 – 4 x 6
10	EOL2	P1 – EOL L2 – 4 x 6	30	N2PRTPERF2-SA	P2 – Perforation L2 – 4 x 6
12	N2PRTRECV	P2 – Receiving – 4 x 6	33	N2PRTFIN1HP1	P2 – Finishing L1 – 8.5 x 11
13	Finish1 HP1022n	P1 – Finishing L1 – 8.5 x 11	34	N1SATOSHIP	P1 – Shipping Office – 4 x 4
16	Finish2 HP1022n	P1 – Finishing L2 – 8.5 x 11	37	N2PRTCHILLCAST	P2 – Chill Cast – 4 x 6
18	Line1white	P1 – Finishing L1 – 1 x 2	38	N2SATOSHIP	P2 – Shipping Office – 4 x 4

Stock Label Reference (Circle Label Part Number):

15LAB0007	Standard Barcode Label (1" x 2")	15LAB0100	NSB13 Barcode Label (0.312" x 2")
15LAB0064	Stock Label (4" x 4")	15LAB0102	NSB13 Date Code Label (0.45" x 2.75")
15LAB0531	New NSB Serial Number Label (All Products) – <b>ONLY use 15RIB0531 with this label.</b>		

## APPROVALS AND REVIEWS:

C/S Dept: (TMM Data Entry)

Signature

Date

IT Dept: (Label Programming)

Signature

Date

C/S Dept: (Approval)

Signature

Date

QA Dept: (Approval)

Signature

Date

Date: 08-05-15	DCO-00001351	DCN: WIP-640-04-A-02
----------------	--------------	----------------------