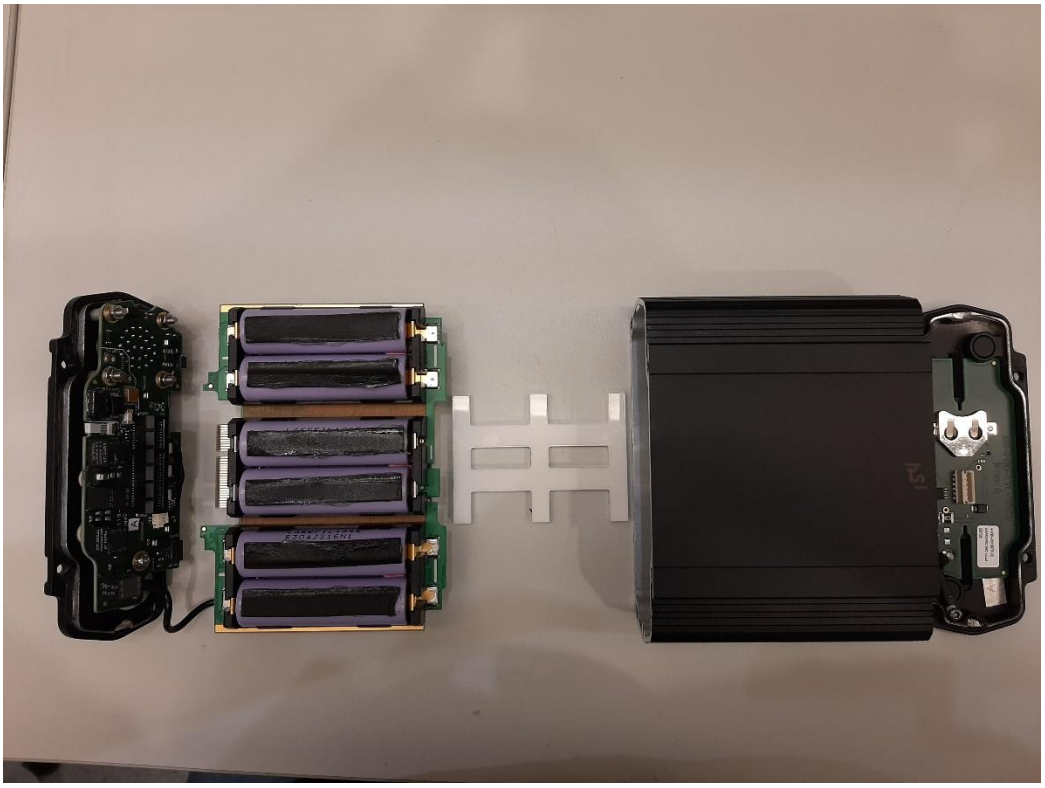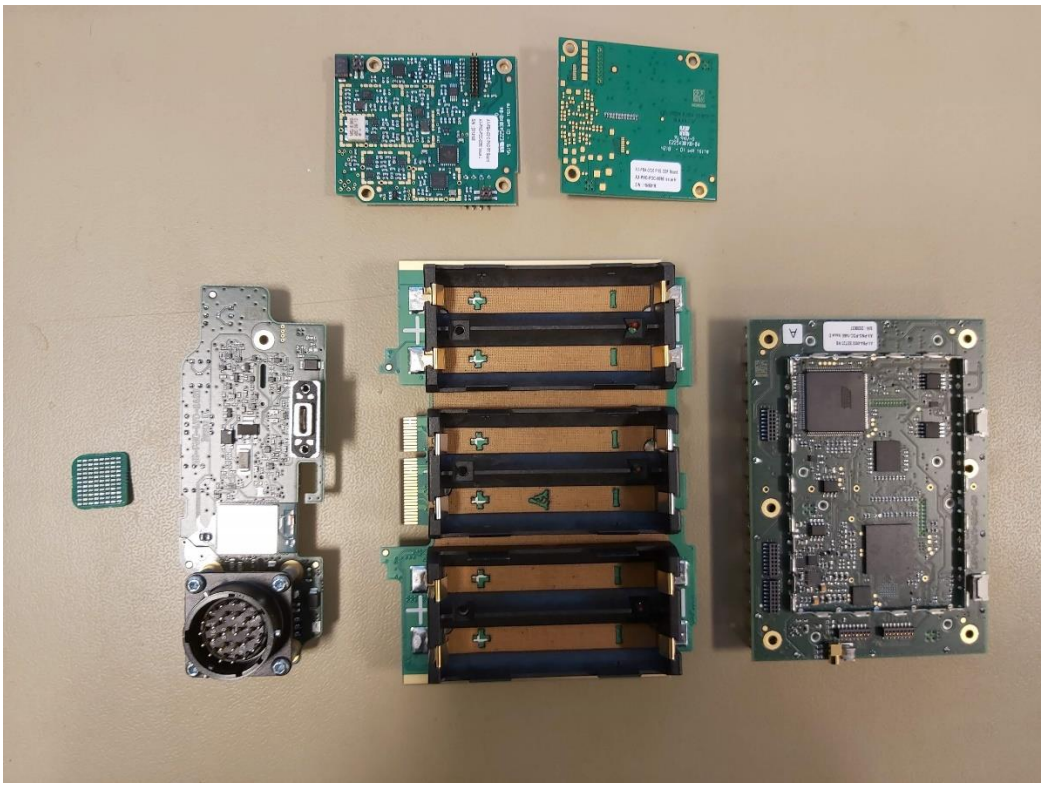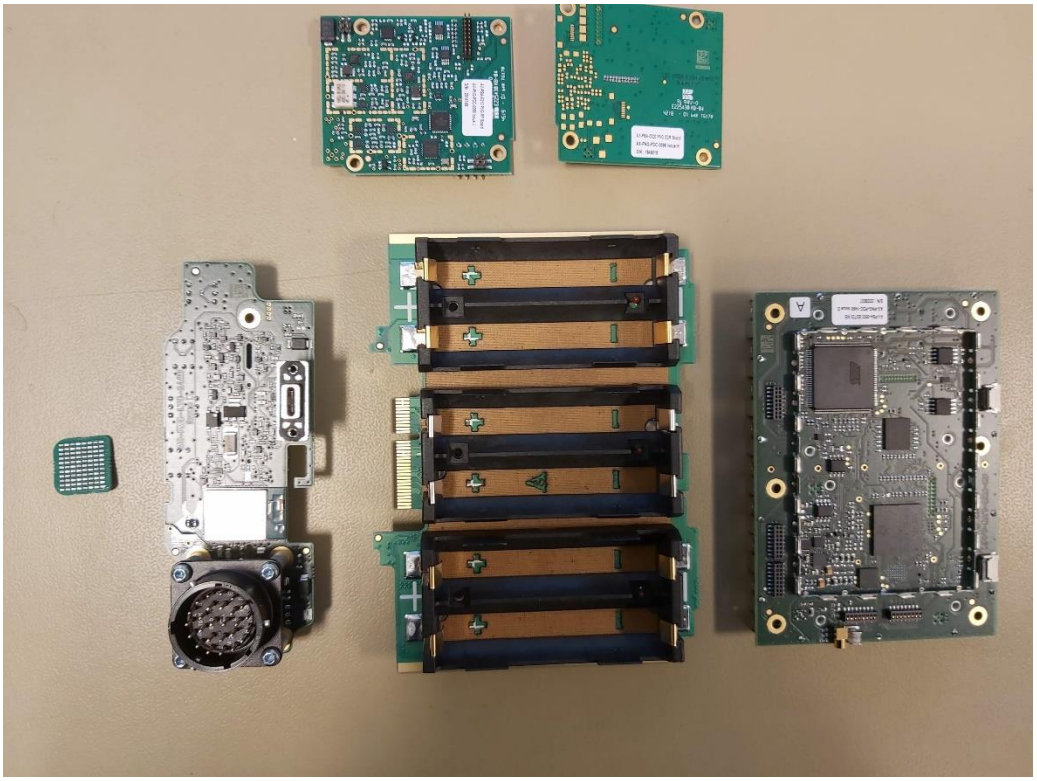Axnes