尺寸: 480X200 毫米

WiFi Smart Bulb light User Manual

amazon alexa

Make Your Life A Lot Easier.

WORKS WITH amazon alexa

works with the Google Assistant

Only supports Wi-Fi 2.4 GHz

Simplified steps to install App on your smart device and pair with Amazon Alexa and Google Assistant using Smart Life App on Apple Store、Google Play Store Works with Amazon Alexa. Compatible with any smart phone or tablet including any Android devices and Apple

How to connect Smart Device to Wi-Fi network

1. Download Smart Life from App Store or Google play .

Download or scan the QR code and install the Smart Life App for either iOS or Android.
Once downloaded , the app will ask you to register your device. Enter your phone number or email which ever one makes you feel comfortable and select the country you live in. If phone number selected you will receive a text with a registration code. If you choose email you will then create a password.

Attention: There's no Registration Code needed if email method chosen.

Please note:there're two modes configurations(Quick Mode/AP Mode) available for you to choose before adding the device to app. Quick Mode is recommended.

Quick Mode Configuration (Common)

1. Installing the smart light bulb, and turn the switch on - off - on - off - on, then wait 2 seconds into the Quick mode. The frequency of the lights will be the same as the instructions on smart life
2. Tap the icon"+"on the top right coner of "Smart your smart life",choose your device type and enter into "Add Device".

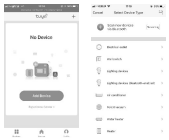

3. Follow the in-app instructions to connect the Smart bulb light to your Wi-Fi network.

4. Once connected, the App will prompt the connection, and click "Done".
5. Now you can control the Smart bulb light through Smart Life APP.
6. Once the configuration is completed successfully, the indicator light will turn to solid blue and the device will be added to the "Device List".

AP Mode Configuration

1. When you enter the quick mode, you can continuing to turn on - off - on - off - on then wait for two seconds into AP mode. Then follow the instructions to connect smart life-XXX with WiFi. After connecting, you need to return the smart life App

2. Tap the icon "+" at the top right corner of "Start your smart life" tab and then click "AP Mode" at the top right corner of "Add Device" tab to add device.

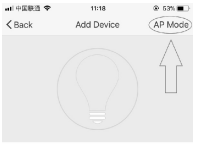

Power on the light and confirm that light rapidly blinks

How to make light rapidly blink

Confirm light rapidly blink

3. After connecting, you need to return the smart life App

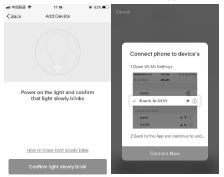

4. Once connected, the App will prompt the connection, and click "Done".
5. Now you can control the Smart bulb light through Smart Life APP.
6. Once the configuration is completed successfully, the indicator light will turn to solid blue and the device will be added to the "Device List".

   Please note: you can add the Smart Plug Mini to Echo/Google Home following this instructions below. Or the one on the app (Open Smart Life App, go to "Profile" - > "Integration",tap"amazon echo"or"Google Home"and install).

How to connect Smart Device to Amazon Alexa

1. Launch Smart Life App, sign in your account and make sure Smart bulb light is in device list.
2. Modify device name so that Alexa can easily recognize, such as: Living room Light, Bedroom Light, etc.
3. Minimize Smart Life App, then launch the Alexa App and sign in your Alexa account and make sure you have at least one Alexa voice-controlled device installed like Echo, Echo dot, etc.
4. In the upper left corner of Home page, click ☰ button to show App menu. Then clicks Skills in the menu.

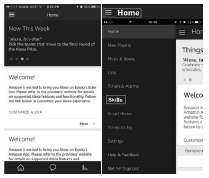

5. Type in "Smart Life " in the search and click the search button next to it.

6. Enable Smart Life Smart Skill then sign in your Smart Life account to complete the account linking.

7. After successful account linking, ask Alexa to discover devices. After a 20-second device discovery, Alexa will show all the discovered devices.

8. Back to Menu by clicking ☰ button, and then click Smart Home button.

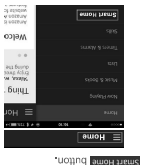

9. In Smart Home page, you can group your devices for different categories. Your Smart Life APP has been skilled with Alexa. Now you can control your Smart Plug through Alexa.

1. Launch the Google Home App and make sure Google Home speaker is installed, If not,please follow Google Home speaker installation instruction to complete the installation.
2. Once Google Home is installed, in the upper left corner of App Home page, click ☰ button to show App menu, Then clicks "Home Control" in the menu.

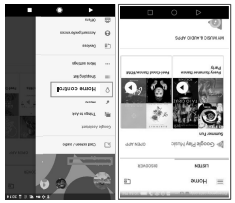

3. On "Add devices" page, scroll down to find "Smart Life" and then click it. Sign in Smart Life App with your Smart Life App account and password choose

Smart Life App in the dropdown meun to complete the account linking.

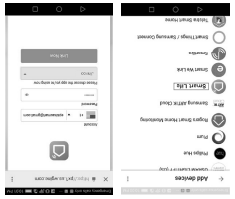
Add devices
Philips Hue
Samsung Smart Home Monitoring
Smart Life
Smart Things / Samsung Connect
Dynamics
Smart Life Home
Home control
Delete
Rename
Share to Aus
Add to Home
Add devices
Add to room