

# 立式无线充电器 用户手册

## 用户手册

感谢您购买公司产品, 本产品是一款智能手机无线充电器, 让您轻松体验数码产品的无限乐趣。使用本产品前请认真阅读本手册并妥善保存, 以备查阅。

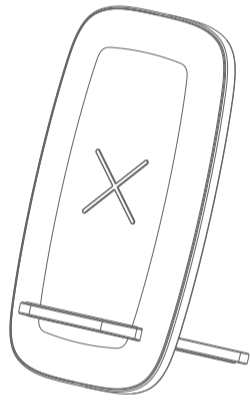

### 连接适配器充电

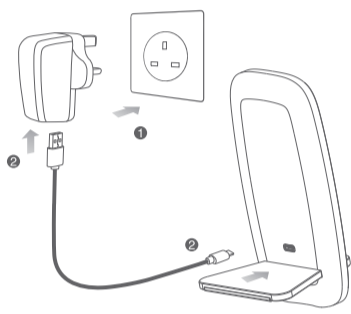

- ① 将电源适配器插在插座上。
- ② USB电源线一端连接适配器, 一端连接充电板。LED 充电指示灯为绿色, 进入待机模式。

\* 只有高通快充适配器或三星原装快充适配器才支持本产品的快充功能, 电源适配器须另外购买。

### 手机正确充电方式

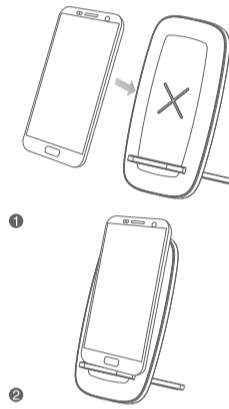

- ① 上电: 蓝绿灯交替闪烁2秒, 绿灯长亮30秒后进入待机模式。
- ② 待机: 绿灯长亮30秒后灭掉。
- ③ 充电: 蓝灯长亮30秒后灭掉。
- ④ 充满: 充满后指示灯保持熄灭。(三星/谷歌/LG手机绿灯亮30秒后熄灭, 苹果/华为/小米手机保持熄灭)
- ⑤ FOD及异常: 蓝灯闪烁

### 规格参数

输入电压: DC5V 2A DC9V 1.67A 电力转换:  $\geq 72\%$   
输出电压: 5W/7.5W/10W 接收距离:  $\leq 10\text{mm}$   
工作频率: 110~205KHz

### 注意事项

- 1、请勿挤压或碰撞。
- 2、请勿自行拆卸或投入火中、水中, 避免造成短路漏电。
- 3、请勿在严重高温、潮湿或腐蚀性环境下使用无线充电器, 避免损坏电路出现漏电现象。
- 4、请勿与带磁条或者芯片的磁卡(身份证、银行卡等)放置太近, 避免造成磁卡失效。
- 5、请保持植入医疗设备(心脏起搏器、植入性耳蜗等)与无线充电器之间的距离至少为20cm, 以避免对医疗设备造成潜在干扰。
- 6、应看管好儿童, 以确保他们不将无线充电器当成玩具来玩, 以避免不必要的意外。

说明书涉及图片均为示意图, 最终产品以实物为准  
内含: 无线充电器、电源线、产品说明书

# Stand Wireless Charger User Manual

## User Manual

Thanks for choosing us!  
This is a smart phone wireless charger that allows you enjoy the fun of digital products easily.  
Please kindly read the user manual before using and keep it for future reference.

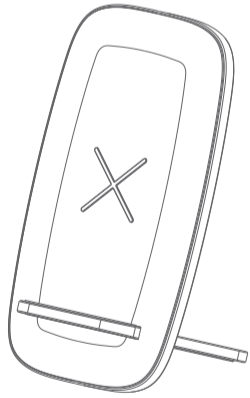

### Connect to Power Adapter

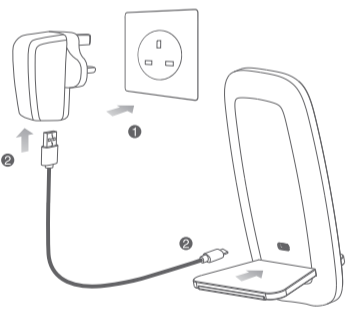

- ① Connect the power adapter to socket.
- ② Connect adapter to the USB 2.0 interface, the other Micro USB to transmitter, LED light become green and enter to standby mode.

\* Only Qualcomm quick charge adapter or Samsung original fast charge adapter support this product's fast wireless charging function, you need to buy it seperately.

### Charging Mode

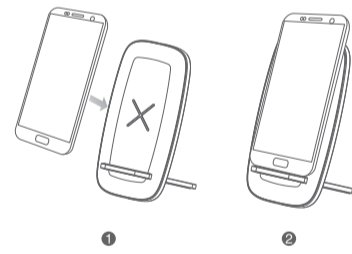

- ① Power on: After 2 seconds of green and blue indicator light flash alternately, indicator light will turn green for 30 seconds then enter into standby mode.
- ② Standby: Indicator light will turn green for 30 seconds then turn off.
- ③ Charging: Indicator light will turn blue for 30 seconds then turn off.
- ④ Full charge: When the phone is full charged, indicator light keeps off (Samsung/Google/LG cell phone the green light will turn on 30 seconds then turn off, Apple/Huawei/MI cell phone keeps off)
- ⑤ FOD detection: The blue light will flash

### Specification

Input: DC5V 2A DC9V 1.67A Charging Efficiency:  $\geq 72\%$   
Output: 5W/7.5W/10W Charging Distance:  $\leq 10\text{mm}$   
Frequency: 110~205KHz

### Notes

1. Do not squeeze or collisions.
2. Do not disassemble or throw into fire or water, to avoid causing a short circuit leakage.
3. Do not use wireless charger in severely hot, humid or corrosive environments, to avoid circuit damage and occurs leakage phenomenon.
4. Do not place too close with magnetic stripe or chip card (ID card, bank cards, etc.) to avoid magnetic failure.
5. Please keep the distance at least 20cm between implantable medical devices (pacemakers, implantable cochlear, etc.) and the wireless charger, to avoid potential interference with the medical device.
6. To take care of the children, to ensure that they won't play the wireless charger as a toy, to avoid unnecessary accidents.

The involved images are sketch maps, the final product as per the material subjects.  
Includes: wireless charger, power cable, user's manual.

This device complies with part 15 of the FCC Rules. Operation is subject to the following two conditions: (1) this device may not cause harmful interference, and (2) this device must accept any interference received, including interference that may cause undesired operation.  
Any changes or modifications not expressly approved by the party responsible for compliance could void the user's authority to operate the equipment.  
NOTE: This equipment has been tested and found to comply with the limits for a Class B digital device, pursuant to Part 15 of the FCC Rules. These limits are designed to provide reasonable protection against harmful interference in a residential installation. This equipment generates, uses and can radiate radio frequency energy and, if not installed and used in accordance with the instructions, may cause harmful interference to radio communications. However, there is no guarantee that interference will not occur in a particular installation.  
If this equipment does cause harmful interference to radio or television reception, which can be determined by turning the equipment off and on, the user is encouraged to try to correct the interference by one or more of the following measures:  
-- Reorient or relocate the receiving antenna.  
-- Increase the separation between the equipment and receiver.  
-- Connect the equipment into an outlet on a circuit different from that to which the receiver is connected.  
Consult the dealer or an experienced radio/TV technician for help.  
To maintain compliance with FCC's RF Exposure guidelines, This equipment should be installed and operated with minimum distance between 20cm the radiator your body. Use only the supplied antenna.

FCC ID: 2A05W-CHARGEITSD

Warning: Changes or modifications to this unit not expressly approved by the part responsible for compliance could void the user's authority to operate the equipment.