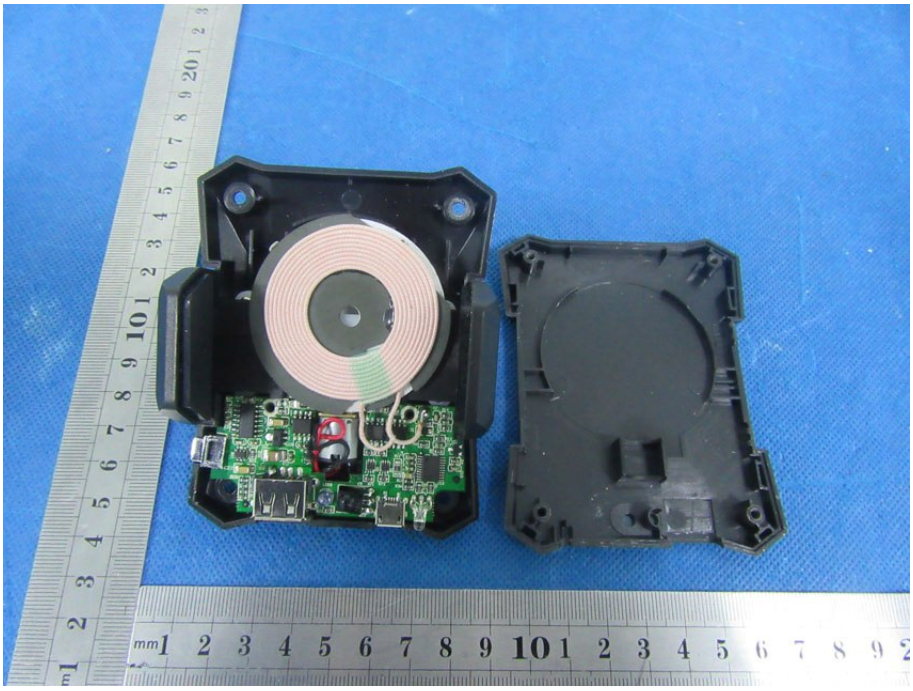

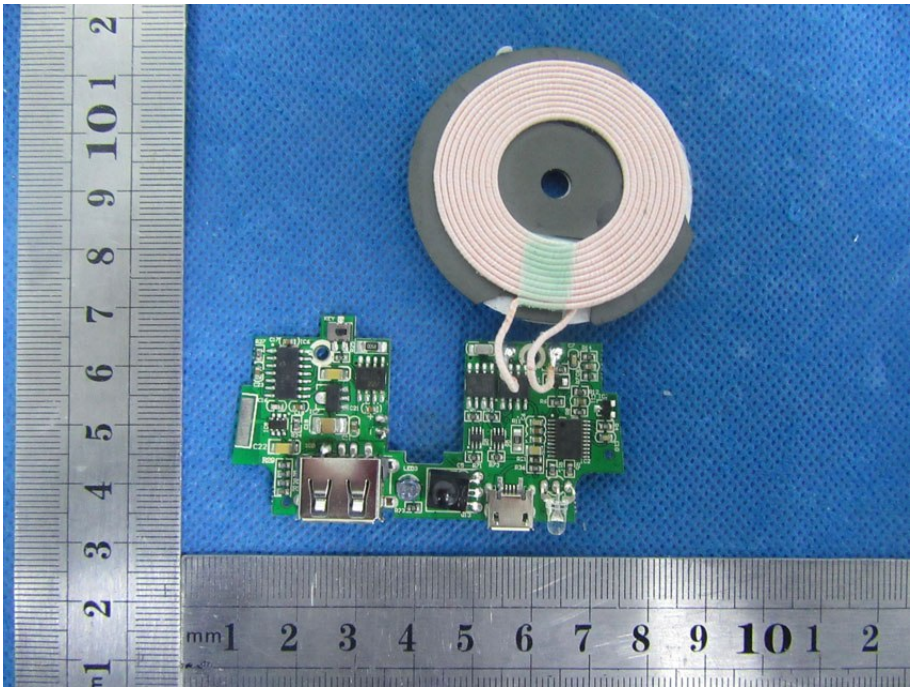

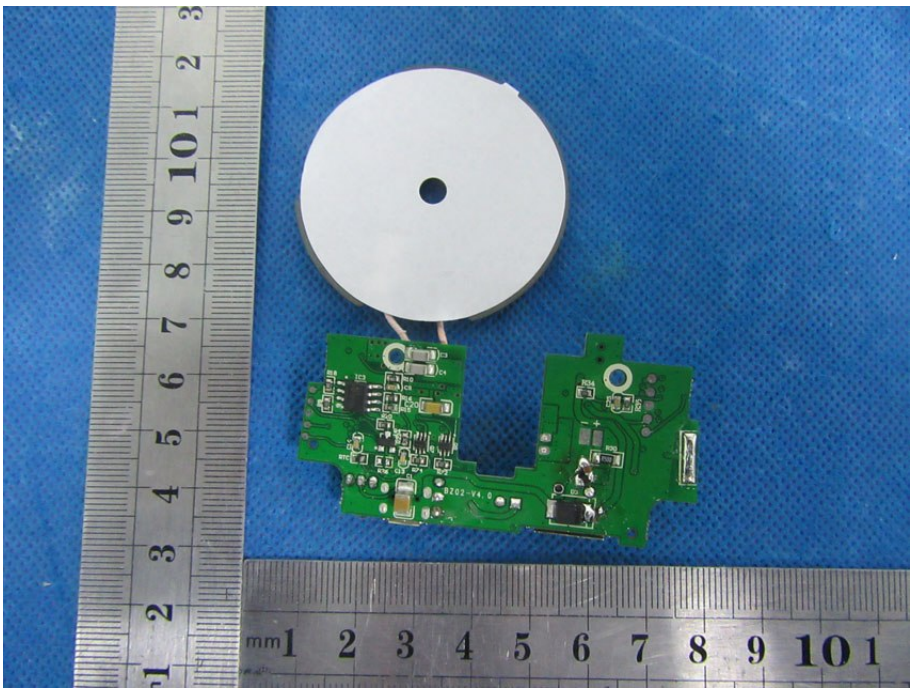

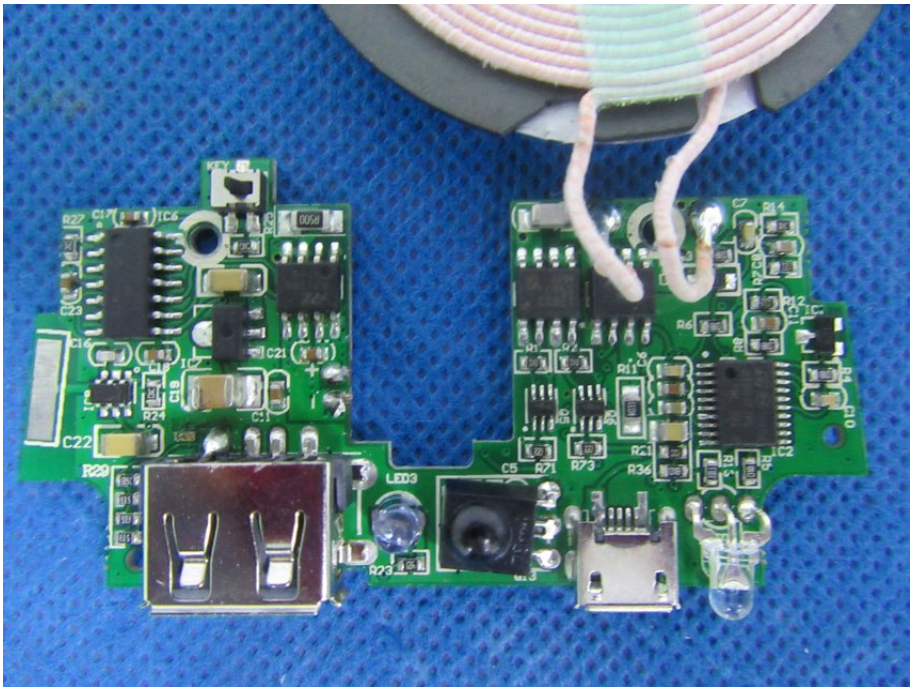

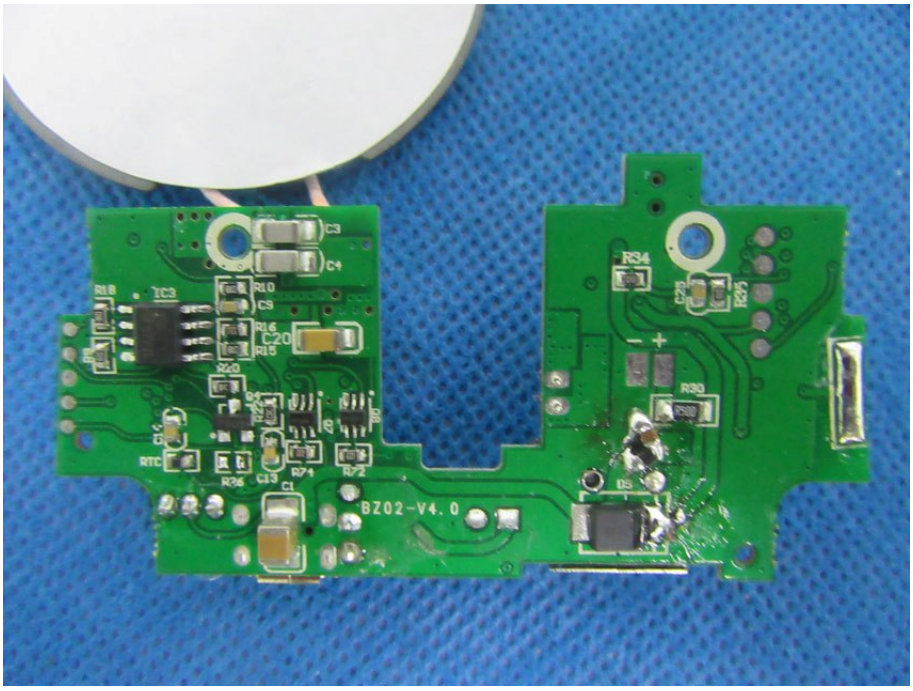
C3
C4
R18
IC3
R10
C5
R16
R15
C20
R20
RTC
R26
C13
R74
R72
C1
BZ02-V4.0
R34
C25
R35
R30
D5