

Chug Inc.

7157 Shady Oak Road, Eden Prairie, MN 55344, USA

Date:2022-11-24

Declaration of Differences

Model: TWS12C ,TW12C
FCC ID:2AO23-TWS08

We the undersigned hereby confirm that TWS12 and TW12 produced by Cirque Audio Technology Co., Ltd. are only different in model name. They are identical in circuitry and electrical, mechanical and physical construction; The difference between left headphones and right headphones is that the left headphones have one more resistance, which is used to distinguish between left and right channels.

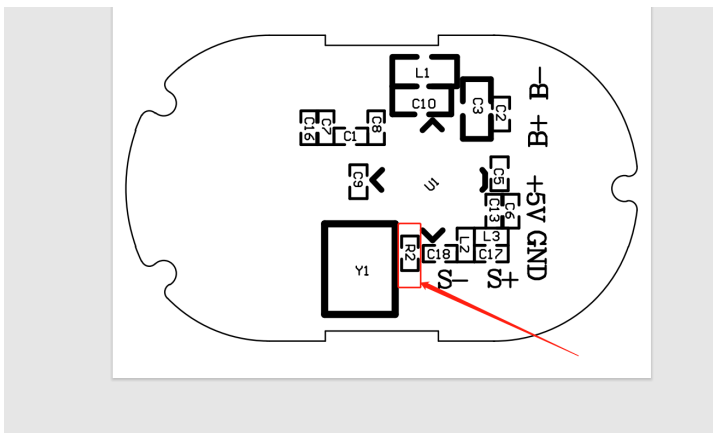

Should you have any questions or comments regarding this matter, please have my best attention.

Sincerely yours,

Signature *Michael Clemmer*
Contact Person: Michael Clemmer
Company: Chug Inc.
E-mail: mikeclemmer@gmail.com