

Attachment A

(Photo documentation of the EuT)

Type / Model Name : RLS-1181-320, RLS-1301-320

Product Description : Inductive Identification (RFID) System

Applicant : Contrinex AG Industrial Electronics

Address : Toute Du Paqui 5
CH-1720 Corminboeuf, Switzerland

Manufacturer : Contrinex AG Industrial Electronics

Address : Toute Du Paqui 5
CH-1720 Corminboeuf, Switzerland

Licence holder : Contrinex AG Industrial Electronics

Address : Toute Du Paqui 5
CH-1720 Corminboeuf, Switzerland

according to

File No. :	T43461-00HU	06. March 2018
		Date of issue

The Attachment A merely corresponds to the test sample.
It is not permitted to copy extracts of these test results
without the written permission of the test laboratory.

Contents

1	<u>Photo documentation of the EUT</u>	3
1.1	External views – Scale 1 cm per square:	3
1.2	Internal views:	5

1.2 Internal views:

RLS-1181-320

PCB mainboard – top view

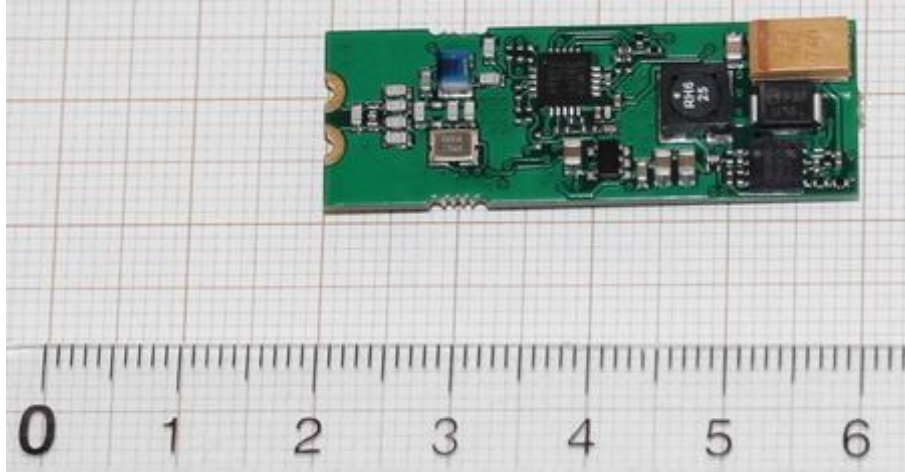

PCB mainboard – bottom view

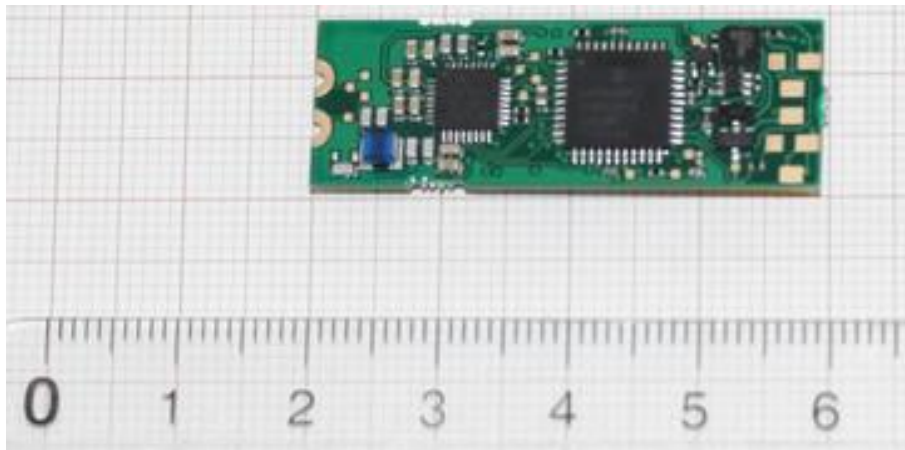

RLS-1181-320

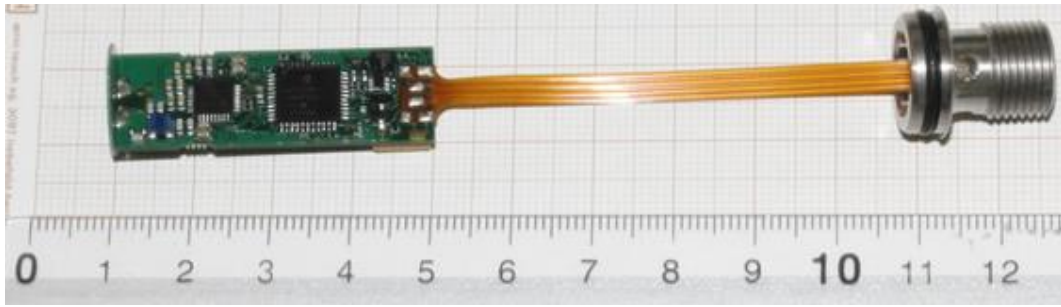

Antenna – RLS-1181-320:

