

FCC SAR EVALUATION REPORT

**In accordance with the requirements of
FCC 47 CFR Part 2(2.1093), ANSI/IEEE C95.1-1992 and
IEEE Std 1528-2013**

Product Name : Smart Phone

Trademark : OUKITEL

Model Name : WP9

Family Model : N/A

Report No. : S20102701402001

FCC ID : 2ANMU-WP9

Prepared for

SHENZHEN YUNJI INTELLIGENT TECHNOLOGY CO.,LTD
A2 2F BUILDING ENET NEW INDUSTRIAL PARK, DAFU INDUSTRIAL ZONE,
GUANLAN, LONGHUA, SHENZHEN, 518XXX, China

Prepared by

Shenzhen NTEK Testing Technology Co., Ltd.
1/F, Building E, Fenda Science Park, Sanwei Community, Xixiang Street,
Bao'an District, Shenzhen 518126 P.R.China.
Tel.: 400-800-6106, 0755-3699 5508
Website: <http://www.ntek.org.cn>

TEST RESULT CERTIFICATION

Applicant's name.....: SHENZHEN YUNJI INTELLIGENT TECHNOLOGY CO.,LTD
A2 2F BUILDING ENET NEW INDUSTRIAL PARK, DAFU
Address: INDUSTRIAL ZONE, GUANLAN, LONGHUA, SHENZHEN, 518XXX,
China
Manufacturer's Name.....: SHENZHEN YUNJI INTELLIGENT TECHNOLOGY CO.,LTD
A2 2F BUILDING ENET NEW INDUSTRIAL PARK, DAFU
Address: INDUSTRIAL ZONE, GUANLAN, LONGHUA, SHENZHEN, 518XXX,
China

Product description

Product name.....: Smart Phone
Trademark: OUKITEL
Model Name: WP9
Family Model.....: N/A
FCC 47 CFR Part 2(2.1093)

Standards.....: ANSI/IEEE C95.1-1992
IEEE Std 1528-2013
Published RF exposure KDB procedures

This device described above has been tested by Shenzhen NTEK. In accordance with the measurement methods and procedures specified in IEEE Std 1528-2013 and KDB 865664 D01. Testing has shown that this device is capable of compliance with localized specific absorption rate (SAR) specified in FCC 47 CFR Part 2(2.1093) and ANSI/IEEE C95.1-1992. The test results in this report apply only to the tested sample of the stated device/equipment. Other similar device/equipment will not necessarily produce the same results due to production tolerance and measurement uncertainties.

This report shall not be reproduced except in full, without the written approval of Shenzhen NTEK, this document may be altered or revised by Shenzhen NTEK, personal only, and shall be noted in the revision of the document.

Date of Test

Date (s) of performance of tests..... : Oct. 28, 2020 ~ Nov. 13, 2020
Date of Issue : Nov. 19, 2020
Test Result : **Pass**

Prepared By (Test Engineer) : Cheng Jiawen
(Cheng Jiawen)

Approved By (Lab Manager) : Alex
(Alex Li)

※ ※ **Revision History** ※ ※

REV.	DESCRIPTION	ISSUED DATE	REMARK
Rev.1.0	Initial Test Report Release	Nov. 19, 2020	Cheng Jiawen

TABLE OF CONTENTS

1.	General Information	6
1.1.	RF exposure limits.....	6
1.2.	Statement of Compliance	7
1.3.	EUT Description	7
1.4.	Test specification(s)	9
1.5.	Ambient Condition.....	9
2.	SAR Measurement System	10
2.1.	SATIMO SAR Measurement Set-up Diagram	10
2.2.	Robot	11
2.3.	E-Field Probe.....	12
2.3.1.	E-Field Probe Calibration	12
2.4.	SAM phantoms	13
2.4.1.	Technical Data	14
2.5.	Device Holder	15
2.6.	Test Equipment List	16
3.	SAR Measurement Procedures	18
3.1.	Power Reference	18
3.2.	Area scan & Zoom scan.....	18
3.3.	Description of interpolation/extrapolation scheme	20
3.4.	Volumetric Scan	20
3.5.	Power Drift	20
4.	System Verification Procedure	21
4.1.	Tissue Verification	21
4.1.1.	Tissue Dielectric Parameter Check Results	22
4.2.	System Verification Procedure	23
4.2.1.	System Verification Results	24
5.	SAR Measurement variability and uncertainty	25
5.1.	SAR measurement variability	25
5.2.	SAR measurement uncertainty	25
6.	RF Exposure Positions	26
6.1.	Ear and handset reference point	26
6.2.	Definition of the cheek position	26
6.3.	Definition of the tilt position	28
6.4.	Body Worn Accessory	28
6.5.	Wireless Router Devices	29
7.	RF Output Power	30
7.1.	GSM Conducted Power	30
7.2.	WCDMA Conducted Power	31
7.3.	LTE Conducted Power	32

7.4. WLAN & Bluetooth Output Power	44
7.4.1. Output Power Results Of WLAN	44
7.4.2. Output Power Results Of Bluetooth.....	45
8. Antenna Location.....	46
9. Stand-alone SAR test exclusion.....	47
10. SAR Results	48
10.1. SAR measurement results	48
10.1.1. SAR measurement Result of GSM850.....	48
10.1.2. SAR measurement Result of GSM1900.....	48
10.1.3. SAR measurement Result of WCDMA Band 2.....	49
10.1.4. SAR measurement Result of WCDMA Band 4.....	50
10.1.5. SAR measurement Result of WCDMA Band 5.....	51
10.1.6. SAR measurement Result of LTE Band 2	52
10.1.7. SAR measurement Result of LTE Band 4	53
10.1.8. SAR measurement Result of LTE Band 5	55
10.1.9. SAR measurement Result of LTE Band 7	57
10.1.10. SAR measurement Result of LTE Band 12	59
10.1.11. SAR measurement Result of LTE Band 17	61
10.1.12. SAR measurement Result of WLAN 2.4G.....	62
10.1.13. SAR measurement Result of WLAN 5.2G.....	63
10.1.14. SAR measurement Result of WLAN 5.8G.....	64
10.2. SAR Summation Scenario.....	65
11. Appendix A. Photo documentation	83
12. Appendix B. System Check Plots.....	84
13. Appendix C. Plots of High SAR Measurement.....	117
14. Appendix D. Calibration Certificate	174

1. General Information

1.1. RF exposure limits

(A).Limits for Occupational/Controlled Exposure (W/kg)

Whole-Body	Partial-Body	Hands, Wrists, Feet and Ankles
0.4	8.0	20.0

(B).Limits for General Population/Uncontrolled Exposure (W/kg)

Whole-Body	Partial-Body	Hands, Wrists, Feet and Ankles
0.08	1.6	4.0

NOTE: **Whole-Body SAR** is averaged over the entire body, **partial-body SAR** is averaged over any 1 gram of tissue defined as a tissue volume in the shape of a cube. **SAR for hands, wrists, feet and ankles** is averaged over any 10 grams of tissue defined as a tissue volume in the shape of a cube.

Occupational/Controlled Environments:

Are defined as locations where there is exposure that may be incurred by people who are aware of the potential for exposure, (i.e. as a result of employment or occupation).

General Population/Uncontrolled Environments:

Are defined as locations where there is the exposure of individuals who have no knowledge or control of their exposure.

NOTE
 HEAD AND TRUNK LIMIT
 1.6 W/kg
 APPLIED TO THIS EUT

1.2. Statement of Compliance

The maximum results of Specific Absorption Rate (SAR) found during testing for WP9 are as follows.

RF Exposure Conditions		Equipment Class - Highest Reported SAR (W/kg)			
		PCE	DTS	NII	DSS
1-g Head		0.626	0.779	0.475	N/A
1-g Body-Worn (Separation distance of 10mm)		1.034	0.302	0.110	N/A
1-g Hotspot (Separation distance of 10mm)		1.034	0.302	0.110	N/A
Max Simultaneous Tx	Head	1.405	1.405	1.101	0.891
	Body-Worn	1.336	1.336	1.144	1.166
	Hotspot	1.336	1.336	1.144	1.166

Note: The Max Simultaneous Tx is calculated based on the same configuration and test position. This device is in compliance with Specific Absorption Rate (SAR) for general population/uncontrolled exposure limits (1.6 W/kg) specified in FCC 47 CFR Part 2(2.1093) and ANSI/IEEE C95.1-1992, and had been tested in accordance with the measurement methods and procedures specified in IEEE Std 1528-2013 & KDB 865664 D01.

1.3. EUT Description

Device Information			
Product Name	Smart Phone		
Trade Name	OUKITEL		
Model Name	WP9		
Family Model	N/A		
FCC ID	2ANMU-WP9		
Device Phase	Identical Prototype		
Exposure Category	General population / Uncontrolled environment		
Antenna	FPC Antenna		
Battery Information	DC 3.85V, 8000mAh		
Device Operating Configurations			
Supporting Mode(s)	GSM 850/1900, WCDMA Band 2/4/5, LTE Band 2/4/5/7/12/17, WLAN 2.4G/5.2G/5.8G, Bluetooth, NFC		
Test Modulation	GSM(GMSK/8PSK), WCDMA(QPSK), LTE(QPSK/16QAM), WLAN(DSSS/OFDM), Bluetooth(GFSK, $\pi/4$ -DQPSK, 8DPSK), NFC(ASK)		
Device Class	B		
Operating Frequency Range(s)	Band	Tx (MHz)	Rx (MHz)
	GSM 850	824-849	869-894

	GSM 1900	1850-1910	1930-1990
	WCDMA Band 2	1850-1910	1930-1990
	WCDMA Band 4	1710-1755	2110-2155
	WCDMA Band 5	824-849	869-894
	LTE Band 2	1850-1910	1930-1990
	LTE Band 4	1710-1755	2110-2155
	LTE Band 5	824-849	869-894
	LTE Band 7	2500-2570	2620-2690
	LTE Band 12	699-716	729-746
	LTE Band 17	704-716	734-746
	WLAN 2.4G	2412-2462	
	WLAN 5.2G	5180-5240	
	WLAN 5.8G	5745-5825	
	Bluetooth	2402-2480	
NFC	13.56		
GPRS Multislot Class(12)	Max Number of Timeslots in Uplink	4	
	Max Number of Timeslots in Downlink	4	
	Max Total Timeslot	5	
EDGE Multislot Class(12)	Max Number of Timeslots in Uplink	4	
	Max Number of Timeslots in Downlink	4	
	Max Total Timeslot	5	
Power Class	4, tested with power level 5(GSM 850)		
	1, tested with power level 0(GSM 1900)		
	3, tested with power control "all 1"(WCDMA Band 2)		
	3, tested with power control "all 1"(WCDMA Band 4)		
	3, tested with power control "all 1"(WCDMA Band 5)		
	3, tested with power control all Max.(LTE Band 2)		
	3, tested with power control all Max.(LTE Band 4)		
	3, tested with power control all Max.(LTE Band 5)		
	3, tested with power control all Max.(LTE Band 7)		
	3, tested with power control all Max.(LTE Band 12)		
	3, tested with power control all Max.(LTE Band 17)		

1.4. Test specification(s)

FCC 47 CFR Part 2(2.1093)
ANSI/IEEE C95.1-1992
IEEE Std 1528-2013
KDB 865664 D01 SAR measurement 100 MHz to 6 GHz
KDB 865664 D02 RF Exposure Reporting
KDB 447498 D01 General RF Exposure Guidance
KDB 248227 D01 802.11 Wi-Fi SAR
KDB 941225 D01 3G SAR Procedures
KDB 941225 D05 SAR for LTE Devices
KDB 941225 D06 Hotspot SAR
KDB 648474 D04 Handset SAR

1.5. Ambient Condition

Ambient temperature	20°C – 24°C
Relative Humidity	30% – 70%

2. SAR Measurement System

2.1. SATIMO SAR Measurement Set-up Diagram

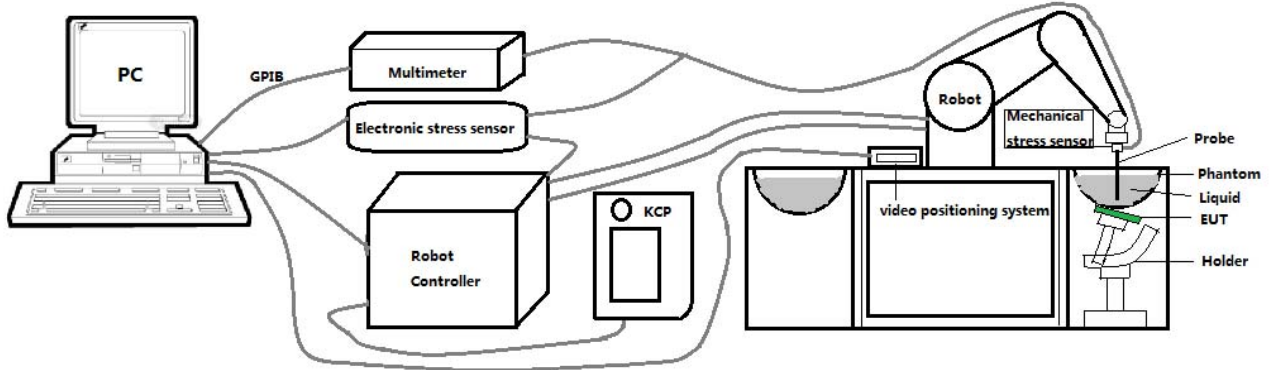

These measurements were performed with the automated near-field scanning system OPENSAR from SATIMO. The system is based on a high precision robot (working range: 901 mm), which positions the probes with a positional repeatability of better than ± 0.03 mm. The SAR measurements were conducted with dosimetric probe (manufactured by SATIMO), designed in the classical triangular configuration and optimized for dosimetric evaluation.

The first step of the field measurement is the evaluation of the voltages induced on the probe by the device under test. Probe diode detectors are nonlinear. Below the diode compression point, the output voltage is proportional to the square of the applied E-field; above the diode compression point, it is linear to the applied E-field. The compression point depends on the diode, and a calibration procedure is necessary for each sensor of the probe.

The Keithley multimeter reads the voltage of each sensor and send these three values to the PC. The corresponding E field value is calculated using the probe calibration factors, which are stored in the working directory. This evaluation includes linearization of the diode characteristics. The field calculation is done separately for each sensor. Each component of the E field is displayed on the "Dipole Area Scan Interface" and the total E field is displayed on the "3D Interface"

2.2. Robot

The SATIMO SAR system uses the high precision robots from KUKA. For the 6-axis controller system, the robot controller version (KUKA) from KUKA is used. The KUKA robot series have many features that are important for our application:



- High precision (repeatability ± 0.03 mm)
- High reliability (industrial design)
- Jerk-free straight movements
- Low ELF interference (the closed metallic construction shields against motor control fields)

2.3. E-Field Probe

This E-field detection probe is composed of three orthogonal dipoles linked to special Schottky diodes with low detection thresholds. The probe allows the measurement of electric fields in liquids such as the one defined in the IEEE and CENELEC standards.

For the measurements the Specific Dosimetric E-Field Probe SN 08/16 EPGO287 with following specifications is used



- Dynamic range: 0.01-100 W/kg
 - Tip Diameter: 2.5 mm
 - Distance between probe tip and sensor center: 1 mm
 - Distance between sensor center and the inner phantom surface: 2 mm (repeatability better than ± 1 mm).
 - Probe linearity: ± 0.08 dB
 - Axial isotropy: 0.06 dB
 - Hemispherical Isotropy: 0.08 dB
 - Calibration range: 650MHz to 5900MHz for head & body simulating liquid.
 - Lower detection limit: 7mW/kg
- Angle between probe axis (evaluation axis) and surface normal line: less than 30° .

2.3.1. E-Field Probe Calibration

Each probe needs to be calibrated according to a dosimetric assessment procedure with accuracy better than $\pm 10\%$. The spherical isotropy shall be evaluated and within ± 0.25 dB. The sensitivity parameters (Norm X, Norm Y, and Norm Z), the diode compression parameter (DCP) and the conversion factor (Conv F) of the probe are tested. The calibration data can be referred to appendix D of this report.

2.4. SAM phantoms

Photo of SAM phantom SN 16/15 SAM119



The SAM phantom is used to measure the SAR relative to people exposed to electro-magnetic field radiated by Mobile Phones.

2.4.1. Technical Data

Serial Number	Shell thickness	Filling volume	Dimensions	Positionner Material	Permittivity	Loss Tangent
SN 16/15 SAM119	2 mm ±0.2 mm	27 liters	Length:1000 mm Width:500 mm Height:200 mm	Gelcoat with fiberglass	3.4	0.02

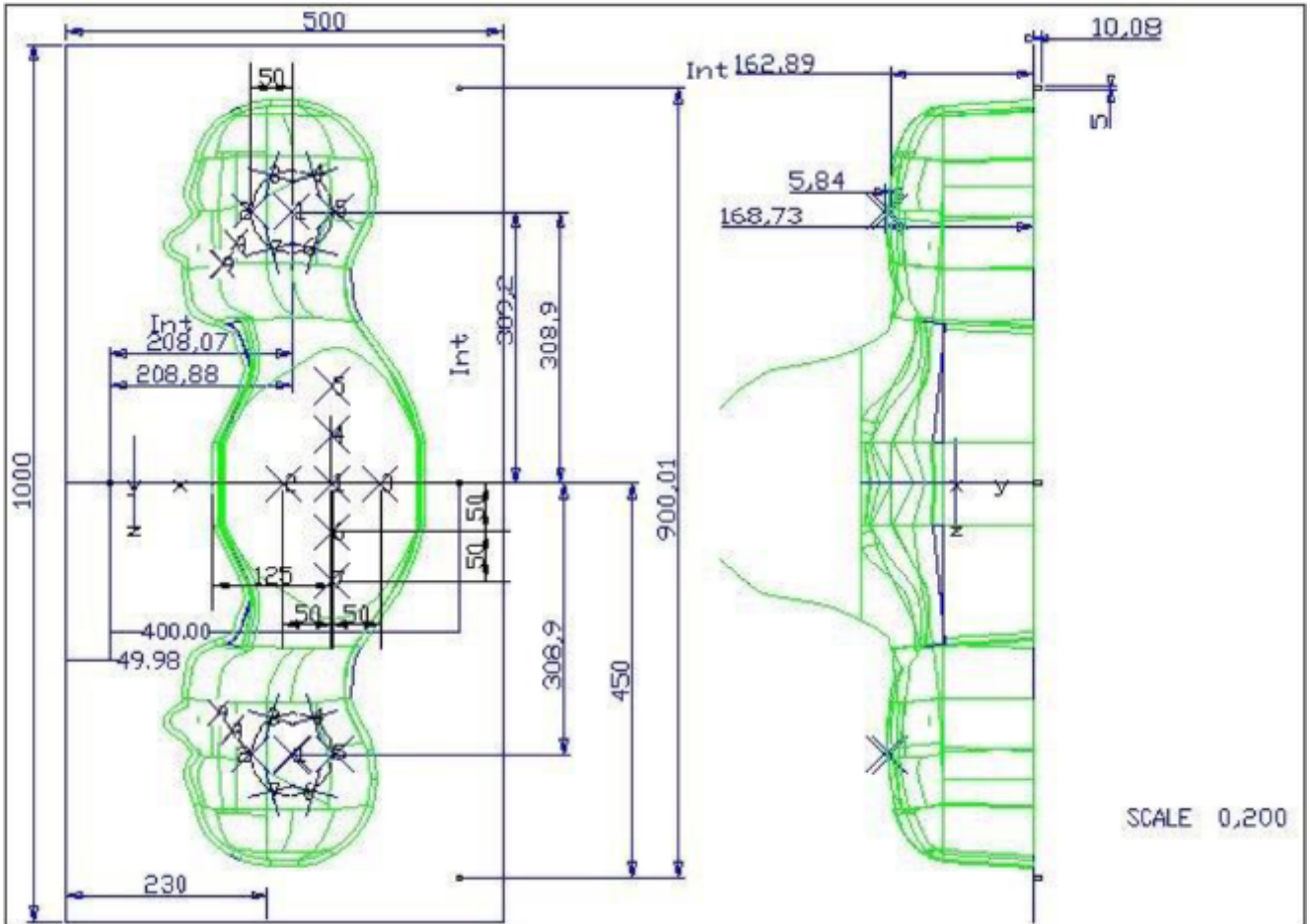

Serial Number	Left Head(mm)		Right Head(mm)		Flat Part(mm)	
	1	2	1	2	1	2
SN 16/15 SAM119	2	2.02	2	2.08	1	2.09
	3	2.05	3	2.06	2	2.06
	4	2.07	4	2.07	3	2.08
	5	2.08	5	2.08	4	2.10
	6	2.05	6	2.07	5	2.10
	7	2.05	7	2.05	6	2.07
	8	2.07	8	2.06	7	2.07
	9	2.08	9	2.06	-	-

The test, based on ultrasonic system, allows measuring the thickness with an accuracy of 10 µm.

2.5. Device Holder

The positioning system allows obtaining cheek and tilting position with a very good accuracy. In compliance with CENELEC, the tilt angle uncertainty is lower than 1 degree.

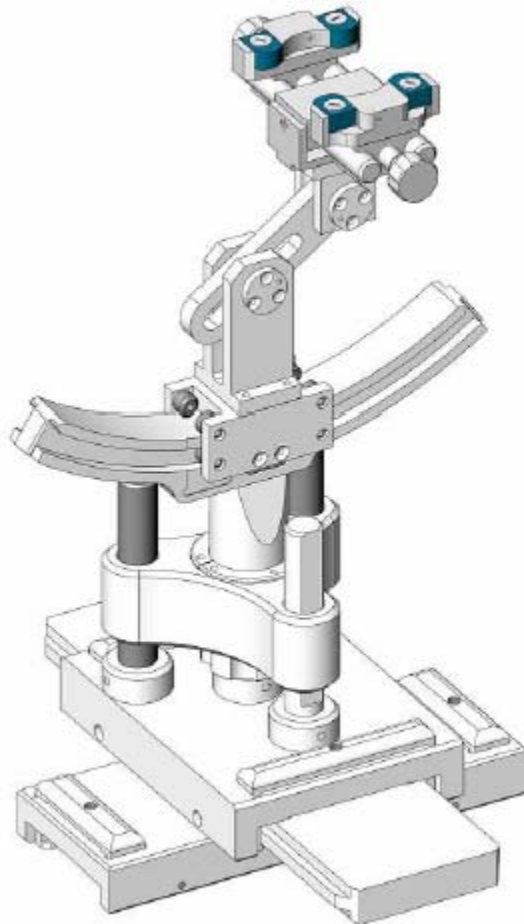

Serial Number	Holder Material	Permittivity	Loss Tangent
SN 16/15 MSH100	Delrin	3.7	0.005

2.6. Test Equipment List

This table gives a complete overview of the SAR measurement equipment.

Devices used during the test described are marked

	Manufacturer	Name of Equipment	Type/Model	Serial Number	Calibration	
					Last Cal.	Due Date
<input checked="" type="checkbox"/>	MVG	E FIELD PROBE	SSE2	SN 08/16 EPGO287	Dec. 27, 2019	Dec. 26, 2020
<input checked="" type="checkbox"/>	MVG	750 MHz Dipole	SID750	SN 03/15 DIP 0G750-355	Apr. 19, 2018	Apr. 18, 2021
<input checked="" type="checkbox"/>	MVG	835 MHz Dipole	SID835	SN 03/15 DIP 0G835-347	Apr. 19, 2018	Apr. 18, 2021
<input type="checkbox"/>	MVG	900 MHz Dipole	SID900	SN 03/15 DIP 0G900-348	Apr. 19, 2018	Apr. 18, 2021
<input checked="" type="checkbox"/>	MVG	1800 MHz Dipole	SID1800	SN 03/15 DIP 1G800-349	Apr. 19, 2018	Apr. 18, 2021
<input checked="" type="checkbox"/>	MVG	1900 MHz Dipole	SID1900	SN 03/15 DIP 1G900-350	Apr. 19, 2018	Apr. 18, 2021
<input type="checkbox"/>	MVG	2000 MHz Dipole	SID2000	SN 03/15 DIP 2G000-351	Apr. 19, 2018	Apr. 18, 2021
<input checked="" type="checkbox"/>	MVG	2450 MHz Dipole	SID2450	SN 03/15 DIP 2G450-352	Apr. 19, 2018	Apr. 18, 2021
<input checked="" type="checkbox"/>	MVG	2600 MHz Dipole	SID2600	SN 03/15 DIP 2G600-356	Apr. 19, 2018	Apr. 18, 2021
<input checked="" type="checkbox"/>	MVG	5000 MHz Dipole	SWG5500	SN 13/14 WGA 33	Apr. 19, 2018	Apr. 18, 2021
<input checked="" type="checkbox"/>	MVG	Liquid measurement Kit	SCLMP	SN 21/15 OCPG 72	NCR	NCR
<input checked="" type="checkbox"/>	MVG	Power Amplifier	N.A	AMPLISAR_28/14_003	NCR	NCR
<input checked="" type="checkbox"/>	KEITHLEY	Millivoltmeter	2000	4072790	NCR	NCR
<input checked="" type="checkbox"/>	R&S	Universal radio communication tester	CMU200	117858	Jul. 13, 2020	Jul. 12, 2021
<input checked="" type="checkbox"/>	R&S	Wideband radio communication tester	CMW500	103917	Jul. 13, 2020	Jul. 12, 2021
<input checked="" type="checkbox"/>	HP	Network Analyzer	8753D	3410J01136	Jul. 13, 2020	Jul. 12, 2021
<input checked="" type="checkbox"/>	Agilent	PSG Analog Signal Generator	E8257D	MY51110112	Jul. 13, 2020	Jul. 12, 2021

<input checked="" type="checkbox"/>	Agilent	Power meter	E4419B	MY45102538	Jul. 13, 2020	Jul. 12, 2021
<input checked="" type="checkbox"/>	Agilent	Power sensor	E9301A	MY41495644	Jul. 13, 2020	Jul. 12, 2021
<input checked="" type="checkbox"/>	Agilent	Power sensor	E9301A	US39212148	Jul. 13, 2020	Jul. 12, 2021
<input checked="" type="checkbox"/>	MCLI/USA	Directional Coupler	CB11-20	0D2L51502	Jul. 17, 2020	Jul. 16, 2023

3. SAR Measurement Procedures

The measurement procedures are as follows:

<Conducted power measurement>

- (a) For WWAN power measurement, use base station simulator to configure EUT WWAN transmission in conducted connection with RF cable, at maximum power in each supported wireless interface and frequency band.
- (b) Read the WWAN RF power level from the base station simulator.
- (c) For WLAN/Bluetooth power measurement, use engineering software to configure EUT WLAN/Bluetooth continuously transmission, at maximum RF power in each supported wireless interface and frequency band.
- (d) Connect EUT RF port through RF cable to the power meter, and measure WLAN/Bluetooth output power.

<SAR measurement>

- (a) Use base station simulator to configure EUT WWAN transmission in radiated connection, and engineering software to configure EUT WLAN/Bluetooth continuously transmission, at maximum RF power, in the highest power channel.
- (b) Place the EUT in the positions as Appendix A demonstrates.
- (c) Set scan area, grid size and other setting on the OPENSAR software.
- (d) Measure SAR results for the highest power channel on each testing position.
- (e) Find out the largest SAR result on these testing positions of each band.
- (f) Measure SAR results for other channels in worst SAR testing position if the reported SAR of highest power channel is larger than 0.8 W/kg.

According to the test standard, the recommended procedure for assessing the peak spatial-average SAR value consists of the following steps:

- (a) Power reference measurement
- (b) Area scan
- (c) Zoom scan
- (d) Power drift measurement

3.1. Power Reference

The Power Reference Measurement and Power Drift Measurements are for monitoring the power drift of the device under test in the batch process. The minimum distance of probe sensors to surface determines the closest measurement point to phantom surface. This distance cannot be smaller than the distance of sensor calibration points to probe tip as defined in the probe properties.

3.2. Area scan & Zoom scan

The area scan is a 2D scan to find the hot spot location on the DUT. The zoom scan is a 3D scan above the hot spot to calculate the 1g and 10g SAR value.

Measurement of the SAR distribution with a grid of 8 to 16 mm * 8 to 16 mm and a constant distance to the inner surface of the phantom. Since the sensors cannot directly measure at the inner phantom surface, the values between the sensors and the inner phantom surface are extrapolated. With these values the area of the maximum SAR is calculated by an interpolation scheme. Around this point, a cube of 30 * 30 * 30 mm or 32 * 32 * 32 mm is assessed by measuring 5 or 8 * 5 or 8 * 4 or 5 mm. With these data, the peak spatial-average SAR value can be calculated.

From the scanned SAR distribution, identify the position of the maximum SAR value, in addition identify the positions of any local maxima with SAR values within 2 dB of the maximum value that will not be within the zoom scan of other peaks; additional peaks shall be measured only when the primary peak is within 2 dB of the SAR compliance limit (e.g., 1 W/kg for 1,6 W/kg 1 g limit, or 1,26 W/kg for 2 W/kg, 10 g limit).

Area scan & Zoom scan scan parameters extracted from FCC KDB 865664 D01 SAR measurement 100 MHz to 6 GHz.

			≤ 3 GHz	> 3 GHz
Maximum distance from closest measurement point (geometric center of probe sensors) to phantom surface			5 ± 1 mm	$\frac{1}{2} \cdot \delta \cdot \ln(2) \pm 0.5$ mm
Maximum probe angle from probe axis to phantom surface normal at the measurement location			30° ± 1°	20° ± 1°
Maximum area scan spatial resolution: Δx_{Area} , Δy_{Area}			≤ 2 GHz: ≤ 15 mm 2 – 3 GHz: ≤ 12 mm	3 – 4 GHz: ≤ 12 mm 4 – 6 GHz: ≤ 10 mm
			When the x or y dimension of the test device, in the measurement plane orientation, is smaller than the above, the measurement resolution must be ≤ the corresponding x or y dimension of the test device with at least one measurement point on the test device.	
Maximum zoom scan spatial resolution: Δx_{Zoom} , Δy_{Zoom}			≤ 2 GHz: ≤ 8 mm 2 – 3 GHz: ≤ 5 mm*	3 – 4 GHz: ≤ 5 mm* 4 – 6 GHz: ≤ 4 mm*
Maximum zoom scan spatial resolution, normal to phantom surface	uniform grid: $\Delta z_{Zoom}(n)$		≤ 5 mm	3 – 4 GHz: ≤ 4 mm 4 – 5 GHz: ≤ 3 mm 5 – 6 GHz: ≤ 2 mm
	graded grid	$\Delta z_{Zoom}(1)$: between 1 st two points closest to phantom surface	≤ 4 mm	3 – 4 GHz: ≤ 3 mm 4 – 5 GHz: ≤ 2.5 mm 5 – 6 GHz: ≤ 2 mm
		$\Delta z_{Zoom}(n>1)$: between subsequent points	≤ 1.5 · $\Delta z_{Zoom}(n-1)$	
Minimum zoom scan volume	x, y, z		≥ 30 mm	3 – 4 GHz: ≥ 28 mm 4 – 5 GHz: ≥ 25 mm 5 – 6 GHz: ≥ 22 mm

Note: δ is the penetration depth of a plane-wave at normal incidence to the tissue medium; see draft standard IEEE P1528-2011 for details.

* When zoom scan is required and the *reported* SAR from the *area scan based 1-g SAR estimation* procedures of KDB 447498 is ≤ 1.4 W/kg, ≤ 8 mm, ≤ 7 mm and ≤ 5 mm zoom scan resolution may be applied, respectively, for 2 GHz to 3 GHz, 3 GHz to 4 GHz and 4 GHz to 6 GHz.

3.3. Description of interpolation/extrapolation scheme

The local SAR inside the phantom is measured using small dipole sensing elements inside a probe body. The probe tip must not be in contact with the phantom surface in order to minimise measurements errors, but the highest local SAR will occur at the surface of the phantom.

An extrapolation is using to determinate this highest local SAR values. The extrapolation is based on a fourth-order least-square polynomial fit of measured data. The local SAR value is then extrapolated from the liquid surface with a 1 mm step.

The measurements have to be performed over a limited time (due to the duration of the battery) so the step of measurement is high. It could vary between 5 and 8 mm. To obtain an accurate assessment of the maximum SAR averaged over 10 grams and 1 gram requires a very fine resolution in the three dimensional scanned data array.

3.4. Volumetric Scan

The volumetric scan consists to a full 3D scan over a specific area. This 3D scan is useful form multi Tx SAR measurement. Indeed, it is possible with OpenSAR to add, point by point, several volumetric scan to calculate the SAR value of the combined measurement as it is define in the standard IEEE1528 and IEC62209.

3.5. Power Drift

All SAR testing is under the EUT install full charged battery and transmit maximum output power. In OpenSAR measurement software, the power reference measurement and power drift measurement procedures are used for monitoring the power drift of EUT during SAR test. Both these procedures measure the field at a specified reference position before and after the SAR testing. The software will calculate the field difference in V/m. If the power drifts more than $\pm 5\%$, the SAR will be retested.

4. System Verification Procedure

4.1. Tissue Verification

The following tissue formulations are provided for reference only as some of the parameters have not been thoroughly verified. The composition of ingredients may be modified accordingly to achieve the desired target tissue parameters required for routine SAR evaluation.

Ingredients (% of weight)	Head Tissue									
	750	835	900	1800	1900	2000	2450	2600	5200	5800
Frequency Band (MHz)										
Water	34.40	34.40	34.40	55.36	55.36	57.87	57.87	57.87	65.53	65.53
NaCl	0.79	0.79	0.79	0.35	0.35	0.16	0.16	0.16	0.00	0.00
1,2-Propanediol	64.81	64.81	64.81	0.00	0.00	0.00	0.00	0.00	0.00	0.00
Triton X-100	0.00	0.00	0.00	30.45	30.45	19.97	19.97	19.97	24.24	24.24
DGBE	0.00	0.00	0.00	13.84	13.84	22.00	22.00	22.00	10.23	10.23
Ingredients (% of weight)	Body Tissue									
	750	835	900	1800	1900	2000	2450	2600	5200	5800
Frequency Band (MHz)										
Water	50.30	50.30	50.30	69.91	69.91	71.88	71.88	71.88	79.54	79.54
NaCl	0.60	0.60	0.60	0.13	0.13	0.16	0.16	0.16	0.00	0.00
1,2-Propanediol	49.10	49.10	49.10	0.00	0.00	0.00	0.00	0.00	0.00	0.00
Triton X-100	0.00	0.00	0.00	9.99	9.99	19.97	19.97	19.97	11.24	11.24
DGBE	0.00	0.00	0.00	19.97	19.97	7.99	7.99	7.99	9.22	9.22

For SAR measurement of the field distribution inside the phantom, the phantom must be filled with homogeneous tissue simulating liquid to a depth of at least 15 cm. For head SAR testing, the liquid depth from the ear reference point (ERP) of the phantom to the liquid top surface is larger than 15 cm.

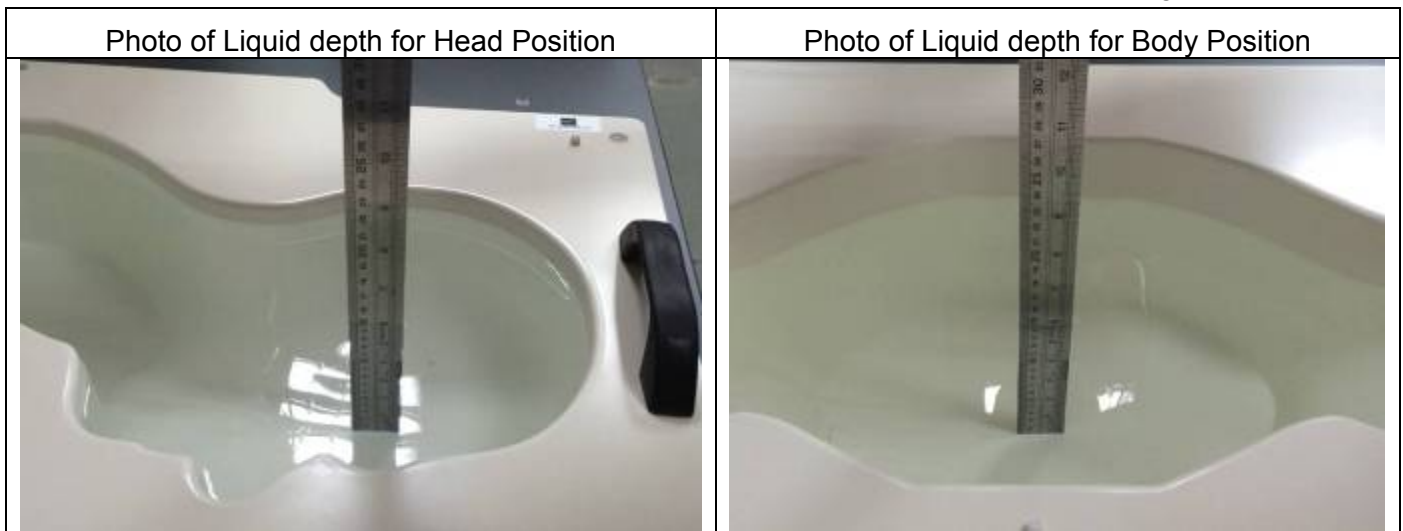

4.1.1. Tissue Dielectric Parameter Check Results

The simulating liquids should be checked at the beginning of a series of SAR measurements to determine if the dielectric parameters are within the tolerances of the specified target values. The measured conductivity and relative permittivity should be within $\pm 5\%$ of the target values.

Tissue Type	Measured Frequency (MHz)	Target Tissue		Measured Tissue		Liquid Temp.	Test Date
		ϵ_r ($\pm 5\%$)	σ (S/m) ($\pm 5\%$)	ϵ_r	σ (S/m)		
Head 750	750	41.96 (39.86~44.06)	0.89 (0.85~0.93)	41.55	0.92	21.5 °C	Oct. 28, 2020
Body 750	750	55.55 (52.77~58.33)	0.96 (0.91~1.01)	55.47	0.96	21.5 °C	Nov. 10, 2020
Head 850	835	41.50 (39.43~43.58)	0.90 (0.86~0.95)	40.74	0.93	21.5 °C	Nov. 10, 2020
Body 850	835	55.20 (52.44~57.96)	0.97 (0.92~1.02)	54.47	0.98	21.5 °C	Nov. 10, 2020
Head 1800	1800	40.00 (38.00~42.00)	1.40 (1.33~1.47)	38.52	1.39	21.3 °C	Nov. 13, 2020
Body 1800	1800	53.30 (50.64~55.97)	1.52 (1.44~1.60)	54.04	1.51	21.5 °C	Nov. 11, 2020
Head 1900	1900	40.00 (38.00~42.00)	1.40 (1.33~1.47)	38.58	1.44	21.5 °C	Nov. 01, 2020
Body 1900	1900	53.30 (50.64~55.97)	1.52 (1.44~1.60)	54.21	1.53	21.5 °C	Nov. 01, 2020
Head 2450	2450	39.20 (37.24~41.16)	1.80 (1.71~1.89)	38.47	1.85	21.2 °C	Nov. 03, 2020
Body 2450	2450	52.70 (50.07~55.34)	1.95 (1.85~2.05)	51.47	1.89	21.5 °C	Nov. 02, 2020
Head 2600	2600	39.01 (37.06~40.96)	1.96 (1.86~2.06)	38.06	2.03	21.4 °C	Nov. 03, 2020
Body 2600	2600	52.51 (49.88~55.14)	2.16 (2.05~2.27)	52.80	2.22	21.2 °C	Nov. 02, 2020
Head 5200	5200	36.00 (34.20~37.80)	4.66 (4.43~4.89)	35.61	4.64	21.5 °C	Oct. 30, 2020
Body 5200	5200	49.00 (46.55~51.45)	5.30 (5.04~5.57)	49.62	5.26	21.5 °C	Oct. 30, 2020
Head 5800	5800	35.30 (33.54~37.07)	5.27 (5.01~5.53)	35.54	5.22	21.9 °C	Oct. 29, 2020
Body 5800	5800	48.20 (45.79~50.61)	6.00 (5.70~6.30)	48.28	6.07	21.2 °C	Oct. 29, 2020

NOTE: The dielectric parameters of the tissue-equivalent liquid should be measured under similar ambient conditions and within 2 °C of the conditions expected during the SAR evaluation to satisfy protocol requirements.

4.2. System Verification Procedure

The system verification is performed for verifying the accuracy of the complete measurement system and performance of the software. The dipole is connected to the signal source consisting of signal generator and amplifier via a directional coupler, N-connector cable and adaption to SMA. It is fed with a power of 100mW (below 5GHz) or 100mW (above 5GHz). To adjust this power a power meter is used. The power sensor is connected to the cable before the system verification to measure the power at this point and do adjustments at the signal generator. At the outputs of the directional coupler both return loss as well as forward power are controlled during the system verification to make sure that emitted power at the dipole is kept constant. This can also be checked by the power drift measurement after the test (result on plot).

The system verification is shown as below picture:

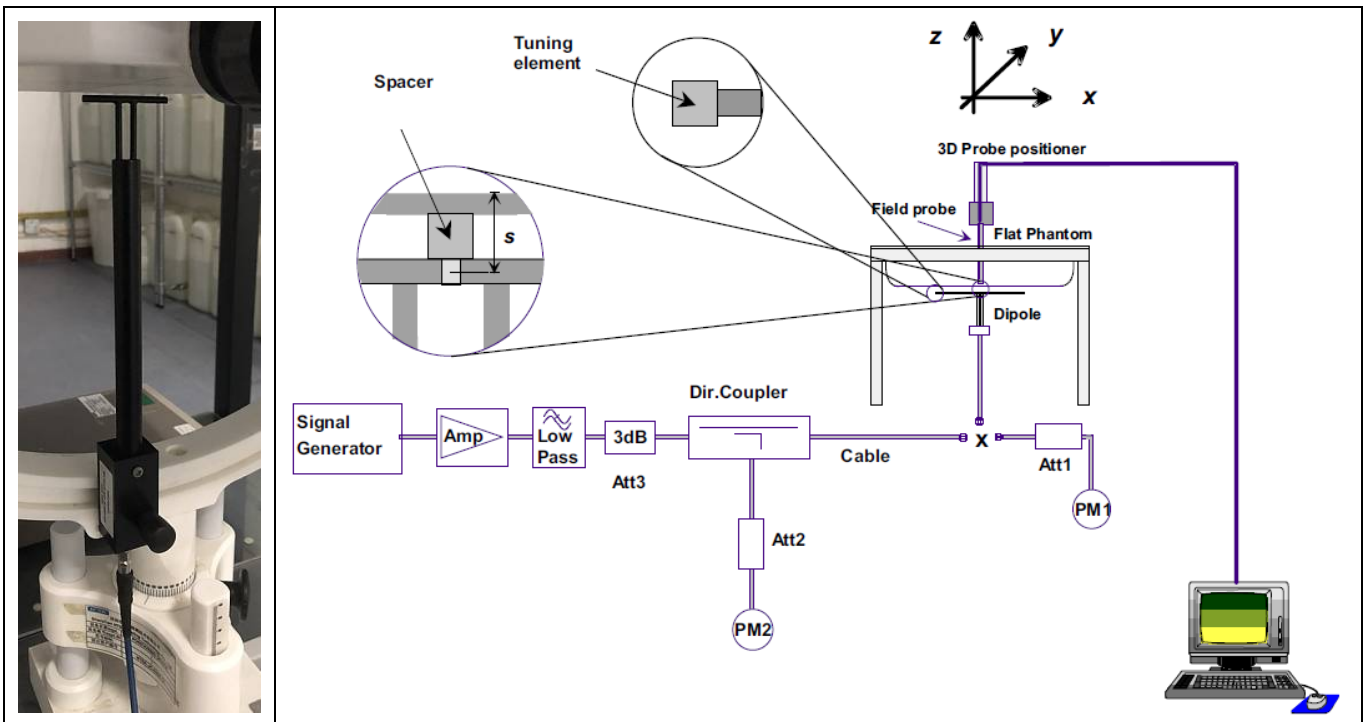

4.2.1. System Verification Results

Comparing to the original SAR value provided by SATIMO, the verification data should be within its specification of $\pm 10\%$. Below table shows the target SAR and measured SAR after normalized to 1W input power. The table below indicates the system performance verification can meet the variation criterion and the plots can be referred to Appendix B of this report.

System Verification	Target SAR (1W) ($\pm 10\%$)		Measured SAR (Normalized to 1W)		Liquid Temp.	Test Date
	1-g (W/Kg)	10-g (W/Kg)	1-g (W/Kg)	10-g (W/Kg)		
750MHz Head	8.56 (7.70~9.42)	5.55 (5.00~6.11)	8.93	5.60	21.5 °C	Oct. 28, 2020
750MHz Body	8.85 (7.97~9.74)	5.91 (5.32~6.50)	8.45	6.06	21.5 °C	Nov. 10, 2020
835MHz Head	9.55 (8.60~10.51)	6.10 (5.49~6.71)	9.04	6.37	21.5 °C	Nov. 10, 2020
835MHz Body	9.83 (8.85~10.81)	6.45 (5.81~7.10)	10.28	6.28	21.5 °C	Nov. 10, 2020
1800MHz Head	38.11 (34.30~41.92)	20.05 (18.05~22.06)	37.69	19.43	21.3 °C	Nov. 13, 2020
1800MHz Body	38.13 (34.32~41.94)	20.65 (18.59~22.72)	37.41	20.19	21.5 °C	Nov. 11, 2020
1900MHz Head	38.92 (35.03~42.81)	20.09 (18.08~22.10)	39.15	19.73	21.5 °C	Nov. 01, 2020
1900MHz Body	39.02 (35.12~42.92)	20.57 (18.51~22.63)	37.12	21.69	21.5 °C	Nov. 01, 2020
2450MHz Head	53.76 (48.38~59.14)	24.12 (21.71~26.53)	53.74	24.10	21.2 °C	Nov. 03, 2020
2450MHz Body	52.90 (47.61~58.19)	24.09 (21.68~26.50)	53.14	25.14	21.5 °C	Nov. 02, 2020
2600MHz Head	55.60 (50.04~61.16)	24.60 (22.14~27.06)	55.52	24.51	21.4 °C	Nov. 03, 2020
2600MHz Body	52.49 (47.24~57.74)	23.74 (21.37~26.11)	53.09	22.56	21.2 °C	Nov. 02, 2020
5200MHz Head	160.94 (144.85~177.03)	55.97 (50.37~61.57)	152.36	53.70	21.5 °C	Oct. 30, 2020
5200MHz Body	156.85 (141.17~172.54)	55.20 (49.68~60.72)	153.58	56.83	21.5 °C	Oct. 30, 2020
5800MHz Head	184.13 (165.72~202.54)	62.74 (56.47~69.01)	186.44	60.45	21.9 °C	Oct. 29, 2020

5800MHz Body	169.30 (152.37~186.23)	58.49 (52.64~64.34)	170.27	58.59	21.2 °C	Oct. 29, 2020
--------------	---------------------------	------------------------	--------	-------	---------	---------------

5. SAR Measurement variability and uncertainty

5.1. SAR measurement variability

Per KDB865664 D01 SAR measurement 100 MHz to 6 GHz, SAR measurement variability must be assessed for each frequency band, which is determined by the SAR probe calibration point and tissue-equivalent medium used for the device measurements. The additional measurements are repeated after the completion of all measurements requiring the same head or body tissue-equivalent medium in a frequency band. The test device should be returned to ambient conditions (normal room temperature) with the battery fully charged before it is re-mounted on the device holder for the repeated measurement(s) to minimize any unexpected variations in the repeated results.

- 1) Repeated measurement is not required when the original highest measured SAR is < 0.80 W/kg; steps 2) through 4) do not apply.
- 2) When the original highest measured SAR is ≥ 0.80 W/kg, repeat that measurement once.
- 3) Perform a second repeated measurement only if the ratio of largest to smallest SAR for the original and first repeated measurements is > 1.20 or when the original or repeated measurement is ≥ 1.45 W/kg (~ 10% from the 1-g SAR limit).
- 4) Perform a third repeated measurement only if the original, first or second repeated measurement is ≥ 1.5 W/kg and the ratio of largest to smallest SAR for the original, first and second repeated measurements is > 1.20 .

5.2. SAR measurement uncertainty

Per KDB865664 D01 SAR Measurement 100 MHz to 6 GHz, when the highest measured 1-g SAR within a frequency band is < 1.5 W/kg, the extensive SAR measurement uncertainty analysis described in IEEE Std 1528-2013 is not required in SAR reports submitted for equipment approval. The equivalent ratio (1.5/1.6) is applied to extremity and occupational exposure conditions.

6. RF Exposure Positions

6.1. Ear and handset reference point

Figure 6.1.1 shows the front, back, and side views of the SAM phantom. The center-of-mouth reference point is labeled “M”, the left ear reference point (ERP) is marked “LE”, and the right ERP is marked “RE”.



Fig 6.1.1 Front, back, and side views of SAM phantom

6.2. Definition of the cheek position

1. Define two imaginary lines on the handset, the vertical centerline and the horizontal line. The vertical centerline passes through two points on the front side of the handset: the midpoint of the width w_t of the handset at the level of the acoustic output (point A in Figure 6.2.1 and Figure 6.2.2), and the midpoint of the width w_b of the bottom of the handset (point B). The horizontal line is perpendicular to the vertical centerline and passes through the center of the acoustic output (see Figure 6.2.1). The two lines intersect at point A. Note that for many handsets, point A coincides with the center of the acoustic output; however, the acoustic output may be located elsewhere on the horizontal line. Also note that the vertical centerline is not necessarily parallel to the front face of the handset (see Figure 6.2.2), especially for clamshell handsets, handsets with flip covers, and other irregularly-shaped handsets.
2. Position the handset close to the surface of the phantom such that point A is on the (virtual) extension of the line passing through points RE and LE on the phantom (see Figure 6.2.3), such that the plane defined by the vertical centerline and the horizontal line of the handset is approximately parallel to the sagittal plane of the phantom.
3. Translate the handset towards the phantom along the line passing through RE and LE until handset point A touches the pinna at the ERP
4. While maintaining the handset in this plane, rotate it around the LE-RE line until the vertical centerline is in the plane normal to the plane containing B-M and N-F lines, i.e., the Reference Plane.
5. Rotate the handset around the vertical centerline until the handset (horizontal line) is parallel to the N-F line.

6. While maintaining the vertical centerline in the Reference Plane, keeping point A on the line passing through RE and LE, and maintaining the handset contact with the pinna, rotate the handset about the N-F line until any point on the handset is in contact with a phantom point below the pinna on the cheek. See Figure 6.2.3. The actual rotation angles should be documented in the test report.

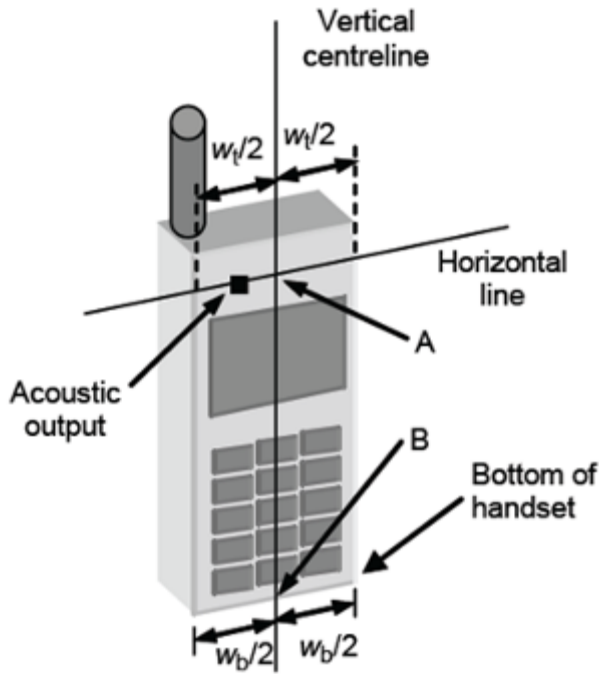

Fig 6.2.1 Handset vertical and horizontal reference lines—"fixed case"

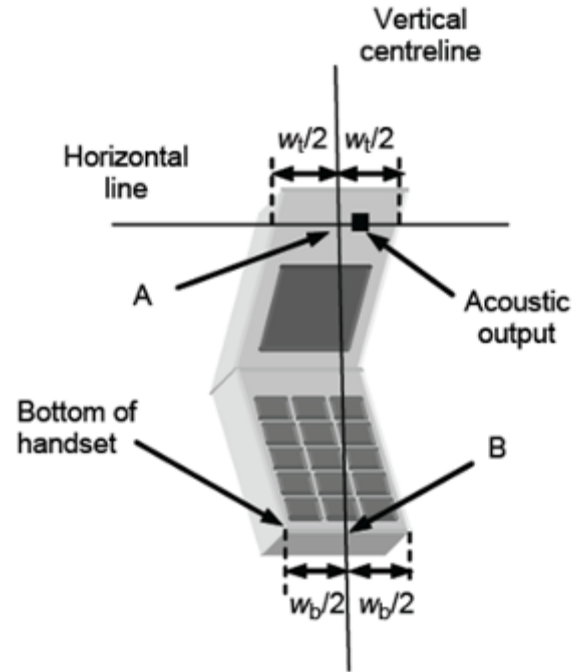

Fig 6.2.2 Handset vertical and horizontal reference lines—"clam-shell case"

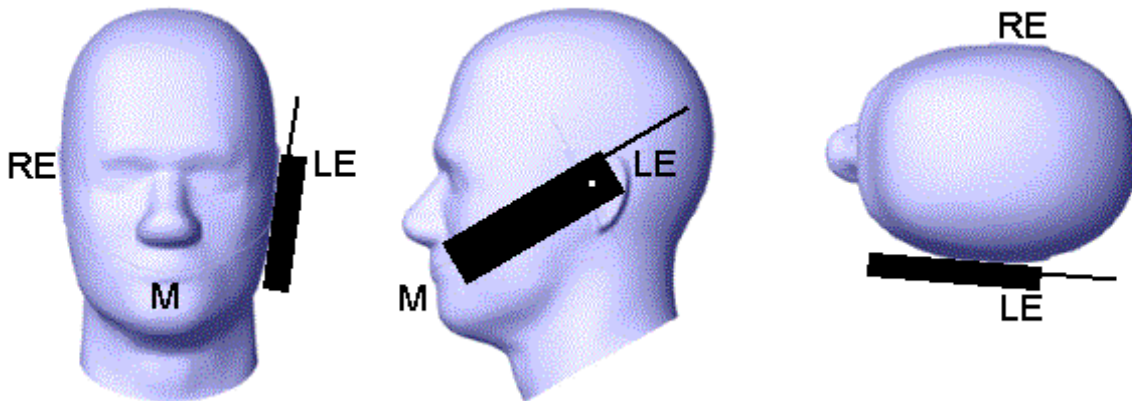

Fig 6.2.3 cheek or touch position. The reference points for the right ear (RE), left ear (LE), and mouth (M), which establish the Reference Plane for handset positioning, are indicated.

6.3. Definition of the tilt position

1. While maintaining the orientation of the handset, retract the handset parallel to the reference plane far enough away from the phantom to enable a rotation of the device by 15 degree.
2. Rotate the Handset around the horizontal line by 15 degree (see Figure 6.3.1).
3. While maintaining the orientation of the handset, move the handset towards the phantom on a line passing through RE and LE until any part of the handset touches the ear. The tilt position is obtained when the contact is on the pinna. If the contact is at any location other than the pinna, e.g., the antenna with the back of the phantom head, the angle of the handset shall be reduced. In this case, the tilt position is obtained if any part of the handset is in contact with the pinna as well as a second part of the handset is in contact with the phantom, e.g., the antenna with the back of the head.

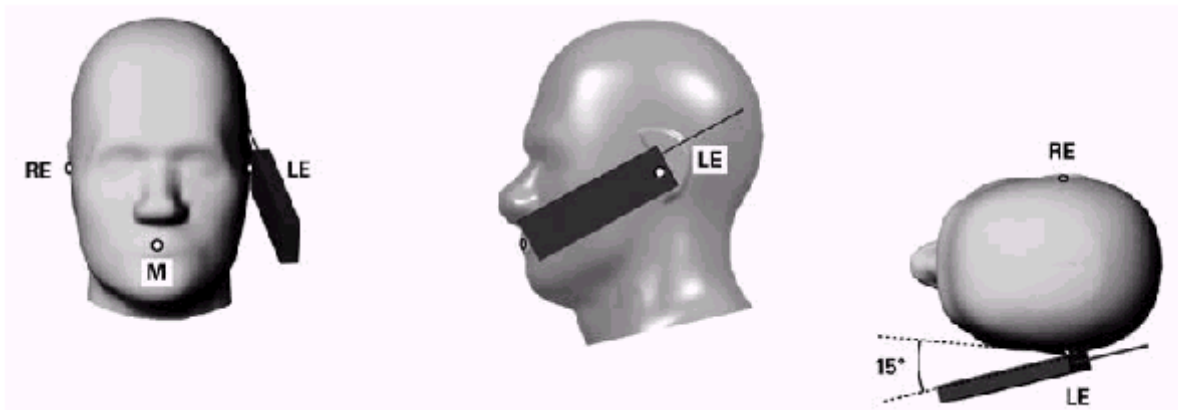

Figure 6.3.1 – Tilt position of the wireless device on the left side of SAM

6.4. Body Worn Accessory

1. Body-worn operating configurations are tested with the belt-clips and holsters attached to the device and positioned against a flat phantom in a normal use configuration (see Figure 6.4.1). Per KDB 648474 D04, body-worn accessory exposure is typically related to voice mode operations when handsets are carried in body-worn accessories. The body-worn accessory procedures in FCC KDB 447498 D01 should be used to test for body-worn accessory SAR compliance, without a headset connected to it. This enables the test results for such configuration to be compatible with that required for hotspot mode when the body-worn accessory test separation distance is greater than or equal to that required for hotspot mode, when applicable. When the reported SAR for body-worn accessory, measured without a headset connected to the handset is $< 1.2 \text{ W/kg}$, the highest reported SAR configuration for that wireless mode and frequency band should be repeated for that body-worn accessory with a handset attached to the handset.
2. Accessories for body-worn operation configurations are divided into two categories: those that do not contain metallic components and those that do contain metallic components and those that do contain metallic components. When multiple accessories that do not contain metallic components are supplied with the device, the device is tested with only the accessory that dictates the closest

spacing to the body. Then multiple accessories that contain metallic components are test with the device with each accessory. If multiple accessories share an identical metallic component (i.e. the same metallic belt-clip used with different holsters with no other metallic components) only the accessory that dictates the closest spacing to the body is tested.

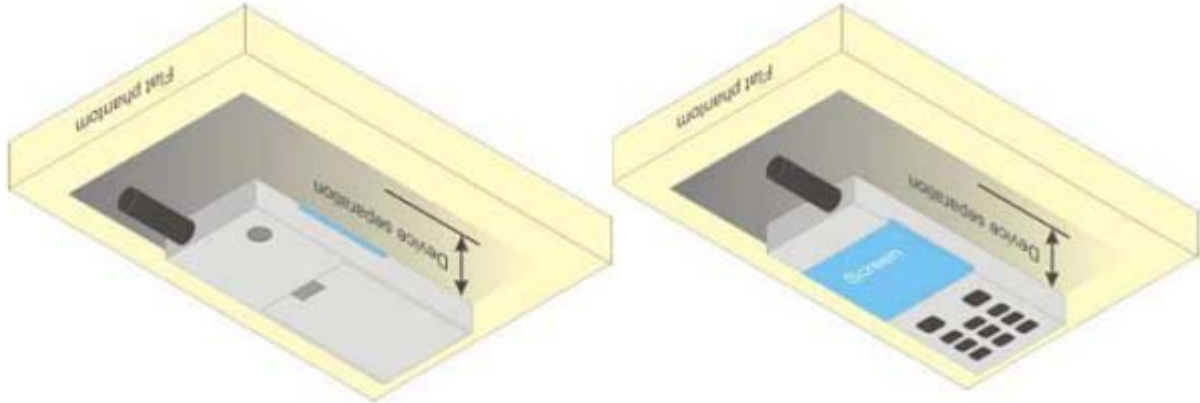

Figure 6.4.1 – Test positions for body-worn devices

6.5. Wireless Router Devices

Some battery-operated handsets have the capability to transmit and receive user through simultaneous transmission of WLAN simultaneously with a separate licensed transmitter. The FCC has provided guidance in FCC KDB Publication 941225 D06 where SAR test considerations for handsets ($L \times W \geq 9 \text{ cm} \times 5 \text{ cm}$) are based on a composite test separation distance of 10mm from the front, back and edges of the device containing transmitting antennas within 2.5cm of their edges, determined from general mixed use conditions for this type of devices. Since the hotspot SAR results may overlap with the body-worn accessory SAR requirements, the more conservative configurations can be considered, thus excluding some body-worn accessory SAR tests.

When the user enables the personal wireless router functions for the handset, actual operations include simultaneous transmission of both the WLAN transmitter and another licensed transmitter. Both transmitters often do not transmit at the same transmitting frequency and thus cannot be evaluated for SAR under actual use conditions due to the limitations of the SAR assessment probes. Therefore, SAR must be evaluated for each frequency transmission and mode separately and spatially summed with the WLAN transmitter according to FCC KDB Publication 447498 D01 publication procedures. The “Portable Hotspot” feature on the handset was NOT activated during SAR assessments, to ensure the SAR measurements were evaluated for a single transmission frequency RF signal at a time.

7. RF Output Power

7.1. GSM Conducted Power

Band GSM850	Burst-Averaged output Power (dBm)				Frame-Averaged output Power (dBm)			
Tx Channel	Tune-up	128	189	251	Tune-up	128	189	251
Frequency (MHz)	(dBm)	824.2	836.4	848.8	(dBm)	824.2	836.4	848.8
GSM (GMSK)	33.00	32.23	32.60	32.62	23.97	23.20	23.57	23.59
GPRS(GMSK, 1 TS)	34.00	33.22	33.16	33.23	24.97	24.19	24.13	24.20
GPRS(GMSK, 2 TS)	33.00	32.37	32.24	32.30	26.98	26.35	26.22	26.28
GPRS(GMSK, 3 TS)	31.00	30.44	30.30	30.37	26.74	26.18	26.04	26.11
GPRS(GMSK, 4 TS)	30.00	29.27	29.16	29.23	26.99	26.26	26.15	26.22
EDGE(8PSK, 1 TS)	26.00	25.04	24.92	24.92	16.97	16.01	15.89	15.89
EDGE(8PSK, 2 TS)	25.00	23.90	24.78	24.76	18.98	17.88	18.76	18.74
EDGE(8PSK, 3 TS)	23.00	22.32	22.14	22.12	18.74	18.06	17.88	17.86
EDGE(8PSK, 4 TS)	21.00	20.91	20.77	20.77	17.99	17.90	17.76	17.76
Band GSM1900	Burst-Averaged output Power (dBm)				Frame-Averaged output Power (dBm)			
Tx Channel	Tune-up	512	661	810	Tune-up	512	661	810
Frequency (MHz)	(dBm)	1850.2	1880.0	1909.8	(dBm)	1850.2	1880.0	1909.8
GSM (GMSK)	30.00	29.11	29.66	29.97	20.97	20.08	20.63	20.94
GPRS(GMSK, 1 TS)	31.00	29.15	29.71	30.02	21.97	20.12	20.68	20.99
GPRS(GMSK, 2 TS)	30.00	28.44	28.97	29.27	23.98	22.42	22.95	23.25
GPRS(GMSK, 3 TS)	28.00	26.74	27.25	27.53	23.74	22.48	22.99	23.27
GPRS(GMSK, 4 TS)	27.00	25.64	26.14	26.42	23.99	22.63	23.13	23.41
EDGE(8PSK, 1 TS)	27.00	26.55	26.50	26.17	17.97	17.52	17.47	17.14
EDGE(8PSK, 2 TS)	26.00	25.59	25.44	25.47	19.98	19.57	19.42	19.45
EDGE(8PSK, 3 TS)	24.00	23.60	23.55	23.32	19.74	19.34	19.29	19.06
EDGE(8PSK, 4 TS)	23.00	22.58	22.49	22.32	19.99	19.57	19.48	19.31

Note: The frame-averaged power is linearly scaled the maximum burst averaged power over 8 time slots.

The calculated method are shown as below:

Frame-averaged power = Maximum burst averaged power (1 TS) - 9.03 dB

Frame-averaged power = Maximum burst averaged power (2 TS) - 6.02 dB

Frame-averaged power = Maximum burst averaged power (3 TS) - 4.26 dB

Frame-averaged power = Maximum burst averaged power (4 TS) - 3.01 dB

7.2. WCDMA Conducted Power

Band		WCDMA Band 2		
Tx Channel	Tune-up	9262	9400	9538
Frequency (MHz)		1852.4	1880	1907.6
RMC 12.2Kbps	23.00	22.42	22.50	22.56
HSDPA Subtest-1	22.00	21.44	21.54	21.60
HSDPA Subtest-2	21.00	20.60	20.85	20.97
HSDPA Subtest-3	21.00	20.01	20.20	19.92
HSDPA Subtest-4	21.00	20.02	19.73	20.03
HSUPA Subtest-1	22.00	20.91	21.06	21.10
HSUPA Subtest-2	22.00	21.41	21.43	21.55
HSUPA Subtest-3	21.00	20.35	20.03	20.46
HSUPA Subtest-4	22.00	21.45	21.51	21.64
HSUPA Subtest-5	22.00	20.87	21.02	20.81
Band		WCDMA Band 4		
Tx Channel	Tune-up	1312	1413	1513
Frequency (MHz)		1712.4	1732.6	1752.6
RMC 12.2Kbps	23.00	22.74	22.67	22.71
HSDPA Subtest-1	22.00	21.75	21.72	21.76
HSDPA Subtest-2	22.00	21.31	21.18	21.04
HSDPA Subtest-3	21.00	20.26	20.12	20.19
HSDPA Subtest-4	21.00	20.06	20.29	20.04
HSUPA Subtest-1	22.00	21.23	21.32	21.45
HSUPA Subtest-2	22.00	21.77	21.70	21.64
HSUPA Subtest-3	21.00	20.50	20.32	20.38
HSUPA Subtest-4	22.00	21.76	21.72	21.75
HSUPA Subtest-5	22.00	21.18	20.84	20.82
Band		WCDMA Band 5		
Tx Channel	Tune-up	4132	4182	4233
Frequency (MHz)		826.4	836.4	846.6
RMC 12.2Kbps	23.00	22.69	22.82	22.82
HSDPA Subtest-1	22.00	21.84	21.85	21.88
HSDPA Subtest-2	22.00	21.20	21.07	21.28
HSDPA Subtest-3	21.00	20.26	20.38	19.87
HSDPA Subtest-4	21.00	20.48	20.41	20.07
HSUPA Subtest-1	22.00	21.59	21.26	21.41
HSUPA Subtest-2	22.00	21.82	21.63	21.75
HSUPA Subtest-3	21.00	20.45	20.39	20.68
HSUPA Subtest-4	22.00	21.81	21.84	21.84

HSUPA Subtest-5	22.00	21.27	20.87	21.03
-----------------	-------	-------	-------	-------

7.3. LTE Conducted Power

Band	Band Width	Modulation	RB Configuration		Tune-up	Channel/Frequency(MHz)		
			RB Size	RB Offset		18607/1850.7	18900/1880	19193/1909.3
LTE Band 2	1.4MHz	QPSK	1	0	24.00	23.65	23.46	23.56
			1	2	24.00	23.43	23.52	23.69
			1	5	24.00	23.23	23.44	23.54
			3	0	24.00	23.32	23.50	23.59
			3	1	24.00	23.33	23.46	23.62
			3	2	24.00	23.33	23.47	23.56
		16QAM	6	0	23.00	22.26	22.41	22.53
			1	0	23.00	22.48	22.35	22.64
			1	2	23.00	22.53	22.45	22.74
			1	5	23.00	22.47	22.29	22.64
			3	0	23.00	22.54	22.64	22.68
			3	1	23.00	22.56	22.62	22.70
			3	2	23.00	22.58	22.66	22.68
			6	0	22.00	21.51	21.68	21.75
Band	Band Width	Modulation	RB Configuration		Tune-up	Channel/Frequency(MHz)		
			RB Size	RB Offset		18615/1851.5	18900/1880	19185/1908.5
LTE Band 2	3MHz	QPSK	1	0	24.00	23.31	23.52	23.08
			1	7	24.00	23.57	23.68	23.35
			1	14	24.00	23.37	23.38	23.03
			8	0	23.00	22.32	22.23	22.00
			8	4	23.00	22.32	22.18	22.09
			8	7	23.00	22.31	22.06	22.03
			15	0	23.00	22.29	22.01	22.02
		16QAM	1	0	23.00	22.48	21.92	22.49
			1	7	23.00	22.83	22.19	22.72
			1	14	23.00	22.53	21.89	22.41
			8	0	22.00	21.38	20.99	21.09
			8	4	22.00	21.37	21.03	21.17
			8	7	22.00	21.33	21.00	21.13
			15	0	22.00	21.29	21.07	21.12

Band	Band Width	Modulation	RB Configuration		Tune-up	Channel/Frequency(MHz)		
			RB Size	RB Offset		18625/1852.5	18900/1880	19175/1907.5
LTE Band 2	5MHz	QPSK	1	0	24.00	22.75	22.90	23.02
			1	12	24.00	23.07	23.13	23.36
			1	24	24.00	22.75	22.89	23.03
			12	0	23.00	21.85	21.96	21.96
			12	6	23.00	21.91	22.00	22.09
			12	11	23.00	21.88	21.99	22.11
			25	0	23.00	21.86	21.98	22.04
		16QAM	1	0	23.00	22.15	22.28	22.50
			1	12	23.00	22.49	22.66	22.94
			1	24	23.00	22.17	22.25	22.52
			12	0	22.00	20.81	21.03	21.04
			12	6	22.00	20.85	21.06	21.14
			12	11	22.00	20.80	21.07	21.15
			25	0	22.00	20.91	21.02	21.07
Band	Band Width	Modulation	RB Configuration		Tune-up	Channel/Frequency(MHz)		
			RB Size	RB Offset		18650/1855	18900/1880	19150/1905
LTE Band 2	10MHz	QPSK	1	0	24.00	22.79	22.96	23.08
			1	24	24.00	22.94	23.09	23.18
			1	49	24.00	22.90	22.96	23.12
			25	0	23.00	21.98	21.96	22.13
			25	12	23.00	21.97	21.98	22.10
			25	24	23.00	21.88	22.08	22.22
			50	0	23.00	21.97	22.05	22.15
		16QAM	1	0	23.00	22.31	22.18	21.91
			1	24	23.00	22.40	22.29	22.02
			1	49	23.00	22.40	22.16	21.92
			25	0	22.00	21.00	21.04	21.15
			25	12	22.00	20.98	21.09	21.14
			25	24	22.00	20.96	21.14	21.25
			50	0	22.00	20.97	21.12	21.23
Band	Band Width	Modulation	RB Configuration		Tune-up	Channel/Frequency(MHz)		
			RB Size	RB Offset		18675/1857.5	18900/1880	19125/1902.5

LTE Band 2	15MHz	QPSK	1	0	24.00	22.77	22.99	23.01
			1	37	24.00	23.21	23.17	23.19
			1	74	24.00	22.86	22.91	22.94
			36	0	23.00	22.04	21.95	22.24
			36	18	23.00	22.00	22.00	22.17
			36	37	23.00	21.99	22.08	22.23
			75	0	23.00	22.02	22.07	22.24
		16QAM	1	0	23.00	22.36	22.20	22.14
			1	37	23.00	22.60	22.43	22.43
			1	74	23.00	22.33	22.09	22.05
			36	0	22.00	21.04	21.08	21.18
			36	18	22.00	21.03	21.11	21.15
			36	37	22.00	21.01	21.18	21.14
			75	0	22.00	21.01	21.07	21.29
Band	Band Width	Modulation	RB Configuration		Tune-up	Channel/Frequency(MHz)		
			RB Size	RB Offset		18700/1860	18900/1880	19100/1900
LTE Band 2	20MHz	QPSK	1	0	24.00	22.74	22.95	22.96
			1	49	24.00	23.02	23.16	23.20
			1	99	24.00	22.85	22.86	22.95
			50	0	23.00	22.11	21.95	22.33
			50	24	23.00	22.05	22.03	22.12
			50	49	23.00	21.89	22.06	22.24
			100	0	23.00	22.01	22.06	22.29
		16QAM	1	0	23.00	22.09	22.26	22.34
			1	49	23.00	22.34	22.42	22.50
			1	99	23.00	22.16	22.20	22.28
			50	0	22.00	21.12	21.03	21.44
			50	24	22.00	20.99	21.13	21.25
			50	49	22.00	20.97	21.14	21.31
			100	0	22.00	21.03	21.12	21.36

Band	Band Width	Modulation	RB Configuration		Tune-up	Channel/Frequency(MHz)		
			RB Size	RB Offset		19957/1710.7	20175/1732.5	20393/1754.3
LTE Band 4	1.4MHz	QPSK	1	0	24.00	23.09	23.17	23.06
			1	2	24.00	23.23	23.31	23.21
			1	5	24.00	23.10	23.16	23.06

			3	0	24.00	23.17	23.16	23.16
			3	1	24.00	23.17	23.19	23.15
			3	2	24.00	23.14	23.15	23.18
			6	0	23.00	22.23	22.18	22.17
		16QAM	1	0	23.00	21.97	22.15	22.26
			1	2	23.00	22.11	22.29	22.40
			1	5	23.00	21.97	22.21	22.26
			3	0	23.00	22.32	22.30	22.36
			3	1	23.00	22.33	22.30	22.37
			3	2	23.00	22.30	22.27	22.40
6	0	22.00	21.35	21.30	21.30			
Band	Band Width	Modulation	RB Configuration		Tune-up	Channel/Frequency(MHz)		
			RB Size	RB Offset		19965/1711.5	20175/1732.5	20385/1753.5
LTE Band 4	3MHz	QPSK	1	0	24.00	23.14	23.12	23.14
			1	7	24.00	23.38	23.49	23.44
			1	14	24.00	23.08	23.12	23.15
			8	0	23.00	22.18	22.20	22.20
			8	4	23.00	22.19	22.24	22.24
			8	7	23.00	22.16	22.16	22.19
			15	0	23.00	22.13	22.14	22.14
		16QAM	1	0	23.00	22.56	22.29	21.99
			1	7	23.00	22.81	22.59	22.27
			1	14	23.00	22.55	22.28	22.04
			8	0	22.00	21.22	21.17	21.16
			8	4	22.00	21.24	21.20	21.21
			8	7	22.00	21.18	21.13	21.16
			15	0	22.00	21.16	21.07	21.23
Band	Band Width	Modulation	RB Configuration		Tune-up	Channel/Frequency(MHz)		
			RB Size	RB Offset		19975/1712.5	20175/1732.5	20375/1752.5
LTE Band 4	5MHz	QPSK	1	0	24.00	23.06	23.06	23.02
			1	12	24.00	23.47	23.46	23.36
			1	24	24.00	23.10	23.04	23.00
			12	0	23.00	22.13	22.19	22.17
			12	6	23.00	22.24	22.21	22.23
			12	11	23.00	22.18	22.13	22.13
			25	0	23.00	22.19	22.16	22.18

Band	Band Width	Modulation	RB Configuration		Tune-up	Channel/Frequency(MHz)		
			RB Size	RB Offset		20000/1715	20175/1732.5	20350/1750
		16QAM	1	0	23.00	22.57	22.39	22.30
			1	12	23.00	22.98	22.70	22.73
			1	24	23.00	22.63	22.33	22.39
			12	0	22.00	21.11	21.06	21.12
			12	6	22.00	21.21	21.14	21.28
			12	11	22.00	21.20	20.99	21.22
			25	0	22.00	21.15	21.14	21.17
LTE Band 4	10MHz	QPSK	1	0	24.00	23.15	23.15	23.01
			1	24	24.00	23.34	23.24	23.19
			1	49	24.00	23.19	23.09	23.10
			25	0	23.00	22.22	22.23	22.19
			25	12	23.00	22.23	22.15	22.19
			25	24	23.00	22.33	22.16	22.17
		16QAM	50	0	23.00	22.28	22.15	22.22
			1	0	23.00	21.99	22.53	22.20
			1	24	23.00	22.20	22.55	22.34
			1	49	23.00	22.05	22.44	22.31
			25	0	22.00	21.20	21.25	21.19
			25	12	22.00	21.22	21.15	21.15
			25	24	22.00	21.33	21.17	21.21
			50	0	22.00	21.24	21.18	21.22
Band	Band Width	Modulation	RB Configuration		Tune-up	Channel/Frequency(MHz)		
			RB Size	RB Offset		20025/1717.5	20175/1732.5	20325/1747.5
LTE Band 4	15MHz	QPSK	1	0	24.00	23.10	23.11	23.00
			1	37	24.00	23.44	23.35	23.30
			1	74	24.00	23.15	23.02	23.02
			36	0	23.00	22.27	22.31	22.31
			36	18	23.00	22.33	22.27	22.26
			36	37	23.00	22.38	22.25	22.16
		16QAM	75	0	23.00	22.35	22.27	22.23
			1	0	23.00	22.52	22.29	22.15
			1	37	23.00	22.88	22.54	22.45
			1	74	23.00	22.56	22.18	22.15
			36	0	22.00	21.25	21.29	21.20

Band	Band Width	Modulation	RB Configuration		Tune-up	Channel/Frequency(MHz)		
			RB Size	RB Offset		20050/1720	20175/1732.5	20300/1745
			36	18		22.00	21.30	21.26
36	37	22.00	21.32	21.19	21.09			
75	0	22.00	21.31	21.20	21.21			
LTE Band 4	20MHz	QPSK	1	0	24.00	23.05	23.16	23.10
			1	49	24.00	23.26	23.30	23.22
			1	99	24.00	23.08	23.03	23.08
			50	0	23.00	22.17	22.23	22.34
			50	24	23.00	22.27	22.12	22.16
			50	49	23.00	22.22	21.98	22.07
			100	0	23.00	22.25	22.08	22.21
		16QAM	1	0	23.00	22.37	22.41	22.26
			1	49	23.00	22.62	22.41	22.45
			1	99	23.00	22.38	22.21	22.26
			50	0	22.00	21.23	21.12	21.38
			50	24	22.00	21.33	21.17	21.19
			50	49	22.00	21.27	20.96	21.12
			100	0	22.00	21.25	21.08	21.23

Band	Band Width	Modulation	RB Configuration		Tune-up	Channel/Frequency(MHz)		
			RB Size	RB Offset		20407/824.7	20525/836.5	20643/848.3
LTE Band 5	1.4MHz	QPSK	1	0	24.00	23.11	23.15	23.04
			1	2	24.00	23.21	23.32	23.18
			1	5	24.00	23.11	23.14	23.03
			3	0	24.00	23.17	23.21	23.16
			3	1	24.00	23.17	23.26	23.19
			3	2	24.00	23.14	23.24	23.17
			6	0	23.00	22.23	22.13	22.06
		16QAM	1	0	23.00	21.96	22.23	22.12
			1	2	23.00	22.13	22.40	22.29
			1	5	23.00	21.98	22.29	22.18
			3	0	23.00	22.34	22.37	22.27
			3	1	23.00	22.34	22.37	22.33
			3	2	23.00	22.37	22.34	22.33
			6	0	22.00	21.38	21.41	21.31

Band	Band Width	Modulation	RB Configuration		Tune-up	Channel/Frequency(MHz)		
			RB Size	RB Offset		20415/825.5	20525/836.5	20635/847.5
LTE Band 5	3MHz	QPSK	1	0	24.00	23.11	23.11	23.11
			1	7	24.00	23.42	23.39	23.40
			1	14	24.00	23.11	23.08	23.07
			8	0	23.00	22.17	22.10	22.11
			8	4	23.00	22.22	22.15	22.13
			8	7	23.00	22.23	22.12	22.08
			15	0	23.00	22.16	22.10	22.10
		16QAM	1	0	23.00	22.01	22.52	22.22
			1	7	23.00	22.30	22.81	22.46
			1	14	23.00	21.95	22.49	22.19
			8	0	22.00	21.18	21.22	21.18
			8	4	22.00	21.21	21.28	21.21
			8	7	22.00	21.23	21.23	21.11
			15	0	22.00	21.20	21.25	21.12
Band	Band Width	Modulation	RB Configuration		Tune-up	Channel/Frequency(MHz)		
			RB Size	RB Offset		20425/826.5	20525/836.5	20625/846.5
LTE Band 5	5MHz	QPSK	1	0	24.00	22.97	23.02	22.99
			1	12	24.00	23.40	23.49	23.35
			1	24	24.00	22.99	23.02	22.98
			12	0	23.00	22.19	22.16	22.11
			12	6	23.00	22.24	22.19	22.15
			12	11	23.00	22.18	22.13	22.00
			25	0	23.00	22.21	22.17	22.09
		16QAM	1	0	23.00	22.32	22.52	22.29
			1	12	23.00	22.61	23.00	22.68
			1	24	23.00	22.32	22.52	22.23
			12	0	22.00	21.21	21.20	21.18
			12	6	22.00	21.26	21.25	21.17
			12	11	22.00	21.17	21.19	21.02
			25	0	22.00	21.16	21.25	21.21
Band	Band Width	Modulation	RB Configuration		Tune-up	Channel/Frequency(MHz)		
			RB Size	RB Offset		20450/829	20525/836.5	20600/844

LTE Band 5	10MHz	QPSK	1	0	24.00	23.08	23.10	23.09
			1	24	24.00	23.20	23.27	23.17
			1	49	24.00	23.09	23.12	23.02
			25	0	23.00	22.24	22.24	22.19
			25	12	23.00	22.22	22.16	22.13
			25	24	23.00	22.21	22.15	22.02
			50	0	23.00	22.24	22.17	22.11
		16QAM	1	0	23.00	22.30	22.02	22.46
			1	24	23.00	22.45	22.10	22.54
			1	49	23.00	22.32	21.96	22.32
			25	0	22.00	21.26	21.26	21.28
			25	12	22.00	21.26	21.22	21.19
			25	24	22.00	21.26	21.20	21.09
			50	0	22.00	21.29	21.26	21.18

Band	Band Width	Modulation	RB Configuration		Tune-up	Channel/Frequency(MHz)		
			RB Size	RB Offset		20775/2502.5	21100/2535	21425/2567.5
LTE Band 7	5MHz	QPSK	1	0	24.00	23.01	22.99	23.11
			1	12	24.00	23.32	23.44	23.44
			1	24	24.00	22.98	22.99	23.17
			12	0	23.00	22.19	22.00	22.28
			12	6	23.00	22.21	22.15	22.34
			12	11	23.00	22.14	22.13	22.31
			25	0	23.00	22.12	22.09	22.27
		16QAM	1	0	23.00	22.28	22.49	22.49
			1	12	23.00	22.72	23.00	22.80
			1	24	23.00	22.34	22.50	22.53
			12	0	22.00	21.14	21.09	21.20
			12	6	22.00	21.23	21.16	21.30
			12	11	22.00	21.14	21.13	21.27
			25	0	22.00	21.14	21.12	21.31
Band	Band Width	Modulation	RB Configuration		Tune-up	Channel/Frequency(MHz)		
			RB Size	RB Offset		20800/2505	21100/2535	21400/2565
LTE Band 7	10MHz	QPSK	1	0	24.00	23.08	23.05	23.17
			1	24	24.00	23.24	23.20	23.31
			1	49	24.00	23.10	23.04	23.22

		16QAM	25	0	23.00	22.13	22.06	22.28
			25	12	23.00	22.19	22.10	22.26
			25	24	23.00	22.13	22.17	22.34
			50	0	23.00	22.15	22.20	22.30
			1	0	23.00	21.96	22.48	22.34
			1	24	23.00	22.11	22.50	22.45
			1	49	23.00	21.98	22.48	22.39
			25	0	22.00	21.17	21.11	21.26
			25	12	22.00	21.18	21.14	21.27
			25	24	22.00	21.17	21.21	21.37
50	0	22.00	21.17	21.18	21.38			
Band	Band Width	Modulation	RB Configuration		Tune-up	Channel/Frequency(MHz)		
			RB Size	RB Offset		20825/2507.5	21100/2535	21375/2562.5
LTE Band 7	15MHz	QPSK	1	0	24.00	23.03	23.03	23.09
			1	37	24.00	23.35	23.33	23.57
			1	74	24.00	23.02	22.99	23.23
			36	0	23.00	22.24	22.16	22.34
			36	18	23.00	22.23	22.28	22.39
			36	37	23.00	22.17	22.29	22.45
			75	0	23.00	22.18	22.21	22.37
		16QAM	1	0	23.00	22.18	22.42	22.32
			1	37	23.00	22.59	22.80	22.72
			1	74	23.00	22.20	22.41	22.40
			36	0	22.00	21.16	21.17	21.36
			36	18	22.00	21.19	21.20	21.39
			36	37	22.00	21.11	21.18	21.44
			75	0	22.00	21.22	21.19	21.31
Band	Band Width	Modulation	RB Configuration		Tune-up	Channel/Frequency(MHz)		
			RB Size	RB Offset		20850/2510	21100/2535	21350/2560
LTE Band 7	20MHz	QPSK	1	0	24.00	23.00	23.00	23.01
			1	49	24.00	23.23	23.26	23.40
			1	99	24.00	22.98	23.02	23.23
			50	0	23.00	22.20	22.03	22.35
			50	24	23.00	22.19	22.18	22.30
			50	49	23.00	22.11	22.16	22.32
			100	0	23.00	22.18	22.13	22.38

16QAM	1	0	23.00	22.39	22.26	22.30
	1	49	23.00	22.64	22.41	22.64
	1	99	23.00	22.41	22.28	22.51
	50	0	22.00	21.34	21.09	21.44
	50	24	22.00	21.28	21.25	21.43
	50	49	22.00	21.23	21.11	21.39
	100	0	22.00	21.19	21.14	21.42

Band	Band Width	Modulation	RB Configuration		Tune-up	Channel/Frequency(MHz)		
			RB Size	RB Offset		23017/699.7	23095/707.5	23173/715.3
LTE Band 12	1.4MHz	QPSK	1	0	24.00	23.13	23.32	23.24
			1	2	24.00	23.31	23.49	23.37
			1	5	24.00	23.30	23.33	23.22
			3	0	24.00	23.25	23.47	23.41
			3	1	24.00	23.30	23.44	23.40
			3	2	24.00	23.38	23.39	23.38
		16QAM	6	0	23.00	22.27	22.30	22.28
			1	0	23.00	22.07	22.56	22.44
			1	2	23.00	22.23	22.66	22.61
			1	5	23.00	22.20	22.55	22.43
			3	0	23.00	22.42	22.67	22.58
			3	1	23.00	22.47	22.62	22.58
			3	2	23.00	22.52	22.59	22.59
			6	0	22.00	21.47	21.56	21.45

Band	Band Width	Modulation	RB Configuration		Tune-up	Channel/Frequency(MHz)		
			RB Size	RB Offset		23025/700.5	23095/707.5	23165/714.5

LTE Band 12	3MHz	QPSK	1	0	24.00	23.21	23.37	23.29
			1	7	24.00	23.65	23.71	23.67
			1	14	24.00	23.34	23.32	23.33
			8	0	23.00	22.32	22.31	22.32
			8	4	23.00	22.35	22.38	22.38
			8	7	23.00	22.32	22.37	22.35
			15	0	23.00	22.34	22.34	22.36
		16QAM	1	0	24.00	22.64	22.59	22.21
			1	7	24.00	23.05	22.93	22.52
			1	14	24.00	22.75	22.55	22.12

Band	Band Width	Modulation	RB Configuration		Tune-up	Channel/Frequency(MHz)		
			RB Size	RB Offset		23035/701.5	23095/707.5	23155/713.5
			8	0	22.00	21.39	21.40	21.37
			8	4	22.00	21.42	21.43	21.42
			8	7	22.00	21.37	21.42	21.40
			15	0	22.00	21.38	21.39	21.46
LTE Band 12	5MHz	QPSK	1	0	24.00	23.11	23.33	23.21
			1	12	24.00	23.67	23.57	23.62
			1	24	24.00	23.31	23.28	23.26
			12	0	23.00	22.45	22.29	22.43
			12	6	23.00	22.43	22.42	22.46
			12	11	23.00	22.32	22.42	22.39
			25	0	23.00	22.42	22.39	22.43
		16QAM	1	0	24.00	22.51	22.87	22.61
			1	12	24.00	23.02	23.32	22.95
			1	24	24.00	22.65	22.82	22.57
			12	0	22.00	21.49	21.33	21.50
			12	6	22.00	21.49	21.49	21.42
			12	11	22.00	21.42	21.46	21.43
			25	0	22.00	21.45	21.38	21.53
Band	Band Width	Modulation	RB Configuration		Tune-up	Channel/Frequency(MHz)		
			RB Size	RB Offset		23060/704	23095/707.5	23130/711
LTE Band 12	10MHz	QPSK	1	0	24.00	23.25	23.39	23.39
			1	24	24.00	23.49	23.47	23.43
			1	49	24.00	23.39	23.27	23.33
			25	0	23.00	22.55	22.31	22.35
			25	12	23.00	22.46	22.42	22.40
			25	24	23.00	22.74	22.45	22.31
			50	0	23.00	22.67	22.40	22.36
		16QAM	1	0	23.00	22.67	22.61	22.37
			1	24	23.00	22.92	22.73	22.32
			1	49	23.00	22.86	22.52	22.23
			25	0	22.00	21.62	21.36	21.37
			25	12	22.00	21.56	21.50	21.46
			25	24	22.00	21.80	21.49	21.33
			50	0	22.00	21.72	21.50	21.39

Band	Band Width	Modulation	RB Configuration		Tune-up	Channel/Frequency(MHz)		
			RB Size	RB Offset		23755/706.5	23790/710	23825/713.5
LTE Band 17	5MHz	QPSK	1	0	24.00	23.39	23.36	23.28
			1	12	24.00	23.80	23.81	23.72
			1	24	24.00	23.35	23.32	23.24
			12	0	23.00	22.37	22.41	22.53
			12	6	23.00	22.47	22.47	22.48
			12	11	23.00	22.54	22.33	22.41
			25	0	23.00	22.52	22.39	22.49
		16QAM	1	0	24.00	22.90	22.71	22.68
			1	12	24.00	23.26	23.03	23.03
			1	24	24.00	22.87	22.68	22.64
			12	0	22.00	21.43	21.33	21.56
			12	6	22.00	21.54	21.41	21.54
			12	11	22.00	21.60	21.25	21.45
			25	0	22.00	21.48	21.39	21.51
Band	Band Width	Modulation	RB Configuration		Tune-up	Channel/Frequency(MHz)		
			RB Size	RB Offset		23780/709	23790/710	23800/711
LTE Band 17	10MHz	QPSK	1	0	24.00	23.32	23.42	23.41
			1	24	24.00	23.48	23.51	23.48
			1	49	24.00	23.33	23.42	23.33
			25	0	23.00	22.23	22.26	22.32
			25	12	23.00	22.41	22.42	22.41
			25	24	23.00	22.29	22.26	22.31
			50	0	23.00	22.30	22.29	22.34
		16QAM	1	0	23.00	22.60	22.37	22.89
			1	24	23.00	22.73	22.41	22.88
			1	49	23.00	22.58	22.26	22.75
			25	0	22.00	21.30	21.31	21.37
			25	12	22.00	21.45	21.51	21.45
			25	24	22.00	21.33	21.31	21.41
			50	0	22.00	21.37	21.30	21.39

7.4. WLAN & Bluetooth Output Power

7.4.1. Output Power Results Of WLAN

Mode	Channel	Frequency (MHz)	Tune-up	Output Power (dBm)
802.11b	1	2412	13.00	11.74
	6	2437	13.00	12.54
	11	2462	13.00	13.00
802.11g	1	2412	13.00	11.16
	6	2437	13.00	11.98
	11	2462	13.00	12.17
802.11n HT20	1	2412	13.00	11.40
	6	2437	13.00	12.11
	11	2462	13.00	12.39
802.11n HT40	3	2422	12.00	11.12
	6	2437	12.00	11.76
	9	2452	12.00	12.00

NOTE: Power measurement results of WLAN 2.4G.

Mode	Channel	Frequency (MHz)	Tune-up	Output Power (dBm)
802.11a	36	5180	11.00	9.00
	40	5200	11.00	10.11
	48	5240	11.00	9.09
802.11n HT20	36	5180	11.00	9.17
	40	5200	11.00	10.30
	48	5240	11.00	9.10
802.11n HT40	38	5190	9.00	7.41
	46	5230	9.00	8.82

NOTE: Power measurement results of WLAN 5.2G.

Mode	Channel	Frequency (MHz)	Tune-up	Output Power (dBm)
802.11a	149	5745	10.00	9.13
	157	5785	10.00	9.97
	165	5825	10.00	9.67
802.11n HT20	149	5745	11.00	9.28
	157	5785	11.00	10.09
	165	5825	11.00	9.72
802.11n HT40	151	5755	9.00	8.83
	159	5795	9.00	8.52

NOTE: Power measurement results of WLAN 5.8G.

7.4.2. Output Power Results Of Bluetooth

BR+EDR	Output Power (dBm)				
	Channel	Tune-up	Data Rates		
			1M	2M	3M
	0CH	8.000	6.926	6.570	6.810
	39CH	8.000	7.713	7.526	7.471
	78CH	8.000	7.827	7.594	7.503

BLE	Channel	Tune-up	Output Power (dBm)
	0CH	6.00	4.32
	19CH	6.00	5.16
	39CH	6.00	5.98

8. Antenna Location

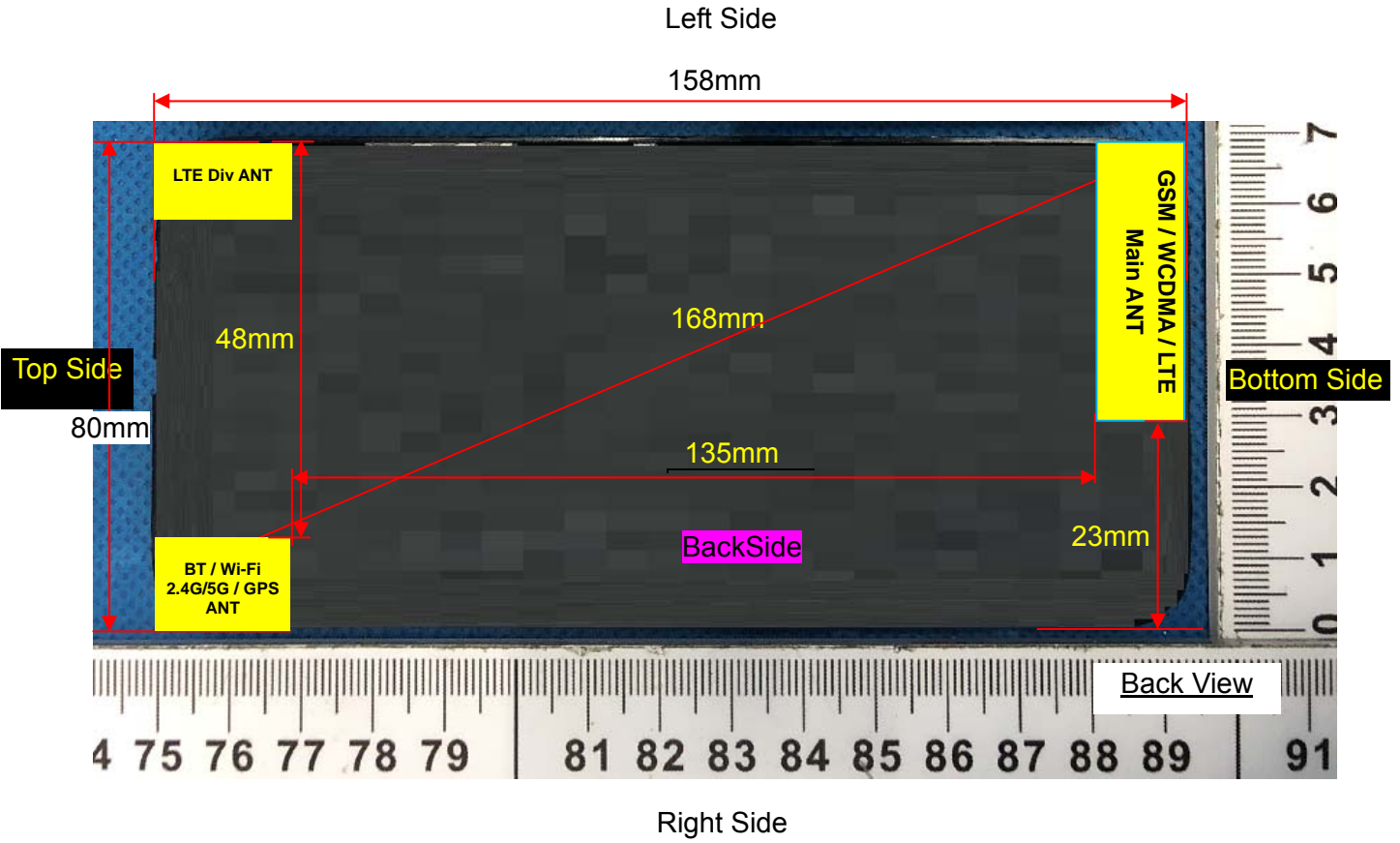

Distance of the Antenna to the EUT surface/edge						
Antennas	Front Side	Back Side	Left Side	Right Side	Top Side	Bottom Side
WWAN Main	≤ 25mm	≤ 25mm	≤ 25mm	≤ 25mm	>25mm	≤ 25mm
WLAN & Bluetooth	≤ 25mm	≤ 25mm	>25mm	≤ 25mm	≤ 25mm	>25mm
Positions for SAR tests						
Antennas	Front Side	Back Side	Left Side	Right Side	Top Side	Bottom Side
WWAN Main	Yes	Yes	Yes	Yes	NO	Yes
WLAN & Bluetooth	Yes	Yes	NO	Yes	Yes	NO

9. Stand-alone SAR test exclusion

Refer to FCC KDB 447498D01, the 1-g SAR and 10-g SAR test exclusion thresholds for 100 MHz to 6 GHz at test separation distances ≤ 50 mm are determined by:

$[(\text{max. power of channel, including tune-up tolerance, mW}) / (\text{min. test separation distance, mm})] \cdot [\sqrt{f_{\text{(GHz)}}}] \leq 3.0$ for 1-g SAR and ≤ 7.5 for 10-g extremity SAR, where:

- $f_{\text{(GHz)}}$ is the RF channel transmit frequency in GHz
- Power and distance are rounded to the nearest mW and mm before calculation
- The result is rounded to one decimal place for comparison

When the minimum test separation distance is < 5 mm, a distance of 5 mm is applied to determine SAR test exclusion.

Mode	P_{max} (dBm)	P_{max} (mW)	Distance (mm)	f (GHz)	Calculation Result	SAR Exclusion threshold	SAR test exclusion
Bluetooth	8.00	6.31	5	2.480	1.99	3.0	Yes

NOTE: Standalone SAR test exclusion for Bluetooth

When standalone SAR test exclusion applies to an antenna that transmits simultaneously with other antennas, the standalone SAR must be estimated according to following to determine simultaneous transmission SAR test exclusion:

$[(\text{max. power of channel, including tune-up tolerance, mW}) / (\text{min. test separation distance, mm})] \cdot [\sqrt{f_{\text{(GHz)}}} / x] \text{ W/kg}$ for test separation distances ≤ 50 mm, where $x = 7.5$ for 1-g SAR and $x = 18.75$ for 10-g SAR.

When the minimum test separation distance is < 5 mm, a distance of 5 mm is applied to determine SAR test exclusion.

Mode	Position	P_{max} (dBm)	P_{max} (mW)	Distance (mm)	f (GHz)	x	Estimated SAR (W/Kg)
Bluetooth	Head	8.00	6.31	5	2.480	7.5	0.265
Bluetooth	Body	8.00	6.31	10	2.480	7.5	0.132
Bluetooth	Hotspot	8.00	6.31	10	2.480	7.5	0.132

NOTE: Estimated SAR calculation for Bluetooth

10. SAR Results

10.1. SAR measurement results

10.1.1. SAR measurement Result of GSM850

Test Position of Head	Test channel /Freq.	Test Mode	SAR Value (W/kg)		Power Drift (±5%)	Conducted power (dBm)	Tune-up power (dBm)	Scaled SAR 1g (W/Kg)	Date
			1g	10g					
Left Cheek	189/836.4	GPRS(GMSK 2TS)	0.120	0.095	0.99	32.24	33.00	0.143	2020/11/10
Left Tilt 15 Degree	189/836.4	GPRS(GMSK 2TS)	0.066	0.053	-3.20	32.24	33.00	0.079	2020/11/10
Right Cheek	189/836.4	GPRS(GMSK 2TS)	0.105	0.087	-3.30	32.24	33.00	0.125	2020/11/10
Right Tilt 15 Degree	189/836.4	GPRS(GMSK 2TS)	0.051	0.045	-4.97	32.24	33.00	0.061	2020/11/10

NOTE: Head SAR test results of GSM850.

Test Position of Body-Worn with 10mm	Test channel /Freq.	Test Mode	SAR Value (W/kg)		Power Drift (±5%)	Conducted power (dBm)	Tune-up power (dBm)	Scaled SAR 1g (W/Kg)	Date
			1g	10g					
Front Side	189/836.4	GPRS(GMSK 2TS)	0.215	0.168	0.72	32.24	33.00	0.256	2020/11/10
Back Side	189/836.4	GPRS(GMSK 2TS)	0.280	0.213	-1.50	32.24	33.00	0.334	2020/11/10

NOTE: Body-Worn SAR test results of GSM850

Test Position of Hotspot with 10mm	Test channel /Freq.	Test Mode	SAR Value (W/kg)		Power Drift (±5%)	Conducted power (dBm)	Tune-up power (dBm)	Scaled SAR 1g (W/Kg)	Date
			1g	10g					
Front Side	189/836.4	GPRS(GMSK 2TS)	0.215	0.168	0.72	32.24	33.00	0.256	2020/11/10
Back Side	189/836.4	GPRS(GMSK 2TS)	0.280	0.213	-1.50	32.24	33.00	0.334	2020/11/10
Left Side	189/836.4	GPRS(GMSK 2TS)	0.212	0.163	-2.33	32.24	33.00	0.253	2020/11/10
Right Side	189/836.4	GPRS(GMSK 2TS)	0.123	0.095	-3.31	32.24	33.00	0.147	2020/11/10
Bottom Side	189/836.4	GPRS(GMSK 2TS)	0.108	0.083	2.25	32.24	33.00	0.129	2020/11/10

NOTE: Hotspot SAR test results of GSM850

10.1.2. SAR measurement Result of GSM1900

Test Position of Head	Test channel /Freq.	Test Mode	SAR Value (W/kg)		Power Drift (±5%)	Conducted power (dBm)	Tune-up power (dBm)	Scaled SAR 1g (W/Kg)	Date
			1g	10g					
Left Cheek	661/1880	GPRS(GMSK 4TS)	0.186	0.111	-1.35	26.14	27.00	0.227	2020/11/1
Left Tilt	661/1880	GPRS(GMSK	0.096	0.059	0.36	26.14	27.00	0.117	2020/11/1

15 Degree		4TS)							
Right Cheek	661/1880	GPRS(GMSK 4TS)	0.176	0.102	-0.72	26.14	27.00	0.215	2020/11/1
Right Tilt 15 Degree	661/1880	GPRS(GMSK 4TS)	0.088	0.053	-0.98	26.14	27.00	0.107	2020/11/1

NOTE: Head SAR test results of GSM1900

Test Position of Body-Worn with 10mm	Test channel /Freq.	Test Mode	SAR Value (W/kg)		Power Drift (±5%)	Conducted power (dBm)	Tune-up power (dBm)	Scaled SAR 1g (W/Kg)	Date
			1g	10g					
Front Side	661/1880	GPRS(GMSK 4TS)	0.409	0.223	-1.58	26.14	27.00	0.499	2020/11/1
Back Side	661/1880	GPRS(GMSK 4TS)	0.536	0.297	0.13	26.14	27.00	0.653	2020/11/1

NOTE: Body-Worn SAR test results of GSM1900

Test Position of Hotspot with 10mm	Test channel /Freq.	Test Mode	SAR Value (W/kg)		Power Drift (±5%)	Conducted power (dBm)	Tune-up power (dBm)	Scaled SAR 1g (W/Kg)	Date
			1g	10g					
Front Side	661/1880	GPRS(GMSK 4TS)	0.409	0.223	-1.58	26.14	27.00	0.499	2020/11/1
Back Side	661/1880	GPRS(GMSK 4TS)	0.536	0.297	0.13	26.14	27.00	0.653	2020/11/1
Left Side	661/1880	GPRS(GMSK 4TS)	0.421	0.231	-0.25	26.14	27.00	0.513	2020/11/1
Right Side	661/1880	GPRS(GMSK 4TS)	0.244	0.132	4.19	26.14	27.00	0.297	2020/11/1
Bottom Side	661/1880	GPRS(GMSK 4TS)	0.204	0.112	3.15	26.14	27.00	0.249	2020/11/1

NOTE: Hotspot SAR test results of GSM1900

10.1.3. SAR measurement Result of WCDMA Band 2

Test Position of Head	Test channel /Freq.	Test Mode	SAR Value (W/kg)		Power Drift (±5%)	Conducted power (dBm)	Tune-up power (dBm)	Scaled SAR 1g (W/Kg)	Date
			1g	10g					
Left Cheek	9400/1880	RMC12.2K	0.184	0.113	2.08	22.50	23.00	0.206	2020/11/1
Left Tilt 15 Degree	9400/1880	RMC12.2K	0.093	0.056	-0.30	22.50	23.00	0.104	2020/11/1
Right Cheek	9400/1880	RMC12.2K	0.159	0.097	-2.69	22.50	23.00	0.178	2020/11/1
Right Tilt 15 Degree	9400/1880	RMC12.2K	0.085	0.051	-0.93	22.50	23.00	0.095	2020/11/1

NOTE: Head SAR test results of WCDMA Band 2

Test Position of Body-Worn with 10mm	Test channel /Freq.	Test Mode	SAR Value (W/kg)		Power Drift (±5%)	Conducted power (dBm)	Tune-up power (dBm)	Scaled SAR 1g (W/Kg)	Date
			1g	10g					

Front Side	9400/1880	RMC12.2K	0.411	0.229	-4.38	22.50	23.00	0.461	2020/11/1
Back Side	9400/1880	RMC12.2K	0.547	0.303	-0.07	22.50	23.00	0.614	2020/11/1

NOTE: Body-Worn SAR test results of WCDMA Band 2

Test Position of Hotspot with 10mm	Test channel /Freq.	Test Mode	SAR Value (W/kg)		Power Drift (±5%)	Conducted power (dBm)	Tune-up power (dBm)	Scaled SAR 1g (W/Kg)	Date
			1g	10g					
Front Side	9400/1880	RMC12.2K	0.411	0.229	-4.38	22.50	23.00	0.461	2020/11/1
Back Side	9400/1880	RMC12.2K	0.547	0.303	-0.07	22.50	23.00	0.614	2020/11/1
Left Side	9400/1880	RMC12.2K	0.398	0.220	-0.91	22.50	23.00	0.447	2020/11/1
Right Side	9400/1880	RMC12.2K	0.256	0.142	-2.71	22.50	23.00	0.287	2020/11/1
Bottom Side	9400/1880	RMC12.2K	0.209	0.117	4.87	22.50	23.00	0.235	2020/11/1

NOTE: Hotspot SAR test results of WCDMA Band 2

10.1.4. SAR measurement Result of WCDMA Band 4

Test Position of Head	Test channel /Freq.	Test Mode	SAR Value (W/kg)		Power Drift (±5%)	Conducted power (dBm)	Tune-up power (dBm)	Scaled SAR 1g (W/Kg)	Date
			1g	10g					
Left Cheek	1413/1732.6	RMC12.2K	0.580	0.363	-1.64	22.67	23.00	0.626	2020/11/13
Left Tilt 15 Degree	1413/1732.6	RMC12.2K	0.305	0.187	-0.60	22.67	23.00	0.329	2020/11/13
Right Cheek	1413/1732.6	RMC12.2K	0.530	0.335	4.09	22.67	23.00	0.572	2020/11/13
Right Tilt 15 Degree	1413/1732.6	RMC12.2K	0.260	0.158	3.81	22.67	23.00	0.281	2020/11/13

NOTE: Head SAR test results of WCDMA Band 4

Test Position of Body-Worn with 10mm	Test channel /Freq.	Test Mode	SAR Value (W/kg)		Power Drift (±5%)	Conducted power (dBm)	Tune-up power (dBm)	Scaled SAR 1g (W/Kg)	Date
			1g	10g					
Front Side	1413/1732.6	RMC12.2K	0.275	0.176	4.88	22.67	23.00	0.297	2020/11/11
Back Side	1413/1732.6	RMC12.2K	0.360	0.233	0.51	22.67	23.00	0.388	2020/11/11

NOTE: Body-Worn SAR test results of WCDMA Band 4

Test	Test	Test Mode	SAR Value	Power	Conducted	Tune-up	Scaled	Date
------	------	-----------	-----------	-------	-----------	---------	--------	------

Position of Hotspot with 10mm	channel /Freq.		(W/kg)		Drift (±5%)	power (dBm)	power (dBm)	SAR 1g (W/Kg)	
			1g	10g					
Front Side	1413/1732.6	RMC12.2K	0.275	0.176	4.88	22.67	23.00	0.297	2020/11/11
Back Side	1413/1732.6	RMC12.2K	0.360	0.233	0.51	22.67	23.00	0.388	2020/11/11
Left Side	1413/1732.6	RMC12.2K	0.285	0.188	0.41	22.67	23.00	0.307	2020/11/11
Right Side	1413/1732.6	RMC12.2K	0.177	0.117	3.05	22.67	23.00	0.191	2020/11/11
Bottom Side	1413/1732.6	RMC12.2K	0.134	0.083	-2.90	22.67	23.00	0.145	2020/11/11

NOTE: Hotspot SAR test results of WCDMA Band 4

10.1.5. SAR measurement Result of WCDMA Band 5

Test Position of Head	Test channel /Freq.	Test Mode	SAR Value (W/kg)		Power Drift (±5%)	Conducted power (dBm)	Tune-up power (dBm)	Scaled SAR 1g (W/Kg)	Date
			1g	10g					
Left Cheek	4182/836.4	RMC12.2K	0.065	0.053	2.91	22.82	23.00	0.068	2020/11/10
Left Tilt 15 Degree	4182/836.4	RMC12.2K	0.038	0.035	1.14	22.82	23.00	0.040	2020/11/10
Right Cheek	4182/836.4	RMC12.2K	0.057	0.051	-1.15	22.82	23.00	0.059	2020/11/10
Right Tilt 15 Degree	4182/836.4	RMC12.2K	0.026	0.021	-0.67	22.82	23.00	0.027	2020/11/10

NOTE: Head SAR test results of WCDMA Band 5

Test Position of Body-Worn with 10mm	Test channel /Freq.	Test Mode	SAR Value (W/kg)		Power Drift (±5%)	Conducted power (dBm)	Tune-up power (dBm)	Scaled SAR 1g (W/Kg)	Date
			1g	10g					
Front Side	4182/836.4	RMC12.2K	0.100	0.082	3.36	22.82	23.00	0.104	2020/11/10
Back Side	4182/836.4	RMC12.2K	0.131	0.101	1.16	22.82	23.00	0.137	2020/11/10

NOTE: Body-Worn SAR test results of WCDMA Band 5

Test Position of Hotspot with 10mm	Test channel /Freq.	Test Mode	SAR Value (W/kg)		Power Drift (±5%)	Conducted power (dBm)	Tune-up power (dBm)	Scaled SAR 1g (W/Kg)	Date
			1g	10g					
Front Side	4182/836.4	RMC12.2K	0.100	0.082	3.36	22.82	23.00	0.104	2020/11/10
Back Side	4182/836.4	RMC12.2K	0.131	0.101	1.16	22.82	23.00	0.137	2020/11/10
Left Side	4182/836.4	RMC12.2K	0.102	0.075	-2.79	22.82	23.00	0.106	2020/11/10
Right Side	4182/836.4	RMC12.2K	0.058	0.046	0.34	22.82	23.00	0.060	2020/11/10
Bottom Side	4182/836.4	RMC12.2K	0.050	0.037	1.14	22.82	23.00	0.052	2020/11/10

NOTE: Hotspot SAR test results of WCDMA Band 5

10.1.6. SAR measurement Result of LTE Band 2

Test Position of Head	Test channel /Freq.	Test Mode	SAR Value (W/kg)		Power Drift (±5%)	Conducted power (dBm)	Tune-up power (dBm)	Scaled SAR 1g (W/Kg)	Date
			1g	10g					
1RB									
Left Cheek	18900/1880	20M QPSK(1,49)	0.203	0.122	-0.59	23.16	24.00	0.246	2020/11/1
Left Tilt 15 Degree	18900/1880	20M QPSK(1,49)	0.111	0.071	-3.56	23.16	24.00	0.135	2020/11/1
Right Cheek	18900/1880	20M QPSK(1,49)	0.193	0.121	-3.72	23.16	24.00	0.234	2020/11/1
Right Tilt 15 Degree	18900/1880	20M QPSK(1,49)	0.089	0.058	4.43	23.16	24.00	0.108	2020/11/1
50%RB									
Left Cheek	18900/1880	1.4M QPSK(3,1)	0.179	0.106	-1.86	23.46	24.00	0.203	2020/11/1
Left Tilt 15 Degree	18900/1880	1.4M QPSK(3,1)	0.102	0.067	2.73	23.46	24.00	0.116	2020/11/1
Right Cheek	18900/1880	1.4M QPSK(3,1)	0.176	0.112	-0.57	23.46	24.00	0.199	2020/11/1
Right Tilt 15 Degree	18900/1880	1.4M QPSK(3,1)	0.083	0.054	1.29	23.46	24.00	0.094	2020/11/1

NOTE: Head SAR test results of LTE Band 2

Test Position of Body-Worn with 10mm	Test channel /Freq.	Test Mode	SAR Value (W/kg)		Power Drift (±5%)	Conducted power (dBm)	Tune-up power (dBm)	Scaled SAR 1g (W/Kg)	Date
			1g	10g					
1RB									
Front Side	18900/1880	20M QPSK(1,49)	0.546	0.291	-4.92	23.16	24.00	0.663	2020/11/1
Back Side	18900/1880	20M QPSK(1,49)	0.645	0.358	-1.65	23.16	24.00	0.783	2020/11/1
50%RB									
Front Side	18900/1880	1.4M QPSK(3,1)	0.489	0.254	2.39	23.46	24.00	0.554	2020/11/1
Back Side	18900/1880	1.4M QPSK(3,1)	0.573	0.317	-1.90	23.46	24.00	0.649	2020/11/1

NOTE: Body-Worn SAR test results of LTE Band 2

Test Position of	Test channel /Freq.	Test Mode	SAR Value (W/kg)		Power Drift (±5%)	Conducted power (dBm)	Tune-up power (dBm)	Scaled SAR 1g	Date
			1g	10g					

Hotspot with 10mm								(W/Kg)	
1RB									
Front Side	18900/1880	20M QPSK(1,49)	0.546	0.291	-4.92	23.16	24.00	0.663	2020/11/1
Back Side	18900/1880	20M QPSK(1,49)	0.645	0.358	-1.65	23.16	24.00	0.783	2020/11/1
Left Side	18900/1880	20M QPSK(1,49)	0.494	0.263	3.57	23.16	24.00	0.599	2020/11/1
Right Side	18900/1880	20M QPSK(1,49)	0.290	0.155	2.59	23.16	24.00	0.352	2020/11/1
Bottom Side	18900/1880	20M QPSK(1,49)	0.227	0.127	-3.99	23.16	24.00	0.275	2020/11/1
50%RB									
Front Side	18900/1880	1.4M QPSK(3,1)	0.489	0.254	2.39	23.46	24.00	0.554	2020/11/1
Back Side	18900/1880	1.4M QPSK(3,1)	0.573	0.317	-1.90	23.46	24.00	0.649	2020/11/1
Left Side	18900/1880	1.4M QPSK(3,1)	0.453	0.231	-3.92	23.46	24.00	0.513	2020/11/1
Right Side	18900/1880	1.4M QPSK(3,1)	0.252	0.144	4.55	23.46	24.00	0.285	2020/11/1
Bottom Side	18900/1880	1.4M QPSK(3,1)	0.210	0.111	0.92	23.46	24.00	0.238	2020/11/1

NOTE: Hotspot SAR test results of LTE Band 2

10.1.7. SAR measurement Result of LTE Band 4

Test Position of Head	Test channel /Freq.	Test Mode	SAR Value (W/kg)		Power Drift (±5%)	Conducted power (dBm)	Tune-up power (dBm)	Scaled SAR 1g (W/Kg)	Date
			1g	10g					
1RB									
Left Cheek	20175/1732.5	20M QPSK(1,49)	0.161	0.102	0.28	23.30	24.00	0.189	2020/11/13
Left Tilt 15 Degree	20175/1732.5	20M QPSK(1,49)	0.087	0.051	2.90	23.30	24.00	0.102	2020/11/13
Right Cheek	20175/1732.5	20M QPSK(1,49)	0.151	0.097	3.21	23.30	24.00	0.177	2020/11/13
Right	20175/1732.5	20M QPSK(1,49)	0.078	0.047	1.82	23.30	24.00	0.092	2020/11/13

Tilt 15 Degree									
50%RB									
Left Cheek	20175/1732.5	1.4M QPSK(3,1)	0.137	0.096	-2.71	23.19	24.00	0.165	2020/11/13
Left Tilt 15 Degree	20175/1732.5	1.4M QPSK(3,1)	0.077	0.045	-2.50	23.19	24.00	0.093	2020/11/13
Right Cheek	20175/1732.5	1.4M QPSK(3,1)	0.132	0.091	2.08	23.19	24.00	0.159	2020/11/13
Right Tilt 15 Degree	20175/1732.5	1.4M QPSK(3,1)	0.071	0.044	-4.42	23.19	24.00	0.086	2020/11/13

NOTE: Head SAR test results of LTE Band 4

Test Position of Body-Worn with 10mm	Test channel /Freq.	Test Mode	SAR Value (W/kg)		Power Drift ($\pm 5\%$)	Conducted power (dBm)	Tune-up power (dBm)	Scaled SAR 1g (W/Kg)	Date
			1g	10g					
1RB									
Front Side	20175/1732.5	20M QPSK(1,49)	0.452	0.252	3.60	23.30	24.00	0.531	2020/11/11
Back Side	20175/1732.5	20M QPSK(1,49)	0.543	0.303	-1.77	23.30	24.00	0.638	2020/11/11
50%RB									
Front Side	20175/1732.5	1.4M QPSK(3,1)	0.414	0.225	3.55	23.19	24.00	0.499	2020/11/11
Back Side	20175/1732.5	1.4M QPSK(3,1)	0.503	0.262	-4.78	23.19	24.00	0.606	2020/11/11

NOTE: Body-Worn SAR test results of LTE Band 4

Test Position of Hotspot with 10mm	Test channel /Freq.	Test Mode	SAR Value (W/kg)		Power Drift ($\pm 5\%$)	Conducted power (dBm)	Tune-up power (dBm)	Scaled SAR 1g (W/Kg)	Date
			1g	10g					
1RB									
Front Side	20175/1732.5	20M QPSK(1,49)	0.452	0.252	3.60	23.30	24.00	0.531	2020/11/11
Back Side	20175/1732.5	20M QPSK(1,49)	0.543	0.303	-1.77	23.30	24.00	0.638	2020/11/11
Left Side	20175/1732.5	20M QPSK(1,49)	0.390	0.216	0.01	23.30	24.00	0.458	2020/11/11

Right Side	20175/1732.5	20M QPSK(1,49)	0.240	0.139	2.53	23.30	24.00	0.282	2020/11/11
Bottom Side	20175/1732.5	20M QPSK(1,49)	0.187	0.103	-4.50	23.30	24.00	0.220	2020/11/11
50%RB									
Front Side	20175/1732.5	1.4M QPSK(3,1)	0.414	0.225	3.55	23.19	24.00	0.499	2020/11/11
Back Side	20175/1732.5	1.4M QPSK(3,1)	0.503	0.262	-4.78	23.19	24.00	0.606	2020/11/11
Left Side	20175/1732.5	1.4M QPSK(3,1)	0.361	0.186	-2.79	23.19	24.00	0.435	2020/11/11
Right Side	20175/1732.5	1.4M QPSK(3,1)	0.217	0.131	1.06	23.19	24.00	0.261	2020/11/11
Bottom Side	20175/1732.5	1.4M QPSK(3,1)	0.175	0.096	-1.51	23.19	24.00	0.211	2020/11/11

NOTE: Hotspot SAR test results of LTE Band 4

10.1.8. SAR measurement Result of LTE Band 5

Test Position of Head	Test channel /Freq.	Test Mode	SAR Value (W/kg)		Power Drift (±5%)	Conducted power (dBm)	Tune-up power (dBm)	Scaled SAR 1g (W/Kg)	Date
			1g	10g					
1RB									
Left Cheek	20525/836.5	10M QPSK(1,24)	0.065	0.054	4.08	23.27	24.00	0.077	2020/11/10
Left Tilt 15 Degree	20525/836.5	10M QPSK(1,24)	0.036	0.034	-3.63	23.27	24.00	0.043	2020/11/10
Right Cheek	20525/836.5	10M QPSK(1,24)	0.056	0.043	0.32	23.27	24.00	0.066	2020/11/10
Right Tilt 15 Degree	20525/836.5	10M QPSK(1,24)	0.028	0.022	4.53	23.27	24.00	0.033	2020/11/10
50%RB									
Left Cheek	20525/836.5	1.4M QPSK(3,1)	0.057	0.049	3.34	23.26	24.00	0.068	2020/11/10
Left Tilt 15 Degree	20525/836.5	1.4M QPSK(3,1)	0.034	0.029	0.66	23.26	24.00	0.040	2020/11/10
Right	20525/836.5	1.4M QPSK(3,1)	0.048	0.040	2.16	23.26	24.00	0.057	2020/11/10

Cheek									
Right Tilt 15 Degree	20525/836.5	1.4M QPSK(3,1)	0.025	0.019	4.73	23.26	24.00	0.030	2020/11/10

NOTE: Head SAR test results of LTE Band 5

Test Position of Body-Worn with 10mm	Test channel /Freq.	Test Mode	SAR Value (W/kg)		Power Drift (±5%)	Conducted power (dBm)	Tune-up power (dBm)	Scaled SAR 1g (W/Kg)	Date
			1g	10g					
1RB									
Front Side	20525/836.5	10M QPSK(1,24)	0.149	0.092	4.33	23.27	24.00	0.176	2020/11/10
Back Side	20525/836.5	10M QPSK(1,24)	0.186	0.110	1.03	23.27	24.00	0.220	2020/11/10
50%RB									
Front Side	20525/836.5	1.4M QPSK(3,1)	0.140	0.083	-2.46	23.26	24.00	0.166	2020/11/10
Back Side	20525/836.5	1.4M QPSK(3,1)	0.168	0.104	2.28	23.26	24.00	0.199	2020/11/10

NOTE: Body-Worn SAR test results of LTE Band 5

Test Position of Hotspot with 10mm	Test channel /Freq.	Test Mode	SAR Value (W/kg)		Power Drift (±5%)	Conducted power (dBm)	Tune-up power (dBm)	Scaled SAR 1g (W/Kg)	Date
			1g	10g					
1RB									
Front Side	20525/836.5	10M QPSK(1,24)	0.149	0.092	4.33	23.27	24.00	0.176	2020/11/10
Back Side	20525/836.5	10M QPSK(1,24)	0.186	0.110	1.03	23.27	24.00	0.220	2020/11/10
Left Side	20525/836.5	10M QPSK(1,24)	0.139	0.078	-3.21	23.27	24.00	0.164	2020/11/10
Right Side	20525/836.5	10M QPSK(1,24)	0.082	0.050	4.88	23.27	24.00	0.097	2020/11/10
Bottom Side	20525/836.5	10M QPSK(1,24)	0.064	0.040	0.16	23.27	24.00	0.076	2020/11/10
50%RB									
Front Side	20525/836.5	1.4M QPSK(3,1)	0.140	0.083	-2.46	23.26	24.00	0.166	2020/11/10
Back Side	20525/836.5	1.4M QPSK(3,1)	0.168	0.104	2.28	23.26	24.00	0.199	2020/11/10

Left Side	20525/836.5	1.4M QPSK(3,1)	0.131	0.069	2.91	23.26	24.00	0.155	2020/11/10
Right Side	20525/836.5	1.4M QPSK(3,1)	0.076	0.043	2.61	23.26	24.00	0.090	2020/11/10
Bottom Side	20525/836.5	1.4M QPSK(3,1)	0.059	0.037	2.62	23.26	24.00	0.070	2020/11/10

NOTE: Hotspot SAR test results of LTE Band 5

10.1.9. SAR measurement Result of LTE Band 7

Test Position of Head	Test channel /Freq.	Test Mode	SAR Value (W/kg)		Power Drift (±5%)	Conducted power (dBm)	Tune-up power (dBm)	Scaled SAR 1g (W/Kg)	Date
			1g	10g					
1RB									
Left Cheek	21100/2535	20M QPSK(1,49)	0.086	0.053	4.05	23.26	24.00	0.102	2020/11/3
Left Tilt 15 Degree	21100/2535	20M QPSK(1,49)	0.045	0.025	1.46	23.26	24.00	0.053	2020/11/3
Right Cheek	21100/2535	20M QPSK(1,49)	0.080	0.050	-4.08	23.26	24.00	0.095	2020/11/3
Right Tilt 15 Degree	21100/2535	20M QPSK(1,49)	0.040	0.022	-3.99	23.26	24.00	0.047	2020/11/3
50%RB									
Left Cheek	21100/2535	20M QPSK(50,0)	0.075	0.049	-0.68	22.03	23.00	0.094	2020/11/3
Left Tilt 15 Degree	21100/2535	20M QPSK(50,0)	0.040	0.023	-2.70	22.03	23.00	0.050	2020/11/3
Right Cheek	21100/2535	20M QPSK(50,0)	0.074	0.045	0.80	22.03	23.00	0.093	2020/11/3
Right Tilt 15 Degree	21100/2535	20M QPSK(50,0)	0.035	0.021	-2.72	22.03	23.00	0.044	2020/11/3

NOTE: Head SAR test results of LTE Band 7

Test Position of Body-Worn	Test channel /Freq.	Test Mode	SAR Value (W/kg)		Power Drift (±5%)	Conducted power (dBm)	Tune-up power (dBm)	Scaled SAR 1g	Date
			1g	10g					

with 10mm								(W/Kg)	
1RB									
Front Side	21100/2535	20M QPSK(1,49)	0.585	0.247	-2.06	23.26	24.00	0.694	2020/11/2
Back Side	21100/2535	20M QPSK(1,49)	0.872	0.437	-0.76	23.26	24.00	1.034	2020/11/2
Back Side Repeated	21100/2535	20M QPSK(1,49)	0.870	0.434	0.33	23.26	24.00	1.032	2020/11/2
Back Side	20850/2510	20M QPSK(1,49)	0.689	0.356	0.55	23.23	24.00	0.823	2020/11/2
Back Side	21350/2560	20M QPSK(1,49)	0.657	0.348	0.77	23.40	24.00	0.754	2020/11/2
50%RB									
Front Side	21100/2535	20M QPSK(50,0)	0.442	0.212	-4.99	22.03	23.00	0.553	2020/11/2
Back Side	21100/2535	20M QPSK(50,0)	0.560	0.311	-1.63	22.03	23.00	0.700	2020/11/2
100%RB									
Back Side	21100/2535	20M QPSK(100,0)	0.548	0.257	1.21	22.13	23.00	0.670	2020/11/2

NOTE: Body-Worn SAR test results of LTE Band 7

Test Position of Hotspot with 10mm	Test channel /Freq.	Test Mode	SAR Value (W/kg)		Power Drift (±5%)	Conducted power (dBm)	Tune-up power (dBm)	Scaled SAR 1g (W/Kg)	Date
			1g	10g					
1RB									
Front Side	21100/2535	20M QPSK(1,49)	0.585	0.247	-2.06	23.26	24.00	0.694	2020/11/2
Back Side	21100/2535	20M QPSK(1,49)	0.872	0.437	-0.76	23.26	24.00	1.034	2020/11/2
Back Side Repeated	21100/2535	20M QPSK(1,49)	0.870	0.434	0.33	23.26	24.00	1.032	2020/11/2
Left Side	21100/2535	20M QPSK(1,49)	0.592	0.250	-3.29	23.26	24.00	0.702	2020/11/2
Right Side	21100/2535	20M QPSK(1,49)	0.415	0.209	-0.28	23.26	24.00	0.492	2020/11/2
Bottom Side	21100/2535	20M QPSK(1,49)	0.338	0.174	-0.53	23.26	24.00	0.401	2020/11/2
Back Side	20850/2510	20M QPSK(1,49)	0.689	0.356	0.55	23.23	24.00	0.823	2020/11/2
Back Side	21350/2560	20M QPSK(1,49)	0.657	0.348	0.77	23.40	24.00	0.754	2020/11/2

50%RB									
Front Side	21100/2535	20M QPSK(50,0)	0.442	0.212	-4.99	22.03	23.00	0.553	2020/11/2
Back Side	21100/2535	20M QPSK(50,0)	0.560	0.311	-1.63	22.03	23.00	0.700	2020/11/2
Left Side	21100/2535	20M QPSK(50,0)	0.392	0.211	-2.14	22.03	23.00	0.490	2020/11/2
Right Side	21100/2535	20M QPSK(50,0)	0.363	0.185	3.41	22.03	23.00	0.454	2020/11/2
Bottom Side	21100/2535	20M QPSK(50,0)	0.298	0.149	1.11	22.03	23.00	0.373	2020/11/2
100%RB									
Back Side	21100/2535	20M QPSK(100,0)	0.548	0.257	1.21	22.13	23.00	0.670	2020/11/2

NOTE: Hotspot SAR test results of LTE Band 7

10.1.10. SAR measurement Result of LTE Band 12

Test Position of Head	Test channel /Freq.	Test Mode	SAR Value (W/kg)		Power Drift (±5%)	Conducted power (dBm)	Tune-up power (dBm)	Scaled SAR 1g (W/Kg)	Date
			1g	10g					
1RB									
Left Cheek	23095/707.5	10M QPSK(1,24)	0.026	0.022	-2.07	23.47	24.00	0.029	2020/10/28
Left Tilt 15 Degree	23095/707.5	10M QPSK(1,24)	0.015	0.015	0.10	23.47	24.00	0.017	2020/10/28
Right Cheek	23095/707.5	10M QPSK(1,24)	0.022	0.020	1.75	23.47	24.00	0.025	2020/10/28
Right Tilt 15 Degree	23095/707.5	10M QPSK(1,24)	0.011	0.007	-4.51	23.47	24.00	0.012	2020/10/28
50%RB									
Left Cheek	23095/707.5	1.4M QPSK(3,0)	0.024	0.020	2.61	23.47	24.00	0.027	2020/10/28
Left Tilt 15 Degree	23095/707.5	1.4M QPSK(3,0)	0.014	0.013	-3.90	23.47	24.00	0.016	2020/10/28
Right Cheek	23095/707.5	1.4M QPSK(3,0)	0.019	0.019	0.50	23.47	24.00	0.021	2020/10/28
Right	23095/707.5	1.4M QPSK(3,0)	0.010	0.006	2.87	23.47	24.00	0.011	2020/10/28

Tilt 15 Degree									
----------------	--	--	--	--	--	--	--	--	--

NOTE: Head SAR test results of LTE Band 12

Test Position of Body-Worn with 10mm	Test channel /Freq.	Test Mode	SAR Value (W/kg)		Power Drift (±5%)	Conducted power (dBm)	Tune-up power (dBm)	Scaled SAR 1g (W/Kg)	Date
			1g	10g					
1RB									
Front Side	23095/707.5	10M QPSK(1,24)	0.036	0.034	-2.33	23.47	24.00	0.041	2020/11/10
Back Side	23095/707.5	10M QPSK(1,24)	0.048	0.041	-0.78	23.47	24.00	0.054	2020/11/10
50%RB									
Front Side	23095/707.5	1.4M QPSK(3,0)	0.033	0.030	-1.36	23.47	24.00	0.037	2020/11/10
Back Side	23095/707.5	1.4M QPSK(3,0)	0.045	0.036	4.97	23.47	24.00	0.051	2020/11/10

NOTE: Body-Worn SAR test results of LTE Band 12

Test Position of Hotspot with 10mm	Test channel /Freq.	Test Mode	SAR Value (W/kg)		Power Drift (±5%)	Conducted power (dBm)	Tune-up power (dBm)	Scaled SAR 1g (W/Kg)	Date
			1g	10g					
1RB									
Front Side	23095/707.5	10M QPSK(1,24)	0.036	0.034	-2.33	23.47	24.00	0.041	2020/11/10
Back Side	23095/707.5	10M QPSK(1,24)	0.048	0.041	-0.78	23.47	24.00	0.054	2020/11/10
Left Side	23095/707.5	10M QPSK(1,24)	0.036	0.026	1.14	23.47	24.00	0.041	2020/11/10
Right Side	23095/707.5	10M QPSK(1,24)	0.022	0.022	-3.89	23.47	24.00	0.025	2020/11/10
Bottom Side	23095/707.5	10M QPSK(1,24)	0.017	0.016	-1.16	23.47	24.00	0.019	2020/11/10
50%RB									
Front Side	23095/707.5	1.4M QPSK(3,0)	0.033	0.030	-1.36	23.47	24.00	0.037	2020/11/10
Back Side	23095/707.5	1.4M QPSK(3,0)	0.045	0.036	4.97	23.47	24.00	0.051	2020/11/10
Left Side	23095/707.5	1.4M QPSK(3,0)	0.033	0.024	3.80	23.47	24.00	0.037	2020/11/10

Right Side	23095/707.5	1.4M QPSK(3,0)	0.020	0.020	-1.26	23.47	24.00	0.023	2020/11/10
Bottom Side	23095/707.5	1.4M QPSK(3,0)	0.015	0.015	-3.38	23.47	24.00	0.017	2020/11/10

NOTE: Hotspot SAR test results of LTE Band 12

10.1.11. SAR measurement Result of LTE Band 17

Test Position of Head	Test channel /Freq.	Test Mode	SAR Value (W/kg)		Power Drift (±5%)	Conducted power (dBm)	Tune-up power (dBm)	Scaled SAR 1g (W/Kg)	Date
			1g	10g					
1RB									
Left Cheek	23790/710	10M QPSK(1,24)	0.030	0.025	1.74	23.51	24.00	0.034	2020/10/28
Left Tilt 15 Degree	23790/710	10M QPSK(1,24)	0.017	0.011	3.55	23.51	24.00	0.019	2020/10/28
Right Cheek	23790/710	10M QPSK(1,24)	0.026	0.021	0.44	23.51	24.00	0.029	2020/10/28
Right Tilt 15 Degree	23790/710	10M QPSK(1,24)	0.014	0.007	4.23	23.51	24.00	0.016	2020/10/28
50%RB									
Left Cheek	23790/710	10M QPSK(25,12)	0.026	0.022	0.50	22.42	23.00	0.030	2020/10/28
Left Tilt 15 Degree	23790/710	10M QPSK(25,12)	0.016	0.010	-4.58	22.42	23.00	0.018	2020/10/28
Right Cheek	23790/710	10M QPSK(25,12)	0.022	0.019	-1.22	22.42	23.00	0.025	2020/10/28
Right Tilt 15 Degree	23790/710	10M QPSK(25,12)	0.013	0.006	0.53	22.42	23.00	0.015	2020/10/28

NOTE: Head SAR test results of LTE Band 17

Test Position of Body-Worn with 10mm	Test channel /Freq.	Test Mode	SAR Value (W/kg)		Power Drift (±5%)	Conducted power (dBm)	Tune-up power (dBm)	Scaled SAR 1g (W/Kg)	Date
			1g	10g					
1RB									

Front Side	23790/710	10M QPSK(1,24)	0.044	0.037	1.65	23.51	24.00	0.049	2020/11/10
Back Side	23790/710	10M QPSK(1,24)	0.056	0.047	1.16	23.51	24.00	0.063	2020/11/10
50%RB									
Front Side	23790/710	10M QPSK(25,12)	0.041	0.034	3.26	22.42	23.00	0.047	2020/11/10
Back Side	23790/710	10M QPSK(25,12)	0.052	0.040	2.39	22.42	23.00	0.059	2020/11/10

NOTE: Body-Worn SAR test results of LTE Band 17

Test Position of Hotspot with 10mm	Test channel /Freq.	Test Mode	SAR Value (W/kg)		Power Drift (±5%)	Conducted power (dBm)	Tune-up power (dBm)	Scaled SAR 1g (W/Kg)	Date
			1g	10g					
1RB									
Front Side	23790/710	10M QPSK(1,24)	0.044	0.037	1.65	23.51	24.00	0.049	2020/11/10
Back Side	23790/710	10M QPSK(1,24)	0.056	0.047	1.16	23.51	24.00	0.063	2020/11/10
Left Side	23790/710	10M QPSK(1,24)	0.042	0.035	-0.58	23.51	24.00	0.047	2020/11/10
Right Side	23790/710	10M QPSK(1,24)	0.027	0.025	-3.64	23.51	24.00	0.030	2020/11/10
Bottom Side	23790/710	10M QPSK(1,24)	0.020	0.020	1.88	23.51	24.00	0.022	2020/11/10
50%RB									
Front Side	23790/710	10M QPSK(25,12)	0.041	0.034	3.26	22.42	23.00	0.047	2020/11/10
Back Side	23790/710	10M QPSK(25,12)	0.052	0.040	2.39	22.42	23.00	0.059	2020/11/10
Left Side	23790/710	10M QPSK(25,12)	0.038	0.032	3.13	22.42	23.00	0.043	2020/11/10
Right Side	23790/710	10M QPSK(25,12)	0.026	0.023	-2.35	22.42	23.00	0.030	2020/11/10
Bottom Side	23790/710	10M QPSK(25,12)	0.019	0.018	2.64	22.42	23.00	0.022	2020/11/10

NOTE: Hotspot SAR test results of LTE Band 17

10.1.12. SAR measurement Result of WLAN 2.4G

Test Position of Head	Test channel /Freq.	Test Mode	SAR Value (W/kg)		Power Drift (±5%)	Conducted power (dBm)	Tune-up power (dBm)	Scaled SAR 1g	Date
			1g	10g					

								(W/Kg)	
Left Cheek	6/2437	802.11 b	0.701	0.334	-2.75	12.54	13.00	0.779	2020/11/3
Left Tilt 15 Degree	6/2437	802.11 b	0.406	0.194	-1.71	12.54	13.00	0.451	2020/11/3
Right Cheek	6/2437	802.11 b	0.635	0.299	4.73	12.54	13.00	0.706	2020/11/3
Right Tilt 15 Degree	6/2437	802.11 b	0.295	0.144	-0.28	12.54	13.00	0.328	2020/11/3

NOTE: Head SAR test results of WLAN 2.4G

Test Position of Body-Worn with 10mm	Test channel /Freq.	Test Mode	SAR Value (W/kg)		Power Drift (±5%)	Conducted power (dBm)	Tune-up power (dBm)	Scaled SAR 1g (W/Kg)	Date
			1g	10g					
Front Side	6/2437	802.11 b	0.165	0.094	1.52	12.54	13.00	0.183	2020/11/2
Back Side	6/2437	802.11 b	0.272	0.147	0.22	12.54	13.00	0.302	2020/11/2

NOTE: Body-Worn SAR test results of WLAN 2.4G

Test Position of Hotspot with 10mm	Test channel /Freq.	Test Mode	SAR Value (W/kg)		Power Drift (±5%)	Conducted power (dBm)	Tune-up power (dBm)	Scaled SAR 1g (W/Kg)	Date
			1g	10g					
Front Side	6/2437	802.11 b	0.165	0.094	1.52	12.54	13.00	0.183	2020/11/2
Back Side	6/2437	802.11 b	0.272	0.147	0.22	12.54	13.00	0.302	2020/11/2
Right Side	6/2437	802.11 b	0.066	0.037	-2.94	12.54	13.00	0.073	2020/11/2
Top Side	6/2437	802.11 b	0.085	0.046	-2.54	12.54	13.00	0.094	2020/11/2

NOTE: Hotspot SAR test results of WLAN 2.4G

10.1.13. SAR measurement Result of WLAN 5.2G

Test Position of Head	Test channel /Freq.	Test Mode	SAR Value (W/kg)		Power Drift (±5%)	Conducted power (dBm)	Tune-up power (dBm)	Scaled SAR 1g (W/Kg)	Date
			1g	10g					
Left Cheek	40/5200	802.11a	0.387	0.149	1.74	10.11	11.00	0.475	2020/10/30
Left Tilt 15 Degree	40/5200	802.11a	0.215	0.079	-3.83	10.11	11.00	0.264	2020/10/30
Right Cheek	40/5200	802.11a	0.340	0.128	3.01	10.11	11.00	0.417	2020/10/30
Right Tilt 15 Degree	40/5200	802.11a	0.177	0.070	0.91	10.11	11.00	0.217	2020/10/30

NOTE: Head SAR test results of WLAN 5.2G

Test	Test	Test Mode	SAR Value	Power	Conducted	Tune-up	Scaled	Date
------	------	-----------	-----------	-------	-----------	---------	--------	------

Position of Body-Worn with 10mm	channel /Freq.		(W/kg)		Drift (±5%)	power (dBm)	power (dBm)	SAR 1g (W/Kg)	
			1g	10g					
Front Side	40/5200	802.11a	0.148	0.090	0.26	10.11	11.00	0.182	2020/10/30
Back Side	40/5200	802.11a	0.090	0.057	3.40	10.11	11.00	0.110	2020/10/30

NOTE: Body-Worn SAR test results of WLAN 5.2G

Test Position of Hotspot with 10mm	Test channel /Freq.	Test Mode	SAR Value (W/kg)		Power Drift (±5%)	Conducted power (dBm)	Tune-up power (dBm)	Scaled SAR 1g (W/Kg)	Date
			1g	10g					
Front Side	40/5200	802.11a	0.148	0.090	0.26	10.11	11.00	0.182	2020/10/30
Back Side	40/5200	802.11a	0.090	0.057	3.40	10.11	11.00	0.110	2020/10/30
Right Side	40/5200	802.11a	0.033	0.019	-2.02	10.11	11.00	0.041	2020/10/30
Top Side	40/5200	802.11a	0.046	0.029	-2.86	10.11	11.00	0.056	2020/10/30

NOTE: Hotspot SAR test results of WLAN 5.2G

10.1.14. SAR measurement Result of WLAN 5.8G

Test Position of Head	Test channel /Freq.	Test Mode	SAR Value (W/kg)		Power Drift (±5%)	Conducted power (dBm)	Tune-up power (dBm)	Scaled SAR 1g (W/Kg)	Date
			1g	10g					
Left Cheek	157/5785	802.11a	0.385	0.151	1.26	10.09	11.00	0.475	2020/10/29
Left Tilt 15 Degree	157/5785	802.11a	0.199	0.074	2.30	10.09	11.00	0.245	2020/10/29
Right Cheek	157/5785	802.11a	0.348	0.136	2.51	10.09	11.00	0.429	2020/10/29
Right Tilt 15 Degree	157/5785	802.11a	0.178	0.075	2.59	10.09	11.00	0.219	2020/10/29

NOTE: Head SAR test results of WLAN 5.8G

Test Position of Body-Worn with 10mm	Test channel /Freq.	Test Mode	SAR Value (W/kg)		Power Drift (±5%)	Conducted power (dBm)	Tune-up power (dBm)	Scaled SAR 1g (W/Kg)	Date
			1g	10g					
Front Side	157/5785	802.11a	0.140	0.092	0.78	10.09	11.00	0.173	2020/10/29
Back Side	157/5785	802.11a	0.088	0.058	2.93	10.09	11.00	0.109	2020/10/29

NOTE: Body-Worn SAR test results of WLAN 5.8G

Test Position of Hotspot	Test channel /Freq.	Test Mode	SAR Value (W/kg)		Power Drift (±5%)	Conducted power (dBm)	Tune-up power (dBm)	Scaled SAR 1g	Date
			1g	10g					

with 10mm								(W/Kg)	
Front Side	157/5785	802.11a	0.140	0.092	0.78	10.09	11.00	0.173	2020/10/29
Back Side	157/5785	802.11a	0.088	0.058	2.93	10.09	11.00	0.109	2020/10/29
Right Side	157/5785	802.11a	0.028	0.021	-4.89	10.09	11.00	0.035	2020/10/29
Top Side	157/5785	802.11a	0.048	0.031	-3.67	10.09	11.00	0.059	2020/10/29

NOTE: Hotspot SAR test results of WLAN 5.8G

10.2. SAR Summation Scenario

Per KDB 447498 D01, simultaneous transmission SAR is compliant if,

- Scalar SAR summation $< 1.6\text{W/kg}$.
- $\text{SPLSR} = (\text{SAR}_1 + \text{SAR}_2)^{1.5} / (\text{min. separation distance, mm})$, and the peak separation distance is determined from the square root of $[(x_1-x_2)^2 + (y_1-y_2)^2 + (z_1-z_2)^2]$, where (x_1, y_1, z_1) and (x_2, y_2, z_2) are the coordinates of the extrapolated peak SAR locations in the zoom scan. If $\text{SPLSR} \leq 0.04$, simultaneously transmission SAR measurement is not necessary.

Test Position		Scaled SAR _{MAX}		Σ 1-g SAR (W/Kg)	SPLSR	Remark
		GSM 850	WLAN 2.4G			
Head	Left Cheek	0.143	0.779	0.922	N/A	N/A
	Left Tilt 15 Degree	0.079	0.451	0.530	N/A	N/A
	Right Cheek	0.125	0.706	0.831	N/A	N/A
	Right Tilt 15 Degree	0.061	0.328	0.389	N/A	N/A
Body-Worn	Front Side	0.256	0.183	0.439	N/A	N/A
	Back Side	0.334	0.302	0.636	N/A	N/A
Hotspot	Front Side	0.256	0.183	0.439	N/A	N/A
	Back Side	0.334	0.302	0.636	N/A	N/A
	Left Side	0.253	N/A	0.253	N/A	N/A
	Right Side	0.147	0.073	0.220	N/A	N/A
	Top Side	N/A	0.094	0.094	N/A	N/A
	Bottom Side	0.129	N/A	0.129	N/A	N/A

NOTE: 1-g SAR Simultaneous Tx Combination of GSM850 and WLAN 2.4G.

Test Position		Scaled SAR _{MAX}		Σ 1-g SAR (W/Kg)	SPLSR	Remark
		GSM 1900	WLAN 2.4G			
Head	Left Cheek	0.227	0.779	1.006	N/A	N/A
	Left Tilt 15 Degree	0.117	0.451	0.568	N/A	N/A
	Right Cheek	0.215	0.706	0.921	N/A	N/A
	Right Tilt 15 Degree	0.107	0.328	0.435	N/A	N/A
Body-Worn	Front Side	0.499	0.183	0.682	N/A	N/A
	Back Side	0.653	0.302	0.955	N/A	N/A

Hotspot	Front Side	0.499	0.183	0.682	N/A	N/A
	Back Side	0.653	0.302	0.955	N/A	N/A
	Left Side	0.513	N/A	0.513	N/A	N/A
	Right Side	0.297	0.073	0.370	N/A	N/A
	Top Side	N/A	0.094	0.094	N/A	N/A
	Bottom Side	0.249	N/A	0.249	N/A	N/A

NOTE: 1-g SAR Simultaneous Tx Combination of GSM1900 and WLAN 2.4G.

Test Position		Scaled SAR _{MAX}		Σ 1-g SAR (W/Kg)	SPLSR	Remark
		WCDMA Band 2	WLAN 2.4G			
Head	Left Cheek	0.206	0.779	0.985	N/A	N/A
	Left Tilt 15 Degree	0.104	0.451	0.555	N/A	N/A
	Right Cheek	0.178	0.706	0.884	N/A	N/A
	Right Tilt 15 Degree	0.095	0.328	0.423	N/A	N/A
Body-Worn	Front Side	0.461	0.183	0.644	N/A	N/A
	Back Side	0.614	0.302	0.916	N/A	N/A
Hotspot	Front Side	0.461	0.183	0.644	N/A	N/A
	Back Side	0.614	0.302	0.916	N/A	N/A
	Left Side	0.447	N/A	0.447	N/A	N/A
	Right Side	0.287	0.073	0.360	N/A	N/A
	Top Side	N/A	0.094	0.094	N/A	N/A
	Bottom Side	0.235	N/A	0.235	N/A	N/A

NOTE: 1-g SAR Simultaneous Tx Combination of WCDMA Band 2 and WLAN 2.4G.

Test Position		Scaled SAR _{MAX}		Σ 1-g SAR (W/Kg)	SPLSR	Remark
		WCDMA Band 4	WLAN 2.4G			
Head	Left Cheek	0.626	0.779	1.405	N/A	N/A
	Left Tilt 15 Degree	0.329	0.451	0.780	N/A	N/A
	Right Cheek	0.572	0.706	1.278	N/A	N/A
	Right Tilt 15 Degree	0.281	0.328	0.609	N/A	N/A
Body-Worn	Front Side	0.297	0.183	0.480	N/A	N/A
	Back Side	0.388	0.302	0.690	N/A	N/A
Hotspot	Front Side	0.297	0.183	0.480	N/A	N/A
	Back Side	0.388	0.302	0.690	N/A	N/A
	Left Side	0.307	N/A	0.307	N/A	N/A
	Right Side	0.191	0.073	0.264	N/A	N/A
	Top Side	N/A	0.094	0.094	N/A	N/A
	Bottom Side	0.145	N/A	0.145	N/A	N/A

NOTE: 1-g SAR Simultaneous Tx Combination of WCDMA Band 4 and WLAN 2.4G.

Test Position		Scaled SAR _{MAX}		Σ 1-g SAR (W/Kg)	SPLSR	Remark
		WCDMA Band 5	WLAN 2.4G			
Head	Left Cheek	0.068	0.779	0.847	N/A	N/A
	Left Tilt 15 Degree	0.040	0.451	0.491	N/A	N/A
	Right Cheek	0.059	0.706	0.765	N/A	N/A
	Right Tilt 15 Degree	0.027	0.328	0.355	N/A	N/A
Body-Worn	Front Side	0.104	0.183	0.287	N/A	N/A
	Back Side	0.137	0.302	0.439	N/A	N/A
Hotspot	Front Side	0.104	0.183	0.287	N/A	N/A
	Back Side	0.137	0.302	0.439	N/A	N/A
	Left Side	0.106	N/A	0.106	N/A	N/A
	Right Side	0.060	0.073	0.133	N/A	N/A
	Top Side	N/A	0.094	0.094	N/A	N/A
	Bottom Side	0.052	N/A	0.052	N/A	N/A

NOTE: 1-g SAR Simultaneous Tx Combination of WCDMA Band 5 and WLAN 2.4G.

Test Position		Scaled SAR _{MAX}		Σ 1-g SAR (W/Kg)	SPLSR	Remark
		LTE Band 2	WLAN 2.4G			
Head	Left Cheek	0.246	0.779	1.025	N/A	N/A
	Left Tilt 15 Degree	0.135	0.451	0.586	N/A	N/A
	Right Cheek	0.234	0.706	0.940	N/A	N/A
	Right Tilt 15 Degree	0.108	0.328	0.436	N/A	N/A
Body-Worn	Front Side	0.663	0.183	0.846	N/A	N/A
	Back Side	0.783	0.302	1.085	N/A	N/A
Hotspot	Front Side	0.663	0.183	0.846	N/A	N/A
	Back Side	0.783	0.302	1.085	N/A	N/A
	Left Side	0.599	N/A	0.599	N/A	N/A
	Right Side	0.352	0.073	0.425	N/A	N/A
	Top Side	N/A	0.094	0.094	N/A	N/A
	Bottom Side	0.275	N/A	0.275	N/A	N/A

NOTE: 1-g SAR Simultaneous Tx Combination of LTE Band 2 and WLAN 2.4G.

Test Position		Scaled SAR _{MAX}		Σ 1-g SAR (W/Kg)	SPLSR	Remark
		LTE Band 4	WLAN 2.4G			
Head	Left Cheek	0.189	0.779	0.968	N/A	N/A
	Left Tilt 15 Degree	0.102	0.451	0.553	N/A	N/A

	Right Cheek	0.177	0.706	0.883	N/A	N/A
	Right Tilt 15 Degree	0.092	0.328	0.420	N/A	N/A
Body-Worn	Front Side	0.531	0.183	0.714	N/A	N/A
	Back Side	0.638	0.302	0.940	N/A	N/A
Hotspot	Front Side	0.531	0.183	0.714	N/A	N/A
	Back Side	0.638	0.302	0.940	N/A	N/A
	Left Side	0.458	N/A	0.458	N/A	N/A
	Right Side	0.282	0.073	0.355	N/A	N/A
	Top Side	N/A	0.094	0.094	N/A	N/A
	Bottom Side	0.220	N/A	0.220	N/A	N/A

NOTE: 1-g SAR Simultaneous Tx Combination of LTE Band 4 and WLAN 2.4G.

Test Position		Scaled SAR _{MAX}		Σ 1-g SAR (W/Kg)	SPLSR	Remark
		LTE Band 5	WLAN 2.4G			
Head	Left Cheek	0.077	0.779	0.856	N/A	N/A
	Left Tilt 15 Degree	0.043	0.451	0.494	N/A	N/A
	Right Cheek	0.066	0.706	0.772	N/A	N/A
	Right Tilt 15 Degree	0.033	0.328	0.361	N/A	N/A
Body-Worn	Front Side	0.176	0.183	0.359	N/A	N/A
	Back Side	0.220	0.302	0.522	N/A	N/A
Hotspot	Front Side	0.176	0.183	0.359	N/A	N/A
	Back Side	0.220	0.302	0.522	N/A	N/A
	Left Side	0.164	N/A	0.164	N/A	N/A
	Right Side	0.097	0.073	0.170	N/A	N/A
	Top Side	N/A	0.094	0.094	N/A	N/A
	Bottom Side	0.076	N/A	0.076	N/A	N/A

NOTE: 1-g SAR Simultaneous Tx Combination of LTE Band 5 and WLAN 2.4G.

Test Position		Scaled SAR _{MAX}		Σ 1-g SAR (W/Kg)	SPLSR	Remark
		LTE Band 7	WLAN 2.4G			
Head	Left Cheek	0.102	0.779	0.881	N/A	N/A
	Left Tilt 15 Degree	0.053	0.451	0.504	N/A	N/A
	Right Cheek	0.095	0.706	0.801	N/A	N/A
	Right Tilt 15 Degree	0.047	0.328	0.375	N/A	N/A
Body-Worn	Front Side	0.694	0.183	0.877	N/A	N/A
	Back Side	1.034	0.302	1.336	N/A	N/A
Hotspot	Front Side	0.694	0.183	0.877	N/A	N/A
	Back Side	1.034	0.302	1.336	N/A	N/A
	Left Side	0.702	N/A	0.702	N/A	N/A

	Right Side	0.492	0.073	0.565	N/A	N/A
	Top Side	N/A	0.094	0.094	N/A	N/A
	Bottom Side	0.401	N/A	0.401	N/A	N/A

NOTE: 1-g SAR Simultaneous Tx Combination of LTE Band 7 and WLAN 2.4G.

Test Position		Scaled SAR _{MAX}		Σ 1-g SAR (W/Kg)	SPLSR	Remark
		LTE Band 12	WLAN 2.4G			
Head	Left Cheek	0.029	0.779	0.808	N/A	N/A
	Left Tilt 15 Degree	0.017	0.451	0.468	N/A	N/A
	Right Cheek	0.025	0.706	0.731	N/A	N/A
	Right Tilt 15 Degree	0.012	0.328	0.340	N/A	N/A
Body-Worn	Front Side	0.041	0.183	0.224	N/A	N/A
	Back Side	0.054	0.302	0.356	N/A	N/A
Hotspot	Front Side	0.041	0.183	0.224	N/A	N/A
	Back Side	0.054	0.302	0.356	N/A	N/A
	Left Side	0.041	N/A	0.041	N/A	N/A
	Right Side	0.025	0.073	0.098	N/A	N/A
	Top Side	N/A	0.094	0.094	N/A	N/A
	Bottom Side	0.019	N/A	0.019	N/A	N/A

NOTE: 1-g SAR Simultaneous Tx Combination of LTE Band 12 and WLAN 2.4G.

Test Position		Scaled SAR _{MAX}		Σ 1-g SAR (W/Kg)	SPLSR	Remark
		LTE Band 17	WLAN 2.4G			
Head	Left Cheek	0.034	0.779	0.813	N/A	N/A
	Left Tilt 15 Degree	0.019	0.451	0.470	N/A	N/A
	Right Cheek	0.029	0.706	0.735	N/A	N/A
	Right Tilt 15 Degree	0.016	0.328	0.344	N/A	N/A
Body-Worn	Front Side	0.049	0.183	0.232	N/A	N/A
	Back Side	0.063	0.302	0.365	N/A	N/A
Hotspot	Front Side	0.049	0.183	0.232	N/A	N/A
	Back Side	0.063	0.302	0.365	N/A	N/A
	Left Side	0.047	N/A	0.047	N/A	N/A
	Right Side	0.030	0.073	0.103	N/A	N/A
	Top Side	N/A	0.094	0.094	N/A	N/A
	Bottom Side	0.022	N/A	0.022	N/A	N/A

NOTE: 1-g SAR Simultaneous Tx Combination of LTE Band 17 and WLAN 2.4G.

Test Position		Scaled SAR _{MAX}		Σ 1-g SAR (W/Kg)	SPLSR	Remark
		GSM 850	Bluetooth			
Head	Left Cheek	0.143	0.265	0.408	N/A	N/A
	Left Tilt 15 Degree	0.079	0.265	0.344	N/A	N/A
	Right Cheek	0.125	0.265	0.390	N/A	N/A
	Right Tilt 15 Degree	0.061	0.265	0.326	N/A	N/A
Body-Worn	Front Side	0.256	0.132	0.388	N/A	N/A
	Back Side	0.334	0.132	0.466	N/A	N/A
Hotspot	Front Side	0.256	0.132	0.388	N/A	N/A
	Back Side	0.334	0.132	0.466	N/A	N/A
	Left Side	0.253	N/A	0.253	N/A	N/A
	Right Side	0.147	0.132	0.279	N/A	N/A
	Top Side	N/A	0.132	0.132	N/A	N/A
	Bottom Side	0.129	N/A	0.129	N/A	N/A

NOTE: 1-g SAR Simultaneous Tx Combination of GSM850 and Bluetooth.

Test Position		Scaled SAR _{MAX}		Σ 1-g SAR (W/Kg)	SPLSR	Remark
		GSM 1900	Bluetooth			
Head	Left Cheek	0.227	0.265	0.492	N/A	N/A
	Left Tilt 15 Degree	0.117	0.265	0.382	N/A	N/A
	Right Cheek	0.215	0.265	0.480	N/A	N/A
	Right Tilt 15 Degree	0.107	0.265	0.372	N/A	N/A
Body-Worn	Front Side	0.499	0.132	0.631	N/A	N/A
	Back Side	0.653	0.132	0.785	N/A	N/A
Hotspot	Front Side	0.499	0.132	0.631	N/A	N/A
	Back Side	0.653	0.132	0.785	N/A	N/A
	Left Side	0.513	N/A	0.513	N/A	N/A
	Right Side	0.297	0.132	0.429	N/A	N/A
	Top Side	N/A	0.132	0.132	N/A	N/A
	Bottom Side	0.249	N/A	0.249	N/A	N/A

NOTE: 1-g SAR Simultaneous Tx Combination of GSM1900 and Bluetooth.

Test Position		Scaled SAR _{MAX}		Σ 1-g SAR (W/Kg)	SPLSR	Remark
		WCDMA Band 2	Bluetooth			
Head	Left Cheek	0.206	0.265	0.471	N/A	N/A
	Left Tilt 15 Degree	0.104	0.265	0.369	N/A	N/A
	Right Cheek	0.178	0.265	0.443	N/A	N/A
	Right Tilt 15	0.095	0.265	0.360	N/A	N/A

	Degree					
Body-Worn	Front Side	0.461	0.132	0.593	N/A	N/A
	Back Side	0.614	0.132	0.746	N/A	N/A
Hotspot	Front Side	0.461	0.132	0.593	N/A	N/A
	Back Side	0.614	0.132	0.746	N/A	N/A
	Left Side	0.447	N/A	0.447	N/A	N/A
	Right Side	0.287	0.132	0.419	N/A	N/A
	Top Side	N/A	0.132	0.132	N/A	N/A
	Bottom Side	0.235	N/A	0.235	N/A	N/A

NOTE: 1-g SAR Simultaneous Tx Combination of WCDMA Band 2 and Bluetooth.

Test Position		Scaled SAR _{MAX}		Σ 1-g SAR (W/Kg)	SPLSR	Remark
		WCDMA Band 4	Bluetooth			
Head	Left Cheek	0.626	0.265	0.891	N/A	N/A
	Left Tilt 15 Degree	0.329	0.265	0.594	N/A	N/A
	Right Cheek	0.572	0.265	0.837	N/A	N/A
	Right Tilt 15 Degree	0.281	0.265	0.546	N/A	N/A
Body-Worn	Front Side	0.297	0.132	0.429	N/A	N/A
	Back Side	0.388	0.132	0.520	N/A	N/A
Hotspot	Front Side	0.297	0.132	0.429	N/A	N/A
	Back Side	0.388	0.132	0.520	N/A	N/A
	Left Side	0.307	N/A	0.307	N/A	N/A
	Right Side	0.191	0.132	0.323	N/A	N/A
	Top Side	N/A	0.132	0.132	N/A	N/A
	Bottom Side	0.145	N/A	0.145	N/A	N/A

NOTE: 1-g SAR Simultaneous Tx Combination of WCDMA Band 4 and Bluetooth.

Test Position		Scaled SAR _{MAX}		Σ 1-g SAR (W/Kg)	SPLSR	Remark
		WCDMA Band 5	Bluetooth			
Head	Left Cheek	0.068	0.265	0.333	N/A	N/A
	Left Tilt 15 Degree	0.040	0.265	0.305	N/A	N/A
	Right Cheek	0.059	0.265	0.324	N/A	N/A
	Right Tilt 15 Degree	0.027	0.265	0.292	N/A	N/A
Body-Worn	Front Side	0.104	0.132	0.236	N/A	N/A
	Back Side	0.137	0.132	0.269	N/A	N/A
Hotspot	Front Side	0.104	0.132	0.236	N/A	N/A
	Back Side	0.137	0.132	0.269	N/A	N/A
	Left Side	0.106	N/A	0.106	N/A	N/A

	Right Side	0.060	0.132	0.192	N/A	N/A
	Top Side	N/A	0.132	0.132	N/A	N/A
	Bottom Side	0.052	N/A	0.052	N/A	N/A

NOTE: 1-g SAR Simultaneous Tx Combination of WCDMA Band 5 and Bluetooth.

Test Position		Scaled SAR _{MAX}		Σ 1-g SAR (W/Kg)	SPLSR	Remark
		LTE Band 2	Bluetooth			
Head	Left Cheek	0.246	0.265	0.511	N/A	N/A
	Left Tilt 15 Degree	0.135	0.265	0.400	N/A	N/A
	Right Cheek	0.234	0.265	0.499	N/A	N/A
	Right Tilt 15 Degree	0.108	0.265	0.373	N/A	N/A
Body-Worn	Front Side	0.663	0.132	0.795	N/A	N/A
	Back Side	0.783	0.132	0.915	N/A	N/A
Hotspot	Front Side	0.663	0.132	0.795	N/A	N/A
	Back Side	0.783	0.132	0.915	N/A	N/A
	Left Side	0.599	N/A	0.599	N/A	N/A
	Right Side	0.352	0.132	0.484	N/A	N/A
	Top Side	N/A	0.132	0.132	N/A	N/A
	Bottom Side	0.275	N/A	0.275	N/A	N/A

NOTE: 1-g SAR Simultaneous Tx Combination of LTE Band 2 and Bluetooth.

Test Position		Scaled SAR _{MAX}		Σ 1-g SAR (W/Kg)	SPLSR	Remark
		LTE Band 4	Bluetooth			
Head	Left Cheek	0.189	0.265	0.454	N/A	N/A
	Left Tilt 15 Degree	0.102	0.265	0.367	N/A	N/A
	Right Cheek	0.177	0.265	0.442	N/A	N/A
	Right Tilt 15 Degree	0.092	0.265	0.357	N/A	N/A
Body-Worn	Front Side	0.531	0.132	0.663	N/A	N/A
	Back Side	0.638	0.132	0.770	N/A	N/A
Hotspot	Front Side	0.531	0.132	0.663	N/A	N/A
	Back Side	0.638	0.132	0.770	N/A	N/A
	Left Side	0.458	N/A	0.458	N/A	N/A
	Right Side	0.282	0.132	0.414	N/A	N/A
	Top Side	N/A	0.132	0.132	N/A	N/A
	Bottom Side	0.220	N/A	0.220	N/A	N/A

NOTE: 1-g SAR Simultaneous Tx Combination of LTE Band 4 and Bluetooth.

Test Position		Scaled SAR _{MAX}		Σ 1-g SAR (W/Kg)	SPLSR	Remark
		LTE Band 5	Bluetooth			

Head	Left Cheek	0.077	0.265	0.342	N/A	N/A
	Left Tilt 15 Degree	0.043	0.265	0.308	N/A	N/A
	Right Cheek	0.066	0.265	0.331	N/A	N/A
	Right Tilt 15 Degree	0.033	0.265	0.298	N/A	N/A
Body-Worn	Front Side	0.176	0.132	0.308	N/A	N/A
	Back Side	0.220	0.132	0.352	N/A	N/A
Hotspot	Front Side	0.176	0.132	0.308	N/A	N/A
	Back Side	0.220	0.132	0.352	N/A	N/A
	Left Side	0.164	N/A	0.164	N/A	N/A
	Right Side	0.097	0.132	0.229	N/A	N/A
	Top Side	N/A	0.132	0.132	N/A	N/A
	Bottom Side	0.076	N/A	0.076	N/A	N/A

NOTE: 1-g SAR Simultaneous Tx Combination of LTE Band 5 and Bluetooth.

Test Position		Scaled SAR _{MAX}		Σ 1-g SAR (W/Kg)	SPLSR	Remark
		LTE Band 7	Bluetooth			
Head	Left Cheek	0.102	0.265	0.367	N/A	N/A
	Left Tilt 15 Degree	0.053	0.265	0.318	N/A	N/A
	Right Cheek	0.095	0.265	0.360	N/A	N/A
	Right Tilt 15 Degree	0.047	0.265	0.312	N/A	N/A
Body-Worn	Front Side	0.694	0.132	0.826	N/A	N/A
	Back Side	1.034	0.132	1.166	N/A	N/A
Hotspot	Front Side	0.694	0.132	0.826	N/A	N/A
	Back Side	1.034	0.132	1.166	N/A	N/A
	Left Side	0.702	N/A	0.702	N/A	N/A
	Right Side	0.492	0.132	0.624	N/A	N/A
	Top Side	N/A	0.132	0.132	N/A	N/A
	Bottom Side	0.401	N/A	0.401	N/A	N/A

NOTE: 1-g SAR Simultaneous Tx Combination of LTE Band 7 and Bluetooth.

Test Position		Scaled SAR _{MAX}		Σ 1-g SAR (W/Kg)	SPLSR	Remark
		LTE Band 12	Bluetooth			
Head	Left Cheek	0.029	0.265	0.294	N/A	N/A
	Left Tilt 15 Degree	0.017	0.265	0.282	N/A	N/A
	Right Cheek	0.025	0.265	0.290	N/A	N/A
	Right Tilt 15 Degree	0.012	0.265	0.277	N/A	N/A
Body-Worn	Front Side	0.041	0.132	0.173	N/A	N/A

	Back Side	0.054	0.132	0.186	N/A	N/A
Hotspot	Front Side	0.041	0.132	0.173	N/A	N/A
	Back Side	0.054	0.132	0.186	N/A	N/A
	Left Side	0.041	N/A	0.041	N/A	N/A
	Right Side	0.025	0.132	0.157	N/A	N/A
	Top Side	N/A	0.132	0.132	N/A	N/A
	Bottom Side	0.019	N/A	0.019	N/A	N/A

NOTE: 1-g SAR Simultaneous Tx Combination of LTE Band 12 and Bluetooth.

Test Position		Scaled SAR _{MAX}		Σ 1-g SAR (W/Kg)	SPLSR	Remark
		LTE Band 17	Bluetooth			
Head	Left Cheek	0.034	0.265	0.299	N/A	N/A
	Left Tilt 15 Degree	0.019	0.265	0.284	N/A	N/A
	Right Cheek	0.029	0.265	0.294	N/A	N/A
	Right Tilt 15 Degree	0.016	0.265	0.281	N/A	N/A
Body-Worn	Front Side	0.049	0.132	0.181	N/A	N/A
	Back Side	0.063	0.132	0.195	N/A	N/A
Hotspot	Front Side	0.049	0.132	0.181	N/A	N/A
	Back Side	0.063	0.132	0.195	N/A	N/A
	Left Side	0.047	N/A	0.047	N/A	N/A
	Right Side	0.030	0.132	0.162	N/A	N/A
	Top Side	N/A	0.132	0.132	N/A	N/A
	Bottom Side	0.022	N/A	0.022	N/A	N/A

NOTE: 1-g SAR Simultaneous Tx Combination of LTE Band 17 and Bluetooth.

Test Position		Scaled SAR _{MAX}		Σ 1-g SAR (W/Kg)	SPLSR	Remark
		GSM 850	WLAN 5.2G			
Head	Left Cheek	0.143	0.475	0.618	N/A	N/A
	Left Tilt 15 Degree	0.079	0.264	0.343	N/A	N/A
	Right Cheek	0.125	0.417	0.542	N/A	N/A
	Right Tilt 15 Degree	0.061	0.217	0.278	N/A	N/A
Body-Worn	Front Side	0.256	0.182	0.438	N/A	N/A
	Back Side	0.334	0.110	0.444	N/A	N/A
Hotspot	Front Side	0.256	0.182	0.438	N/A	N/A
	Back Side	0.334	0.110	0.444	N/A	N/A
	Left Side	0.253	N/A	0.253	N/A	N/A
	Right Side	0.147	0.041	0.188	N/A	N/A
	Top Side	N/A	0.056	0.056	N/A	N/A

	Bottom Side	0.129	N/A	0.129	N/A	N/A
--	-------------	-------	-----	-------	-----	-----

NOTE: 1-g SAR Simultaneous Tx Combination of GSM850 and WLAN 5.2G.

Test Position		Scaled SAR _{MAX}		Σ 1-g SAR (W/Kg)	SPLSR	Remark
		GSM 1900	WLAN 5.2G			
Head	Left Cheek	0.227	0.475	0.702	N/A	N/A
	Left Tilt 15 Degree	0.117	0.264	0.381	N/A	N/A
	Right Cheek	0.215	0.417	0.632	N/A	N/A
	Right Tilt 15 Degree	0.107	0.217	0.324	N/A	N/A
Body-Worn	Front Side	0.499	0.182	0.681	N/A	N/A
	Back Side	0.653	0.110	0.763	N/A	N/A
Hotspot	Front Side	0.499	0.182	0.681	N/A	N/A
	Back Side	0.653	0.110	0.763	N/A	N/A
	Left Side	0.513	N/A	0.513	N/A	N/A
	Right Side	0.297	0.041	0.338	N/A	N/A
	Top Side	N/A	0.056	0.056	N/A	N/A
	Bottom Side	0.249	N/A	0.249	N/A	N/A

NOTE: 1-g SAR Simultaneous Tx Combination of GSM1900 and WLAN 5.2G.

Test Position		Scaled SAR _{MAX}		Σ 1-g SAR (W/Kg)	SPLSR	Remark
		WCDMA Band 2	WLAN 5.2G			
Head	Left Cheek	0.206	0.475	0.681	N/A	N/A
	Left Tilt 15 Degree	0.104	0.264	0.368	N/A	N/A
	Right Cheek	0.178	0.417	0.595	N/A	N/A
	Right Tilt 15 Degree	0.095	0.217	0.312	N/A	N/A
Body-Worn	Front Side	0.461	0.182	0.643	N/A	N/A
	Back Side	0.614	0.110	0.724	N/A	N/A
Hotspot	Front Side	0.461	0.182	0.643	N/A	N/A
	Back Side	0.614	0.110	0.724	N/A	N/A
	Left Side	0.447	N/A	0.447	N/A	N/A
	Right Side	0.287	0.041	0.328	N/A	N/A
	Top Side	N/A	0.056	0.056	N/A	N/A
	Bottom Side	0.235	N/A	0.235	N/A	N/A

NOTE: 1-g SAR Simultaneous Tx Combination of WCDMA Band 2 and WLAN 5.2G.

Test Position		Scaled SAR _{MAX}		Σ 1-g SAR (W/Kg)	SPLSR	Remark
		WCDMA Band 4	WLAN 5.2G			
Head	Left Cheek	0.626	0.475	1.101	N/A	N/A

	Left Tilt 15 Degree	0.329	0.264	0.593	N/A	N/A
	Right Cheek	0.572	0.417	0.989	N/A	N/A
	Right Tilt 15 Degree	0.281	0.217	0.498	N/A	N/A
Body-Worn	Front Side	0.297	0.182	0.479	N/A	N/A
	Back Side	0.388	0.110	0.498	N/A	N/A
Hotspot	Front Side	0.297	0.182	0.479	N/A	N/A
	Back Side	0.388	0.110	0.498	N/A	N/A
	Left Side	0.307	N/A	0.307	N/A	N/A
	Right Side	0.191	0.041	0.232	N/A	N/A
	Top Side	N/A	0.056	0.056	N/A	N/A
	Bottom Side	0.145	N/A	0.145	N/A	N/A

NOTE: 1-g SAR Simultaneous Tx Combination of WCDMA Band 4 and WLAN 5.2G.

Test Position		Scaled SAR _{MAX}		Σ 1-g SAR (W/Kg)	SPLSR	Remark
		WCDMA Band 5	WLAN 5.2G			
Head	Left Cheek	0.068	0.475	0.543	N/A	N/A
	Left Tilt 15 Degree	0.040	0.264	0.304	N/A	N/A
	Right Cheek	0.059	0.417	0.476	N/A	N/A
	Right Tilt 15 Degree	0.027	0.217	0.244	N/A	N/A
Body-Worn	Front Side	0.104	0.182	0.286	N/A	N/A
	Back Side	0.137	0.110	0.247	N/A	N/A
Hotspot	Front Side	0.104	0.182	0.286	N/A	N/A
	Back Side	0.137	0.110	0.247	N/A	N/A
	Left Side	0.106	N/A	0.106	N/A	N/A
	Right Side	0.060	0.041	0.101	N/A	N/A
	Top Side	N/A	0.056	0.056	N/A	N/A
	Bottom Side	0.052	N/A	0.052	N/A	N/A

NOTE: 1-g SAR Simultaneous Tx Combination of WCDMA Band 5 and WLAN 5.2G.

Test Position		Scaled SAR _{MAX}		Σ 1-g SAR (W/Kg)	SPLSR	Remark
		LTE Band 2	WLAN 5.2G			
Head	Left Cheek	0.246	0.475	0.721	N/A	N/A
	Left Tilt 15 Degree	0.135	0.264	0.399	N/A	N/A
	Right Cheek	0.234	0.417	0.651	N/A	N/A
	Right Tilt 15 Degree	0.108	0.217	0.325	N/A	N/A
Body-Worn	Front Side	0.663	0.182	0.845	N/A	N/A
	Back Side	0.783	0.110	0.893	N/A	N/A
Hotspot	Front Side	0.663	0.182	0.845	N/A	N/A

	Back Side	0.783	0.110	0.893	N/A	N/A
	Left Side	0.599	N/A	0.599	N/A	N/A
	Right Side	0.352	0.041	0.393	N/A	N/A
	Top Side	N/A	0.056	0.056	N/A	N/A
	Bottom Side	0.275	N/A	0.275	N/A	N/A

NOTE: 1-g SAR Simultaneous Tx Combination of LTE Band 2 and WLAN 5.2G.

Test Position		Scaled SAR _{MAX}		Σ 1-g SAR (W/Kg)	SPLSR	Remark
		LTE Band 4	WLAN 5.2G			
Head	Left Cheek	0.189	0.475	0.664	N/A	N/A
	Left Tilt 15 Degree	0.102	0.264	0.366	N/A	N/A
	Right Cheek	0.177	0.417	0.594	N/A	N/A
	Right Tilt 15 Degree	0.092	0.217	0.309	N/A	N/A
Body-Worn	Front Side	0.531	0.182	0.713	N/A	N/A
	Back Side	0.638	0.110	0.748	N/A	N/A
Hotspot	Front Side	0.531	0.182	0.713	N/A	N/A
	Back Side	0.638	0.110	0.748	N/A	N/A
	Left Side	0.458	N/A	0.458	N/A	N/A
	Right Side	0.282	0.041	0.323	N/A	N/A
	Top Side	N/A	0.056	0.056	N/A	N/A
	Bottom Side	0.220	N/A	0.220	N/A	N/A

NOTE: 1-g SAR Simultaneous Tx Combination of LTE Band 4 and WLAN 5.2G.

Test Position		Scaled SAR _{MAX}		Σ 1-g SAR (W/Kg)	SPLSR	Remark
		LTE Band 5	WLAN 5.2G			
Head	Left Cheek	0.077	0.475	0.552	N/A	N/A
	Left Tilt 15 Degree	0.043	0.264	0.307	N/A	N/A
	Right Cheek	0.066	0.417	0.483	N/A	N/A
	Right Tilt 15 Degree	0.033	0.217	0.250	N/A	N/A
Body-Worn	Front Side	0.176	0.182	0.358	N/A	N/A
	Back Side	0.220	0.110	0.330	N/A	N/A
Hotspot	Front Side	0.176	0.182	0.358	N/A	N/A
	Back Side	0.220	0.110	0.330	N/A	N/A
	Left Side	0.164	N/A	0.164	N/A	N/A
	Right Side	0.097	0.041	0.138	N/A	N/A
	Top Side	N/A	0.056	0.056	N/A	N/A
	Bottom Side	0.076	N/A	0.076	N/A	N/A

NOTE: 1-g SAR Simultaneous Tx Combination of LTE Band 5 and WLAN 5.2G.

Test Position		Scaled SAR _{MAX}		Σ 1-g SAR (W/Kg)	SPLSR	Remark
		LTE Band 7	WLAN 5.2G			
Head	Left Cheek	0.102	0.475	0.577	N/A	N/A
	Left Tilt 15 Degree	0.053	0.264	0.317	N/A	N/A
	Right Cheek	0.095	0.417	0.512	N/A	N/A
	Right Tilt 15 Degree	0.047	0.217	0.264	N/A	N/A
Body-Worn	Front Side	0.694	0.182	0.876	N/A	N/A
	Back Side	1.034	0.110	1.144	N/A	N/A
Hotspot	Front Side	0.694	0.182	0.876	N/A	N/A
	Back Side	1.034	0.110	1.144	N/A	N/A
	Left Side	0.702	N/A	0.702	N/A	N/A
	Right Side	0.492	0.041	0.533	N/A	N/A
	Top Side	N/A	0.056	0.056	N/A	N/A
	Bottom Side	0.401	N/A	0.401	N/A	N/A

NOTE: 1-g SAR Simultaneous Tx Combination of LTE Band 7 and WLAN 5.2G.

Test Position		Scaled SAR _{MAX}		Σ 1-g SAR (W/Kg)	SPLSR	Remark
		LTE Band 12	WLAN 5.2G			
Head	Left Cheek	0.029	0.475	0.504	N/A	N/A
	Left Tilt 15 Degree	0.017	0.264	0.281	N/A	N/A
	Right Cheek	0.025	0.417	0.442	N/A	N/A
	Right Tilt 15 Degree	0.012	0.217	0.229	N/A	N/A
Body-Worn	Front Side	0.041	0.182	0.223	N/A	N/A
	Back Side	0.054	0.110	0.164	N/A	N/A
Hotspot	Front Side	0.041	0.182	0.223	N/A	N/A
	Back Side	0.054	0.110	0.164	N/A	N/A
	Left Side	0.041	N/A	0.041	N/A	N/A
	Right Side	0.025	0.041	0.066	N/A	N/A
	Top Side	N/A	0.056	0.056	N/A	N/A
	Bottom Side	0.019	N/A	0.019	N/A	N/A

NOTE: 1-g SAR Simultaneous Tx Combination of LTE Band 12 and WLAN 5.2G.

Test Position		Scaled SAR _{MAX}		Σ 1-g SAR (W/Kg)	SPLSR	Remark
		LTE Band 17	WLAN 5.2G			
Head	Left Cheek	0.034	0.475	0.509	N/A	N/A
	Left Tilt 15 Degree	0.019	0.264	0.283	N/A	N/A
	Right Cheek	0.029	0.417	0.446	N/A	N/A

	Right Tilt 15 Degree	0.016	0.217	0.233	N/A	N/A
Body-Worn	Front Side	0.049	0.182	0.231	N/A	N/A
	Back Side	0.063	0.110	0.173	N/A	N/A
Hotspot	Front Side	0.049	0.182	0.231	N/A	N/A
	Back Side	0.063	0.110	0.173	N/A	N/A
	Left Side	0.047	N/A	0.047	N/A	N/A
	Right Side	0.030	0.041	0.071	N/A	N/A
	Top Side	N/A	0.056	0.056	N/A	N/A
	Bottom Side	0.022	N/A	0.022	N/A	N/A

NOTE: 1-g SAR Simultaneous Tx Combination of LTE Band 17 and WLAN 5.2G.

Test Position		Scaled SAR _{MAX}		Σ 1-g SAR (W/Kg)	SPLSR	Remark
		GSM 850	WLAN 5.8G			
Head	Left Cheek	0.143	0.475	0.618	N/A	N/A
	Left Tilt 15 Degree	0.079	0.245	0.324	N/A	N/A
	Right Cheek	0.125	0.429	0.554	N/A	N/A
	Right Tilt 15 Degree	0.061	0.219	0.280	N/A	N/A
Body-Worn	Front Side	0.256	0.173	0.429	N/A	N/A
	Back Side	0.334	0.109	0.443	N/A	N/A
Hotspot	Front Side	0.256	0.173	0.429	N/A	N/A
	Back Side	0.334	0.109	0.443	N/A	N/A
	Left Side	0.253	N/A	0.253	N/A	N/A
	Right Side	0.147	0.035	0.182	N/A	N/A
	Top Side	N/A	0.059	0.059	N/A	N/A
	Bottom Side	0.129	N/A	0.129	N/A	N/A

NOTE: 1-g SAR Simultaneous Tx Combination of GSM850 and WLAN 5.8G.

Test Position		Scaled SAR _{MAX}		Σ 1-g SAR (W/Kg)	SPLSR	Remark
		GSM 1900	WLAN 5.8G			
Head	Left Cheek	0.227	0.475	0.702	N/A	N/A
	Left Tilt 15 Degree	0.117	0.245	0.362	N/A	N/A
	Right Cheek	0.215	0.429	0.644	N/A	N/A
	Right Tilt 15 Degree	0.107	0.219	0.326	N/A	N/A
Body-Worn	Front Side	0.499	0.173	0.672	N/A	N/A
	Back Side	0.653	0.109	0.762	N/A	N/A
Hotspot	Front Side	0.499	0.173	0.672	N/A	N/A
	Back Side	0.653	0.109	0.762	N/A	N/A
	Left Side	0.513	N/A	0.513	N/A	N/A

	Right Side	0.297	0.035	0.332	N/A	N/A
	Top Side	N/A	0.059	0.059	N/A	N/A
	Bottom Side	0.249	N/A	0.249	N/A	N/A

NOTE: 1-g SAR Simultaneous Tx Combination of GSM1900 and WLAN 5.8G.

Test Position		Scaled SAR _{MAX}		Σ 1-g SAR (W/Kg)	SPLSR	Remark
		WCDMA Band 2	WLAN 5.8G			
Head	Left Cheek	0.206	0.475	0.681	N/A	N/A
	Left Tilt 15 Degree	0.104	0.245	0.349	N/A	N/A
	Right Cheek	0.178	0.429	0.607	N/A	N/A
	Right Tilt 15 Degree	0.095	0.219	0.314	N/A	N/A
Body-Worn	Front Side	0.461	0.173	0.634	N/A	N/A
	Back Side	0.614	0.109	0.723	N/A	N/A
Hotspot	Front Side	0.461	0.173	0.634	N/A	N/A
	Back Side	0.614	0.109	0.723	N/A	N/A
	Left Side	0.447	N/A	0.447	N/A	N/A
	Right Side	0.287	0.035	0.322	N/A	N/A
	Top Side	N/A	0.059	0.059	N/A	N/A
	Bottom Side	0.235	N/A	0.235	N/A	N/A

NOTE: 1-g SAR Simultaneous Tx Combination of WCDMA Band 2 and WLAN 5.8G.

Test Position		Scaled SAR _{MAX}		Σ 1-g SAR (W/Kg)	SPLSR	Remark
		WCDMA Band 4	WLAN 5.8G			
Head	Left Cheek	0.626	0.475	1.101	N/A	N/A
	Left Tilt 15 Degree	0.329	0.245	0.574	N/A	N/A
	Right Cheek	0.572	0.429	1.001	N/A	N/A
	Right Tilt 15 Degree	0.281	0.219	0.500	N/A	N/A
Body-Worn	Front Side	0.297	0.173	0.470	N/A	N/A
	Back Side	0.388	0.109	0.497	N/A	N/A
Hotspot	Front Side	0.297	0.173	0.470	N/A	N/A
	Back Side	0.388	0.109	0.497	N/A	N/A
	Left Side	0.307	N/A	0.307	N/A	N/A
	Right Side	0.191	0.035	0.226	N/A	N/A
	Top Side	N/A	0.059	0.059	N/A	N/A
	Bottom Side	0.145	N/A	0.145	N/A	N/A

NOTE: 1-g SAR Simultaneous Tx Combination of WCDMA Band 4 and WLAN 5.8G.

Test Position	Scaled SAR _{MAX}		Σ 1-g SAR	SPLSR	Remark
---------------	---------------------------	--	-----------	-------	--------

		WCDMA Band 5	WLAN 5.8G	(W/Kg)		
Head	Left Cheek	0.068	0.475	0.543	N/A	N/A
	Left Tilt 15 Degree	0.040	0.245	0.285	N/A	N/A
	Right Cheek	0.059	0.429	0.488	N/A	N/A
	Right Tilt 15 Degree	0.027	0.219	0.246	N/A	N/A
Body-Worn	Front Side	0.104	0.173	0.277	N/A	N/A
	Back Side	0.137	0.109	0.246	N/A	N/A
Hotspot	Front Side	0.104	0.173	0.277	N/A	N/A
	Back Side	0.137	0.109	0.246	N/A	N/A
	Left Side	0.106	N/A	0.106	N/A	N/A
	Right Side	0.060	0.035	0.095	N/A	N/A
	Top Side	N/A	0.059	0.059	N/A	N/A
	Bottom Side	0.052	N/A	0.052	N/A	N/A

NOTE: 1-g SAR Simultaneous Tx Combination of WCDMA Band 5 and WLAN 5.8G.

Test Position		Scaled SAR _{MAX}		Σ 1-g SAR (W/Kg)	SPLSR	Remark
		LTE Band 2	WLAN 5.8G			
Head	Left Cheek	0.246	0.475	0.721	N/A	N/A
	Left Tilt 15 Degree	0.135	0.245	0.380	N/A	N/A
	Right Cheek	0.234	0.429	0.663	N/A	N/A
	Right Tilt 15 Degree	0.108	0.219	0.327	N/A	N/A
Body-Worn	Front Side	0.663	0.173	0.836	N/A	N/A
	Back Side	0.783	0.109	0.892	N/A	N/A
Hotspot	Front Side	0.663	0.173	0.836	N/A	N/A
	Back Side	0.783	0.109	0.892	N/A	N/A
	Left Side	0.599	N/A	0.599	N/A	N/A
	Right Side	0.352	0.035	0.387	N/A	N/A
	Top Side	N/A	0.059	0.059	N/A	N/A
	Bottom Side	0.275	N/A	0.275	N/A	N/A

NOTE: 1-g SAR Simultaneous Tx Combination of LTE Band 2 and WLAN 5.8G.

Test Position		Scaled SAR _{MAX}		Σ 1-g SAR (W/Kg)	SPLSR	Remark
		LTE Band 4	WLAN 5.8G			
Head	Left Cheek	0.189	0.475	0.664	N/A	N/A
	Left Tilt 15 Degree	0.102	0.245	0.347	N/A	N/A
	Right Cheek	0.177	0.429	0.606	N/A	N/A
	Right Tilt 15 Degree	0.092	0.219	0.311	N/A	N/A

Body-Worn	Front Side	0.531	0.173	0.704	N/A	N/A
	Back Side	0.638	0.109	0.747	N/A	N/A
Hotspot	Front Side	0.531	0.173	0.704	N/A	N/A
	Back Side	0.638	0.109	0.747	N/A	N/A
	Left Side	0.458	N/A	0.458	N/A	N/A
	Right Side	0.282	0.035	0.317	N/A	N/A
	Top Side	N/A	0.059	0.059	N/A	N/A
	Bottom Side	0.220	N/A	0.220	N/A	N/A

NOTE: 1-g SAR Simultaneous Tx Combination of LTE Band 4 and WLAN 5.8G.

Test Position		Scaled SAR _{MAX}		Σ 1-g SAR (W/Kg)	SPLSR	Remark
		LTE Band 5	WLAN 5.8G			
Head	Left Cheek	0.077	0.475	0.552	N/A	N/A
	Left Tilt 15 Degree	0.043	0.245	0.288	N/A	N/A
	Right Cheek	0.066	0.429	0.495	N/A	N/A
	Right Tilt 15 Degree	0.033	0.219	0.252	N/A	N/A
Body-Worn	Front Side	0.176	0.173	0.349	N/A	N/A
	Back Side	0.220	0.109	0.329	N/A	N/A
Hotspot	Front Side	0.176	0.173	0.349	N/A	N/A
	Back Side	0.220	0.109	0.329	N/A	N/A
	Left Side	0.164	N/A	0.164	N/A	N/A
	Right Side	0.097	0.035	0.132	N/A	N/A
	Top Side	N/A	0.059	0.059	N/A	N/A
	Bottom Side	0.076	N/A	0.076	N/A	N/A

NOTE: 1-g SAR Simultaneous Tx Combination of LTE Band 5 and WLAN 5.8G.

Test Position		Scaled SAR _{MAX}		Σ 1-g SAR (W/Kg)	SPLSR	Remark
		LTE Band 7	WLAN 5.8G			
Head	Left Cheek	0.102	0.475	0.577	N/A	N/A
	Left Tilt 15 Degree	0.053	0.245	0.298	N/A	N/A
	Right Cheek	0.095	0.429	0.524	N/A	N/A
	Right Tilt 15 Degree	0.047	0.219	0.266	N/A	N/A
Body-Worn	Front Side	0.694	0.173	0.867	N/A	N/A
	Back Side	1.034	0.109	1.143	N/A	N/A
Hotspot	Front Side	0.694	0.173	0.867	N/A	N/A
	Back Side	1.034	0.109	1.143	N/A	N/A
	Left Side	0.702	N/A	0.702	N/A	N/A
	Right Side	0.492	0.035	0.527	N/A	N/A
	Top Side	N/A	0.059	0.059	N/A	N/A

	Bottom Side	0.401	N/A	0.401	N/A	N/A
--	-------------	-------	-----	-------	-----	-----

NOTE: 1-g SAR Simultaneous Tx Combination of LTE Band 7 and WLAN 5.8G.

Test Position		Scaled SAR _{MAX}		Σ 1-g SAR (W/Kg)	SPLSR	Remark
		LTE Band 12	WLAN 5.8G			
Head	Left Cheek	0.029	0.475	0.504	N/A	N/A
	Left Tilt 15 Degree	0.017	0.245	0.262	N/A	N/A
	Right Cheek	0.025	0.429	0.454	N/A	N/A
	Right Tilt 15 Degree	0.012	0.219	0.231	N/A	N/A
Body-Worn	Front Side	0.041	0.173	0.214	N/A	N/A
	Back Side	0.054	0.109	0.163	N/A	N/A
Hotspot	Front Side	0.041	0.173	0.214	N/A	N/A
	Back Side	0.054	0.109	0.163	N/A	N/A
	Left Side	0.041	N/A	0.041	N/A	N/A
	Right Side	0.025	0.035	0.060	N/A	N/A
	Top Side	N/A	0.059	0.059	N/A	N/A
	Bottom Side	0.019	N/A	0.019	N/A	N/A

NOTE: 1-g SAR Simultaneous Tx Combination of LTE Band 12 and WLAN 5.8G.

Test Position		Scaled SAR _{MAX}		Σ 1-g SAR (W/Kg)	SPLSR	Remark
		LTE Band 17	WLAN 5.8G			
Head	Left Cheek	0.034	0.475	0.509	N/A	N/A
	Left Tilt 15 Degree	0.019	0.245	0.264	N/A	N/A
	Right Cheek	0.029	0.429	0.458	N/A	N/A
	Right Tilt 15 Degree	0.016	0.219	0.235	N/A	N/A
Body-Worn	Front Side	0.049	0.173	0.222	N/A	N/A
	Back Side	0.063	0.109	0.172	N/A	N/A
Hotspot	Front Side	0.049	0.173	0.222	N/A	N/A
	Back Side	0.063	0.109	0.172	N/A	N/A
	Left Side	0.047	N/A	0.047	N/A	N/A
	Right Side	0.030	0.035	0.065	N/A	N/A
	Top Side	N/A	0.059	0.059	N/A	N/A
	Bottom Side	0.022	N/A	0.022	N/A	N/A

NOTE: 1-g SAR Simultaneous Tx Combination of LTE Band 17 and WLAN 5.8G.

11. Appendix A. Photo documentation

Refer to appendix Test Setup photo---SAR

12. Appendix B. System Check Plots

Table of contents
MEASUREMENT 1 System Performance Check - SID750 - Head
MEASUREMENT 2 System Performance Check - SID750 - Body
MEASUREMENT 3 System Performance Check - SID835 - Head
MEASUREMENT 4 System Performance Check - SID835 - Body
MEASUREMENT 5 System Performance Check - SID1800 - Head
MEASUREMENT 6 System Performance Check - SID1800 - Body
MEASUREMENT 7 System Performance Check - SID1900 - Head
MEASUREMENT 8 System Performance Check - SID1900 - Body
MEASUREMENT 9 System Performance Check - SID2450 - Head
MEASUREMENT 10 System Performance Check - SID2450 - Body
MEASUREMENT 11 System Performance Check - SID2600 - Head
MEASUREMENT 12 System Performance Check - SID2600 - Body
MEASUREMENT 13 System Performance Check - SID5200 - Head
MEASUREMENT 14 System Performance Check - SID5200 - Body
MEASUREMENT 15 System Performance Check - SID5800 - Head
MEASUREMENT 16 System Performance Check - SID5800 - Body

MEASUREMENT 1

Date of measurement: 28/10/2020

A. Experimental conditions.

Area Scan	<u>dx=15mm dy=15mm, h= 5.00 mm</u>
ZoomScan	<u>5x5x7,dx=8mm dy=8mm dz=5mm</u>
Phantom	<u>Validation plane</u>
Device Position	<u>Dipole</u>
Band	<u>CW750</u>
Channels	<u>Middle</u>
Signal	<u>CW (Crest factor: 1.0)</u>

B. SAR Measurement Results

Frequency (MHz)	750.000000
Relative permittivity (real part)	41.553162
Relative permittivity (imaginary part)	22.301263
Conductivity (S/m)	0.922262
Variation (%)	-1.810000

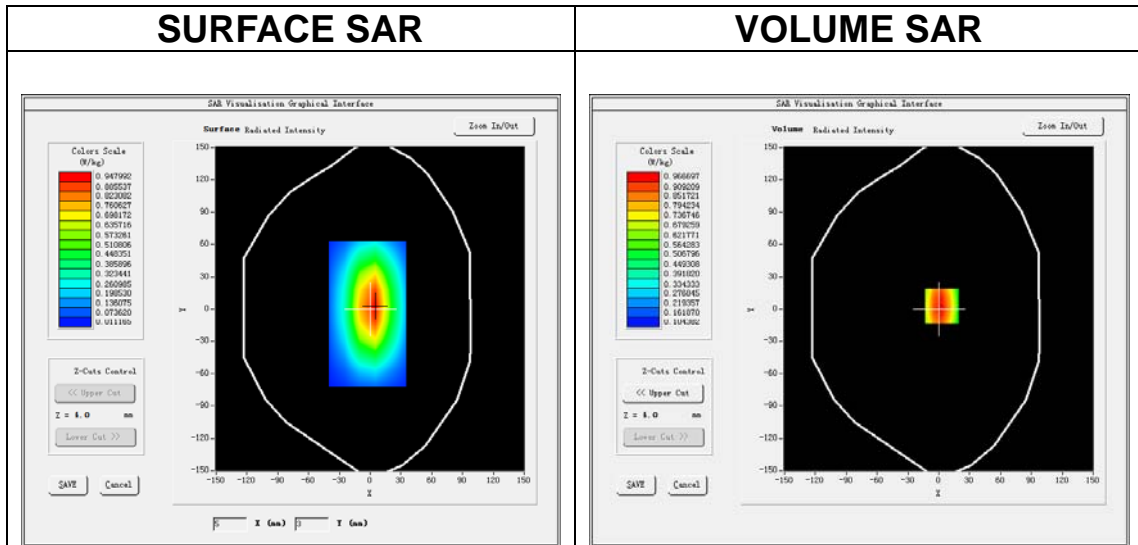

Maximum location: X=3.00, Y=3.00

SAR Peak: 1.30 W/kg

SAR 10g (W/Kg)	0.560218
SAR 1g (W/Kg)	0.893362

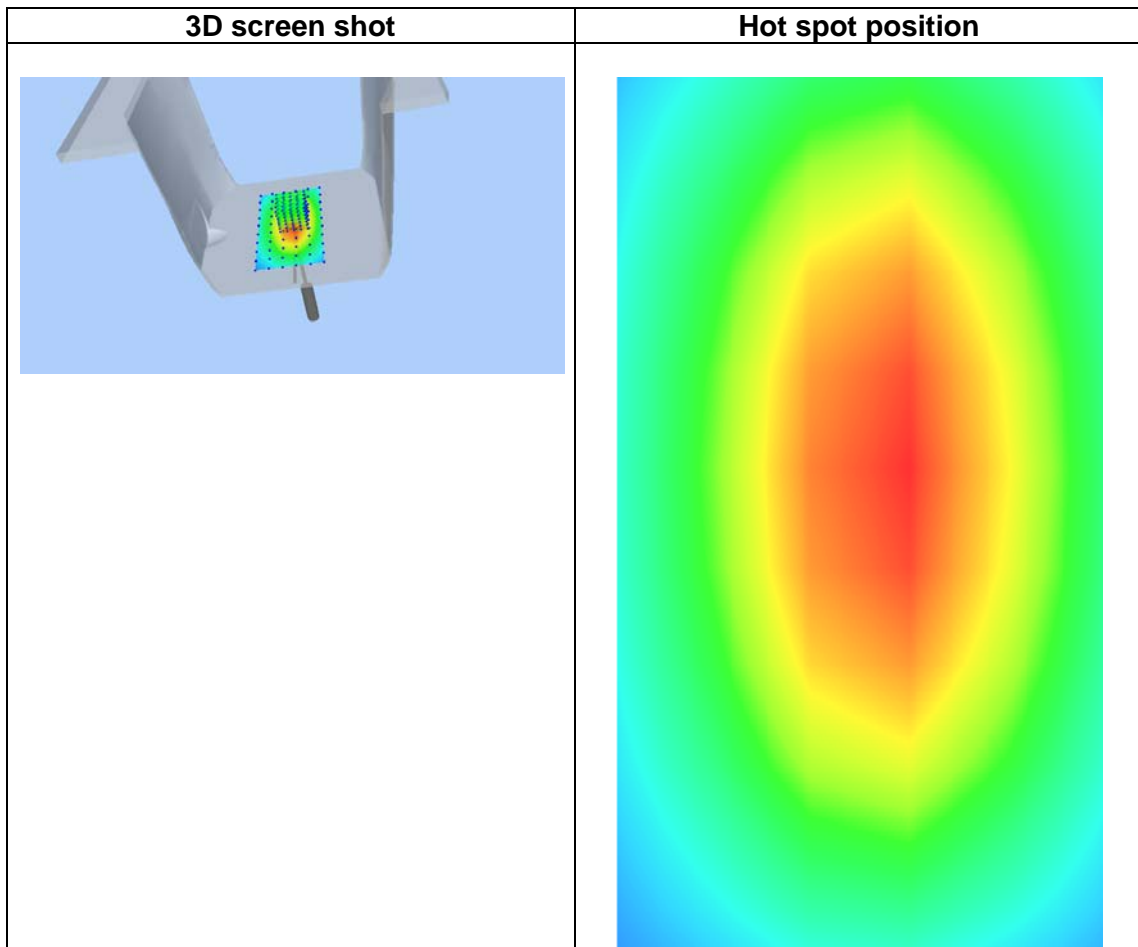
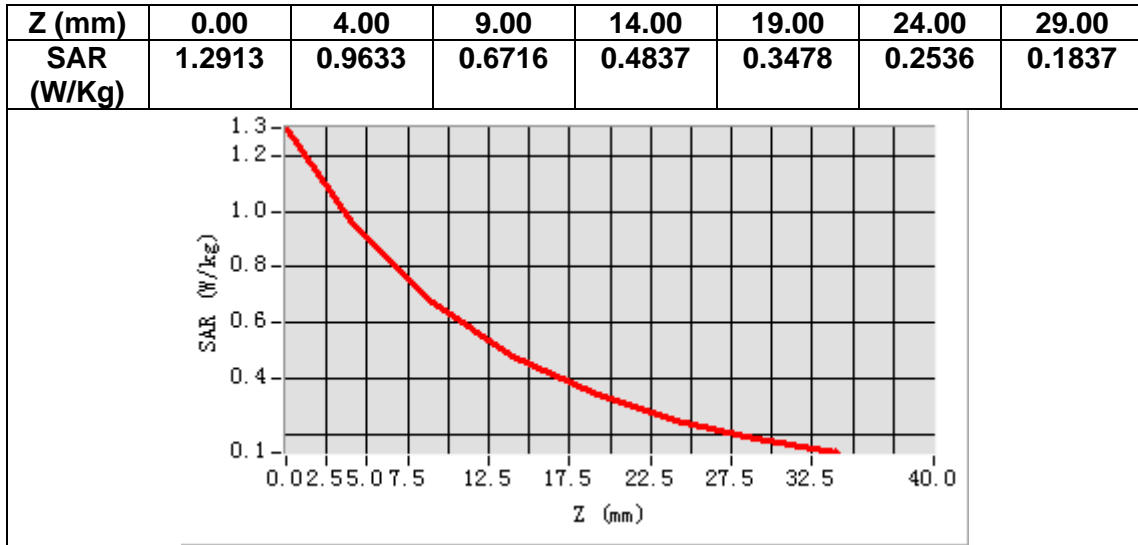

MEASUREMENT 2

Date of measurement: 10/11/2020

A. Experimental conditions.

Area Scan	<u>dx=15mm dy=15mm, h= 5.00 mm</u>
ZoomScan	<u>5x5x7, dx=8mm dy=8mm dz=5mm</u>
Phantom	<u>Validation plane</u>
Device Position	<u>Dipole</u>
Band	<u>CW750</u>
Channels	<u>Middle</u>
Signal	<u>CW (Crest factor: 1.0)</u>

B. SAR Measurement Results

Frequency (MHz)	750.000000
Relative permittivity (real part)	55.470248
Relative permittivity (imaginary part)	23.163842
Conductivity (S/m)	0.960318
Variation (%)	-0.490000

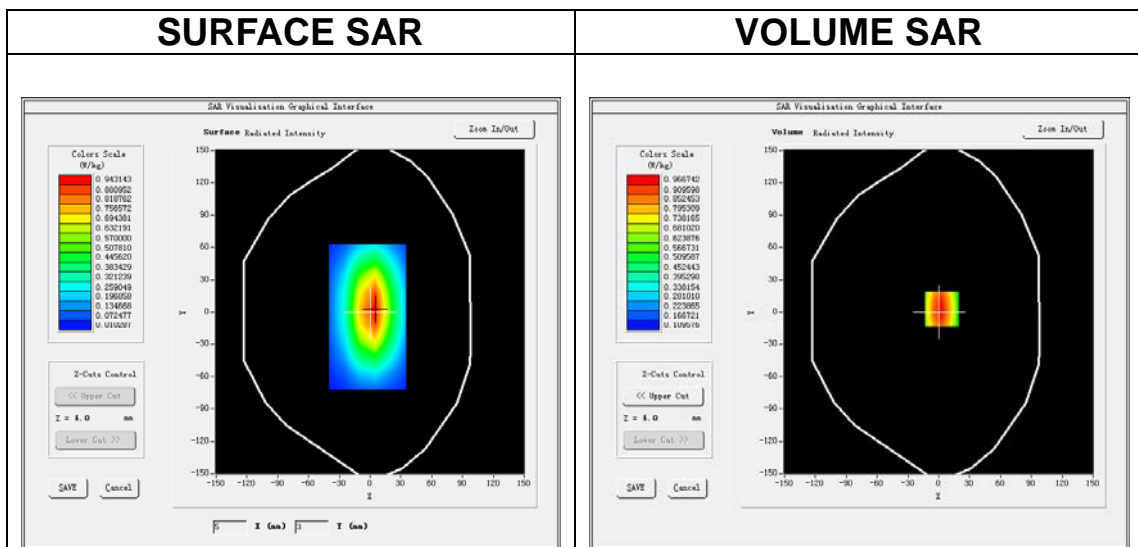

Maximum location: X=3.00, Y=3.00

SAR Peak: 1.30 W/kg

SAR 10g (W/Kg)	0.606281
SAR 1g (W/Kg)	0.845263

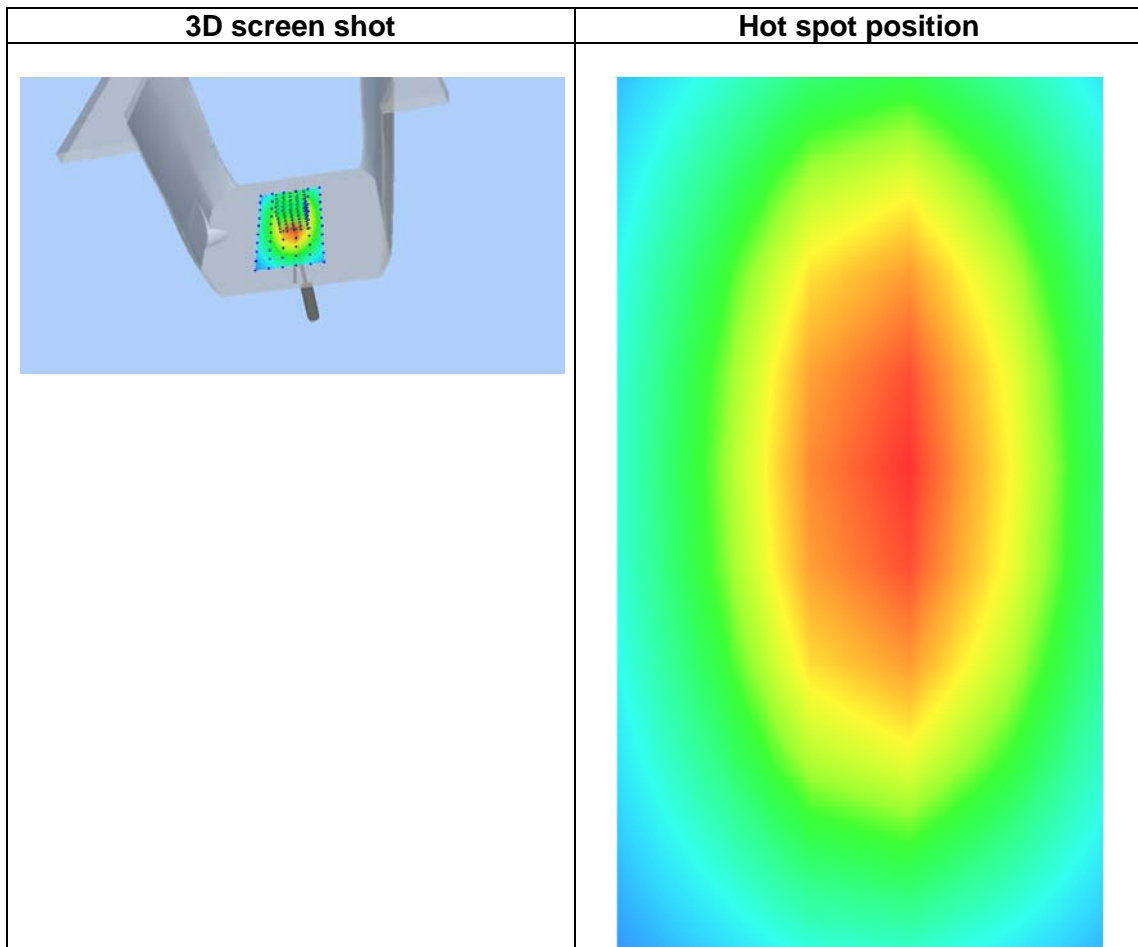
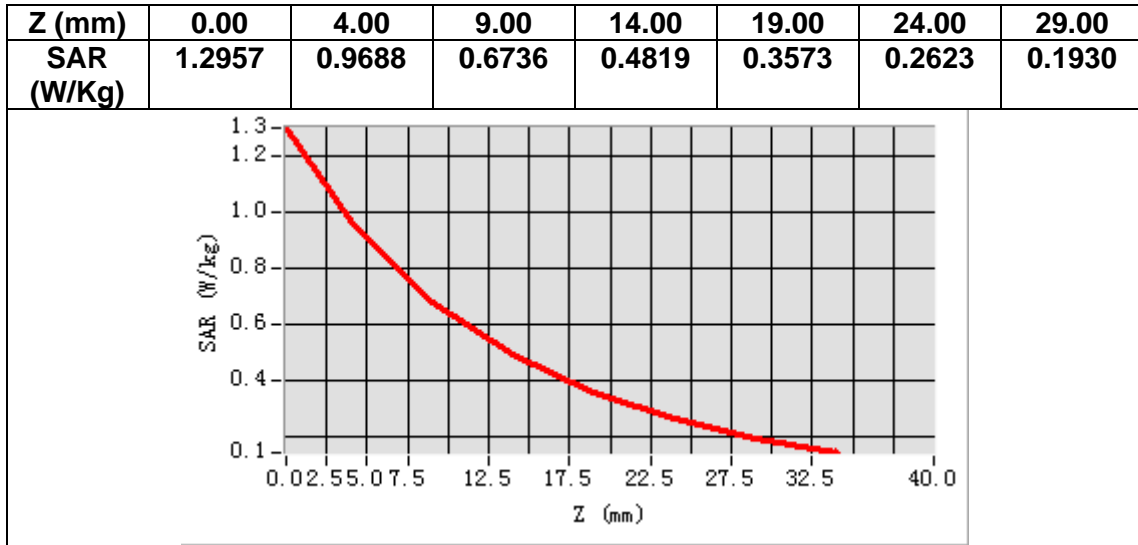

MEASUREMENT 3

Date of measurement: 10/11/2020

A. Experimental conditions.

Area Scan	<u>dx=15mm dy=15mm, h= 5.00 mm</u>
ZoomScan	<u>5x5x7, dx=8mm dy=8mm dz=5mm</u>
Phantom	<u>Validation plane</u>
Device Position	<u>Dipole</u>
Band	<u>CW835</u>
Channels	<u>Middle</u>
Signal	<u>CW (Crest factor: 1.0)</u>

B. SAR Measurement Results

Frequency (MHz)	835.000000
Relative permittivity (real part)	40.743541
Relative permittivity (imaginary part)	19.971613
Conductivity (S/m)	0.930542
Variation (%)	1.870000

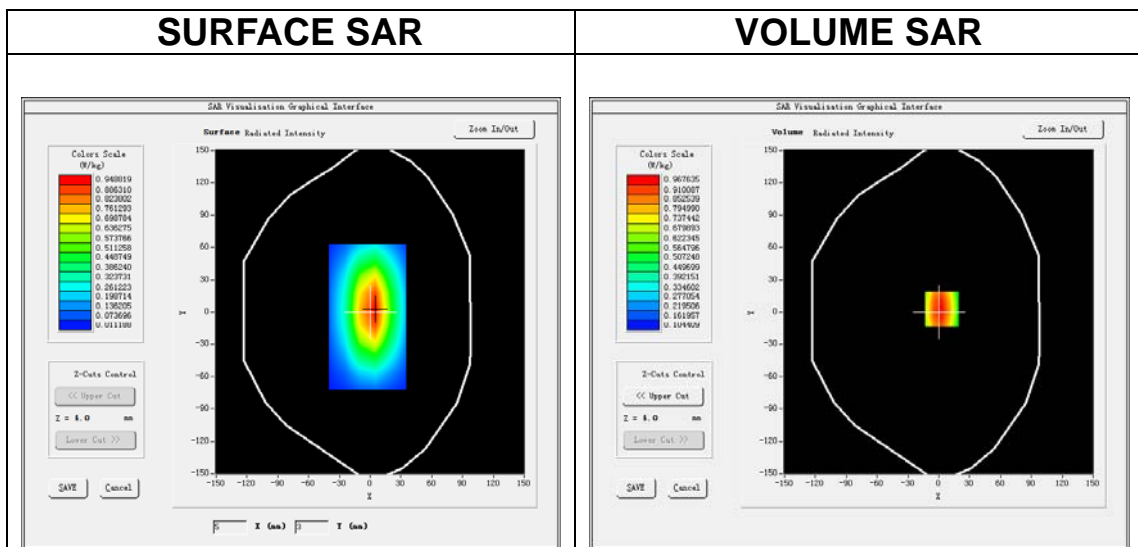

Maximum location: X=3.00, Y=3.00

SAR Peak: 1.30 W/kg

SAR 10g (W/Kg)	0.637466
SAR 1g (W/Kg)	0.904035

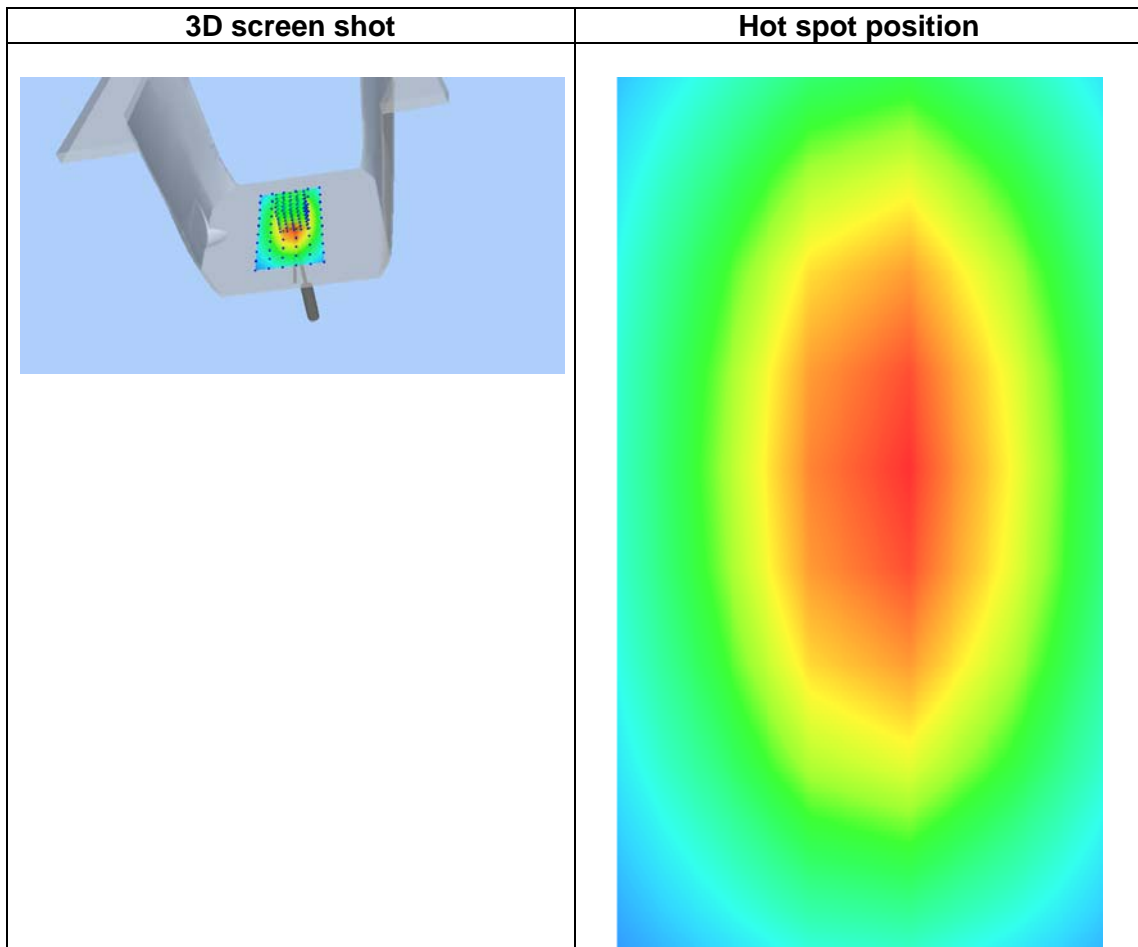
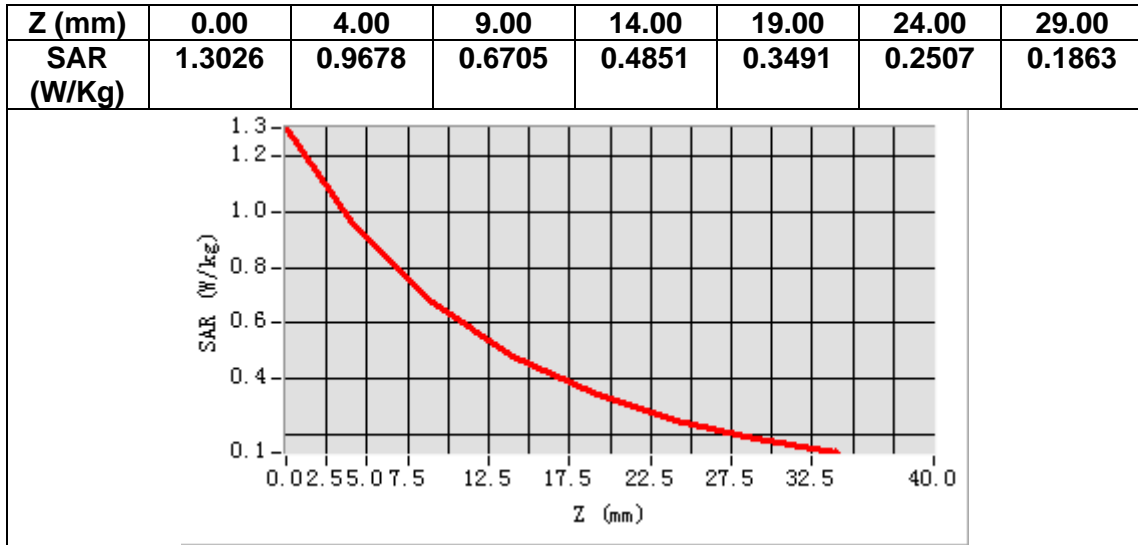

MEASUREMENT 4

Date of measurement: 10/11/2020

A. Experimental conditions.

Area Scan	<u>dx=15mm dy=15mm, h= 5.00 mm</u>
ZoomScan	<u>5x5x7, dx=8mm dy=8mm dz=5mm</u>
Phantom	<u>Validation plane</u>
Device Position	<u>Dipole</u>
Band	<u>CW835</u>
Channels	<u>Middle</u>
Signal	<u>CW (Crest factor: 1.0)</u>

B. SAR Measurement Results

Frequency (MHz)	835.000000
Relative permittivity (real part)	54.471101
Relative permittivity (imaginary part)	21.213359
Conductivity (S/m)	0.981236
Variation (%)	-1.210000

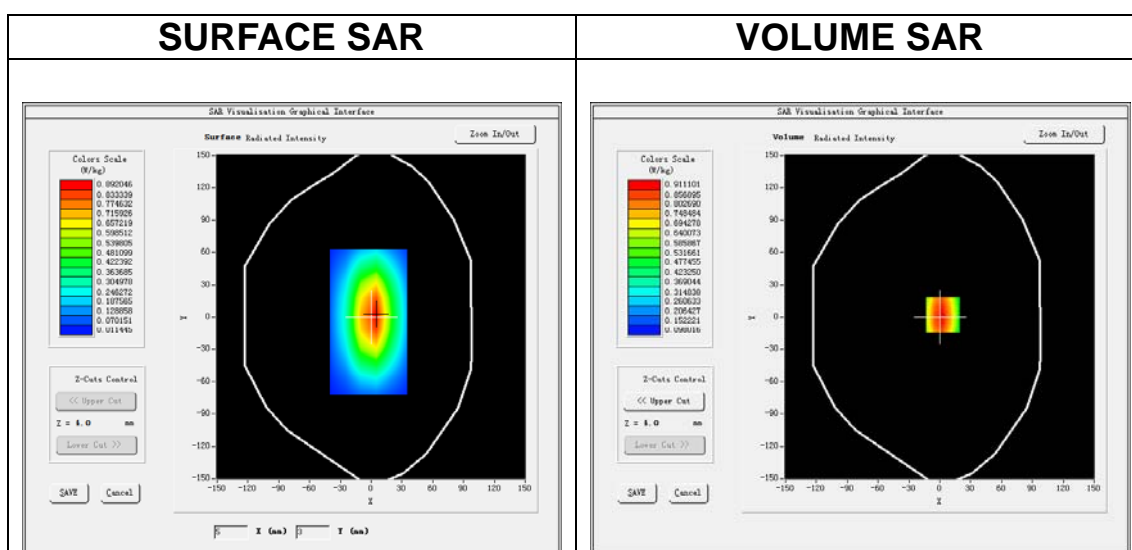

Maximum location: X=3.00, Y=2.00

SAR Peak: 1.23 W/kg

SAR 10g (W/Kg)	0.628123
SAR 1g (W/Kg)	1.028356

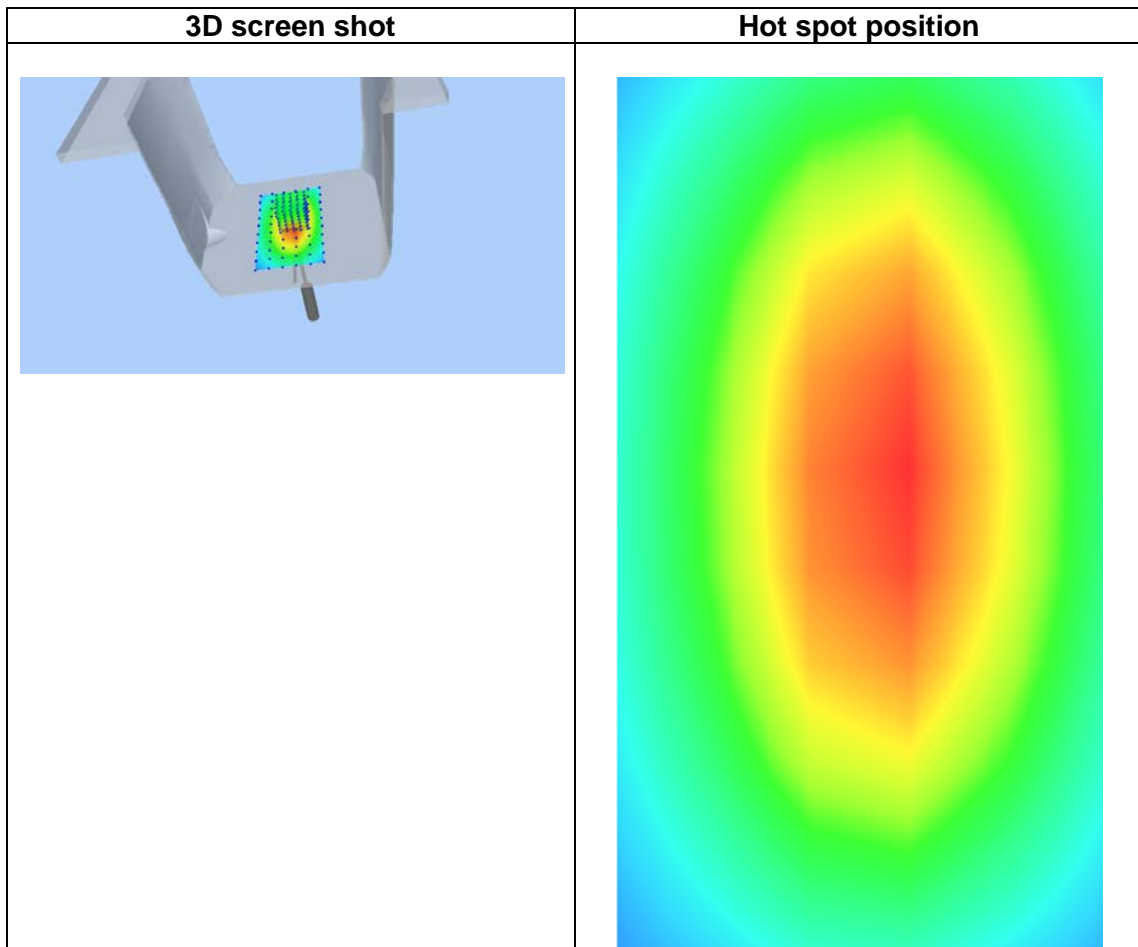
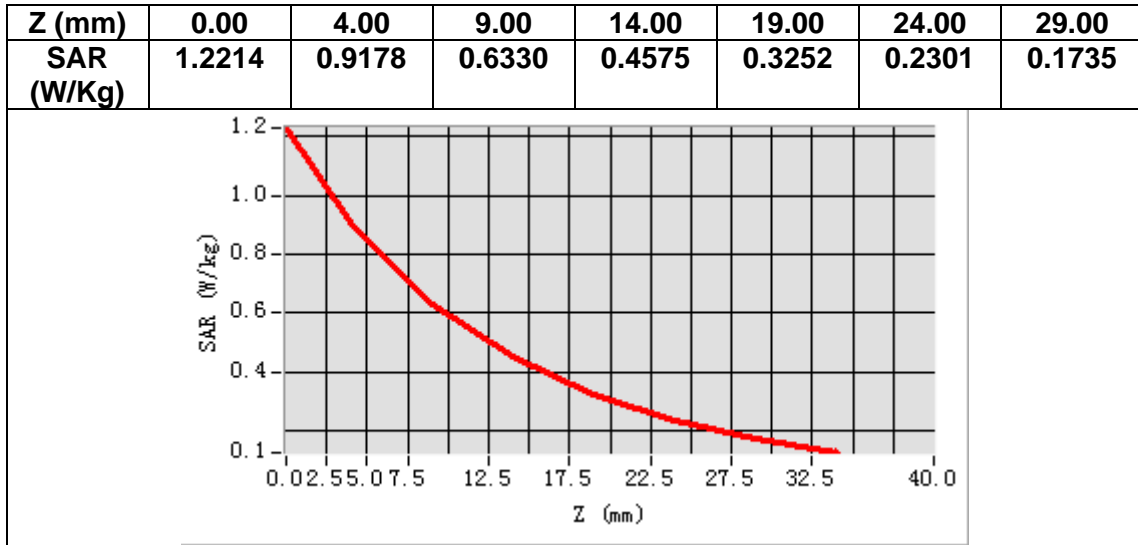

MEASUREMENT 5

Date of measurement: 13/11/2020

A. Experimental conditions.

Area Scan	<u>dx=15mm dy=15mm, h= 5.00 mm</u>
ZoomScan	<u>5x5x7, dx=8mm dy=8mm dz=5mm</u>
Phantom	<u>Validation plane</u>
Device Position	<u>Dipole</u>
Band	<u>CW1800</u>
Channels	<u>Middle</u>
Signal	<u>CW (Crest factor: 1.0)</u>

B. SAR Measurement Results

Frequency (MHz)	1800.000000
Relative permittivity (real part)	38.521237
Relative permittivity (imaginary part)	13.863229
Conductivity (S/m)	1.391367
Variation (%)	-2.113000

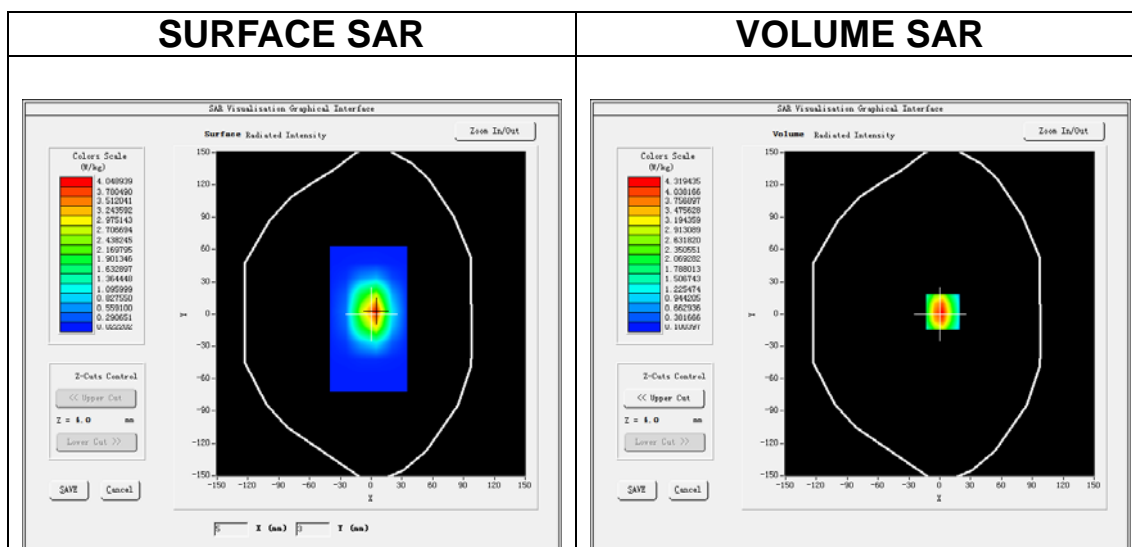

Maximum location: X=3.00, Y=2.00

SAR Peak: 6.82 W/kg

SAR 10g (W/Kg)	1.943397
SAR 1g (W/Kg)	3.769451

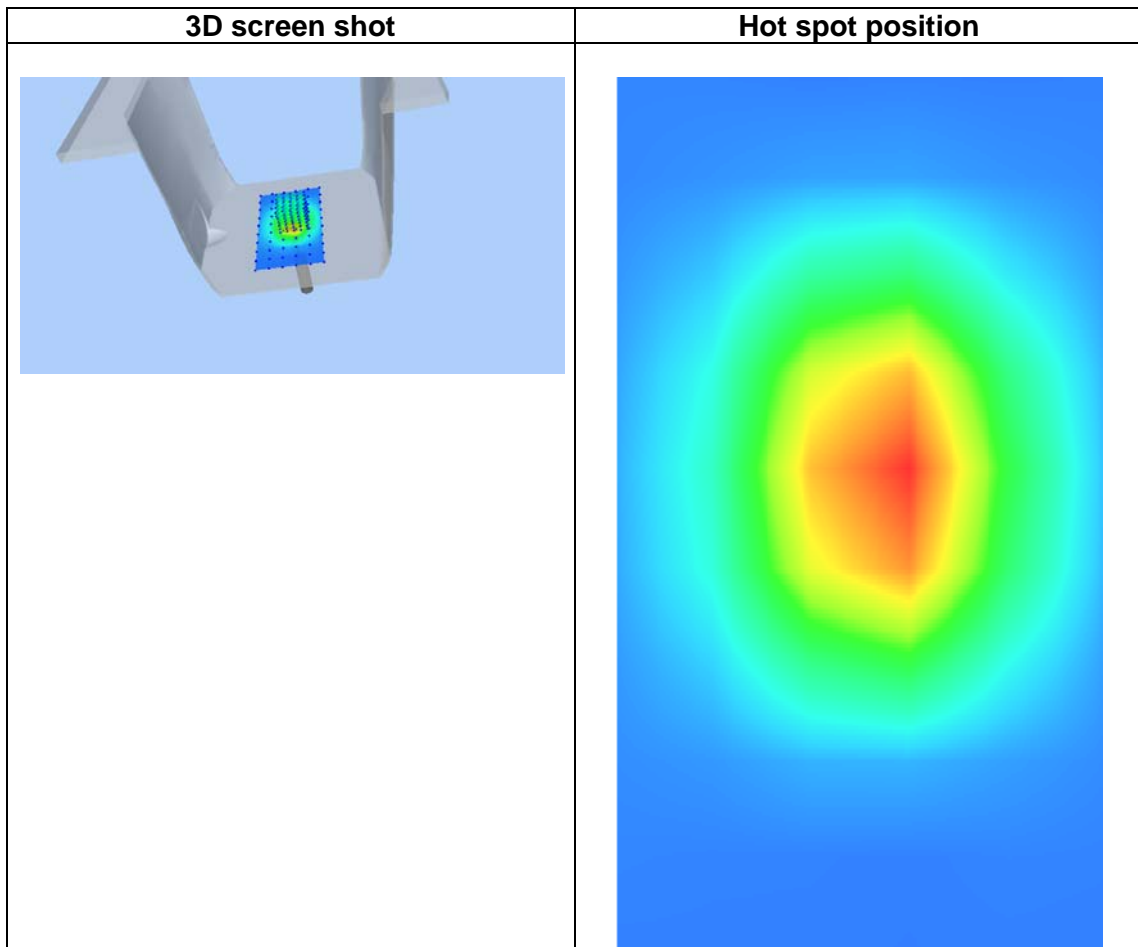
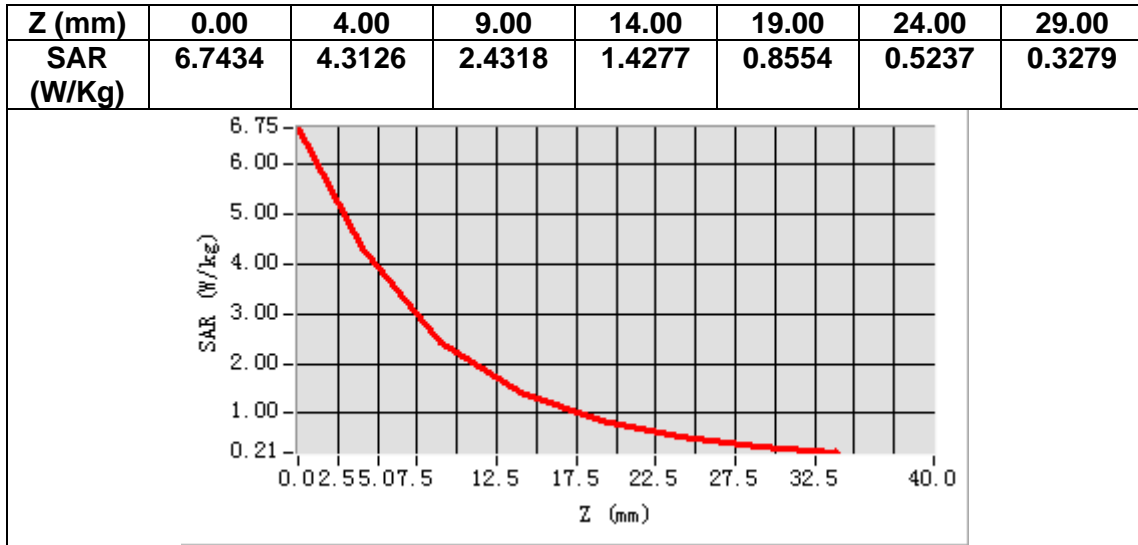

MEASUREMENT 6

Date of measurement: 11/11/2020

A. Experimental conditions.

Area Scan	<u>dx=15mm dy=15mm, h= 5.00 mm</u>
ZoomScan	<u>5x5x7, dx=8mm dy=8mm dz=5mm</u>
Phantom	<u>Validation plane</u>
Device Position	<u>Dipole</u>
Band	<u>CW1800</u>
Channels	<u>Middle</u>
Signal	<u>CW (Crest factor: 1.0)</u>

B. SAR Measurement Results

Frequency (MHz)	1800.000000
Relative permittivity (real part)	54.043510
Relative permittivity (imaginary part)	15.144016
Conductivity (S/m)	1.513096
Variation (%)	2.020000

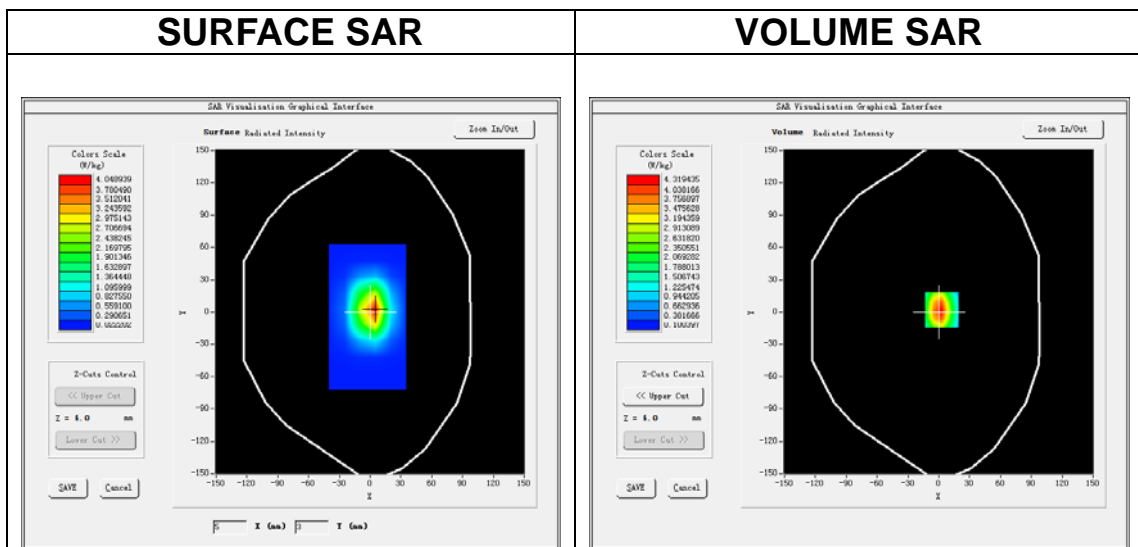

Maximum location: X=3.00, Y=2.00

SAR Peak: 6.82 W/kg

SAR 10g (W/Kg)	2.019379
SAR 1g (W/Kg)	3.741268

Z (mm)	0.00	4.00	9.00	14.00	19.00	24.00	29.00
SAR (W/Kg)	6.7434	4.3133	2.4332	1.4247	0.8577	0.5244	0.3266

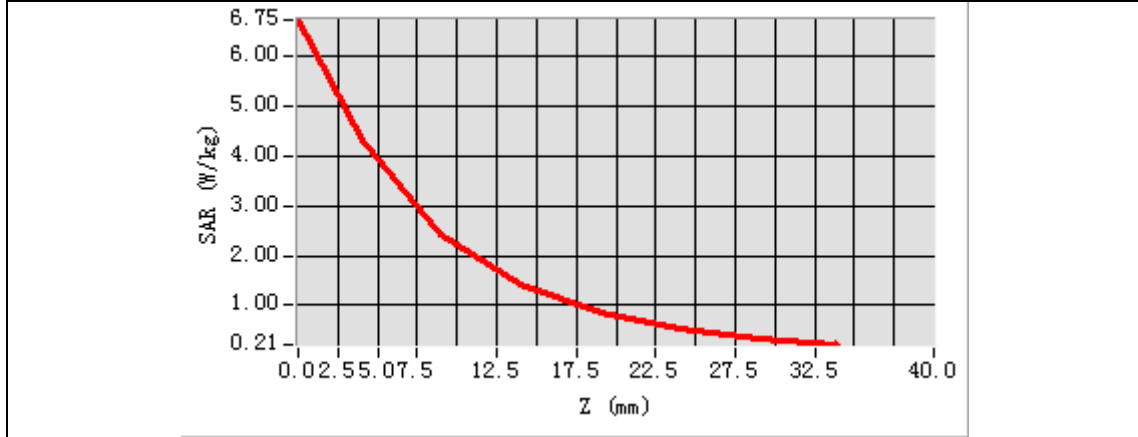

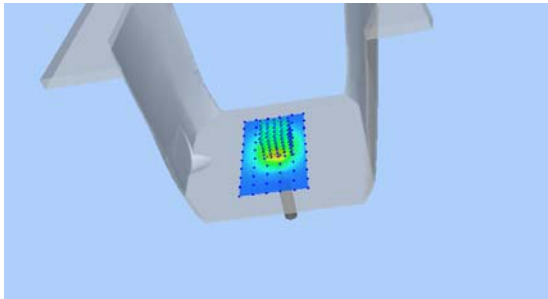
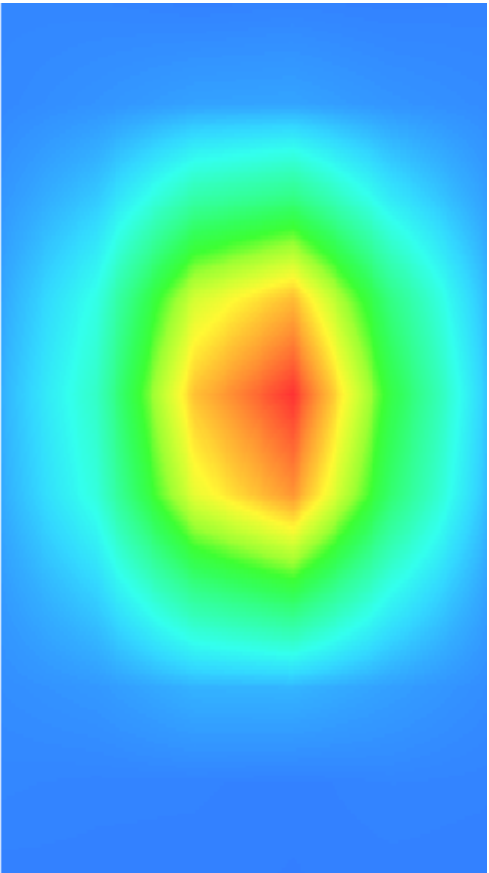
3D screen shot	Hot spot position
	

MEASUREMENT 7

Date of measurement: 01/11/2020

A. Experimental conditions.

Area Scan	<u>dx=15mm dy=15mm, h= 5.00 mm</u>
ZoomScan	<u>5x5x7, dx=8mm dy=8mm dz=5mm</u>
Phantom	<u>Validation plane</u>
Device Position	<u>Dipole</u>
Band	<u>CW1900</u>
Channels	<u>Middle</u>
Signal	<u>CW (Crest factor: 1.0)</u>

B. SAR Measurement Results

Frequency (MHz)	1900.000000
Relative permittivity (real part)	38.581287
Relative permittivity (imaginary part)	13.633008
Conductivity (S/m)	1.440336
Variation (%)	-1.430000

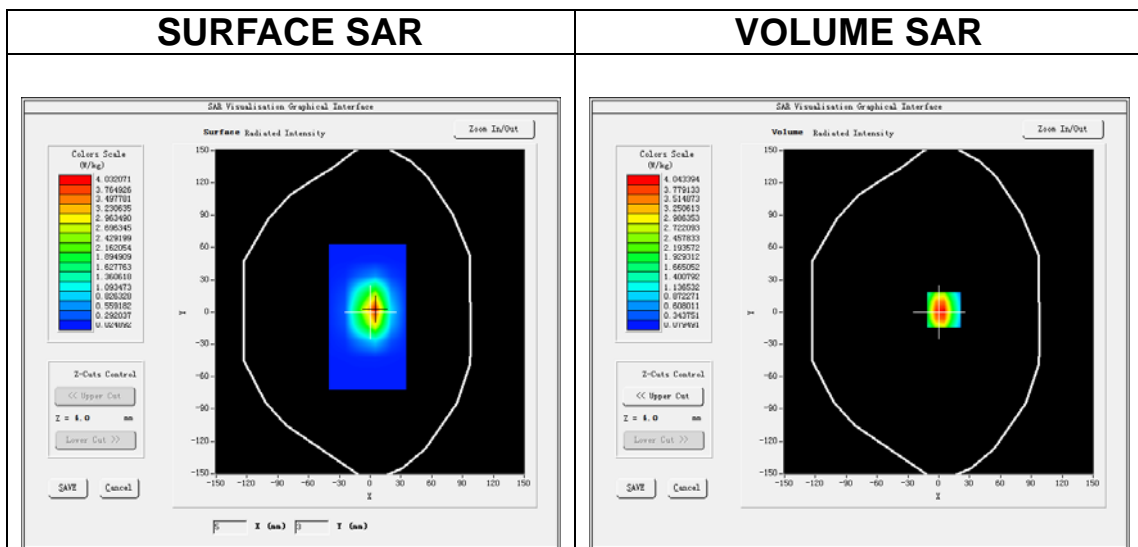

Maximum location: X=5.00, Y=2.00

SAR Peak: 6.70 W/kg

SAR 10g (W/Kg)	1.973456
SAR 1g (W/Kg)	3.915365

Z (mm)	0.00	4.00	9.00	14.00	19.00	24.00	29.00
SAR (W/Kg)	6.3211	4.0432	2.2653	1.3077	0.7635	0.4533	0.2735

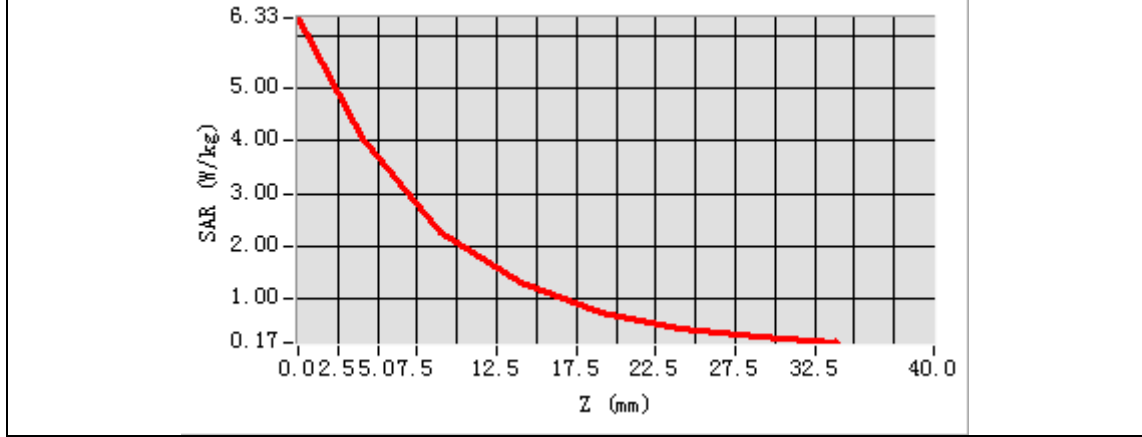

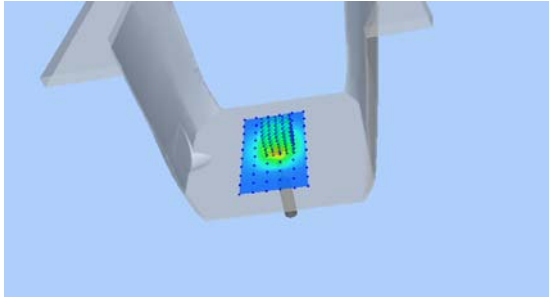
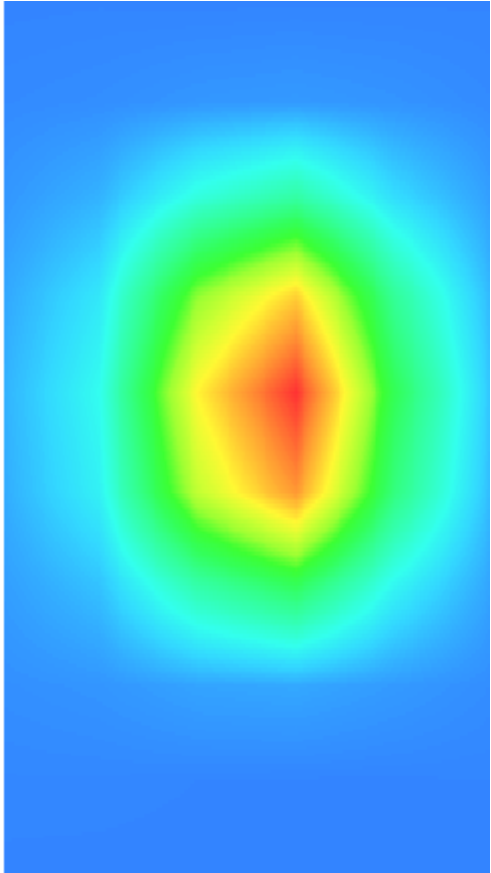
3D screen shot	Hot spot position
	

MEASUREMENT 8

Date of measurement: 01/11/2020

A. Experimental conditions.

Area Scan	<u>dx=15mm dy=15mm, h= 5.00 mm</u>
ZoomScan	<u>5x5x7, dx=8mm dy=8mm dz=5mm</u>
Phantom	<u>Validation plane</u>
Device Position	<u>Dipole</u>
Band	<u>CW1900</u>
Channels	<u>Middle</u>
Signal	<u>CW (Crest factor: 1.0)</u>

B. SAR Measurement Results

Frequency (MHz)	1900.000000
Relative permittivity (real part)	54.213335
Relative permittivity (imaginary part)	14.513503
Conductivity (S/m)	1.533566
Variation (%)	0.120000

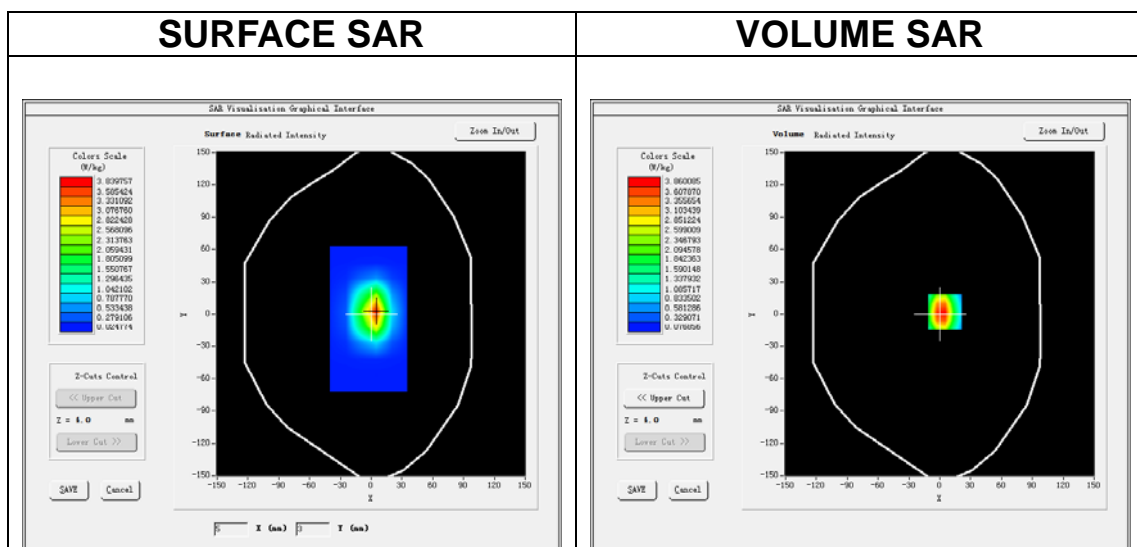

Maximum location: X=5.00, Y=2.00

SAR Peak: 6.39 W/kg

SAR 10g (W/Kg)	2.169329
SAR 1g (W/Kg)	3.712402

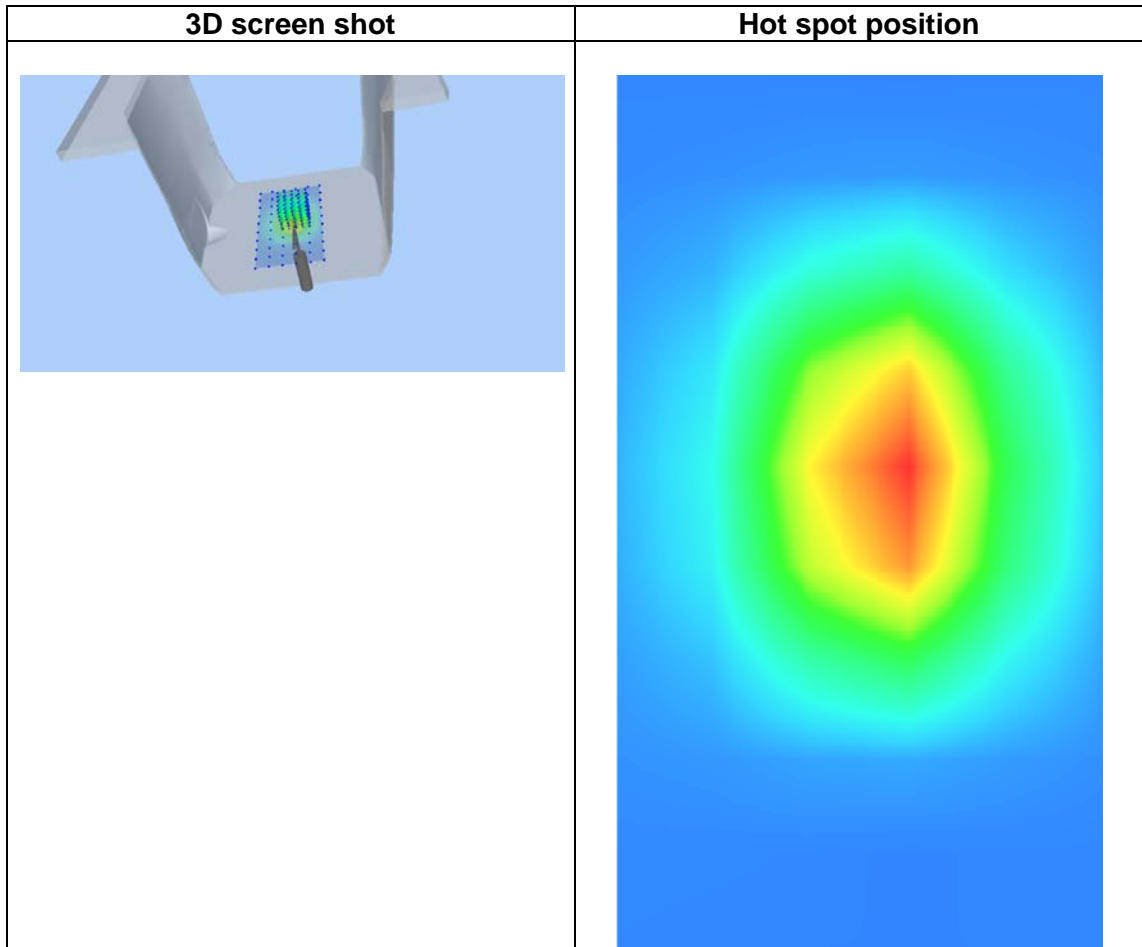
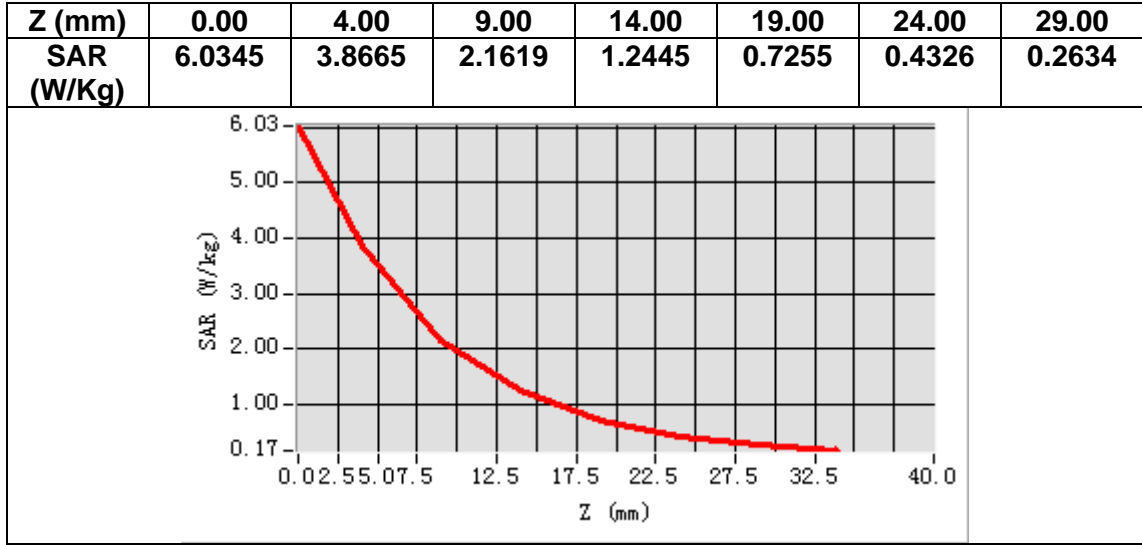

MEASUREMENT 9

Date of measurement: 03/11/2020

A. Experimental conditions.

Area Scan	<u>dx=12mm dy=12mm, h= 5.00 mm</u>
ZoomScan	<u>7x7x7, dx=5mm dy=5mm dz=5mm</u>
Phantom	<u>Validation plane</u>
Device Position	<u>Dipole</u>
Band	<u>CW2450</u>
Channels	<u>Middle</u>
Signal	<u>CW (Crest factor: 1.0)</u>

B. SAR Measurement Results

Frequency (MHz)	2450.000000
Relative permittivity (real part)	38.471421
Relative permittivity (imaginary part)	13.592631
Conductivity (S/m)	1.850663
Variation (%)	-3.350000

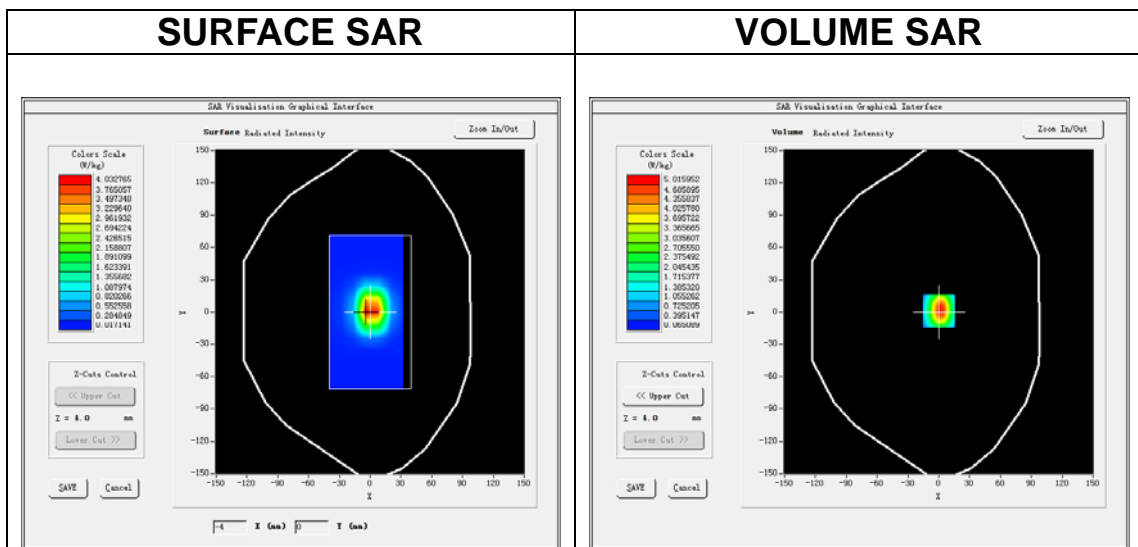

Maximum location: X=0.00, Y=1.00

SAR Peak: 8.14 W/kg

SAR 10g (W/Kg)	2.410375
SAR 1g (W/Kg)	5.374435

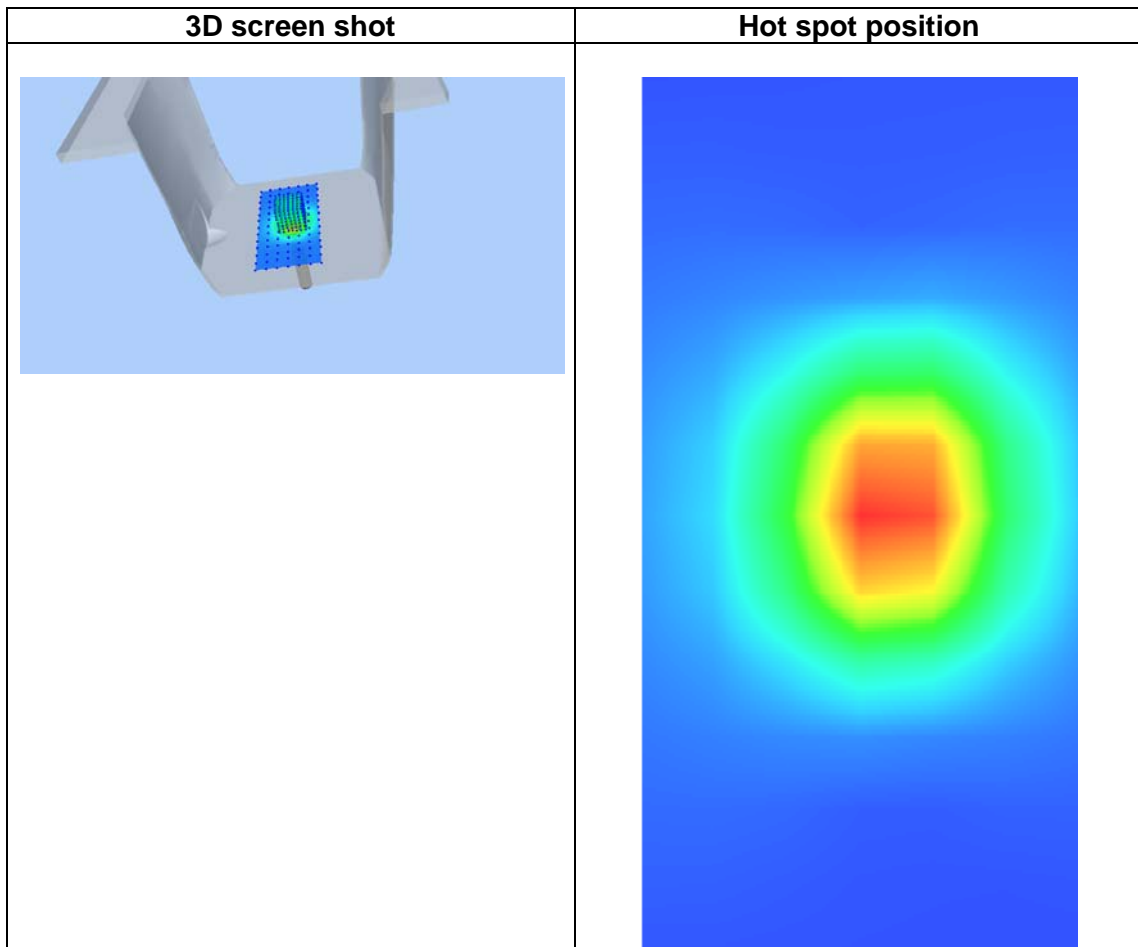
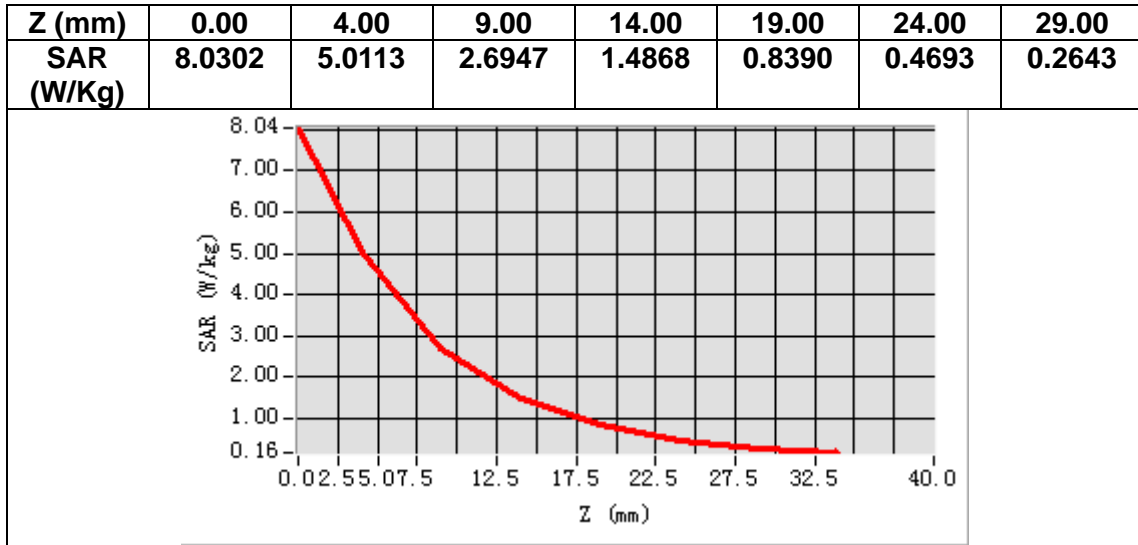

MEASUREMENT 10

Date of measurement: 02/11/2020

A. Experimental conditions.

Area Scan	<u>dx=12mm dy=12mm, h= 5.00 mm</u>
ZoomScan	<u>7x7x7,dx=5mm dy=5mm dz=5mm</u>
Phantom	<u>Validation plane</u>
Device Position	<u>Dipole</u>
Band	<u>CW2450</u>
Channels	<u>Middle</u>
Signal	<u>CW (Crest factor: 1.0)</u>

B. SAR Measurement Results

Frequency (MHz)	2450.000000
Relative permittivity (real part)	51.471497
Relative permittivity (imaginary part)	13.863566
Conductivity (S/m)	1.892816
Variation (%)	0.420000

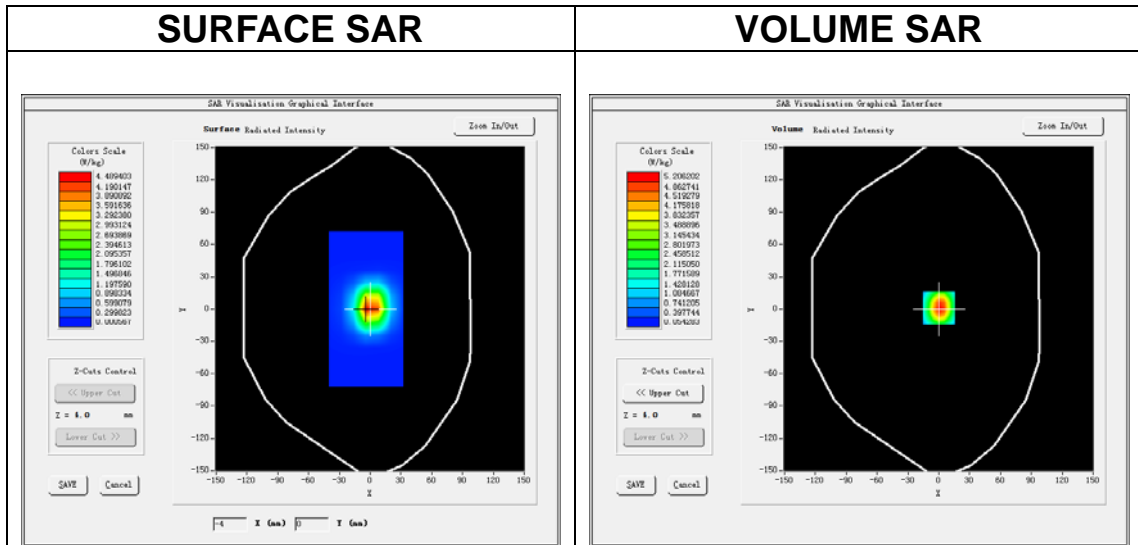

Maximum location: X=0.00, Y=1.00

SAR Peak: 8.46 W/kg

SAR 10g (W/Kg)	2.514285
SAR 1g (W/Kg)	5.314270

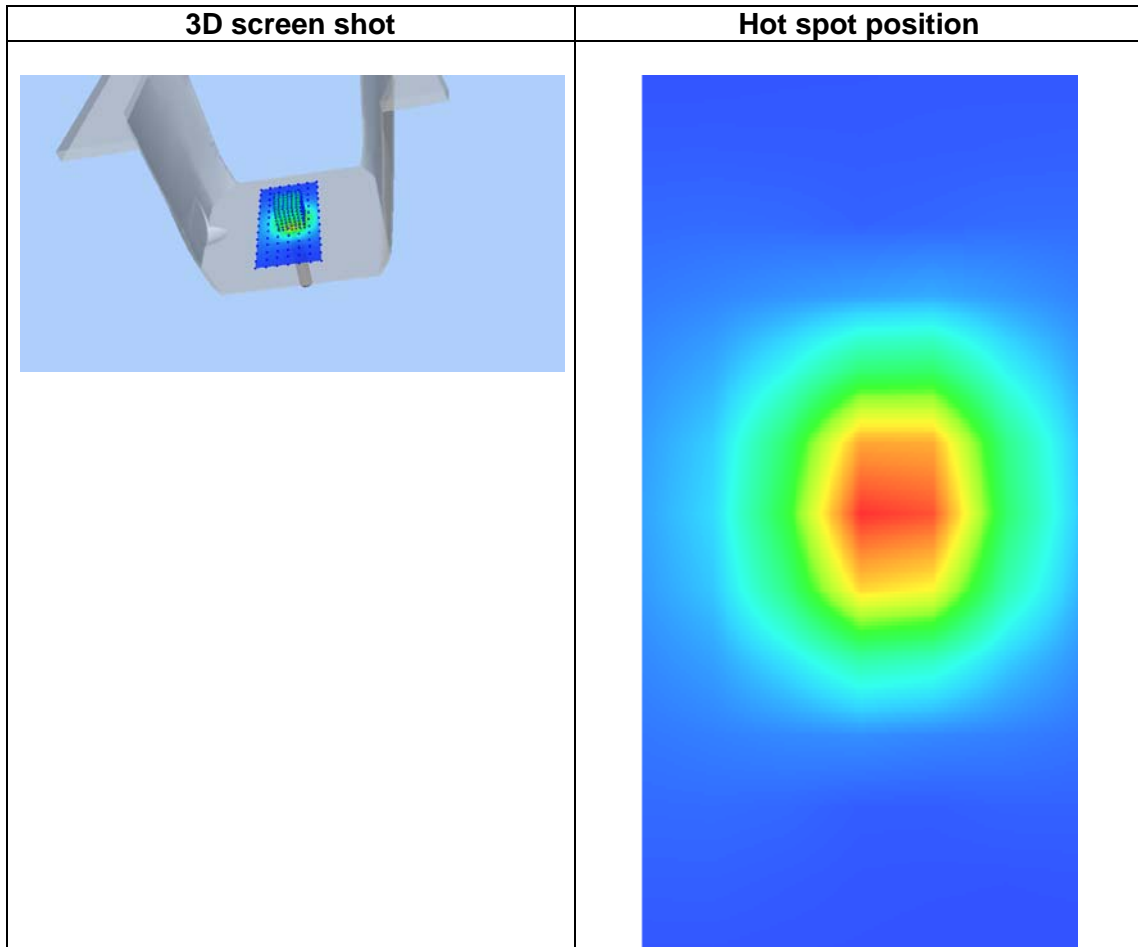
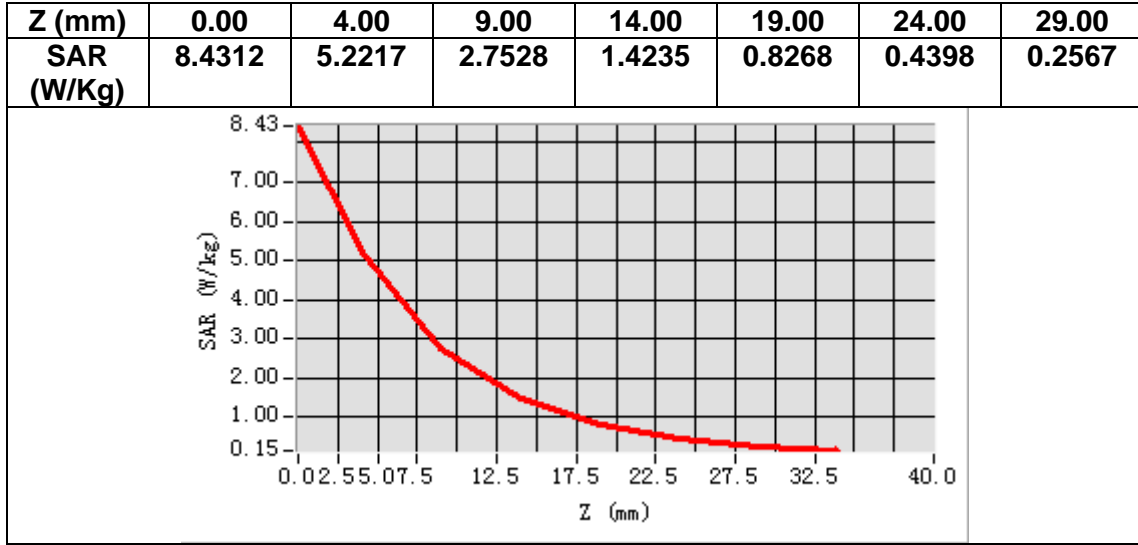

MEASUREMENT 11

Date of measurement: 03/11/2020

A. Experimental conditions.

Area Scan	<u>dx=12mm dy=12mm, h= 5.00 mm</u>
ZoomScan	<u>7x7x7, dx=5mm dy=5mm dz=5mm</u>
Phantom	<u>Validation plane</u>
Device Position	<u>Dipole</u>
Band	<u>CW2600</u>
Channels	<u>Middle</u>
Signal	<u>CW (Crest factor: 1.0)</u>

B. SAR Measurement Results

Frequency (MHz)	2600.000000
Relative permittivity (real part)	38.062638
Relative permittivity (imaginary part)	14.033997
Conductivity (S/m)	2.033631
Variation (%)	-0.040000

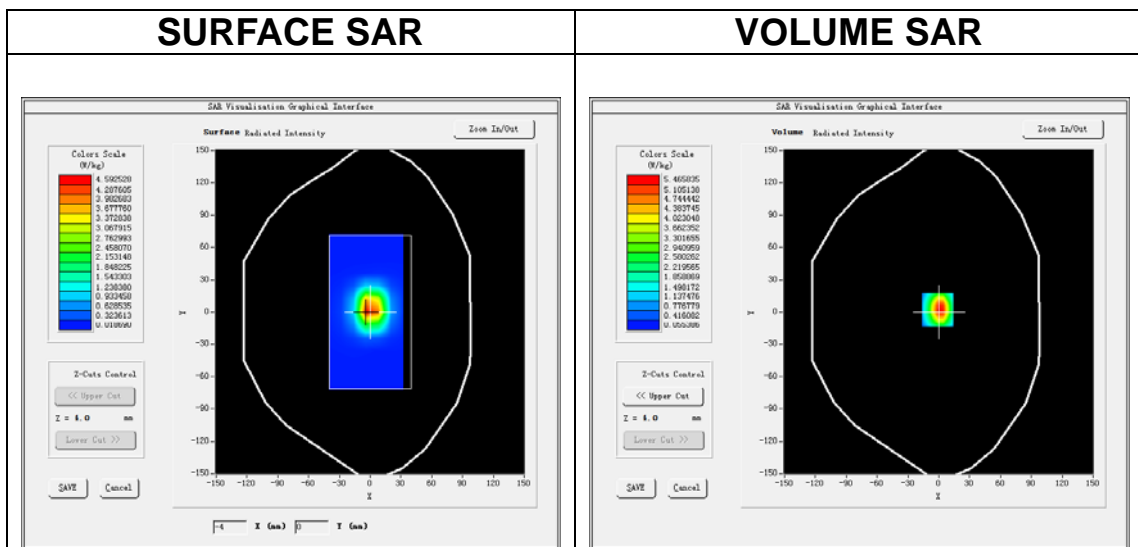

Maximum location: X=-1.00, Y=2.00

SAR Peak: 9.07 W/kg

SAR 10g (W/Kg)	2.451205
SAR 1g (W/Kg)	5.552267

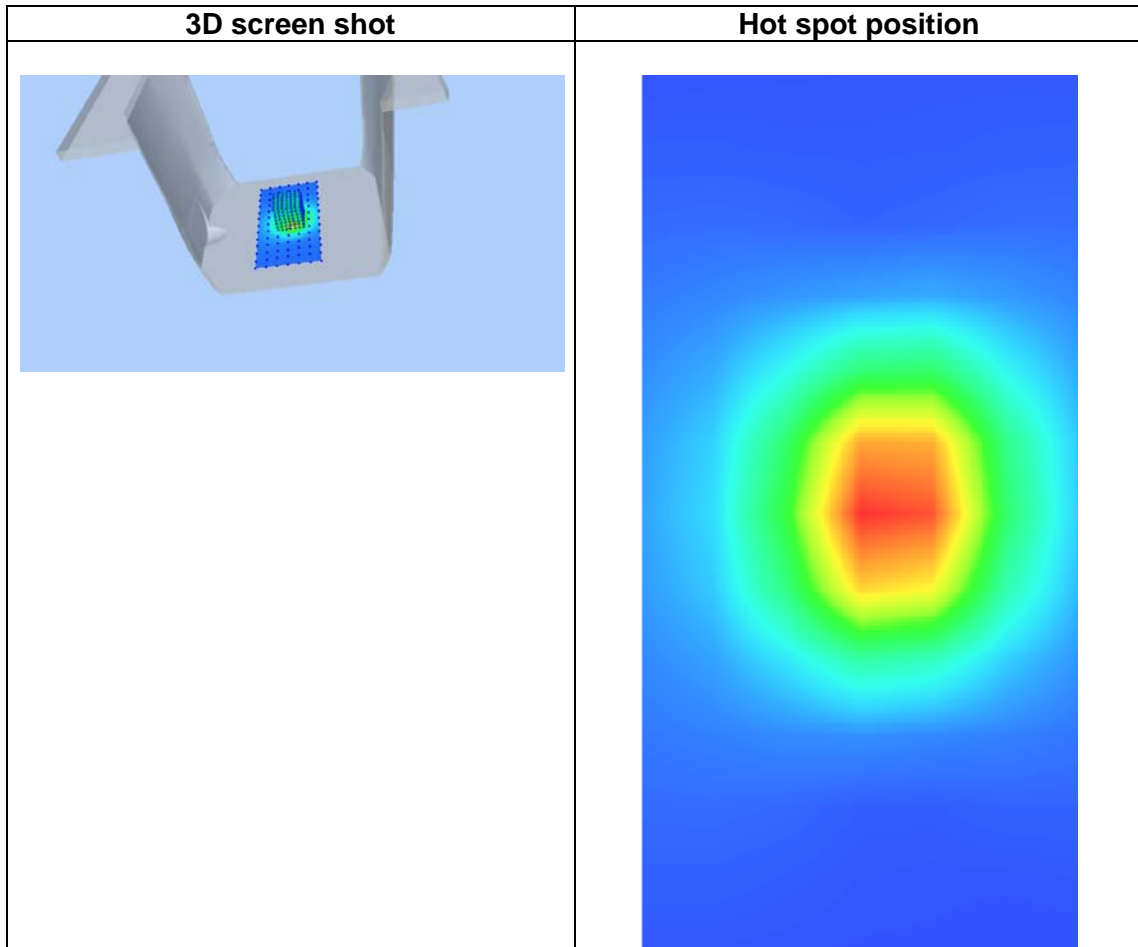
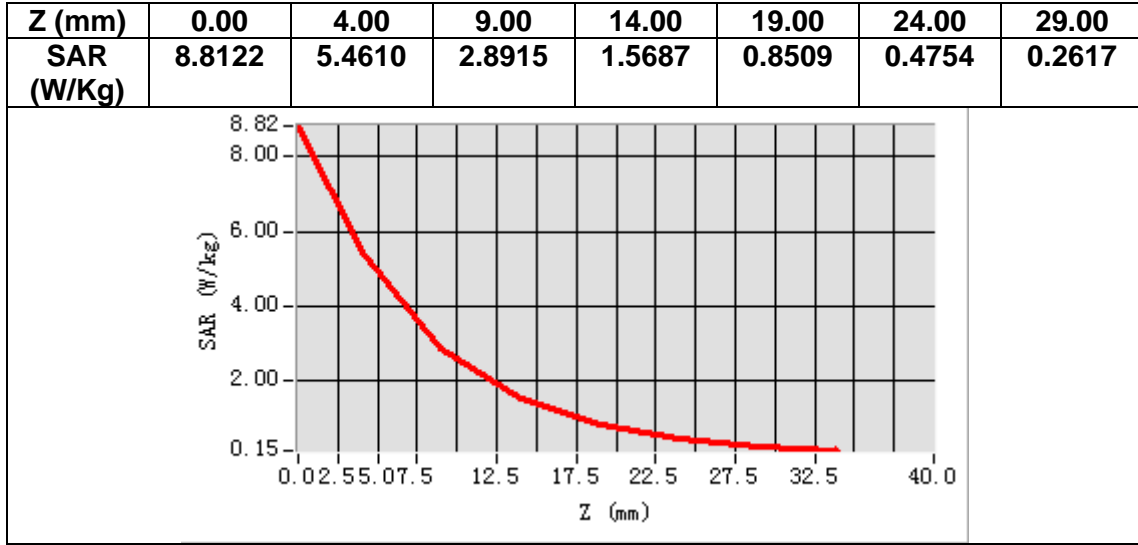

MEASUREMENT 12

Date of measurement: 02/11/2020

A. Experimental conditions.

Area Scan	<u>dx=12mm dy=12mm, h= 5.00 mm</u>
ZoomScan	<u>7x7x7, dx=5mm dy=5mm dz=5mm</u>
Phantom	<u>Validation plane</u>
Device Position	<u>Dipole</u>
Band	<u>CW2600</u>
Channels	<u>Middle</u>
Signal	<u>CW (Crest factor: 1.0)</u>

B. SAR Measurement Results

Frequency (MHz)	2600.000000
Relative permittivity (real part)	52.802866
Relative permittivity (imaginary part)	15.360101
Conductivity (S/m)	2.223465
Variation (%)	-1.220000

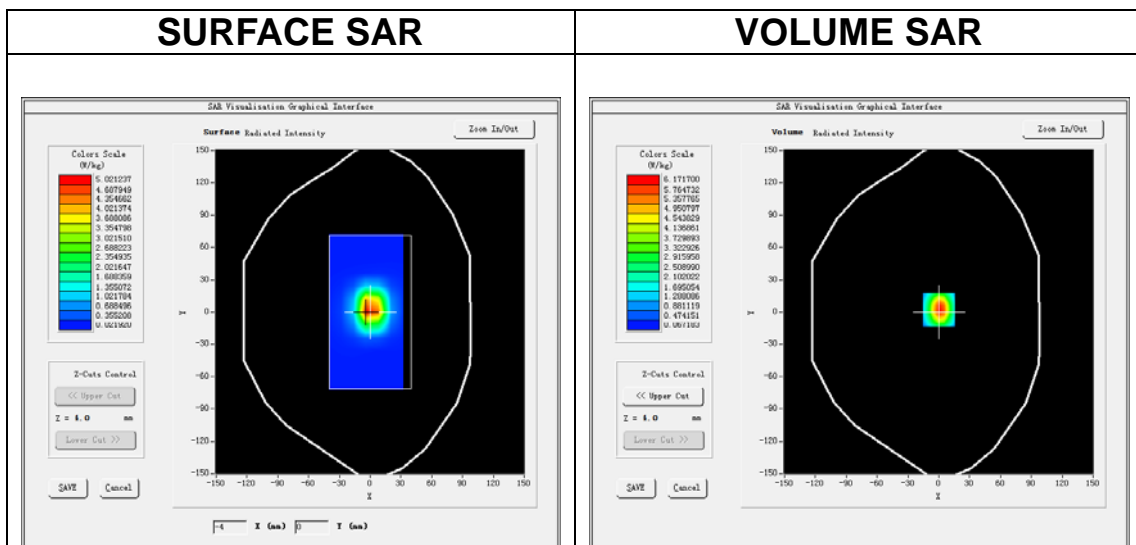

Maximum location: X=0.00, Y=2.00

SAR Peak: 9.99 W/kg

SAR 10g (W/Kg)	2.256324
SAR 1g (W/Kg)	5.309188

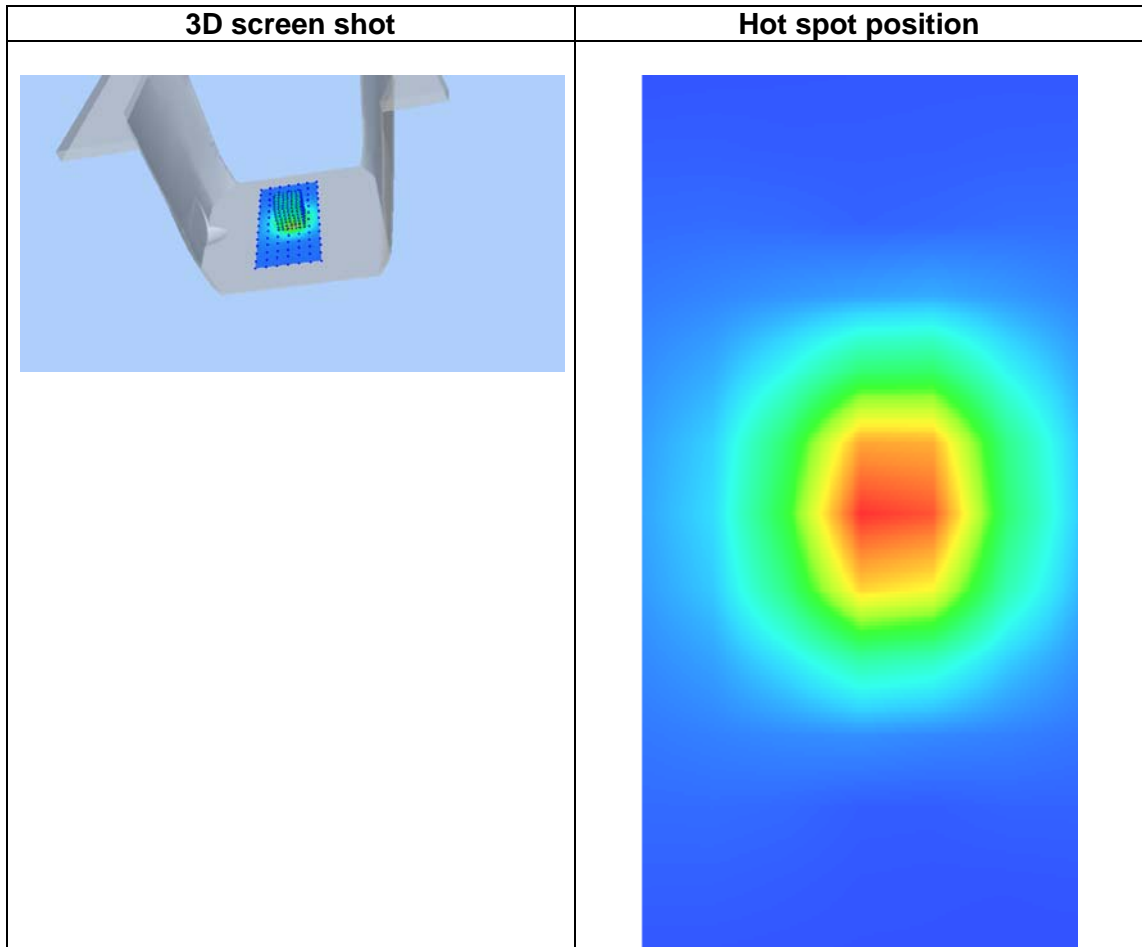
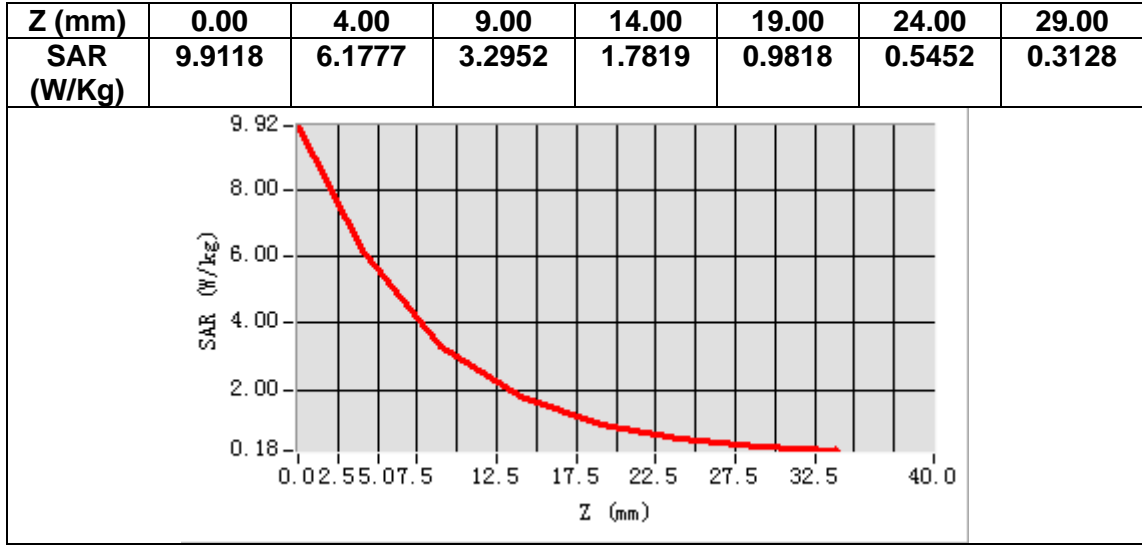

MEASUREMENT 13

Date of measurement: 30/10/2020

A. Experimental conditions.

Area Scan	<u>dx=10mm dy=10mm, h= 2.00 mm</u>
ZoomScan	<u>7x7x12,dx=4mm dy=4mm dz=2mm</u>
Phantom	<u>Validation plane</u>
Device Position	<u>Dipole</u>
Band	<u>CW5200</u>
Channels	<u>Middle</u>
Signal	<u>CW (Crest factor: 1.0)</u>

B. SAR Measurement Results

Frequency (MHz)	5200.000000
Relative permittivity (real part)	35.609980
Relative permittivity (imaginary part)	16.071619
Conductivity (S/m)	4.643246
Variation (%)	1.660000

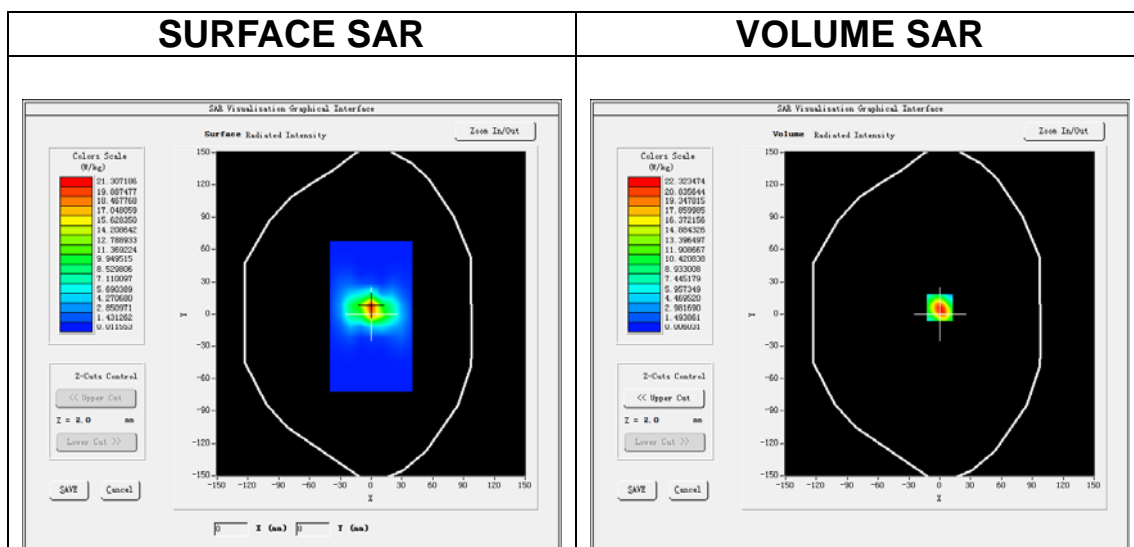

Maximum location: X=0.00, Y=6.00
SAR Peak: 40.06 W/kg

SAR 10g (W/Kg)	5.370495
SAR 1g (W/Kg)	15.236221

Z (m)	0.00	2.00	4.00	6.00	8.00	10.00	12.00	14.00	16.00	18.00	20.00	22.00
SAR (W/Kg)	37.8356	22.3278	11.3730	5.6618	2.8255	1.4093	0.7124	0.3660	0.1808	0.1012	0.0513	0.0323

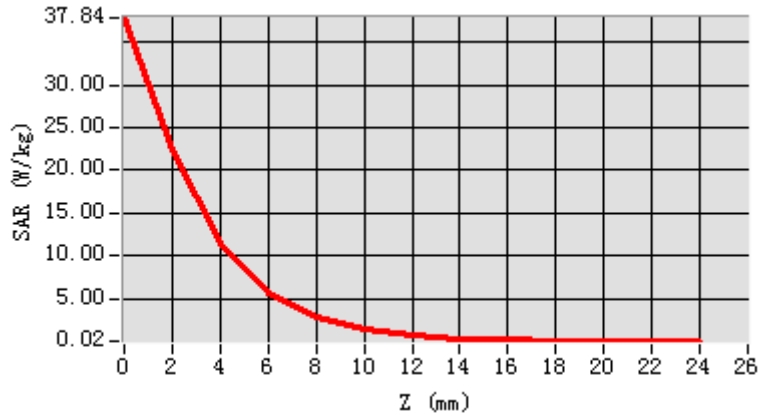

3D screen shot

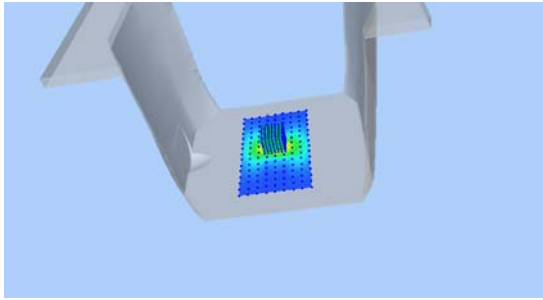

Hot spot position

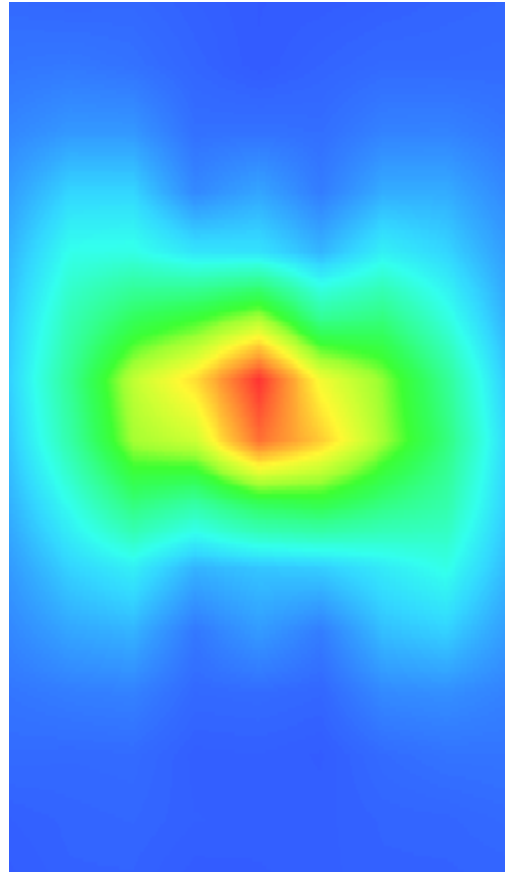

MEASUREMENT 14

Date of measurement: 30/10/2020

A. Experimental conditions.

Area Scan	<u>dx=10mm dy=10mm, h= 2.00 mm</u>
ZoomScan	<u>7x7x12,dx=4mm dy=4mm dz=2mm</u>
Phantom	<u>Validation plane</u>
Device Position	<u>Dipole</u>
Band	<u>CW5200</u>
Channels	<u>Middle</u>
Signal	<u>CW (Crest factor: 1.0)</u>

B. SAR Measurement Results

Frequency (MHz)	5200.000000
Relative permittivity (real part)	49.619539
Relative permittivity (imaginary part)	18.215510
Conductivity (S/m)	5.264258
Variation (%)	4.490000

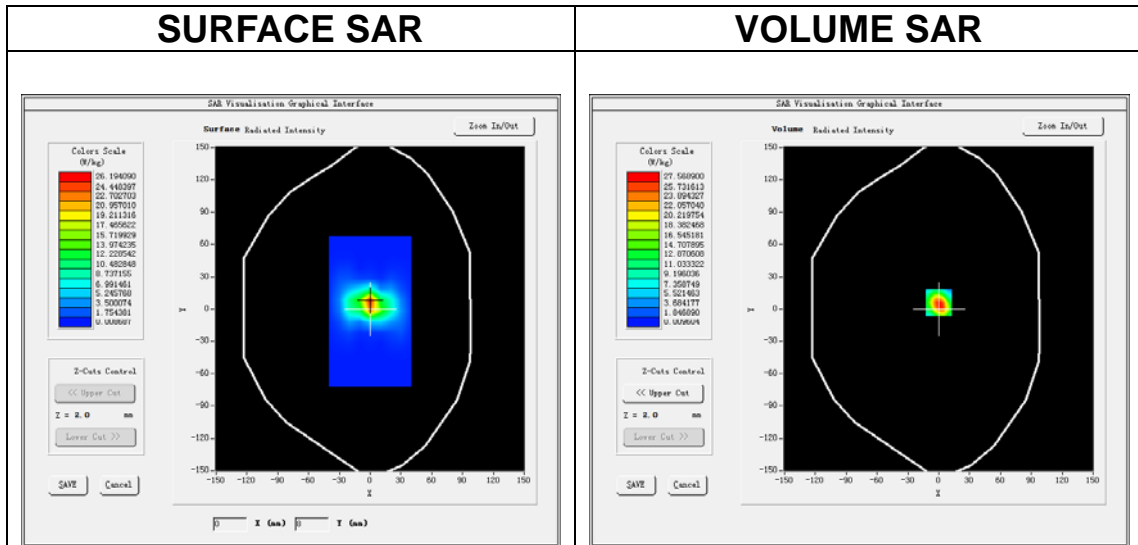

Maximum location: X=0.00, Y=6.00

SAR Peak: 49.61 W/kg

SAR 10g (W/Kg)	5.683184
SAR 1g (W/Kg)	15.358246

Z (m)	0.00	2.00	4.00	6.00	8.00	10.00	12.00	14.00	16.00	18.00	20.00	22.00
SAR (W/Kg)	46.6150	27.5644	14.0668	7.0591	3.5928	1.7802	0.8938	0.4670	0.2475	0.1353	0.0650	0.0400

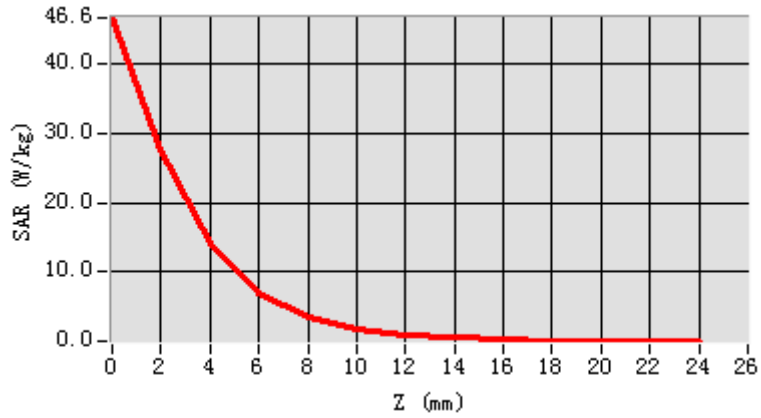

3D screen shot

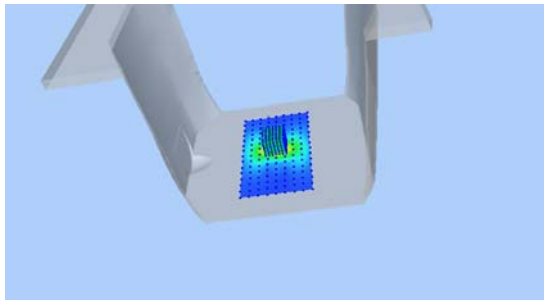

Hot spot position

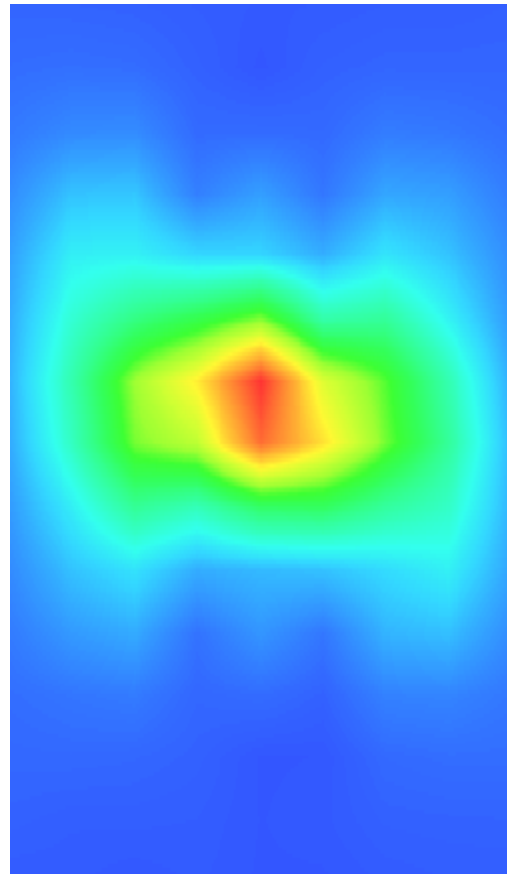

MEASUREMENT 15

Date of measurement: 29/10/2020

A. Experimental conditions.

Area Scan	<u>dx=10mm dy=10mm, h= 2.00 mm</u>
ZoomScan	<u>7x7x12,dx=4mm dy=4mm dz=2mm</u>
Phantom	<u>Validation plane</u>
Device Position	<u>Dipole</u>
Band	<u>CW5800</u>
Channels	<u>Middle</u>
Signal	<u>CW (Crest factor: 1.0)</u>

B. SAR Measurement Results

Frequency (MHz)	5800.000000
Relative permittivity (real part)	35.541512
Relative permittivity (imaginary part)	16.203082
Conductivity (S/m)	5.220981
Variation (%)	1.880000

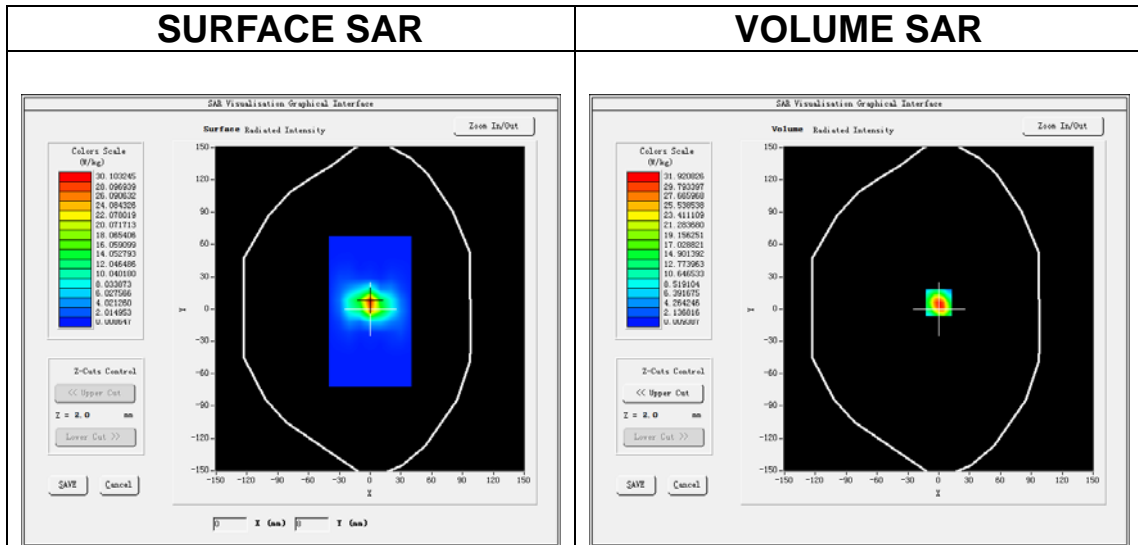

Maximum location: X=0.00, Y=6.00

SAR Peak: 57.37 W/kg

SAR 10g (W/Kg)	6.045095
SAR 1g (W/Kg)	18.644093

Z (m m)	0.00	2.00	4.00	6.00	8.00	10.00	12.00	14.00	16.00	18.00	20.00	22.00
SAR (W/Kg)	54.0337	31.9251	16.1709	8.1795	4.0815	2.0572	1.0329	0.5177	0.2763	0.1542	0.0782	0.0446

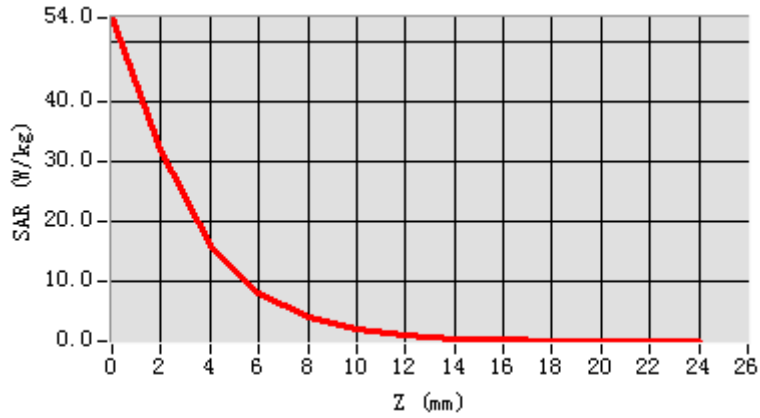

3D screen shot

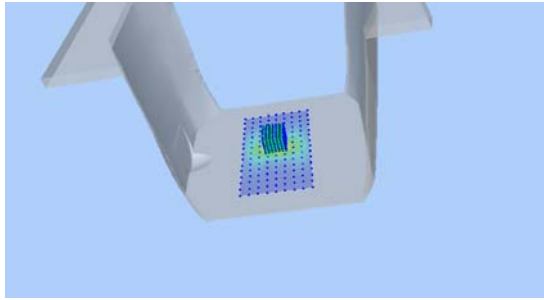

Hot spot position

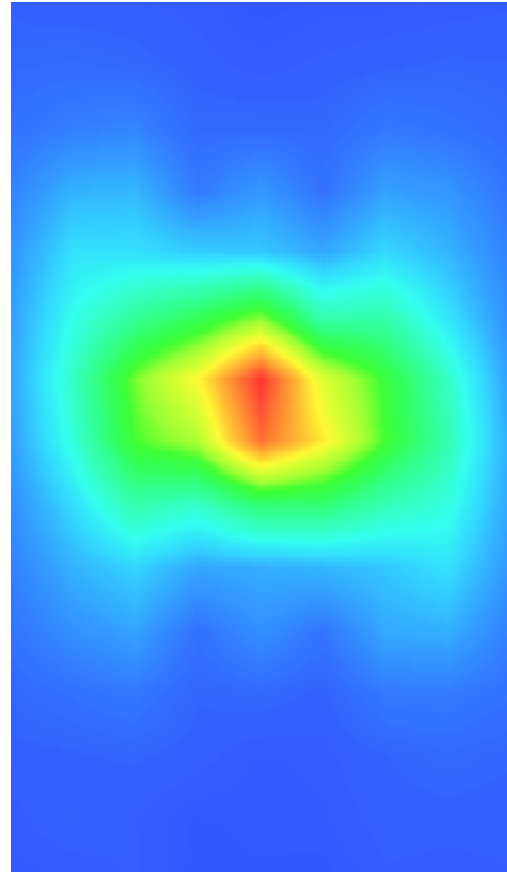

MEASUREMENT 16

Date of measurement: 29/10/2020

A. Experimental conditions.

Area Scan	<u>dx=10mm dy=10mm, h= 2.00 mm</u>
ZoomScan	<u>7x7x12,dx=4mm dy=4mm dz=2mm</u>
Phantom	<u>Validation plane</u>
Device Position	<u>Dipole</u>
Band	<u>CW5800</u>
Channels	<u>Middle</u>
Signal	<u>CW (Crest factor: 1.0)</u>

B. SAR Measurement Results

Frequency (MHz)	5800.000000
Relative permittivity (real part)	48.280523
Relative permittivity (imaginary part)	18.840043
Conductivity (S/m)	6.071524
Variation (%)	1.340000

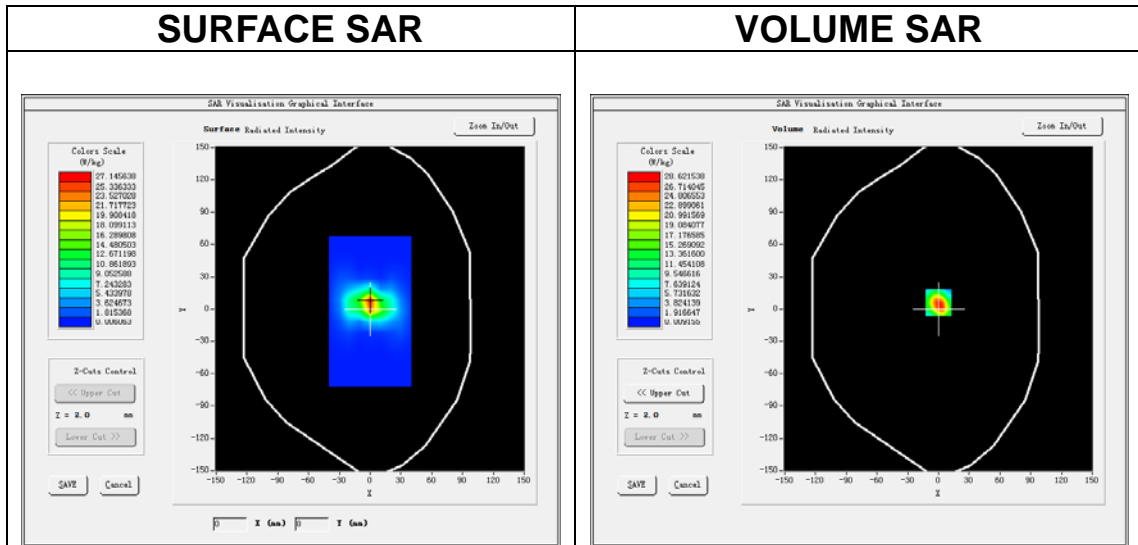

Maximum location: X=0.00, Y=6.00

SAR Peak: 51.30 W/kg

SAR 10g (W/Kg)	5.859184
SAR 1g (W/Kg)	17.027052

Z (m)	0.00	2.00	4.00	6.00	8.00	10.00	12.00	14.00	16.00	18.00	20.00	22.00
SAR (W/Kg)	48.3472	28.6209	14.6589	7.4039	3.6857	1.8335	0.9318	0.4760	0.2513	0.1308	0.0783	0.0522

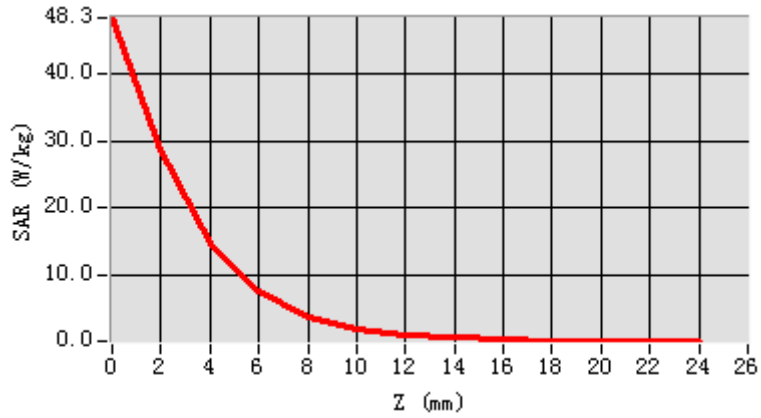

3D screen shot

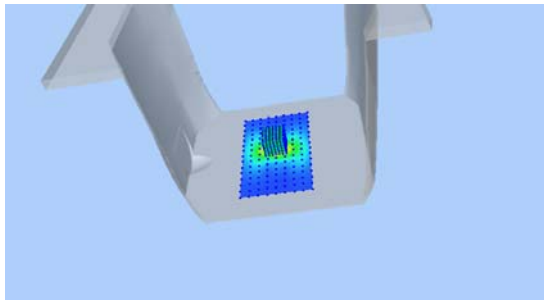

Hot spot position

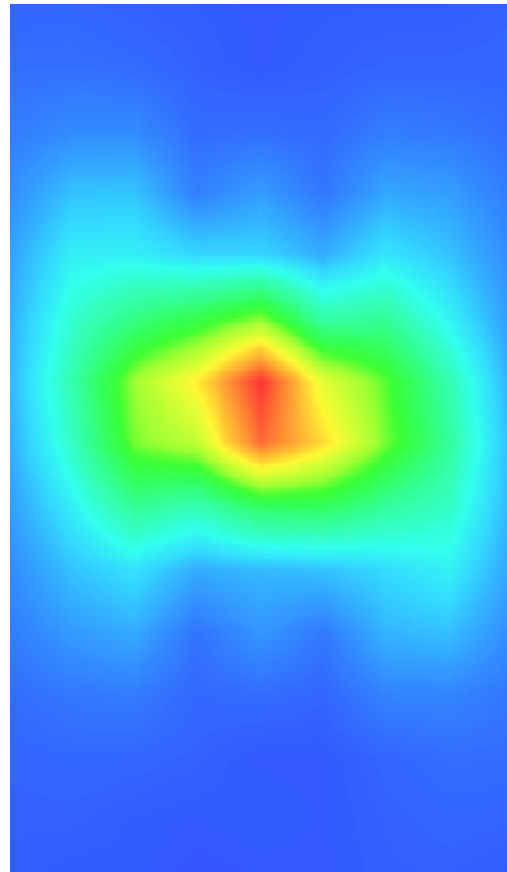

13. Appendix C. Plots of High SAR Measurement

Table of contents
MEASUREMENT 1 GSM 850 Head
MEASUREMENT 2 GSM 850 Body
MEASUREMENT 3 GSM 1900 Head
MEASUREMENT 4 GSM 1900 Body
MEASUREMENT 5 WCDMA Band 2 Head
MEASUREMENT 6 WCDMA Band 2 Body
MEASUREMENT 7 WCDMA Band 4 Head
MEASUREMENT 8 WCDMA Band 4 Body
MEASUREMENT 9 WCDMA Band 5 Head
MEASUREMENT 10 WCDMA Band 5 Body
MEASUREMENT 11 WLAN 2.4G Head
MEASUREMENT 12 WLAN 2.4G Body
MEASUREMENT 13 LTE Band 2 Head
MEASUREMENT 14 LTE Band 2 Body
MEASUREMENT 15 LTE Band 4 Head
MEASUREMENT 16 LTE Band 4 Body
MEASUREMENT 17 LTE Band 5 Head
MEASUREMENT 18 LTE Band 5 Body
MEASUREMENT 19 LTE Band 7 Head
MEASUREMENT 20 LTE Band 7 Body
MEASUREMENT 21 LTE Band 12 Head
MEASUREMENT 22 LTE Band 12 Body
MEASUREMENT 23 LTE Band 17 Head
MEASUREMENT 24 LTE Band 17 Body
MEASUREMENT 25 WLAN 5.2G Head
MEASUREMENT 26 WLAN 5.8G Head
MEASUREMENT 27 WLAN 5.2G Body
MEASUREMENT 28 WLAN 5.8G Body

MEASUREMENT 1

Date of measurement: 10/11/2020

A. Experimental conditions.

Area Scan	<u>dx=15mm dy=15mm, h= 5.00 mm</u>
ZoomScan	<u>5x5x7, dx=8mm dy=8mm dz=5mm</u>
Phantom	<u>Left head</u>
Device Position	<u>Cheek</u>
Band	<u>GSM850</u>
Channels	<u>Middle</u>
Signal	<u>TDMA (Crest factor: 2.0)</u>

B. SAR Measurement Results

Frequency (MHz)	836.400000
Relative permittivity (real part)	40.650959
Relative permittivity (imaginary part)	19.991541
Conductivity (S/m)	0.928940
Variation (%)	0.990000

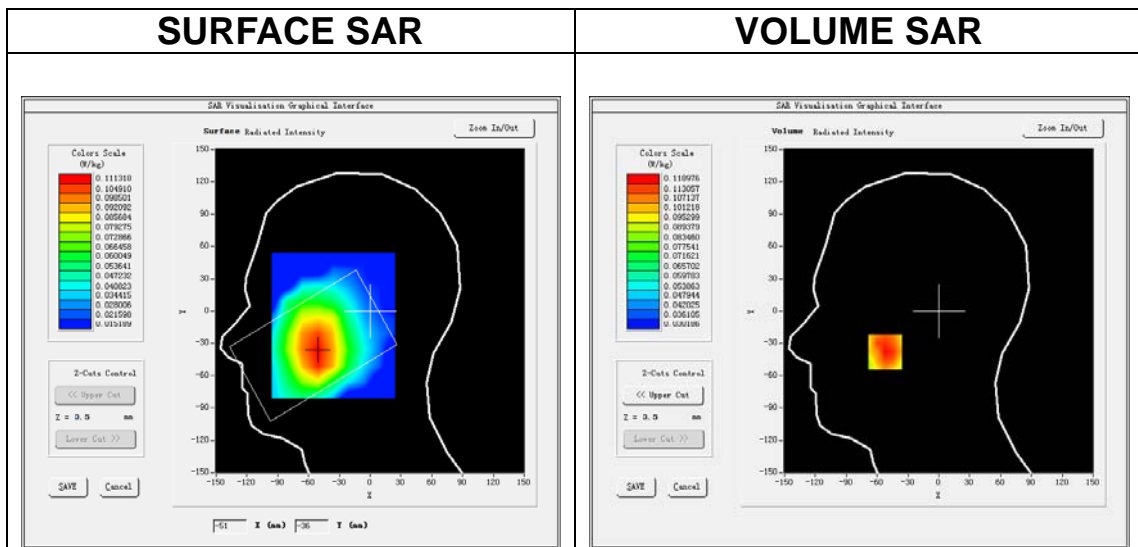

Maximum location: X=-52.00, Y=-38.00

SAR Peak: 0.15 W/kg

SAR 10g (W/Kg)	0.094524
SAR 1g (W/Kg)	0.119555

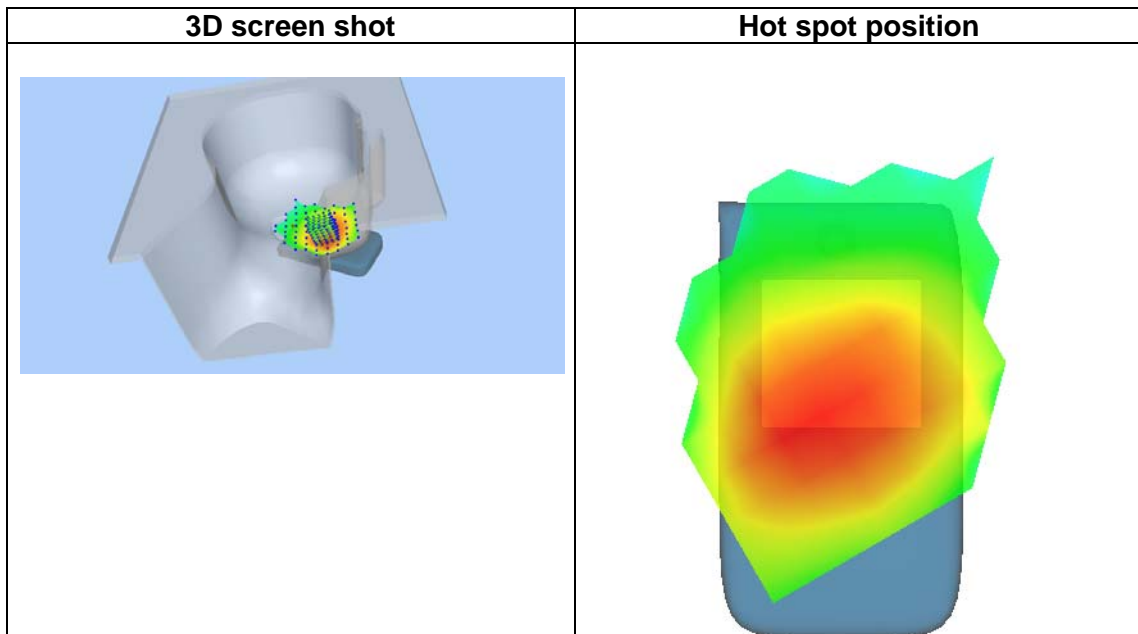
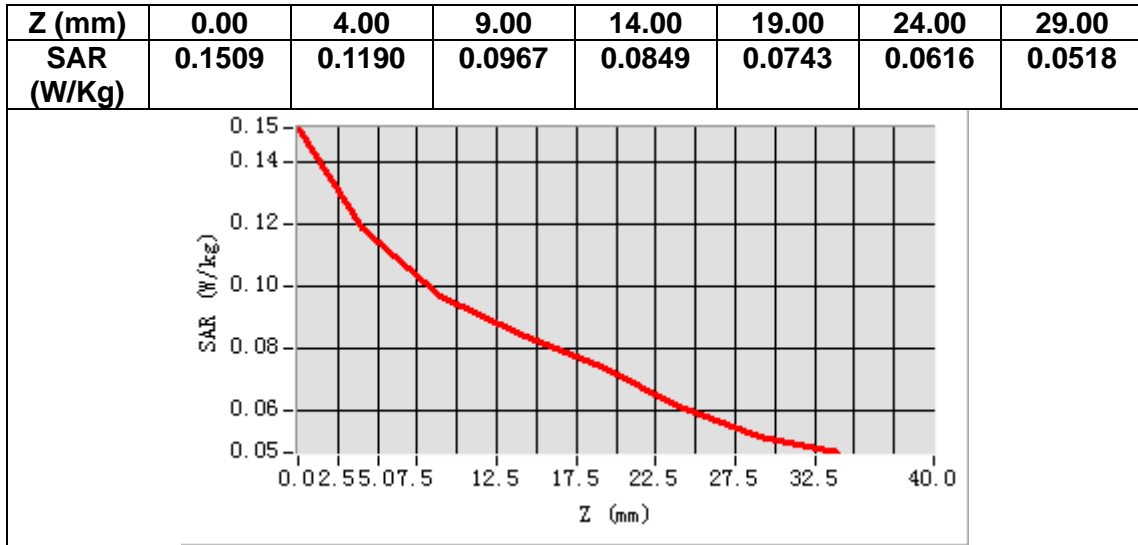

MEASUREMENT 2

Date of measurement: 10/11/2020

A. Experimental conditions.

Area Scan	<u>dx=15mm dy=15mm, h= 5.00 mm</u>
ZoomScan	<u>5x5x7, dx=8mm dy=8mm dz=5mm</u>
Phantom	<u>Validation plane</u>
Device Position	<u>Body</u>
Band	<u>GSM850</u>
Channels	<u>Middle</u>
Signal	<u>TDMA (Crest factor: 2.0)</u>

B. SAR Measurement Results

Frequency (MHz)	836.400000
Relative permittivity (real part)	54.479580
Relative permittivity (imaginary part)	21.192739
Conductivity (S/m)	0.984756
Variation (%)	-1.500000

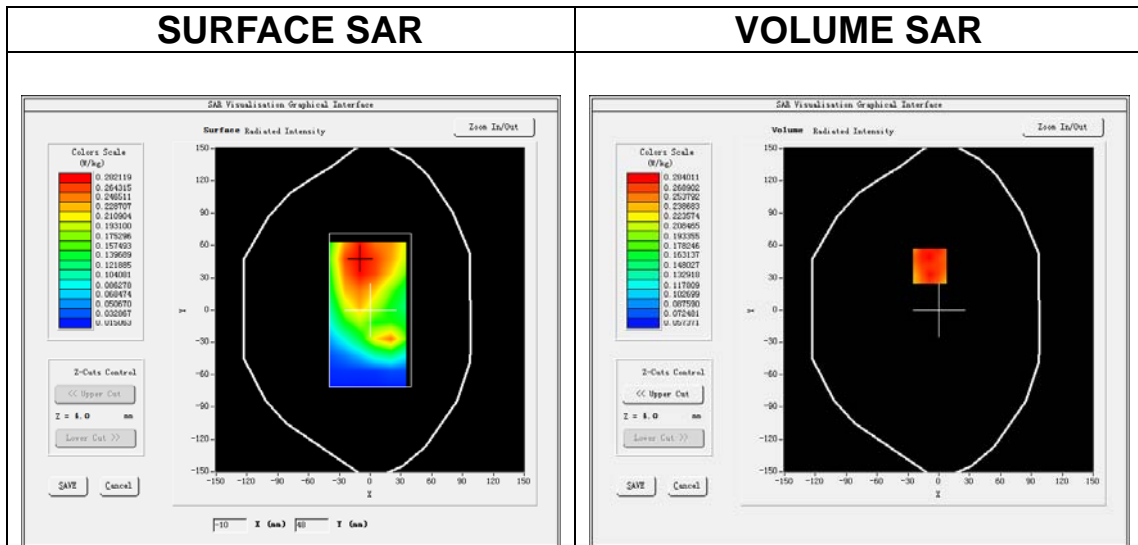

Maximum location: X=-9.00, Y=41.00

SAR Peak: 0.36 W/kg

SAR 10g (W/Kg)	0.213377
SAR 1g (W/Kg)	0.279715

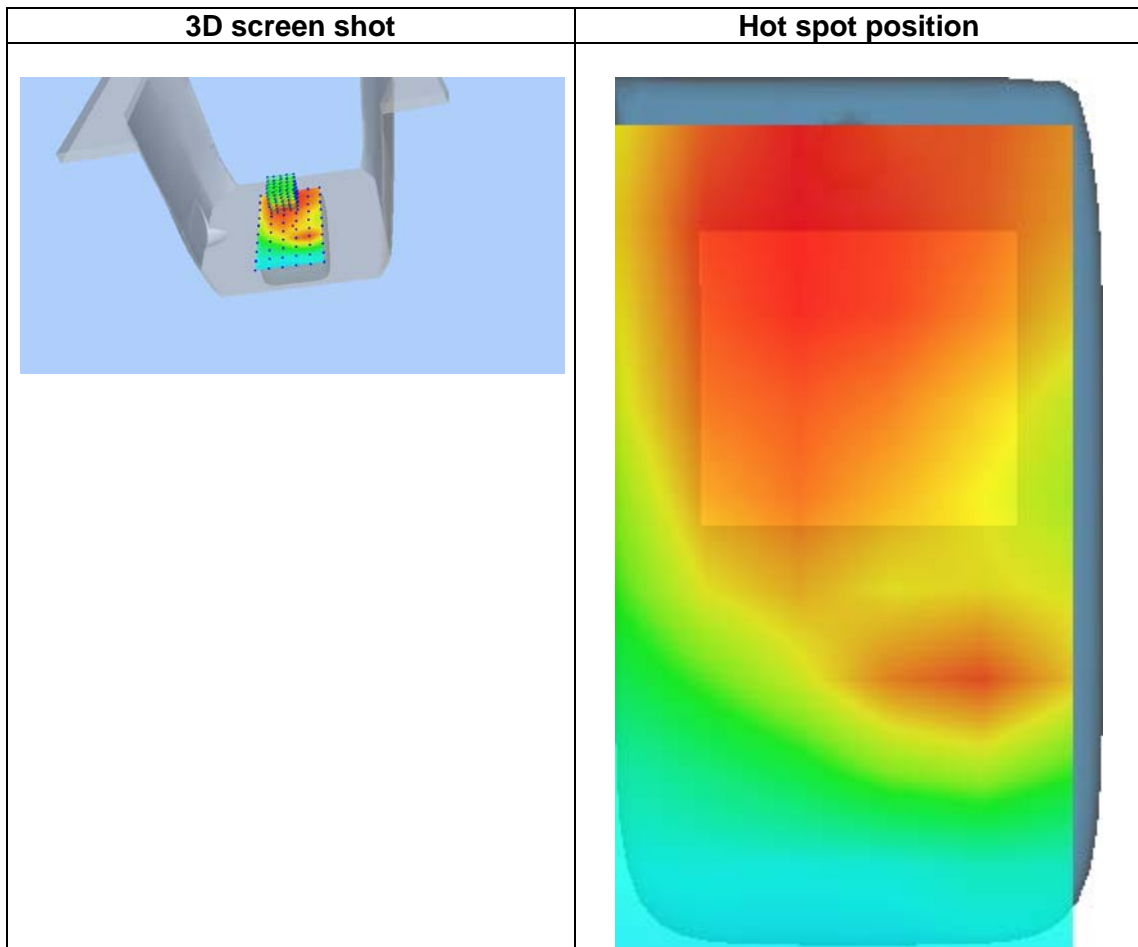
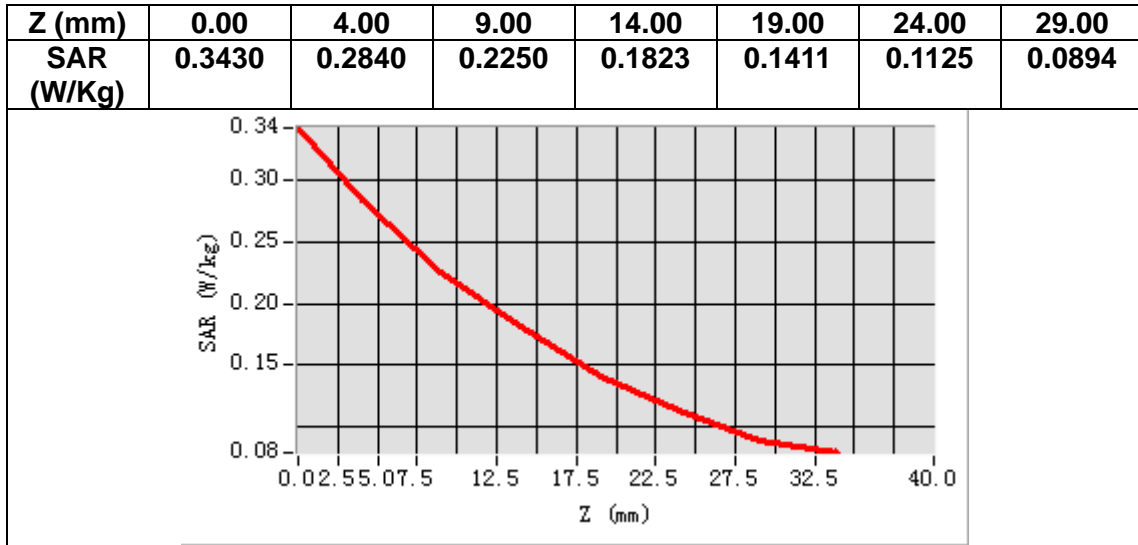

MEASUREMENT 3

Date of measurement: 01/11/2020

A. Experimental conditions.

Area Scan	<u>dx=15mm dy=15mm, h= 5.00 mm</u>
ZoomScan	<u>5x5x7, dx=8mm dy=8mm dz=5mm</u>
Phantom	<u>Left head</u>
Device Position	<u>Cheek</u>
Band	<u>GSM1900</u>
Channels	<u>Middle</u>
Signal	<u>TDMA (Crest factor: 2.0)</u>

B. SAR Measurement Results

Frequency (MHz)	1880.000000
Relative permittivity (real part)	38.957001
Relative permittivity (imaginary part)	13.290200
Conductivity (S/m)	1.388088
Variation (%)	-1.350000

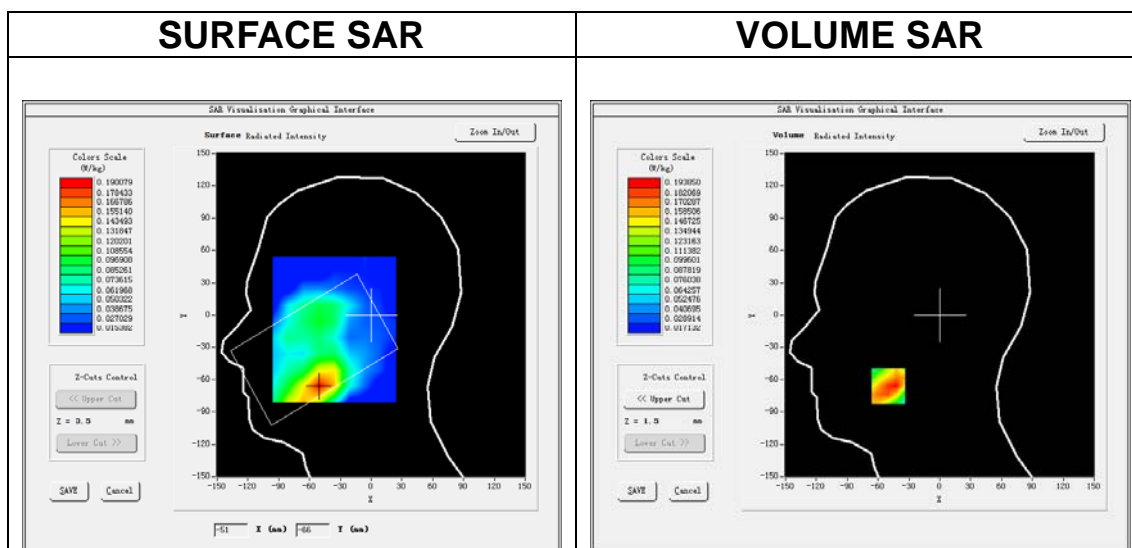

Maximum location: X=-50.00, Y=-66.00

SAR Peak: 0.30 W/kg

SAR 10g (W/Kg)	0.110846
SAR 1g (W/Kg)	0.186241

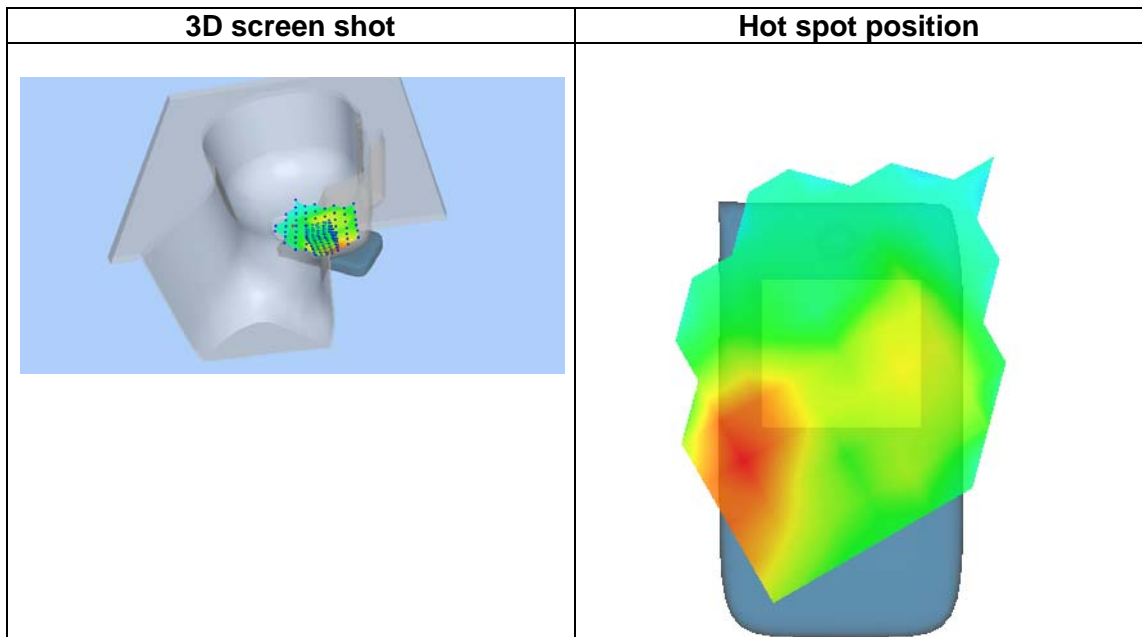
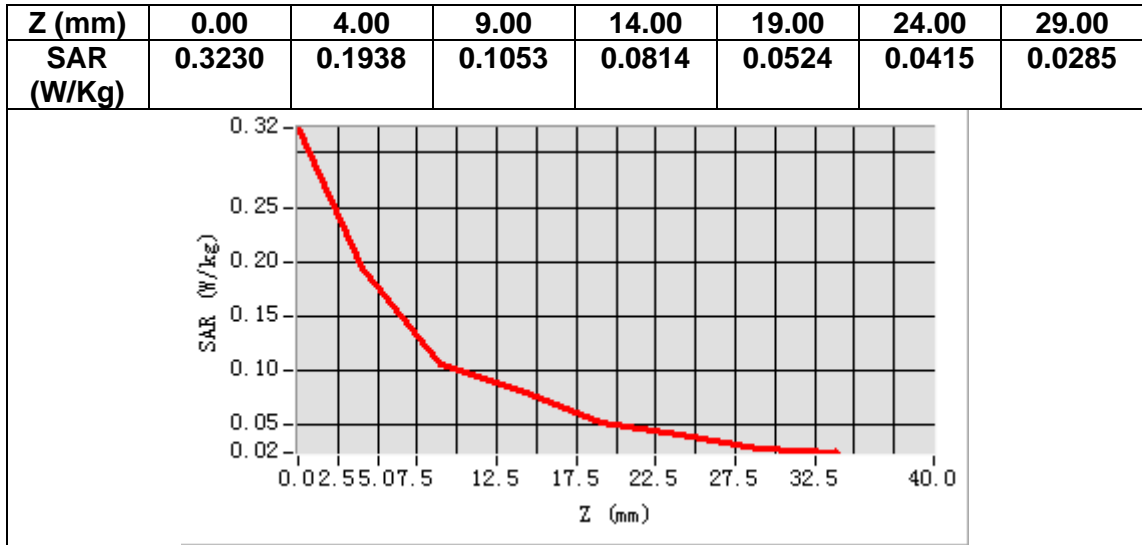

MEASUREMENT 4

Date of measurement: 01/11/2020

A. Experimental conditions.

Area Scan	<u>dx=15mm dy=15mm, h= 5.00 mm</u>
ZoomScan	<u>5x5x7, dx=8mm dy=8mm dz=5mm</u>
Phantom	<u>Validation plane</u>
Device Position	<u>Body</u>
Band	<u>GSM1900</u>
Channels	<u>Middle</u>
Signal	<u>TDMA (Crest factor: 2.0)</u>

B. SAR Measurement Results

Frequency (MHz)	1880.000000
Relative permittivity (real part)	54.283901
Relative permittivity (imaginary part)	14.597700
Conductivity (S/m)	1.524649
Variation (%)	0.130000

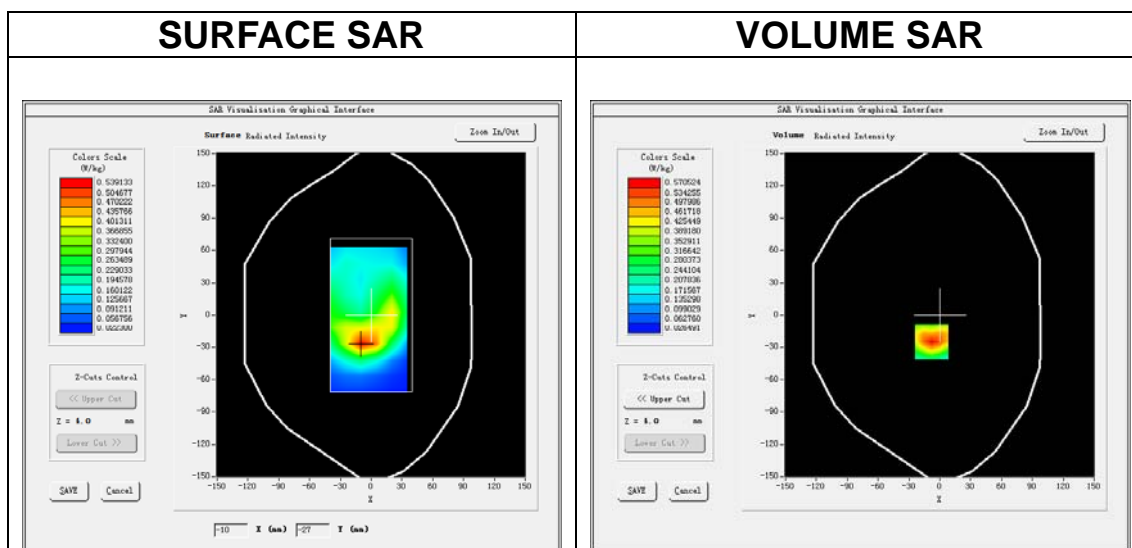

Maximum location: X=-8.00, Y=-25.00

SAR Peak: 0.86 W/kg

SAR 10g (W/Kg)	0.297364
SAR 1g (W/Kg)	0.535665

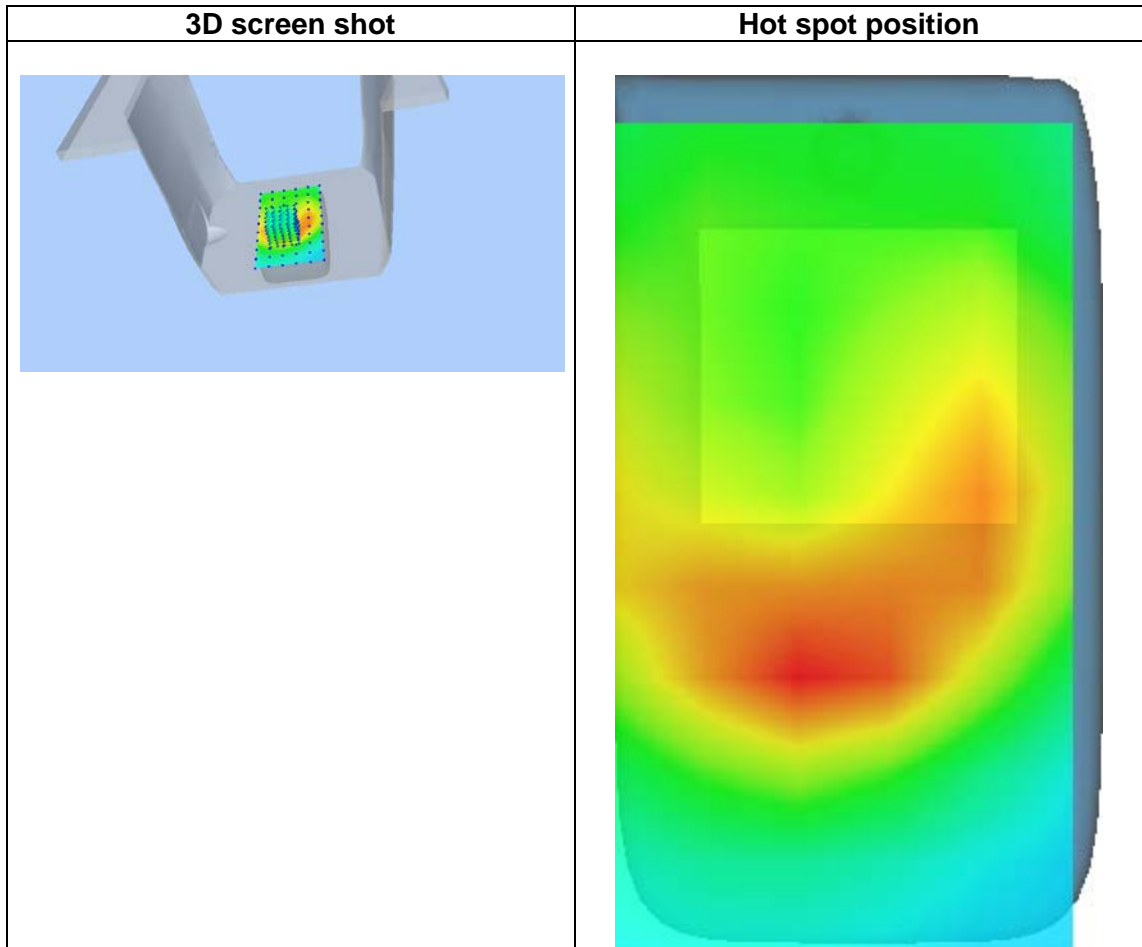
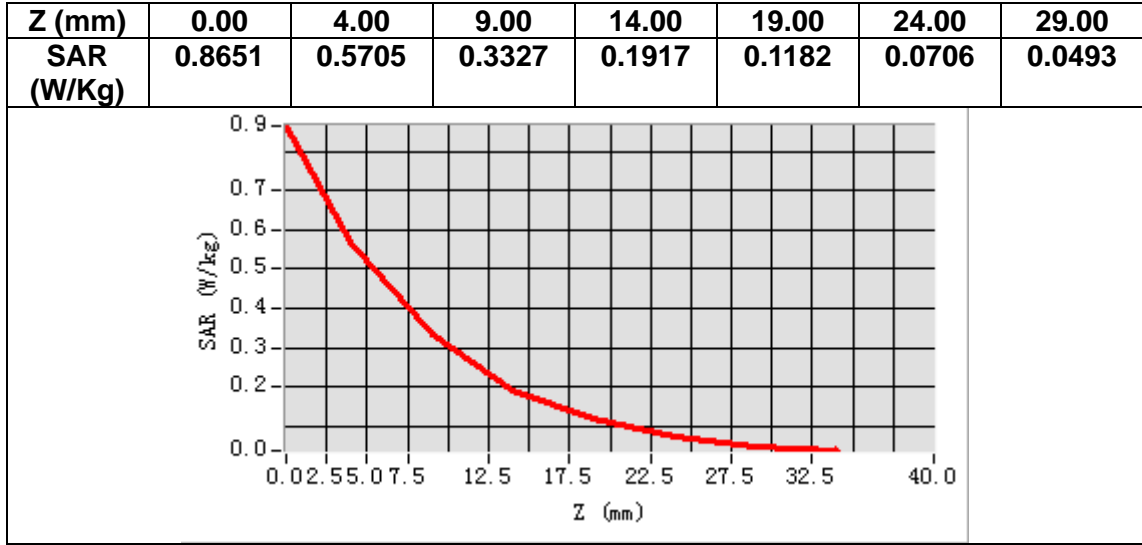

MEASUREMENT 5

Date of measurement: 01/11/2020

A. Experimental conditions.

Area Scan	<u>dx=15mm dy=15mm, h= 5.00 mm</u>
ZoomScan	<u>5x5x7, dx=8mm dy=8mm dz=5mm</u>
Phantom	<u>Left head</u>
Device Position	<u>Cheek</u>
Band	<u>Band2 WCDMA1900</u>
Channels	<u>Middle</u>
Signal	<u>WCDMA (Crest factor: 1.0)</u>

B. SAR Measurement Results

Frequency (MHz)	1880.000000
Relative permittivity (real part)	38.957001
Relative permittivity (imaginary part)	13.290200
Conductivity (S/m)	1.388088
Variation (%)	2.080000

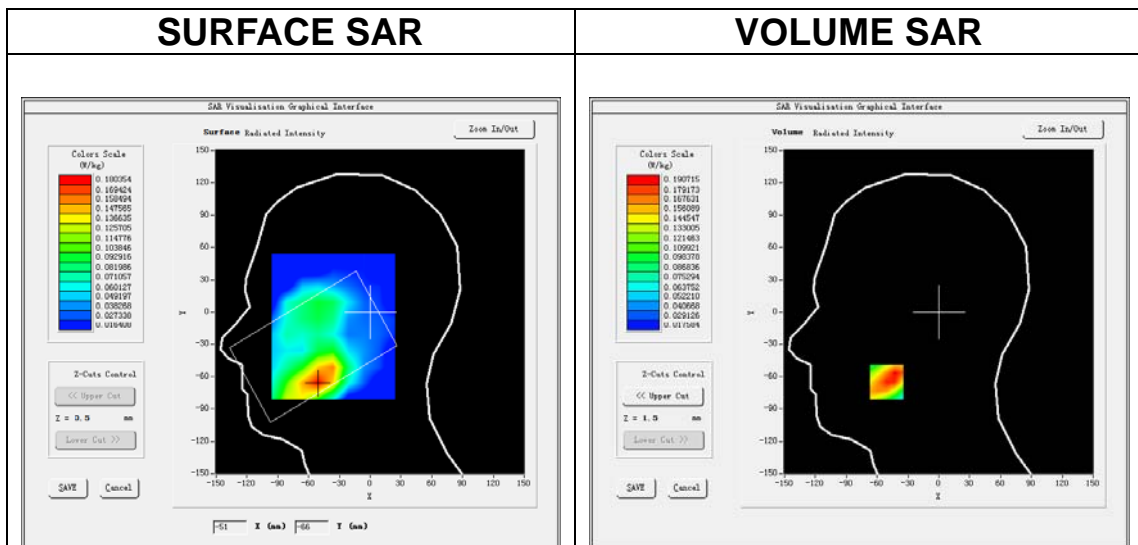

Maximum location: X=-51.00, Y=-65.00

SAR Peak: 0.28 W/kg

SAR 10g (W/Kg)	0.112757
SAR 1g (W/Kg)	0.183672

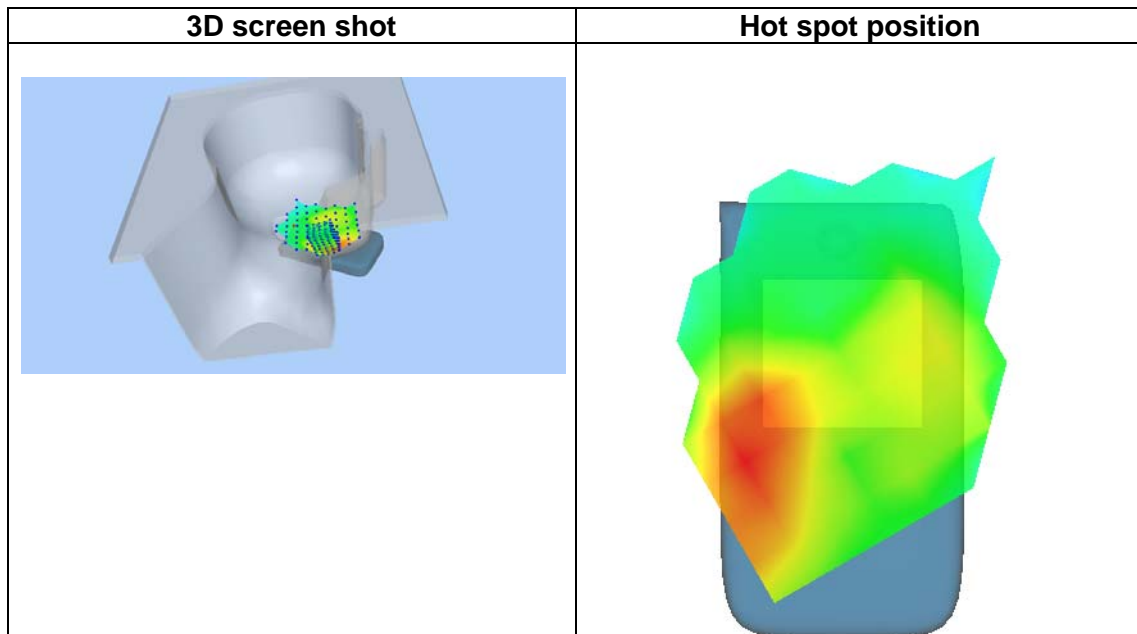
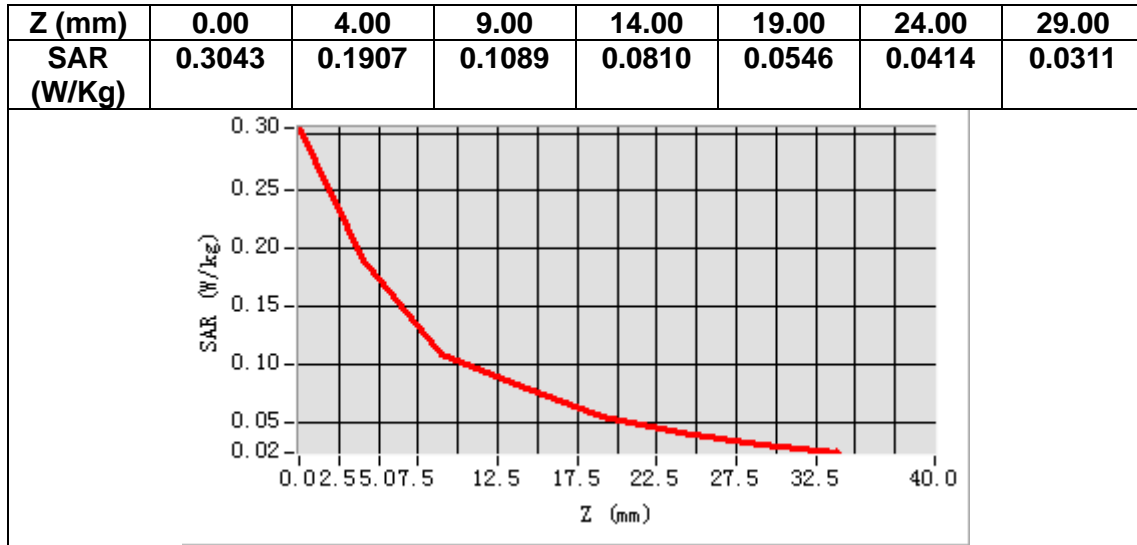

MEASUREMENT 6

Date of measurement: 01/11/2020

A. Experimental conditions.

Area Scan	<u>dx=15mm dy=15mm, h= 5.00 mm</u>
ZoomScan	<u>5x5x7, dx=8mm dy=8mm dz=5mm</u>
Phantom	<u>Validation plane</u>
Device Position	<u>Body</u>
Band	<u>Band2 WCDMA1900</u>
Channels	<u>Middle</u>
Signal	<u>WCDMA (Crest factor: 1.0)</u>

B. SAR Measurement Results

Frequency (MHz)	1880.000000
Relative permittivity (real part)	54.283901
Relative permittivity (imaginary part)	14.597700
Conductivity (S/m)	1.524649
Variation (%)	-0.070000

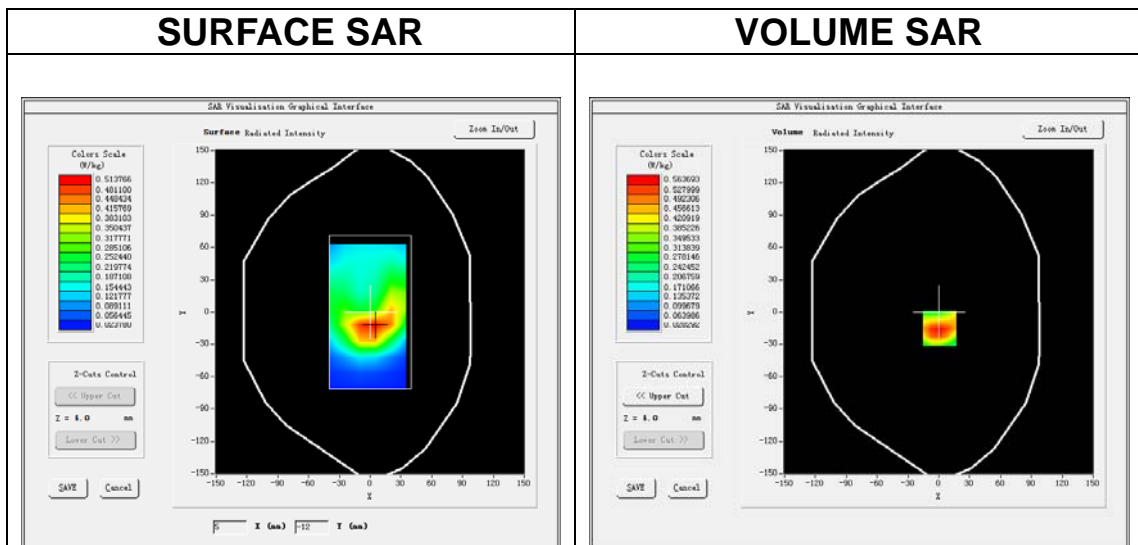

Maximum location: X=1.00, Y=-15.00

SAR Peak: 0.88 W/kg

SAR 10g (W/Kg)	0.303146
SAR 1g (W/Kg)	0.546564

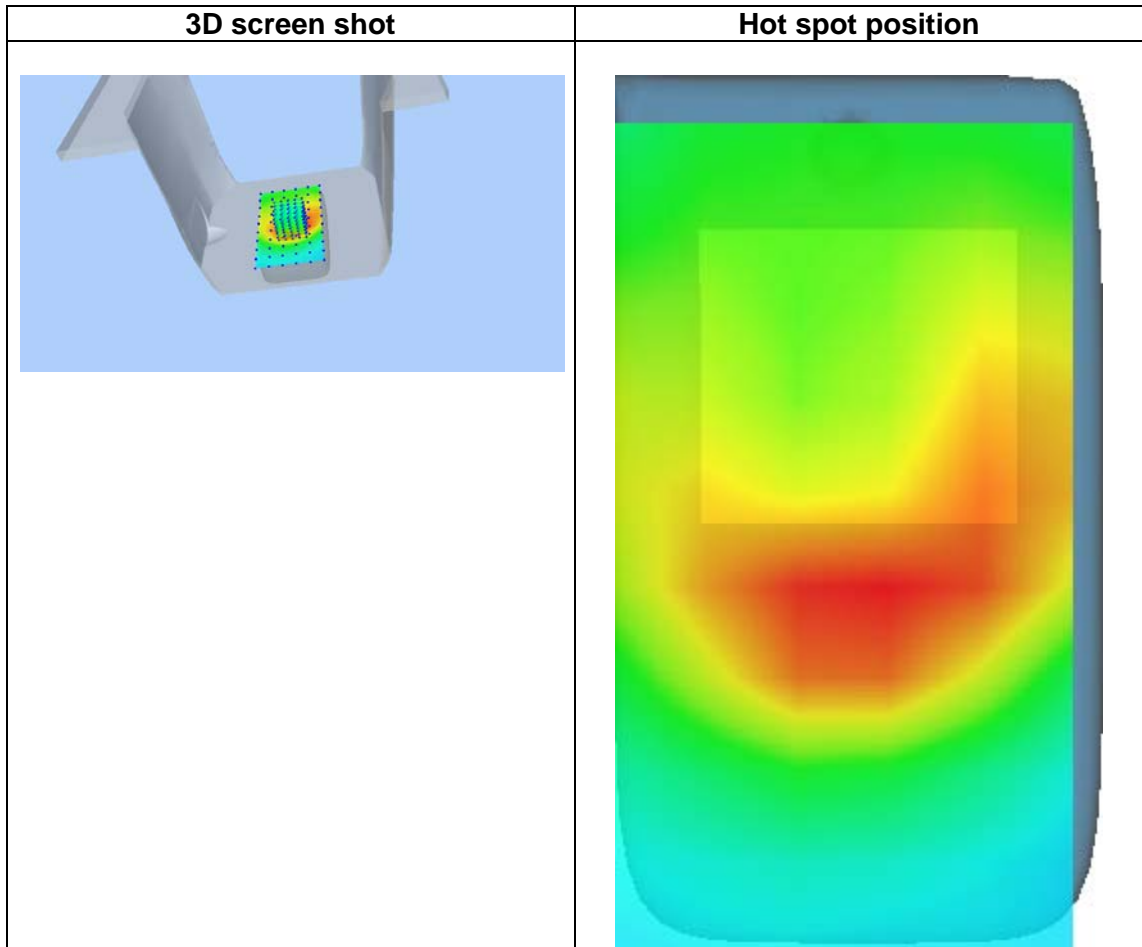
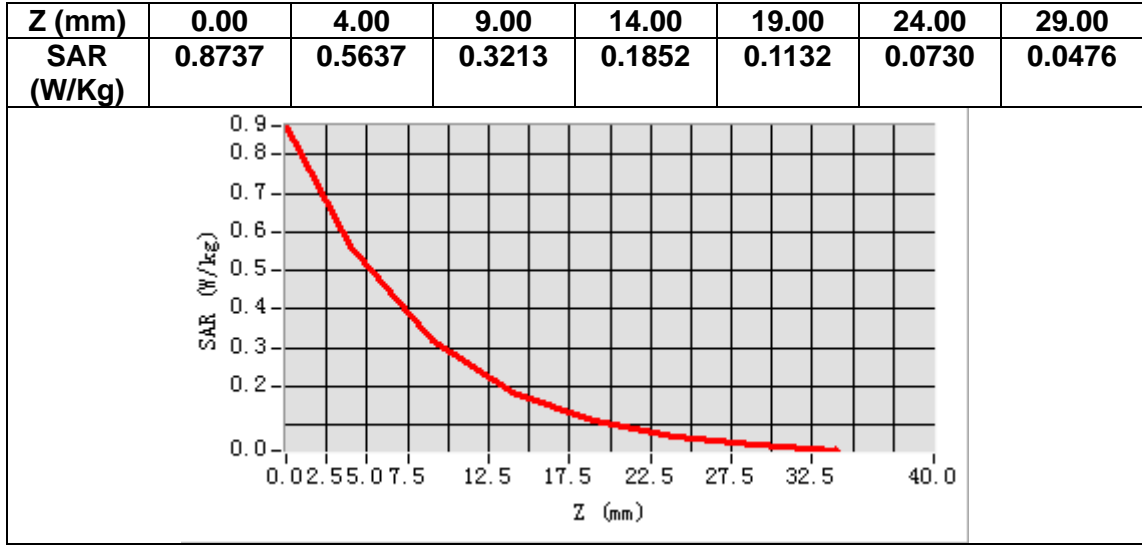

MEASUREMENT 7

Date of measurement: 13/11/2020

A. Experimental conditions.

Area Scan	<u>dx=15mm dy=15mm, h= 5.00 mm</u>
ZoomScan	<u>5x5x7,dx=8mm dy=8mm dz=5mm</u>
Phantom	<u>Left head</u>
Device Position	<u>Cheek</u>
Band	<u>Band4 WCDMA1700</u>
Channels	<u>Middle</u>
Signal	<u>WCDMA (Crest factor: 1.0)</u>

B. SAR Measurement Results

Frequency (MHz)	1732.600000
Relative permittivity (real part)	38.985291
Relative permittivity (imaginary part)	13.800592
Conductivity (S/m)	1.328307
Variation (%)	-1.640000

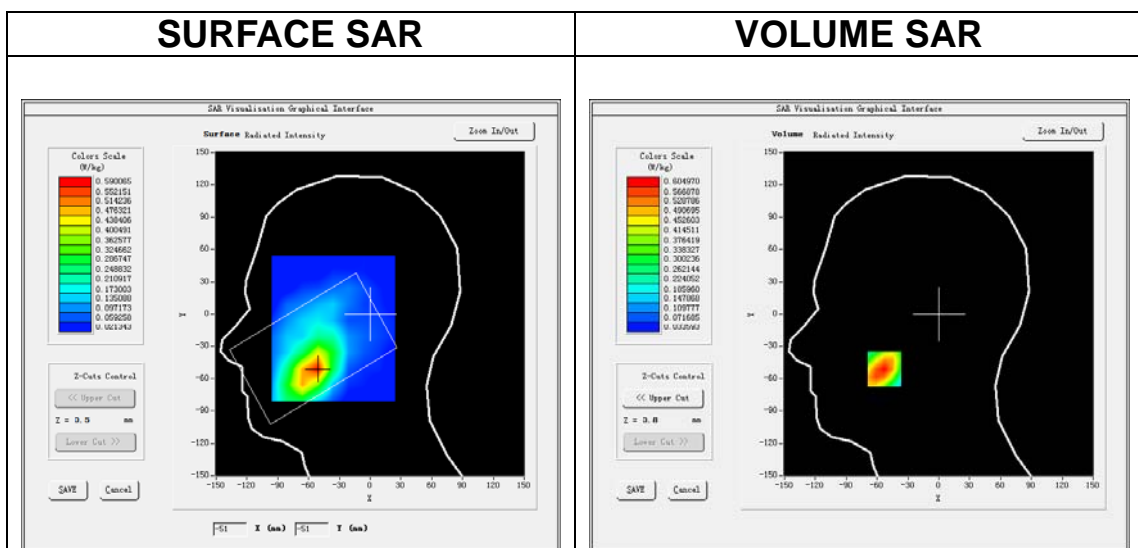

Maximum location: X=-53.00, Y=-51.00

SAR Peak: 0.84 W/kg

SAR 10g (W/Kg)	0.362523
SAR 1g (W/Kg)	0.579524

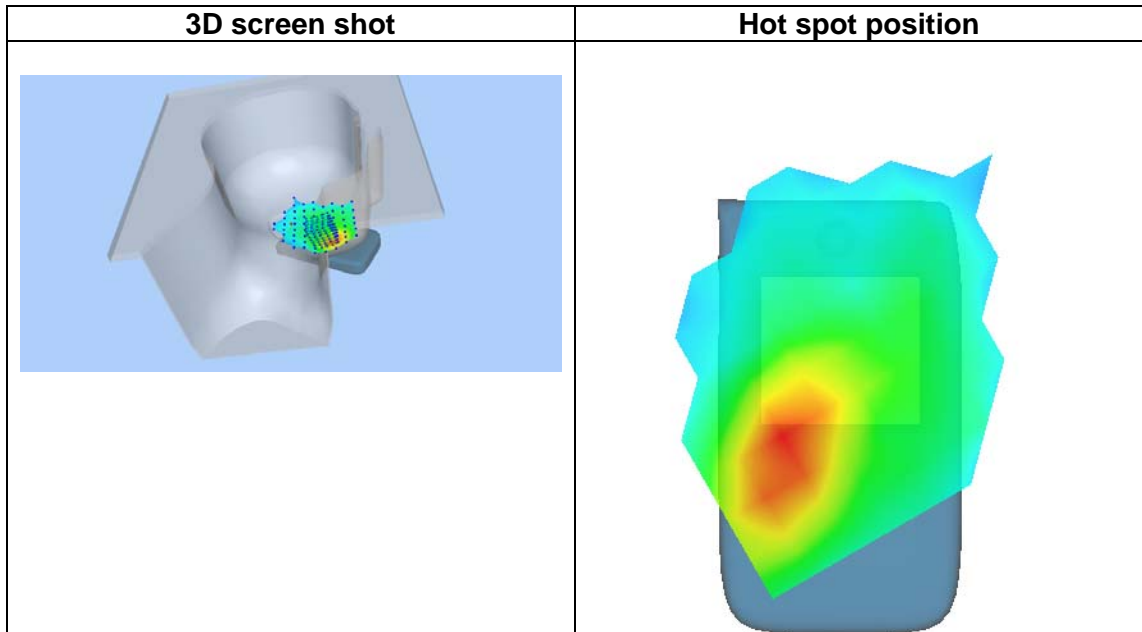
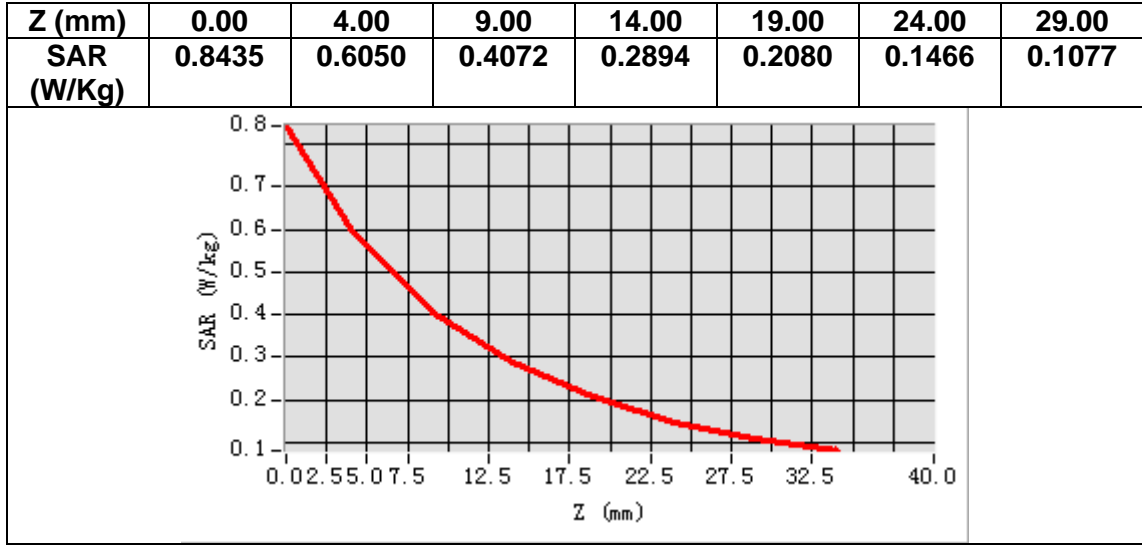

MEASUREMENT 8

Date of measurement: 11/11/2020

A. Experimental conditions.

Area Scan	<u>dx=15mm dy=15mm, h= 5.00 mm</u>
ZoomScan	<u>5x5x7,dx=8mm dy=8mm dz=5mm</u>
Phantom	<u>Validation plane</u>
Device Position	<u>Body</u>
Band	<u>Band4 WCDMA1700</u>
Channels	<u>Middle</u>
Signal	<u>WCDMA (Crest factor: 1.0)</u>

B. SAR Measurement Results

Frequency (MHz)	1732.600000
Relative permittivity (real part)	54.428368
Relative permittivity (imaginary part)	15.168220
Conductivity (S/m)	1.459941
Variation (%)	0.510000

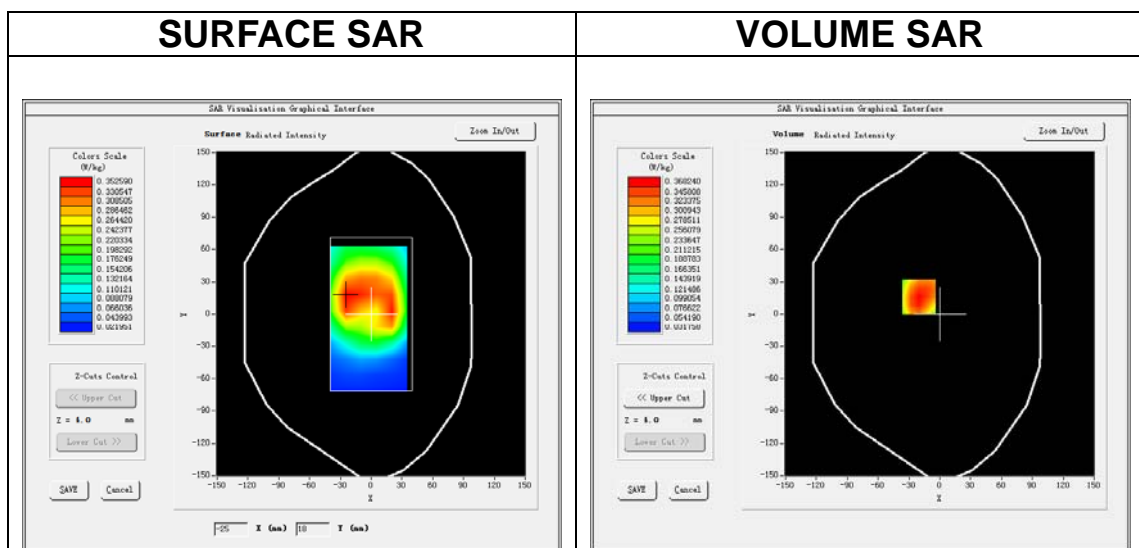

Maximum location: X=-20.00, Y=16.00

SAR Peak: 0.51 W/kg

SAR 10g (W/Kg)	0.233051
SAR 1g (W/Kg)	0.360076

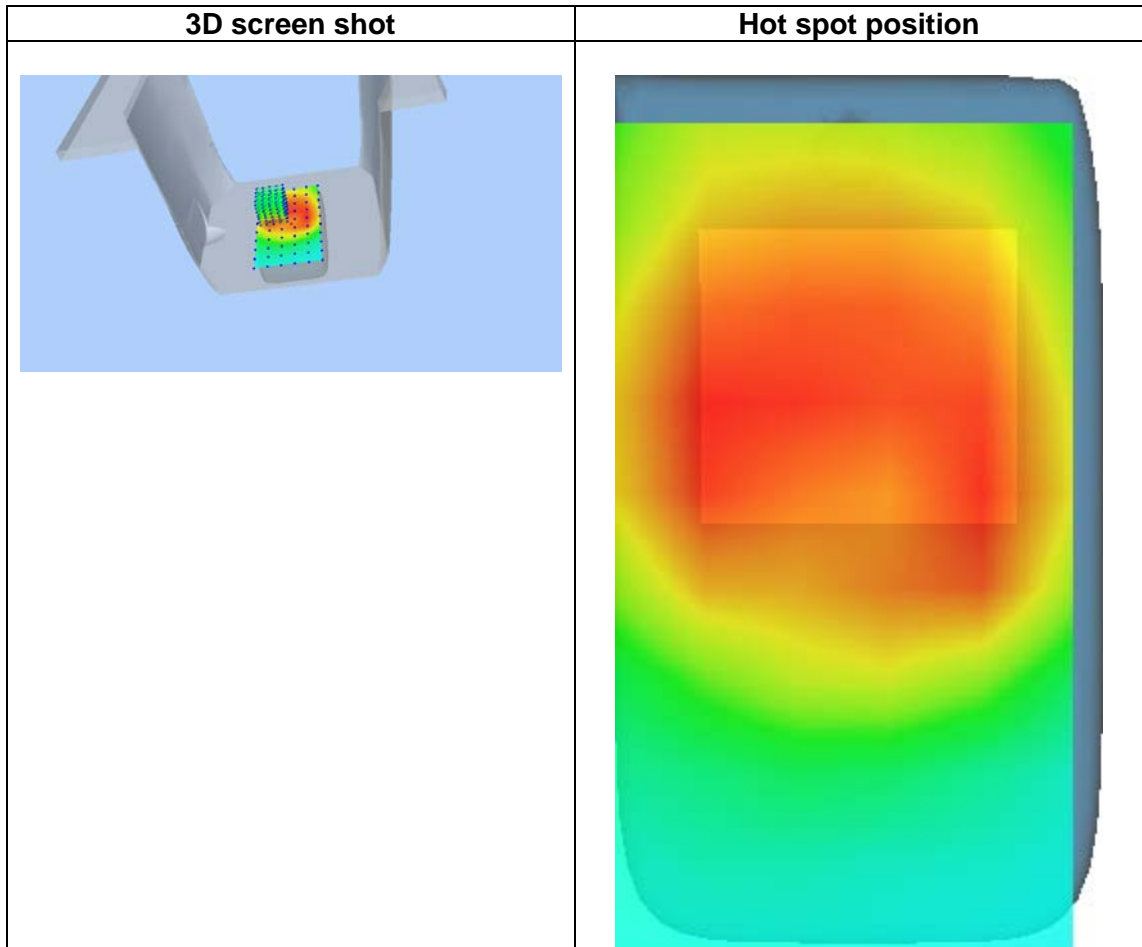
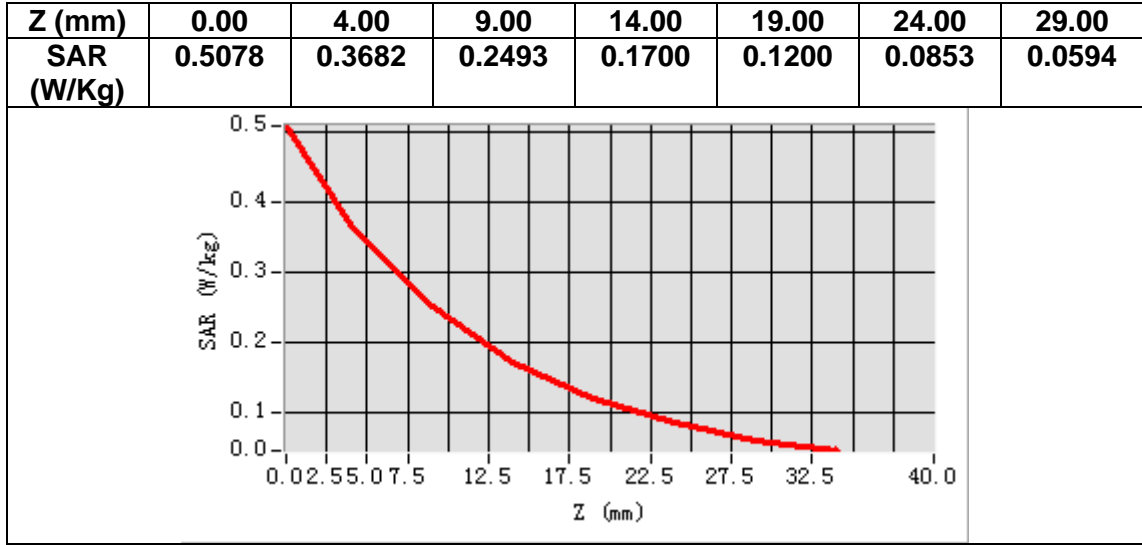

MEASUREMENT 9

Date of measurement: 10/11/2020

A. Experimental conditions.

Area Scan	<u>dx=15mm dy=15mm, h= 5.00 mm</u>
ZoomScan	<u>5x5x7, dx=8mm dy=8mm dz=5mm</u>
Phantom	<u>Left head</u>
Device Position	<u>Cheek</u>
Band	<u>Band5 WCDMA850</u>
Channels	<u>Middle</u>
Signal	<u>WCDMA (Crest factor: 1.0)</u>

B. SAR Measurement Results

Frequency (MHz)	836.400000
Relative permittivity (real part)	40.650959
Relative permittivity (imaginary part)	19.991541
Conductivity (S/m)	0.928940
Variation (%)	2.910000

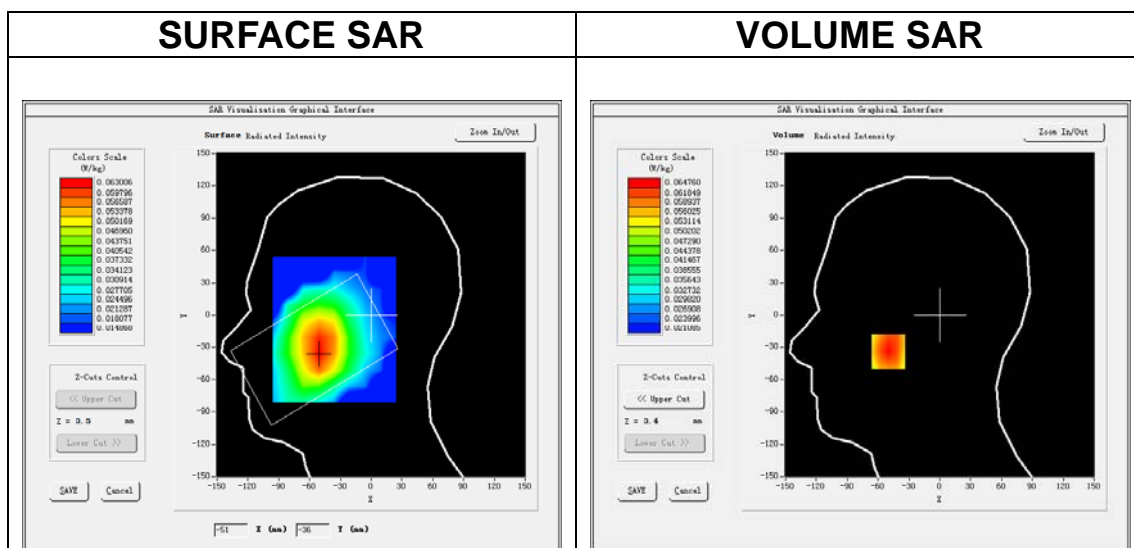

Maximum location: X=-50.00, Y=-34.00

SAR Peak: 0.07 W/kg

SAR 10g (W/Kg)	0.053171
SAR 1g (W/Kg)	0.064848

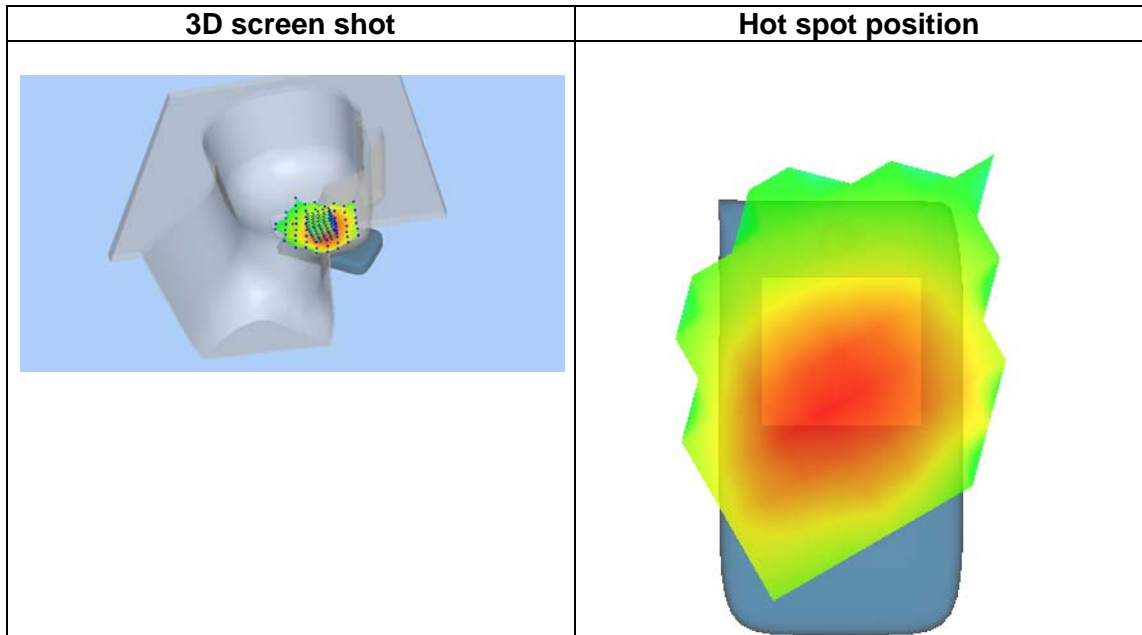
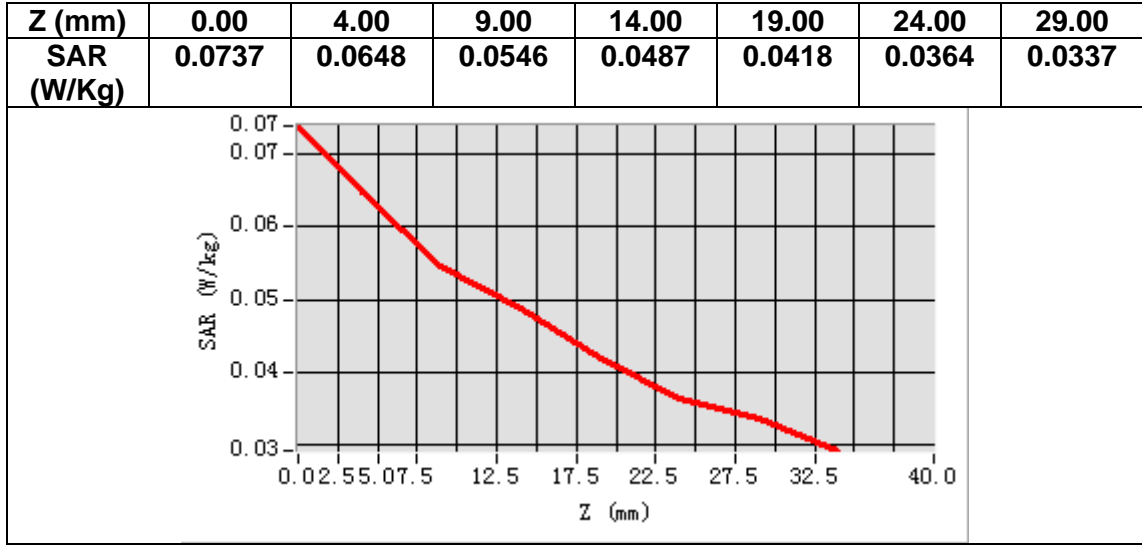

MEASUREMENT 10

Date of measurement: 10/11/2020

A. Experimental conditions.

Area Scan	<u>dx=15mm dy=15mm, h= 5.00 mm</u>
ZoomScan	<u>5x5x7, dx=8mm dy=8mm dz=5mm</u>
Phantom	<u>Validation plane</u>
Device Position	<u>Body</u>
Band	<u>Band5 WCDMA850</u>
Channels	<u>Middle</u>
Signal	<u>WCDMA (Crest factor: 1.0)</u>

B. SAR Measurement Results

Frequency (MHz)	836.400000
Relative permittivity (real part)	54.479580
Relative permittivity (imaginary part)	21.192739
Conductivity (S/m)	0.984756
Variation (%)	1.160000

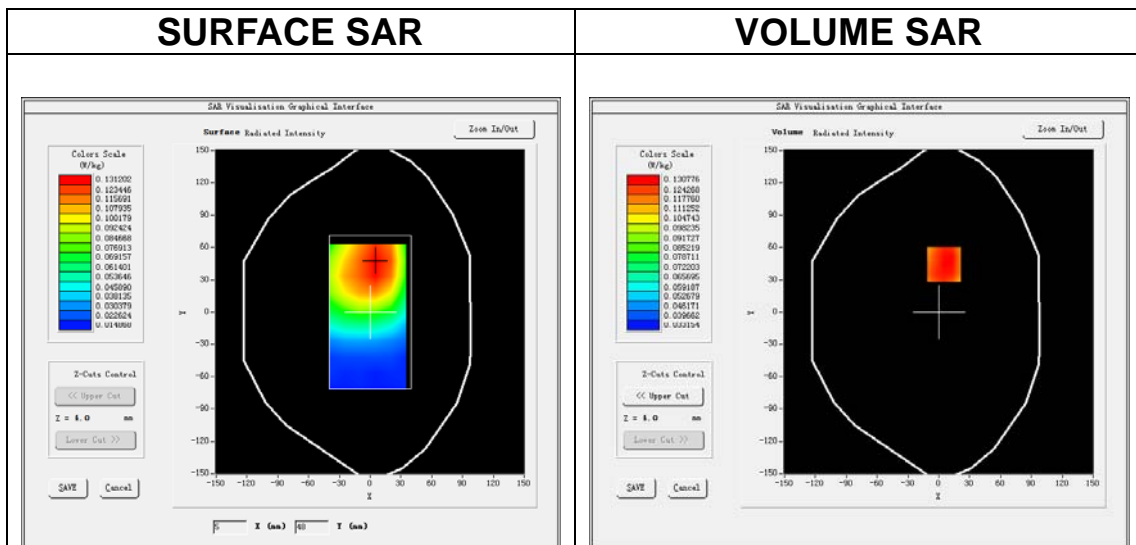

Maximum location: X=5.00, Y=44.00

SAR Peak: 0.16 W/kg

SAR 10g (W/Kg)	0.101120
SAR 1g (W/Kg)	0.130528

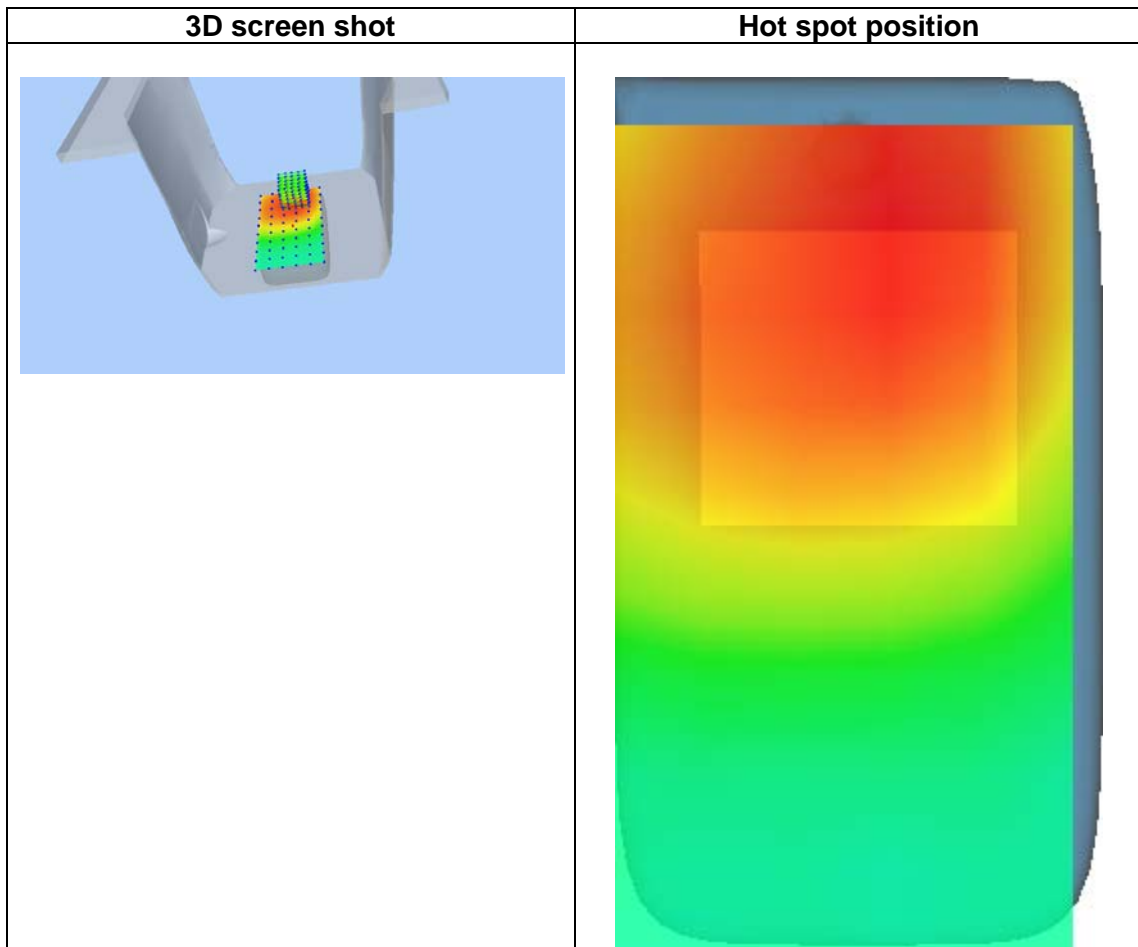
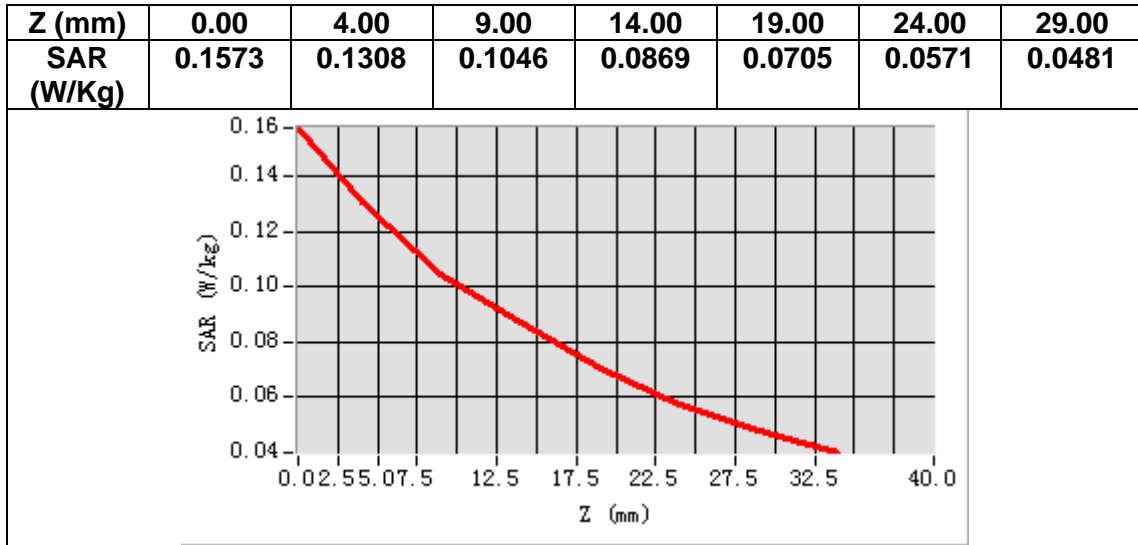

MEASUREMENT 11

Date of measurement: 03/11/2020

A. Experimental conditions.

Area Scan	<u>dx=12mm dy=12mm, h= 5.00 mm</u>
ZoomScan	<u>7x7x7, dx=5mm dy=5mm dz=5mm</u>
Phantom	<u>Left head</u>
Device Position	<u>Cheek</u>
Band	<u>IEEE 802.11b ISM</u>
Channels	<u>Middle</u>
Signal	<u>IEEE802.11b (Crest factor: 1.0)</u>

B. SAR Measurement Results

Frequency (MHz)	2437.000000
Relative permittivity (real part)	38.518002
Relative permittivity (imaginary part)	13.510300
Conductivity (S/m)	1.829145
Variation (%)	-2.750000

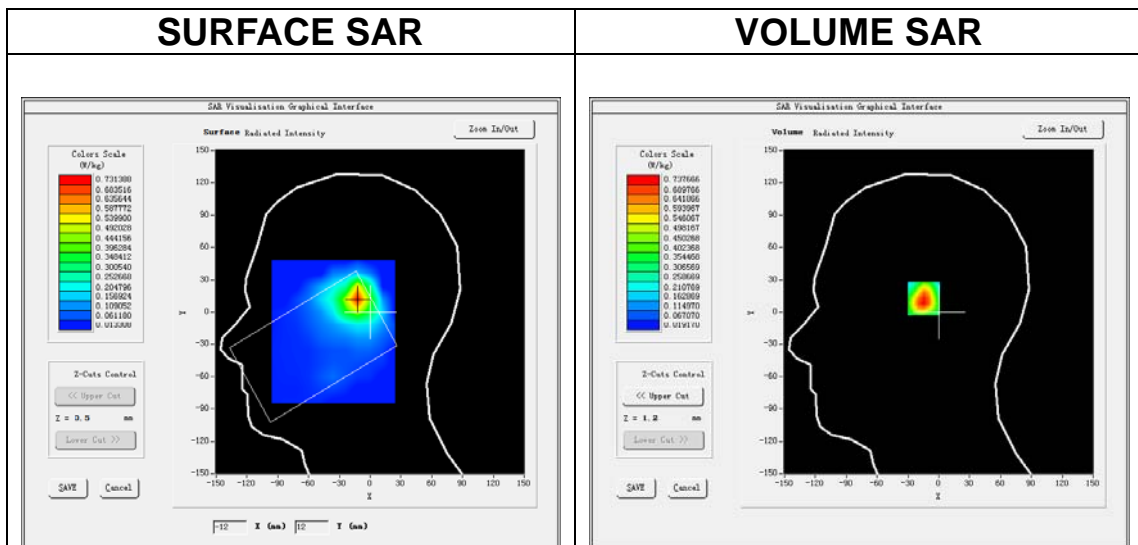

Maximum location: X=-12.00, Y=13.00

SAR Peak: 1.24 W/kg

SAR 10g (W/Kg)	0.333941
SAR 1g (W/Kg)	0.701084

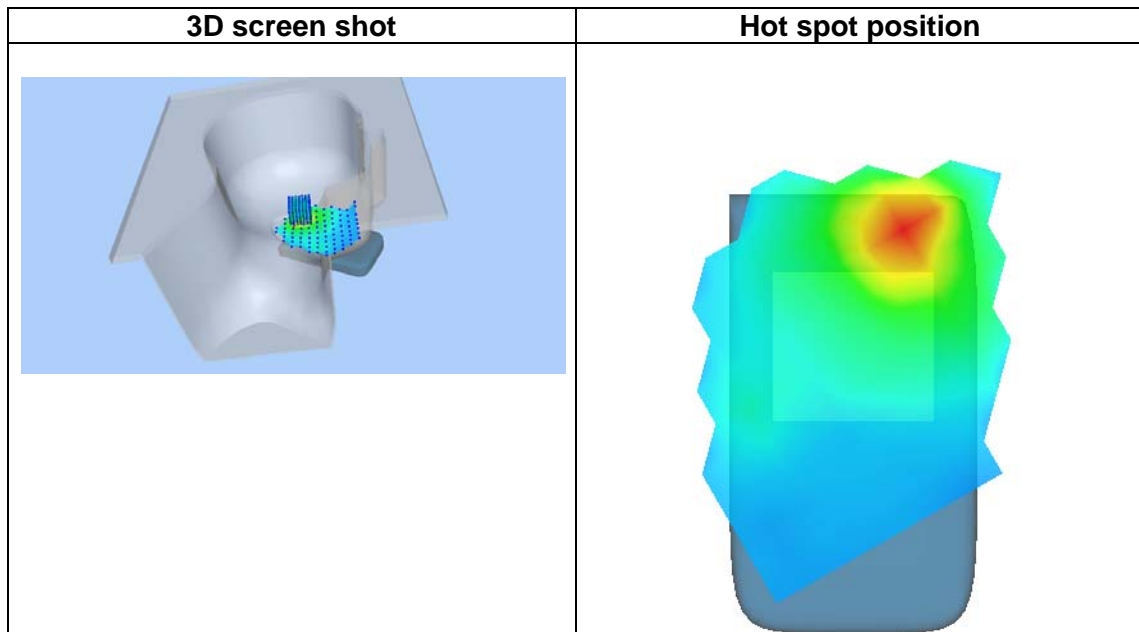
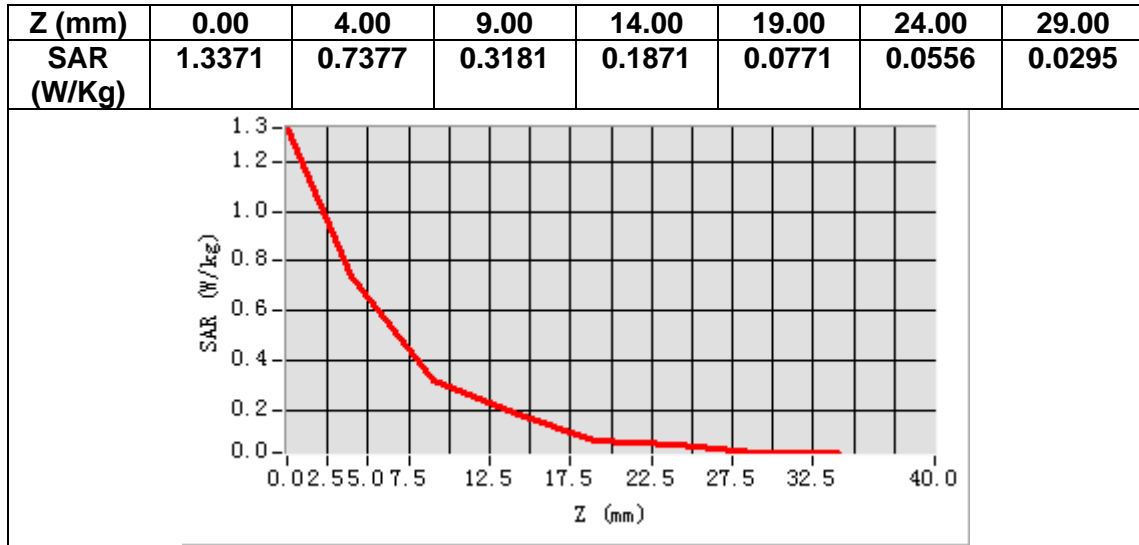

MEASUREMENT 12

Date of measurement: 02/11/2020

A. Experimental conditions.

Area Scan	<u>dx=12mm dy=12mm, h= 5.00 mm</u>
ZoomScan	<u>7x7x7, dx=5mm dy=5mm dz=5mm</u>
Phantom	<u>Validation plane</u>
Device Position	<u>Body</u>
Band	<u>IEEE 802.11b ISM</u>
Channels	<u>Middle</u>
Signal	<u>IEEE802.11b (Crest factor: 1.0)</u>

B. SAR Measurement Results

Frequency (MHz)	2437.000000
Relative permittivity (real part)	51.603699
Relative permittivity (imaginary part)	13.934400
Conductivity (S/m)	1.886563
Variation (%)	0.220000

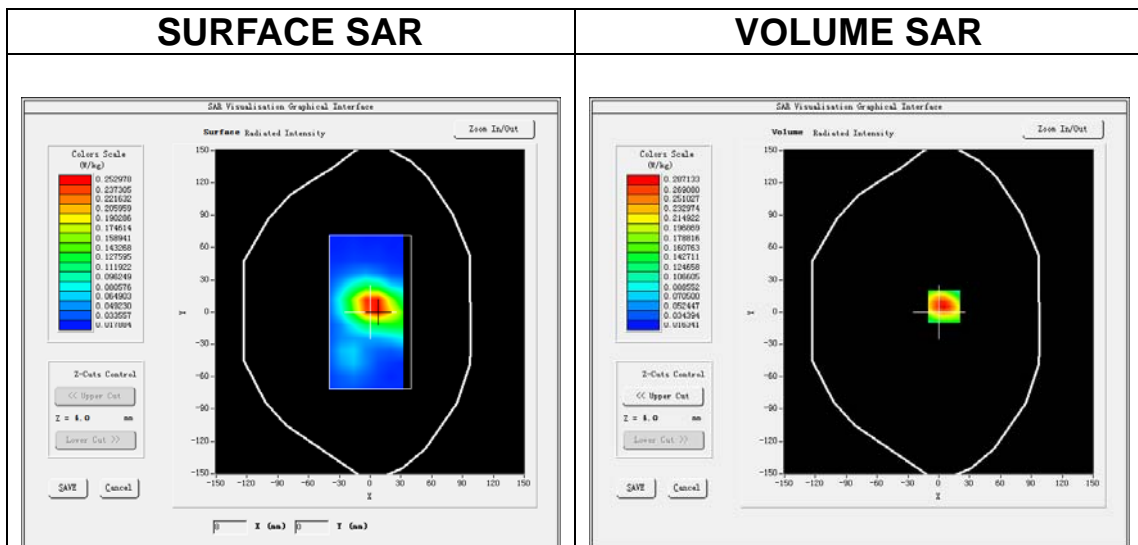

Maximum location: X=5.00, Y=5.00

SAR Peak: 0.46 W/kg

SAR 10g (W/Kg)	0.146884
SAR 1g (W/Kg)	0.271767

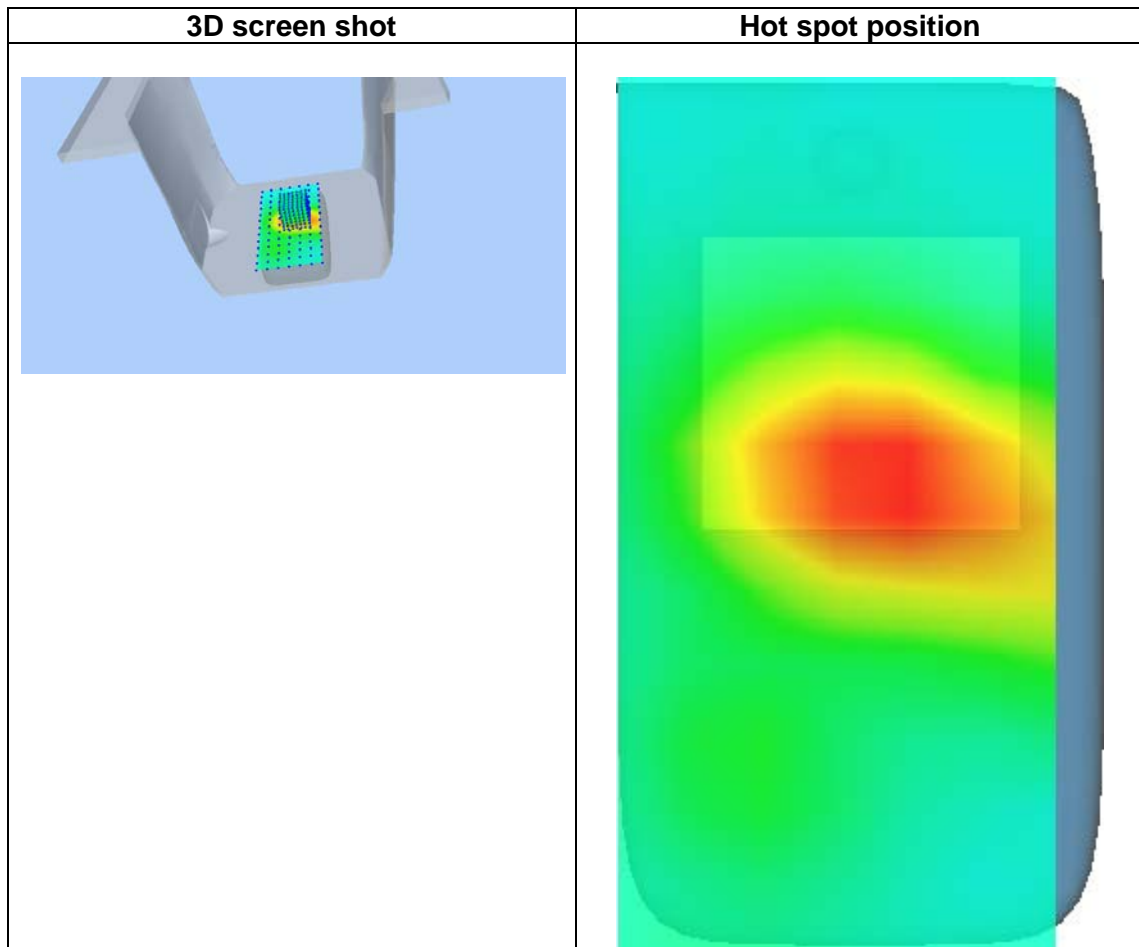
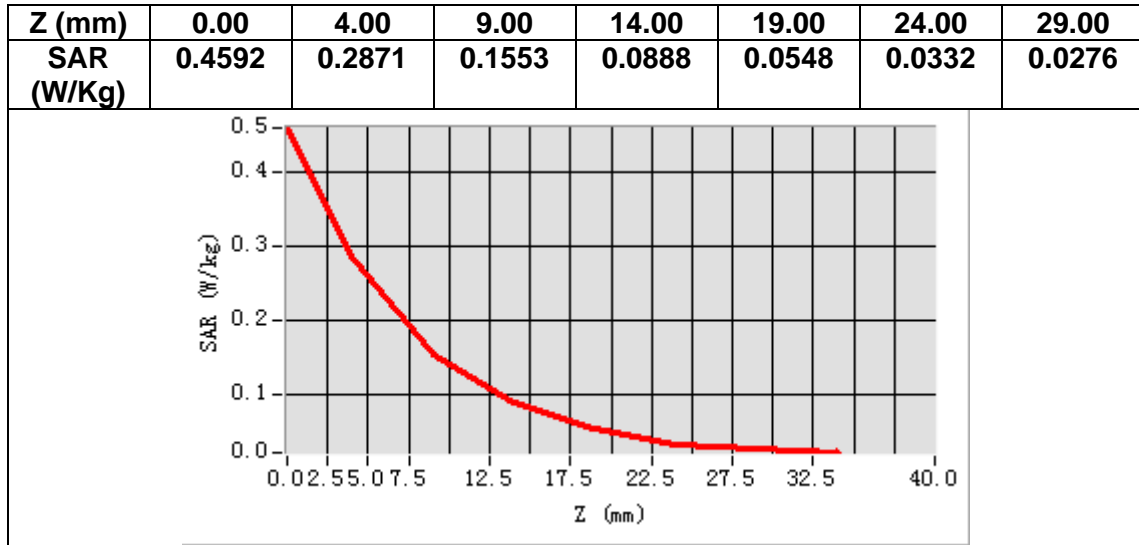

MEASUREMENT 13

Date of measurement: 01/11/2020

A. Experimental conditions.

Area Scan	<u>dx=15mm dy=15mm, h= 5.00 mm</u>
ZoomScan	<u>5x5x7, dx=8mm dy=8mm dz=5mm</u>
Phantom	<u>Left head</u>
Device Position	<u>Cheek</u>
Band	<u>LTE band 2</u>
Channels	<u>Middle</u>
Signal	<u>LTE (Crest factor: 1.0)</u>

B. SAR Measurement Results

Frequency (MHz)	1880.000000
Relative permittivity (real part)	38.957001
Relative permittivity (imaginary part)	13.290200
Conductivity (S/m)	1.388088
Variation (%)	-0.590000

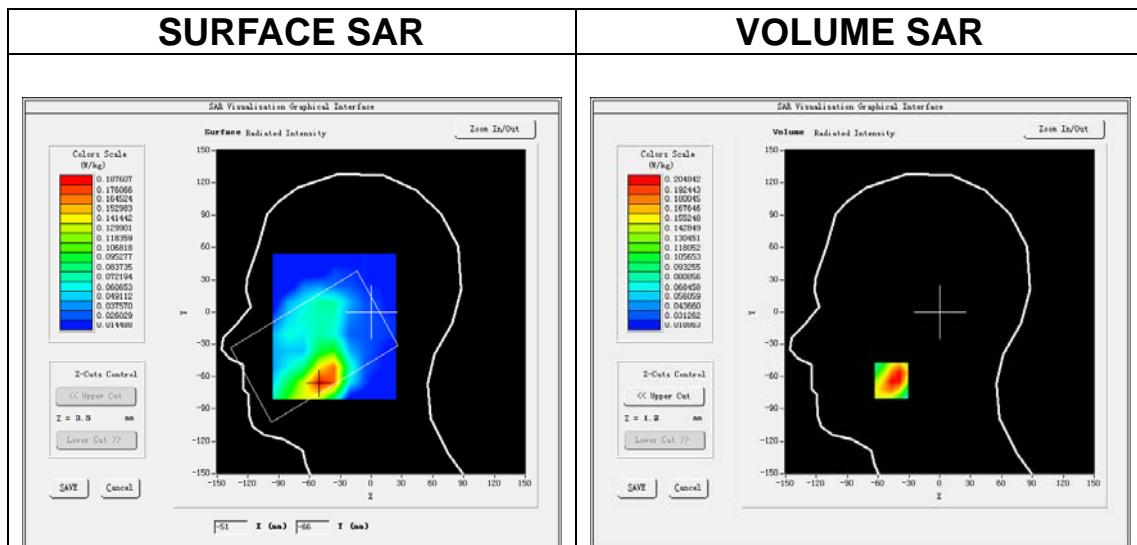

Maximum location: X=-47.00, Y=-64.00

SAR Peak: 0.32 W/kg

SAR 10g (W/Kg)	0.121830
SAR 1g (W/Kg)	0.203096

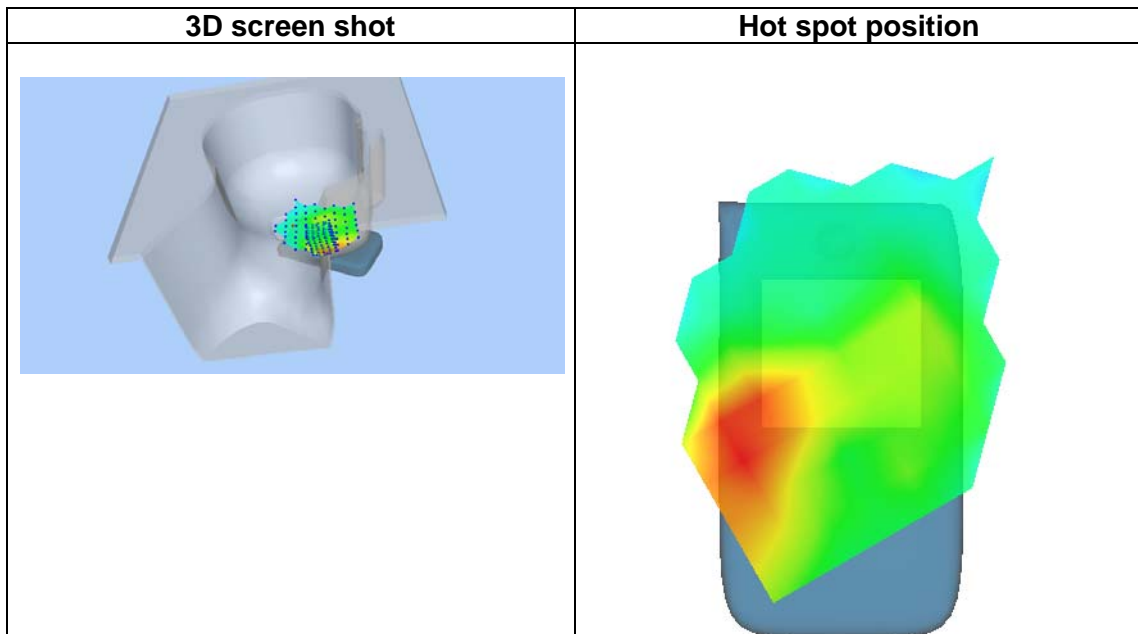
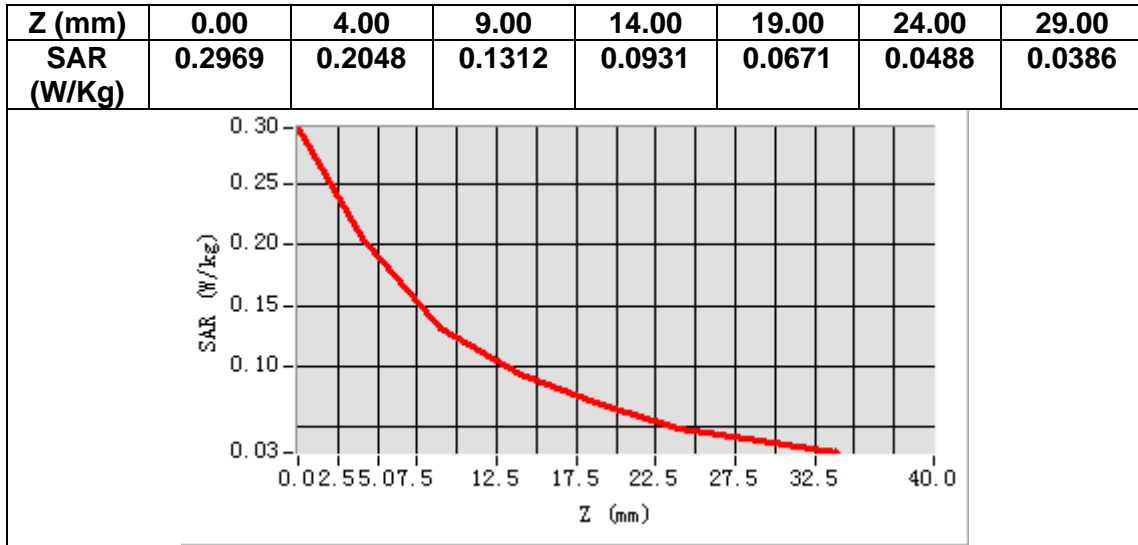

MEASUREMENT 14

Date of measurement: 01/11/2020

A. Experimental conditions.

Area Scan	<u>dx=15mm dy=15mm, h= 5.00 mm</u>
ZoomScan	<u>5x5x7, dx=8mm dy=8mm dz=5mm</u>
Phantom	<u>Validation plane</u>
Device Position	<u>Body</u>
Band	<u>LTE band 2</u>
Channels	<u>Middle</u>
Signal	<u>LTE (Crest factor: 1.0)</u>

B. SAR Measurement Results

Frequency (MHz)	1880.000000
Relative permittivity (real part)	54.290951
Relative permittivity (imaginary part)	14.606150
Conductivity (S/m)	1.525125
Variation (%)	-1.650000

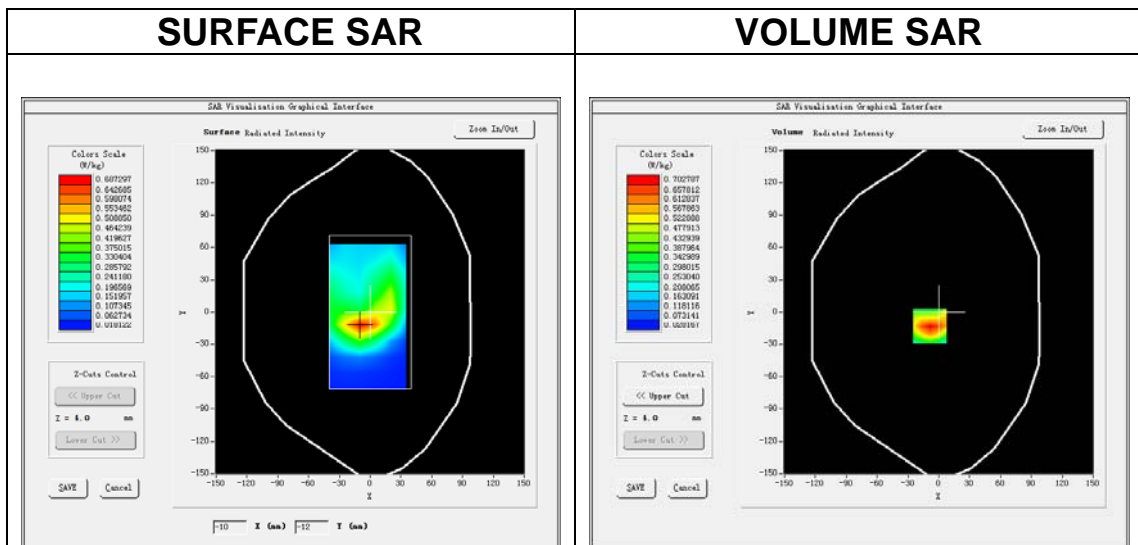

Maximum location: X=-9.00, Y=-13.00

SAR Peak: 1.10 W/kg

SAR 10g (W/Kg)	0.357812
SAR 1g (W/Kg)	0.664571

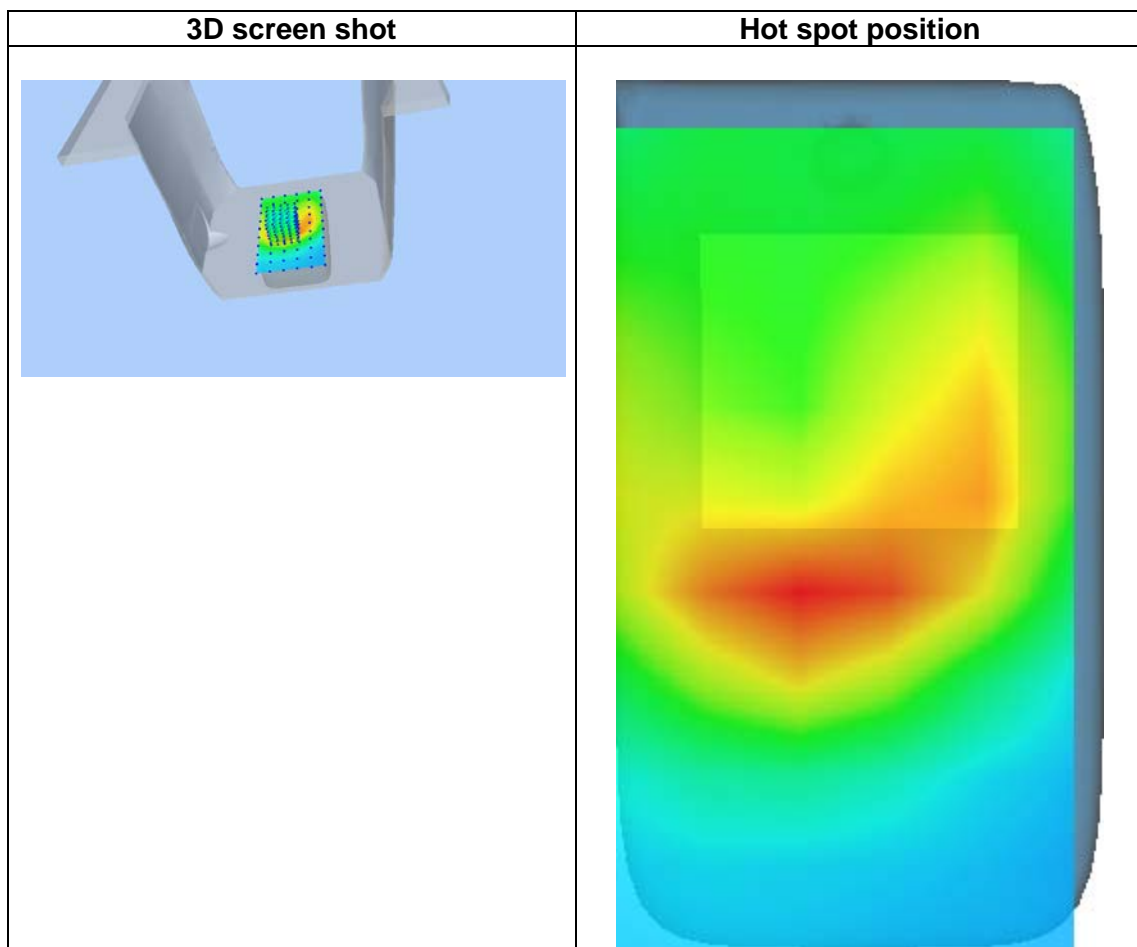
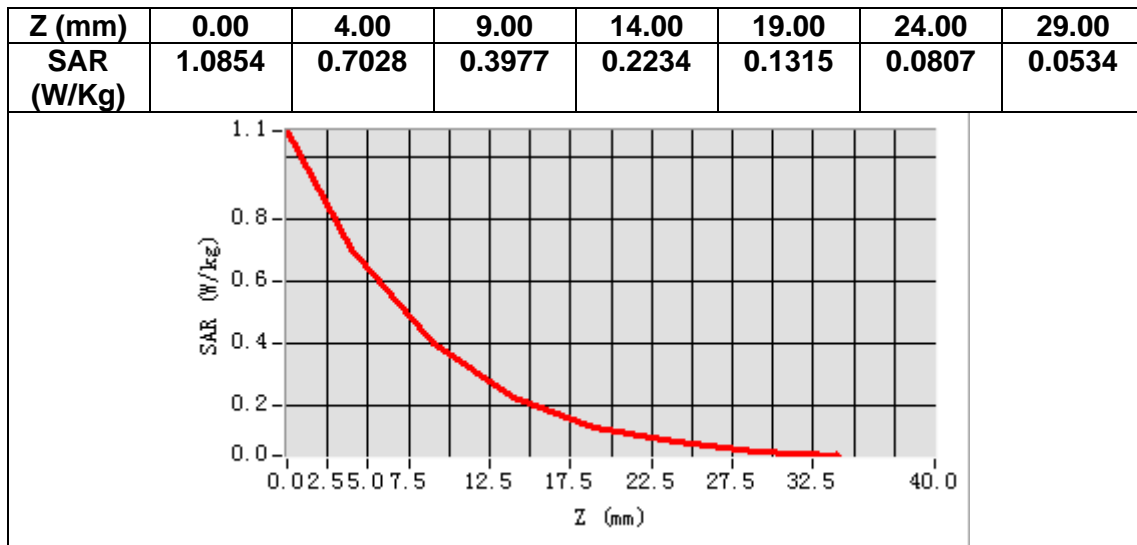

MEASUREMENT 15

Date of measurement: 13/11/2020

A. Experimental conditions.

Area Scan	<u>dx=15mm dy=15mm, h= 5.00 mm</u>
ZoomScan	<u>5x5x7, dx=8mm dy=8mm dz=5mm</u>
Phantom	<u>Left head</u>
Device Position	<u>Cheek</u>
Band	<u>LTE band 4</u>
Channels	<u>Middle</u>
Signal	<u>LTE (Crest factor: 1.0)</u>

B. SAR Measurement Results

Frequency (MHz)	1732.500000
Relative permittivity (real part)	38.985291
Relative permittivity (imaginary part)	13.800592
Conductivity (S/m)	1.328307
Variation (%)	0.280000

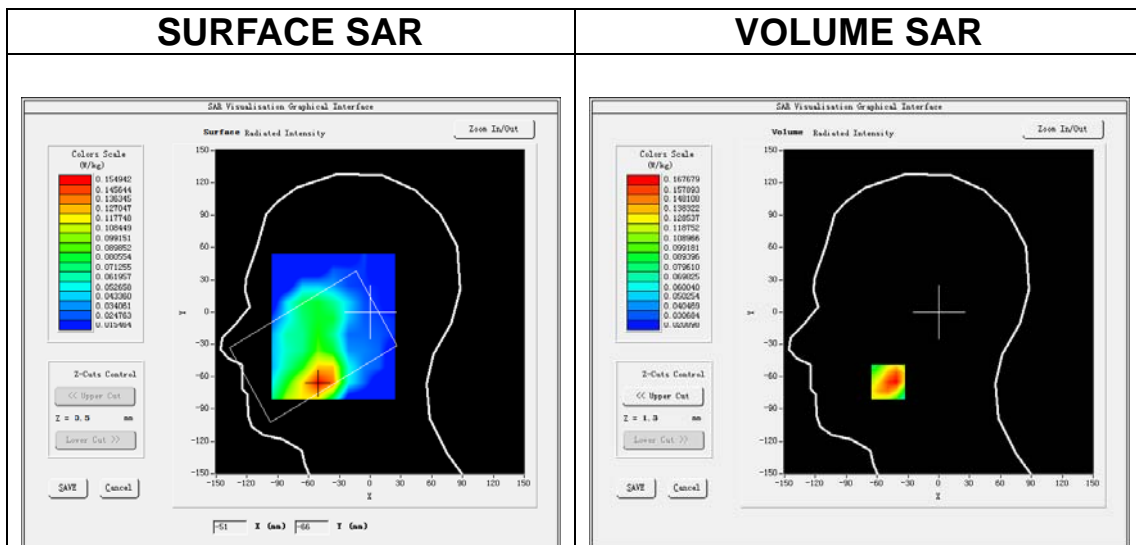

Maximum location: X=-49.00, Y=-65.00

SAR Peak: 0.24 W/kg

SAR 10g (W/Kg)	0.101830
SAR 1g (W/Kg)	0.160986

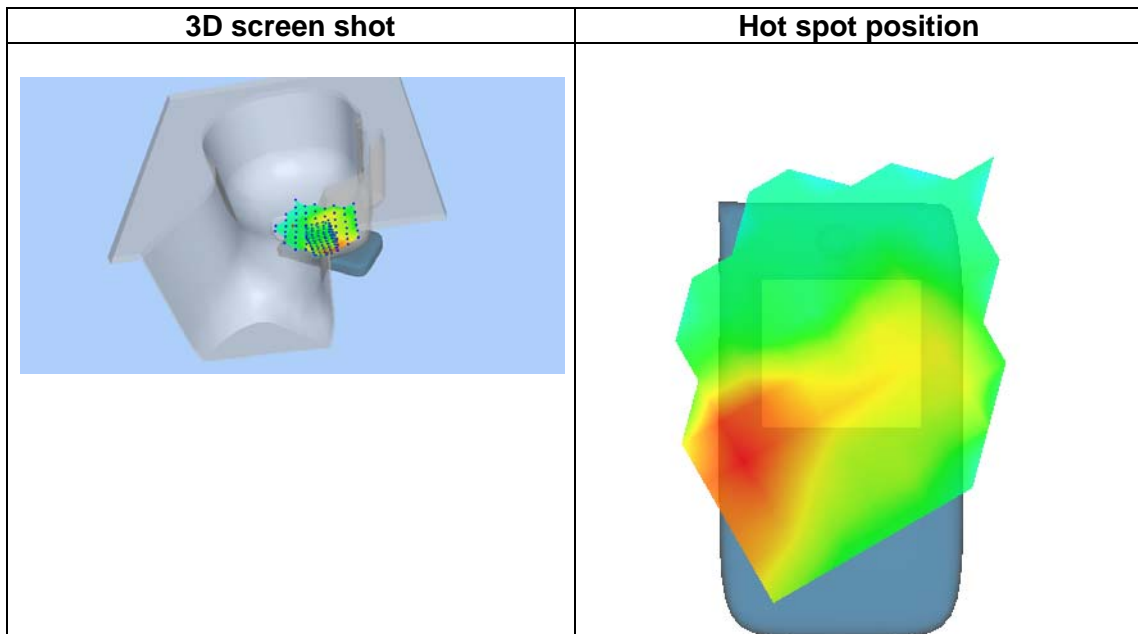
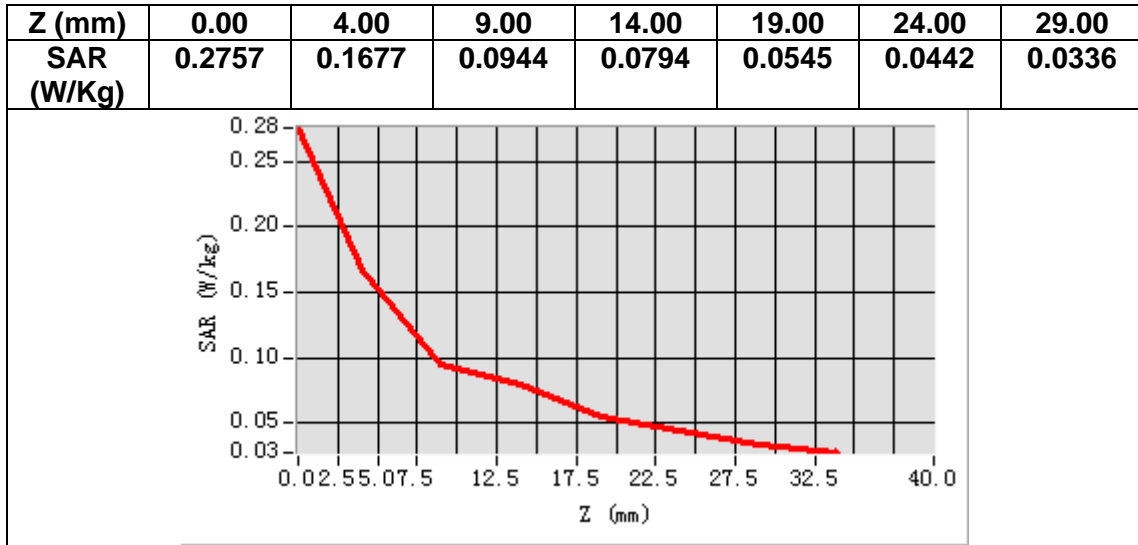

MEASUREMENT 16

Date of measurement: 11/11/2020

A. Experimental conditions.

Area Scan	<u>dx=15mm dy=15mm, h= 5.00 mm</u>
ZoomScan	<u>5x5x7, dx=8mm dy=8mm dz=5mm</u>
Phantom	<u>Validation plane</u>
Device Position	<u>Body</u>
Band	<u>LTE band 4</u>
Channels	<u>Middle</u>
Signal	<u>LTE (Crest factor: 1.0)</u>

B. SAR Measurement Results

Frequency (MHz)	1732.500000
Relative permittivity (real part)	54.428368
Relative permittivity (imaginary part)	15.168220
Conductivity (S/m)	1.459941
Variation (%)	-1.770000

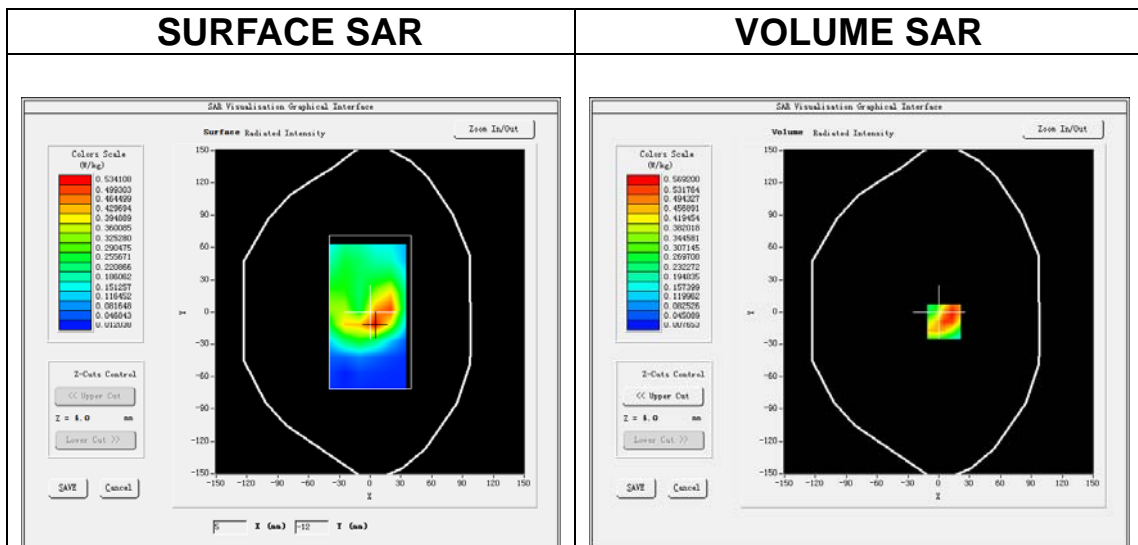

Maximum location: X=5.00, Y=-9.00

SAR Peak: 0.91 W/kg

SAR 10g (W/Kg)	0.302561
SAR 1g (W/Kg)	0.542569

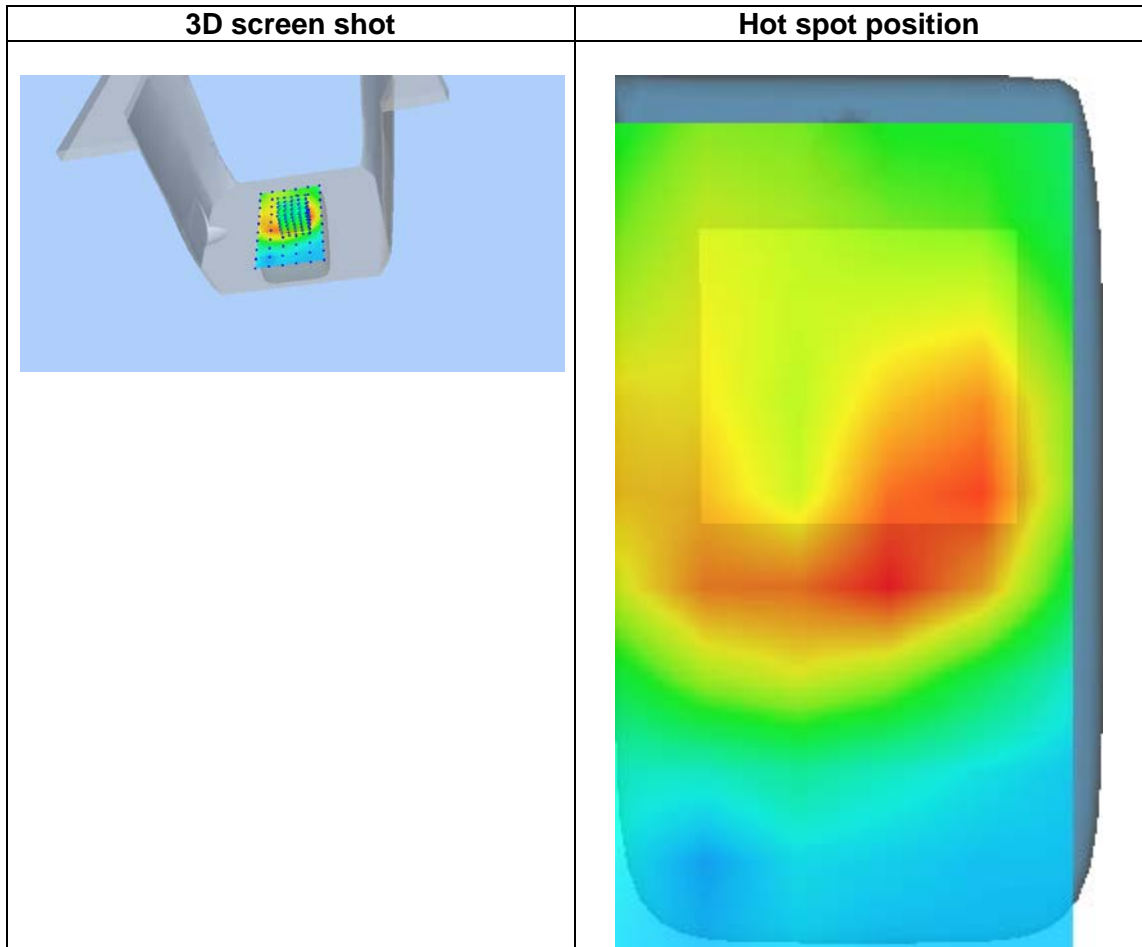
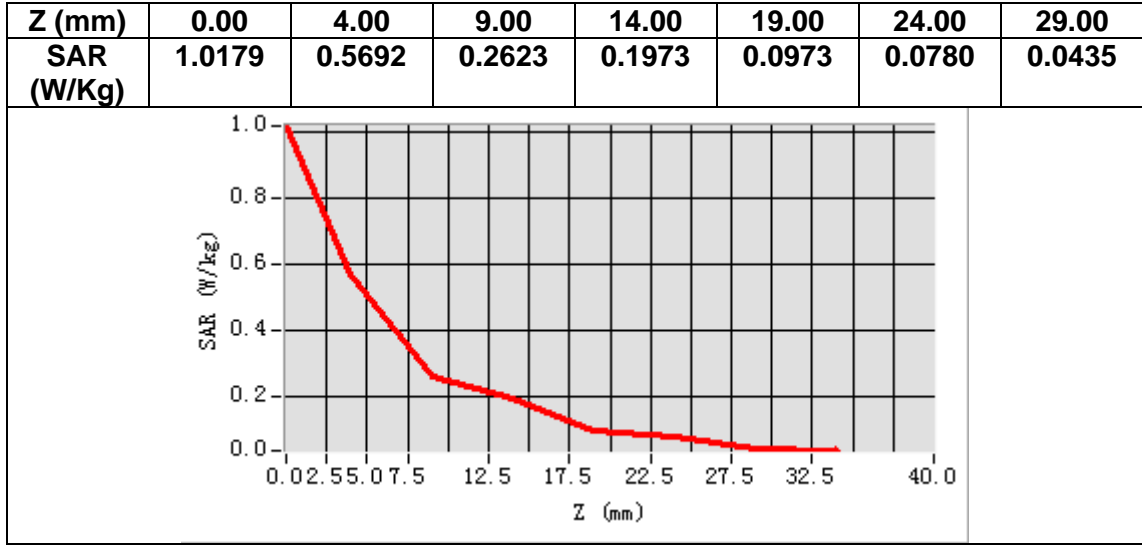

MEASUREMENT 17

Date of measurement: 10/11/2020

A. Experimental conditions.

Area Scan	<u>dx=15mm dy=15mm, h= 5.00 mm</u>
ZoomScan	<u>5x5x7, dx=8mm dy=8mm dz=5mm</u>
Phantom	<u>Left head</u>
Device Position	<u>Cheek</u>
Band	<u>LTE band 5</u>
Channels	<u>Middle</u>
Signal	<u>LTE (Crest factor: 1.0)</u>

B. SAR Measurement Results

Frequency (MHz)	836.500000
Relative permittivity (real part)	40.878601
Relative permittivity (imaginary part)	19.081850
Conductivity (S/m)	0.886776
Variation (%)	4.080000

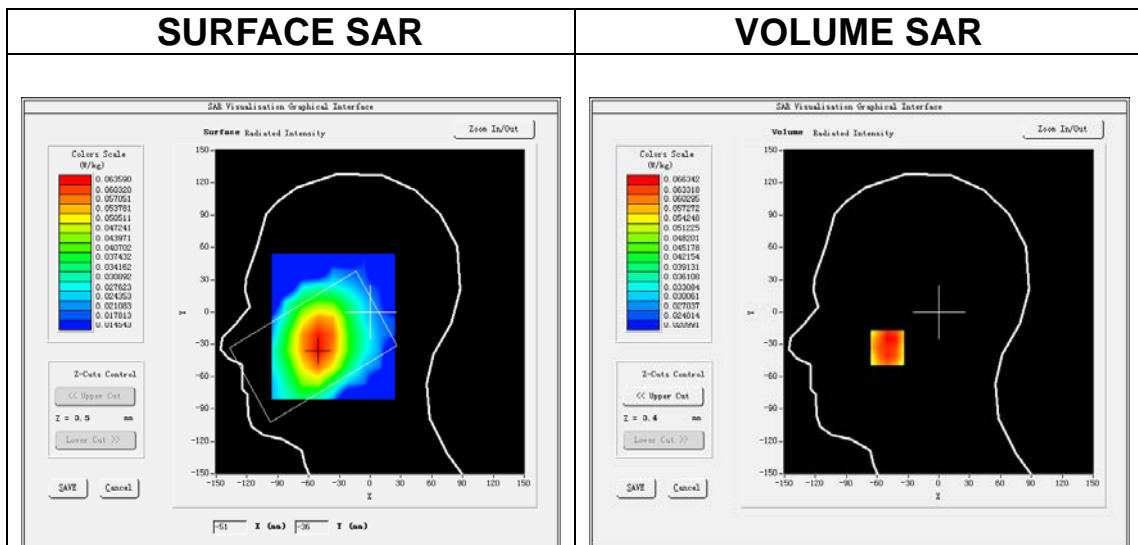

Maximum location: X=-50.00, Y=-33.00

SAR Peak: 0.08 W/kg

SAR 10g (W/Kg)	0.053736
SAR 1g (W/Kg)	0.064953

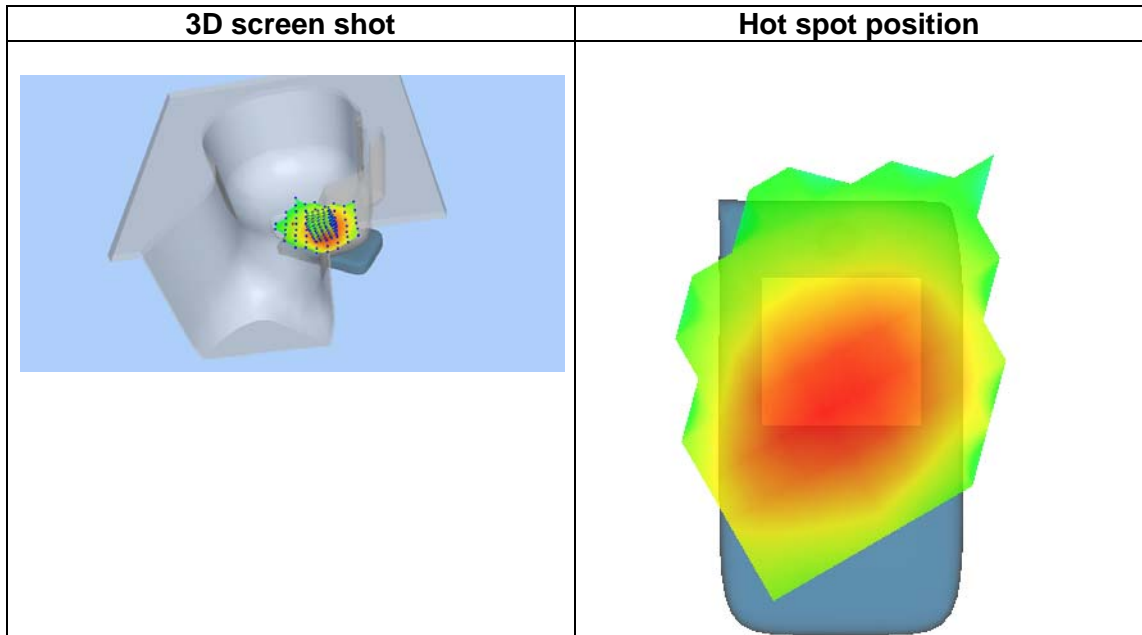
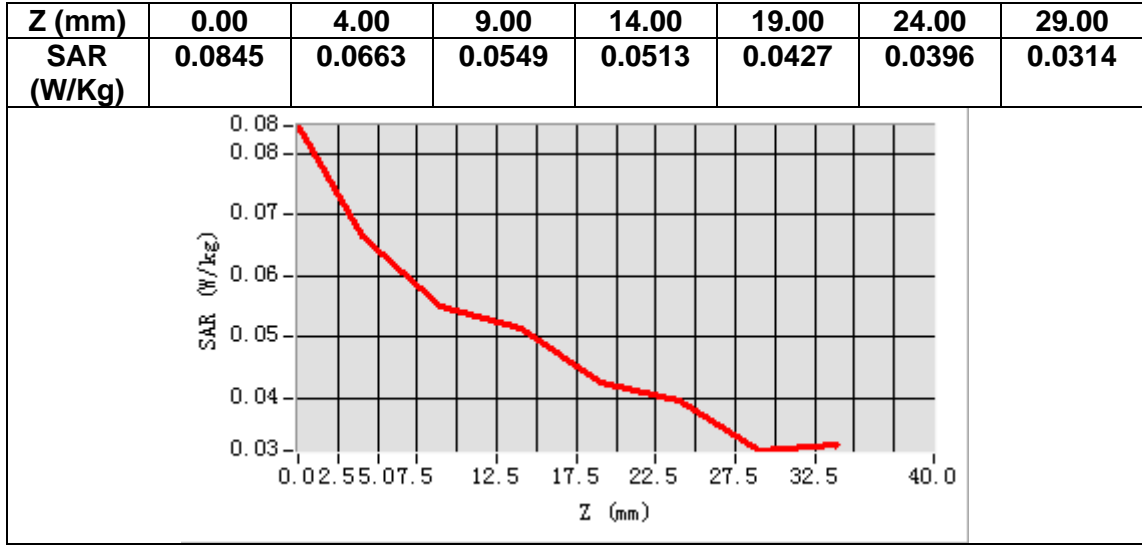

MEASUREMENT 18

Date of measurement: 10/11/2020

A. Experimental conditions.

Area Scan	<u>dx=15mm dy=15mm, h= 5.00 mm</u>
ZoomScan	<u>5x5x7, dx=8mm dy=8mm dz=5mm</u>
Phantom	<u>Validation plane</u>
Device Position	<u>Body</u>
Band	<u>LTE band 5</u>
Channels	<u>Middle</u>
Signal	<u>LTE (Crest factor: 1.0)</u>

B. SAR Measurement Results

Frequency (MHz)	836.500000
Relative permittivity (real part)	54.483501
Relative permittivity (imaginary part)	21.187000
Conductivity (S/m)	0.984607
Variation (%)	1.030000

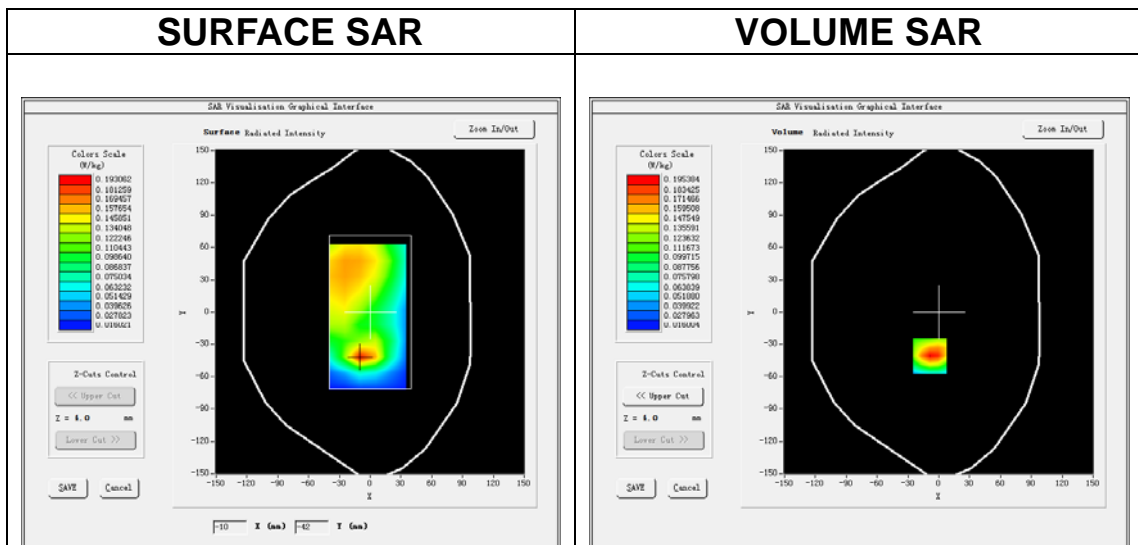

Maximum location: X=-9.00, Y=-41.00

SAR Peak: 0.29 W/kg

SAR 10g (W/Kg)	0.110045
SAR 1g (W/Kg)	0.185935

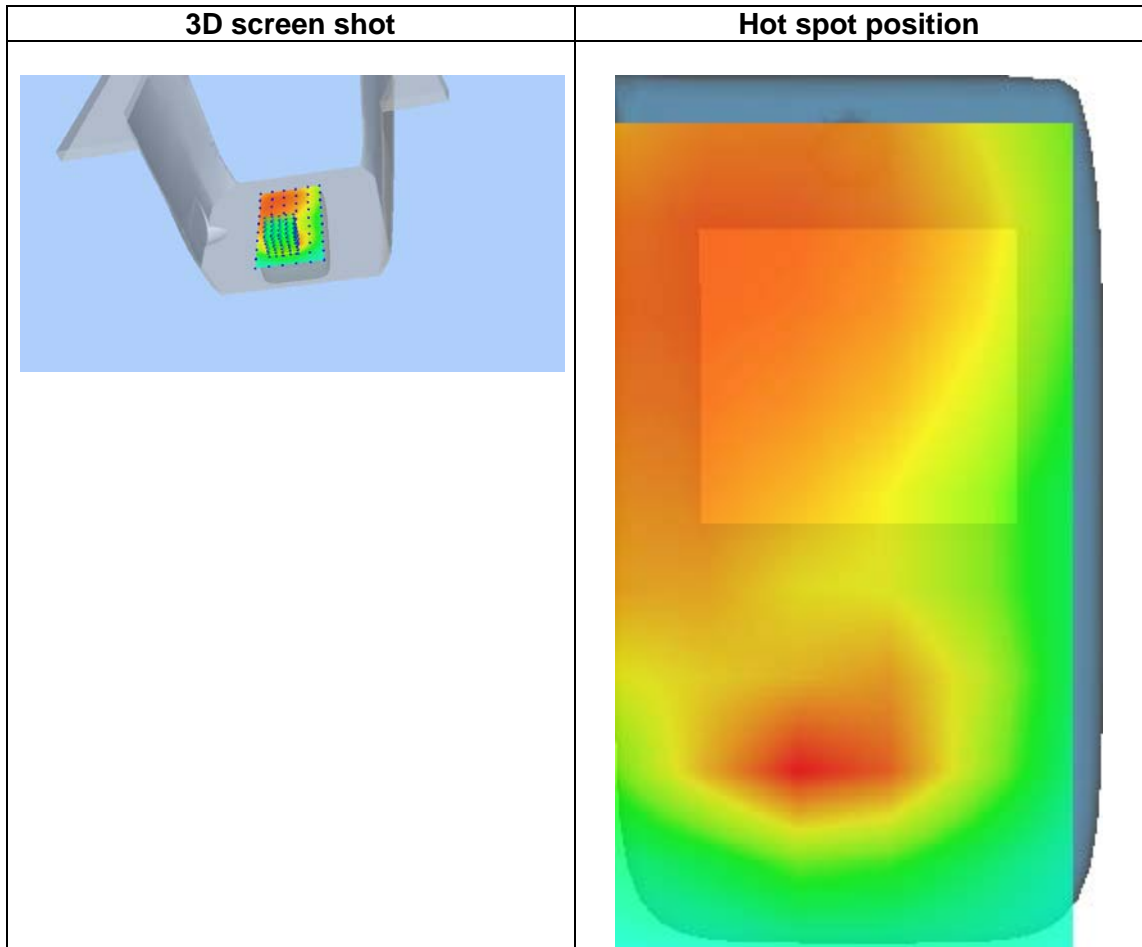
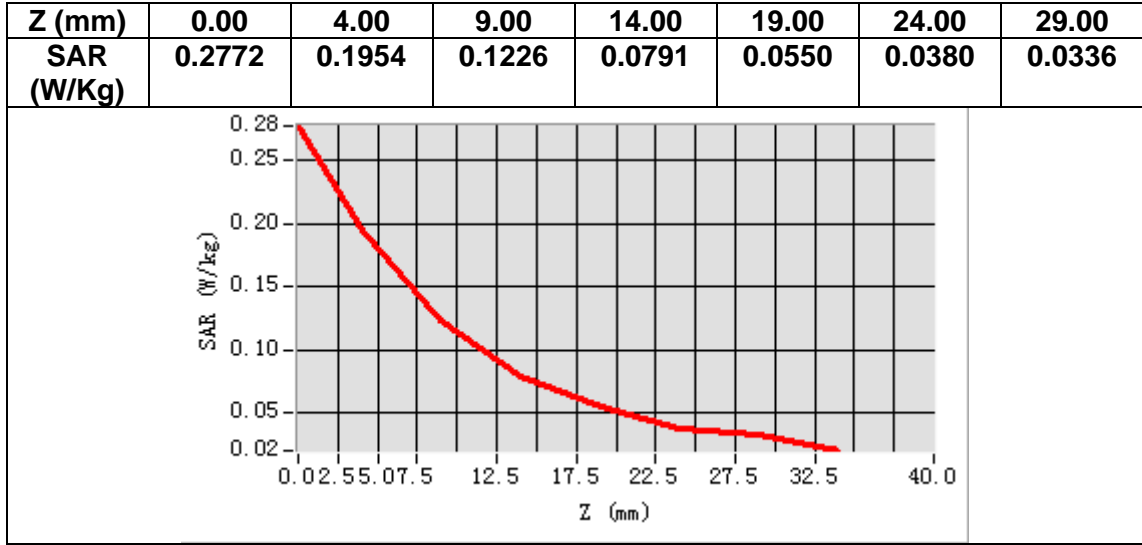

MEASUREMENT 19

Date of measurement: 03/11/2020

A. Experimental conditions.

Area Scan	<u>dx=12mm dy=12mm, h= 5.00 mm</u>
ZoomScan	<u>7x7x7, dx=5mm dy=5mm dz=5mm</u>
Phantom	<u>Left head</u>
Device Position	<u>Cheek</u>
Band	<u>LTE band 7</u>
Channels	<u>Middle</u>
Signal	<u>LTE (Crest factor: 1.0)</u>

B. SAR Measurement Results

Frequency (MHz)	2535.000000
Relative permittivity (real part)	38.392487
Relative permittivity (imaginary part)	13.901160
Conductivity (S/m)	1.957747
Variation (%)	4.050000

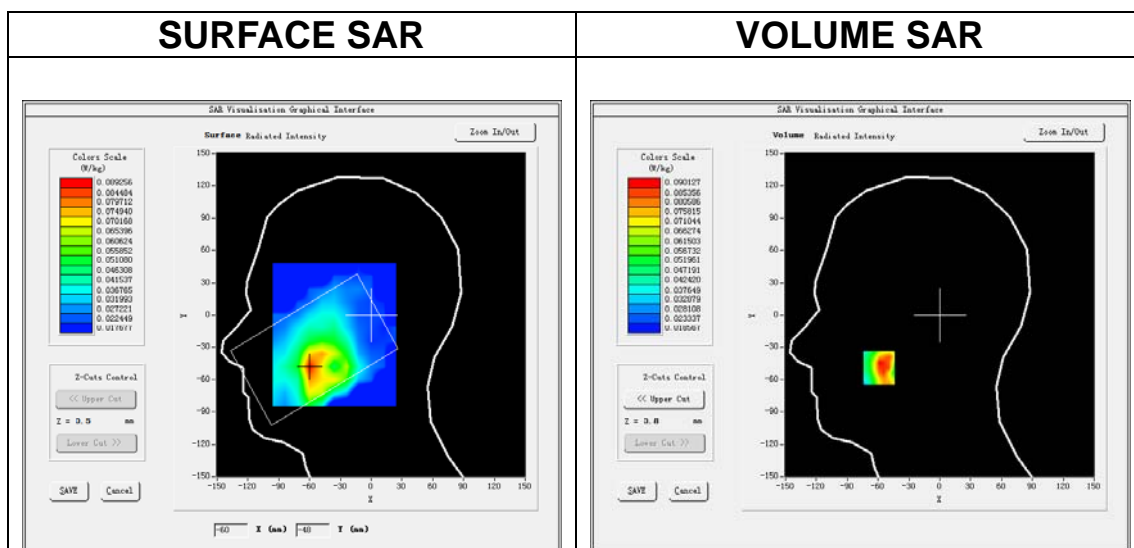

Maximum location: X=-59.00, Y=-49.00

SAR Peak: 0.15 W/kg

SAR 10g (W/Kg)	0.053044
SAR 1g (W/Kg)	0.085834

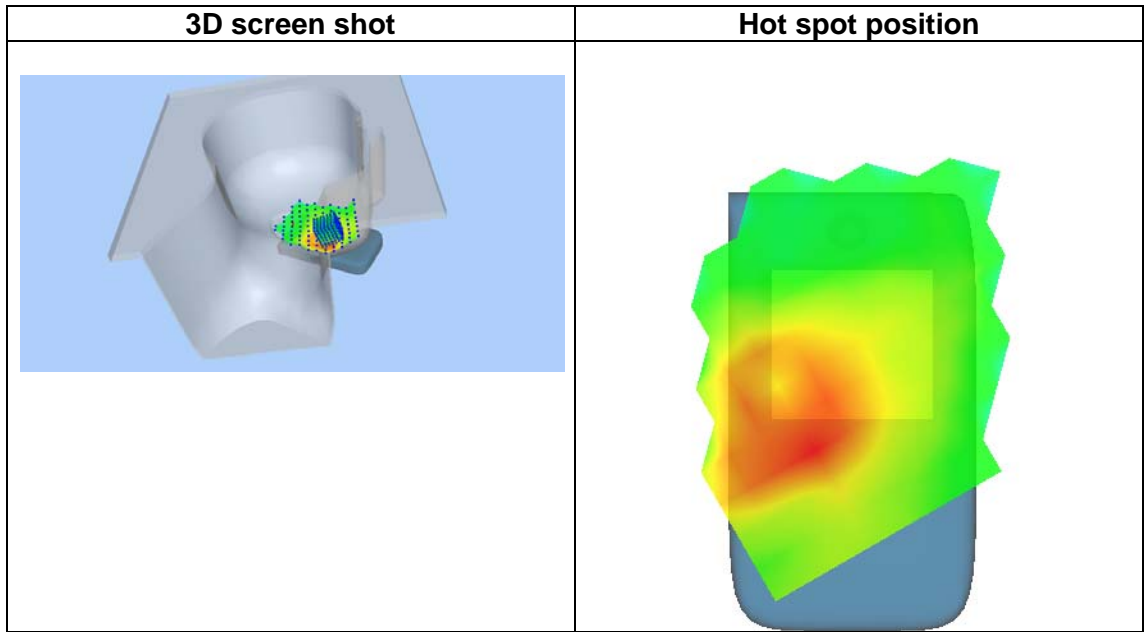
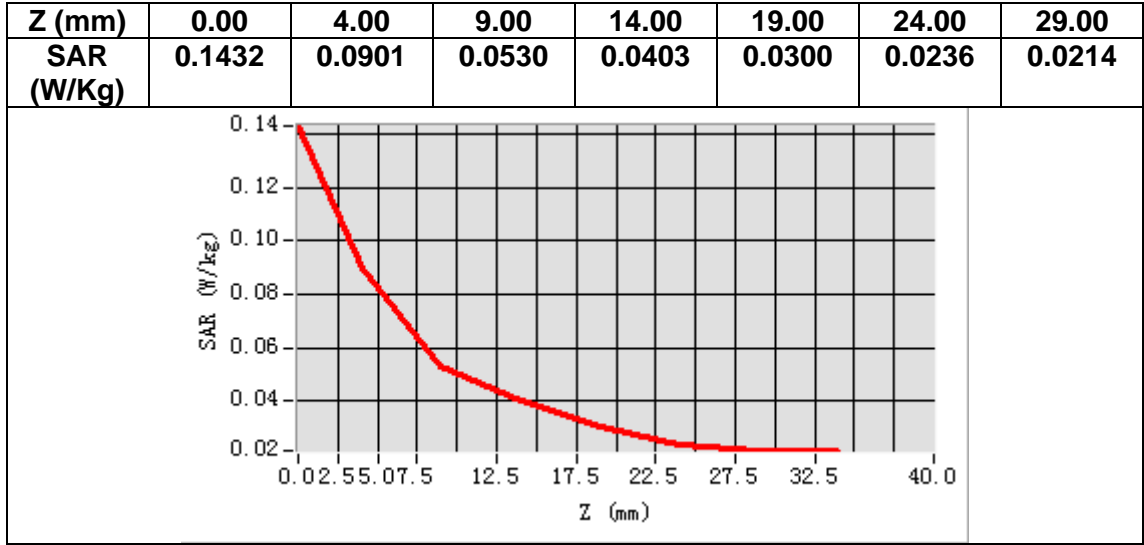

MEASUREMENT 20

Date of measurement: 02/11/2020

A. Experimental conditions.

Area Scan	<u>dx=12mm dy=12mm, h= 5.00 mm</u>
ZoomScan	<u>7x7x7, dx=5mm dy=5mm dz=5mm</u>
Phantom	<u>Validation plane</u>
Device Position	<u>Body</u>
Band	<u>LTE band 7</u>
Channels	<u>Middle</u>
Signal	<u>LTE (Crest factor: 1.0)</u>

B. SAR Measurement Results

Frequency (MHz)	2535.000000
Relative permittivity (real part)	53.136948
Relative permittivity (imaginary part)	15.227840
Conductivity (S/m)	2.144587
Variation (%)	-0.760000

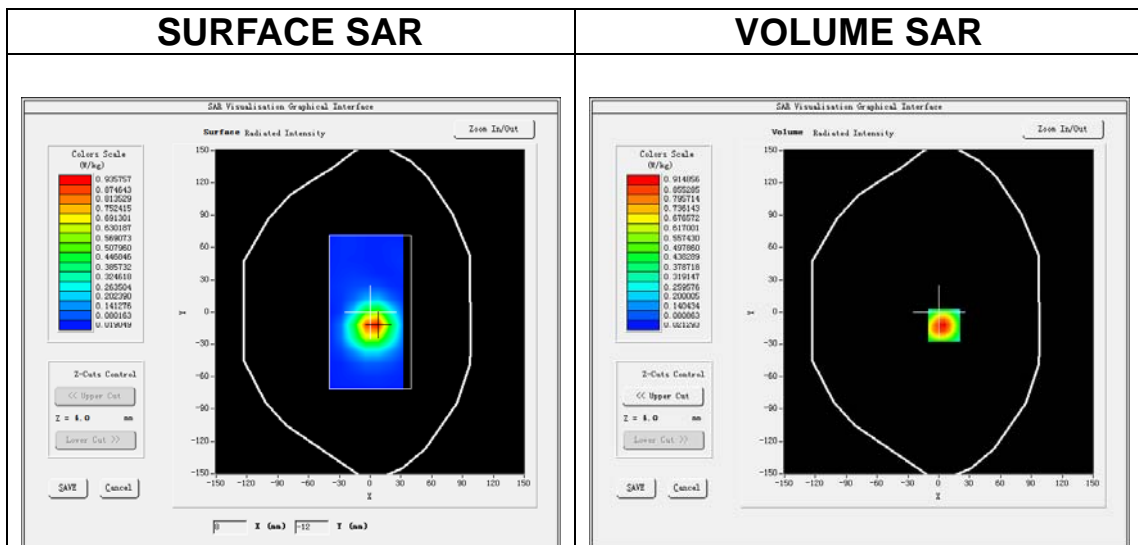

Maximum location: X=5.00, Y=-12.00

SAR Peak: 1.53 W/kg

SAR 10g (W/Kg)	0.436912
SAR 1g (W/Kg)	0.872189

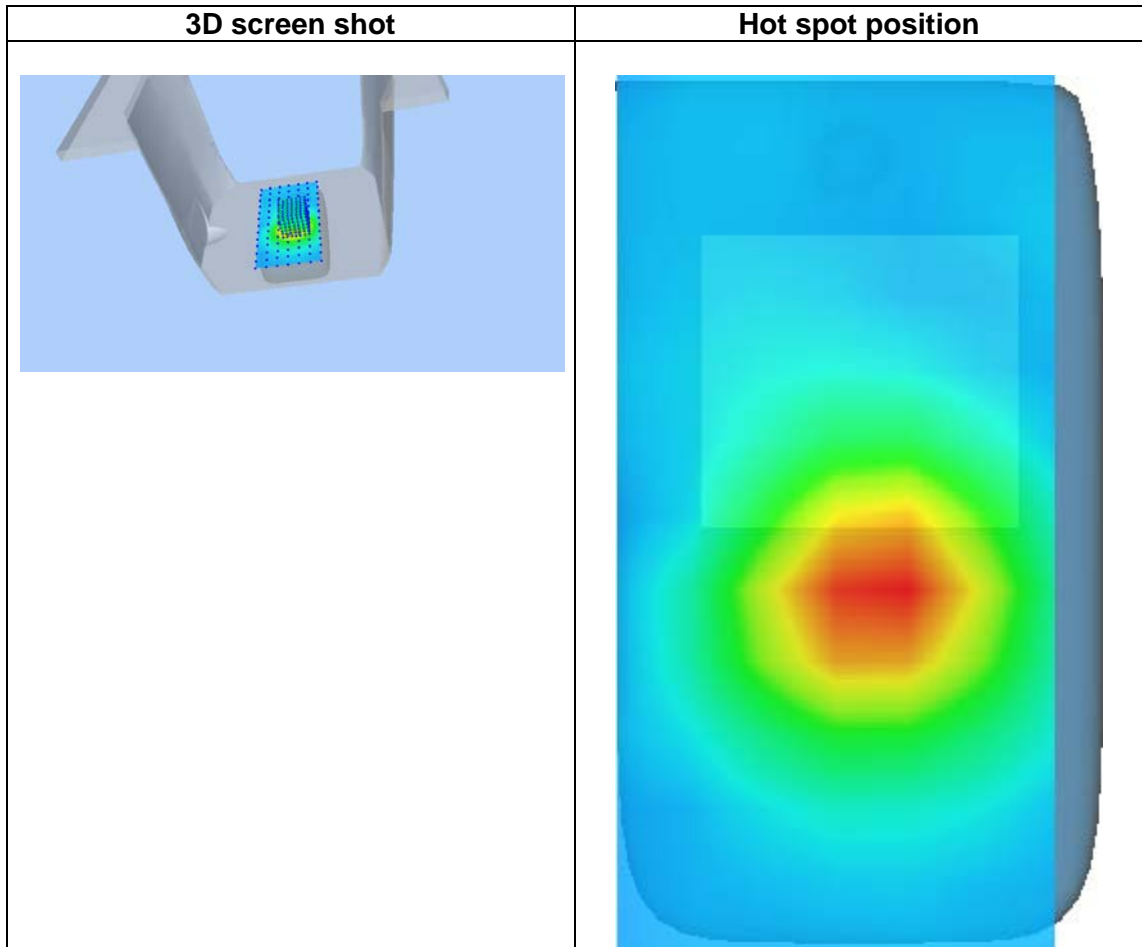
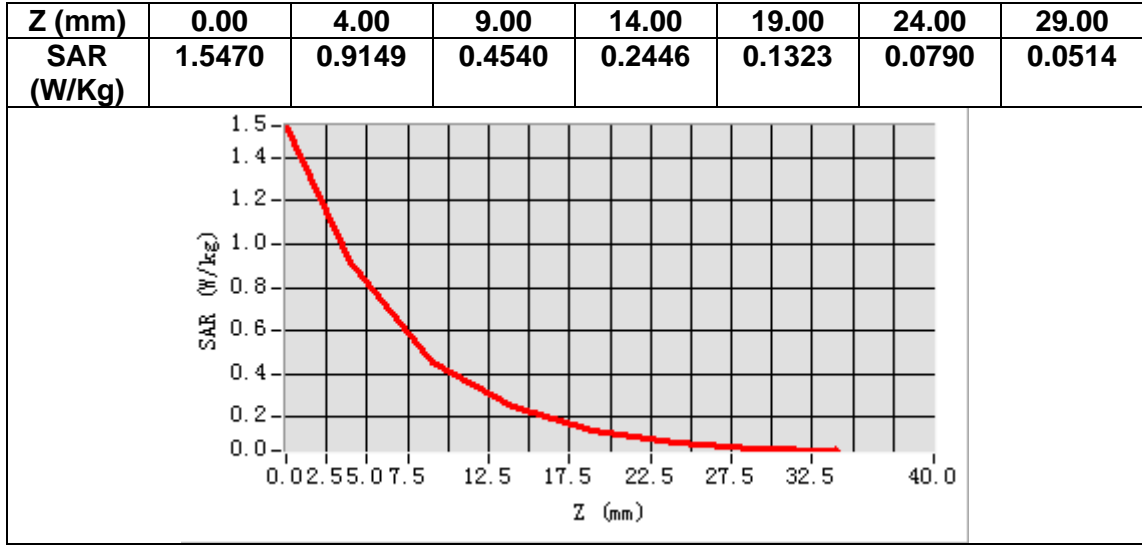

MEASUREMENT 21

Date of measurement: 28/10/2020

A. Experimental conditions.

Area Scan	<u>dx=15mm dy=15mm, h= 5.00 mm</u>
ZoomScan	<u>5x5x7, dx=8mm dy=8mm dz=5mm</u>
Phantom	<u>Left head</u>
Device Position	<u>Cheek</u>
Band	<u>LTE band 12</u>
Channels	<u>Middle</u>
Signal	<u>LTE (Crest factor: 1.0)</u>

B. SAR Measurement Results

Frequency (MHz)	707.500000
Relative permittivity (real part)	42.057961
Relative permittivity (imaginary part)	22.107779
Conductivity (S/m)	0.868959
Variation (%)	-2.070000

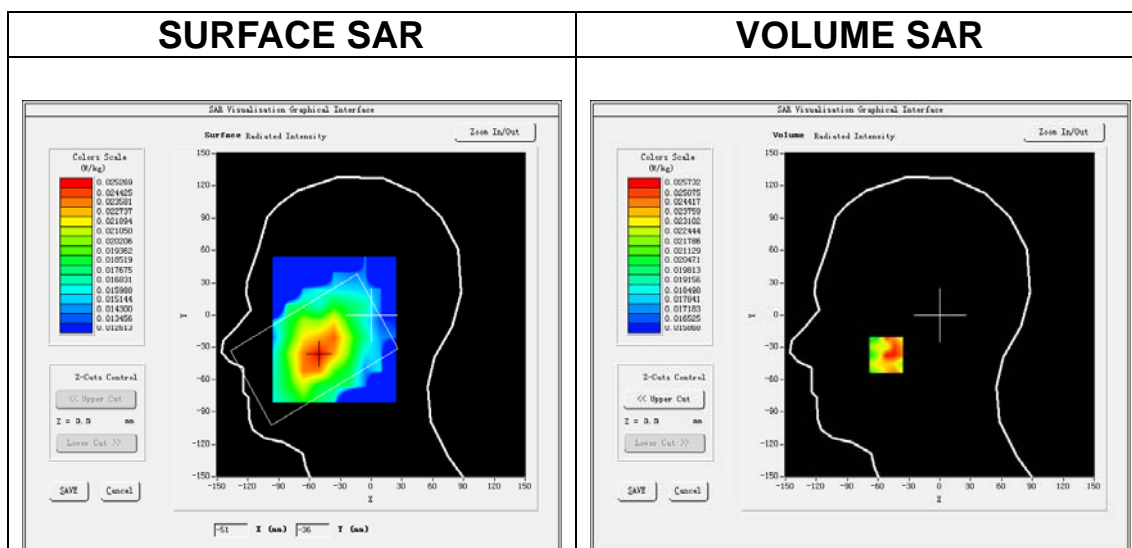

Maximum location: X=-52.00, Y=-37.00

SAR Peak: 0.03 W/kg

SAR 10g (W/Kg)	0.022249
SAR 1g (W/Kg)	0.025630

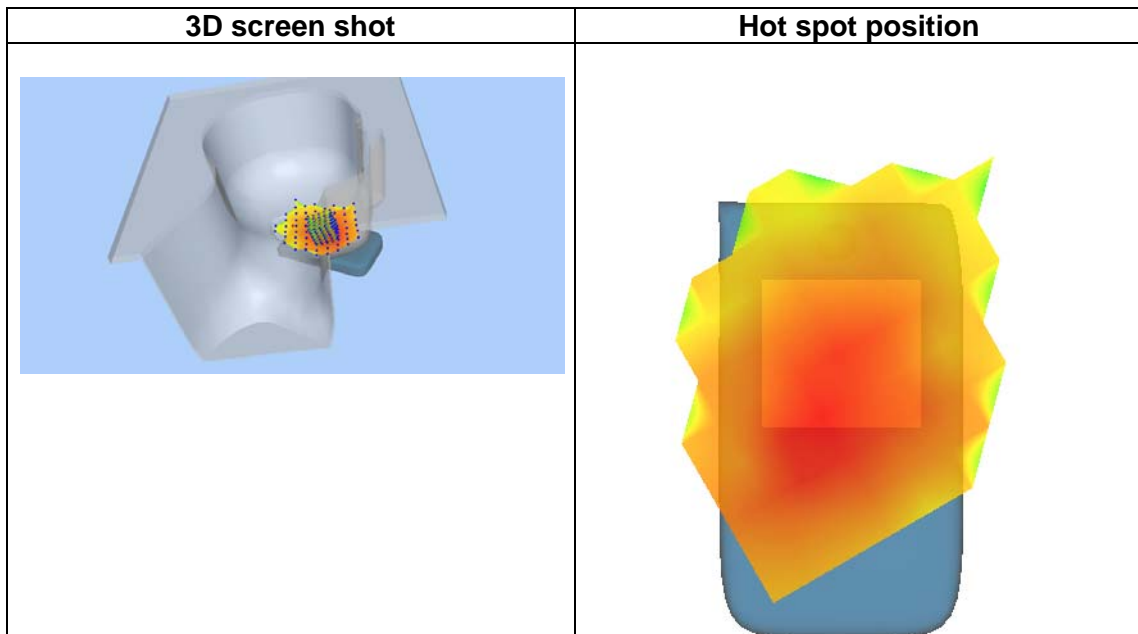
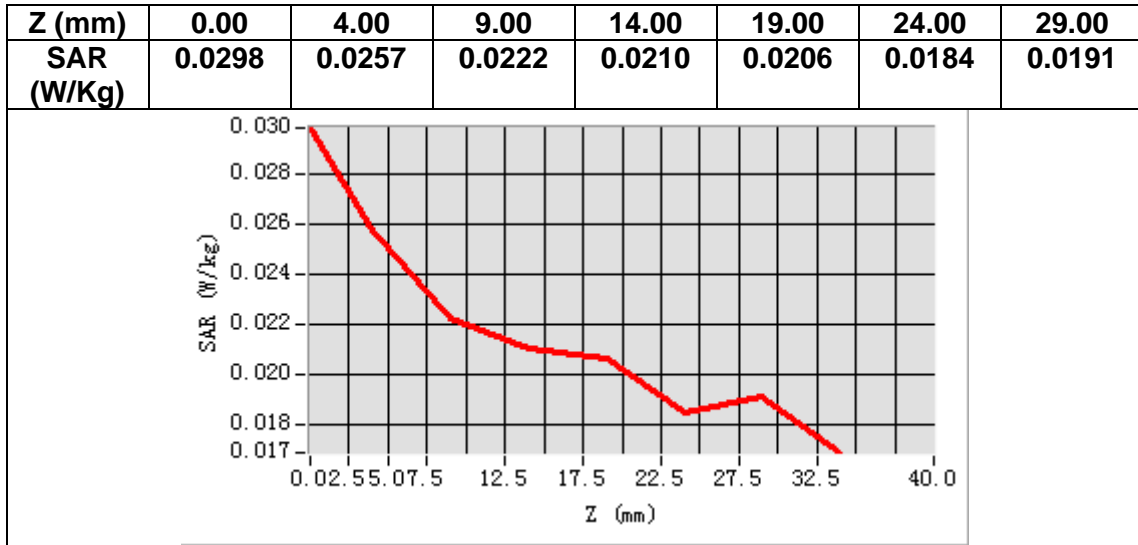

MEASUREMENT 22

Date of measurement: 10/11/2020

A. Experimental conditions.

Area Scan	<u>dx=15mm dy=15mm, h= 5.00 mm</u>
ZoomScan	<u>5x5x7, dx=8mm dy=8mm dz=5mm</u>
Phantom	<u>Validation plane</u>
Device Position	<u>Body</u>
Band	<u>LTE band 12</u>
Channels	<u>Middle</u>
Signal	<u>LTE (Crest factor: 1.0)</u>

B. SAR Measurement Results

Frequency (MHz)	707.500000
Relative permittivity (real part)	55.957958
Relative permittivity (imaginary part)	23.541300
Conductivity (S/m)	0.925304
Variation (%)	-0.780000

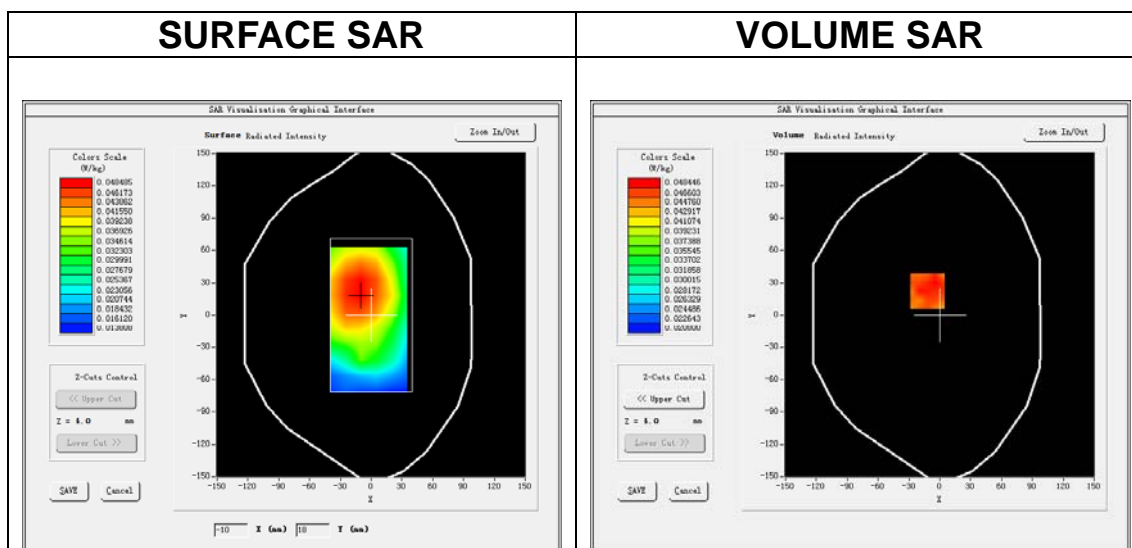

Maximum location: X=-12.00, Y=22.00

SAR Peak: 0.06 W/kg

SAR 10g (W/Kg)	0.040803
SAR 1g (W/Kg)	0.047705