

FCC SAR EVALUATION REPORT

In accordance with the requirements of
FCC 47 CFR Part 2(2.1093), ANSI/IEEE C95.1-1992 and
IEEE Std 1528-2013

Product Name : Smart Phone

Trademark : OUKITEL

Model Name : WP8 Pro

Family Model : N/A

Report No. : S20092302801001

FCC ID : 2ANMU-WP8PRO

Prepared for

SHENZHEN YUNJI INTELLIGENT TECHNOLOGY CO.,LTD
A2 2F BUILDING ENET NEW INDUSTRIAL PARK, DAFU INDUSTRIAL ZONE,
GUANLAN, LONGHUA SHENZHEN, 518XXX China

Prepared by

Shenzhen NTEK Testing Technology Co., Ltd.
1/F, Building E, Fenda Science Park, Sanwei Community, Xixiang Street,
Bao'an District, Shenzhen 518126 P.R.China.
Tel.: 400-800-6106, 0755-3699 5508
Website: <http://www.ntek.org.cn>

TEST RESULT CERTIFICATION

Applicant's name: SHENZHEN YUNJI INTELLIGENT TECHNOLOGY CO.,LTD
A2 2F BUILDING ENET NEW INDUSTRIAL PARK, DAFU
Address.....: INDUSTRIAL ZONE, GUANLAN, LONGHUA SHENZHEN, 518XXX
China

Manufacturer's Name.....: SHENZHEN YUNJI INTELLIGENT TECHNOLOGY CO.,LTD
A2 2F BUILDING ENET NEW INDUSTRIAL PARK, DAFU
Address.....: INDUSTRIAL ZONE, GUANLAN, LONGHUA SHENZHEN, 518XXX
China

Product description

Product name.....: Smart Phone
Trademark: OUKITEL
Model Name: WP8 Pro
Family Model.....: N/A
FCC 47 CFR Part 2(2.1093)

Standards: ANSI/IEEE C95.1-1992
IEEE Std 1528-2013
Published RF exposure KDB procedures

This device described above has been tested by Shenzhen NTEK. In accordance with the measurement methods and procedures specified in IEEE Std 1528-2013 and KDB 865664 D01. Testing has shown that this device is capable of compliance with localized specific absorption rate (SAR) specified in FCC 47 CFR Part 2(2.1093) and ANSI/IEEE C95.1-1992. The test results in this report apply only to the tested sample of the stated device/equipment. Other similar device/equipment will not necessarily produce the same results due to production tolerance and measurement uncertainties.

This report shall not be reproduced except in full, without the written approval of Shenzhen NTEK, this document may be altered or revised by Shenzhen NTEK, personal only, and shall be noted in the revision of the document.

Date of Test

Date (s) of performance of tests: Sep. 24, 2020 ~ Oct. 10, 2020

Date of Issue: Oct. 15, 2020

Test Result: **Pass**

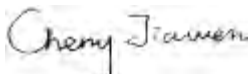
Prepared By : 
(Test Engineer) : _____
(Cheng Jiawen)

Approved By : 
(Lab Manager) : _____
(Alex Li)

※ ※ **Revision History** ※ ※

REV.	DESCRIPTION	ISSUED DATE	REMARK
Rev.1.0	Initial Test Report Release	Oct. 15, 2020	Cheng Jiawen

TABLE OF CONTENTS

1. General Information	6
1.1. RF exposure limits	6
1.2. Statement of Compliance.....	7
1.3. EUT Description	7
1.4. Test specification(s)	9
1.5. Ambient Condition	9
2. SAR Measurement System	10
2.1. SATIMO SAR Measurement Set-up Diagram	10
2.2. Robot	11
2.3. E-Field Probe.....	12
2.3.1. E-Field Probe Calibration.....	12
2.4. SAM phantoms	13
2.4.1. Technical Data	14
2.5. Device Holder	15
2.6. Test Equipment List	16
3. SAR Measurement Procedures	18
3.1. Power Reference.....	18
3.2. Area scan & Zoom scan	18
3.3. Description of interpolation/extrapolation scheme	20
3.4. Volumetric Scan	20
3.5. Power Drift	20
4. System Verification Procedure.....	21
4.1. Tissue Verification.....	21
4.1.1. Tissue Dielectric Parameter Check Results	22
4.2. System Verification Procedure	23
4.2.1. System Verification Results	24
5. SAR Measurement variability and uncertainty	25
5.1. SAR measurement variability	25
5.2. SAR measurement uncertainty.....	25
6. RF Exposure Positions	26
6.1. Ear and handset reference point.....	26
6.2. Definition of the cheek position	26
6.3. Definition of the tilt position.....	28
6.4. Body Worn Accessory	28
6.5. Wireless Router Devices.....	29
7. RF Output Power	30
7.1. GSM Conducted Power	30
7.2. WCDMA Conducted Power.....	31
7.3. LTE Conducted Power.....	32

7.4. WLAN & Bluetooth Output Power	44
7.4.1. Output Power Results Of WLAN	44
7.4.2. Output Power Results Of Bluetooth	44
8. Antenna Location.....	45
9. Stand-alone SAR test exclusion	46
10. SAR Results	46
10.1. SAR measurement results	46
10.1.1. SAR measurement Result of GSM850.....	46
10.1.2. SAR measurement Result of GSM1900.....	47
10.1.3. SAR measurement Result of WCDMA Band 2.....	48
10.1.4. SAR measurement Result of WCDMA Band 4.....	49
10.1.5. SAR measurement Result of WCDMA Band 5.....	50
10.1.6. SAR measurement Result of LTE Band 2	50
10.1.7. SAR measurement Result of LTE Band 4	52
10.1.8. SAR measurement Result of LTE Band 5	54
10.1.9. SAR measurement Result of LTE Band 7	56
10.1.10. SAR measurement Result of LTE Band 12	58
10.1.11. SAR measurement Result of LTE Band 17	60
10.1.12. SAR measurement Result of WLAN 2.4G.....	62
10.1.13. SAR measurement Result of Bluetooth	62
10.2. SAR Summation Scenario	63
11. Appendix A. Photo documentation.....	73
12. Appendix B. System Check Plots	73
13. Appendix C. Plots of High SAR Measurement	98
14. Appendix D. Calibration Certificate.....	151

1. General Information

1.1. RF exposure limits

(A).Limits for Occupational/Controlled Exposure (W/kg)

Whole-Body	Partial-Body	Hands, Wrists, Feet and Ankles
0.4	8.0	20.0

(B).Limits for General Population/Uncontrolled Exposure (W/kg)

Whole-Body	Partial-Body	Hands, Wrists, Feet and Ankles
0.08	1.6	4.0

NOTE: **Whole-Body SAR** is averaged over the entire body, **partial-body SAR** is averaged over any 1 gram of tissue defined as a tissue volume in the shape of a cube. **SAR for hands, wrists, feet and ankles** is averaged over any 10 grams of tissue defined as a tissue volume in the shape of a cube.

Occupational/Controlled Environments:

Are defined as locations where there is exposure that may be incurred by people who are aware of the potential for exposure, (i.e. as a result of employment or occupation).

General Population/Uncontrolled Environments:

Are defined as locations where there is the exposure of individuals who have no knowledge or control of their exposure.

NOTE
 HEAD AND TRUNK LIMIT
 1.6 W/kg
 APPLIED TO THIS EUT

1.2. Statement of Compliance

The maximum results of Specific Absorption Rate (SAR) found during testing for WP8 Pro are as follows.

RF Exposure Conditions		Equipment Class -Highest Reported SAR (W/kg)			
		PCE	DTS	NII	DSS
1-g Head		0.543	0.587	N/A	0.033
1-g Body-Worn (Separation distance of 10mm)		0.759	0.228	N/A	0.080
1-g Hotspot (Separation distance of 10mm)		0.759	0.228	N/A	0.080
Max Simultaneous Tx	Head	1.130	1.130	N/A	0.576
	Body-Worn	0.987	0.987	N/A	0.839
	Hotspot	0.987	0.987	N/A	0.839

Note: The Max Simultaneous Tx is calculated based on the same configuration and test position. This device is in compliance with Specific Absorption Rate (SAR) for general population/uncontrolled exposure limits (1.6 W/kg) specified in FCC 47 CFR Part 2(2.1093) and ANSI/IEEE C95.1-1992, and had been tested in accordance with the measurement methods and procedures specified in IEEE Std 1528-2013 & KDB 865664 D01.

1.3. EUT Description

Device Information			
Product Name	Smart Phone		
Trade Name	OUKITEL		
Model Name	WP8 Pro		
Family Model	N/A		
FCC ID	2ANMU-WP8PRO		
Device Phase	Identical Prototype		
Exposure Category	General population / Uncontrolled environment		
Antenna	PIFA Antenna		
Battery Information	DC 3.85V, 5000mAh		
Device Operating Configurations			
Supporting Mode(s)	GSM 850/1900, WCDMA Band 2/4/5, LTE Band 2/4/5/7/12/17, WLAN 2.4G, Bluetooth		
Test Modulation	GSM(GMSK/8PSK), WCDMA(QPSK), LTE(QPSK/16QAM), WLAN(DSSS/OFDM), Bluetooth(GFSK, π/4-DQPSK, 8DPSK)		
Device Class	B		
Operating Frequency Range(s)	Band	Tx (MHz)	Rx (MHz)
	GSM 850	824-849	869-894

	GSM 1900	1850-1910	1930-1990
	WCDMA Band 2	1850-1910	1930-1990
	WCDMA Band 4	1710-1755	2110-2155
	WCDMA Band 5	824-849	869-894
	LTE Band 2	1850-1910	1930-1990
	LTE Band 4	1710-1755	2110-2155
	LTE Band 5	824-849	869-894
	LTE Band 7	2500-2570	2620-2690
	LTE Band 12	699-716	729-746
	LTE Band 17	704-716	734-746
	WLAN 2.4G	2412-2462	
	Bluetooth	2402-2480	
GPRS Multislot Class(12)	Max Number of Timeslots in Uplink		4
	Max Number of Timeslots in Downlink		4
	Max Total Timeslot		5
EDGE Multislot Class(12)	Max Number of Timeslots in Uplink		4
	Max Number of Timeslots in Downlink		4
	Max Total Timeslot		5
Power Class	4, tested with power level 5(GSM 850)		
	1, tested with power level 0(GSM 1900)		
	3, tested with power control -all 1"(WCDMA Band 2)		
	3, tested with power control -all 1"(WCDMA Band 4)		
	3, tested with power control -all 1"(WCDMA Band 5)		
	3, tested with power control all Max.(LTE Band 2)		
	3, tested with power control all Max.(LTE Band 4)		
	3, tested with power control all Max.(LTE Band 5)		
	3, tested with power control all Max.(LTE Band 7)		
	3, tested with power control all Max.(LTE Band 12)		
	3, tested with power control all Max.(LTE Band 17)		
Test Channels (low-mid-high)	128-189-251(GSM 850)		
	512-661-810(GSM 1900)		
	9262-9400-9538(WCDMA Band 2)		
	1312-1413-1513(WCDMA Band 4)		
	4132-4182-4233(WCDMA Band 5)		
	18607-18900-19193(LTE Band 2 BW=1.4MHz)		
	18615-18900-19185(LTE Band 2 BW=3MHz)		
	18625-18900-19175(LTE Band 2 BW=5MHz)		
	18650-18900-19150(LTE Band 2 BW=10MHz)		
	18675-18900-19125(LTE Band 2 BW=15MHz)		
	18700-18900-19100(LTE Band 2 BW=20MHz)		

19957-20175-20393(LTE Band 4 BW=1.4MHz)
19965-20175-20385(LTE Band 4 BW=3MHz)
19975-20175-20375(LTE Band 4 BW=5MHz)
20000-20175-20350(LTE Band 4 BW=10MHz)
20025-20175-20325(LTE Band 4 BW=15MHz)
20050-20175-20300(LTE Band 4 BW=20MHz)
20407-20525-20643(LTE Band 5 BW=1.4MHz)
20415-20525-20635(LTE Band 5 BW=3MHz)
20425-20525-20625(LTE Band 5 BW=5MHz)
20450-20525-20600(LTE Band 5 BW=10MHz)
20775-21100-21425(LTE Band 7 BW=5MHz)
20800-21100-21400(LTE Band 7 BW=10MHz)
20825-21100-21375(LTE Band 7 BW=15MHz)
20850-21100-21350(LTE Band 7 BW=20MHz)
23017-23095-23173 (LTE Band 12 BW=1.4MHz)
23025-23095-23165 (LTE Band 12 BW=3MHz)
23035-23095-23155 (LTE Band 12 BW=5MHz)
23060-23095-23130 (LTE Band 12 BW=10MHz)
23755-23790-23825(LTE Band 17 BW=5MHz)
23780-23790-23800(LTE Band 17 BW=10MHz)
1-3-6-9-11(WLAN 2.4G)

1.4. Test specification(s)

FCC 47 CFR Part 2(2.1093)
ANSI/IEEE C95.1-1992
IEEE Std 1528-2013
KDB 865664 D01 SAR measurement 100 MHz to 6 GHz
KDB 865664 D02 RF Exposure Reporting
KDB 447498 D01 General RF Exposure Guidance
KDB 248227 D01 802.11 Wi-Fi SAR
KDB 941225 D01 3G SAR Procedures
KDB 941225 D05 SAR for LTE Devices
KDB 941225 D06 Hotspot SAR
KDB 648474 D04 Handset SAR

1.5. Ambient Condition

Ambient temperature	20°C – 24°C
Relative Humidity	30% – 70%

2. SAR Measurement System

2.1. SATIMO SAR Measurement Set-up Diagram

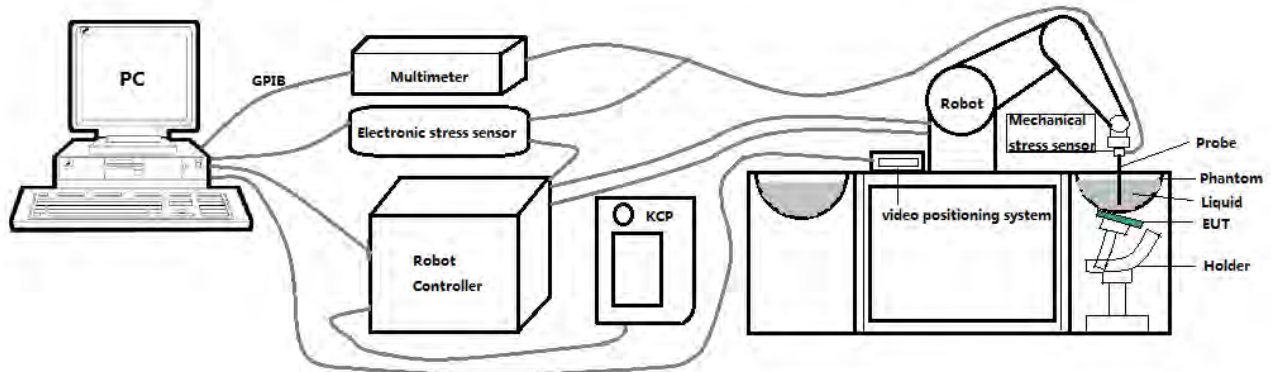

These measurements were performed with the automated near-field scanning system OPENSAR from SATIMO. The system is based on a high precision robot (working range: 901 mm), which positions the probes with a positional repeatability of better than ± 0.03 mm. The SAR measurements were conducted with dosimetric probe (manufactured by SATIMO), designed in the classical triangular configuration and optimized for dosimetric evaluation.

The first step of the field measurement is the evaluation of the voltages induced on the probe by the device under test. Probe diode detectors are nonlinear. Below the diode compression point, the output voltage is proportional to the square of the applied E-field; above the diode compression point, it is linear to the applied E-field. The compression point depends on the diode, and a calibration procedure is necessary for each sensor of the probe.

The Keithley multimeter reads the voltage of each sensor and send these three values to the PC. The corresponding E field value is calculated using the probe calibration factors, which are stored in the working directory. This evaluation includes linearization of the diode characteristics. The field calculation is done separately for each sensor. Each component of the E field is displayed on the "Dipole Area Scan Interface" and the total E field is displayed on the "3D Interface"

2.2. Robot

The SATIMO SAR system uses the high precision robots from KUKA. For the 6-axis controller system, the robot controller version (KUKA) from KUKA is used. The KUKA robot series have many features that are important for our application:



- High precision (repeatability ± 0.03 mm)
- High reliability (industrial design)
- Jerk-free straight movements
- Low ELF interference (the closed metallic construction shields against motor control fields)

2.3. E-Field Probe

This E-field detection probe is composed of three orthogonal dipoles linked to special Schottky diodes with low detection thresholds. The probe allows the measurement of electric fields in liquids such as the one defined in the IEEE and CENELEC standards.

For the measurements the Specific Dosimetric E-Field Probe SN 08/16 EPGO287 with following specifications is used



- Dynamic range: 0.01-100 W/kg
 - Tip Diameter: 2.5 mm
 - Distance between probe tip and sensor center: 1 mm
 - Distance between sensor center and the inner phantom surface: 2 mm (repeatability better than ± 1 mm).
 - Probe linearity: ± 0.08 dB
 - Axial isotropy: 0.06 dB
 - Hemispherical Isotropy: 0.08 dB
 - Calibration range: 650MHz to 5900MHz for head & body simulating liquid.
 - Lower detection limit: 7mW/kg
- Angle between probe axis (evaluation axis) and surface normal line: less than 30° .

2.3.1. E-Field Probe Calibration

Each probe needs to be calibrated according to a dosimetric assessment procedure with accuracy better than $\pm 10\%$. The spherical isotropy shall be evaluated and within ± 0.25 dB. The sensitivity parameters (Norm X, Norm Y, and Norm Z), the diode compression parameter (DCP) and the conversion factor (Conv F) of the probe are tested. The calibration data can be referred to appendix D of this report.

2.4. SAM phantoms

Photo of SAM phantom SN 16/15 SAM119



The SAM phantom is used to measure the SAR relative to people exposed to electro-magnetic field radiated by mobile phones.

2.4.1. Technical Data

Serial Number	Shell thickness	Filling volume	Dimensions	Positionner Material	Permittivity	Loss Tangent
SN 16/15 SAM119	2 mm ±0.2 mm	27 liters	Length:1000 mm Width:500 mm Height:200 mm	Gelcoat with fiberglass	3.4	0.02

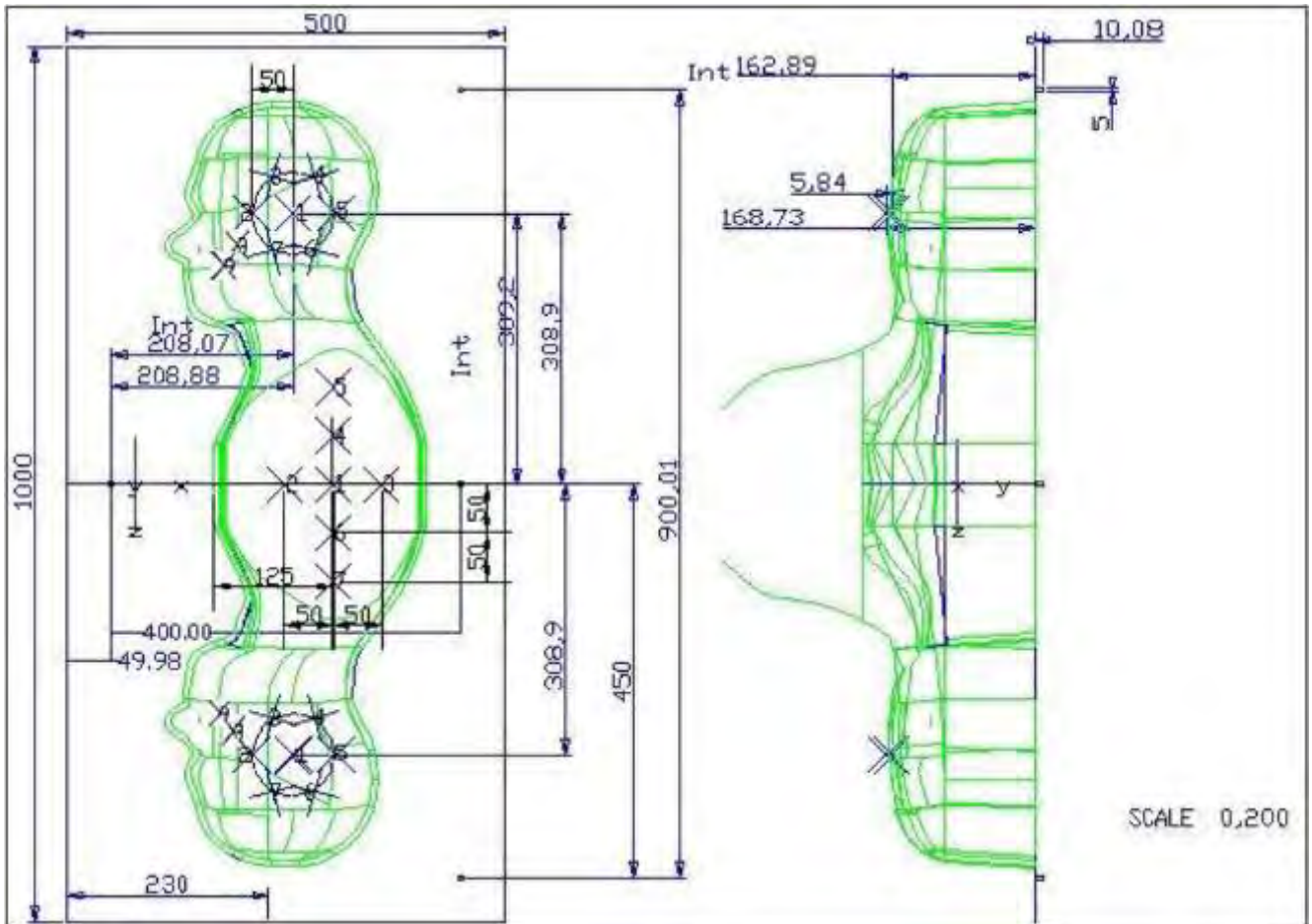

Serial Number	Left Head(mm)		Right Head(mm)		Flat Part(mm)	
	1	2	1	2	1	2
SN 16/15 SAM119	2	2.02	2	2.08	1	2.09
	3	2.05	3	2.06	2	2.06
	4	2.07	4	2.07	3	2.08
	5	2.08	5	2.08	4	2.10
	6	2.05	6	2.07	5	2.10
	7	2.05	7	2.05	6	2.07
	8	2.07	8	2.06	7	2.07
	9	2.08	9	2.06	-	-

The test, based on ultrasonic system, allows measuring the thickness with an accuracy of 10 µm.

2.5. Device Holder

The positioning system allows obtaining cheek and tilting position with a very good accuracy. In compliance with CENELEC, the tilt angle uncertainty is lower than 1 degree.

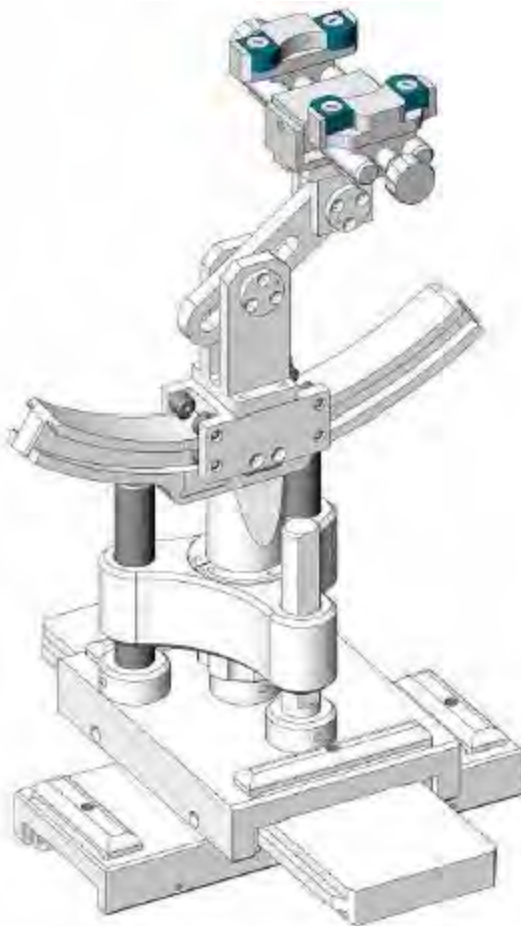

Serial Number	Holder Material	Permittivity	Loss Tangent
SN 16/15 MSH100	Delrin	3.7	0.005

2.6. Test Equipment List

This table gives a complete overview of the SAR measurement equipment.

Devices used during the test described are marked

	Manufacturer	Name of Equipment	Type/Model	Serial Number	Calibration	
					Last Cal.	Due Date
<input checked="" type="checkbox"/>	MVG	E FIELD PROBE	SSE2	SN 08/16 EPGO287	Dec. 27, 2019	Dec. 26, 2020
<input checked="" type="checkbox"/>	MVG	750 MHz Dipole	SID750	SN 03/15 DIP 0G750-355	Apr. 19, 2018	Apr. 18, 2021
<input checked="" type="checkbox"/>	MVG	835 MHz Dipole	SID835	SN 03/15 DIP 0G835-347	Apr. 19, 2018	Apr. 18, 2021
<input type="checkbox"/>	MVG	900 MHz Dipole	SID900	SN 03/15 DIP 0G900-348	Apr. 19, 2018	Apr. 18, 2021
<input checked="" type="checkbox"/>	MVG	1800 MHz Dipole	SID1800	SN 03/15 DIP 1G800-349	Apr. 19, 2018	Apr. 18, 2021
<input checked="" type="checkbox"/>	MVG	1900 MHz Dipole	SID1900	SN 03/15 DIP 1G900-350	Apr. 19, 2018	Apr. 18, 2021
<input type="checkbox"/>	MVG	2000 MHz Dipole	SID2000	SN 03/15 DIP 2G000-351	Apr. 19, 2018	Apr. 18, 2021
<input checked="" type="checkbox"/>	MVG	2450 MHz Dipole	SID2450	SN 03/15 DIP 2G450-352	Apr. 19, 2018	Apr. 18, 2021
<input checked="" type="checkbox"/>	MVG	2600 MHz Dipole	SID2600	SN 03/15 DIP 2G600-356	Apr. 19, 2018	Apr. 18, 2021
<input type="checkbox"/>	MVG	5000 MHz Dipole	SWG5500	SN 13/14 WGA 33	Apr. 19, 2018	Apr. 18, 2021
<input checked="" type="checkbox"/>	MVG	Liquid measurement Kit	SCLMP	SN 21/15 OCPG 72	NCR	NCR
<input checked="" type="checkbox"/>	MVG	Power Amplifier	N.A	AMPLISAR_28/14_003	NCR	NCR
<input checked="" type="checkbox"/>	KEITHLEY	Millivoltmeter	2000	4072790	NCR	NCR
<input checked="" type="checkbox"/>	R&S	Universal radio communication tester	CMU200	117858	Jul. 13, 2020	Jul. 12, 2021
<input checked="" type="checkbox"/>	R&S	Wideband radio communication tester	CMW500	103917	Jul. 13, 2020	Jul. 12, 2021
<input checked="" type="checkbox"/>	HP	Network Analyzer	8753D	3410J01136	Jul. 13, 2020	Jul. 12, 2021
<input checked="" type="checkbox"/>	Agilent	PSG Analog Signal Generator	E8257D	MY51110112	Jul. 13, 2020	Jul. 12, 2021

<input checked="" type="checkbox"/>	Agilent	Power meter	E4419B	MY45102538	Jul. 13, 2020	Jul. 12, 2021
<input checked="" type="checkbox"/>	Agilent	Power sensor	E9301A	MY41495644	Jul. 13, 2020	Jul. 12, 2021
<input checked="" type="checkbox"/>	Agilent	Power sensor	E9301A	US39212148	Jul. 13, 2020	Jul. 12, 2021
<input checked="" type="checkbox"/>	MCLI/USA	Directional Coupler	CB11-20	0D2L51502	Jul. 17, 2020	Jul. 16, 2023

3. SAR Measurement Procedures

The measurement procedures are as follows:

<Conducted power measurement>

- (a) For WWAN power measurement, use base station simulator to configure EUT WWAN transmission in conducted connection with RF cable, at maximum power in each supported wireless interface and frequency band.
- (b) Read the WWAN RF power level from the base station simulator.
- (c) For WLAN/Bluetooth power measurement, use engineering software to configure EUT WLAN/Bluetooth continuously transmission, at maximum RF power in each supported wireless interface and frequency band.
- (d) Connect EUT RF port through RF cable to the power meter, and measure WLAN/Bluetooth output power.

<SAR measurement>

- (a) Use base station simulator to configure EUT WWAN transmission in radiated connection, and engineering software to configure EUT WLAN/Bluetooth continuously transmission, at maximum RF power, in the highest power channel.
- (b) Place the EUT in the positions as Appendix A demonstrates.
- (c) Set scan area, grid size and other setting on the OPENSAR software.
- (d) Measure SAR results for the highest power channel on each testing position.
- (e) Find out the largest SAR result on these testing positions of each band.
- (f) Measure SAR results for other channels in worst SAR testing position if the reported SAR of highest power channel is larger than 0.8 W/kg.

According to the test standard, the recommended procedure for assessing the peak spatial-average SAR value consists of the following steps:

- (a) Power reference measurement
- (b) Area scan
- (c) Zoom scan
- (d) Power drift measurement

3.1. Power Reference

The Power Reference Measurement and Power Drift Measurements are for monitoring the power drift of the device under test in the batch process. The minimum distance of probe sensors to surface determines the closest measurement point to phantom surface. This distance cannot be smaller than the distance of sensor calibration points to probe tip as defined in the probe properties.

3.2. Area scan & Zoom scan

The area scan is a 2D scan to find the hot spot location on the DUT. The zoom scan is a 3D scan above the hot spot to calculate the 1g and 10g SAR value.

Measurement of the SAR distribution with a grid of 8 to 16 mm * 8 to 16 mm and a constant distance to the inner surface of the phantom. Since the sensors cannot directly measure at the inner phantom surface, the values between the sensors and the inner phantom surface are extrapolated. With these values the area of the maximum SAR is calculated by an interpolation scheme. Around this point, a cube of 30 * 30 * 30 mm or 32 * 32 * 32 mm is assessed by measuring 5 or 8 * 5 or 8 * 4 or 5 mm. With these data, the peak spatial-average SAR value can be calculated.

From the scanned SAR distribution, identify the position of the maximum SAR value, in addition identify the positions of any local maxima with SAR values within 2 dB of the maximum value that will not be within the zoom scan of other peaks; additional peaks shall be measured only when the primary peak is within 2 dB of the SAR compliance limit (e.g., 1 W/kg for 1,6 W/kg 1 g limit, or 1,26 W/kg for 2 W/kg, 10 g limit).

Area scan & Zoom scan scan parameters extracted from FCC KDB 865664 D01 SAR measurement 100 MHz to 6 GHz.

		≤ 3 GHz	> 3 GHz
Maximum distance from closest measurement point (geometric center of probe sensors) to phantom surface		5 ± 1 mm	$\frac{1}{2} \cdot \delta \cdot \ln(2) \pm 0.5$ mm
Maximum probe angle from probe axis to phantom surface normal at the measurement location		$30^\circ \pm 1^\circ$	$20^\circ \pm 1^\circ$
Maximum area scan spatial resolution: Δx_{Area} , Δy_{Area}		≤ 2 GHz: ≤ 15 mm 2 – 3 GHz: ≤ 12 mm	3 – 4 GHz: ≤ 12 mm 4 – 6 GHz: ≤ 10 mm
		When the x or y dimension of the test device, in the measurement plane orientation, is smaller than the above, the measurement resolution must be \leq the corresponding x or y dimension of the test device with at least one measurement point on the test device.	
Maximum zoom scan spatial resolution: Δx_{Zoom} , Δy_{Zoom}		≤ 2 GHz: ≤ 8 mm 2 – 3 GHz: ≤ 5 mm*	3 – 4 GHz: ≤ 5 mm* 4 – 6 GHz: ≤ 4 mm*
Maximum zoom scan spatial resolution, normal to phantom surface	uniform grid: $\Delta z_{Zoom}(n)$	≤ 5 mm	3 – 4 GHz: ≤ 4 mm 4 – 5 GHz: ≤ 3 mm 5 – 6 GHz: ≤ 2 mm
	graded grid	$\Delta z_{Zoom}(1)$: between 1 st two points closest to phantom surface	≤ 4 mm
		$\Delta z_{Zoom}(n>1)$: between subsequent points	$\leq 1.5 \cdot \Delta z_{Zoom}(n-1)$
Minimum zoom scan volume	x, y, z	≥ 30 mm	3 – 4 GHz: ≥ 28 mm 4 – 5 GHz: ≥ 25 mm 5 – 6 GHz: ≥ 22 mm

Note: δ is the penetration depth of a plane-wave at normal incidence to the tissue medium; see draft standard IEEE P1528-2011 for details.

* When zoom scan is required and the *reported* SAR from the *area scan based 1-g SAR estimation* procedures of KDB 447498 is ≤ 1.4 W/kg, ≤ 8 mm, ≤ 7 mm and ≤ 5 mm zoom scan resolution may be applied, respectively, for 2 GHz to 3 GHz, 3 GHz to 4 GHz and 4 GHz to 6 GHz.

3.3. Description of interpolation/extrapolation scheme

The local SAR inside the phantom is measured using small dipole sensing elements inside a probe body. The probe tip must not be in contact with the phantom surface in order to minimise measurements errors, but the highest local SAR will occur at the surface of the phantom.

An extrapolation is used to determine these highest local SAR values. The extrapolation is based on a fourth-order least-square polynomial fit of measured data. The local SAR value is then extrapolated from the liquid surface with a 1 mm step.

The measurements have to be performed over a limited time (due to the duration of the battery) so the step of measurement is high. It could vary between 5 and 8 mm. To obtain an accurate assessment of the maximum SAR averaged over 10 grams and 1 gram requires a very fine resolution in the three dimensional scanned data array.

3.4. Volumetric Scan

The volumetric scan consists of a full 3D scan over a specific area. This 3D scan is useful for multi Tx SAR measurement. Indeed, it is possible with OpenSAR to add, point by point, several volumetric scans to calculate the SAR value of the combined measurement as it is defined in the standard IEEE1528 and IEC62209.

3.5. Power Drift

All SAR testing is under the EUT installed with a full charged battery and transmit maximum output power. In OpenSAR measurement software, the power reference measurement and power drift measurement procedures are used for monitoring the power drift of EUT during SAR test. Both these procedures measure the field at a specified reference position before and after the SAR testing. The software will calculate the field difference in V/m. If the power drifts more than $\pm 5\%$, the SAR will be retested.

4. System Verification Procedure

4.1. Tissue Verification

The following tissue formulations are provided for reference only as some of the parameters have not been thoroughly verified. The composition of ingredients may be modified accordingly to achieve the desired target tissue parameters required for routine SAR evaluation.

Ingredients (% of weight)	Head Tissue									
	750	835	900	1800	1900	2000	2450	2600	5200	5800
Frequency Band (MHz)										
Water	34.40	34.40	34.40	55.36	55.36	57.87	57.87	57.87	65.53	65.53
NaCl	0.79	0.79	0.79	0.35	0.35	0.16	0.16	0.16	0.00	0.00
1,2-Propanediol	64.81	64.81	64.81	0.00	0.00	0.00	0.00	0.00	0.00	0.00
Triton X-100	0.00	0.00	0.00	30.45	30.45	19.97	19.97	19.97	24.24	24.24
DGBE	0.00	0.00	0.00	13.84	13.84	22.00	22.00	22.00	10.23	10.23
Ingredients (% of weight)	Body Tissue									
	750	835	900	1800	1900	2000	2450	2600	5200	5800
Frequency Band (MHz)										
Water	50.30	50.30	50.30	69.91	69.91	71.88	71.88	71.88	79.54	79.54
NaCl	0.60	0.60	0.60	0.13	0.13	0.16	0.16	0.16	0.00	0.00
1,2-Propanediol	49.10	49.10	49.10	0.00	0.00	0.00	0.00	0.00	0.00	0.00
Triton X-100	0.00	0.00	0.00	9.99	9.99	19.97	19.97	19.97	11.24	11.24
DGBE	0.00	0.00	0.00	19.97	19.97	7.99	7.99	7.99	9.22	9.22

For SAR measurement of the field distribution inside the phantom, the phantom must be filled with homogeneous tissue simulating liquid to a depth of at least 15 cm. For head SAR testing, the liquid depth from the ear reference point (ERP) of the phantom to the liquid top surface is larger than 15 cm.

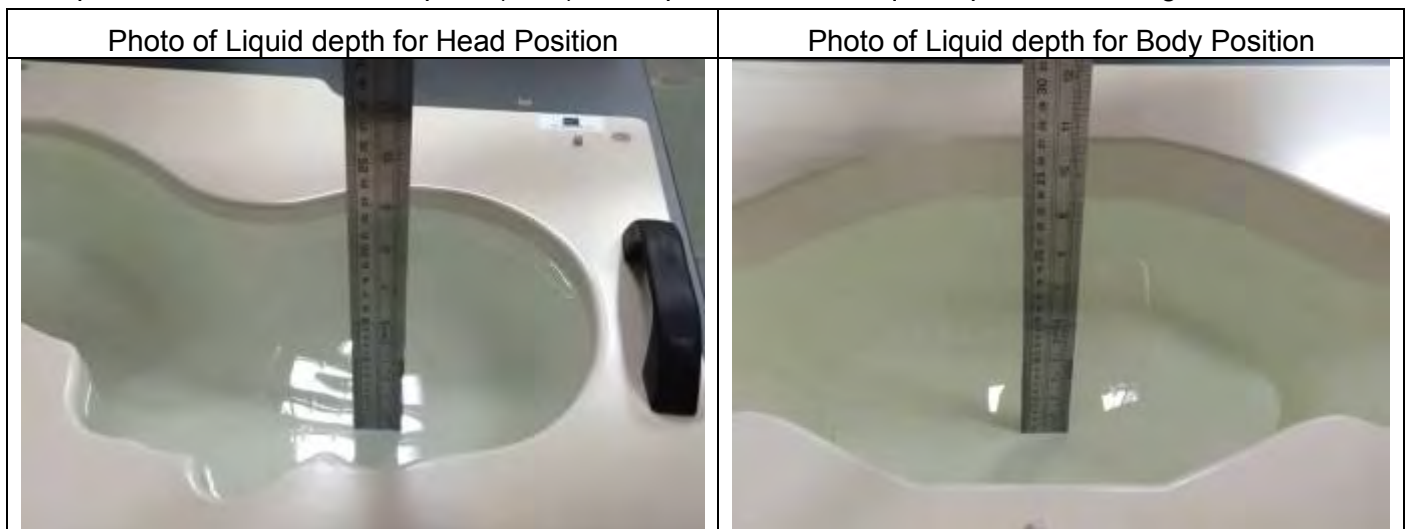

4.1.1. Tissue Dielectric Parameter Check Results

The simulating liquids should be checked at the beginning of a series of SAR measurements to determine if the dielectric parameters are within the tolerances of the specified target values. The measured conductivity and relative permittivity should be within $\pm 5\%$ of the target values.

Tissue Type	Measured Frequency (MHz)	Target Tissue		Measured Tissue		Liquid Temp.	Test Date
		ϵ_r ($\pm 5\%$)	σ (S/m) ($\pm 5\%$)	ϵ_r	σ (S/m)		
Head 750	750	41.96 (39.86~44.06)	0.89 (0.85~0.93)	41.65	0.92	21.3 °C	Sep. 27, 2020
Body 750	750	55.55 (52.77~58.33)	0.96 (0.91~1.01)	55.56	0.97	21.2 °C	Sep. 28, 2020
Head 850	835	41.50 (39.43~43.58)	0.90 (0.86~0.95)	40.88	0.92	21.6 °C	Sep. 29, 2020
Body 850	835	55.20 (52.44~57.96)	0.97 (0.92~1.02)	54.51	1.00	21.5 °C	Sep. 30, 2020
Head 1800	1800	40.00 (38.00~42.00)	1.40 (1.33~1.47)	38.72	1.38	21.3 °C	Sep. 26, 2020
Body 1800	1800	53.30 (50.64~55.97)	1.52 (1.44~1.60)	54.14	1.51	21.4 °C	Sep. 26, 2020
Head 1900	1900	40.00 (38.00~42.00)	1.40 (1.33~1.47)	38.74	1.43	21.4 °C	Oct. 09, 2020
Body 1900	1900	53.30 (50.64~55.97)	1.52 (1.44~1.60)	54.35	1.52	21.2 °C	Oct. 09, 2020
Head 2450	2450	39.20 (37.24~41.16)	1.80 (1.71~1.89)	38.65	1.84	21.6 °C	Oct. 10, 2020
Body 2450	2450	52.70 (50.07~55.34)	1.95 (1.85~2.05)	51.63	1.88	21.5 °C	Oct. 10, 2020
Head 2600	2600	39.01 (37.06~40.96)	1.96 (1.86~2.06)	38.20	2.02	21.3 °C	Sep. 24, 2020
Body 2600	2600	52.51 (49.88~55.14)	2.16 (2.05~2.27)	52.88	2.21	21.2 °C	Sep. 24, 2020

NOTE: The dielectric parameters of the tissue-equivalent liquid should be measured under similar ambient conditions and within 2 °C of the conditions expected during the SAR evaluation to satisfy protocol requirements.

4.2. System Verification Procedure

The system verification is performed for verifying the accuracy of the complete measurement system and performance of the software. The dipole is connected to the signal source consisting of signal generator and amplifier via a directional coupler, N-connector cable and adaption to SMA. It is fed with a power of 100mW (below 5GHz) or 100mW (above 5GHz). To adjust this power a power meter is used. The power sensor is connected to the cable before the system verification to measure the power at this point and do adjustments at the signal generator. At the outputs of the directional coupler both return loss as well as forward power are controlled during the system verification to make sure that emitted power at the dipole is kept constant. This can also be checked by the power drift measurement after the test (result on plot).

The system verification is shown as below picture:

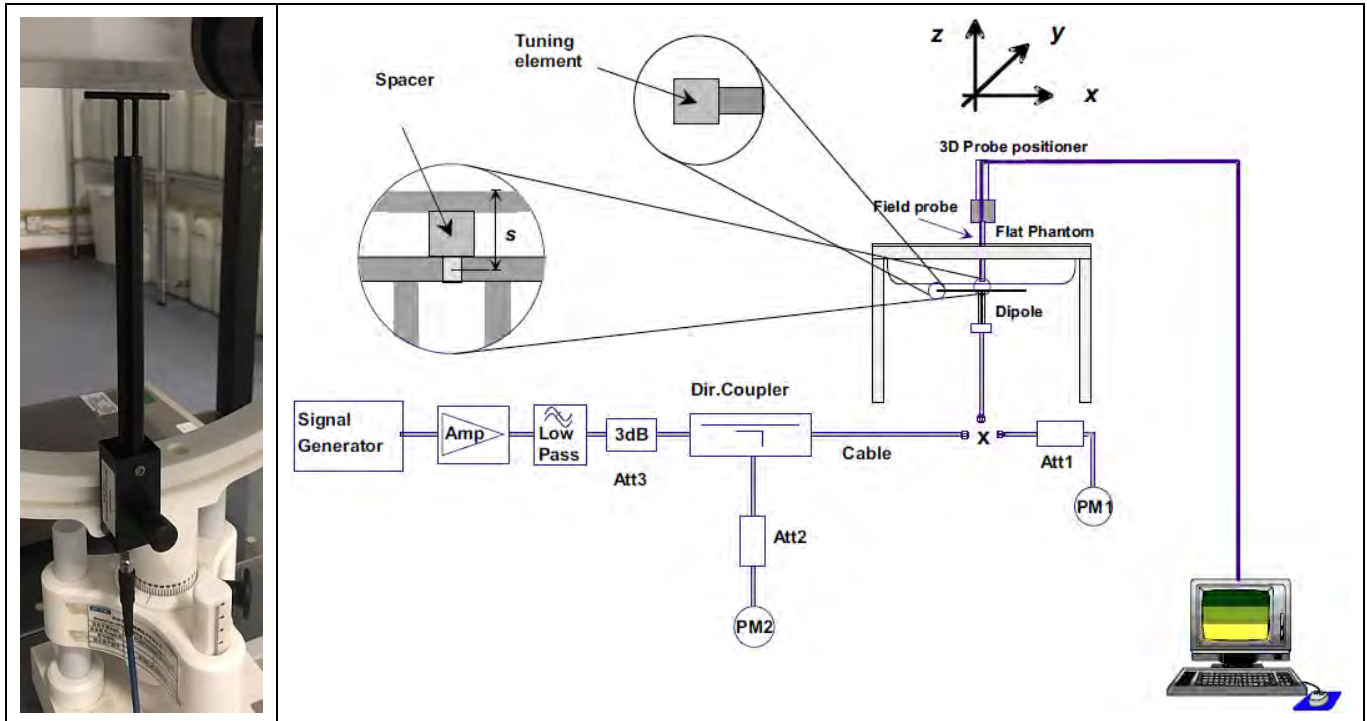

4.2.1. System Verification Results

Comparing to the original SAR value provided by SATIMO, the verification data should be within its specification of $\pm 10\%$. Below table shows the target SAR and measured SAR after normalized to 1W input power. The table below indicates the system performance verification can meet the variation criterion and the plots can be referred to Appendix B of this report.

System Verification	Target SAR (1W) ($\pm 10\%$)		Measured SAR (Normalized to 1W)		Liquid Temp.	Test Date
	1-g (W/Kg)	10-g (W/Kg)	1-g (W/Kg)	10-g (W/Kg)		
750MHz Head	8.56 (7.70~9.42)	5.55 (5.00~6.11)	8.42	5.22	21.3 °C	Sep. 27, 2020
750MHz Body	8.85 (7.97~9.74)	5.91 (5.32~6.50)	8.84	6.05	21.2 °C	Sep. 28, 2020
835MHz Head	9.55 (8.60~10.51)	6.10 (5.49~6.71)	9.87	6.11	21.6 °C	Sep. 29, 2020
835MHz Body	9.83 (8.85~10.81)	6.45 (5.81~7.10)	10.22	6.56	21.5 °C	Sep. 30, 2020
1800MHz Head	38.11 (34.30~41.92)	20.05 (18.05~22.06)	36.15	19.70	21.3 °C	Sep. 26, 2020
1800MHz Body	38.13 (34.32~41.94)	20.65 (18.59~22.72)	37.30	20.59	21.4 °C	Sep. 26, 2020
1900MHz Head	38.92 (35.03~42.81)	20.09 (18.08~22.10)	38.67	20.40	21.4 °C	Oct. 09, 2020
1900MHz Body	39.02 (35.12~42.92)	20.57 (18.51~22.63)	39.29	21.55	21.2 °C	Oct. 09, 2020
2450MHz Head	53.76 (48.38~59.14)	24.12 (21.71~26.53)	55.80	24.88	21.6 °C	Oct. 10, 2020
2450MHz Body	52.90 (47.61~58.19)	24.09 (21.68~26.50)	50.18	25.37	21.5 °C	Oct. 10, 2020
2600MHz Head	55.60 (50.04~61.16)	24.60 (22.14~27.06)	58.30	23.62	21.3 °C	Sep. 24, 2020
2600MHz Body	52.49 (47.24~57.74)	23.74 (21.37~26.11)	54.98	24.15	21.2 °C	Sep. 24, 2020

5. SAR Measurement variability and uncertainty

5.1. SAR measurement variability

Per KDB865664 D01 SAR measurement 100 MHz to 6 GHz, SAR measurement variability must be assessed for each frequency band, which is determined by the SAR probe calibration point and tissue-equivalent medium used for the device measurements. The additional measurements are repeated after the completion of all measurements requiring the same head or body tissue-equivalent medium in a frequency band. The test device should be returned to ambient conditions (normal room temperature) with the battery fully charged before it is re-mounted on the device holder for the repeated measurement(s) to minimize any unexpected variations in the repeated results.

- 1) Repeated measurement is not required when the original highest measured SAR is < 0.80 W/kg; steps 2) through 4) do not apply.
- 2) When the original highest measured SAR is ≥ 0.80 W/kg, repeat that measurement once.
- 3) Perform a second repeated measurement only if the ratio of largest to smallest SAR for the original and first repeated measurements is > 1.20 or when the original or repeated measurement is ≥ 1.45 W/kg ($\sim 10\%$ from the 1-g SAR limit).
- 4) Perform a third repeated measurement only if the original, first or second repeated measurement is ≥ 1.5 W/kg and the ratio of largest to smallest SAR for the original, first and second repeated measurements is > 1.20 .

5.2. SAR measurement uncertainty

Per KDB865664 D01 SAR Measurement 100 MHz to 6 GHz, when the highest measured 1-g SAR within a frequency band is < 1.5 W/kg, the extensive SAR measurement uncertainty analysis described in IEEE Std 1528-2013 is not required in SAR reports submitted for equipment approval. The equivalent ratio (1.5/1.6) is applied to extremity and occupational exposure conditions.

6. RF Exposure Positions

6.1. Ear and handset reference point

Figure 6.1.1 shows the front, back, and side views of the SAM phantom. The center-of-mouth reference point is labeled “M”, the left ear reference point (ERP) is marked “LE”, and the right ERP is marked “RE”.



Fig 6.1.1 Front, back, and side views of SAM phantom

6.2. Definition of the cheek position

1. Define two imaginary lines on the handset, the vertical centerline and the horizontal line. The vertical centerline passes through two points on the front side of the handset: the midpoint of the width w_t of the handset at the level of the acoustic output (point A in Figure 6.2.1 and Figure 6.2.2), and the midpoint of the width w_b of the bottom of the handset (point B). The horizontal line is perpendicular to the vertical centerline and passes through the center of the acoustic output (see Figure 6.2.1). The two lines intersect at point A. Note that for many handsets, point A coincides with the center of the acoustic output; however, the acoustic output may be located elsewhere on the horizontal line. Also note that the vertical centerline is not necessarily parallel to the front face of the handset (see Figure 6.2.2), especially for clamshell handsets, handsets with flip covers, and other irregularly-shaped handsets.
2. Position the handset close to the surface of the phantom such that point A is on the (virtual) extension of the line passing through points RE and LE on the phantom (see Figure 6.2.3), such that the plane defined by the vertical centerline and the horizontal line of the handset is approximately parallel to the sagittal plane of the phantom.
3. Translate the handset towards the phantom along the line passing through RE and LE until handset point A touches the pinna at the ERP
4. While maintaining the handset in this plane, rotate it around the LE-RE line until the vertical centerline is in the plane normal to the plane containing B-M and N-F lines, i.e., the Reference Plane.
5. Rotate the handset around the vertical centerline until the handset (horizontal line) is parallel to the N-F line.

6. While maintaining the vertical centerline in the Reference Plane, keeping point A on the line passing through RE and LE, and maintaining the handset contact with the pinna, rotate the handset about the N-F line until any point on the handset is in contact with a phantom point below the pinna on the cheek. See Figure 6.2.3. The actual rotation angles should be documented in the test report.

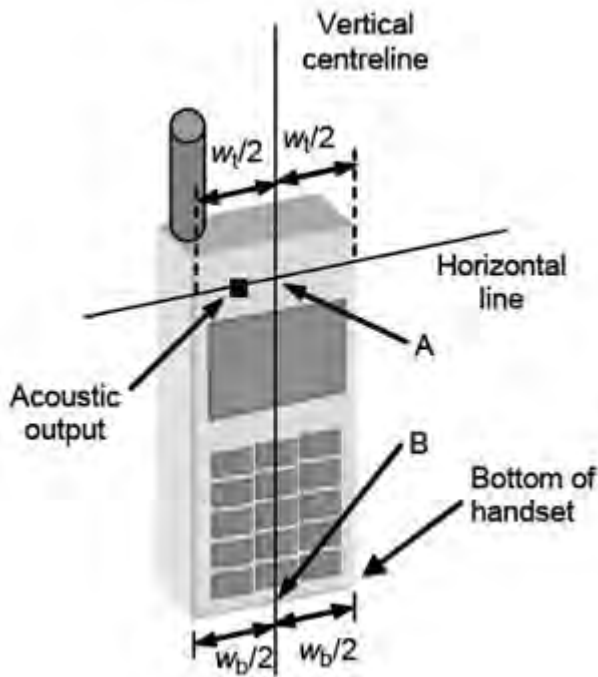

Fig 6.2.1 Handset vertical and horizontal reference lines—fixed case

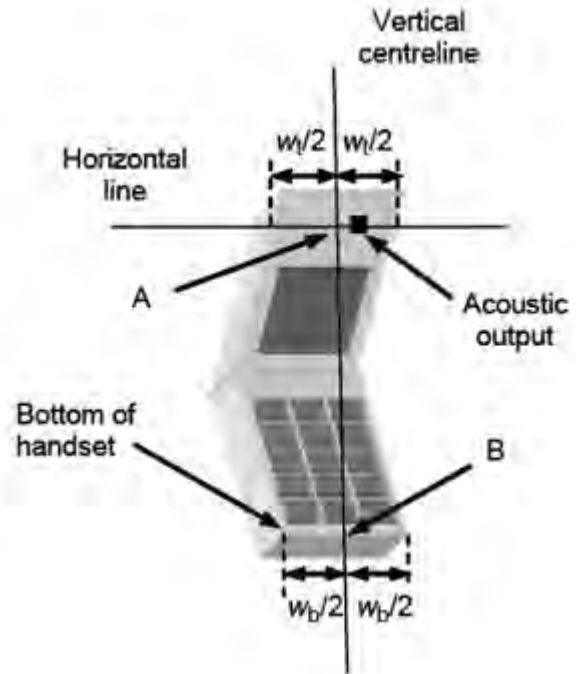

Fig 6.2.2 Handset vertical and horizontal reference lines—“clam-shell case”

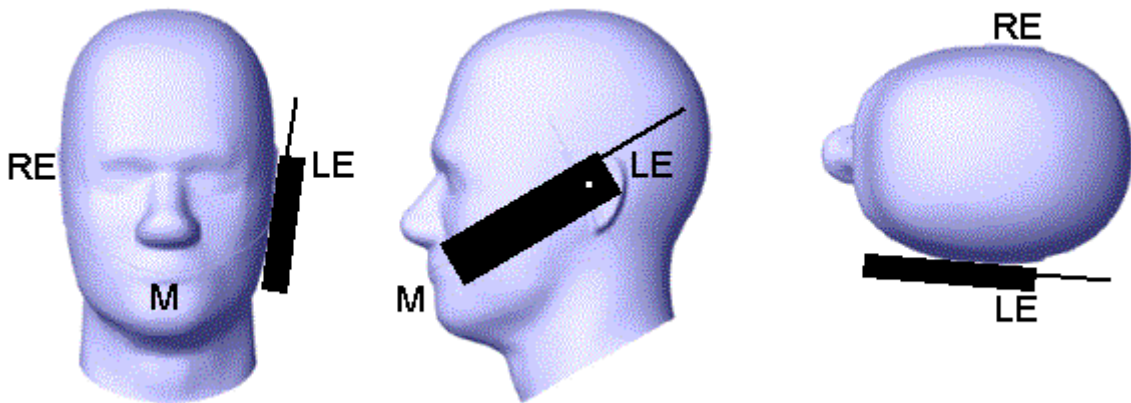

Fig 6.2.3 cheek or touch position. The reference points for the right ear (RE), left ear (LE), and mouth (M), which establish the Reference Plane for handset positioning, are indicated.

6.3. Definition of the tilt position

1. While maintaining the orientation of the handset, retract the handset parallel to the reference plane far enough away from the phantom to enable a rotation of the device by 15 degree.
2. Rotate the Handset around the horizontal line by 15 degree (see Figure 6.3.1).
3. While maintaining the orientation of the handset, move the handset towards the phantom on a line passing through RE and LE until any part of the handset touches the ear. The tilt position is obtained when the contact is on the pinna. If the contact is at any location other than the pinna, e.g., the antenna with the back of the phantom head, the angle of the handset shall be reduced. In this case, the tilt position is obtained if any part of the handset is in contact with the pinna as well as a second part of the handset is in contact with the phantom, e.g., the antenna with the back of the head.

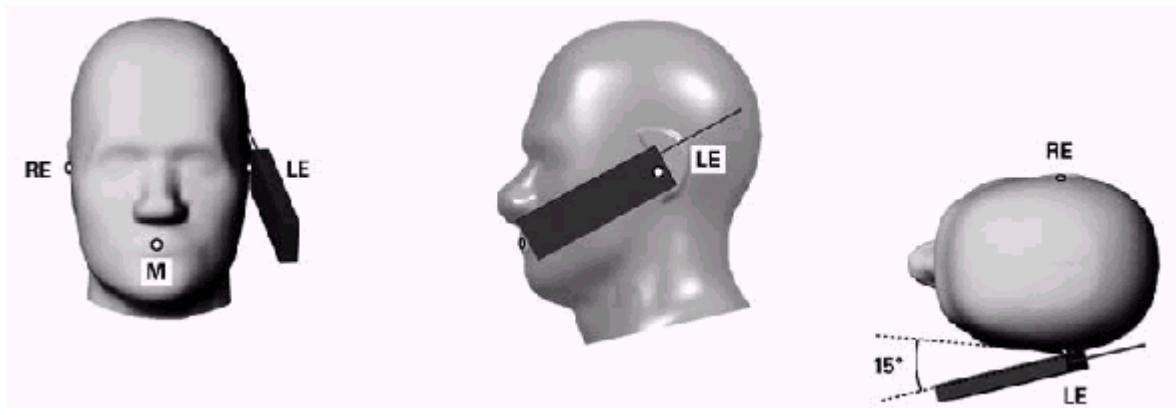

Figure 6.3.1 – Tilt position of the wireless device on the left side of SAM

6.4. Body Worn Accessory

1. Body-worn operating configurations are tested with the belt-clips and holsters attached to the device and positioned against a flat phantom in a normal use configuration (see Figure 6.4.1). Per KDB 648474 D04, body-worn accessory exposure is typically related to voice mode operations when handsets are carried in body-worn accessories. The body-worn accessory procedures in FCC KDB 447498 D01 should be used to test for body-worn accessory SAR compliance, without a headset connected to it. This enables the test results for such configuration to be compatible with that required for hotspot mode when the body-worn accessory test separation distance is greater than or equal to that required for hotspot mode, when applicable. When the reported SAR for body-worn accessory, measured without a headset connected to the handset is < 1.2 W/kg, the highest reported SAR configuration for that wireless mode and frequency band should be repeated for that body-worn accessory with a handset attached to the handset.
2. Accessories for body-worn operation configurations are divided into two categories: those that do not contain metallic components and those that do contain metallic components and those that do contain metallic components. When multiple accessories that do not contain metallic components are supplied with the device, the device is tested with only the accessory that dictates the closest

spacing to the body. Then multiple accessories that contain metallic components are test with the device with each accessory. If multiple accessories share an identical metallic component (i.e. the same metallic belt-clip used with different holsters with no other metallic components) only the accessory that dictates the closest spacing to the body is tested.

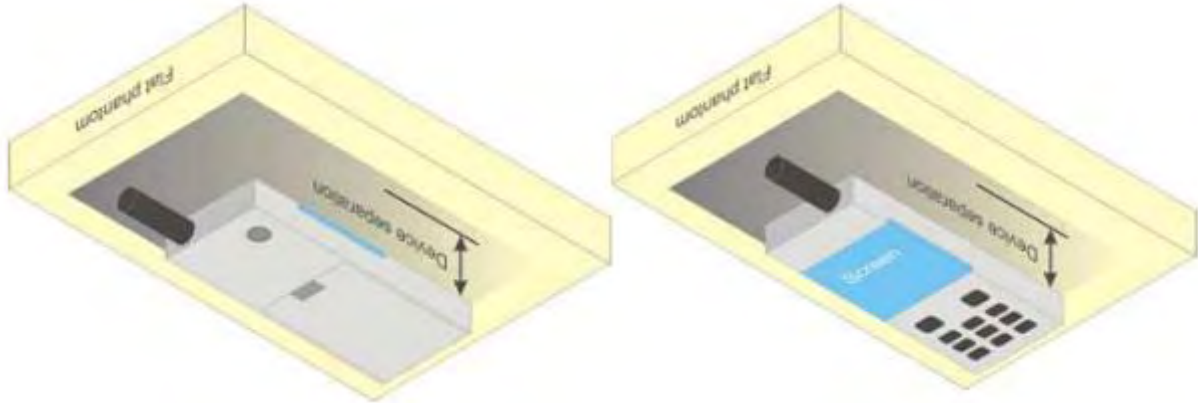

Figure 6.4.1 – Test positions for body-worn devices

6.5. Wireless Router Devices

Some battery-operated handsets have the capability to transmit and receive user through simultaneous transmission of WLAN simultaneously with a separate licensed transmitter. The FCC has provided guidance in FCC KDB Publication 941225 D06 where SAR test considerations for handsets ($L \times W \geq 9 \text{ cm} \times 5 \text{ cm}$) are based on a composite test separation distance of 10mm from the front, back and edges of the device containing transmitting antennas within 2.5cm of their edges, determined from general mixed use conditions for this type of devices. Since the hotspot SAR results may overlap with the body-worn accessory SAR requirements, the more conservative configurations can be considered, thus excluding some body-worn accessory SAR tests.

When the user enables the personal wireless router functions for the handset, actual operations include simultaneous transmission of both the WLAN transmitter and another licensed transmitter. Both transmitters often do not transmit at the same transmitting frequency and thus cannot be evaluated for SAR under actual use conditions due to the limitations of the SAR assessment probes. Therefore, SAR must be evaluated for each frequency transmission and mode separately and spatially summed with the WLAN transmitter according to FCC KDB Publication 447498 D01 publication procedures. The “Portable Hotspot” feature on the handset was NOT activated during SAR assessments, to ensure the SAR measurements were evaluated for a single transmission frequency RF signal at a time.

7. RF Output Power

7.1. GSM Conducted Power

Band GSM850		Burst-Averaged output Power (dBm)			Frame-Averaged output Power (dBm)			
Tx Channel	Tune-up (dBm)	128	189	251	Tune-up (dBm)	128	189	251
Frequency (MHz)		824.2	836.4	848.8		824.2	836.4	848.8
GSM (GMSK)	34.00	33.12	33.29	33.15	24.97	24.09	24.26	24.12
GPRS(GMSK, 1 TS)	34.00	33.12	33.26	33.17	24.97	24.09	24.23	24.14
GPRS(GMSK, 2 TS)	33.00	32.29	32.41	32.32	26.98	26.27	26.39	26.30
GPRS(GMSK, 3 TS)	31.00	30.43	30.54	30.46	26.74	26.17	26.28	26.20
GPRS(GMSK, 4 TS)	30.00	29.32	29.40	29.34	26.99	26.31	26.39	26.33
EDGE(GMSK, 1 TS)	26.00	25.72	25.67	25.97	16.97	16.69	16.64	16.94
EDGE(GMSK, 2 TS)	26.00	25.06	24.50	24.79	19.98	19.04	18.48	18.77
EDGE(GMSK, 3 TS)	23.00	23.00	22.33	22.49	18.74	18.74	18.07	18.23
EDGE(GMSK, 4 TS)	22.00	21.27	20.90	20.96	18.99	18.26	17.89	17.95
Band GSM1900		Burst-Averaged output Power (dBm)			Frame-Averaged output Power (dBm)			
Tx Channel	Tune-up (dBm)	512	661	810	Tune-up (dBm)	512	661	810
Frequency (MHz)		1850.2	1880.0	1909.8		1850.2	1880.0	1909.8
GSM (GMSK)	31.00	30.51	30.43	30.46	21.97	21.48	21.40	21.43
GPRS(GMSK, 1 TS)	31.00	30.52	30.42	30.46	21.97	21.49	21.39	21.43
GPRS(GMSK, 2 TS)	30.00	29.78	29.69	29.72	23.98	23.76	23.67	23.70
GPRS(GMSK, 3 TS)	28.00	28.00	27.94	27.98	23.74	23.74	23.68	23.72
GPRS(GMSK, 4 TS)	27.00	26.93	26.81	26.92	23.99	23.92	23.80	23.91
EDGE(GMSK, 1 TS)	27.00	26.39	26.60	26.27	17.97	17.36	17.57	17.24
EDGE(GMSK, 2 TS)	26.00	25.58	25.66	25.39	19.98	19.56	19.64	19.37
EDGE(GMSK, 3 TS)	24.00	23.66	23.91	23.53	19.74	19.40	19.65	19.27
EDGE(GMSK, 4 TS)	23.00	22.68	22.84	22.65	19.99	19.67	19.83	19.64

Note: The frame-averaged power is linearly scaled the maximum burst averaged power over 8 time slots.

The calculated method are shown as below:

Frame-averaged power = Maximum burst averaged power (1 TS) - 9.03 dB

Frame-averaged power = Maximum burst averaged power (2 TS) - 6.02 dB

Frame-averaged power = Maximum burst averaged power (3 TS) - 4.26 dB

Frame-averaged power = Maximum burst averaged power (4 TS) - 3.01 dB

7.2. WCDMA Conducted Power

Band		WCDMA Band 2		
Tx Channel	Tune-up	9262	9400	9538
Frequency (MHz)		1852.4	1880	1907.6
RMC 12.2Kbps	24.00	23.56	23.50	23.37
HSDPA Subtest-1	23.00	22.72	22.61	22.48
HSDPA Subtest-2	23.00	22.18	22.01	22.10
HSDPA Subtest-3	22.00	20.97	21.10	21.17
HSDPA Subtest-4	22.00	20.84	20.86	21.06
HSUPA Subtest-1	23.00	22.50	22.42	22.29
HSUPA Subtest-2	23.00	22.65	22.50	22.38
HSUPA Subtest-3	22.00	21.37	21.42	21.23
HSUPA Subtest-4	23.00	22.69	22.57	22.46
HSUPA Subtest-5	23.00	22.05	21.99	21.84
Band		WCDMA Band 4		
Tx Channel	Tune-up	1312	1413	1513
Frequency (MHz)		1712.4	1732.6	1752.6
RMC 12.2Kbps	24.00	23.40	23.34	23.44
HSDPA Subtest-1	23.00	22.51	22.41	22.48
HSDPA Subtest-2	23.00	22.15	21.87	21.89
HSDPA Subtest-3	22.00	21.17	20.55	20.64
HSDPA Subtest-4	22.00	20.92	20.83	21.05
HSUPA Subtest-1	23.00	22.31	22.20	22.27
HSUPA Subtest-2	23.00	22.42	22.31	22.27
HSUPA Subtest-3	22.00	21.40	21.08	21.33
HSUPA Subtest-4	23.00	22.45	22.39	22.47
HSUPA Subtest-5	22.00	21.62	21.60	21.76
Band		WCDMA Band 5		
Tx Channel	Tune-up	4132	4182	4233
Frequency (MHz)		826.4	836.4	846.6
RMC 12.2Kbps	23.00	22.83	22.92	22.92
HSDPA Subtest-1	22.00	21.87	21.97	21.97
HSDPA Subtest-2	22.00	21.40	21.45	21.56
HSDPA Subtest-3	21.00	20.46	20.34	20.20
HSDPA Subtest-4	21.00	20.11	20.54	20.52
HSUPA Subtest-1	22.00	21.63	21.74	21.80
HSUPA Subtest-2	22.00	21.80	21.82	21.82
HSUPA Subtest-3	21.00	20.72	20.73	20.77

HSUPA Subtest-4	22.00	21.87	21.97	21.95
HSUPA Subtest-5	22.00	20.97	21.06	21.16

7.3. LTE Conducted Power

Band	Band Width	Modulation	RB Configuration		Tune-up	Channel/Frequency(MHz)		
			RB Size	RB Offset		18607/1850.7	18900/1880	19193/1909.3
LTE Band 2	1.4MHz	QPSK	1	0	25.00	24.18	24.16	24.14
			1	2	25.00	24.29	24.33	24.33
			1	5	25.00	24.15	24.20	24.11
			3	0	25.00	24.33	24.28	24.19
			3	1	25.00	24.30	24.29	24.23
			3	2	25.00	24.26	24.23	24.18
		16QAM	6	0	24.00	23.21	23.20	23.09
			1	0	24.00	23.42	23.08	23.23
			1	2	24.00	23.53	23.22	23.32
			1	5	24.00	23.40	23.08	23.20
			3	0	24.00	23.57	23.47	23.31
			3	1	24.00	23.56	23.43	23.29
			3	2	24.00	23.58	23.45	23.27
			6	0	23.00	22.44	22.48	22.34
Band	Band Width	Modulation	RB Configuration		Tune-up	Channel/Frequency(MHz)		
			RB Size	RB Offset		18615/1851.5	18900/1880	19185/1908.5
LTE Band 2	3MHz	QPSK	1	0	25.00	24.24	24.26	24.12
			1	7	25.00	24.60	24.67	24.39
			1	14	25.00	24.20	24.27	24.05
			8	0	24.00	23.24	23.20	23.12
			8	4	24.00	23.24	23.23	23.16
			8	7	24.00	23.23	23.21	23.11
			15	0	24.00	23.21	23.15	23.08
		16QAM	1	0	24.00	23.41	23.15	23.46
			1	7	24.00	23.83	23.44	23.69
			1	14	24.00	23.47	23.13	23.47
			8	0	23.00	22.34	22.31	22.17
			8	4	23.00	22.34	22.32	22.21
			8	7	23.00	22.32	22.29	22.15

Band	Band Width	Modulation	RB Configuration		Tune-up	Channel/Frequency(MHz)		
			RB Size	RB Offset		18625/1852.5	18900/1880	19175/1907.5
			15	0	23.00	22.23	22.35	22.16
LTE Band 2	5MHz	QPSK	1	0	25.00	24.10	24.16	24.05
			1	12	25.00	24.52	24.47	24.42
			1	24	25.00	24.11	24.07	24.04
			12	0	24.00	23.26	23.16	23.05
			12	6	24.00	23.27	23.25	23.16
			12	11	24.00	23.22	23.23	23.10
		16QAM	1	0	24.00	23.54	23.45	23.54
			1	12	24.00	23.98	23.87	23.93
			1	24	24.00	23.53	23.44	23.53
			12	0	23.00	22.27	22.31	22.09
			12	6	23.00	22.30	22.34	22.23
			12	11	23.00	22.19	22.34	22.15
			25	0	23.00	22.34	22.27	22.14
Band	Band Width	Modulation	RB Configuration		Tune-up	Channel/Frequency(MHz)		
			RB Size	RB Offset		18650/1855	18900/1880	19150/1905
LTE Band 2	10MHz	QPSK	1	0	25.00	24.29	24.21	24.11
			1	24	25.00	24.31	24.32	24.24
			1	49	25.00	24.22	24.17	24.10
			25	0	24.00	23.33	23.25	23.20
			25	12	24.00	23.22	23.26	23.12
			25	24	24.00	23.26	23.30	23.17
		16QAM	50	0	24.00	23.31	23.25	23.19
			1	0	24.00	23.12	23.66	23.32
			1	24	24.00	23.23	23.78	23.36
			1	49	24.00	23.13	23.61	23.26
			25	0	23.00	22.40	22.33	22.26
			25	12	23.00	22.31	22.35	22.23
			25	24	23.00	22.31	22.38	22.25
			50	0	23.00	22.32	22.36	22.30
Band	Band Width	Modulation	RB Configuration		Tune-up	Channel/Frequency(MHz)		
			RB	RB		18675/1857.5	18900/1880	19125/1902.5

Band	Band Width	Modulation	RB Configuration		Tune-up	Channel/Frequency(MHz)		
			RB Size	RB Offset		18700/1860	18900/1880	19100/1900
LTE Band 2	15MHz	QPSK	1	0	25.00	24.12	24.18	24.03
			1	37	25.00	24.46	24.58	24.30
			1	74	25.00	24.04	24.08	23.98
			36	0	24.00	23.40	23.22	23.27
			36	18	24.00	23.29	23.28	23.22
			36	37	24.00	23.23	23.23	23.25
			75	0	24.00	23.31	23.27	23.26
		16QAM	1	0	24.00	23.64	23.37	23.20
			1	37	24.00	23.98	23.71	23.51
			1	74	24.00	23.57	23.32	23.12
			36	0	23.00	22.36	22.31	22.20
			36	18	23.00	22.34	22.36	22.20
			36	37	23.00	22.28	22.35	22.21
			75	0	23.00	22.31	22.27	22.32
LTE Band 2	20MHz	QPSK	1	0	25.00	24.02	24.00	23.94
			1	49	25.00	24.27	24.34	24.26
			1	99	25.00	23.97	23.90	23.84
			50	0	24.00	23.35	23.15	23.30
			50	24	24.00	23.29	23.25	23.20
			50	49	24.00	23.17	23.22	23.22
			100	0	24.00	23.26	23.23	23.29
		16QAM	1	0	24.00	23.36	23.33	23.29
			1	49	24.00	23.60	23.64	23.58
			1	99	24.00	23.31	23.24	23.16
			50	0	23.00	22.39	22.30	22.46
			50	24	23.00	22.34	22.42	22.32
			50	49	23.00	22.22	22.35	22.35
			100	0	23.00	22.28	22.33	22.38

Band	Band Width	Modulation	RB Configuration		Tune-up	Channel/Frequency(MHz)		
			RB Size	RB Offset		19957/1710.7	20175/1732.5	20393/1754.3
LTE Band	1.4MHz	QPSK	1	0	24.00	23.74	23.78	23.75
			1	2	24.00	23.85	23.94	23.89

4			1	5	24.00	23.77	23.77	23.72
			3	0	24.00	23.87	23.76	23.78
			3	1	24.00	23.86	23.79	23.79
			3	2	24.00	23.83	23.82	23.85
			6	0	23.00	22.76	22.76	22.78
		16QAM	1	0	23.00	22.61	22.72	22.83
			1	2	23.00	22.78	22.85	22.94
			1	5	23.00	22.62	22.71	22.83
			3	0	24.00	23.00	22.83	22.89
			3	1	24.00	23.00	22.87	22.94
			3	2	24.00	23.08	22.83	22.93
			6	0	23.00	22.02	21.88	21.89
Band	Band Width	Modulation	RB Configuration		Tune-up	Channel/Frequency(MHz)		
			RB Size	RB Offset		19965/1711.5	20175/1732.5	20385/1753.5
LTE Band 4	3MHz	QPSK	1	0	24.00	23.73	23.76	23.79
			1	7	24.00	23.99	24.00	24.00
			1	14	24.00	23.79	23.77	23.75
			8	0	23.00	22.73	22.79	22.78
			8	4	23.00	22.79	22.80	22.79
			8	7	23.00	22.79	22.73	22.76
			15	0	23.00	22.78	22.72	22.75
		16QAM	1	0	24.00	22.97	22.56	23.11
			1	7	24.00	23.30	22.78	23.27
			1	14	24.00	22.96	22.52	23.02
			8	0	22.00	21.85	21.77	21.85
			8	4	22.00	21.90	21.77	21.84
			8	7	22.00	21.84	21.78	21.81
			15	0	22.00	21.86	21.83	21.85
Band	Band Width	Modulation	RB Configuration		Tune-up	Channel/Frequency(MHz)		
			RB Size	RB Offset		19975/1712.5	20175/1732.5	20375/1752.5
LTE Band 4	5MHz	QPSK	1	0	24.00	23.70	23.69	23.68
			1	12	24.00	24.00	23.91	23.93
			1	24	24.00	23.70	23.69	23.72
			12	0	23.00	22.79	22.74	22.84
			12	6	23.00	22.84	22.81	22.83
			12	11	23.00	22.82	22.72	22.72

Band	Band Width	Modulation	RB Configuration		Tune-up	Channel/Frequency(MHz)		
			RB Size	RB Offset		20000/1715	20175/1732.5	20350/1750
		16QAM	25	0	23.00	22.83	22.74	22.76
			1	0	24.00	23.25	22.89	22.94
			1	12	24.00	23.59	23.13	23.13
			1	24	24.00	23.28	22.87	22.88
			12	0	22.00	21.88	21.76	21.89
			12	6	22.00	21.95	21.77	21.89
			12	11	22.00	21.94	21.72	21.78
			25	0	22.00	21.88	21.83	21.80
LTE Band 4	10MHz	QPSK	1	0	24.00	23.81	23.75	23.76
			1	24	24.00	23.97	23.89	23.95
			1	49	24.00	23.79	23.75	23.78
			25	0	23.00	22.85	22.85	22.86
			25	12	23.00	22.89	22.79	22.81
			25	24	23.00	22.82	22.82	22.73
		16QAM	50	0	23.00	22.89	22.86	22.79
			1	0	24.00	23.20	22.84	22.58
			1	24	24.00	23.36	22.94	22.73
			1	49	24.00	23.18	22.83	22.53
			25	0	23.00	21.96	21.92	21.93
			25	12	23.00	22.02	21.84	21.88
			25	24	23.00	21.93	21.87	21.80
			50	0	22.00	22.00	21.92	21.89
	Band Width	Modulation	RB Configuration		Tune-up	Channel/Frequency(MHz)		
			RB Size	RB Offset		20025/1717.5	20175/1732.5	20325/1747.5
LTE Band 4	15MHz	QPSK	1	0	24.00	23.71	23.67	23.69
			1	37	24.00	24.00	23.70	23.81
			1	74	24.00	23.71	23.69	23.60
			36	0	23.00	22.96	23.00	22.90
			36	18	23.00	22.94	22.95	22.95
			36	37	23.00	22.83	22.92	22.86
			75	0	23.00	22.93	22.97	22.87
		16QAM	1	0	24.00	22.93	22.82	23.01
			1	37	24.00	23.39	23.03	23.34
			1	74	24.00	22.84	22.72	22.94

Band	Band Width	Modulation	RB Configuration		Tune-up	Channel/Frequency(MHz)		
			RB Size	RB Offset		20050/1720	20175/1732.5	20300/1745
			36	0	23.00	22.04	21.92	21.89
			36	18	23.00	22.04	21.85	21.96
			36	37	23.00	21.91	21.86	21.85
			75	0	22.00	21.95	22.00	21.91
LTE Band 4	20MHz	QPSK	1	0	24.00	23.53	23.60	23.51
			1	49	24.00	23.97	23.59	23.67
			1	99	24.00	23.59	23.60	23.42
			50	0	23.00	23.00	22.95	22.73
			50	24	23.00	22.91	22.83	22.83
			50	49	23.00	22.62	22.84	22.71
			100	0	23.00	22.84	22.90	22.67
		16QAM	1	0	24.00	22.84	22.87	22.64
			1	49	24.00	23.17	23.10	23.08
			1	99	24.00	22.67	22.80	22.68
			50	0	23.00	22.18	22.05	21.78
			50	24	23.00	22.08	21.90	21.88
			50	49	23.00	21.74	21.93	21.78
			100	0	22.00	21.99	21.95	21.78

Band	Band Width	Modulation	RB Configuration		Tune-up	Channel/Frequency(MHz)		
			RB Size	RB Offset		20407/824.7	20525/836.5	20643/848.3
LTE Band 5	1.4MHz	QPSK	1	0	24.00	23.30	23.42	23.34
			1	2	24.00	23.43	23.56	23.50
			1	5	24.00	23.25	23.46	23.30
			3	0	24.00	23.40	23.52	23.42
			3	1	24.00	23.34	23.47	23.42
			3	2	24.00	23.39	23.46	23.42
			6	0	23.00	22.32	22.45	22.31
		16QAM	1	0	23.00	22.51	22.32	22.47
			1	2	23.00	22.61	22.45	22.62
			1	5	23.00	22.49	22.29	22.48
			3	0	23.00	22.56	22.61	22.55
			3	1	23.00	22.61	22.62	22.56
			3	2	23.00	22.54	22.64	22.53

Band	Band Width	Modulation	RB Configuration		Tune-up	Channel/Frequency(MHz)		
			RB Size	RB Offset		20415/825.5	20525/836.5	20635/847.5
			6	0	22.00	21.54	21.68	21.57
LTE Band 5	3MHz	QPSK	1	0	24.00	23.37	23.38	23.40
			1	7	24.00	23.60	23.84	23.57
			1	14	24.00	23.35	23.42	23.39
			8	0	23.00	22.31	22.42	22.33
			8	4	23.00	22.31	22.44	22.37
			8	7	23.00	22.30	22.40	22.30
			15	0	23.00	22.29	22.40	22.31
		16QAM	1	0	24.00	22.81	22.63	22.27
			1	7	24.00	23.01	22.99	22.55
			1	14	24.00	22.77	22.58	22.23
			8	0	22.00	21.39	21.49	21.42
			8	4	22.00	21.42	21.51	21.41
			8	7	22.00	21.36	21.43	21.35
			15	0	22.00	21.35	21.42	21.46
Band	Band Width	Modulation	RB Configuration		Tune-up	Channel/Frequency(MHz)		
			RB Size	RB Offset		20425/826.5	20525/836.5	20625/846.5
LTE Band 5	5MHz	QPSK	1	0	24.00	23.25	23.40	23.28
			1	12	24.00	23.65	23.72	23.74
			1	24	24.00	23.31	23.33	23.24
			12	0	23.00	22.26	22.45	22.45
			12	6	23.00	22.34	22.45	22.40
			12	11	23.00	22.33	22.38	22.21
			25	0	23.00	22.32	22.43	22.37
		16QAM	1	0	24.00	22.73	22.68	22.63
			1	12	24.00	23.09	23.15	22.96
			1	24	24.00	22.83	22.66	22.59
			12	0	22.00	21.30	21.42	21.49
			12	6	22.00	21.37	21.47	21.48
			12	11	22.00	21.38	21.36	21.32
			25	0	22.00	21.34	21.49	21.43
Band	Band Width	Modulation	RB Configuration		Tune-up	Channel/Frequency(MHz)		
			RB	RB		20450/829	20525/836.5	20600/844

			Size	Offset				
LTE Band 5	10MHz	QPSK	1	0	24.00	23.36	23.38	23.38
			1	24	24.00	23.51	23.53	23.51
			1	49	24.00	23.45	23.41	23.35
			25	0	23.00	22.37	22.51	22.46
			25	12	23.00	22.36	22.45	22.43
			25	24	23.00	22.42	22.42	22.20
		16QAM	50	0	23.00	22.37	22.47	22.34
			1	0	23.00	22.75	22.61	22.30
			1	24	23.00	22.93	22.71	22.39
			1	49	23.00	22.86	22.63	22.26
			25	0	22.00	21.46	21.55	21.52
			25	12	22.00	21.45	21.52	21.50
			25	24	22.00	21.49	21.47	21.31
			50	0	22.00	21.42	21.54	21.38

Band	Band Width	Modulation	RB Configuration		Tune-up	Channel/Frequency(MHz)		
			RB Size	RB Offset		20775/2502.5	21100/2535	21425/2567.5
LTE Band 7	5MHz	QPSK	1	0	25.00	24.55	24.61	24.44
			1	12	25.00	24.83	25.00	24.85
			1	24	25.00	24.56	24.59	24.42
			12	0	24.00	23.65	23.77	23.65
			12	6	24.00	23.75	23.80	23.64
			12	11	24.00	23.71	23.71	23.53
			25	0	24.00	23.71	23.79	23.62
		16QAM	1	0	25.00	23.90	23.90	23.95
			1	12	25.00	24.36	24.26	24.34
			1	24	25.00	23.95	23.98	23.94
			12	0	23.00	22.58	22.81	22.62
			12	6	23.00	22.71	22.83	22.66
			12	11	23.00	22.66	22.71	22.56
			25	0	23.00	22.77	22.76	22.60
Band	Band Width	Modulation	RB Configuration		Tune-up	Channel/Frequency(MHz)		
			RB Size	RB Offset		20800/2505	21100/2535	21400/2565
LTE Band	10MHz	QPSK	1	0	25.00	24.60	24.67	24.57
			1	24	25.00	24.78	24.76	24.61

7			1	49	25.00	24.72	24.71	24.38
			25	0	24.00	23.73	23.83	23.69
			25	12	24.00	23.74	23.78	23.58
			25	24	24.00	23.86	23.82	23.49
			50	0	24.00	23.81	23.83	23.60
		16QAM	1	0	25.00	23.54	24.09	23.68
			1	24	25.00	23.68	24.14	23.80
			1	49	25.00	23.68	24.19	23.77
			25	0	23.00	22.75	22.87	22.69
			25	12	23.00	22.74	22.82	22.61
			25	24	23.00	22.85	22.80	22.54
			50	0	23.00	22.79	22.84	22.63
Band	Band Width	Modulation	RB Configuration		Tune-up	Channel/Frequency(MHz)		
			RB Size	RB Offset		20825/2507.5	21100/2535	21375/2562.5
LTE Band 7	15MHz	QPSK	1	0	25.00	24.49	24.64	24.55
			1	37	25.00	24.89	24.95	24.79
			1	74	25.00	24.54	24.64	24.40
			36	0	24.00	23.75	23.90	23.78
			36	18	24.00	23.81	23.90	23.72
			36	37	24.00	23.84	23.82	23.59
			75	0	24.00	23.88	23.90	23.69
		16QAM	1	0	25.00	23.71	24.03	23.73
			1	37	25.00	24.12	24.46	24.03
			1	74	25.00	23.73	24.12	23.67
			36	0	23.00	22.67	22.86	22.72
			36	18	23.00	22.75	22.86	22.71
			36	37	23.00	22.80	22.83	22.55
			75	0	23.00	22.87	22.83	22.62
Band	Band Width	Modulation	RB Configuration		Tune-up	Channel/Frequency(MHz)		
			RB Size	RB Offset		20850/2510	21100/2535	21350/2560
LTE Band 7	20MHz	QPSK	1	0	25.00	24.40	24.50	24.44
			1	49	25.00	24.84	24.88	24.77
			1	99	25.00	24.46	24.47	24.29
			50	0	24.00	23.70	23.81	23.57
			50	24	24.00	23.77	23.83	23.57
			50	49	24.00	23.86	23.77	23.36

			100	0	24.00	23.81	23.79	23.51
		16QAM	1	0	25.00	23.77	23.71	23.71
			1	49	25.00	24.15	24.09	23.87
			1	99	25.00	23.81	23.80	23.62
			50	0	23.00	22.78	22.86	22.60
			50	24	23.00	22.91	22.83	22.63
			50	49	23.00	22.95	22.75	22.42
			100	0	23.00	22.87	22.80	22.51

Band	Band Width	Modulation	RB Configuration		Tune-up	Channel/Frequency(MHz)		
			RB Size	RB Offset		23017/699.7	23095/707.5	23173/715.3
LTE Band 12	1.4MHz	QPSK	1	0	24.00	23.11	23.36	23.23
			1	2	24.00	23.38	23.52	23.34
			1	5	24.00	23.43	23.34	23.23
			3	0	24.00	23.27	23.48	23.33
			3	1	24.00	23.33	23.49	23.33
			3	2	24.00	23.45	23.44	23.32
			6	0	23.00	22.32	22.34	22.27
		16QAM	1	0	23.00	22.06	22.54	22.41
			1	2	23.00	22.29	22.65	22.46
			1	5	23.00	22.28	22.51	22.36
			3	0	23.00	22.40	22.63	22.42
			3	1	23.00	22.44	22.62	22.48
			3	2	23.00	22.64	22.58	22.48
			6	0	22.00	21.49	21.56	21.42

Band	Band Width	Modulation	RB Configuration		Tune-up	Channel/Frequency(MHz)		
			RB Size	RB Offset		23025/700.5	23095/707.5	23165/714.5
LTE Band 12	3MHz	QPSK	1	0	24.00	23.10	23.45	23.30
			1	7	24.00	23.74	23.76	23.57
			1	14	24.00	23.48	23.36	23.20
			8	0	23.00	22.33	22.40	22.29
			8	4	23.00	22.45	22.40	22.29
			8	7	23.00	22.48	22.34	22.25
			15	0	23.00	22.41	22.38	22.25
			16QAM	1	0	24.00	22.32	22.32
		1		7	24.00	23.01	22.56	22.91

Band	Band Width	Modulation	RB Configuration		Tune-up	Channel/Frequency(MHz)		
			RB Size	RB Offset		23035/701.5	23095/707.5	23155/713.5
			1	14	24.00	22.66	22.18	22.53
			8	0	22.00	21.36	21.43	21.37
			8	4	22.00	21.52	21.42	21.34
			8	7	22.00	21.49	21.36	21.28
			15	0	22.00	21.41	21.44	21.31
LTE Band 12	5MHz	QPSK	1	0	24.00	23.08	23.38	23.21
			1	12	24.00	23.71	23.64	23.65
			1	24	24.00	23.41	23.23	23.21
			12	0	23.00	22.47	22.41	22.39
			12	6	23.00	22.56	22.44	22.37
			12	11	23.00	22.48	22.33	22.21
			25	0	23.00	22.50	22.39	22.33
		16QAM	1	0	24.00	22.48	22.69	22.75
			1	12	24.00	23.23	23.07	23.14
			1	24	24.00	22.75	22.55	22.65
			12	0	22.00	21.37	21.39	21.43
			12	6	22.00	21.49	21.47	21.39
			12	11	22.00	21.44	21.34	21.21
			25	0	22.00	21.56	21.36	21.32
Band	Band Width	Modulation	RB Configuration		Tune-up	Channel/Frequency(MHz)		
			RB Size	RB Offset		23060/704	23095/707.5	23130/711
LTE Band 12	10MHz	QPSK	1	0	24.00	23.23	23.41	23.39
			1	24	24.00	23.59	23.54	23.44
			1	49	24.00	23.37	23.33	23.22
			25	0	23.00	22.48	22.44	22.43
			25	12	23.00	22.47	22.45	22.40
			25	24	23.00	22.57	22.39	22.37
			50	0	23.00	22.58	22.43	22.44
		16QAM	1	0	23.00	22.45	22.33	22.83
			1	24	23.00	22.78	22.38	22.85
			1	49	23.00	22.58	22.19	22.60
			25	0	22.00	21.56	21.46	21.45
			25	12	22.00	21.51	21.45	21.45
			25	24	22.00	21.62	21.39	21.41

			50	0	22.00	21.61	21.40	21.44
--	--	--	----	---	-------	-------	-------	-------

Band	Band Width	Modulation	RB Configuration		Tune-up	Channel/Frequency(MHz)		
			RB Size	RB Offset		23755/706.5	23790/710	23825/713.5
LTE Band 17	5MHz	QPSK	1	0	24.00	23.45	23.36	23.25
			1	12	24.00	23.86	23.76	23.57
			1	24	24.00	23.36	23.28	23.18
			12	0	23.00	22.48	22.50	22.42
			12	6	23.00	22.50	22.48	22.48
			12	11	23.00	22.46	22.35	22.27
		16QAM	1	0	24.00	22.97	22.71	22.69
			1	12	24.00	23.50	23.06	22.89
			1	24	24.00	22.90	22.59	22.50
			12	0	22.00	21.49	21.43	21.49
			12	6	22.00	21.54	21.43	21.48
			12	11	22.00	21.46	21.34	21.35
			25	0	22.00	21.48	21.49	21.40
Band	Band Width	Modulation	RB Configuration		Tune-up	Channel/Frequency(MHz)		
			RB Size	RB Offset		23780/709	23790/710	23800/711
LTE Band 17	10MHz	QPSK	1	0	24.00	23.53	23.49	23.46
			1	24	24.00	23.49	23.56	23.49
			1	49	24.00	23.30	23.34	23.27
			25	0	23.00	22.53	22.51	22.57
			25	12	23.00	22.49	22.45	22.48
			25	24	23.00	22.44	22.43	22.43
			50	0	23.00	22.50	22.51	22.50
		16QAM	1	0	23.00	22.73	22.36	22.89
			1	24	23.00	22.79	22.44	22.94
			1	49	23.00	22.53	22.22	22.71
			25	0	22.00	21.52	21.53	21.59
			25	12	22.00	21.57	21.51	21.51
			25	24	22.00	21.45	21.44	21.49
			50	0	22.00	21.56	21.50	21.52

7.4. WLAN & Bluetooth Output Power

7.4.1. Output Power Results Of WLAN

Mode	Channel	Frequency (MHz)	Tune-up	Output Power (dBm)
802.11b	1	2412	15.00	13.88
	6	2437	15.00	14.12
	11	2462	15.00	13.16
802.11g	1	2412	14.00	13.44
	6	2437	14.00	13.64
	11	2462	14.00	12.66
802.11n HT20	1	2412	14.00	13.30
	6	2437	14.00	13.55
	11	2462	14.00	12.63
802.11n HT40	3	2422	14.00	13.93
	6	2437	14.00	13.47
	9	2452	14.00	13.19

NOTE: Power measurement results of WLAN 2.4G.

7.4.2. Output Power Results Of Bluetooth

BR+EDR	Output Power (dBm)				
	Channel	Tune-up	Data Rates		
			1M	2M	3M
	0CH	10.000	9.544	8.136	8.026
	39CH	10.000	9.404	8.320	8.231
	78CH	10.000	9.884	8.977	8.940

BLE	Channel	Tune-up	Output Power (dBm)	
			Data Rates	
			1M	2M
	0CH	-2.00	-3.31	-3.46
	19CH	-2.00	-2.52	-2.71
	39CH	-2.00	-3.72	-3.88

8. Antenna Location

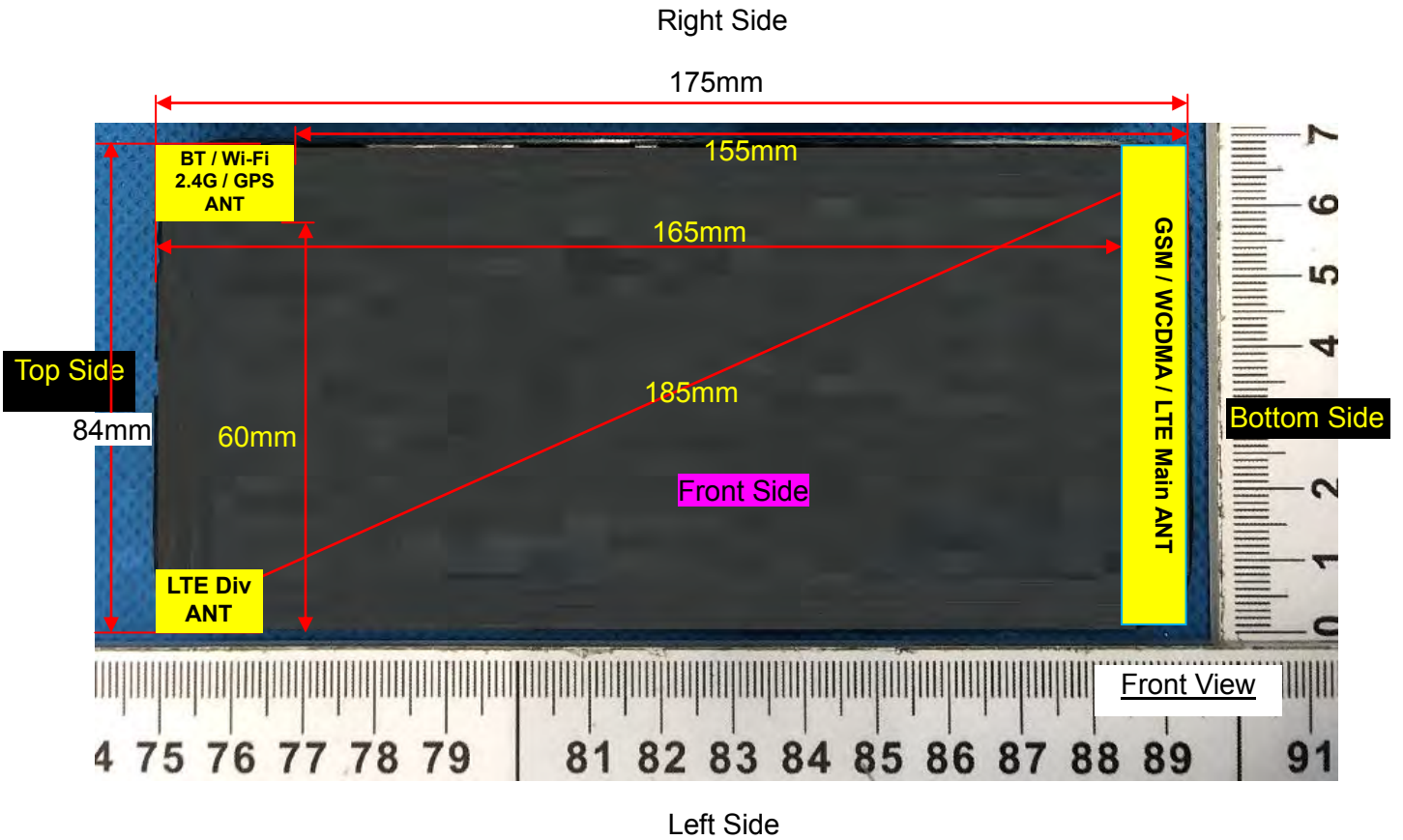

Distance of the Antenna to the EUT surface/edge						
Antennas	Front Side	Back Side	Left Side	Right Side	Top Side	Bottom Side
WWAN Main	≤ 25mm	≤ 25mm	≤ 25mm	≤ 25mm	>25mm	≤ 25mm
WLAN & Bluetooth	≤ 25mm	≤ 25mm	>25mm	≤ 25mm	≤ 25mm	>25mm
Positions for SAR tests						
Antennas	Front Side	Back Side	Left Side	Right Side	Top Side	Bottom Side
WWAN Main	Yes	Yes	Yes	Yes	NO	Yes
WLAN & Bluetooth	Yes	Yes	NO	Yes	Yes	NO

9. Stand-alone SAR test exclusion

Refer to FCC KDB 447498D01, the 1-g SAR and 10-g SAR test exclusion thresholds for 100 MHz to 6 GHz at test separation distances ≤ 50 mm are determined by:

$[(\text{max. power of channel, including tune-up tolerance, mW})/(\text{min. test separation distance, mm})] \cdot [\sqrt{f_{(\text{GHz})}}] \leq 3.0$ for 1-g SAR and ≤ 7.5 for 10-g extremity SAR, where:

- $f_{(\text{GHz})}$ is the RF channel transmit frequency in GHz
- Power and distance are rounded to the nearest mW and mm before calculation
- The result is rounded to one decimal place for comparison

When the minimum test separation distance is < 5 mm, a distance of 5 mm is applied to determine SAR test exclusion.

Mode	P_{max} (dBm)	P_{max} (mW)	Distance (mm)	f (GHz)	Calculation Result	SAR Exclusion threshold	SAR test exclusion
Bluetooth LE	-2.00	0.63	5	2.480	1.25	3.0	Yes

NOTE: Standalone SAR test exclusion for Bluetooth.

10. SAR Results

10.1. SAR measurement results

10.1.1. SAR measurement Result of GSM850

Test Position of Head	Test channel /Freq.	Test Mode	SAR Value (W/kg)		Power Drift ($\pm 5\%$)	Conducted power (dBm)	Tune-up power (dBm)	Scaled SAR 1g (W/Kg)	Date
			1g	10g					
Left Cheek	189/836.4	GPRS(GMSK 4TS)	0.473	0.354	0.46	29.40	30.00	0.543	2020/9/29
Left Tilt 15 Degree	189/836.4	GPRS(GMSK 4TS)	0.283	0.214	-0.11	29.40	30.00	0.325	2020/9/29
Right Cheek	189/836.4	GPRS(GMSK 4TS)	0.436	0.326	-1.75	29.40	30.00	0.501	2020/9/29
Right Tilt 15 Degree	189/836.4	GPRS(GMSK 4TS)	0.231	0.171	-1.84	29.40	30.00	0.265	2020/9/29

NOTE: Head SAR test results of GSM850.

Test Position of Body-Worn with 10mm	Test channel /Freq.	Test Mode	SAR Value (W/kg)		Power Drift ($\pm 5\%$)	Conducted power (dBm)	Tune-up power (dBm)	Scaled SAR 1g (W/Kg)	Date
			1g	10g					
Front Side	189/836.4	GPRS(GMSK 4TS)	0.408	0.302	-2.61	29.40	30.00	0.468	2020/9/30

Back Side	189/836.4	GPRS(GMSK 4TS)	0.487	0.355	-3.03	29.40	30.00	0.559	2020/9/30
-----------	-----------	-------------------	-------	-------	-------	-------	-------	-------	-----------

NOTE: Body-Worn SAR test results of GSM850

Test Position of Hotspot with 10mm	Test channel /Freq.	Test Mode	SAR Value (W/kg)		Power Drift (±5%)	Conducted power (dBm)	Tune-up power (dBm)	Scaled SAR 1g (W/Kg)	Date
			1g	10g					
Front Side	189/836.4	GPRS(GMSK 4TS)	0.408	0.302	-2.61	29.40	30.00	0.468	2020/9/30
Back Side	189/836.4	GPRS(GMSK 4TS)	0.487	0.355	-3.03	29.40	30.00	0.559	2020/9/30
Left Side	189/836.4	GPRS(GMSK 4TS)	0.352	0.256	4.93	29.40	30.00	0.404	2020/9/30
Right Side	189/836.4	GPRS(GMSK 4TS)	0.214	0.152	-3.68	29.40	30.00	0.246	2020/9/30
Bottom Side	189/836.4	GPRS(GMSK 4TS)	0.178	0.131	-1.38	29.40	30.00	0.204	2020/9/30

NOTE: Hotspot SAR test results of GSM850

10.1.2. SAR measurement Result of GSM1900

Test Position of Head	Test channel /Freq.	Test Mode	SAR Value (W/kg)		Power Drift (±5%)	Conducted power (dBm)	Tune-up power (dBm)	Scaled SAR 1g (W/Kg)	Date
			1g	10g					
Left Cheek	661/1880	GPRS(GMSK 4TS)	0.256	0.153	-3.51	26.81	27.00	0.267	2020/10/09
Left Tilt 15 Degree	661/1880	GPRS(GMSK 4TS)	0.150	0.094	4.09	26.81	27.00	0.157	2020/10/09
Right Cheek	661/1880	GPRS(GMSK 4TS)	0.228	0.133	3.87	26.81	27.00	0.238	2020/10/09
Right Tilt 15 Degree	661/1880	GPRS(GMSK 4TS)	0.125	0.072	0.33	26.81	27.00	0.131	2020/10/09

NOTE: Head SAR test results of GSM1900

Test Position of Body-Worn with 10mm	Test channel /Freq.	Test Mode	SAR Value (W/kg)		Power Drift (±5%)	Conducted power (dBm)	Tune-up power (dBm)	Scaled SAR 1g (W/Kg)	Date
			1g	10g					
Front Side	661/1880	GPRS(GMSK	0.410	0.241	-1.11	26.81	27.00	0.428	2020/10/09

		4TS)							
Back Side	661/1880	GPRS(GMSK 4TS)	0.512	0.296	-0.59	26.81	27.00	0.535	2020/10/09

NOTE: Body-Worn SAR test results of GSM1900

Test Position of Hotspot with 10mm	Test channel /Freq.	Test Mode	SAR Value (W/kg)		Power Drift (±5%)	Conducted power (dBm)	Tune-up power (dBm)	Scaled SAR 1g (W/Kg)	Date
			1g	10g					
Front Side	661/1880	GPRS(GMSK 4TS)	0.410	0.241	-1.11	26.81	27.00	0.428	2020/10/09
Back Side	661/1880	GPRS(GMSK 4TS)	0.512	0.296	-0.59	26.81	27.00	0.535	2020/10/09
Left Side	661/1880	GPRS(GMSK 4TS)	0.398	0.230	1.68	26.81	27.00	0.416	2020/10/09
Right Side	661/1880	GPRS(GMSK 4TS)	0.248	0.141	1.29	26.81	27.00	0.259	2020/10/09
Bottom Side	661/1880	GPRS(GMSK 4TS)	0.196	0.115	3.85	26.81	27.00	0.205	2020/10/09

NOTE: Hotspot SAR test results of GSM1900

10.1.3. SAR measurement Result of WCDMA Band 2

Test Position of Head	Test channel /Freq.	Test Mode	SAR Value (W/kg)		Power Drift (±5%)	Conducted power (dBm)	Tune-up power (dBm)	Scaled SAR 1g (W/Kg)	Date
			1g	10g					
Left Cheek	9400/1880	RMC12.2K	0.259	0.157	-0.28	23.50	24.00	0.291	2020/10/09
Left Tilt 15 Degree	9400/1880	RMC12.2K	0.135	0.080	4.43	23.50	24.00	0.151	2020/10/09
Right Cheek	9400/1880	RMC12.2K	0.235	0.138	-1.69	23.50	24.00	0.264	2020/10/09
Right Tilt 15 Degree	9400/1880	RMC12.2K	0.126	0.078	-0.62	23.50	24.00	0.141	2020/10/09

NOTE: Head SAR test results of WCDMA Band 2

Test Position of Body-Worn with 10mm	Test channel /Freq.	Test Mode	SAR Value (W/kg)		Power Drift (±5%)	Conducted power (dBm)	Tune-up power (dBm)	Scaled SAR 1g (W/Kg)	Date
			1g	10g					
Front Side	9400/1880	RMC12.2K	0.438	0.252	1.38	23.50	24.00	0.491	2020/10/09
Back Side	9400/1880	RMC12.2K	0.529	0.300	-0.23	23.50	24.00	0.594	2020/10/09

NOTE: Body-Worn SAR test results of WCDMA Band 2

Test Position of Hotspot with 10mm	Test channel /Freq.	Test Mode	SAR Value (W/kg)		Power Drift ($\pm 5\%$)	Conducted power (dBm)	Tune-up power (dBm)	Scaled SAR 1g (W/Kg)	Date
			1g	10g					
Front Side	9400/1880	RMC12.2K	0.438	0.252	1.38	23.50	24.00	0.491	2020/10/09
Back Side	9400/1880	RMC12.2K	0.529	0.300	-0.23	23.50	24.00	0.594	2020/10/09
Left Side	9400/1880	RMC12.2K	0.387	0.219	4.38	23.50	24.00	0.434	2020/10/09
Right Side	9400/1880	RMC12.2K	0.256	0.140	-1.95	23.50	24.00	0.287	2020/10/09
Bottom Side	9400/1880	RMC12.2K	0.211	0.118	-4.49	23.50	24.00	0.237	2020/10/09

NOTE: Hotspot SAR test results of WCDMA Band 2

10.1.4. SAR measurement Result of WCDMA Band 4

Test Position of Head	Test channel /Freq.	Test Mode	SAR Value (W/kg)		Power Drift ($\pm 5\%$)	Conducted power (dBm)	Tune-up power (dBm)	Scaled SAR 1g (W/Kg)	Date
			1g	10g					
Left Cheek	1413/1732.6	RMC12.2K	0.281	0.180	2.14	23.34	24.00	0.327	2020/9/26
Left Tilt 15 Degree	1413/1732.6	RMC12.2K	0.159	0.101	-3.80	23.34	24.00	0.185	2020/9/26
Right Cheek	1413/1732.6	RMC12.2K	0.266	0.172	-2.26	23.34	24.00	0.310	2020/9/26
Right Tilt 15 Degree	1413/1732.6	RMC12.2K	0.125	0.081	-2.75	23.34	24.00	0.146	2020/9/26

NOTE: Head SAR test results of WCDMA Band 4

Test Position of Body-Worn with 10mm	Test channel /Freq.	Test Mode	SAR Value (W/kg)		Power Drift ($\pm 5\%$)	Conducted power (dBm)	Tune-up power (dBm)	Scaled SAR 1g (W/Kg)	Date
			1g	10g					
Front Side	1413/1732.6	RMC12.2K	0.522	0.301	0.11	23.34	24.00	0.608	2020/9/26
Back Side	1413/1732.6	RMC12.2K	0.652	0.376	-0.39	23.34	24.00	0.759	2020/9/26

NOTE: Body-Worn SAR test results of WCDMA Band 4

Test Position of Hotspot with 10mm	Test channel /Freq.	Test Mode	SAR Value (W/kg)		Power Drift ($\pm 5\%$)	Conducted power (dBm)	Tune-up power (dBm)	Scaled SAR 1g (W/Kg)	Date
			1g	10g					
Front Side	1413/1732.6	RMC12.2K	0.522	0.301	0.11	23.34	24.00	0.608	2020/9/26
Back Side	1413/1732.6	RMC12.2K	0.652	0.376	-0.39	23.34	24.00	0.759	2020/9/26
Left Side	1413/1732.6	RMC12.2K	0.466	0.271	2.63	23.34	24.00	0.542	2020/9/26

Right Side	1413/1732.6	RMC12.2K	0.306	0.181	-3.75	23.34	24.00	0.356	2020/9/26
Bottom Side	1413/1732.6	RMC12.2K	0.224	0.129	2.34	23.34	24.00	0.261	2020/9/26

NOTE: Hotspot SAR test results of WCDMA Band 4

10.1.5. SAR measurement Result of WCDMA Band 5

Test Position of Head	Test channel /Freq.	Test Mode	SAR Value (W/kg)		Power Drift (±5%)	Conducted power (dBm)	Tune-up power (dBm)	Scaled SAR 1g (W/Kg)	Date
			1g	10g					
Left Cheek	4182/836.4	RMC12.2K	0.240	0.187	-1.98	22.92	23.00	0.244	2020/9/29
Left Tilt 15 Degree	4182/836.4	RMC12.2K	0.129	0.103	1.90	22.92	23.00	0.131	2020/9/29
Right Cheek	4182/836.4	RMC12.2K	0.227	0.176	3.04	22.92	23.00	0.231	2020/9/29
Right Tilt 15 Degree	4182/836.4	RMC12.2K	0.116	0.091	3.80	22.92	23.00	0.118	2020/9/29

NOTE: Head SAR test results of WCDMA Band 5

Test Position of Body-Worn with 10mm	Test channel /Freq.	Test Mode	SAR Value (W/kg)		Power Drift (±5%)	Conducted power (dBm)	Tune-up power (dBm)	Scaled SAR 1g (W/Kg)	Date
			1g	10g					
Front Side	4182/836.4	RMC12.2K	0.210	0.141	-2.29	22.92	23.00	0.214	2020/9/30
Back Side	4182/836.4	RMC12.2K	0.262	0.176	-0.55	22.92	23.00	0.267	2020/9/30

NOTE: Body-Worn SAR test results of WCDMA Band 5

Test Position of Hotspot with 10mm	Test channel /Freq.	Test Mode	SAR Value (W/kg)		Power Drift (±5%)	Conducted power (dBm)	Tune-up power (dBm)	Scaled SAR 1g (W/Kg)	Date
			1g	10g					
Front Side	4182/836.4	RMC12.2K	0.210	0.141	-2.29	22.92	23.00	0.214	2020/9/30
Back Side	4182/836.4	RMC12.2K	0.262	0.176	-0.55	22.92	23.00	0.267	2020/9/30
Left Side	4182/836.4	RMC12.2K	0.189	0.128	0.87	22.92	23.00	0.193	2020/9/30
Right Side	4182/836.4	RMC12.2K	0.125	0.088	1.01	22.92	23.00	0.127	2020/9/30
Bottom Side	4182/836.4	RMC12.2K	0.099	0.069	-3.45	22.92	23.00	0.101	2020/9/30

NOTE: Hotspot SAR test results of WCDMA Band 5

10.1.6. SAR measurement Result of LTE Band 2

Test Position of Head	Test channel /Freq.	Test Mode	SAR Value (W/kg)		Power Drift (±5%)	Conducted power (dBm)	Tune-up power (dBm)	Scaled SAR 1g (W/Kg)	Date
			1g	10g					

1RB									
Left Cheek	18900/1880	20M QPSK(1,49)	0.273	0.165	-0.95	24.34	25.00	0.318	2020/10/09
Left Tilt 15 Degree	18900/1880	20M QPSK(1,49)	0.153	0.089	1.31	24.34	25.00	0.178	2020/10/09
Right Cheek	18900/1880	20M QPSK(1,49)	0.234	0.140	-4.15	24.34	25.00	0.272	2020/10/09
Right Tilt 15 Degree	18900/1880	20M QPSK(1,49)	0.110	0.068	0.58	24.34	25.00	0.128	2020/10/09
50%RB									
Left Cheek	18900/1880	1.4M QPSK(3,0)	0.256	0.142	-0.03	24.28	25.00	0.302	2020/10/09
Left Tilt 15 Degree	18900/1880	1.4M QPSK(3,0)	0.134	0.077	3.63	24.28	25.00	0.158	2020/10/09
Right Cheek	18900/1880	1.4M QPSK(3,0)	0.203	0.122	0.74	24.28	25.00	0.240	2020/10/09
Right Tilt 15 Degree	18900/1880	1.4M QPSK(3,0)	0.098	0.063	2.27	24.28	25.00	0.116	2020/10/09

NOTE: Head SAR test results of LTE Band 2

Test Position of Body-Worn with 10mm	Test channel /Freq.	Test Mode	SAR Value (W/kg)		Power Drift (±5%)	Conducted power (dBm)	Tune-up power (dBm)	Scaled SAR 1g (W/Kg)	Date
			1g	10g					
1RB									
Front Side	18900/1880	20M QPSK(1,49)	0.441	0.252	1.87	24.34	25.00	0.513	2020/10/09
Back Side	18900/1880	20M QPSK(1,49)	0.580	0.331	-0.75	24.34	25.00	0.675	2020/10/09
50%RB									
Front Side	18900/1880	1.4M QPSK(3,0)	0.412	0.219	-2.63	24.28	25.00	0.486	2020/10/09
Back Side	18900/1880	1.4M QPSK(3,0)	0.534	0.294	-1.10	24.28	25.00	0.630	2020/10/09

NOTE: Body-Worn SAR test results of LTE Band 2

Test	Test	Test Mode	SAR Value	Power	Conducted	Tune-up	Scaled	Date
------	------	-----------	-----------	-------	-----------	---------	--------	------

Position of Hotspot with 10mm	channel /Freq.		(W/kg)		Drift (±5%)	power (dBm)	power (dBm)	SAR 1g (W/Kg)	
			1g	10g					
1RB									
Front Side	18900/1880	20M QPSK(1,49)	0.441	0.252	1.87	24.34	25.00	0.513	2020/10/09
Back Side	18900/1880	20M QPSK(1,49)	0.580	0.331	-0.75	24.34	25.00	0.675	2020/10/09
Left Side	18900/1880	20M QPSK(1,49)	0.457	0.261	-4.50	24.34	25.00	0.532	2020/10/09
Right Side	18900/1880	20M QPSK(1,49)	0.254	0.145	-0.97	24.34	25.00	0.296	2020/10/09
Bottom Side	18900/1880	20M QPSK(1,49)	0.221	0.124	4.71	24.34	25.00	0.257	2020/10/09
50%RB									
Front Side	18900/1880	1.4M QPSK(3,0)	0.412	0.219	-2.63	24.28	25.00	0.486	2020/10/09
Back Side	18900/1880	1.4M QPSK(3,0)	0.534	0.294	-1.10	24.28	25.00	0.630	2020/10/09
Left Side	18900/1880	1.4M QPSK(3,0)	0.403	0.222	0.07	24.28	25.00	0.476	2020/10/09
Right Side	18900/1880	1.4M QPSK(3,0)	0.255	0.150	-1.45	24.28	25.00	0.301	2020/10/09
Bottom Side	18900/1880	1.4M QPSK(3,0)	0.196	0.112	2.16	24.28	25.00	0.231	2020/10/09

NOTE: Hotspot SAR test results of LTE Band 2

10.1.7. SAR measurement Result of LTE Band 4

Test Position of Head	Test channel /Freq.	Test Mode	SAR Value (W/kg)		Power Drift (±5%)	Conducted power (dBm)	Tune-up power (dBm)	Scaled SAR 1g (W/Kg)	Date
			1g	10g					
1RB									
Left Cheek	20175/1732.5	20M QPSK(1,49)	0.289	0.185	-1.11	23.59	24.00	0.318	2020/9/26
Left Tilt 15 Degree	20175/1732.5	20M QPSK(1,49)	0.169	0.112	-2.26	23.59	24.00	0.186	2020/9/26

Right Cheek	20175/1732.5	20M QPSK(1,49)	0.250	0.158	-1.19	23.59	24.00	0.275	2020/9/26
Right Tilt 15 Degree	20175/1732.5	20M QPSK(1,49)	0.125	0.082	-2.87	23.59	24.00	0.137	2020/9/26
50%RB									
Left Cheek	20175/1732.5	1.4M QPSK(3,0)	0.259	0.161	-3.29	23.76	24.00	0.274	2020/9/26
Left Tilt 15 Degree	20175/1732.5	1.4M QPSK(3,0)	0.146	0.100	0.14	23.76	24.00	0.154	2020/9/26
Right Cheek	20175/1732.5	1.4M QPSK(3,0)	0.237	0.140	3.02	23.76	24.00	0.250	2020/9/26
Right Tilt 15 Degree	20175/1732.5	1.4M QPSK(3,0)	0.106	0.071	0.98	23.76	24.00	0.112	2020/9/26

NOTE: Head SAR test results of LTE Band 4

Test Position of Body-Worn with 10mm	Test channel /Freq.	Test Mode	SAR Value (W/kg)		Power Drift (±5%)	Conducted power (dBm)	Tune-up power (dBm)	Scaled SAR 1g (W/Kg)	Date
			1g	10g					
1RB									
Front Side	20175/1732.5	20M QPSK(1,49)	0.463	0.272	2.58	23.59	24.00	0.509	2020/9/26
Back Side	20175/1732.5	20M QPSK(1,49)	0.586	0.342	-2.84	23.59	24.00	0.644	2020/9/26
50%RB									
Front Side	20175/1732.5	1.4M QPSK(3,0)	0.432	0.260	0.25	23.76	24.00	0.457	2020/9/26
Back Side	20175/1732.5	1.4M QPSK(3,0)	0.514	0.319	2.83	23.76	24.00	0.543	2020/9/26

NOTE: Body-Worn SAR test results of LTE Band 4

Test Position of Hotspot with 10mm	Test channel /Freq.	Test Mode	SAR Value (W/kg)		Power Drift (±5%)	Conducted power (dBm)	Tune-up power (dBm)	Scaled SAR 1g (W/Kg)	Date
			1g	10g					
1RB									

Front Side	20175/1732.5	20M QPSK(1,49)	0.463	0.272	2.58	23.59	24.00	0.509	2020/9/26
Back Side	20175/1732.5	20M QPSK(1,49)	0.586	0.342	-2.84	23.59	24.00	0.644	2020/9/26
Left Side	20175/1732.5	20M QPSK(1,49)	0.441	0.253	1.85	23.59	24.00	0.485	2020/9/26
Right Side	20175/1732.5	20M QPSK(1,49)	0.277	0.159	1.34	23.59	24.00	0.304	2020/9/26
Bottom Side	20175/1732.5	20M QPSK(1,49)	0.205	0.116	-4.77	23.59	24.00	0.225	2020/9/26
50%RB									
Front Side	20175/1732.5	1.4M QPSK(3,0)	0.432	0.260	0.25	23.76	24.00	0.457	2020/9/26
Back Side	20175/1732.5	1.4M QPSK(3,0)	0.514	0.319	2.83	23.76	24.00	0.543	2020/9/26
Left Side	20175/1732.5	1.4M QPSK(3,0)	0.385	0.229	1.44	23.76	24.00	0.407	2020/9/26
Right Side	20175/1732.5	1.4M QPSK(3,0)	0.249	0.146	-3.48	23.76	24.00	0.263	2020/9/26
Bottom Side	20175/1732.5	1.4M QPSK(3,0)	0.184	0.105	3.41	23.76	24.00	0.194	2020/9/26

NOTE: Hotspot SAR test results of LTE Band 4

10.1.8. SAR measurement Result of LTE Band 5

Test Position of Head	Test channel /Freq.	Test Mode	SAR Value (W/kg)		Power Drift (±5%)	Conducted power (dBm)	Tune-up power (dBm)	Scaled SAR 1g (W/Kg)	Date
			1g	10g					
1RB									
Left Cheek	20525/836.5	10M QPSK(1,24)	0.253	0.196	0.34	23.53	24.00	0.282	2020/9/29
Left Tilt 15 Degree	20525/836.5	10M QPSK(1,24)	0.133	0.102	-2.46	23.53	24.00	0.148	2020/9/29
Right Cheek	20525/836.5	10M QPSK(1,24)	0.224	0.168	3.71	23.53	24.00	0.250	2020/9/29
Right Tilt 15 Degree	20525/836.5	10M QPSK(1,24)	0.107	0.079	-2.89	23.53	24.00	0.119	2020/9/29
50%RB									

Left Cheek	20525/836.5	1.4M QPSK(3,1)	0.246	0.168	-4.67	23.47	24.00	0.278	2020/9/29
Left Tilt 15 Degree	20525/836.5	1.4M QPSK(3,1)	0.125	0.088	-1.84	23.47	24.00	0.141	2020/9/29
Right Cheek	20525/836.5	1.4M QPSK(3,1)	0.208	0.144	4.68	23.47	24.00	0.235	2020/9/29
Right Tilt 15 Degree	20525/836.5	1.4M QPSK(3,1)	0.093	0.070	-2.02	23.47	24.00	0.105	2020/9/29

NOTE: Head SAR test results of LTE Band 5

Test Position of Body-Worn with 10mm	Test channel /Freq.	Test Mode	SAR Value (W/kg)		Power Drift (±5%)	Conducted power (dBm)	Tune-up power (dBm)	Scaled SAR 1g (W/Kg)	Date
			1g	10g					
1RB									
Front Side	20525/836.5	10M QPSK(1,24)	0.200	0.151	-3.83	23.53	24.00	0.223	2020/9/30
Back Side	20525/836.5	10M QPSK(1,24)	0.243	0.187	1.12	23.53	24.00	0.271	2020/9/30
50%RB									
Front Side	20525/836.5	1.4M QPSK(3,1)	0.183	0.135	-2.75	23.47	24.00	0.207	2020/9/30
Back Side	20525/836.5	1.4M QPSK(3,1)	0.228	0.174	3.75	23.47	24.00	0.258	2020/9/30

NOTE: Body-Worn SAR test results of LTE Band 5

Test Position of Hotspot with 10mm	Test channel /Freq.	Test Mode	SAR Value (W/kg)		Power Drift (±5%)	Conducted power (dBm)	Tune-up power (dBm)	Scaled SAR 1g (W/Kg)	Date
			1g	10g					
1RB									
Front Side	20525/836.5	10M QPSK(1,24)	0.200	0.151	-3.83	23.53	24.00	0.223	2020/9/30
Back Side	20525/836.5	10M QPSK(1,24)	0.243	0.187	1.12	23.53	24.00	0.271	2020/9/30
Left Side	20525/836.5	10M QPSK(1,24)	0.172	0.131	3.15	23.53	24.00	0.192	2020/9/30

Right Side	20525/836.5	10M QPSK(1,24)	0.108	0.080	4.44	23.53	24.00	0.120	2020/9/30
Bottom Side	20525/836.5	10M QPSK(1,24)	0.090	0.072	4.05	23.53	24.00	0.100	2020/9/30
50%RB									
Front Side	20525/836.5	1.4M QPSK(3,1)	0.183	0.135	-2.75	23.47	24.00	0.207	2020/9/30
Back Side	20525/836.5	1.4M QPSK(3,1)	0.228	0.174	3.75	23.47	24.00	0.258	2020/9/30
Left Side	20525/836.5	1.4M QPSK(3,1)	0.148	0.116	-1.10	23.47	24.00	0.167	2020/9/30
Right Side	20525/836.5	1.4M QPSK(3,1)	0.099	0.069	0.46	23.47	24.00	0.112	2020/9/30
Bottom Side	20525/836.5	1.4M QPSK(3,1)	0.079	0.062	1.86	23.47	24.00	0.089	2020/9/30

NOTE: Hotspot SAR test results of LTE Band 5

10.1.9. SAR measurement Result of LTE Band 7

Test Position of Head	Test channel /Freq.	Test Mode	SAR Value (W/kg)		Power Drift (±5%)	Conducted power (dBm)	Tune-up power (dBm)	Scaled SAR 1g (W/Kg)	Date
			1g	10g					
1RB									
Left Cheek	21100/2535	20M QPSK(1,49)	0.478	0.260	-3.75	24.88	25.00	0.491	2020/9/24
Left Tilt 15 Degree	21100/2535	20M QPSK(1,49)	0.286	0.158	4.25	24.88	25.00	0.294	2020/9/24
Right Cheek	21100/2535	20M QPSK(1,49)	0.443	0.237	1.70	24.88	25.00	0.455	2020/9/24
Right Tilt 15 Degree	21100/2535	20M QPSK(1,49)	0.229	0.123	0.95	24.88	25.00	0.235	2020/9/24
50%RB									
Left Cheek	21100/2535	20M QPSK(50,49)	0.419	0.239	-0.71	23.77	24.00	0.442	2020/9/24
Left Tilt 15 Degree	21100/2535	20M QPSK(50,49)	0.253	0.149	4.39	23.77	24.00	0.267	2020/9/24
Right	21100/2535	20M	0.407	0.204	0.89	23.77	24.00	0.429	2020/9/24

Cheek		QPSK(50,49)							
Right Tilt 15 Degree	21100/2535	20M QPSK(50,49)	0.205	0.110	1.49	23.77	24.00	0.216	2020/9/24

NOTE: Head SAR test results of LTE Band 7

Test Position of Body-Worn with 10mm	Test channel /Freq.	Test Mode	SAR Value (W/kg)		Power Drift (±5%)	Conducted power (dBm)	Tune-up power (dBm)	Scaled SAR 1g (W/Kg)	Date
			1g	10g					
1RB									
Front Side	21100/2535	20M QPSK(1,49)	0.575	0.313	-2.72	24.88	25.00	0.591	2020/9/24
Back Side	21100/2535	20M QPSK(1,49)	0.723	0.397	-1.05	24.88	25.00	0.743	2020/9/24
50%RB									
Front Side	21100/2535	20M QPSK(50,49)	0.496	0.277	2.83	23.77	24.00	0.523	2020/9/24
Back Side	21100/2535	20M QPSK(50,49)	0.659	0.352	-4.60	23.77	24.00	0.695	2020/9/24

NOTE: Body-Worn SAR test results of LTE Band 7

Test Position of Hotspot with 10mm	Test channel /Freq.	Test Mode	SAR Value (W/kg)		Power Drift (±5%)	Conducted power (dBm)	Tune-up power (dBm)	Scaled SAR 1g (W/Kg)	Date
			1g	10g					
1RB									
Front Side	21100/2535	20M QPSK(1,49)	0.575	0.313	-2.72	24.88	25.00	0.591	2020/9/24
Back Side	21100/2535	20M QPSK(1,49)	0.723	0.397	-1.05	24.88	25.00	0.743	2020/9/24
Left Side	21100/2535	20M QPSK(1,49)	0.560	0.309	0.69	24.88	25.00	0.576	2020/9/24
Right Side	21100/2535	20M QPSK(1,49)	0.331	0.179	0.46	24.88	25.00	0.340	2020/9/24
Bottom Side	21100/2535	20M QPSK(1,49)	0.259	0.137	4.20	24.88	25.00	0.266	2020/9/24
50%RB									
Front	21100/2535	20M	0.496	0.277	2.83	23.77	24.00	0.523	2020/9/24

Side		QPSK(50,49)							
Back Side	21100/2535	20M QPSK(50,49)	0.659	0.352	-4.60	23.77	24.00	0.695	2020/9/24
Left Side	21100/2535	20M QPSK(50,49)	0.490	0.266	-2.45	23.77	24.00	0.517	2020/9/24
Right Side	21100/2535	20M QPSK(50,49)	0.297	0.156	-0.39	23.77	24.00	0.313	2020/9/24
Bottom Side	21100/2535	20M QPSK(50,49)	0.230	0.127	4.91	23.77	24.00	0.243	2020/9/24

NOTE: Hotspot SAR test results of LTE Band 7

10.1.10. SAR measurement Result of LTE Band 12

Test Position of Head	Test channel /Freq.	Test Mode	SAR Value (W/kg)		Power Drift (±5%)	Conducted power (dBm)	Tune-up power (dBm)	Scaled SAR 1g (W/Kg)	Date
			1g	10g					
1RB									
Left Cheek	23095/707.5	10M QPSK(1,24)	0.187	0.155	-1.46	23.54	24.00	0.208	2020/9/27
Left Tilt 15 Degree	23095/707.5	10M QPSK(1,24)	0.100	0.081	2.62	23.54	24.00	0.111	2020/9/27
Right Cheek	23095/707.5	10M QPSK(1,24)	0.175	0.143	2.26	23.54	24.00	0.195	2020/9/27
Right Tilt 15 Degree	23095/707.5	10M QPSK(1,24)	0.080	0.064	0.43	23.54	24.00	0.089	2020/9/27
50%RB									
Left Cheek	23095/707.5	1.4M QPSK(3,1)	0.166	0.136	2.19	23.49	24.00	0.187	2020/9/27
Left Tilt 15 Degree	23095/707.5	1.4M QPSK(3,1)	0.090	0.070	3.65	23.49	24.00	0.101	2020/9/27
Right Cheek	23095/707.5	1.4M QPSK(3,1)	0.156	0.125	-2.04	23.49	24.00	0.175	2020/9/27
Right Tilt 15 Degree	23095/707.5	1.4M QPSK(3,1)	0.070	0.061	-4.61	23.49	24.00	0.079	2020/9/27

NOTE: Head SAR test results of LTE Band 12

Test Position of Body-Worn with 10mm	Test channel /Freq.	Test Mode	SAR Value (W/kg)		Power Drift (±5%)	Conducted power (dBm)	Tune-up power (dBm)	Scaled SAR 1g (W/Kg)	Date
			1g	10g					
1RB									
Front Side	23095/707.5	10M QPSK(1,24)	0.213	0.167	1.72	23.54	24.00	0.237	2020/9/28
Back Side	23095/707.5	10M QPSK(1,24)	0.255	0.205	-0.14	23.54	24.00	0.283	2020/9/28
50%RB									
Front Side	23095/707.5	1.4M QPSK(3,1)	0.194	0.146	0.32	23.49	24.00	0.218	2020/9/28
Back Side	23095/707.5	1.4M QPSK(3,1)	0.220	0.190	-1.58	23.49	24.00	0.247	2020/9/28

NOTE: Body-Worn SAR test results of LTE Band 12

Test Position of Hotspot with 10mm	Test channel /Freq.	Test Mode	SAR Value (W/kg)		Power Drift (±5%)	Conducted power (dBm)	Tune-up power (dBm)	Scaled SAR 1g (W/Kg)	Date
			1g	10g					
1RB									
Front Side	23095/707.5	10M QPSK(1,24)	0.213	0.167	1.72	23.54	24.00	0.237	2020/9/28
Back Side	23095/707.5	10M QPSK(1,24)	0.255	0.205	-0.14	23.54	24.00	0.283	2020/9/28
Left Side	23095/707.5	10M QPSK(1,24)	0.189	0.150	-1.30	23.54	24.00	0.210	2020/9/28
Right Side	23095/707.5	10M QPSK(1,24)	0.115	0.088	-4.86	23.54	24.00	0.128	2020/9/28
Bottom Side	23095/707.5	10M QPSK(1,24)	0.097	0.082	-3.63	23.54	24.00	0.108	2020/9/28
50%RB									
Front Side	23095/707.5	1.4M QPSK(3,1)	0.194	0.146	0.32	23.49	24.00	0.218	2020/9/28
Back Side	23095/707.5	1.4M QPSK(3,1)	0.220	0.190	-1.58	23.49	24.00	0.247	2020/9/28
Left Side	23095/707.5	1.4M QPSK(3,1)	0.166	0.133	3.02	23.49	24.00	0.187	2020/9/28
Right	23095/707.5	1.4M	0.104	0.079	-2.56	23.49	24.00	0.117	2020/9/28

Side		QPSK(3,1)							
Bottom Side	23095/707.5	1.4M QPSK(3,1)	0.091	0.070	4.84	23.49	24.00	0.102	2020/9/28

NOTE: Hotspot SAR test results of LTE Band 12

10.1.11. SAR measurement Result of LTE Band 17

Test Position of Head	Test channel /Freq.	Test Mode	SAR Value (W/kg)		Power Drift (±5%)	Conducted power (dBm)	Tune-up power (dBm)	Scaled SAR 1g (W/Kg)	Date
			1g	10g					
1RB									
Left Cheek	23790/710	10M QPSK(1,24)	0.211	0.176	1.06	23.56	24.00	0.233	2020/9/27
Left Tilt 15 Degree	23790/710	10M QPSK(1,24)	0.126	0.109	-1.45	23.56	24.00	0.139	2020/9/27
Right Cheek	23790/710	10M QPSK(1,24)	0.200	0.170	-1.77	23.56	24.00	0.221	2020/9/27
Right Tilt 15 Degree	23790/710	10M QPSK(1,24)	0.099	0.082	-3.40	23.56	24.00	0.110	2020/9/27
50%RB									
Left Cheek	23790/710	10M QPSK(25,0)	0.186	0.162	-4.28	22.51	23.00	0.208	2020/9/27
Left Tilt 15 Degree	23790/710	10M QPSK(25,0)	0.116	0.096	-3.85	22.51	23.00	0.130	2020/9/27
Right Cheek	23790/710	10M QPSK(25,0)	0.185	0.153	4.43	22.51	23.00	0.207	2020/9/27
Right Tilt 15 Degree	23790/710	10M QPSK(25,0)	0.093	0.074	1.91	22.51	23.00	0.104	2020/9/27

NOTE: Head SAR test results of LTE Band 17

Test Position of Body-Worn with 10mm	Test channel /Freq.	Test Mode	SAR Value (W/kg)		Power Drift (±5%)	Conducted power (dBm)	Tune-up power (dBm)	Scaled SAR 1g (W/Kg)	Date
			1g	10g					
1RB									
Front Side	23790/710	10M	0.209	0.170	3.63	23.56	24.00	0.231	2020/9/28

		QPSK(1,24)							
Back Side	23790/710	10M QPSK(1,24)	0.253	0.204	-1.32	23.56	24.00	0.280	2020/9/28
50%RB									
Front Side	23790/710	10M QPSK(25,0)	0.182	0.161	-4.97	22.51	23.00	0.204	2020/9/28
Back Side	23790/710	10M QPSK(25,0)	0.229	0.177	-2.16	22.51	23.00	0.256	2020/9/28

NOTE: Body-Worn SAR test results of LTE Band 17

Test Position of Hotspot with 10mm	Test channel /Freq.	Test Mode	SAR Value (W/kg)		Power Drift (±5%)	Conducted power (dBm)	Tune-up power (dBm)	Scaled SAR 1g (W/Kg)	Date
			1g	10g					
1RB									
Front Side	23790/710	10M QPSK(1,24)	0.209	0.170	3.63	23.56	24.00	0.231	2020/9/28
Back Side	23790/710	10M QPSK(1,24)	0.253	0.204	-1.32	23.56	24.00	0.280	2020/9/28
Left Side	23790/710	10M QPSK(1,24)	0.192	0.159	3.14	23.56	24.00	0.212	2020/9/28
Right Side	23790/710	10M QPSK(1,24)	0.114	0.091	3.38	23.56	24.00	0.126	2020/9/28
Bottom Side	23790/710	10M QPSK(1,24)	0.096	0.076	-0.17	23.56	24.00	0.106	2020/9/28
50%RB									
Front Side	23790/710	10M QPSK(25,0)	0.182	0.161	-4.97	22.51	23.00	0.204	2020/9/28
Back Side	23790/710	10M QPSK(25,0)	0.229	0.177	-2.16	22.51	23.00	0.256	2020/9/28
Left Side	23790/710	10M QPSK(25,0)	0.171	0.146	3.17	22.51	23.00	0.191	2020/9/28
Right Side	23790/710	10M QPSK(25,0)	0.097	0.085	2.88	22.51	23.00	0.109	2020/9/28
Bottom Side	23790/710	10M QPSK(25,0)	0.087	0.070	0.79	22.51	23.00	0.097	2020/9/28

NOTE: Hotspot SAR test results of LTE Band 17

10.1.12. SAR measurement Result of WLAN 2.4G

Test Position of Head	Test channel /Freq.	Test Mode	SAR Value (W/kg)		Power Drift (±5%)	Conducted power (dBm)	Tune-up power (dBm)	Scaled SAR 1g (W/Kg)	Date
			1g	10g					
Left Cheek	6/2437	802.11 b	0.479	0.251	-0.28	14.12	15.00	0.587	2020/10/10
Left Tilt 15 Degree	6/2437	802.11 b	0.244	0.129	-1.06	14.12	15.00	0.299	2020/10/10
Right Cheek	6/2437	802.11 b	0.454	0.238	0.68	14.12	15.00	0.556	2020/10/10
Right Tilt 15 Degree	6/2437	802.11 b	0.224	0.120	3.66	14.12	15.00	0.274	2020/10/10

NOTE: Head SAR test results of WLAN 2.4G

Test Position of Body-Worn with 10mm	Test channel /Freq.	Test Mode	SAR Value (W/kg)		Power Drift (±5%)	Conducted power (dBm)	Tune-up power (dBm)	Scaled SAR 1g (W/Kg)	Date
			1g	10g					
Front Side	6/2437	802.11 b	0.115	0.066	-3.73	14.12	15.00	0.141	2020/10/10
Back Side	6/2437	802.11 b	0.186	0.102	0.36	14.12	15.00	0.228	2020/10/10

NOTE: Body-Worn SAR test results of WLAN 2.4G

Test Position of Hotspot with 10mm	Test channel /Freq.	Test Mode	SAR Value (W/kg)		Power Drift (±5%)	Conducted power (dBm)	Tune-up power (dBm)	Scaled SAR 1g (W/Kg)	Date
			1g	10g					
Front Side	6/2437	802.11 b	0.115	0.066	-3.73	14.12	15.00	0.141	2020/10/10
Back Side	6/2437	802.11 b	0.186	0.102	0.36	14.12	15.00	0.228	2020/10/10
Right Side	6/2437	802.11 b	0.043	0.021	0.07	14.12	15.00	0.053	2020/10/10
Top Side	6/2437	802.11 b	0.060	0.031	-0.71	14.12	15.00	0.073	2020/10/10

NOTE: Hotspot SAR test results of WLAN 2.4G

10.1.13. SAR measurement Result of Bluetooth

Test Position of Head	Test channel /Freq.	Test Mode	SAR Value (W/kg)		Power Drift (±5%)	Conducted power (dBm)	Tune-up power (dBm)	Scaled SAR 1g (W/Kg)	Date
			1g	10g					
Left Cheek	39/2441	1DH5	0.029	0.024	-2.29	9.404	10.000	0.033	2020/10/10
Left Tilt 15 Degree	39/2441	1DH5	0.015	0.013	0.29	9.404	10.000	0.017	2020/10/10
Right Cheek	39/2441	1DH5	0.026	0.020	-4.45	9.404	10.000	0.030	2020/10/10

Right Tilt 15 Degree	39/2441	1DH5	0.012	0.012	3.25	9.404	10.000	0.014	2020/10/10
----------------------	---------	------	-------	-------	------	-------	--------	-------	------------

NOTE: Head SAR test results of Bluetooth

Test Position of Body-Worn with 10mm	Test channel /Freq.	Test Mode	SAR Value (W/kg)		Power Drift (±5%)	Conducted power (dBm)	Tune-up power (dBm)	Scaled SAR 1g (W/Kg)	Date
			1g	10g					
Front Side	39/2441	1DH5	0.043	0.030	-3.23	9.404	10.000	0.049	2020/10/10
Back Side	39/2441	1DH5	0.070	0.047	0.87	9.404	10.000	0.080	2020/10/10

NOTE: Body-Worn SAR test results of Bluetooth

Test Position of Hotspot with 10mm	Test channel /Freq.	Test Mode	SAR Value (W/kg)		Power Drift (±5%)	Conducted power (dBm)	Tune-up power (dBm)	Scaled SAR 1g (W/Kg)	Date
			1g	10g					
Front Side	39/2441	1DH5	0.043	0.030	-3.23	9.404	10.000	0.049	2020/10/10
Back Side	39/2441	1DH5	0.070	0.047	0.87	9.404	10.000	0.080	2020/10/10
Right Side	39/2441	1DH5	0.017	0.012	-1.53	9.404	10.000	0.020	2020/10/10
Top Side	39/2441	1DH5	0.024	0.015	-4.73	9.404	10.000	0.028	2020/10/10

NOTE: Hotspot SAR test results of Bluetooth

10.2. SAR Summation Scenario

Per KDB 447498 D01, simultaneous transmission SAR is compliant if,

- Scalar SAR summation < 1.6W/kg.
- $SPLSR = (SAR_1 + SAR_2)^{1.5} / (\text{min. separation distance, mm})$, and the peak separation distance is determined from the square root of $[(x_1-x_2)^2 + (y_1-y_2)^2 + (z_1-z_2)^2]$, where (x_1, y_1, z_1) and (x_2, y_2, z_2) are the coordinates of the extrapolated peak SAR locations in the zoom scan. If $SPLSR \leq 0.04$, simultaneously transmission SAR measurement is not necessary.

Test Position		Scaled SAR _{MAX}		Σ 1-g SAR (W/Kg)	SPLSR	Remark
		GSM 850	WLAN 2.4G			
Head	Left Cheek	0.543	0.587	1.130	N/A	N/A
	Left Tilt 15 Degree	0.325	0.299	0.624	N/A	N/A
	Right Cheek	0.501	0.556	1.057	N/A	N/A
	Right Tilt 15 Degree	0.265	0.274	0.539	N/A	N/A
Body-Worn	Front Side	0.468	0.141	0.609	N/A	N/A
	Back Side	0.559	0.228	0.787	N/A	N/A
Hotspot	Front Side	0.468	0.141	0.609	N/A	N/A
	Back Side	0.559	0.228	0.787	N/A	N/A

	Left Side	0.404	N/A	0.404	N/A	N/A
	Right Side	0.246	0.053	0.299	N/A	N/A
	Top Side	N/A	0.073	0.073	N/A	N/A
	Bottom Side	0.204	N/A	0.204	N/A	N/A

NOTE: 1-g SAR Simultaneous Tx Combination of GSM850 and WLAN 2.4G.

Test Position		Scaled SAR _{MAX}		Σ 1-g SAR (W/Kg)	SPLSR	Remark
		GSM 1900	WLAN 2.4G			
Head	Left Cheek	0.267	0.587	0.854	N/A	N/A
	Left Tilt 15 Degree	0.157	0.299	0.456	N/A	N/A
	Right Cheek	0.238	0.556	0.794	N/A	N/A
	Right Tilt 15 Degree	0.131	0.274	0.405	N/A	N/A
Body-Worn	Front Side	0.428	0.141	0.569	N/A	N/A
	Back Side	0.535	0.228	0.763	N/A	N/A
Hotspot	Front Side	0.428	0.141	0.569	N/A	N/A
	Back Side	0.535	0.228	0.763	N/A	N/A
	Left Side	0.416	N/A	0.416	N/A	N/A
	Right Side	0.259	0.053	0.312	N/A	N/A
	Top Side	N/A	0.073	0.073	N/A	N/A
	Bottom Side	0.205	N/A	0.205	N/A	N/A

NOTE: 1-g SAR Simultaneous Tx Combination of GSM1900 and WLAN 2.4G.

Test Position		Scaled SAR _{MAX}		Σ 1-g SAR (W/Kg)	SPLSR	Remark
		WCDMA Band 2	WLAN 2.4G			
Head	Left Cheek	0.291	0.587	0.878	N/A	N/A
	Left Tilt 15 Degree	0.151	0.299	0.450	N/A	N/A
	Right Cheek	0.264	0.556	0.820	N/A	N/A
	Right Tilt 15 Degree	0.141	0.274	0.415	N/A	N/A
Body-Worn	Front Side	0.491	0.141	0.632	N/A	N/A
	Back Side	0.594	0.228	0.822	N/A	N/A
Hotspot	Front Side	0.491	0.141	0.632	N/A	N/A
	Back Side	0.594	0.228	0.822	N/A	N/A
	Left Side	0.434	N/A	0.434	N/A	N/A
	Right Side	0.287	0.053	0.340	N/A	N/A
	Top Side	N/A	0.073	0.073	N/A	N/A
	Bottom Side	0.237	N/A	0.237	N/A	N/A

NOTE: 1-g SAR Simultaneous Tx Combination of WCDMA Band 2 and WLAN 2.4G.

Test Position	Scaled SAR _{MAX}		Σ 1-g SAR	SPLSR	Remark
---------------	---------------------------	--	-----------	-------	--------

		WCDMA Band 4	WLAN 2.4G	(W/Kg)		
Head	Left Cheek	0.327	0.587	0.914	N/A	N/A
	Left Tilt 15 Degree	0.185	0.299	0.484	N/A	N/A
	Right Cheek	0.310	0.556	0.866	N/A	N/A
	Right Tilt 15 Degree	0.146	0.274	0.420	N/A	N/A
Body-Worn	Front Side	0.608	0.141	0.749	N/A	N/A
	Back Side	0.759	0.228	0.987	N/A	N/A
Hotspot	Front Side	0.608	0.141	0.749	N/A	N/A
	Back Side	0.759	0.228	0.987	N/A	N/A
	Left Side	0.542	N/A	0.542	N/A	N/A
	Right Side	0.356	0.053	0.409	N/A	N/A
	Top Side	N/A	0.073	0.073	N/A	N/A
	Bottom Side	0.261	N/A	0.261	N/A	N/A

NOTE: 1-g SAR Simultaneous Tx Combination of WCDMA Band 4 and WLAN 2.4G.

Test Position		Scaled SAR _{MAX}		Σ 1-g SAR (W/Kg)	SPLSR	Remark
		WCDMA Band 5	WLAN 2.4G			
Head	Left Cheek	0.244	0.587	0.831	N/A	N/A
	Left Tilt 15 Degree	0.131	0.299	0.430	N/A	N/A
	Right Cheek	0.231	0.556	0.787	N/A	N/A
	Right Tilt 15 Degree	0.118	0.274	0.392	N/A	N/A
Body-Worn	Front Side	0.214	0.141	0.355	N/A	N/A
	Back Side	0.267	0.228	0.495	N/A	N/A
Hotspot	Front Side	0.214	0.141	0.355	N/A	N/A
	Back Side	0.267	0.228	0.495	N/A	N/A
	Left Side	0.193	N/A	0.193	N/A	N/A
	Right Side	0.127	0.053	0.180	N/A	N/A
	Top Side	N/A	0.073	0.073	N/A	N/A
	Bottom Side	0.101	N/A	0.101	N/A	N/A

NOTE: 1-g SAR Simultaneous Tx Combination of WCDMA Band 5 and WLAN 2.4G.

Test Position		Scaled SAR _{MAX}		Σ 1-g SAR (W/Kg)	SPLSR	Remark
		LTE Band 2	WLAN 2.4G			
Head	Left Cheek	0.318	0.587	0.905	N/A	N/A
	Left Tilt 15 Degree	0.178	0.299	0.477	N/A	N/A
	Right Cheek	0.272	0.556	0.828	N/A	N/A
	Right Tilt 15 Degree	0.128	0.274	0.402	N/A	N/A

Body-Worn	Front Side	0.513	0.141	0.654	N/A	N/A
	Back Side	0.675	0.228	0.903	N/A	N/A
Hotspot	Front Side	0.513	0.141	0.654	N/A	N/A
	Back Side	0.675	0.228	0.903	N/A	N/A
	Left Side	0.532	N/A	0.532	N/A	N/A
	Right Side	0.296	0.053	0.349	N/A	N/A
	Top Side	N/A	0.073	0.073	N/A	N/A
	Bottom Side	0.257	N/A	0.257	N/A	N/A

NOTE: 1-g SAR Simultaneous Tx Combination of LTE Band 2 and WLAN 2.4G.

Test Position		Scaled SAR _{MAX}		Σ 1-g SAR (W/Kg)	SPLSR	Remark
		LTE Band 4	WLAN 2.4G			
Head	Left Cheek	0.318	0.587	0.905	N/A	N/A
	Left Tilt 15 Degree	0.186	0.299	0.485	N/A	N/A
	Right Cheek	0.275	0.556	0.831	N/A	N/A
	Right Tilt 15 Degree	0.137	0.274	0.411	N/A	N/A
Body-Worn	Front Side	0.509	0.141	0.650	N/A	N/A
	Back Side	0.644	0.228	0.872	N/A	N/A
Hotspot	Front Side	0.509	0.141	0.650	N/A	N/A
	Back Side	0.644	0.228	0.872	N/A	N/A
	Left Side	0.485	N/A	0.485	N/A	N/A
	Right Side	0.304	0.053	0.357	N/A	N/A
	Top Side	N/A	0.073	0.073	N/A	N/A
	Bottom Side	0.225	N/A	0.225	N/A	N/A

NOTE: 1-g SAR Simultaneous Tx Combination of LTE Band 4 and WLAN 2.4G.

Test Position		Scaled SAR _{MAX}		Σ 1-g SAR (W/Kg)	SPLSR	Remark
		LTE Band 5	WLAN 2.4G			
Head	Left Cheek	0.282	0.587	0.869	N/A	N/A
	Left Tilt 15 Degree	0.148	0.299	0.447	N/A	N/A
	Right Cheek	0.250	0.556	0.806	N/A	N/A
	Right Tilt 15 Degree	0.119	0.274	0.393	N/A	N/A
Body-Worn	Front Side	0.223	0.141	0.364	N/A	N/A
	Back Side	0.271	0.228	0.499	N/A	N/A
Hotspot	Front Side	0.223	0.141	0.364	N/A	N/A
	Back Side	0.271	0.228	0.499	N/A	N/A
	Left Side	0.192	N/A	0.192	N/A	N/A
	Right Side	0.120	0.053	0.173	N/A	N/A
	Top Side	N/A	0.073	0.073	N/A	N/A

	Bottom Side	0.100	N/A	0.100	N/A	N/A
--	-------------	-------	-----	-------	-----	-----

NOTE: 1-g SAR Simultaneous Tx Combination of LTE Band 5 and WLAN 2.4G.

Test Position		Scaled SAR _{MAX}		Σ 1-g SAR (W/Kg)	SPLSR	Remark
		LTE Band 7	WLAN 2.4G			
Head	Left Cheek	0.491	0.587	1.078	N/A	N/A
	Left Tilt 15 Degree	0.294	0.299	0.593	N/A	N/A
	Right Cheek	0.455	0.556	1.011	N/A	N/A
	Right Tilt 15 Degree	0.235	0.274	0.509	N/A	N/A
Body-Worn	Front Side	0.591	0.141	0.732	N/A	N/A
	Back Side	0.743	0.228	0.971	N/A	N/A
Hotspot	Front Side	0.591	0.141	0.732	N/A	N/A
	Back Side	0.743	0.228	0.971	N/A	N/A
	Left Side	0.576	N/A	0.576	N/A	N/A
	Right Side	0.340	0.053	0.393	N/A	N/A
	Top Side	N/A	0.073	0.073	N/A	N/A
	Bottom Side	0.266	N/A	0.266	N/A	N/A

NOTE: 1-g SAR Simultaneous Tx Combination of LTE Band 7 and WLAN 2.4G.

Test Position		Scaled SAR _{MAX}		Σ 1-g SAR (W/Kg)	SPLSR	Remark
		LTE Band 12	WLAN 2.4G			
Head	Left Cheek	0.208	0.587	0.795	N/A	N/A
	Left Tilt 15 Degree	0.111	0.299	0.410	N/A	N/A
	Right Cheek	0.195	0.556	0.751	N/A	N/A
	Right Tilt 15 Degree	0.089	0.274	0.363	N/A	N/A
Body-Worn	Front Side	0.237	0.141	0.378	N/A	N/A
	Back Side	0.283	0.228	0.511	N/A	N/A
Hotspot	Front Side	0.237	0.141	0.378	N/A	N/A
	Back Side	0.283	0.228	0.511	N/A	N/A
	Left Side	0.210	N/A	0.210	N/A	N/A
	Right Side	0.128	0.053	0.181	N/A	N/A
	Top Side	N/A	0.073	0.073	N/A	N/A
	Bottom Side	0.108	N/A	0.108	N/A	N/A

NOTE: 1-g SAR Simultaneous Tx Combination of LTE Band 12 and WLAN 2.4G.

Test Position		Scaled SAR _{MAX}		Σ 1-g SAR (W/Kg)	SPLSR	Remark
		LTE Band 17	WLAN 2.4G			
Head	Left Cheek	0.233	0.587	0.820	N/A	N/A

	Left Tilt 15 Degree	0.139	0.299	0.438	N/A	N/A
	Right Cheek	0.221	0.556	0.777	N/A	N/A
	Right Tilt 15 Degree	0.110	0.274	0.384	N/A	N/A
Body-Worn	Front Side	0.231	0.141	0.372	N/A	N/A
	Back Side	0.280	0.228	0.508	N/A	N/A
Hotspot	Front Side	0.231	0.141	0.372	N/A	N/A
	Back Side	0.280	0.228	0.508	N/A	N/A
	Left Side	0.212	N/A	0.212	N/A	N/A
	Right Side	0.126	0.053	0.179	N/A	N/A
	Top Side	N/A	0.073	0.073	N/A	N/A
	Bottom Side	0.106	N/A	0.106	N/A	N/A

NOTE: 1-g SAR Simultaneous Tx Combination of LTE Band 17 and WLAN 2.4G.

Test Position		Scaled SAR _{MAX}		Σ 1-g SAR (W/Kg)	SPLSR	Remark
		GSM 850	Bluetooth			
Head	Left Cheek	0.543	0.033	0.576	N/A	N/A
	Left Tilt 15 Degree	0.325	0.017	0.342	N/A	N/A
	Right Cheek	0.501	0.030	0.531	N/A	N/A
	Right Tilt 15 Degree	0.265	0.014	0.279	N/A	N/A
Body-Worn	Front Side	0.468	0.049	0.517	N/A	N/A
	Back Side	0.559	0.080	0.639	N/A	N/A
Hotspot	Front Side	0.468	0.049	0.517	N/A	N/A
	Back Side	0.559	0.080	0.639	N/A	N/A
	Left Side	0.404	N/A	0.404	N/A	N/A
	Right Side	0.246	0.020	0.266	N/A	N/A
	Top Side	N/A	0.028	0.028	N/A	N/A
	Bottom Side	0.204	N/A	0.204	N/A	N/A

NOTE: 1-g SAR Simultaneous Tx Combination of GSM850 and Bluetooth.

Test Position		Scaled SAR _{MAX}		Σ 1-g SAR (W/Kg)	SPLSR	Remark
		GSM 1900	Bluetooth			
Head	Left Cheek	0.267	0.033	0.300	N/A	N/A
	Left Tilt 15 Degree	0.157	0.017	0.174	N/A	N/A
	Right Cheek	0.238	0.030	0.268	N/A	N/A
	Right Tilt 15 Degree	0.131	0.014	0.145	N/A	N/A
Body-Worn	Front Side	0.428	0.049	0.477	N/A	N/A
	Back Side	0.535	0.080	0.615	N/A	N/A
Hotspot	Front Side	0.428	0.049	0.477	N/A	N/A

	Back Side	0.535	0.080	0.615	N/A	N/A
	Left Side	0.416	N/A	0.416	N/A	N/A
	Right Side	0.259	0.020	0.279	N/A	N/A
	Top Side	N/A	0.028	0.028	N/A	N/A
	Bottom Side	0.205	N/A	0.205	N/A	N/A

NOTE: 1-g SAR Simultaneous Tx Combination of GSM1900 and Bluetooth.

Test Position		Scaled SAR _{MAX}		Σ 1-g SAR (W/Kg)	SPLSR	Remark
		WCDMA Band 2	Bluetooth			
Head	Left Cheek	0.291	0.033	0.324	N/A	N/A
	Left Tilt 15 Degree	0.151	0.017	0.168	N/A	N/A
	Right Cheek	0.264	0.030	0.294	N/A	N/A
	Right Tilt 15 Degree	0.141	0.014	0.155	N/A	N/A
Body-Worn	Front Side	0.491	0.049	0.540	N/A	N/A
	Back Side	0.594	0.080	0.674	N/A	N/A
Hotspot	Front Side	0.491	0.049	0.540	N/A	N/A
	Back Side	0.594	0.080	0.674	N/A	N/A
	Left Side	0.434	N/A	0.434	N/A	N/A
	Right Side	0.287	0.020	0.307	N/A	N/A
	Top Side	N/A	0.028	0.028	N/A	N/A
	Bottom Side	0.237	N/A	0.237	N/A	N/A

NOTE: 1-g SAR Simultaneous Tx Combination of WCDMA Band 2 and Bluetooth.

Test Position		Scaled SAR _{MAX}		Σ 1-g SAR (W/Kg)	SPLSR	Remark
		WCDMA Band 4	Bluetooth			
Head	Left Cheek	0.327	0.033	0.360	N/A	N/A
	Left Tilt 15 Degree	0.185	0.017	0.202	N/A	N/A
	Right Cheek	0.310	0.030	0.340	N/A	N/A
	Right Tilt 15 Degree	0.146	0.014	0.160	N/A	N/A
Body-Worn	Front Side	0.608	0.049	0.657	N/A	N/A
	Back Side	0.759	0.080	0.839	N/A	N/A
Hotspot	Front Side	0.608	0.049	0.657	N/A	N/A
	Back Side	0.759	0.080	0.839	N/A	N/A
	Left Side	0.542	N/A	0.542	N/A	N/A
	Right Side	0.356	0.020	0.376	N/A	N/A
	Top Side	N/A	0.028	0.028	N/A	N/A
	Bottom Side	0.261	N/A	0.261	N/A	N/A

NOTE: 1-g SAR Simultaneous Tx Combination of WCDMA Band 4 and Bluetooth.

Test Position		Scaled SAR _{MAX}		Σ 1-g SAR (W/Kg)	SPLSR	Remark
		WCDMA Band 5	Bluetooth			
Head	Left Cheek	0.244	0.033	0.277	N/A	N/A
	Left Tilt 15 Degree	0.131	0.017	0.148	N/A	N/A
	Right Cheek	0.231	0.030	0.261	N/A	N/A
	Right Tilt 15 Degree	0.118	0.014	0.132	N/A	N/A
Body-Worn	Front Side	0.214	0.049	0.263	N/A	N/A
	Back Side	0.267	0.080	0.347	N/A	N/A
Hotspot	Front Side	0.214	0.049	0.263	N/A	N/A
	Back Side	0.267	0.080	0.347	N/A	N/A
	Left Side	0.193	N/A	0.193	N/A	N/A
	Right Side	0.127	0.020	0.147	N/A	N/A
	Top Side	N/A	0.028	0.028	N/A	N/A
	Bottom Side	0.101	N/A	0.101	N/A	N/A

NOTE: 1-g SAR Simultaneous Tx Combination of WCDMA Band 5 and Bluetooth.

Test Position		Scaled SAR _{MAX}		Σ 1-g SAR (W/Kg)	SPLSR	Remark
		LTE Band 2	Bluetooth			
Head	Left Cheek	0.318	0.033	0.351	N/A	N/A
	Left Tilt 15 Degree	0.178	0.017	0.195	N/A	N/A
	Right Cheek	0.272	0.030	0.302	N/A	N/A
	Right Tilt 15 Degree	0.128	0.014	0.142	N/A	N/A
Body-Worn	Front Side	0.513	0.049	0.562	N/A	N/A
	Back Side	0.675	0.080	0.755	N/A	N/A
Hotspot	Front Side	0.513	0.049	0.562	N/A	N/A
	Back Side	0.675	0.080	0.755	N/A	N/A
	Left Side	0.532	N/A	0.532	N/A	N/A
	Right Side	0.296	0.020	0.316	N/A	N/A
	Top Side	N/A	0.028	0.028	N/A	N/A
	Bottom Side	0.257	N/A	0.257	N/A	N/A

NOTE: 1-g SAR Simultaneous Tx Combination of LTE Band 2 and Bluetooth.

Test Position		Scaled SAR _{MAX}		Σ 1-g SAR (W/Kg)	SPLSR	Remark
		LTE Band 4	Bluetooth			
Head	Left Cheek	0.318	0.033	0.351	N/A	N/A
	Left Tilt 15 Degree	0.186	0.017	0.203	N/A	N/A

	Right Cheek	0.275	0.030	0.305	N/A	N/A
	Right Tilt 15 Degree	0.137	0.014	0.151	N/A	N/A
Body-Worn	Front Side	0.509	0.049	0.558	N/A	N/A
	Back Side	0.644	0.080	0.724	N/A	N/A
Hotspot	Front Side	0.509	0.049	0.558	N/A	N/A
	Back Side	0.644	0.080	0.724	N/A	N/A
	Left Side	0.485	N/A	0.485	N/A	N/A
	Right Side	0.304	0.020	0.324	N/A	N/A
	Top Side	N/A	0.028	0.028	N/A	N/A
	Bottom Side	0.225	N/A	0.225	N/A	N/A

NOTE: 1-g SAR Simultaneous Tx Combination of LTE Band 4 and Bluetooth.

Test Position		Scaled SAR _{MAX}		Σ 1-g SAR (W/Kg)	SPLSR	Remark
		LTE Band 5	Bluetooth			
Head	Left Cheek	0.282	0.033	0.315	N/A	N/A
	Left Tilt 15 Degree	0.148	0.017	0.165	N/A	N/A
	Right Cheek	0.250	0.030	0.280	N/A	N/A
	Right Tilt 15 Degree	0.119	0.014	0.133	N/A	N/A
Body-Worn	Front Side	0.223	0.049	0.272	N/A	N/A
	Back Side	0.271	0.080	0.351	N/A	N/A
Hotspot	Front Side	0.223	0.049	0.272	N/A	N/A
	Back Side	0.271	0.080	0.351	N/A	N/A
	Left Side	0.192	N/A	0.192	N/A	N/A
	Right Side	0.120	0.020	0.140	N/A	N/A
	Top Side	N/A	0.028	0.028	N/A	N/A
	Bottom Side	0.100	N/A	0.100	N/A	N/A

NOTE: 1-g SAR Simultaneous Tx Combination of LTE Band 5 and Bluetooth.

Test Position		Scaled SAR _{MAX}		Σ 1-g SAR (W/Kg)	SPLSR	Remark
		LTE Band 7	Bluetooth			
Head	Left Cheek	0.491	0.033	0.524	N/A	N/A
	Left Tilt 15 Degree	0.294	0.017	0.311	N/A	N/A
	Right Cheek	0.455	0.030	0.485	N/A	N/A
	Right Tilt 15 Degree	0.235	0.014	0.249	N/A	N/A
Body-Worn	Front Side	0.591	0.049	0.640	N/A	N/A
	Back Side	0.743	0.080	0.823	N/A	N/A
Hotspot	Front Side	0.591	0.049	0.640	N/A	N/A
	Back Side	0.743	0.080	0.823	N/A	N/A

	Left Side	0.576	N/A	0.576	N/A	N/A
	Right Side	0.340	0.020	0.360	N/A	N/A
	Top Side	N/A	0.028	0.028	N/A	N/A
	Bottom Side	0.266	N/A	0.266	N/A	N/A

NOTE: 1-g SAR Simultaneous Tx Combination of LTE Band 7 and Bluetooth.

Test Position		Scaled SAR _{MAX}		Σ 1-g SAR (W/Kg)	SPLSR	Remark
		LTE Band 12	Bluetooth			
Head	Left Cheek	0.208	0.033	0.241	N/A	N/A
	Left Tilt 15 Degree	0.111	0.017	0.128	N/A	N/A
	Right Cheek	0.195	0.030	0.225	N/A	N/A
	Right Tilt 15 Degree	0.089	0.014	0.103	N/A	N/A
Body-Worn	Front Side	0.237	0.049	0.286	N/A	N/A
	Back Side	0.283	0.080	0.363	N/A	N/A
Hotspot	Front Side	0.237	0.049	0.286	N/A	N/A
	Back Side	0.283	0.080	0.363	N/A	N/A
	Left Side	0.210	N/A	0.210	N/A	N/A
	Right Side	0.128	0.020	0.148	N/A	N/A
	Top Side	N/A	0.028	0.028	N/A	N/A
	Bottom Side	0.108	N/A	0.108	N/A	N/A

NOTE: 1-g SAR Simultaneous Tx Combination of LTE Band 12 and Bluetooth.

Test Position		Scaled SAR _{MAX}		Σ 1-g SAR (W/Kg)	SPLSR	Remark
		LTE Band 17	Bluetooth			
Head	Left Cheek	0.233	0.033	0.266	N/A	N/A
	Left Tilt 15 Degree	0.139	0.017	0.156	N/A	N/A
	Right Cheek	0.221	0.030	0.251	N/A	N/A
	Right Tilt 15 Degree	0.110	0.014	0.124	N/A	N/A
Body-Worn	Front Side	0.231	0.049	0.280	N/A	N/A
	Back Side	0.280	0.080	0.360	N/A	N/A
Hotspot	Front Side	0.231	0.049	0.280	N/A	N/A
	Back Side	0.280	0.080	0.360	N/A	N/A
	Left Side	0.212	N/A	0.212	N/A	N/A
	Right Side	0.126	0.020	0.146	N/A	N/A
	Top Side	N/A	0.028	0.028	N/A	N/A
	Bottom Side	0.106	N/A	0.106	N/A	N/A

NOTE: 1-g SAR Simultaneous Tx Combination of LTE Band 17 and Bluetooth.

11. Appendix A. Photo documentation

Refer to appendix Test Setup photo---SAR

12. Appendix B. System Check Plots

Table of contents
MEASUREMENT 1 System Performance Check - SID750 - Head
MEASUREMENT 2 System Performance Check - SID750 - Body
MEASUREMENT 3 System Performance Check - SID835 - Head
MEASUREMENT 4 System Performance Check - SID835 - Body
MEASUREMENT 5 System Performance Check - SID1800 - Head
MEASUREMENT 6 System Performance Check - SID1800 - Body
MEASUREMENT 7 System Performance Check - SID1900 - Head
MEASUREMENT 8 System Performance Check - SID1900 - Body
MEASUREMENT 9 System Performance Check - SID2450 - Head
MEASUREMENT 10 System Performance Check - SID2450 - Body
MEASUREMENT 11 System Performance Check - SID2600 - Head
MEASUREMENT 12 System Performance Check - SID2600 - Body

MEASUREMENT 1

Date of measurement: 27/9/2020

A. Experimental conditions.

Area Scan	<u>dx=15mm dy=15mm, h= 5.00 mm</u>
ZoomScan	<u>5x5x7, dx=8mm dy=8mm dz=5mm</u>
Phantom	<u>Validation plane</u>
Device Position	<u>Dipole</u>
Band	<u>CW750</u>
Channels	<u>Middle</u>
Signal	<u>CW (Crest factor: 1.0)</u>

B. SAR Measurement Results

Frequency (MHz)	750.000000
Relative permittivity (real part)	41.653162
Relative permittivity (imaginary part)	22.051263
Conductivity (S/m)	0.920362
Variation (%)	-1.810000

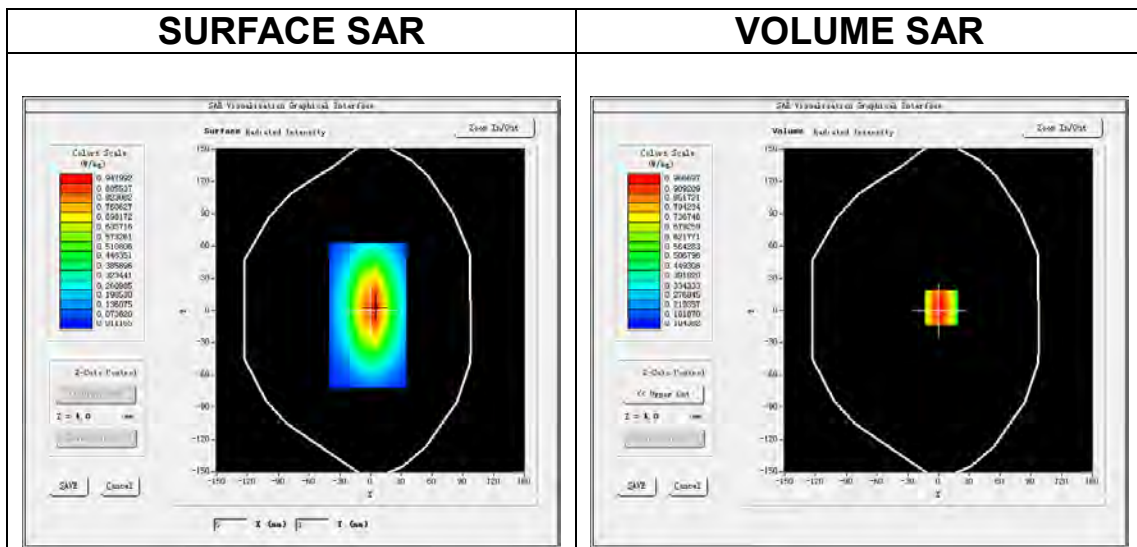

Maximum location: X=3.00, Y=3.00

SAR Peak: 1.30 W/kg

SAR 10g (W/Kg)	0.522218
SAR 1g (W/Kg)	0.842062

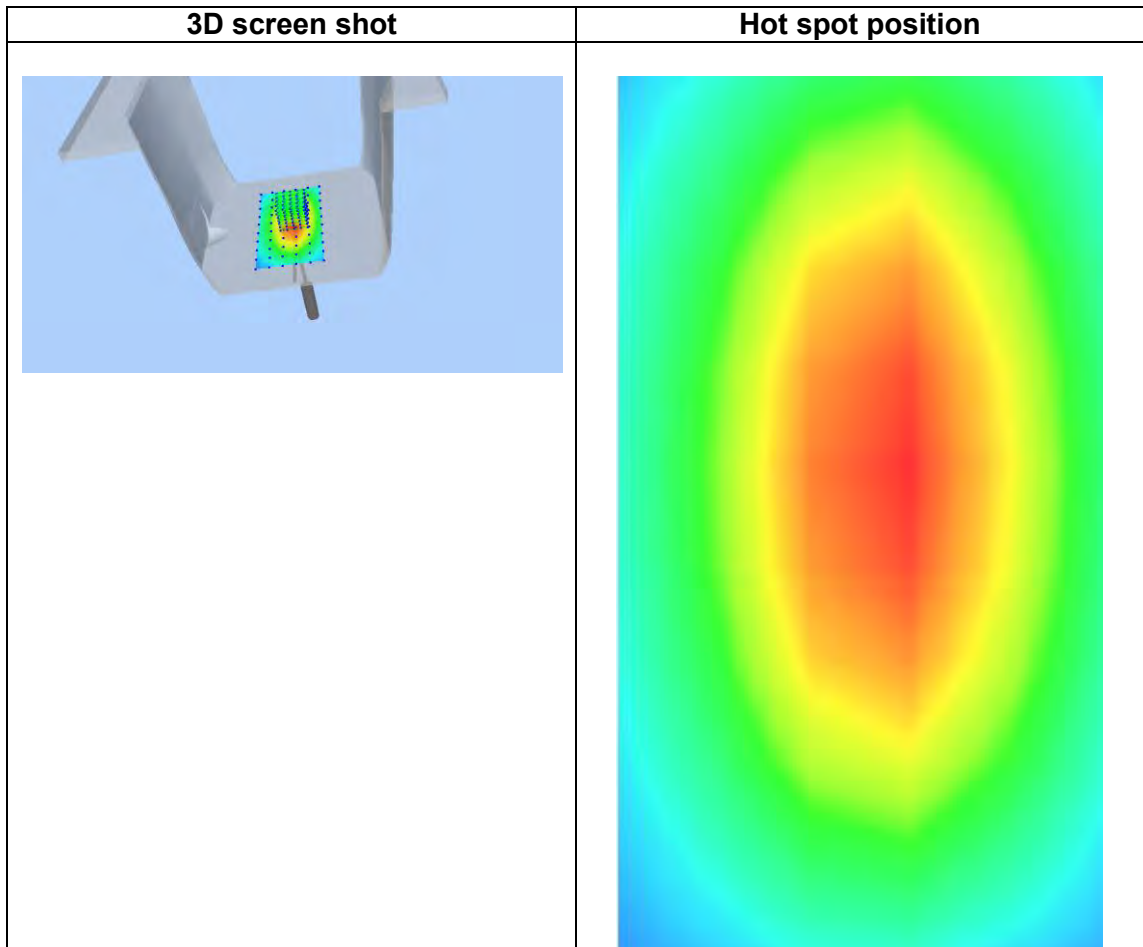
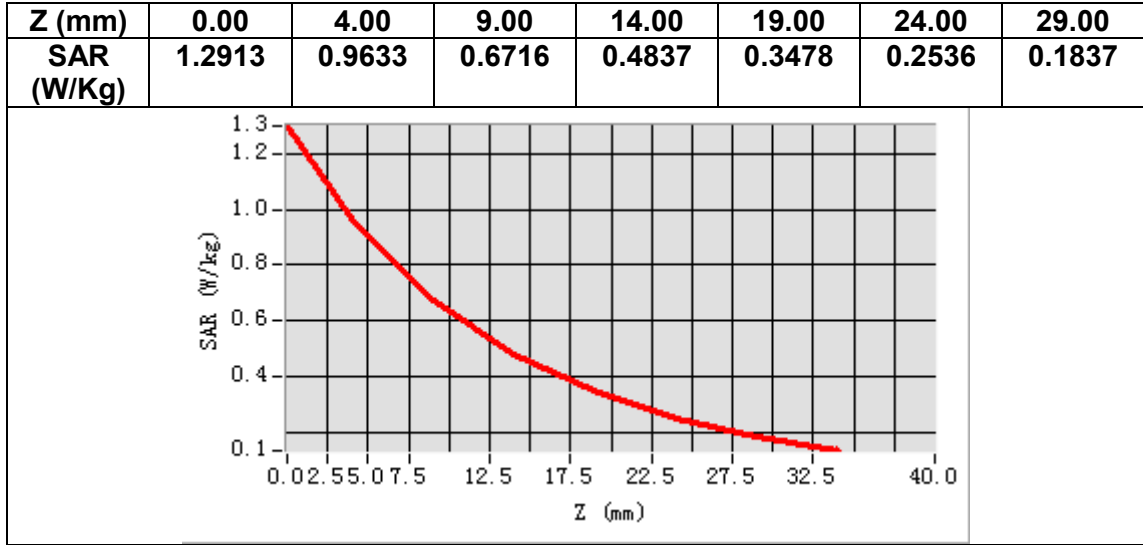

MEASUREMENT 2

Date of measurement: 28/9/2020

A. Experimental conditions.

Area Scan	<u>dx=15mm dy=15mm, h= 5.00 mm</u>
ZoomScan	<u>5x5x7, dx=8mm dy=8mm dz=5mm</u>
Phantom	<u>Validation plane</u>
Device Position	<u>Dipole</u>
Band	<u>CW750</u>
Channels	<u>Middle</u>
Signal	<u>CW (Crest factor: 1.0)</u>

B. SAR Measurement Results

Frequency (MHz)	750.000000
Relative permittivity (real part)	55.560248
Relative permittivity (imaginary part)	23.373842
Conductivity (S/m)	0.970318
Variation (%)	-0.490000

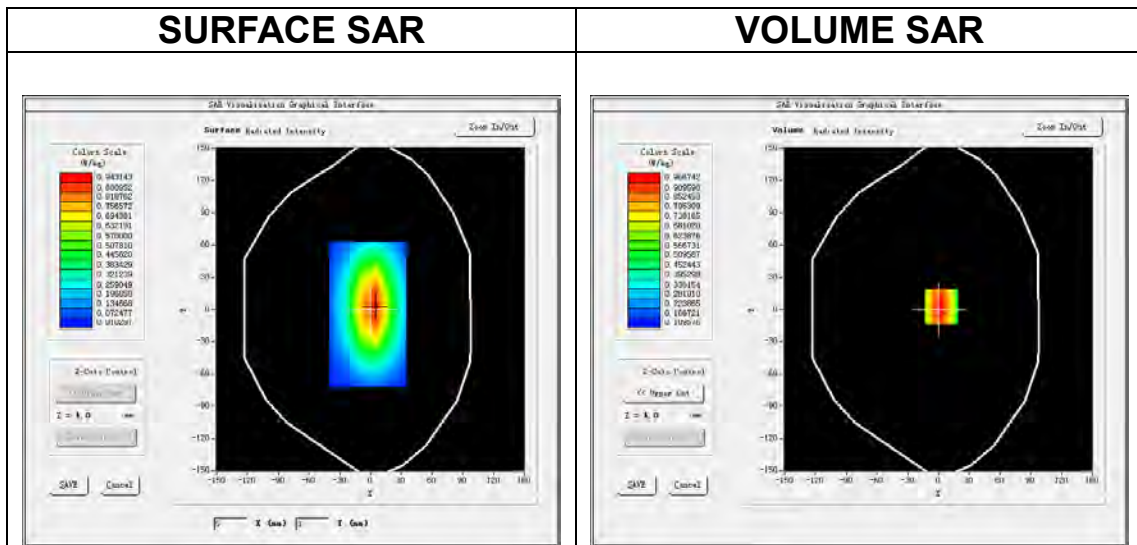

Maximum location: X=3.00, Y=3.00

SAR Peak: 1.30 W/kg

SAR 10g (W/Kg)	0.605281
SAR 1g (W/Kg)	0.884263

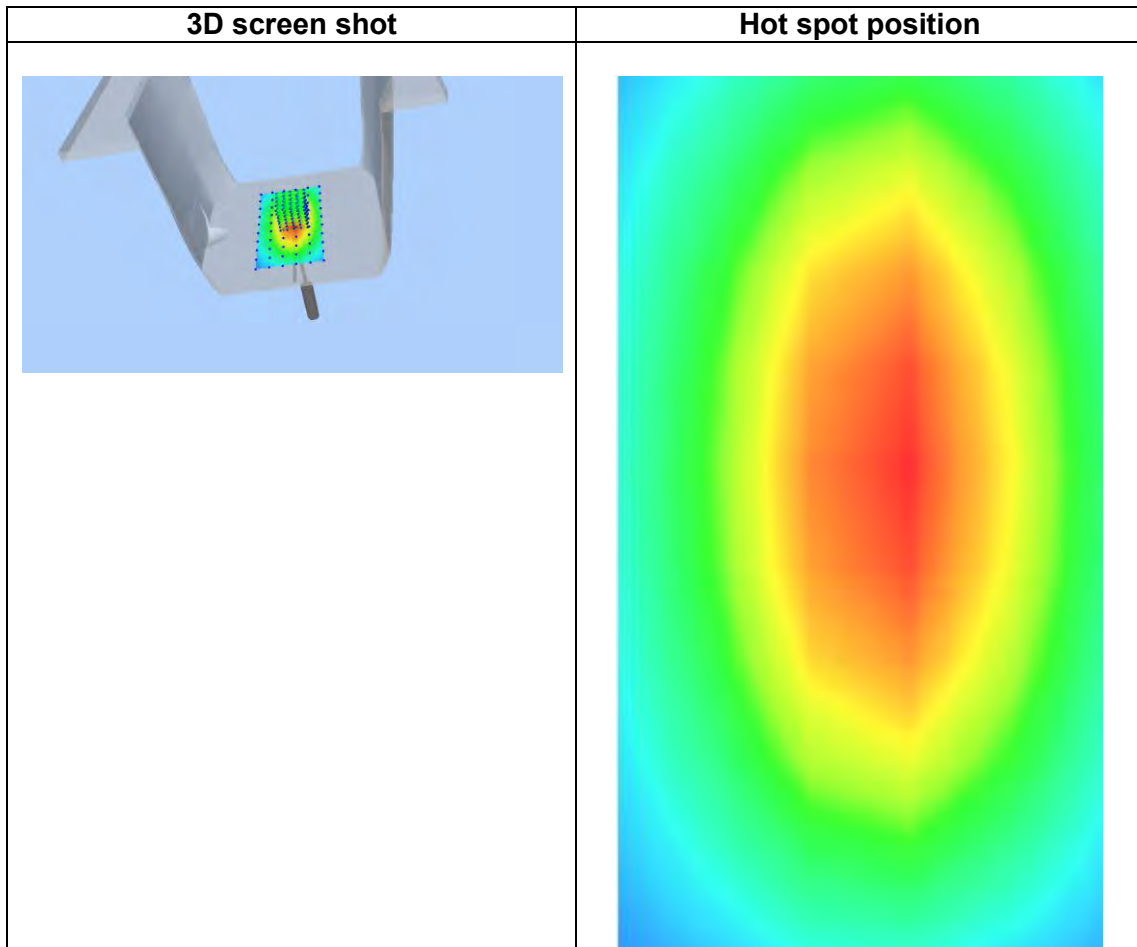
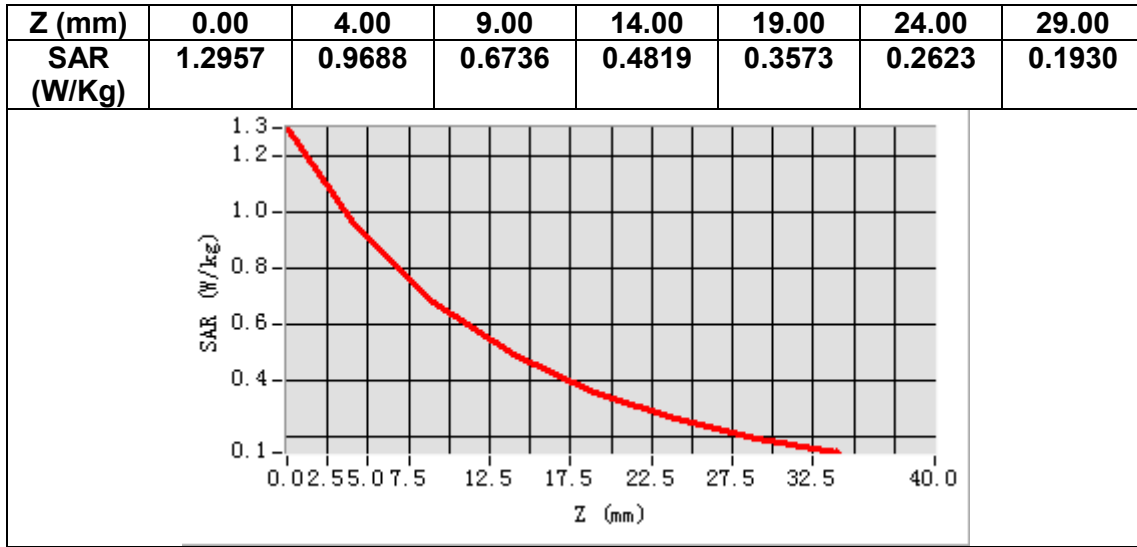

MEASUREMENT 3

Date of measurement: 29/9/2020

A. Experimental conditions.

Area Scan	<u>dx=15mm dy=15mm, h= 5.00 mm</u>
ZoomScan	<u>5x5x7, dx=8mm dy=8mm dz=5mm</u>
Phantom	<u>Validation plane</u>
Device Position	<u>Dipole</u>
Band	<u>CW835</u>
Channels	<u>Middle</u>
Signal	<u>CW (Crest factor: 1.0)</u>

B. SAR Measurement Results

Frequency (MHz)	835.000000
Relative permittivity (real part)	40.883500
Relative permittivity (imaginary part)	19.901602
Conductivity (S/m)	0.920502
Variation (%)	1.870000

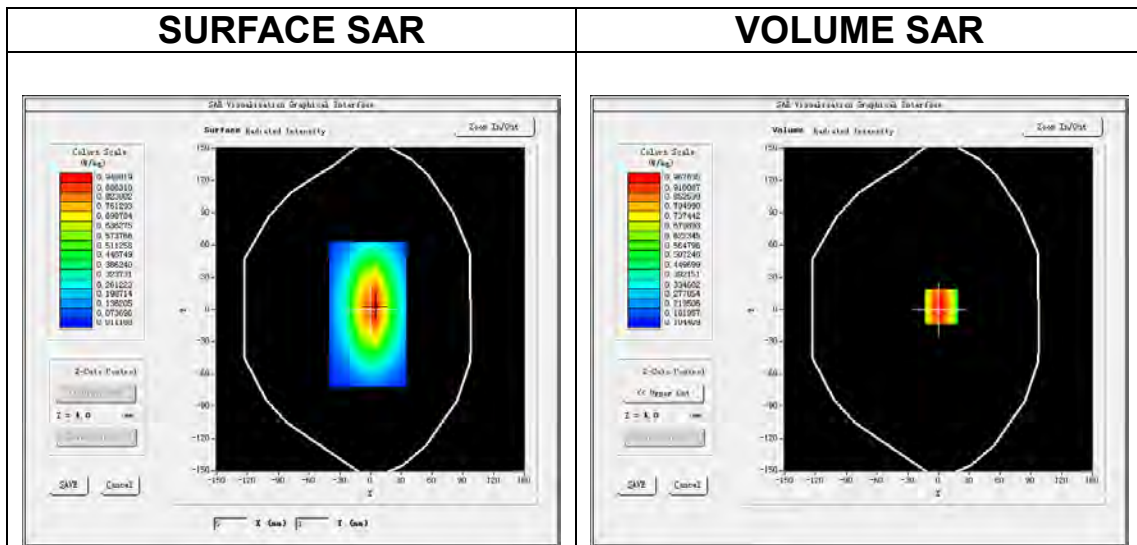

Maximum location: X=3.00, Y=3.00

SAR Peak: 1.30 W/kg

SAR 10g (W/Kg)	0.611433
SAR 1g (W/Kg)	0.987035

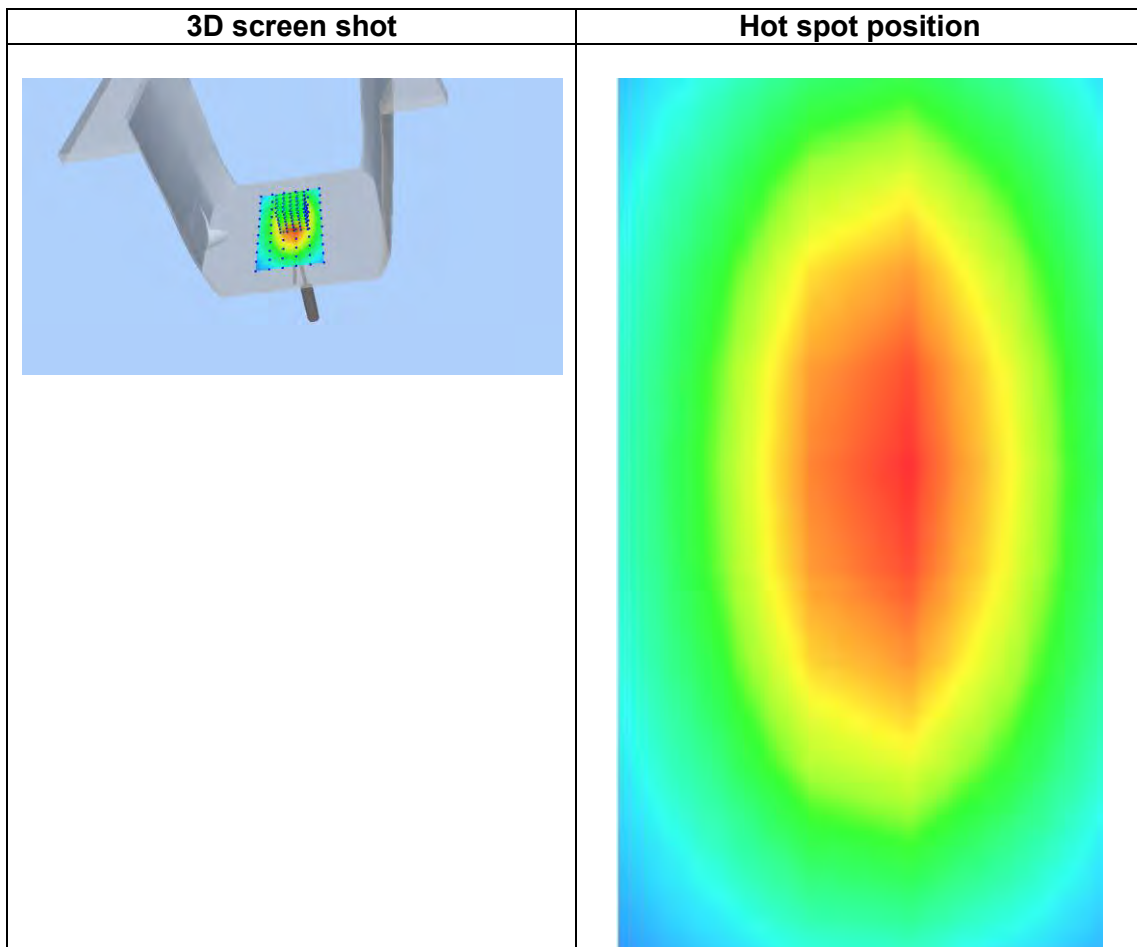
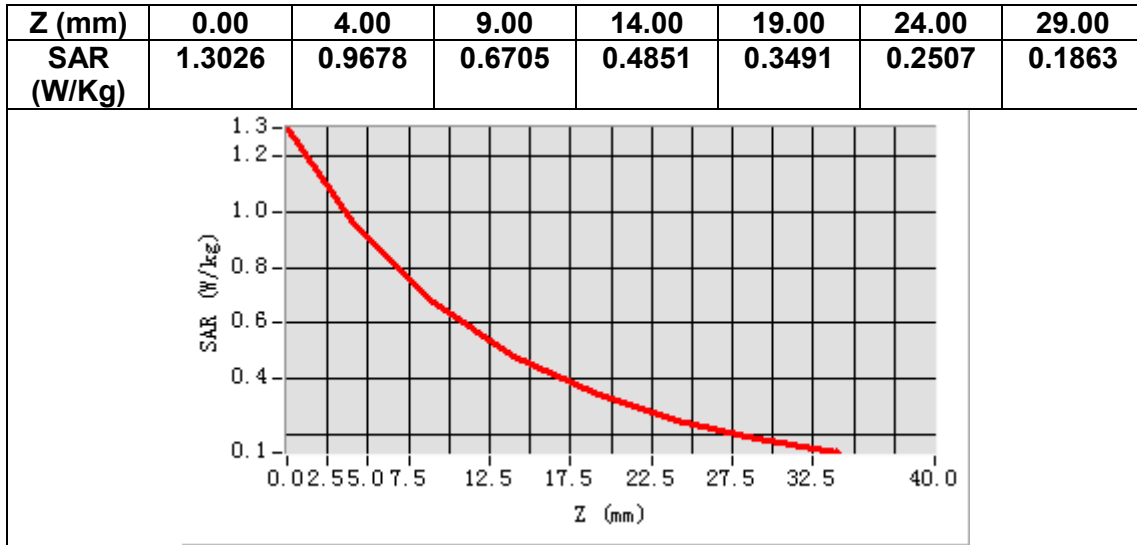

MEASUREMENT 4

Date of measurement: 30/9/2020

A. Experimental conditions.

Area Scan	<u>dx=15mm dy=15mm, h= 5.00 mm</u>
ZoomScan	<u>5x5x7, dx=8mm dy=8mm dz=5mm</u>
Phantom	<u>Validation plane</u>
Device Position	<u>Dipole</u>
Band	<u>CW835</u>
Channels	<u>Middle</u>
Signal	<u>CW (Crest factor: 1.0)</u>

B. SAR Measurement Results

Frequency (MHz)	835.000000
Relative permittivity (real part)	54.511100
Relative permittivity (imaginary part)	21.143459
Conductivity (S/m)	1.000836
Variation (%)	-1.210000

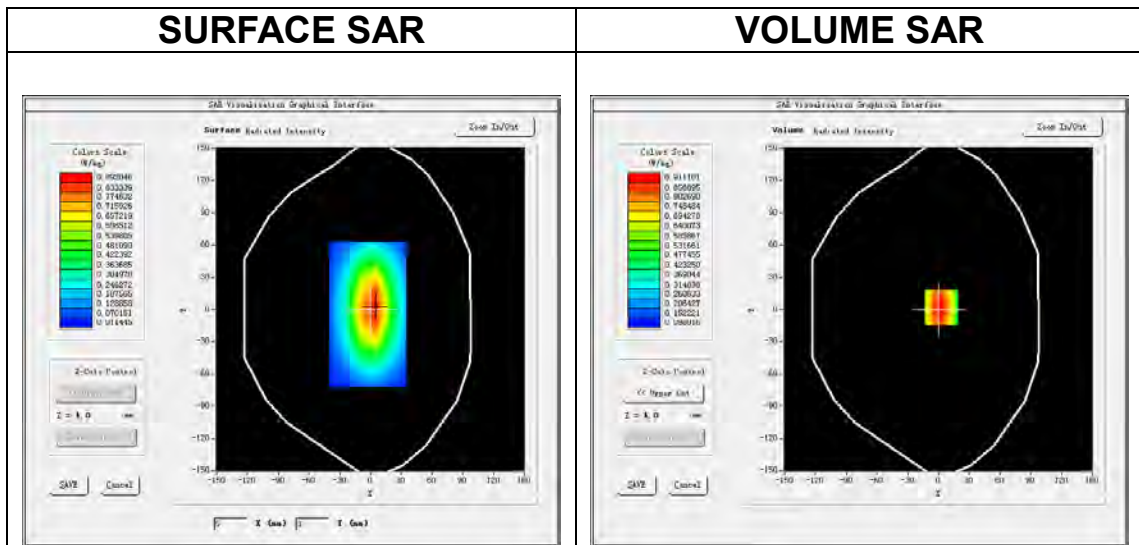

Maximum location: X=3.00, Y=2.00

SAR Peak: 1.23 W/kg

SAR 10g (W/Kg)	0.656023
SAR 1g (W/Kg)	1.022356

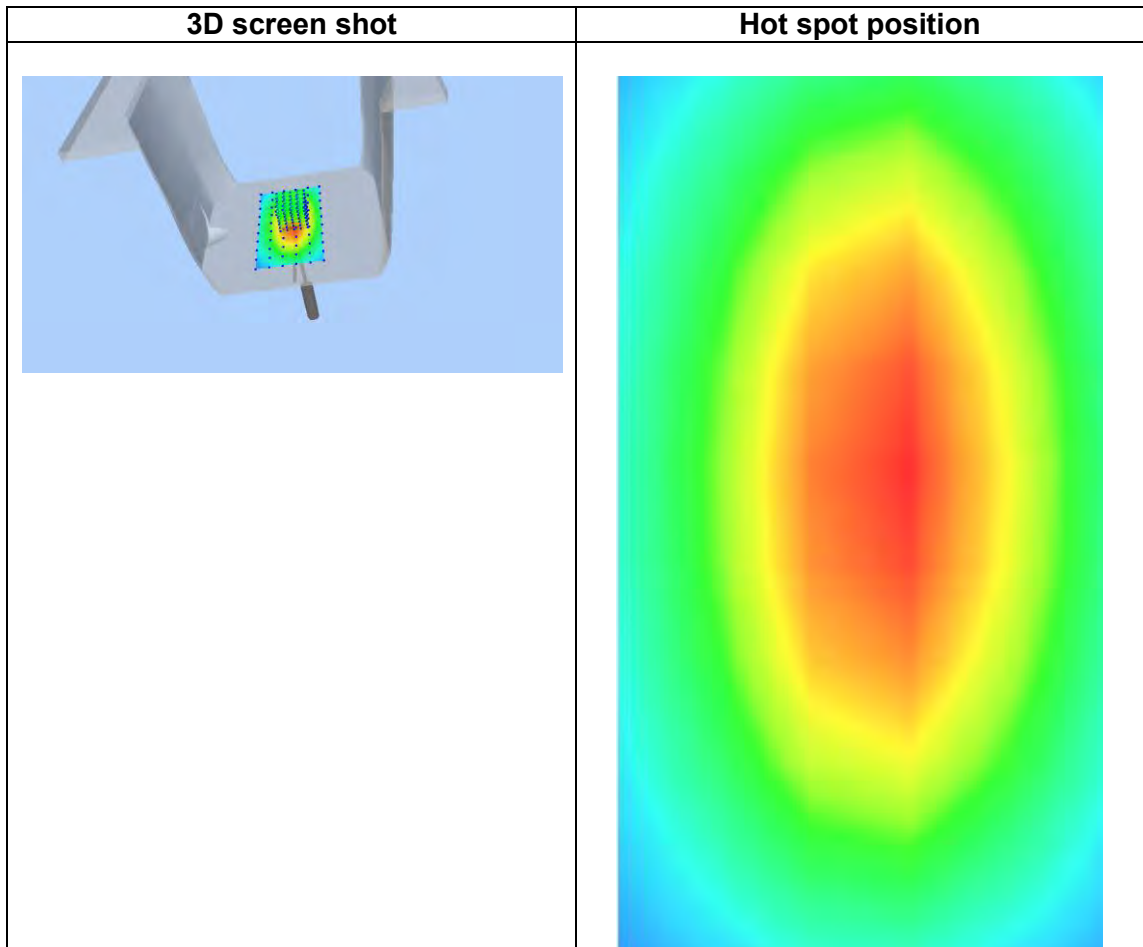
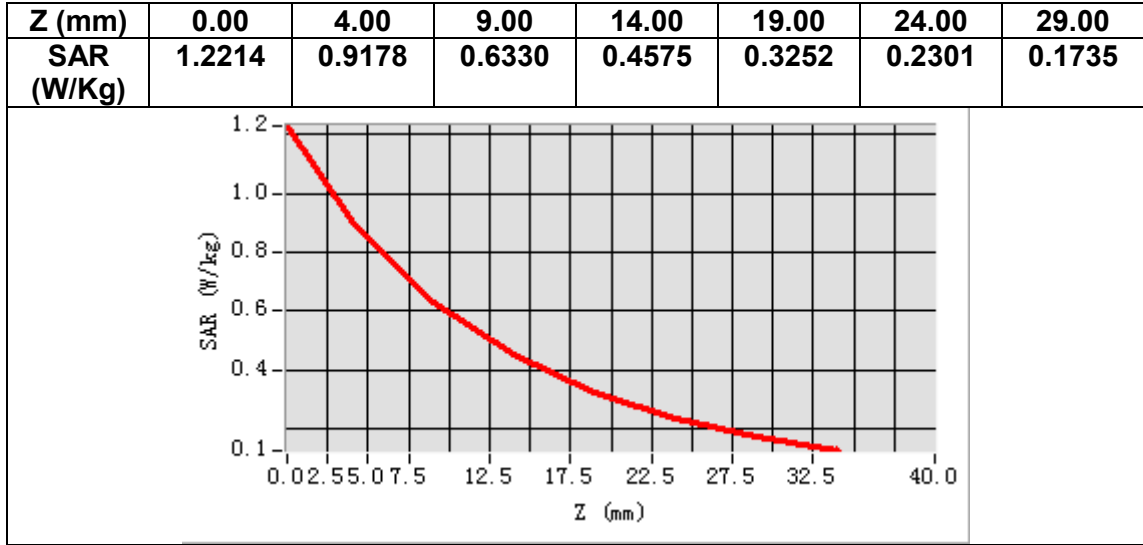

MEASUREMENT 5

Date of measurement: 26/9/2020

A. Experimental conditions.

Area Scan	<u>dx=15mm dy=15mm, h= 5.00 mm</u>
ZoomScan	<u>5x5x7, dx=8mm dy=8mm dz=5mm</u>
Phantom	<u>Validation plane</u>
Device Position	<u>Dipole</u>
Band	<u>CW1800</u>
Channels	<u>Middle</u>
Signal	<u>CW (Crest factor: 1.0)</u>

B. SAR Measurement Results

Frequency (MHz)	1800.000000
Relative permittivity (real part)	38.721027
Relative permittivity (imaginary part)	13.763214
Conductivity (S/m)	1.380114
Variation (%)	-2.113000

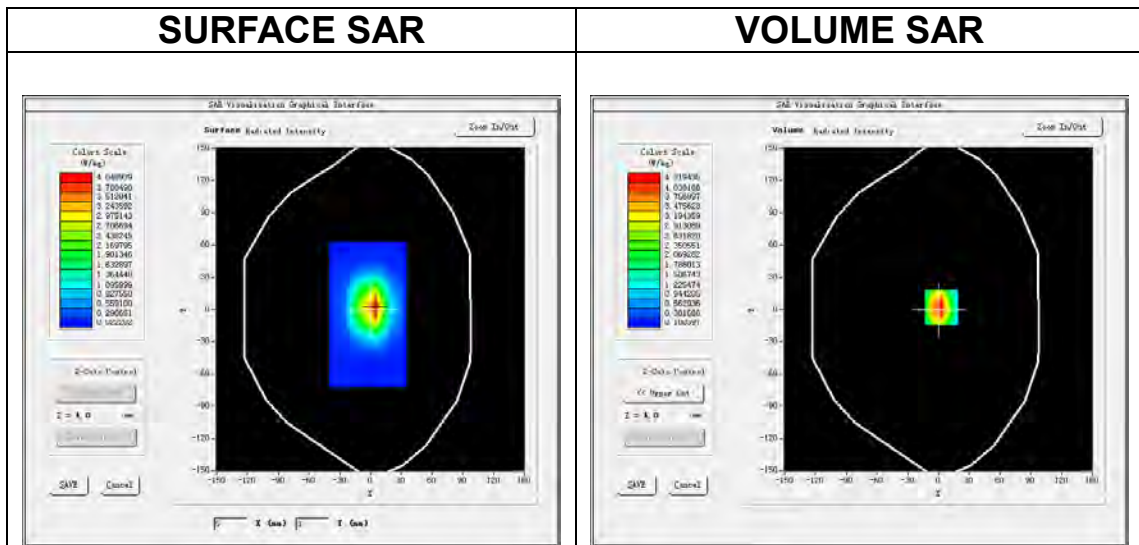

Maximum location: X=3.00, Y=2.00

SAR Peak: 6.82 W/kg

SAR 10g (W/Kg)	1.970397
SAR 1g (W/Kg)	3.615451

Z (mm)	0.00	4.00	9.00	14.00	19.00	24.00	29.00
SAR (W/Kg)	6.7432	4.3121	2.4316	1.4275	0.8553	0.5234	0.3278

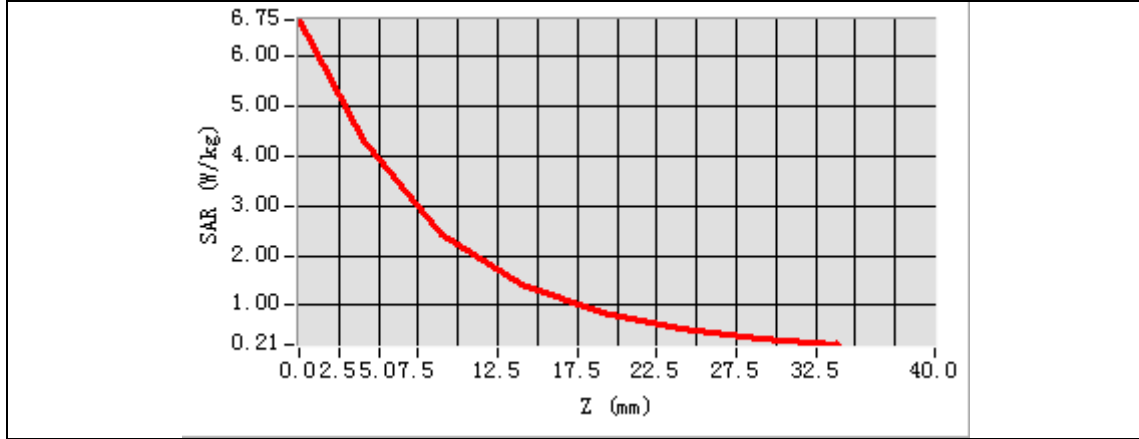

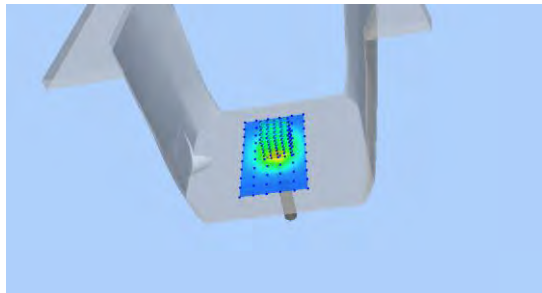
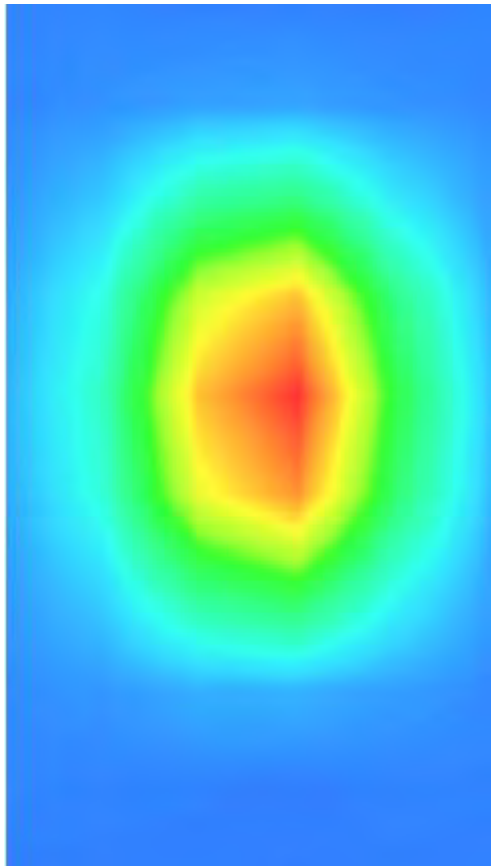
3D screen shot	Hot spot position
	

MEASUREMENT 6

Date of measurement: 26/9/2020

A. Experimental conditions.

Area Scan	<u>dx=15mm dy=15mm, h= 5.00 mm</u>
ZoomScan	<u>5x5x7, dx=8mm dy=8mm dz=5mm</u>
Phantom	<u>Validation plane</u>
Device Position	<u>Dipole</u>
Band	<u>CW1800</u>
Channels	<u>Middle</u>
Signal	<u>CW (Crest factor: 1.0)</u>

B. SAR Measurement Results

Frequency (MHz)	1800.000000
Relative permittivity (real part)	54.143510
Relative permittivity (imaginary part)	15.090016
Conductivity (S/m)	1.513096
Variation (%)	1.510000

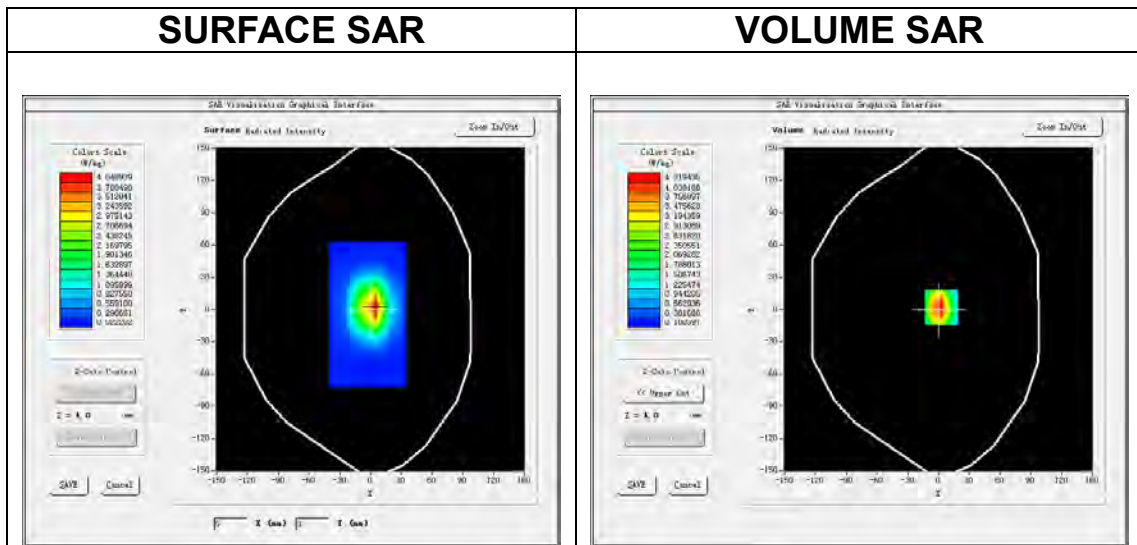

Maximum location: X=3.00, Y=2.00
SAR Peak: 6.82 W/kg

SAR 10g (W/Kg)	2.059239
SAR 1g (W/Kg)	3.730268

Z (mm)	0.00	4.00	9.00	14.00	19.00	24.00	29.00
SAR (W/Kg)	6.7434	4.3133	2.4332	1.4247	0.8577	0.5244	0.3266

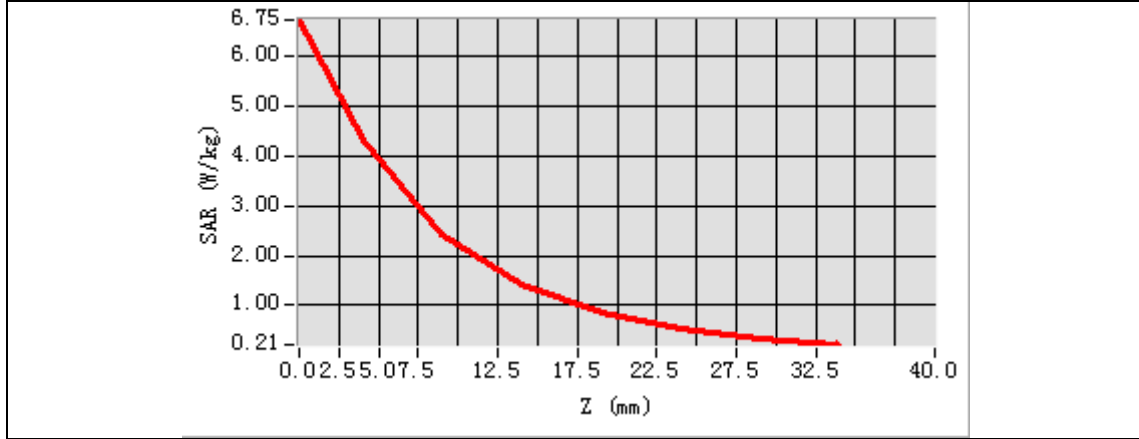

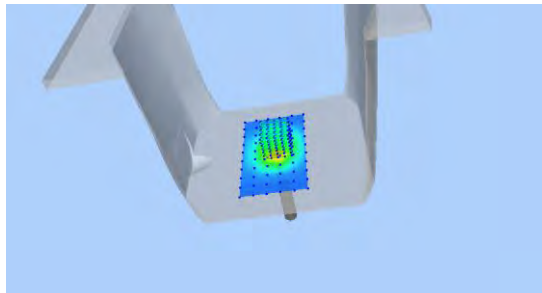
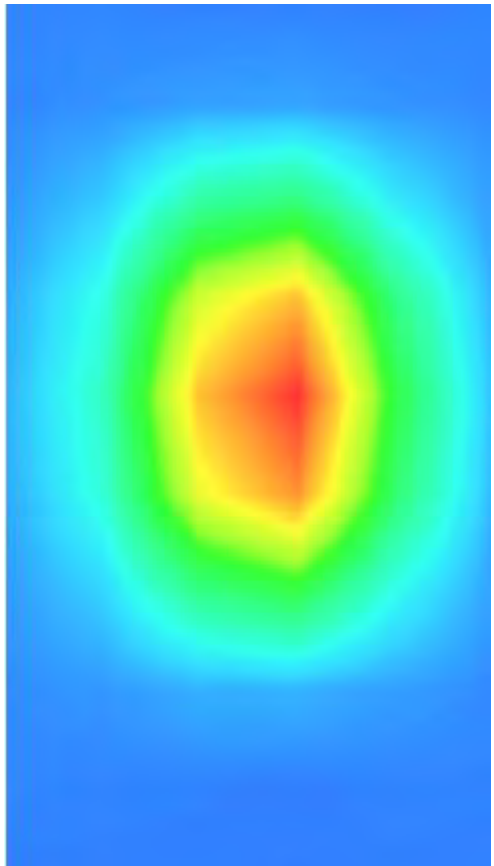
3D screen shot	Hot spot position
	

MEASUREMENT 7

Date of measurement: 9/10/2020

A. Experimental conditions.

Area Scan	<u>dx=15mm dy=15mm, h= 5.00 mm</u>
ZoomScan	<u>5x5x7, dx=8mm dy=8mm dz=5mm</u>
Phantom	<u>Validation plane</u>
Device Position	<u>Dipole</u>
Band	<u>CW1900</u>
Channels	<u>Middle</u>
Signal	<u>CW (Crest factor: 1.0)</u>

B. SAR Measurement Results

Frequency (MHz)	1900.000000
Relative permittivity (real part)	38.741017
Relative permittivity (imaginary part)	13.563006
Conductivity (S/m)	1.430302
Variation (%)	-1.430000

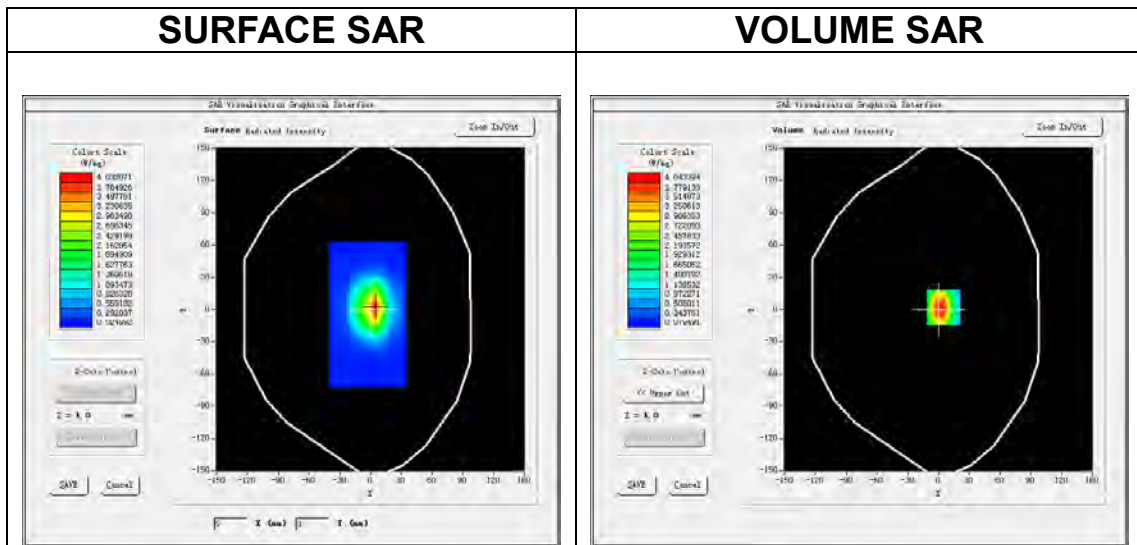

Maximum location: X=5.00, Y=2.00
SAR Peak: 6.70 W/kg

SAR 10g (W/Kg)	2.040452
SAR 1g (W/Kg)	3.867361

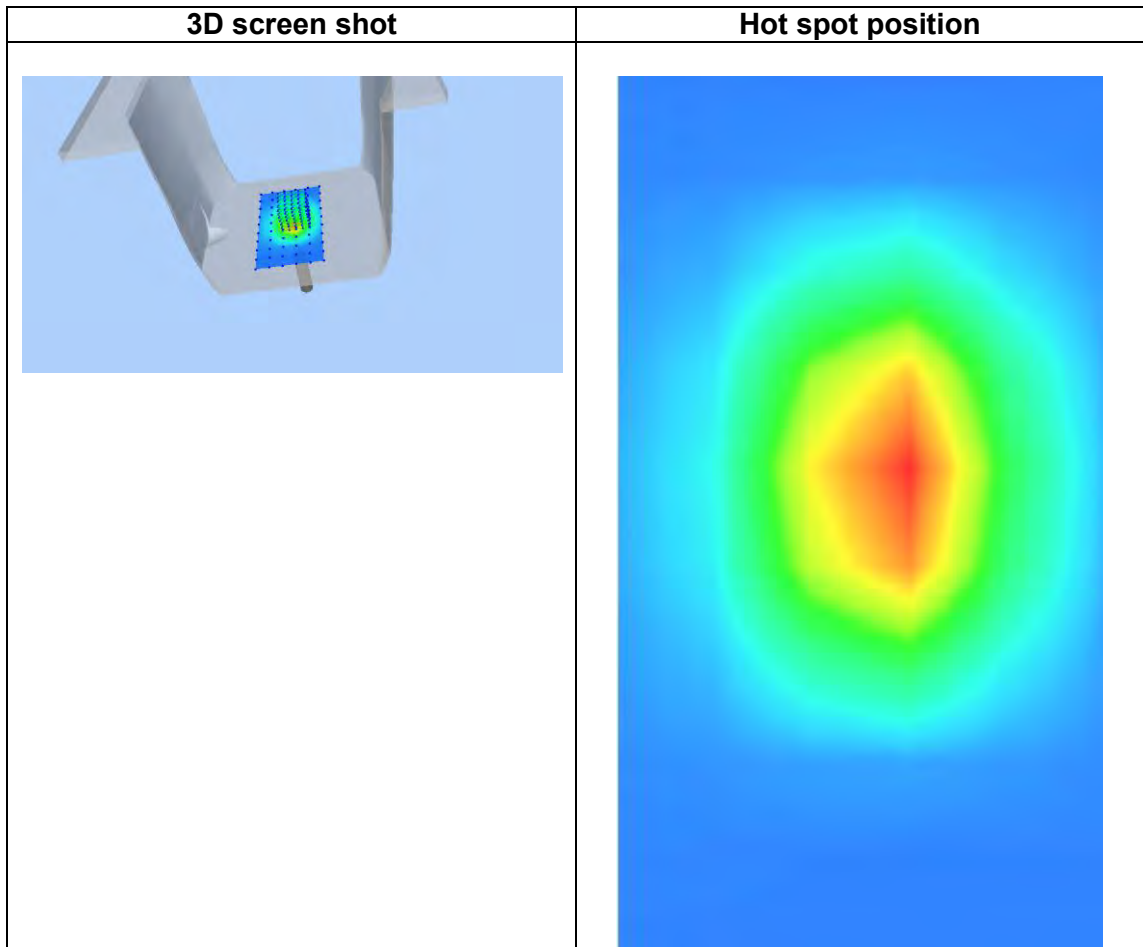
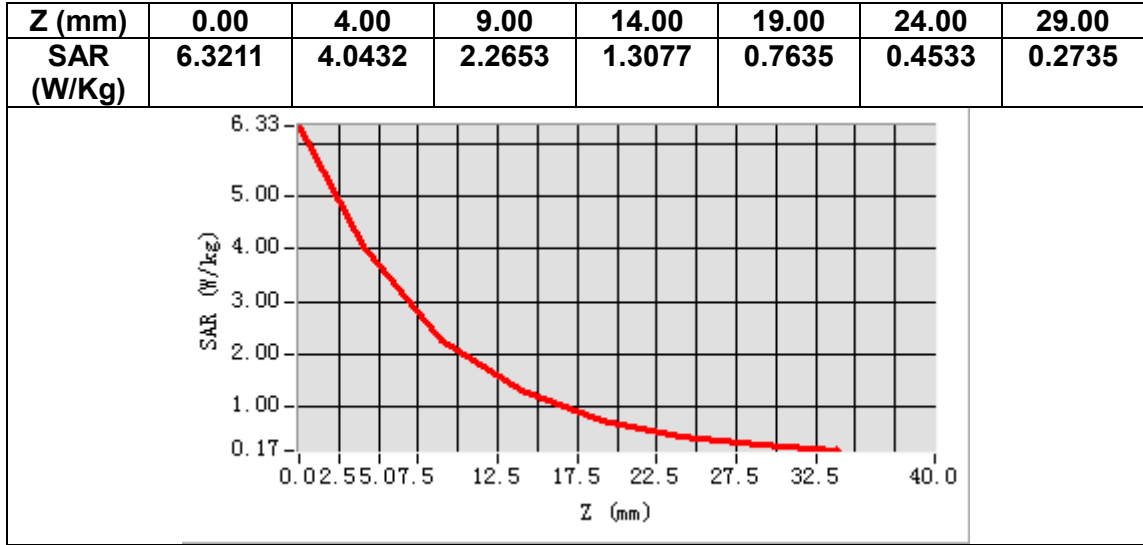

MEASUREMENT 8

Date of measurement: 9/10/2020

A. Experimental conditions.

Area Scan	<u>dx=15mm dy=15mm, h= 5.00 mm</u>
ZoomScan	<u>5x5x7, dx=8mm dy=8mm dz=5mm</u>
Phantom	<u>Validation plane</u>
Device Position	<u>Dipole</u>
Band	<u>CW1900</u>
Channels	<u>Middle</u>
Signal	<u>CW (Crest factor: 1.0)</u>

B. SAR Measurement Results

Frequency (MHz)	1900.000000
Relative permittivity (real part)	54.350335
Relative permittivity (imaginary part)	14.441803
Conductivity (S/m)	1.520066
Variation (%)	0.120000

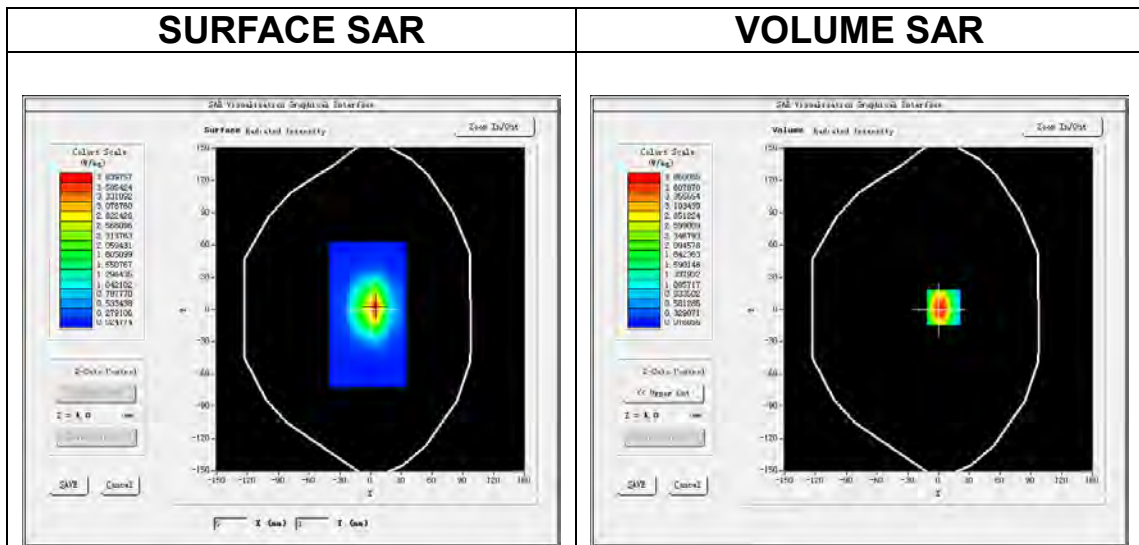

Maximum location: X=5.00, Y=2.00
SAR Peak: 6.39 W/kg

SAR 10g (W/Kg)	2.155329
SAR 1g (W/Kg)	3.929402

Z (mm)	0.00	4.00	9.00	14.00	19.00	24.00	29.00
SAR (W/Kg)	6.0345	3.8665	2.1619	1.2445	0.7255	0.4326	0.2634

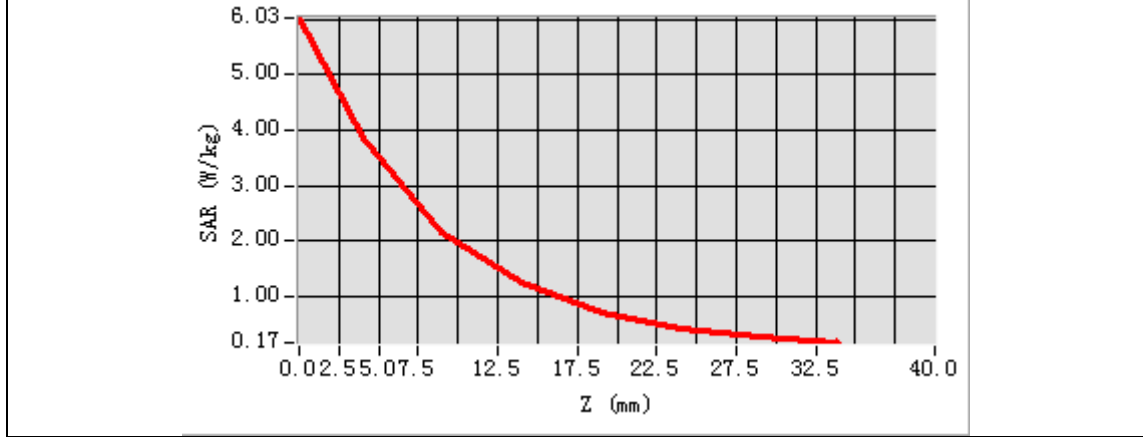

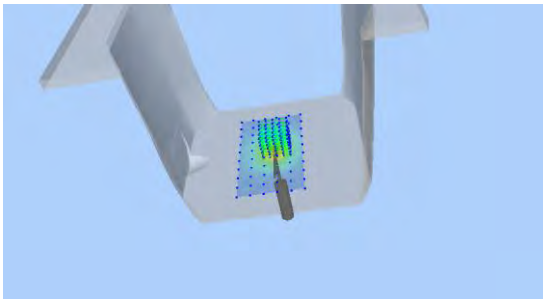
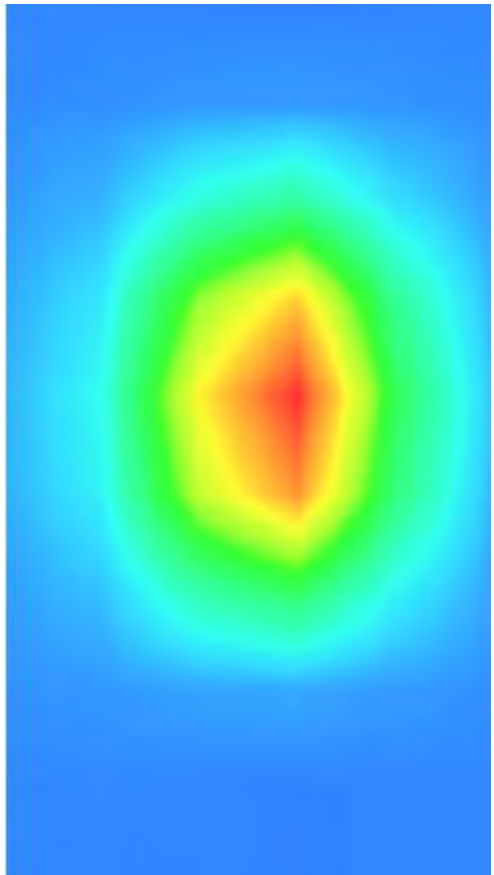
3D screen shot	Hot spot position
	

MEASUREMENT 9

Date of measurement: 10/10/2020

A. Experimental conditions.

Area Scan	<u>dx=12mm dy=12mm, h= 5.00 mm</u>
ZoomScan	<u>7x7x7, dx=5mm dy=5mm dz=5mm</u>
Phantom	<u>Validation plane</u>
Device Position	<u>Dipole</u>
Band	<u>CW2450</u>
Channels	<u>Middle</u>
Signal	<u>CW (Crest factor: 1.0)</u>

B. SAR Measurement Results

Frequency (MHz)	2450.000000
Relative permittivity (real part)	38.650321
Relative permittivity (imaginary part)	13.502631
Conductivity (S/m)	1.840463
Variation (%)	-3.350000

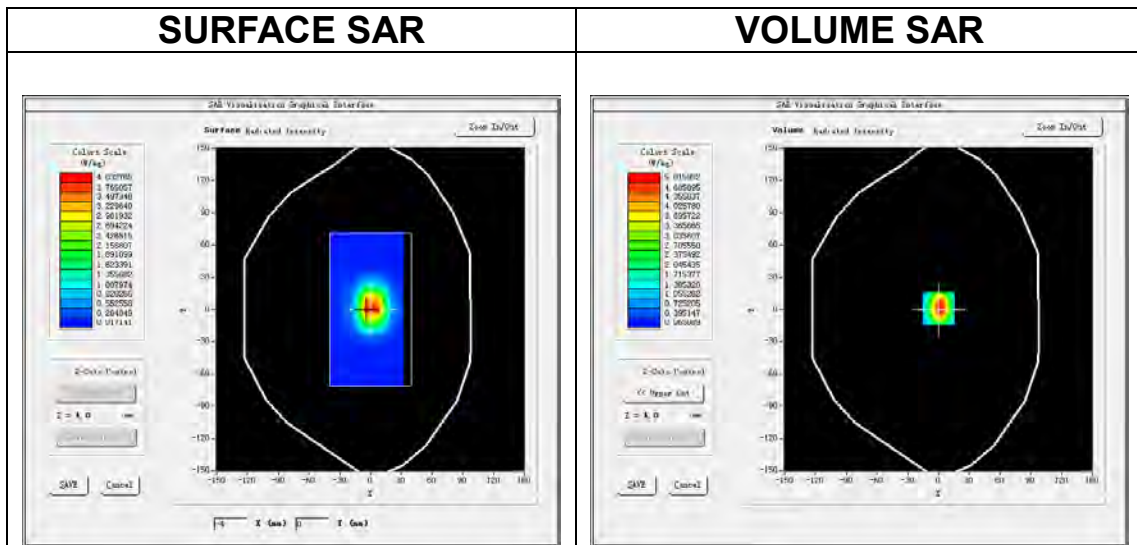

Maximum location: X=0.00, Y=1.00

SAR Peak: 8.14 W/kg

SAR 10g (W/Kg)	2.488175
SAR 1g (W/Kg)	5.580435

Z (mm)	0.00	4.00	9.00	14.00	19.00	24.00	29.00
SAR (W/Kg)	8.0302	5.0113	2.6947	1.4868	0.8390	0.4693	0.2643

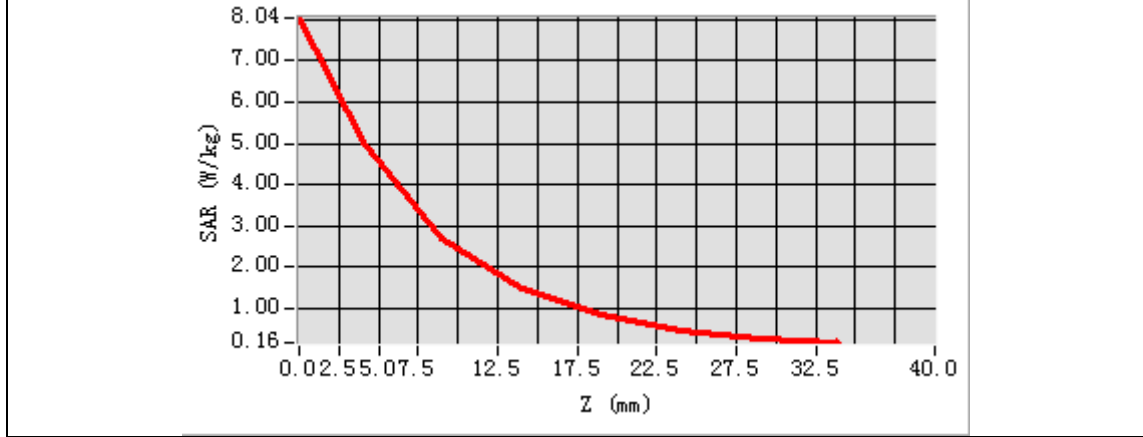

3D screen shot	Hot spot position

MEASUREMENT 10

Date of measurement: 10/10/2020

A. Experimental conditions.

Area Scan	<u>dx=12mm dy=12mm, h= 5.00 mm</u>
ZoomScan	<u>7x7x7,dx=5mm dy=5mm dz=5mm</u>
Phantom	<u>Validation plane</u>
Device Position	<u>Dipole</u>
Band	<u>CW2450</u>
Channels	<u>Middle</u>
Signal	<u>CW (Crest factor: 1.0)</u>

B. SAR Measurement Results

Frequency (MHz)	2450.000000
Relative permittivity (real part)	51.631697
Relative permittivity (imaginary part)	13.813566
Conductivity (S/m)	1.882816
Variation (%)	0.420000

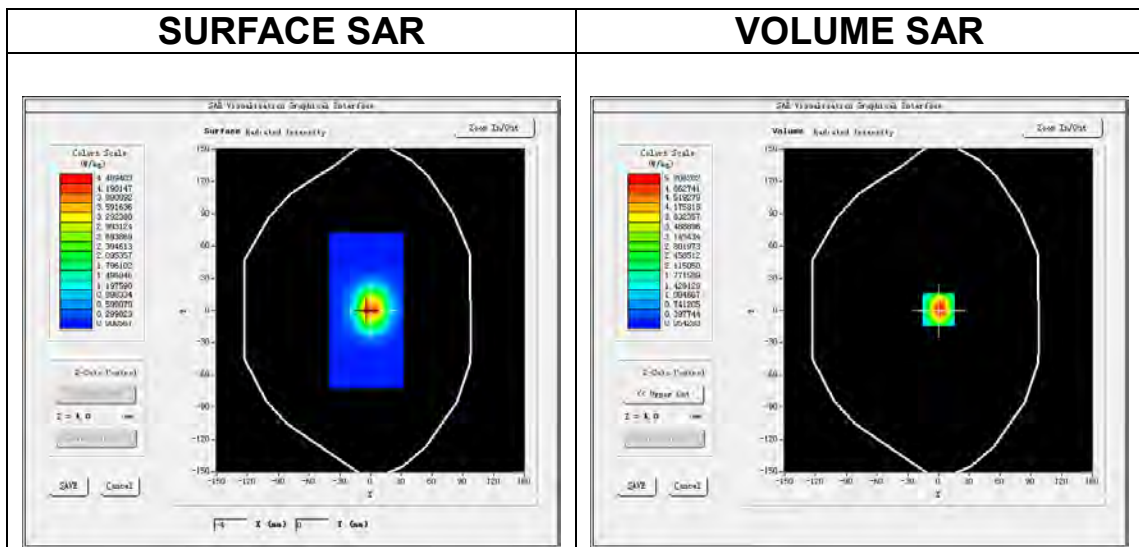

Maximum location: X=0.00, Y=1.00
SAR Peak: 8.46 W/kg

SAR 10g (W/Kg)	2.537285
SAR 1g (W/Kg)	5.018270

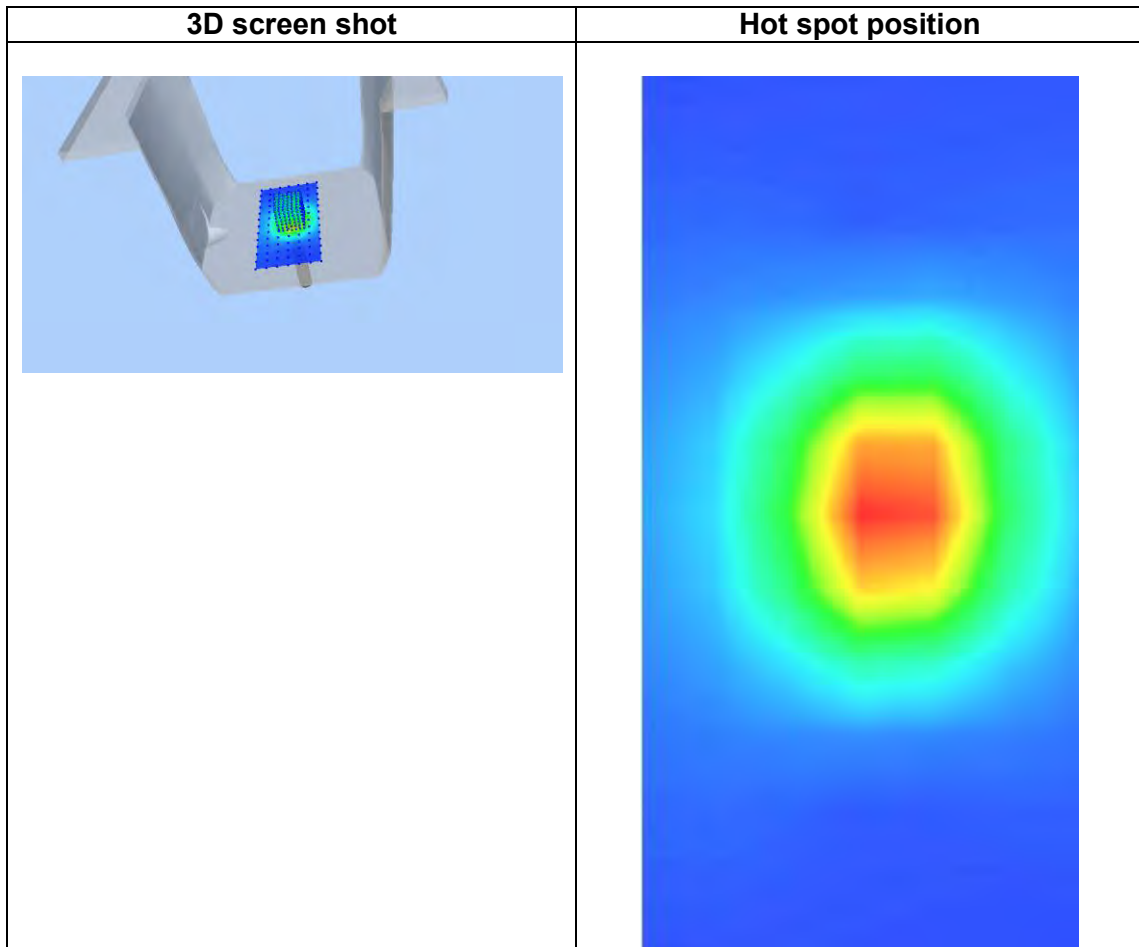
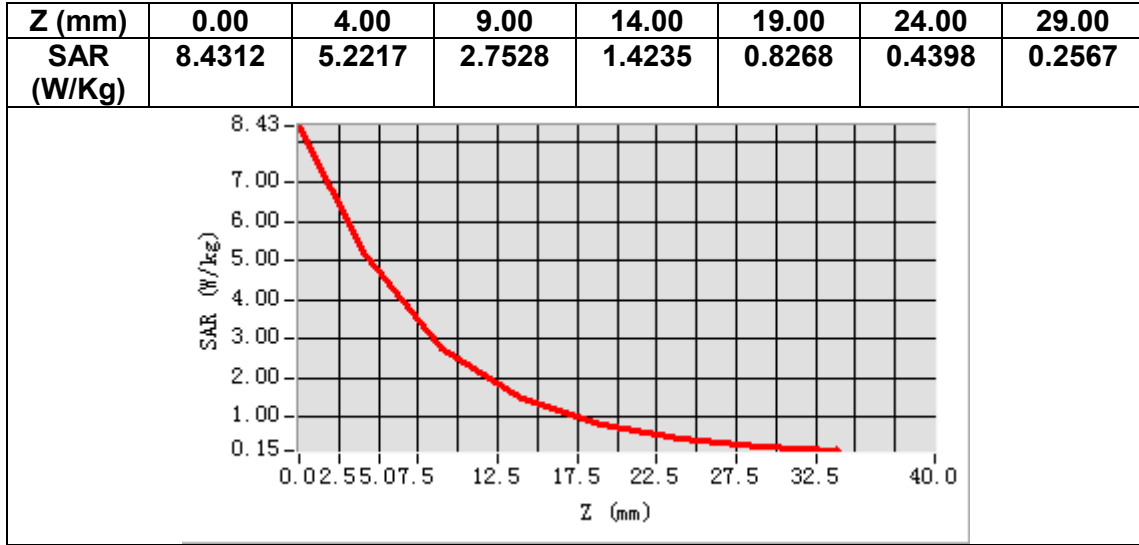

MEASUREMENT 11

Date of measurement: 24/9/2020

A. Experimental conditions.

Area Scan	<u>dx=12mm dy=12mm, h= 5.00 mm</u>
ZoomScan	<u>7x7x7, dx=5mm dy=5mm dz=5mm</u>
Phantom	<u>Validation plane</u>
Device Position	<u>Dipole</u>
Band	<u>CW2600</u>
Channels	<u>Middle</u>
Signal	<u>CW (Crest factor: 1.0)</u>

B. SAR Measurement Results

Frequency (MHz)	2600.000000
Relative permittivity (real part)	38.202638
Relative permittivity (imaginary part)	13.963997
Conductivity (S/m)	2.023631
Variation (%)	-0.040000

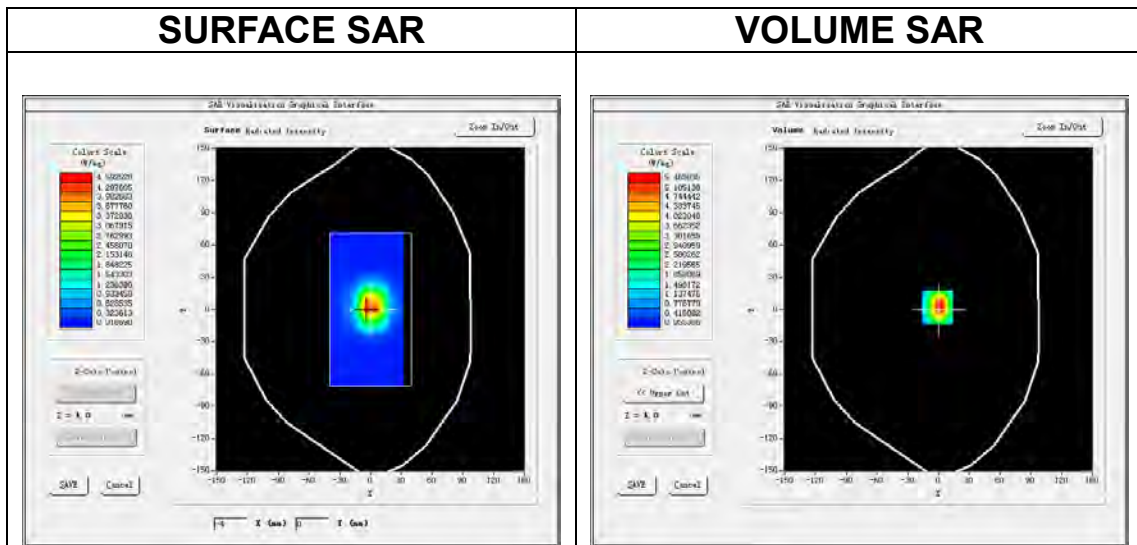

Maximum location: X=-1.00, Y=2.00

SAR Peak: 9.07 W/kg

SAR 10g (W/Kg)	2.362031
SAR 1g (W/Kg)	5.830267

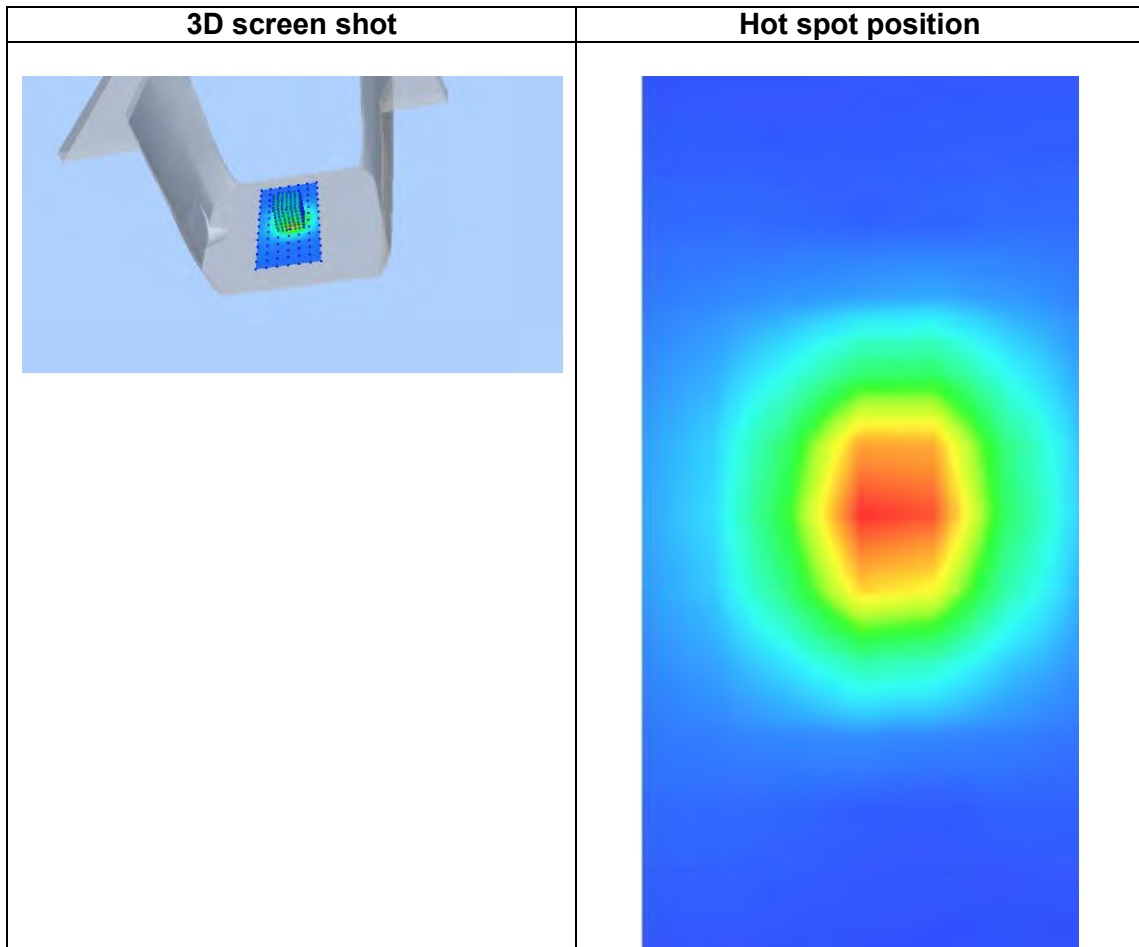
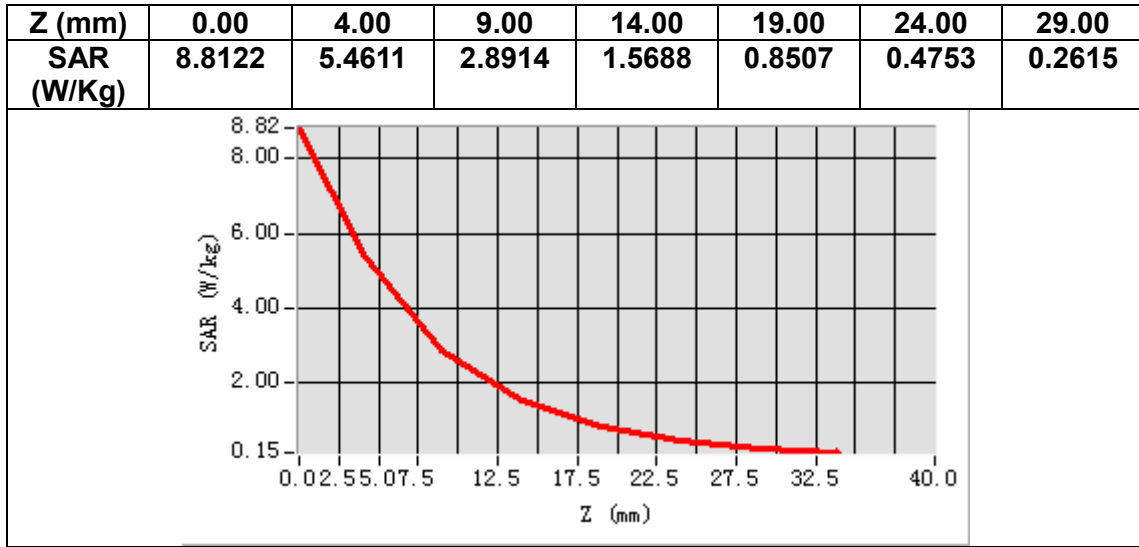

MEASUREMENT 12

Date of measurement: 24/9/2020

A. Experimental conditions.

Area Scan	<u>dx=12mm dy=12mm, h= 5.00 mm</u>
ZoomScan	<u>7x7x7, dx=5mm dy=5mm dz=5mm</u>
Phantom	<u>Validation plane</u>
Device Position	<u>Dipole</u>
Band	<u>CW2600</u>
Channels	<u>Middle</u>
Signal	<u>CW (Crest factor: 1.0)</u>

B. SAR Measurement Results

Frequency (MHz)	2600.000000
Relative permittivity (real part)	52.880066
Relative permittivity (imaginary part)	15.320637
Conductivity (S/m)	2.213465
Variation (%)	-1.220000

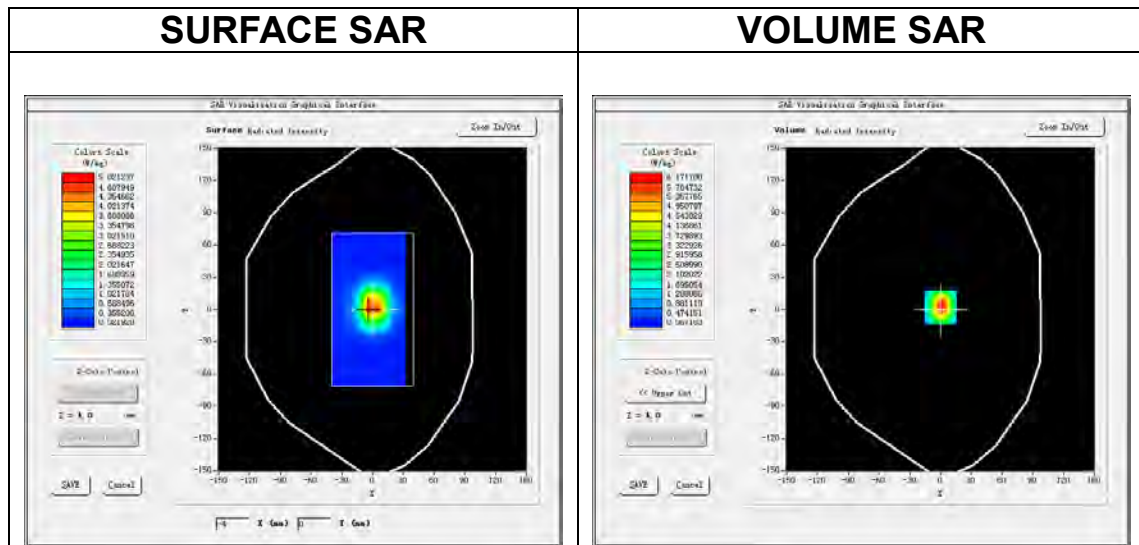

Maximum location: X=0.00, Y=2.00

SAR Peak: 9.99 W/kg

SAR 10g (W/Kg)	2.415324
SAR 1g (W/Kg)	5.498188

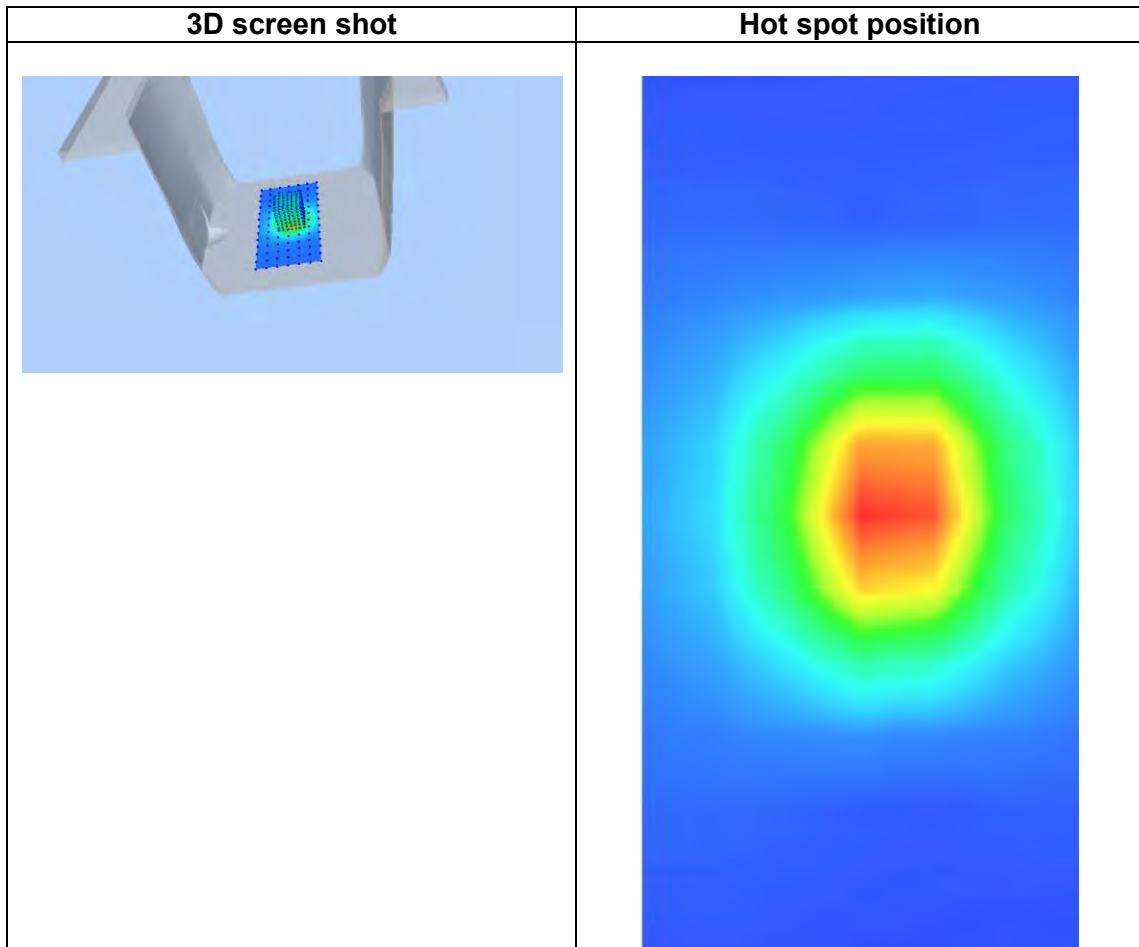
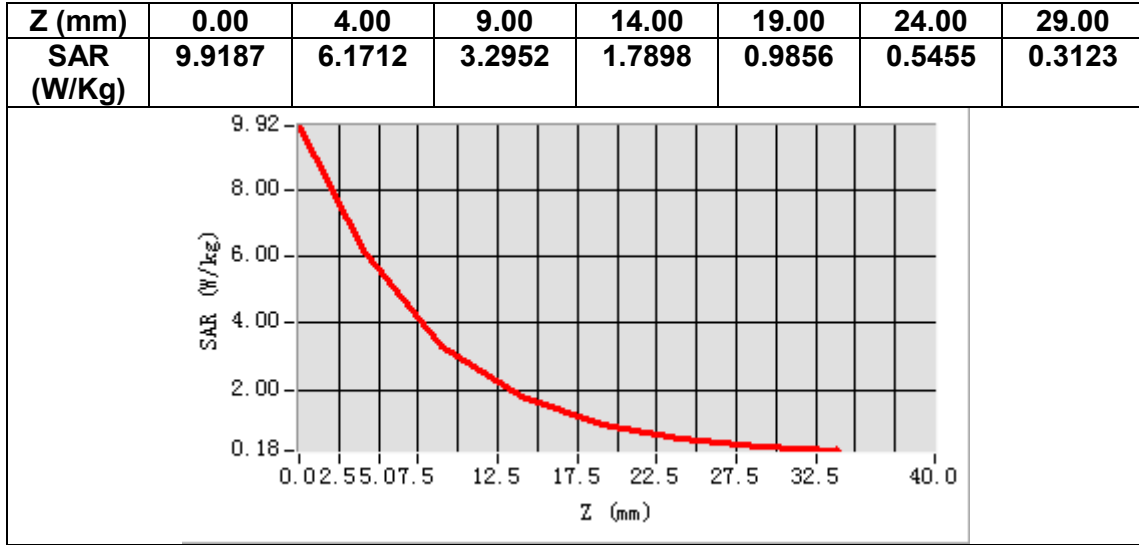

13. Appendix C. Plots of High SAR Measurement

Table of contents
MEASUREMENT 1 GSM 850 Head
MEASUREMENT 2 GSM 850 Body
MEASUREMENT 3 GSM 1900 Head
MEASUREMENT 4 GSM 1900 Body
MEASUREMENT 5 WCDMA Band 2 Head
MEASUREMENT 6 WCDMA Band 2 Body
MEASUREMENT 7 WCDMA Band 4 Head
MEASUREMENT 8 WCDMA Band 4 Body
MEASUREMENT 9 WCDMA Band 5 Head
MEASUREMENT 10 WCDMA Band 5 Body
MEASUREMENT 11 WLAN 2.4G Head
MEASUREMENT 12 WLAN 2.4G Body
MEASUREMENT 13 LTE Band 2 Head
MEASUREMENT 14 LTE Band 2 Body
MEASUREMENT 15 LTE Band 4 Head
MEASUREMENT 16 LTE Band 4 Body
MEASUREMENT 17 LTE Band 5 Head
MEASUREMENT 18 LTE Band 5 Body
MEASUREMENT 19 LTE Band 7 Head
MEASUREMENT 20 LTE Band 7 Body
MEASUREMENT 21 LTE Band 12 Head
MEASUREMENT 22 LTE Band 12 Body
MEASUREMENT 23 LTE Band 17 Head
MEASUREMENT 24 LTE Band 17 Body
MEASUREMENT 25 Bluetooth Head
MEASUREMENT 26 Bluetooth Body

MEASUREMENT 1

Date of measurement: 29/9/2020

A. Experimental conditions.

Area Scan	<u>dx=15mm dy=15mm, h= 5.00 mm</u>
ZoomScan	<u>5x5x7, dx=8mm dy=8mm dz=5mm</u>
Phantom	<u>Left head</u>
Device Position	<u>Cheek</u>
Band	<u>GSM850</u>
Channels	<u>Middle</u>
Signal	<u>TDMA (Crest factor: 2.0)</u>

B. SAR Measurement Results

Frequency (MHz)	836.400000
Relative permittivity (real part)	40.790958
Relative permittivity (imaginary part)	19.921539
Conductivity (S/m)	0.925688
Variation (%)	0.460000

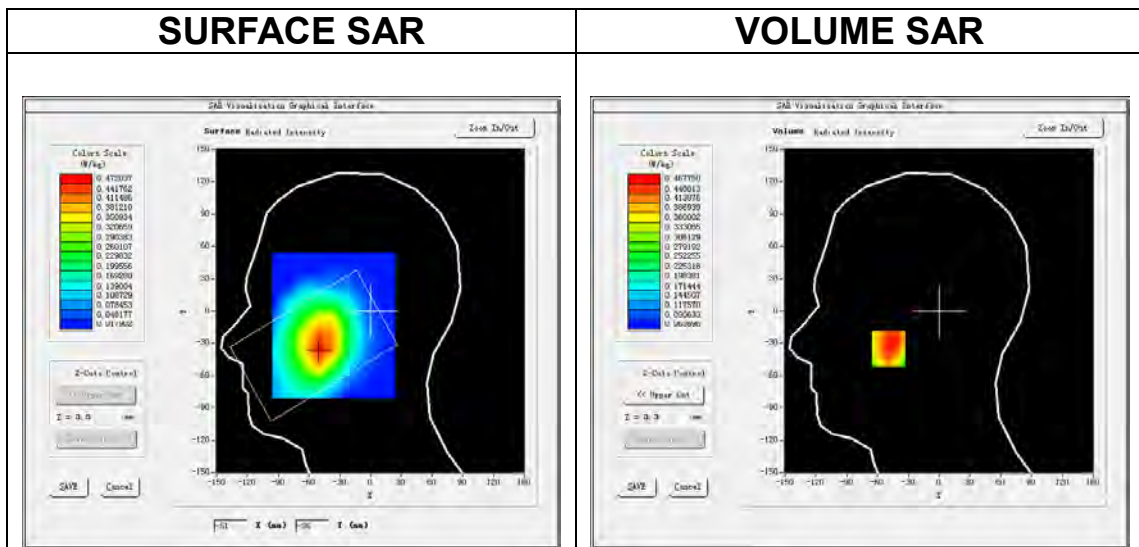

Maximum location: X=-49.00, Y=-35.00

SAR Peak: 0.61 W/kg

SAR 10g (W/Kg)	0.354338
SAR 1g (W/Kg)	0.473104

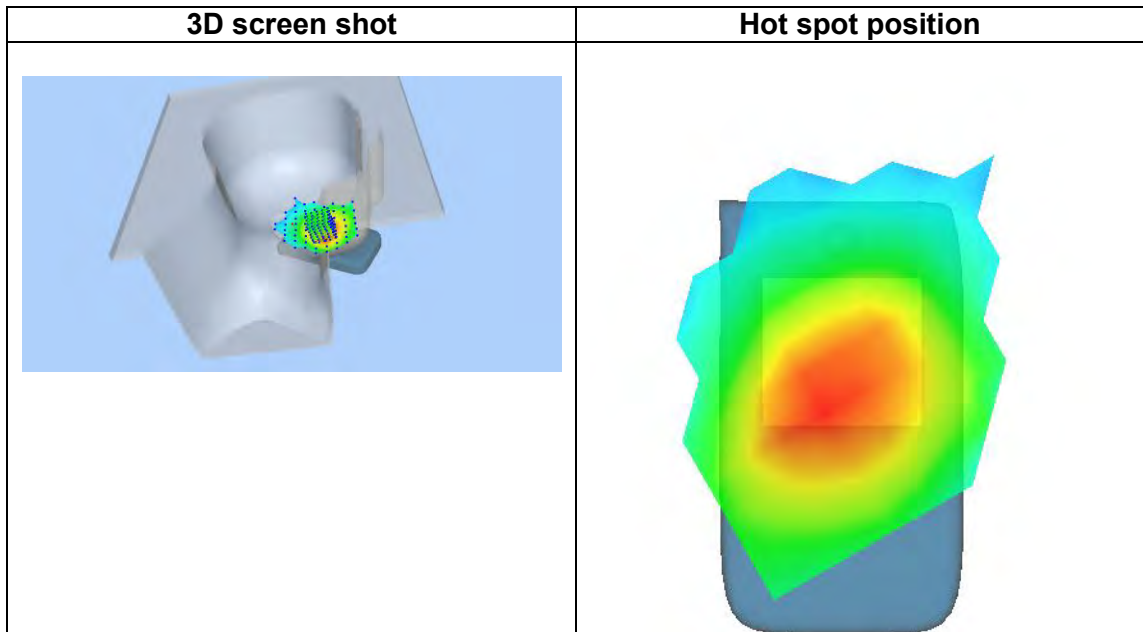
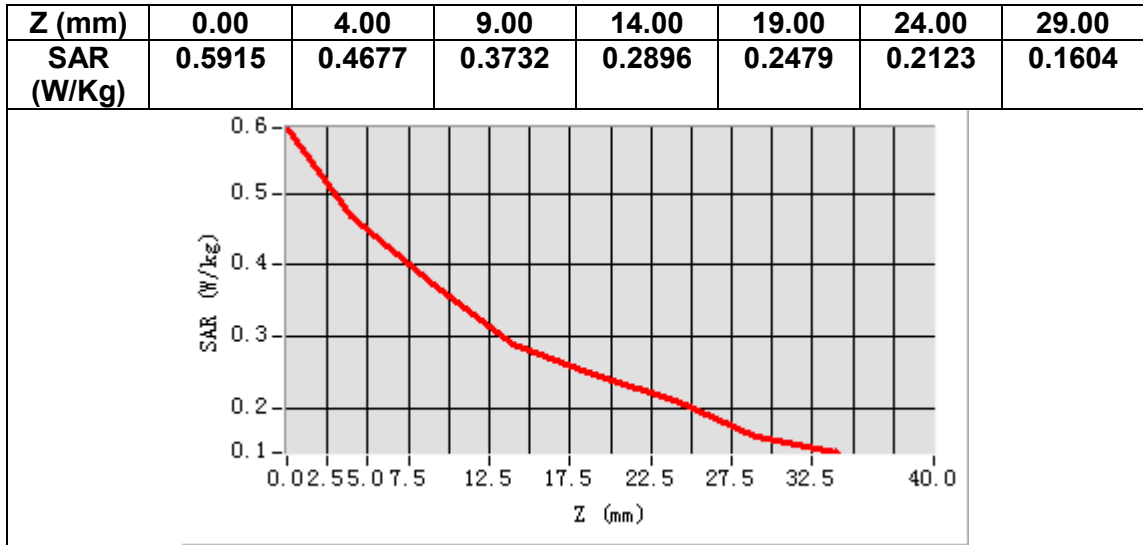

MEASUREMENT 2

Date of measurement: 30/9/2020

A. Experimental conditions.

Area Scan	<u>dx=15mm dy=15mm, h= 5.00 mm</u>
ZoomScan	<u>5x5x7, dx=8mm dy=8mm dz=5mm</u>
Phantom	<u>Validation plane</u>
Device Position	<u>Body</u>
Band	<u>GSM850</u>
Channels	<u>Middle</u>
Signal	<u>TDMA (Crest factor: 2.0)</u>

B. SAR Measurement Results

Frequency (MHz)	836.400000
Relative permittivity (real part)	54.619579
Relative permittivity (imaginary part)	21.122740
Conductivity (S/m)	0.981503
Variation (%)	-3.030000

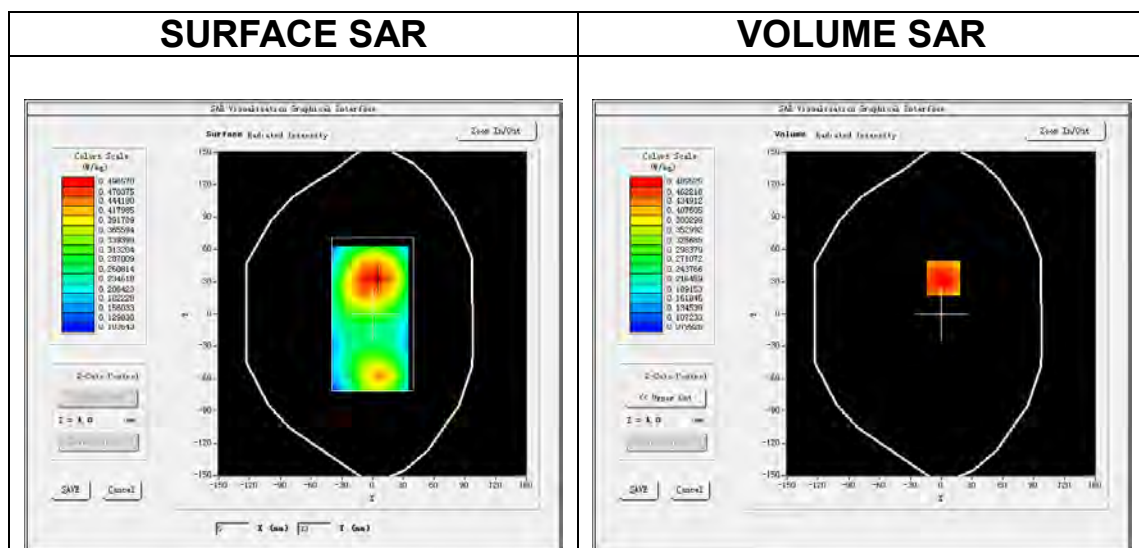

Maximum location: X=2.00, Y=33.00

SAR Peak: 0.64 W/kg

SAR 10g (W/Kg)	0.355194
SAR 1g (W/Kg)	0.486705

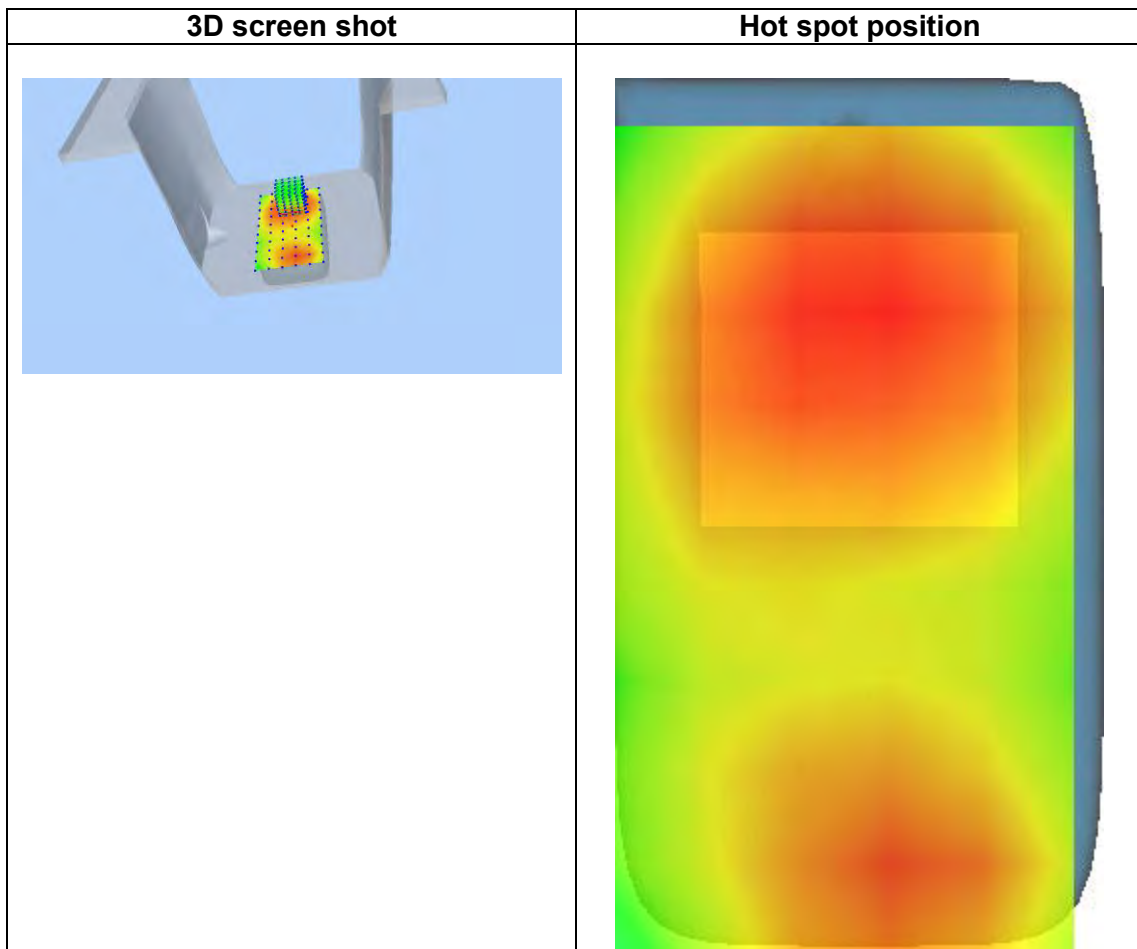
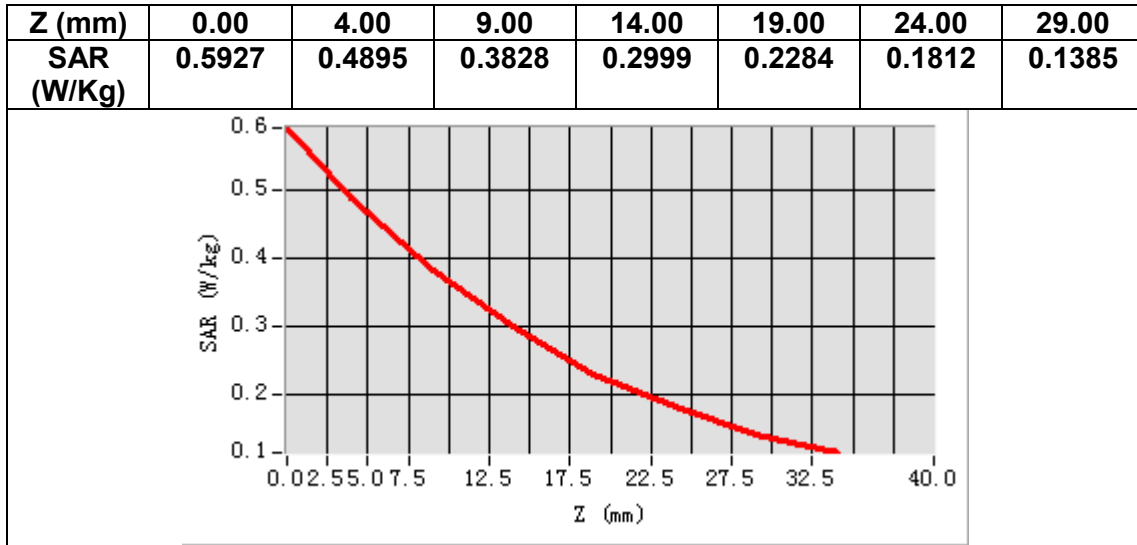

MEASUREMENT 3

Date of measurement: 9/10/2020

A. Experimental conditions.

Area Scan	<u>dx=15mm dy=15mm, h= 5.00 mm</u>
ZoomScan	<u>5x5x7, dx=8mm dy=8mm dz=5mm</u>
Phantom	<u>Left head</u>
Device Position	<u>Cheek</u>
Band	<u>GSM1900</u>
Channels	<u>Middle</u>
Signal	<u>TDMA (Crest factor: 2.0)</u>

B. SAR Measurement Results

Frequency (MHz)	1880.000000
Relative permittivity (real part)	39.117001
Relative permittivity (imaginary part)	13.210200
Conductivity (S/m)	1.379732
Variation (%)	-3.510000

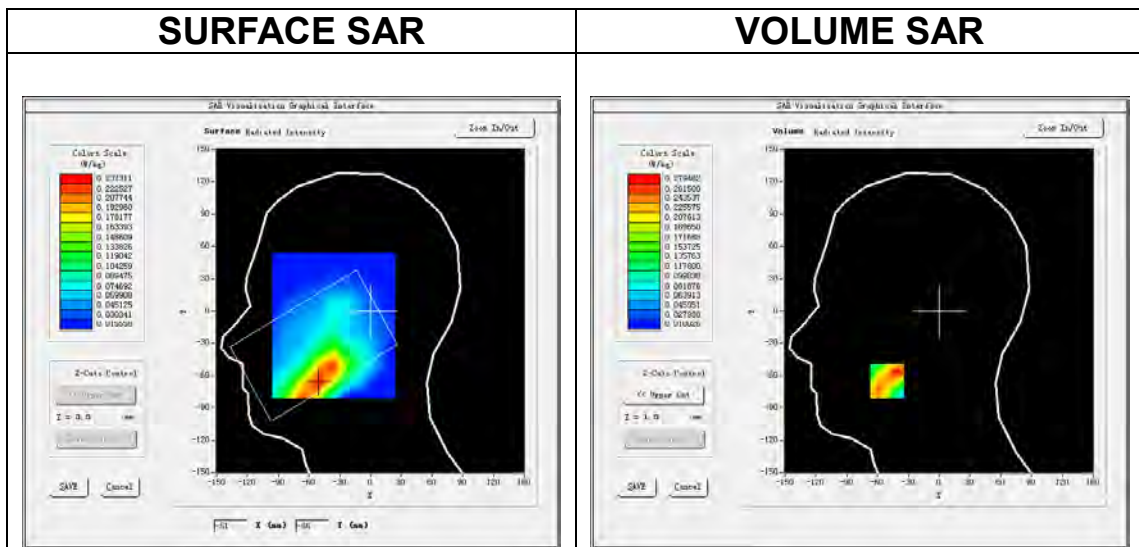

Maximum location: X=-51.00, Y=-65.00

SAR Peak: 0.41 W/kg

SAR 10g (W/Kg)	0.152684
SAR 1g (W/Kg)	0.256278

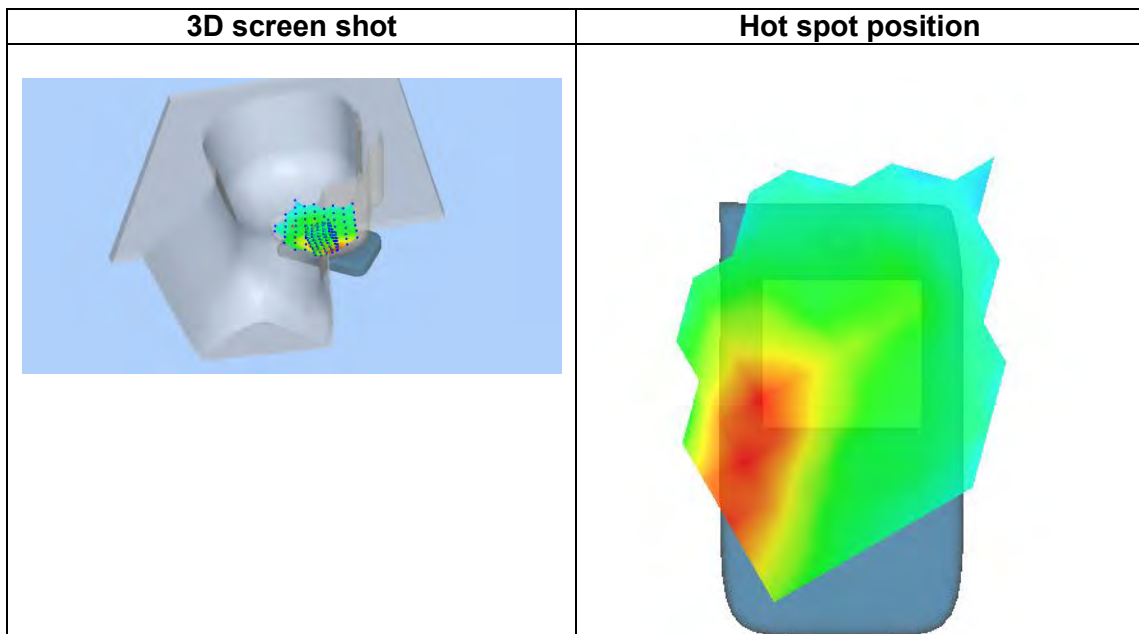
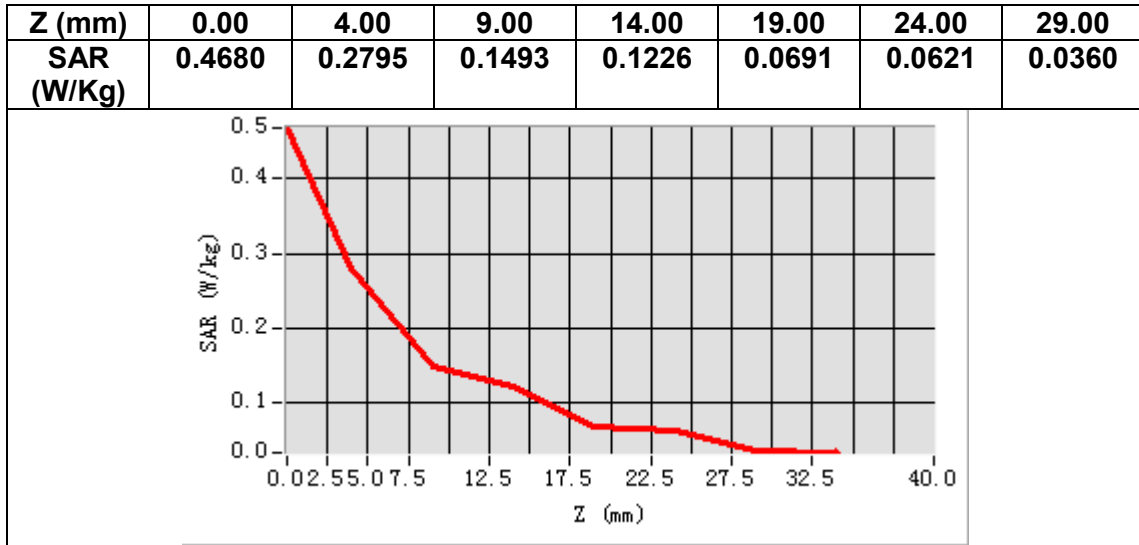

MEASUREMENT 4

Date of measurement: 9/10/2020

A. Experimental conditions.

Area Scan	<u>dx=15mm dy=15mm, h= 5.00 mm</u>
ZoomScan	<u>5x5x7, dx=8mm dy=8mm dz=5mm</u>
Phantom	<u>Validation plane</u>
Device Position	<u>Body</u>
Band	<u>GSM1900</u>
Channels	<u>Middle</u>
Signal	<u>TDMA (Crest factor: 2.0)</u>

B. SAR Measurement Results

Frequency (MHz)	1880.000000
Relative permittivity (real part)	54.423901
Relative permittivity (imaginary part)	14.527700
Conductivity (S/m)	1.517338
Variation (%)	-0.590000

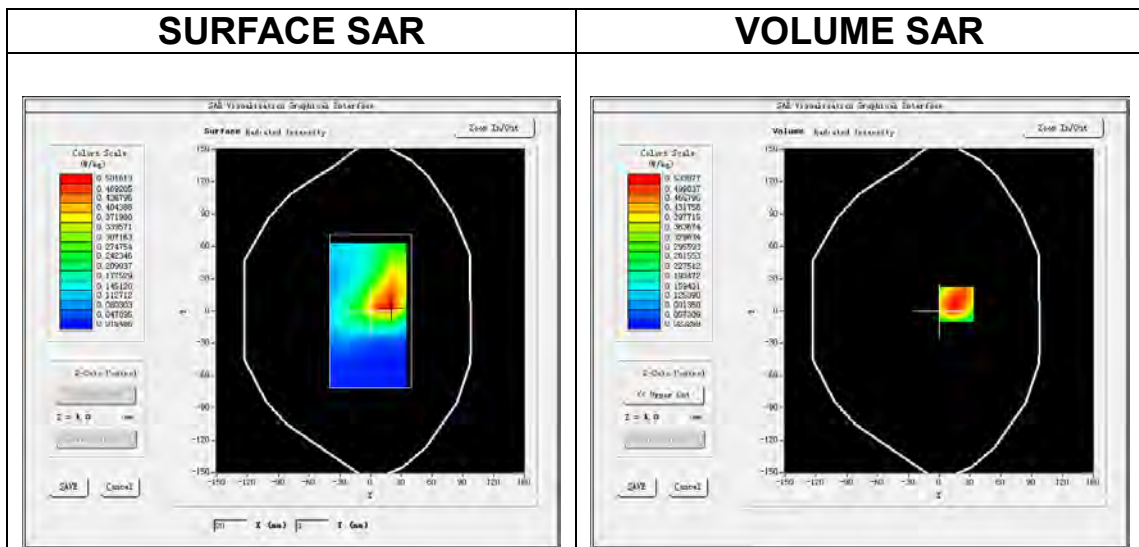

Maximum location: X=17.00, Y=6.00

SAR Peak: 0.85 W/kg

SAR 10g (W/Kg)	0.295726
SAR 1g (W/Kg)	0.512374

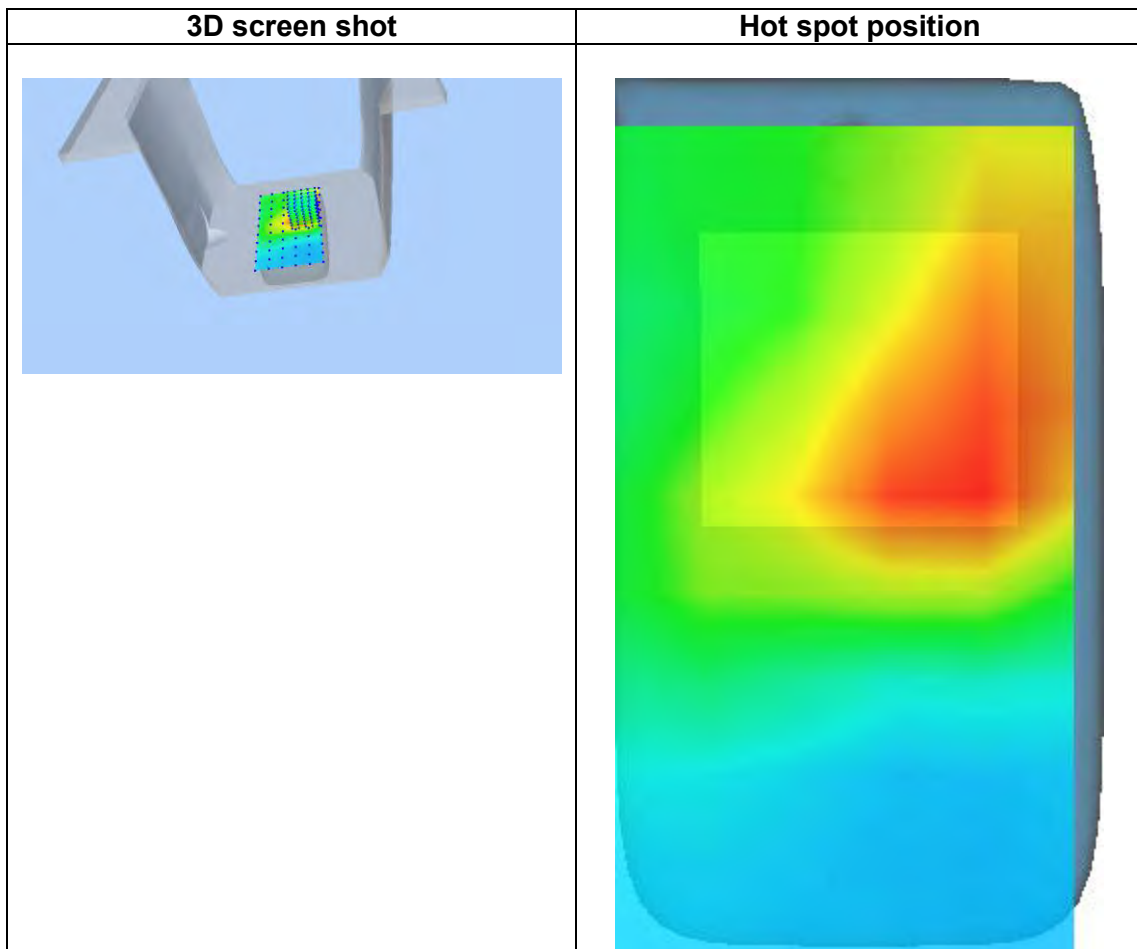
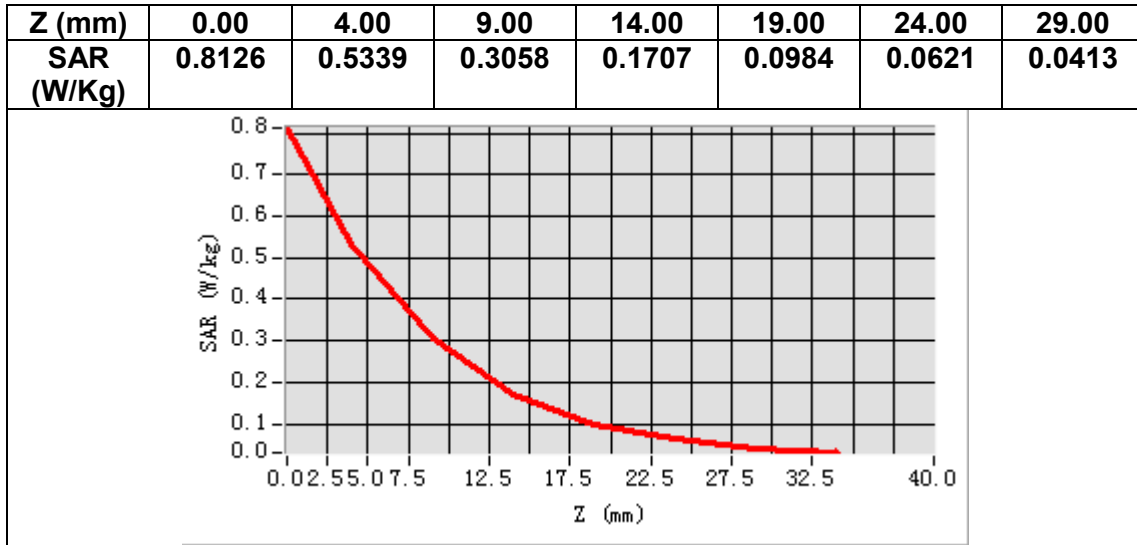

MEASUREMENT 5

Date of measurement: 9/10/2020

A. Experimental conditions.

Area Scan	<u>dx=15mm dy=15mm, h= 5.00 mm</u>
ZoomScan	<u>5x5x7, dx=8mm dy=8mm dz=5mm</u>
Phantom	<u>Left head</u>
Device Position	<u>Cheek</u>
Band	<u>Band2 WCDMA1900</u>
Channels	<u>Middle</u>
Signal	<u>WCDMA (Crest factor: 1.0)</u>

B. SAR Measurement Results

Frequency (MHz)	1880.000000
Relative permittivity (real part)	39.117001
Relative permittivity (imaginary part)	13.210200
Conductivity (S/m)	1.379732
Variation (%)	-0.280000

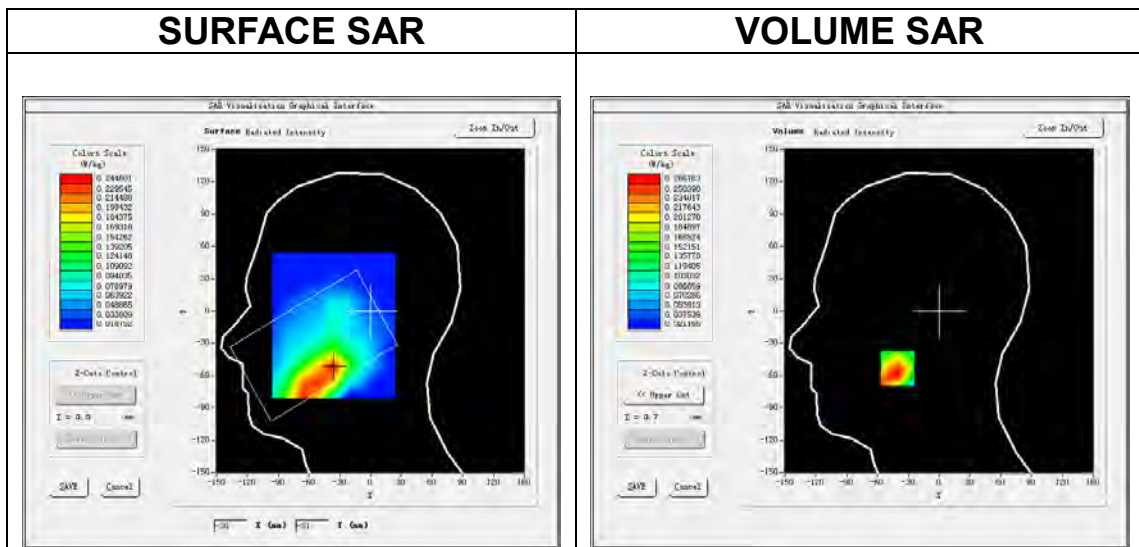

Maximum location: X=-38.00, Y=-53.00

SAR Peak: 0.40 W/kg

SAR 10g (W/Kg)	0.157332
SAR 1g (W/Kg)	0.259319

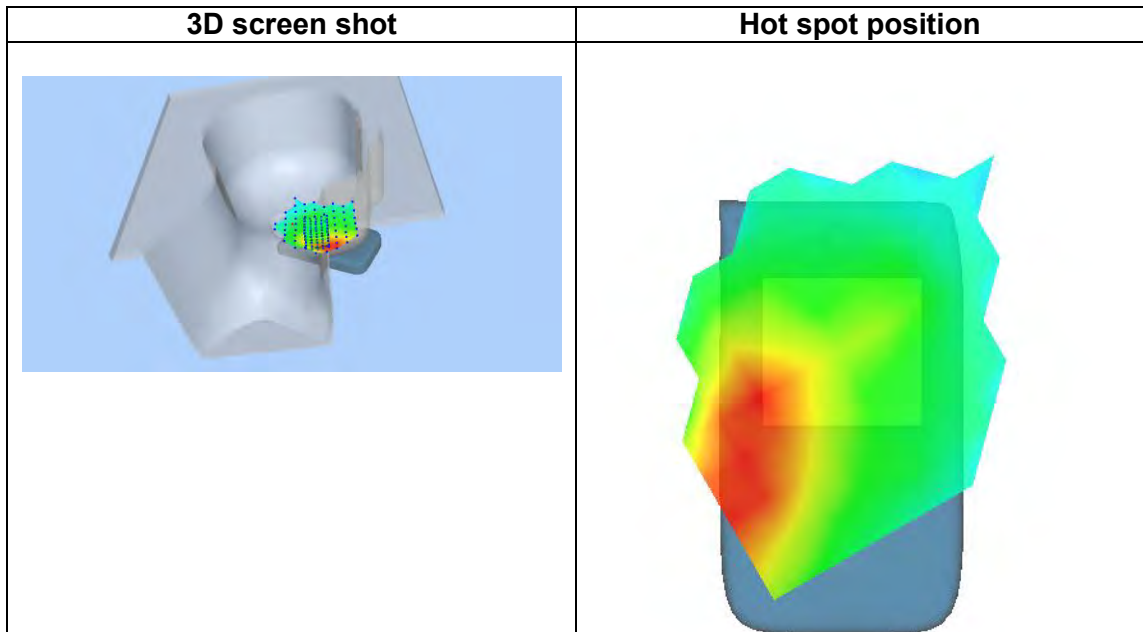
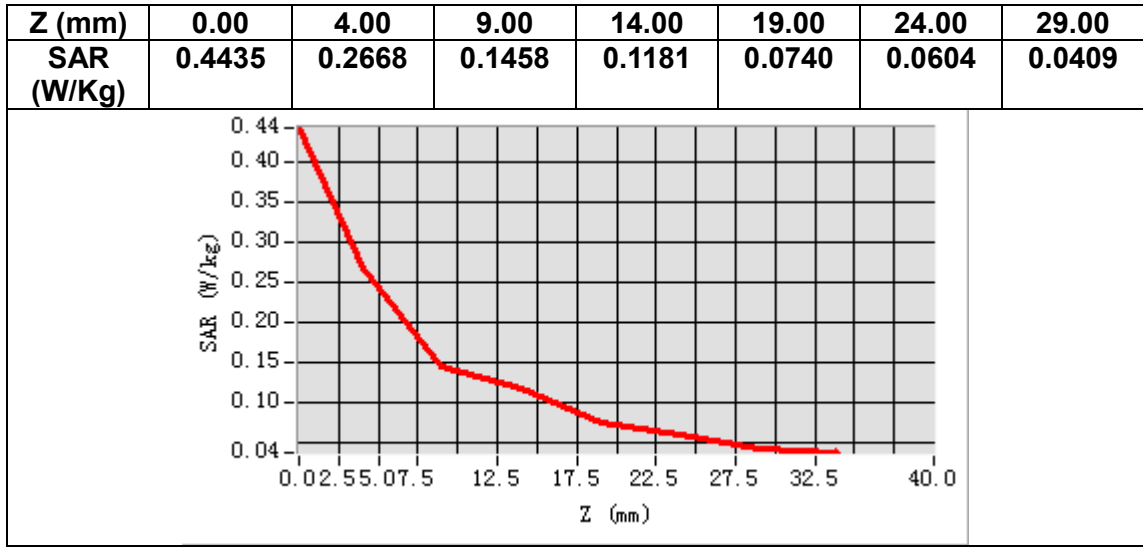

MEASUREMENT 6

Date of measurement: 9/10/2020

A. Experimental conditions.

Area Scan	<u>dx=15mm dy=15mm, h= 5.00 mm</u>
ZoomScan	<u>5x5x7, dx=8mm dy=8mm dz=5mm</u>
Phantom	<u>Validation plane</u>
Device Position	<u>Body</u>
Band	<u>Band2 WCDMA1900</u>
Channels	<u>Middle</u>
Signal	<u>WCDMA (Crest factor: 1.0)</u>

B. SAR Measurement Results

Frequency (MHz)	1880.000000
Relative permittivity (real part)	54.423901
Relative permittivity (imaginary part)	14.527700
Conductivity (S/m)	1.517338
Variation (%)	-0.230000

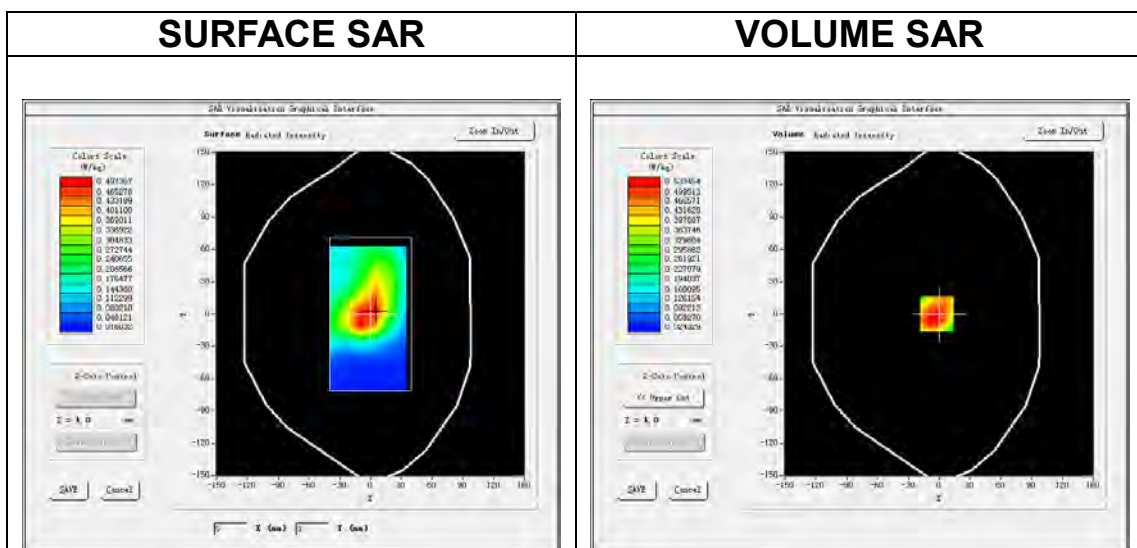

Maximum location: X=-2.00, Y=0.00

SAR Peak: 0.87 W/kg

SAR 10g (W/Kg)	0.299518
SAR 1g (W/Kg)	0.529008

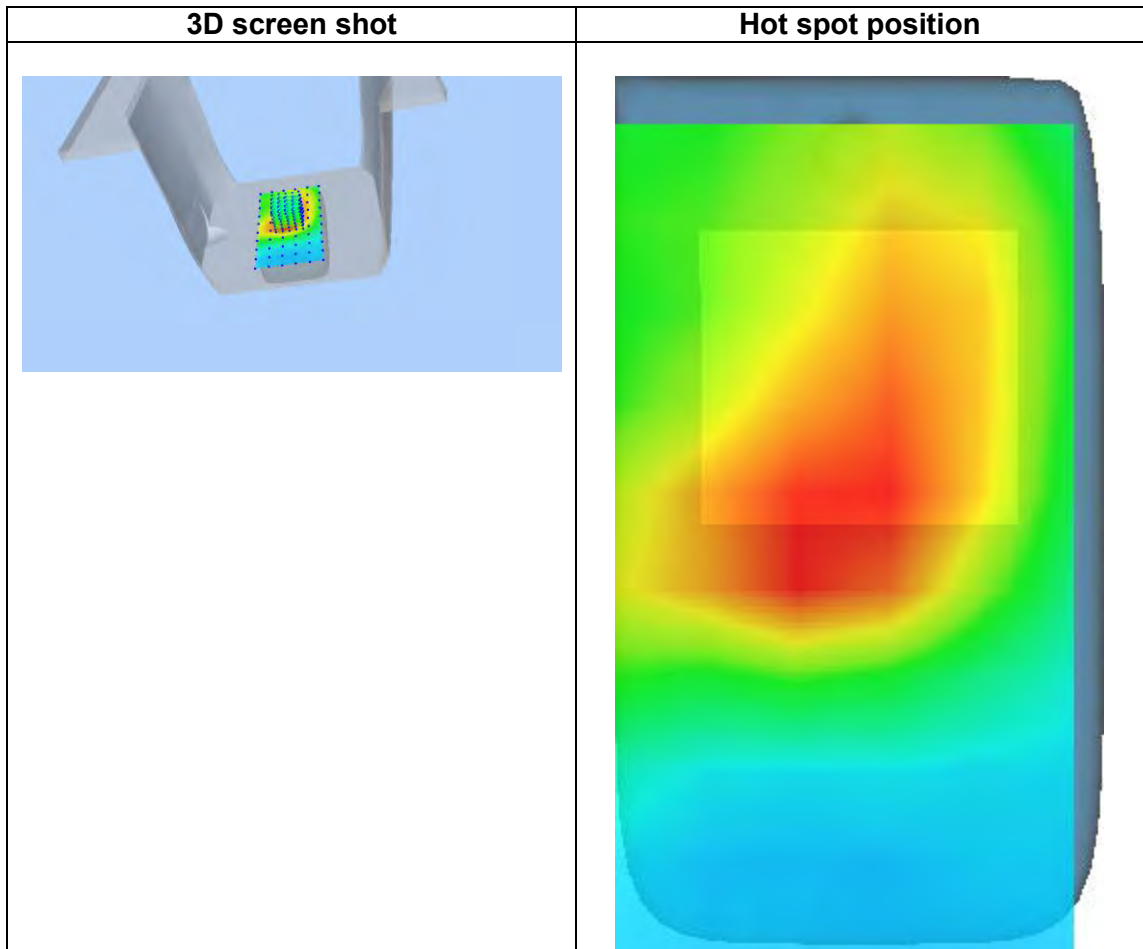
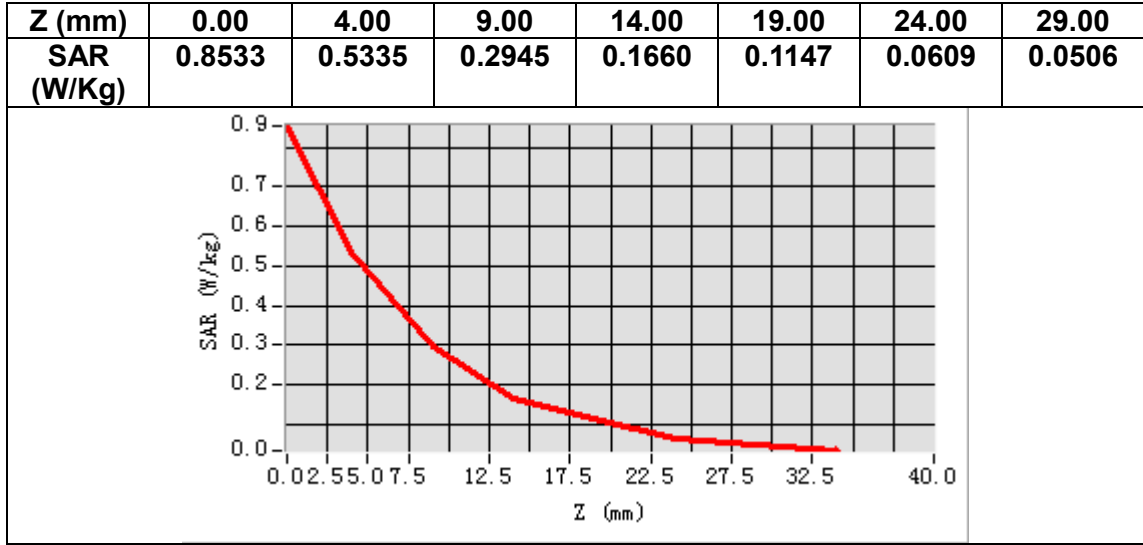

MEASUREMENT 7

Date of measurement: 26/9/2020

A. Experimental conditions.

Area Scan	<u>dx=15mm dy=15mm, h= 5.00 mm</u>
ZoomScan	<u>5x5x7, dx=8mm dy=8mm dz=5mm</u>
Phantom	<u>Left head</u>
Device Position	<u>Cheek</u>
Band	<u>Band4 WCDMA1700</u>
Channels	<u>Middle</u>
Signal	<u>WCDMA (Crest factor: 1.0)</u>

B. SAR Measurement Results

Frequency (MHz)	1732.600000
Relative permittivity (real part)	39.177391
Relative permittivity (imaginary part)	13.715742
Conductivity (S/m)	1.319759
Variation (%)	2.140000

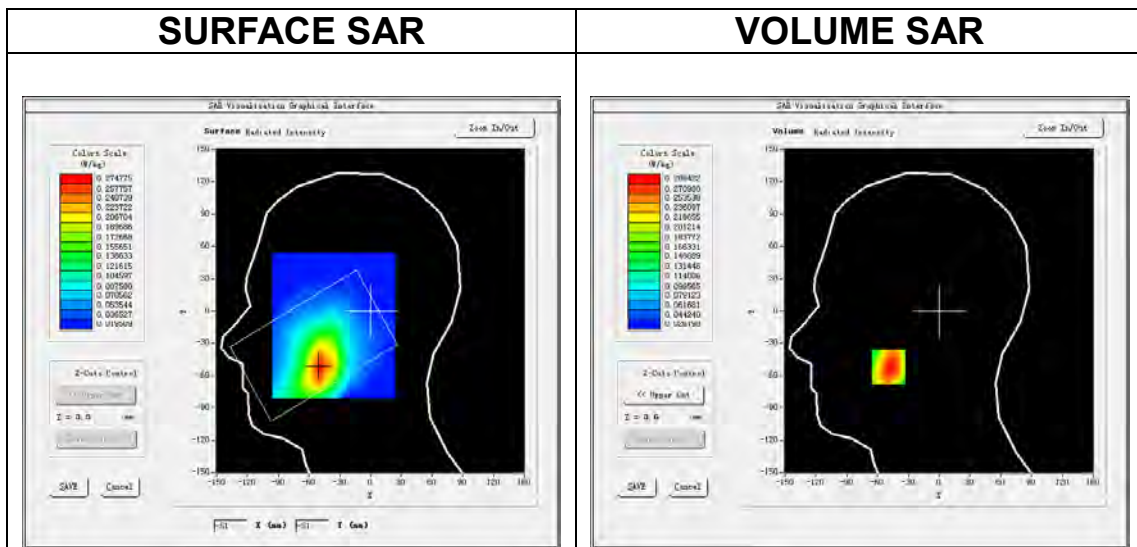

Maximum location: X=-49.00, Y=-52.00

SAR Peak: 0.41 W/kg

SAR 10g (W/Kg)	0.179526
SAR 1g (W/Kg)	0.280988

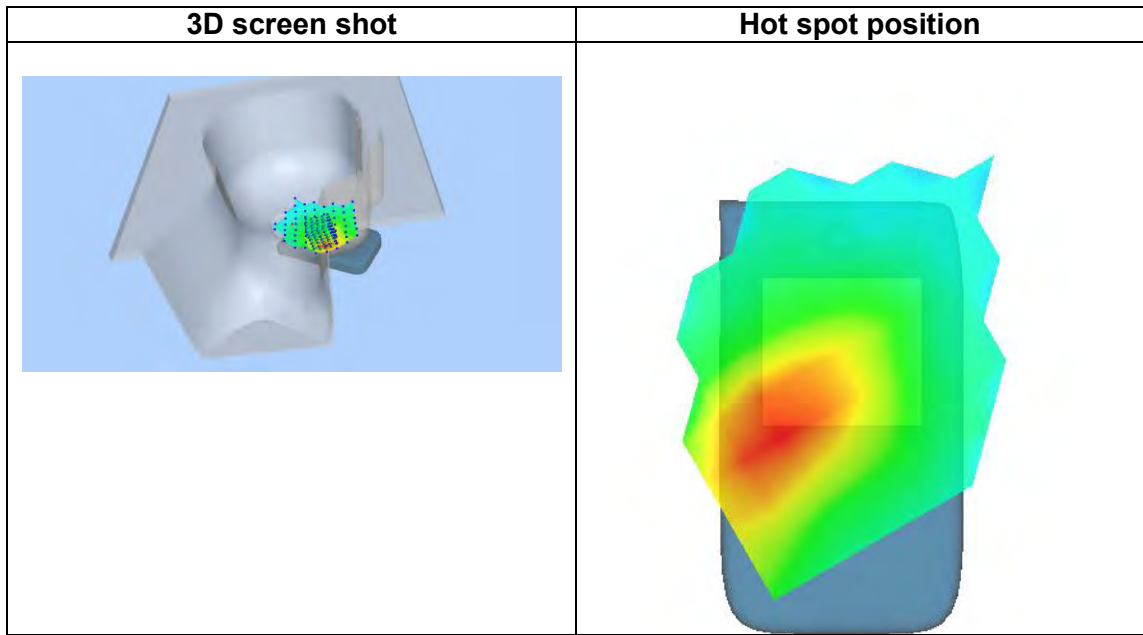
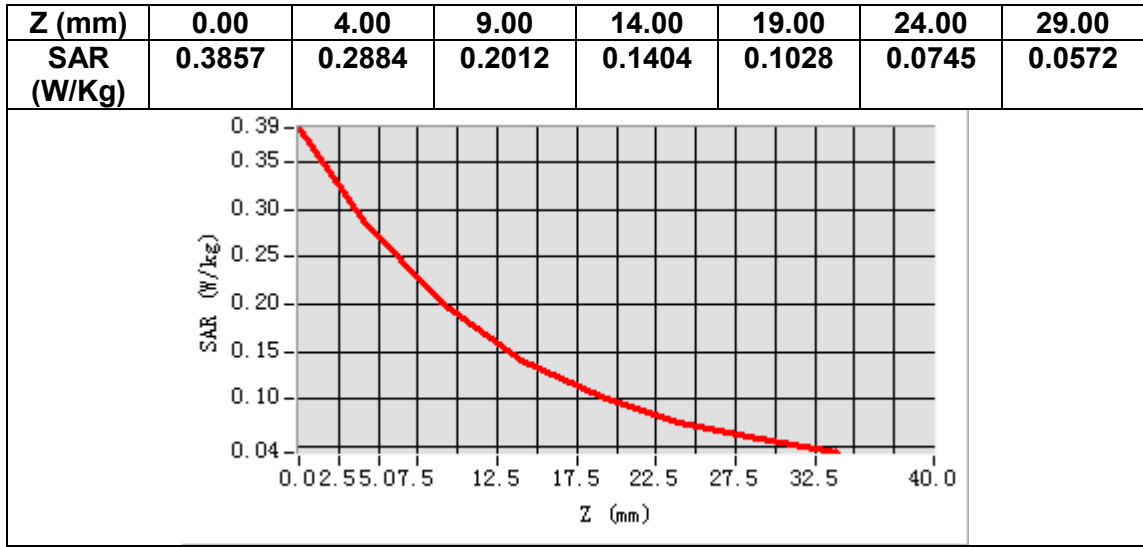

MEASUREMENT 8

Date of measurement: 26/9/2020

A. Experimental conditions.

Area Scan	<u>dx=15mm dy=15mm, h= 5.00 mm</u>
ZoomScan	<u>5x5x7, dx=8mm dy=8mm dz=5mm</u>
Phantom	<u>Validation plane</u>
Device Position	<u>Body</u>
Band	<u>Band4 WCDMA1700</u>
Channels	<u>Middle</u>
Signal	<u>WCDMA (Crest factor: 1.0)</u>

B. SAR Measurement Results

Frequency (MHz)	1732.600000
Relative permittivity (real part)	54.541164
Relative permittivity (imaginary part)	15.136370
Conductivity (S/m)	1.456455
Variation (%)	-0.390000

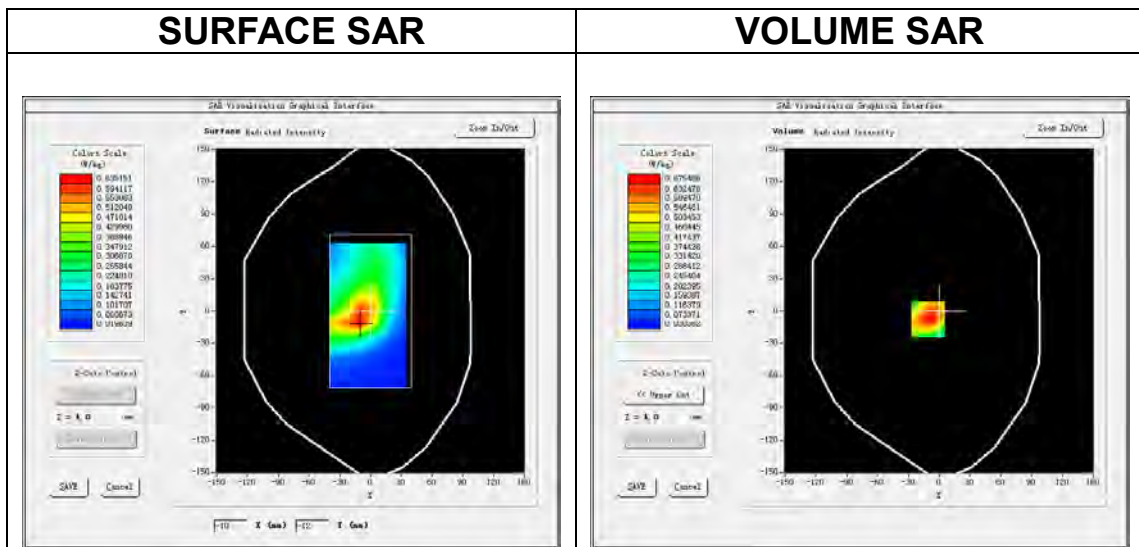

Maximum location: X=-11.00, Y=-8.00

SAR Peak: 1.04 W/kg

SAR 10g (W/Kg)	0.376159
SAR 1g (W/Kg)	0.651543

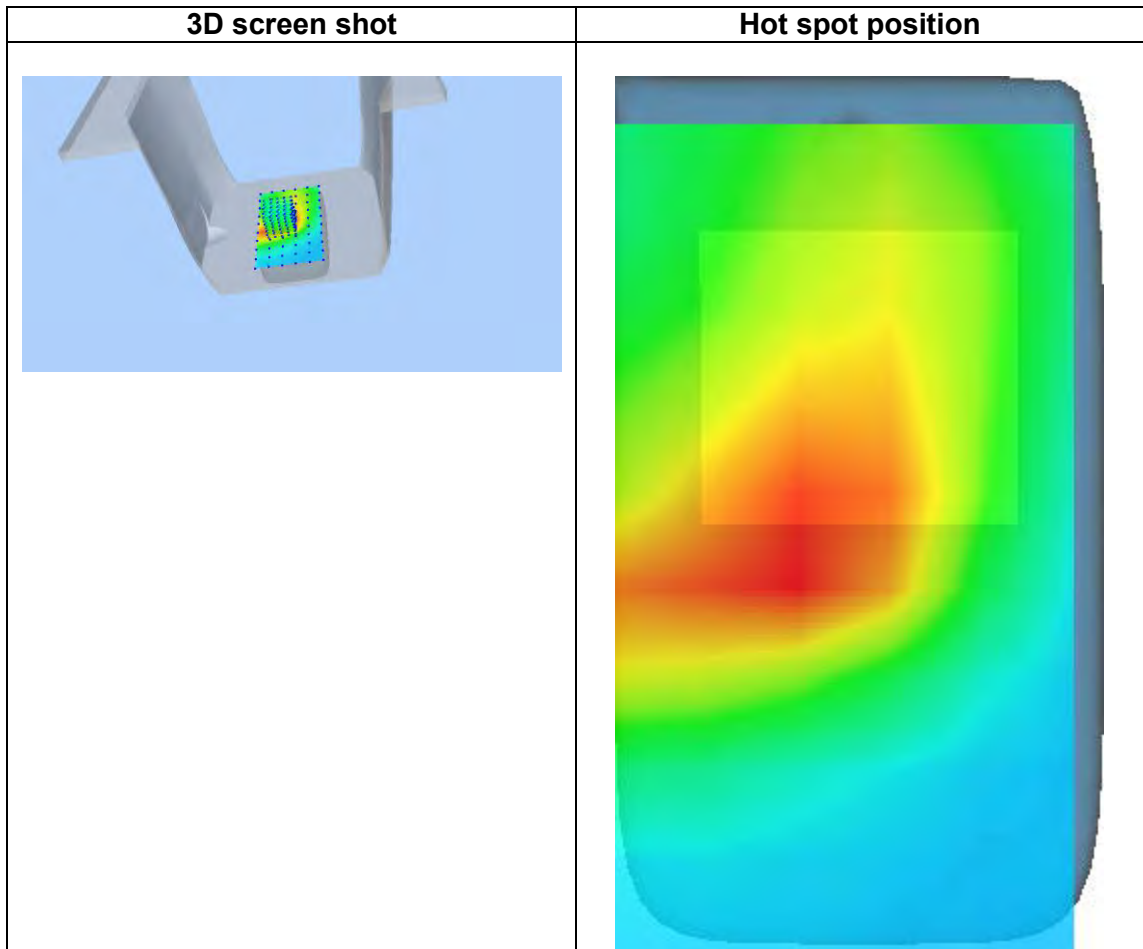
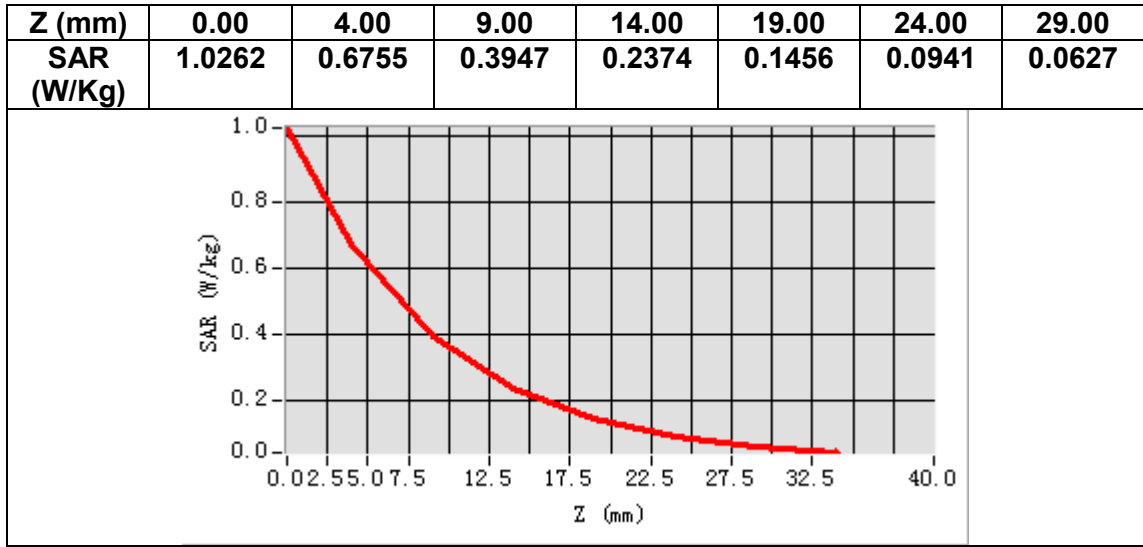

MEASUREMENT 9

Date of measurement: 29/9/2020

A. Experimental conditions.

Area Scan	<u>dx=15mm dy=15mm, h= 5.00 mm</u>
ZoomScan	<u>5x5x7, dx=8mm dy=8mm dz=5mm</u>
Phantom	<u>Left head</u>
Device Position	<u>Cheek</u>
Band	<u>Band5_WCDMA850</u>
Channels	<u>Middle</u>
Signal	<u>WCDMA (Crest factor: 1.0)</u>

B. SAR Measurement Results

Frequency (MHz)	836.400000
Relative permittivity (real part)	40.790958
Relative permittivity (imaginary part)	19.921539
Conductivity (S/m)	0.925688
Variation (%)	-1.980000

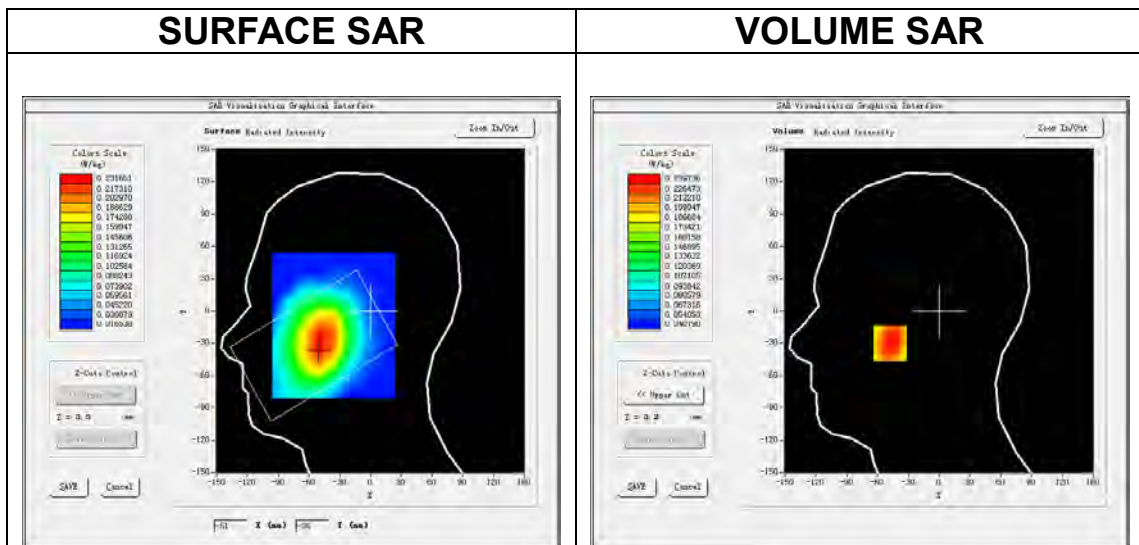

Maximum location: X=-48.00, Y=-30.00

SAR Peak: 0.28 W/kg

SAR 10g (W/Kg)	0.186626
SAR 1g (W/Kg)	0.239623

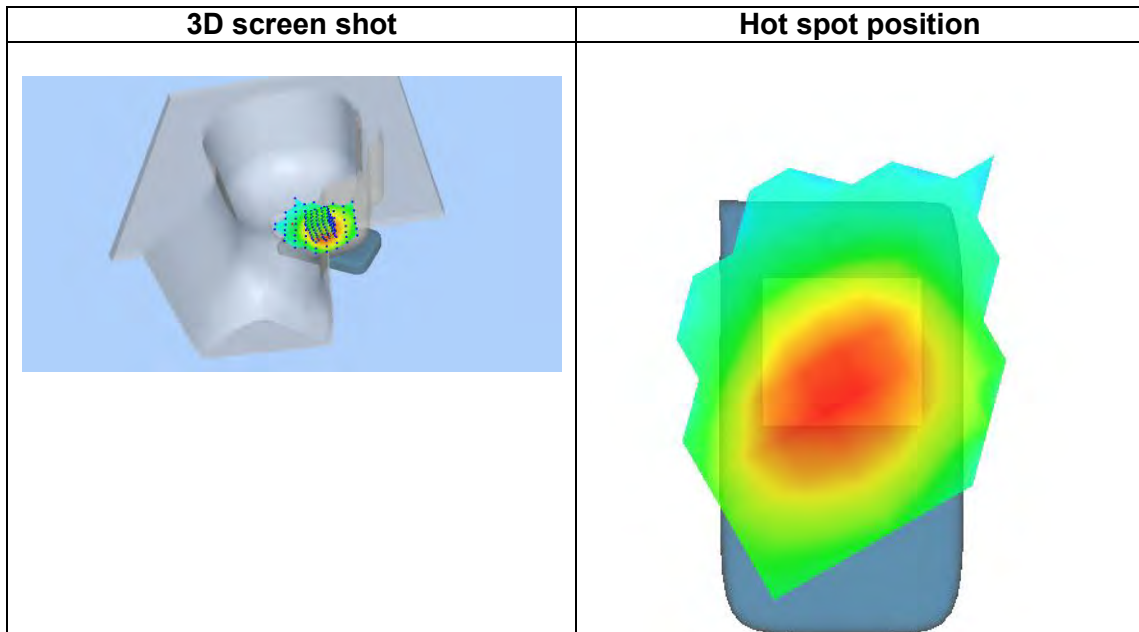
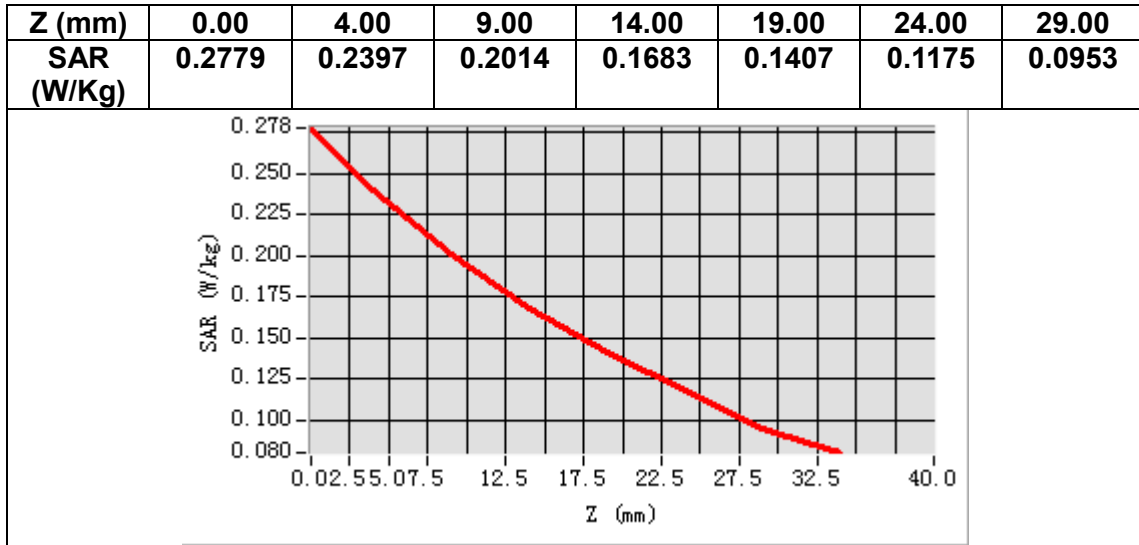

MEASUREMENT 10

Date of measurement: 30/9/2020

A. Experimental conditions.

Area Scan	<u>dx=15mm dy=15mm, h= 5.00 mm</u>
ZoomScan	<u>5x5x7, dx=8mm dy=8mm dz=5mm</u>
Phantom	<u>Validation plane</u>
Device Position	<u>Body</u>
Band	<u>Band5_WCDMA850</u>
Channels	<u>Middle</u>
Signal	<u>WCDMA (Crest factor: 1.0)</u>

B. SAR Measurement Results

Frequency (MHz)	836.400000
Relative permittivity (real part)	54.619579
Relative permittivity (imaginary part)	21.122740
Conductivity (S/m)	0.981503
Variation (%)	-0.550000

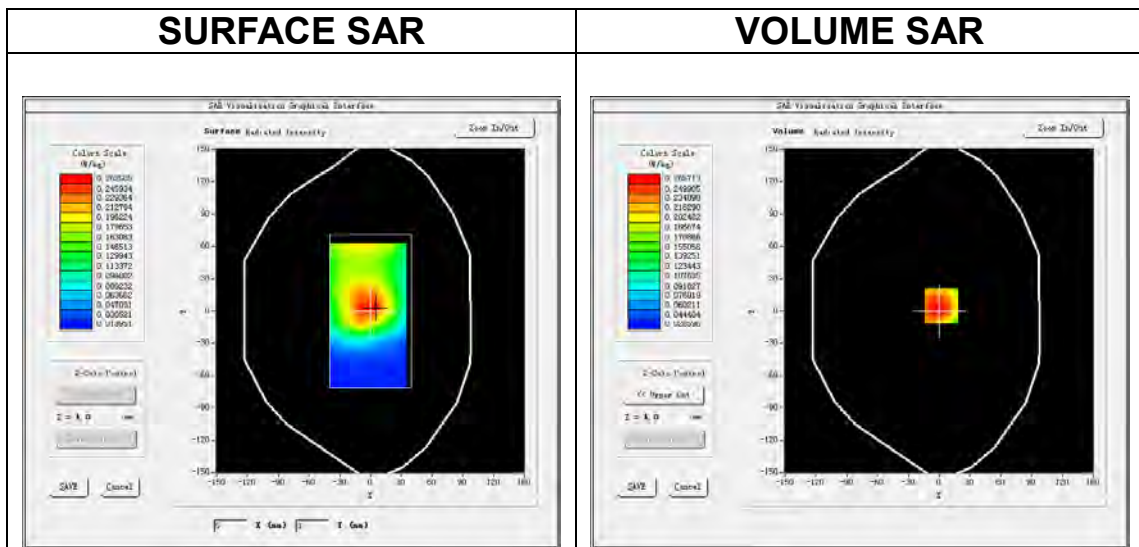

Maximum location: X=2.00, Y=5.00

SAR Peak: 0.36 W/kg

SAR 10g (W/Kg)	0.175766
SAR 1g (W/Kg)	0.261595

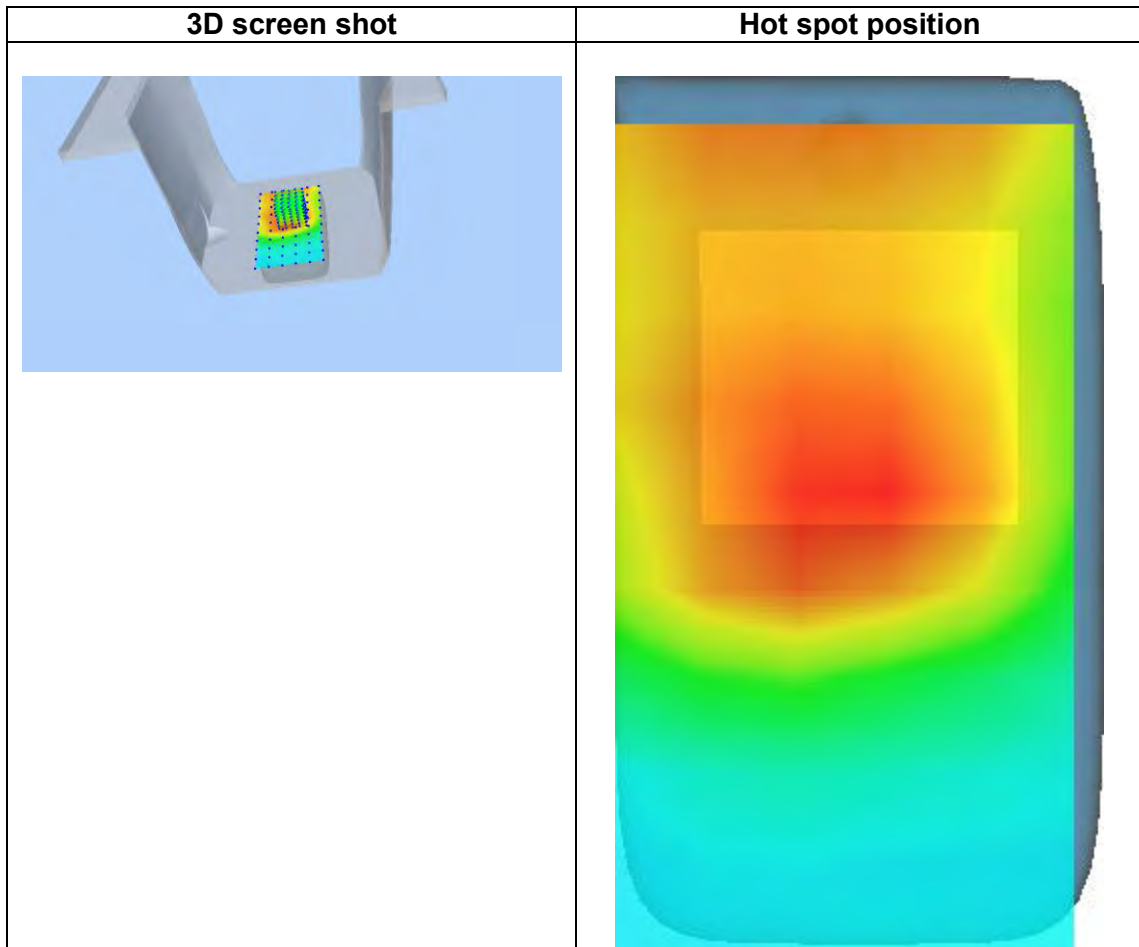
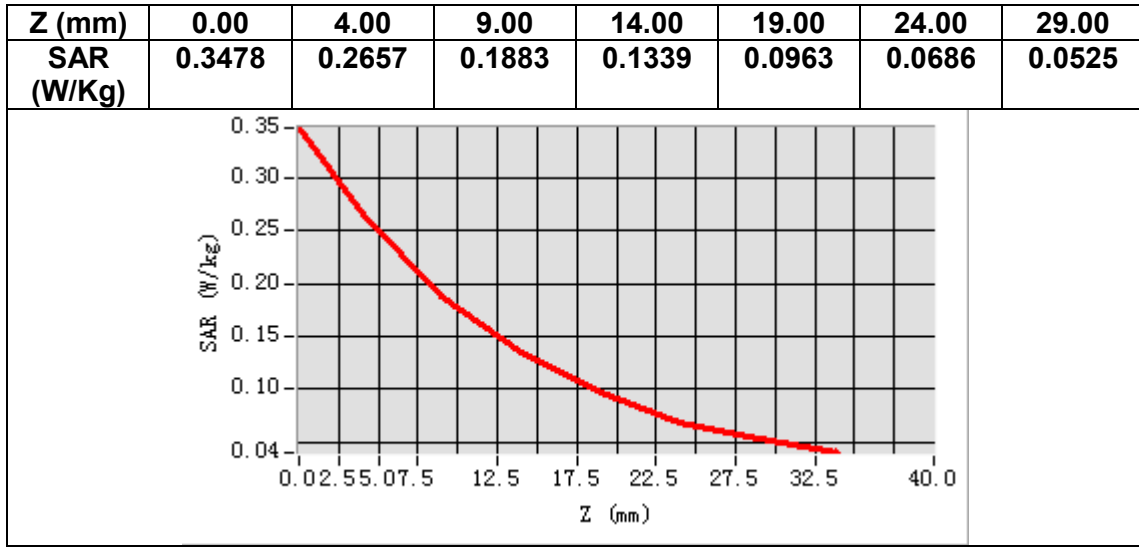

MEASUREMENT 11

Date of measurement: 10/10/2020

A. Experimental conditions.

<u>Area Scan</u>	<u>dx=12mm dy=12mm, h= 5.00 mm</u>
<u>ZoomScan</u>	<u>7x7x7, dx=5mm dy=5mm dz=5mm</u>
<u>Phantom</u>	<u>Left head</u>
<u>Device Position</u>	<u>Cheek</u>
<u>Band</u>	<u>IEEE 802.11b ISM</u>
<u>Channels</u>	<u>Middle</u>
<u>Signal</u>	<u>IEEE802.11b (Crest factor: 1.0)</u>

B. SAR Measurement Results

Frequency (MHz)	2437.000000
Relative permittivity (real part)	38.698002
Relative permittivity (imaginary part)	13.420300
Conductivity (S/m)	1.816960
Variation (%)	-0.280000

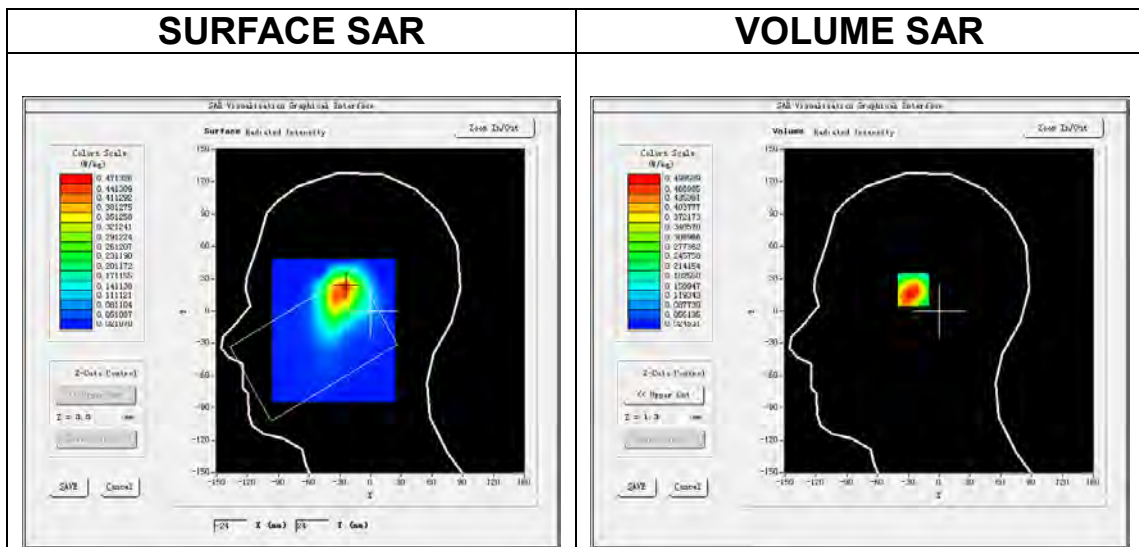

Maximum location: X=-25.00, Y=22.00

SAR Peak: 0.82 W/kg

SAR 10g (W/Kg)	0.251216
SAR 1g (W/Kg)	0.478957

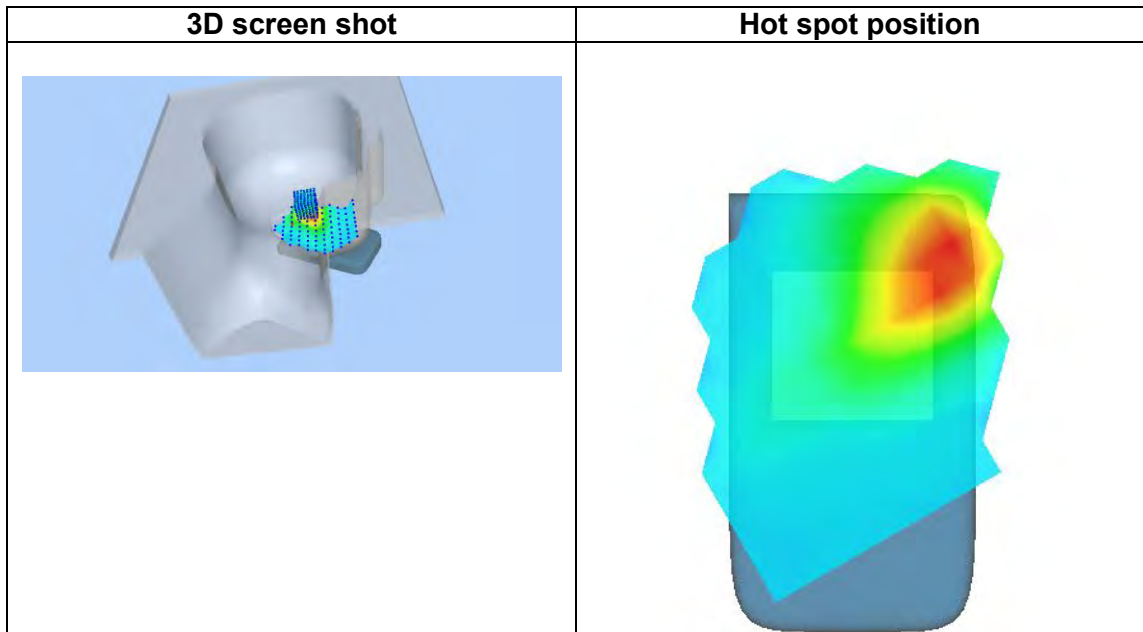
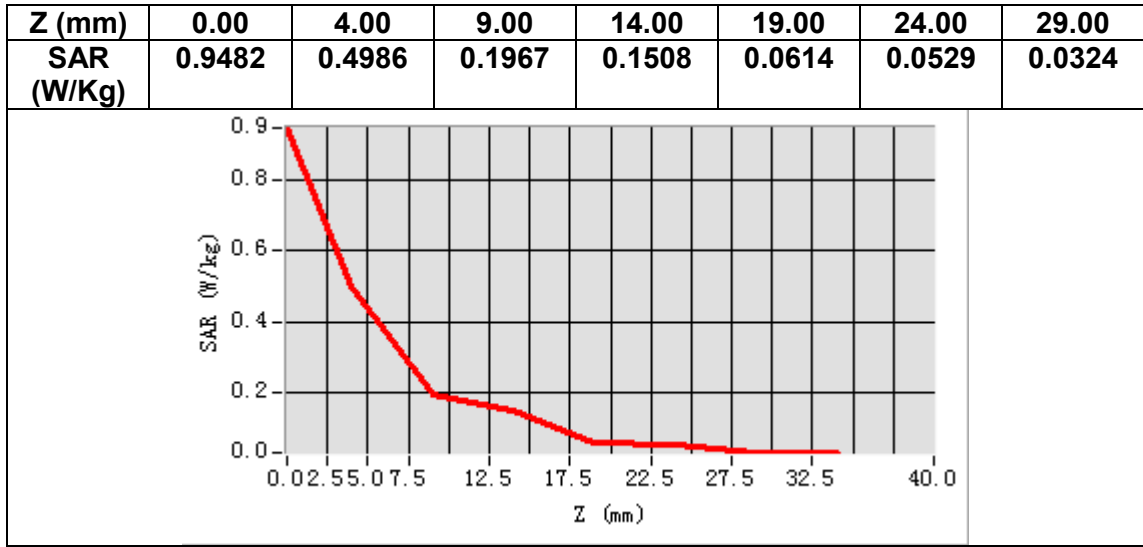

MEASUREMENT 12

Date of measurement: 10/10/2020

A. Experimental conditions.

Area Scan	<u>dx=12mm dy=12mm, h= 5.00 mm</u>
ZoomScan	<u>7x7x7, dx=5mm dy=5mm dz=5mm</u>
Phantom	<u>Validation plane</u>
Device Position	<u>Body</u>
Band	<u>IEEE 802.11b ISM</u>
Channels	<u>Middle</u>
Signal	<u>IEEE802.11b (Crest factor: 1.0)</u>

B. SAR Measurement Results

Frequency (MHz)	2437.000000
Relative permittivity (real part)	51.763699
Relative permittivity (imaginary part)	13.884400
Conductivity (S/m)	1.879793
Variation (%)	0.360000

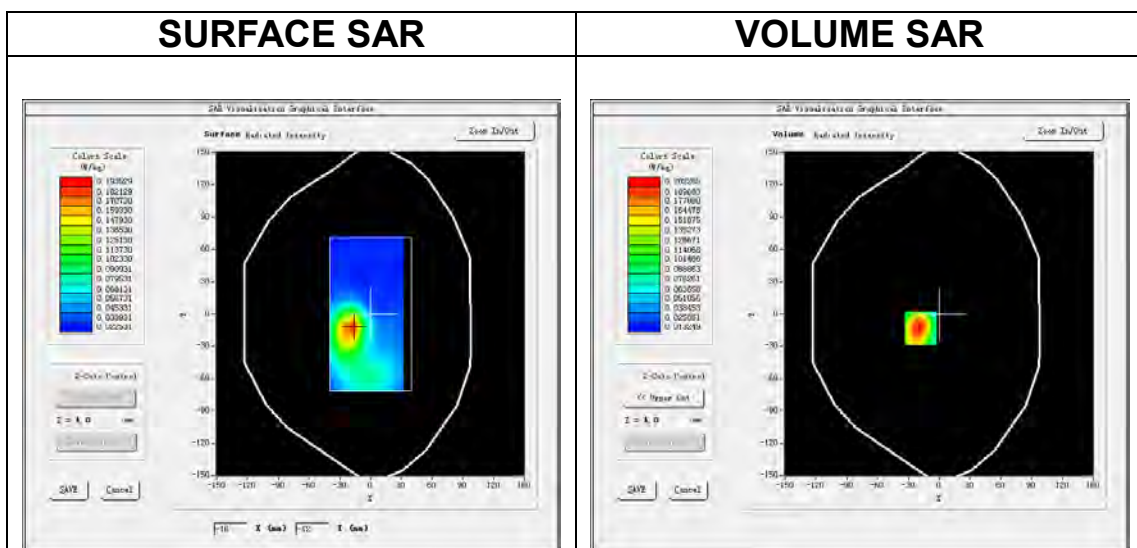

Maximum location: X=-18.00, Y=-13.00

SAR Peak: 0.32 W/kg

SAR 10g (W/Kg)	0.101755
SAR 1g (W/Kg)	0.186029

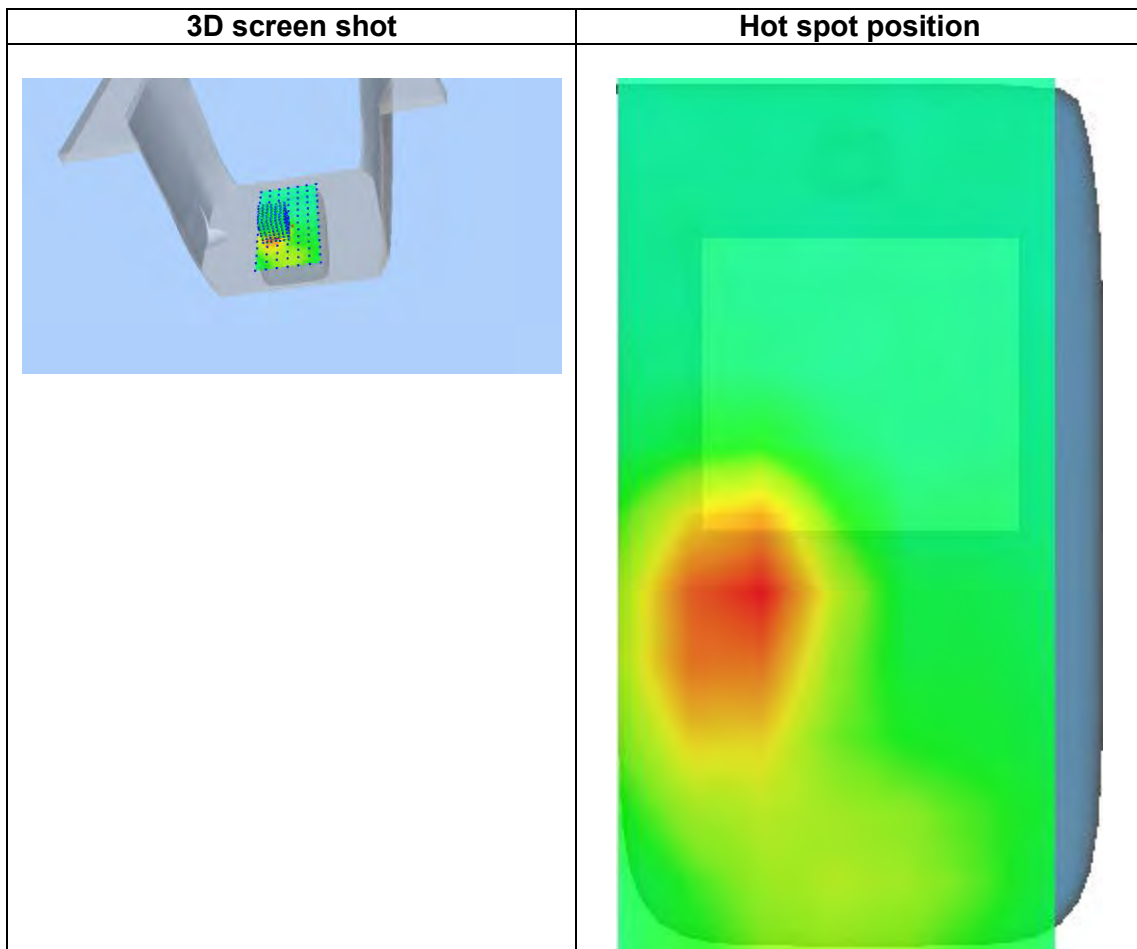
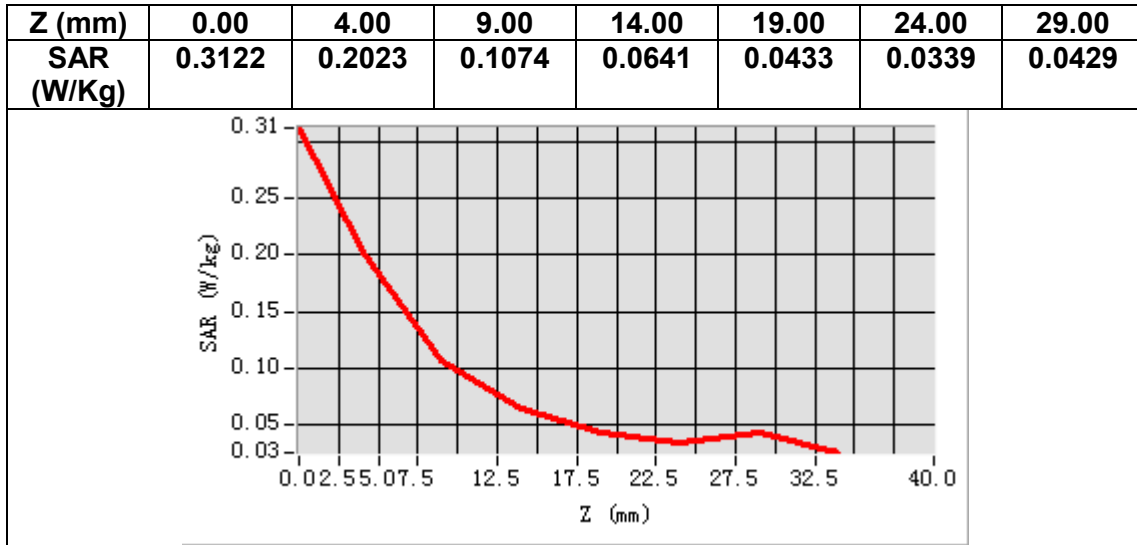

MEASUREMENT 13

Date of measurement: 9/10/2020

A. Experimental conditions.

<u>Area Scan</u>	<u>dx=15mm dy=15mm, h= 5.00 mm</u>
<u>ZoomScan</u>	<u>5x5x7, dx=8mm dy=8mm dz=5mm</u>
<u>Phantom</u>	<u>Left head</u>
<u>Device Position</u>	<u>Cheek</u>
<u>Band</u>	<u>LTE band 2</u>
<u>Channels</u>	<u>Middle</u>
<u>Signal</u>	<u>LTE (Crest factor: 1.0)</u>

B. SAR Measurement Results

Frequency (MHz)	1880.000000
Relative permittivity (real part)	39.117001
Relative permittivity (imaginary part)	13.210200
Conductivity (S/m)	1.379732
Variation (%)	-0.950000

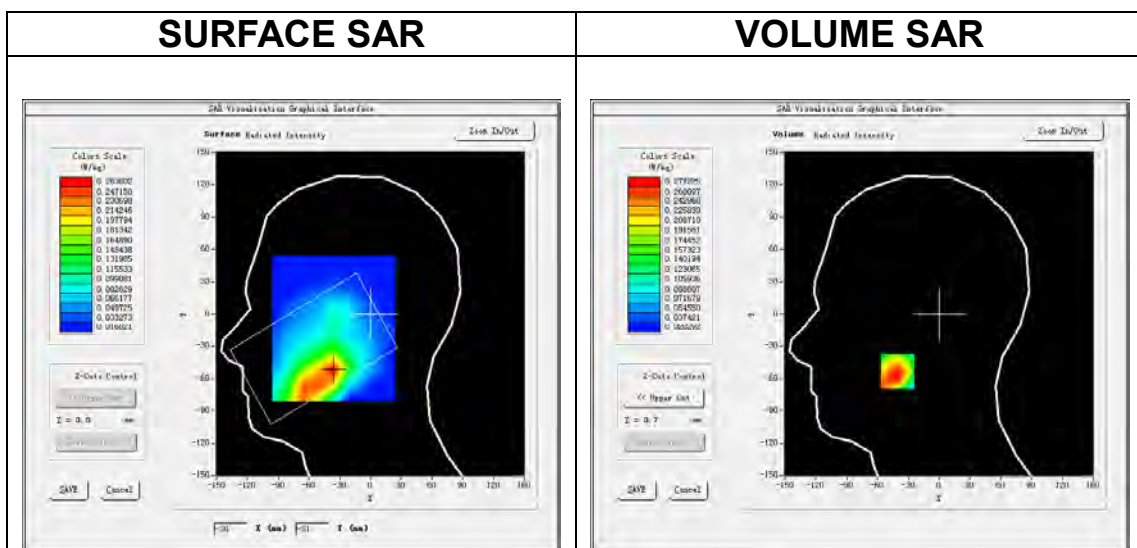

Maximum location: X=-38.00, Y=-53.00

SAR Peak: 0.42 W/kg

SAR 10g (W/Kg)	0.165302
SAR 1g (W/Kg)	0.272586

Z (mm)	0.00	4.00	9.00	14.00	19.00	24.00	29.00
SAR (W/Kg)	0.4462	0.2772	0.1582	0.1210	0.0785	0.0625	0.0429

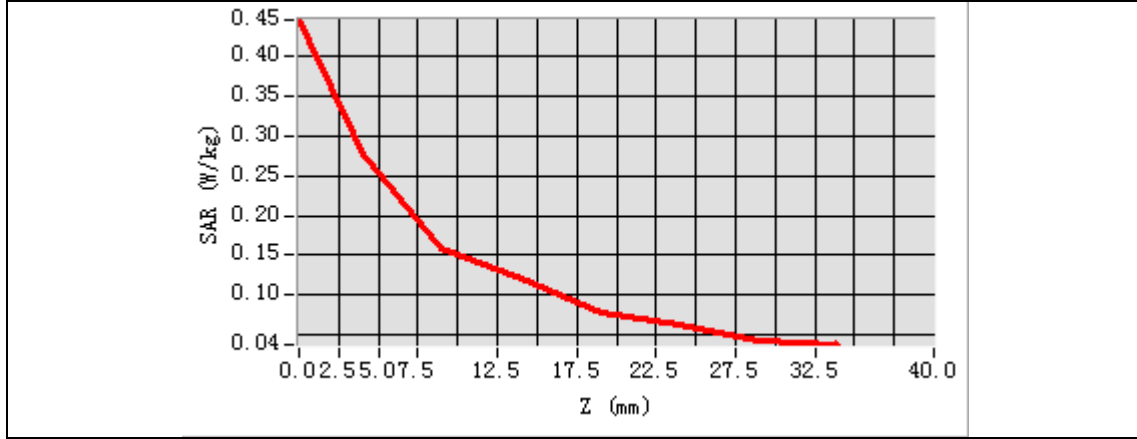

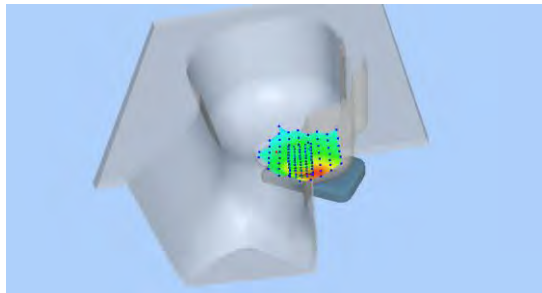
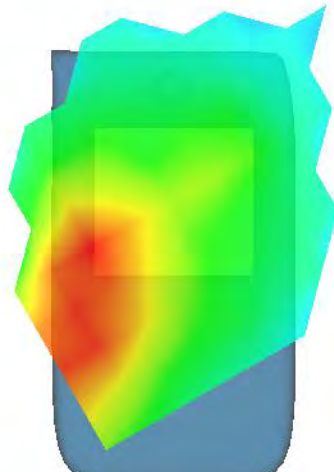
3D screen shot	Hot spot position
	

MEASUREMENT 14

Date of measurement: 9/10/2020

A. Experimental conditions.

Area Scan	<u>dx=15mm dy=15mm, h= 5.00 mm</u>
ZoomScan	<u>5x5x7, dx=8mm dy=8mm dz=5mm</u>
Phantom	<u>Validation plane</u>
Device Position	<u>Body</u>
Band	<u>LTE band 2</u>
Channels	<u>Middle</u>
Signal	<u>LTE (Crest factor: 1.0)</u>

B. SAR Measurement Results

Frequency (MHz)	1880.000000
Relative permittivity (real part)	54.423901
Relative permittivity (imaginary part)	14.527700
Conductivity (S/m)	1.517338
Variation (%)	-0.750000

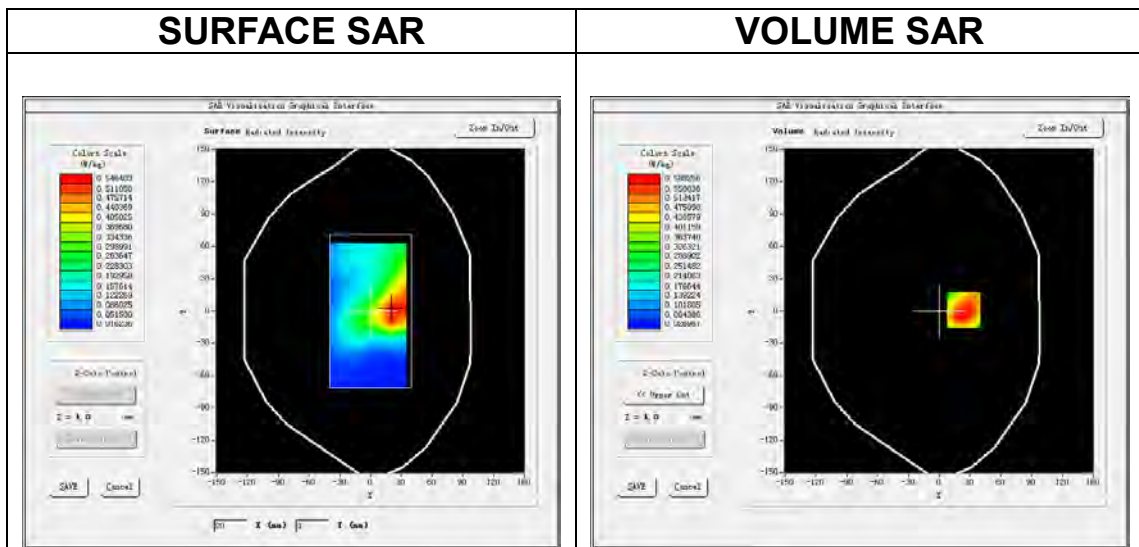

Maximum location: X=24.00, Y=1.00

SAR Peak: 0.96 W/kg

SAR 10g (W/Kg)	0.331006
SAR 1g (W/Kg)	0.580470

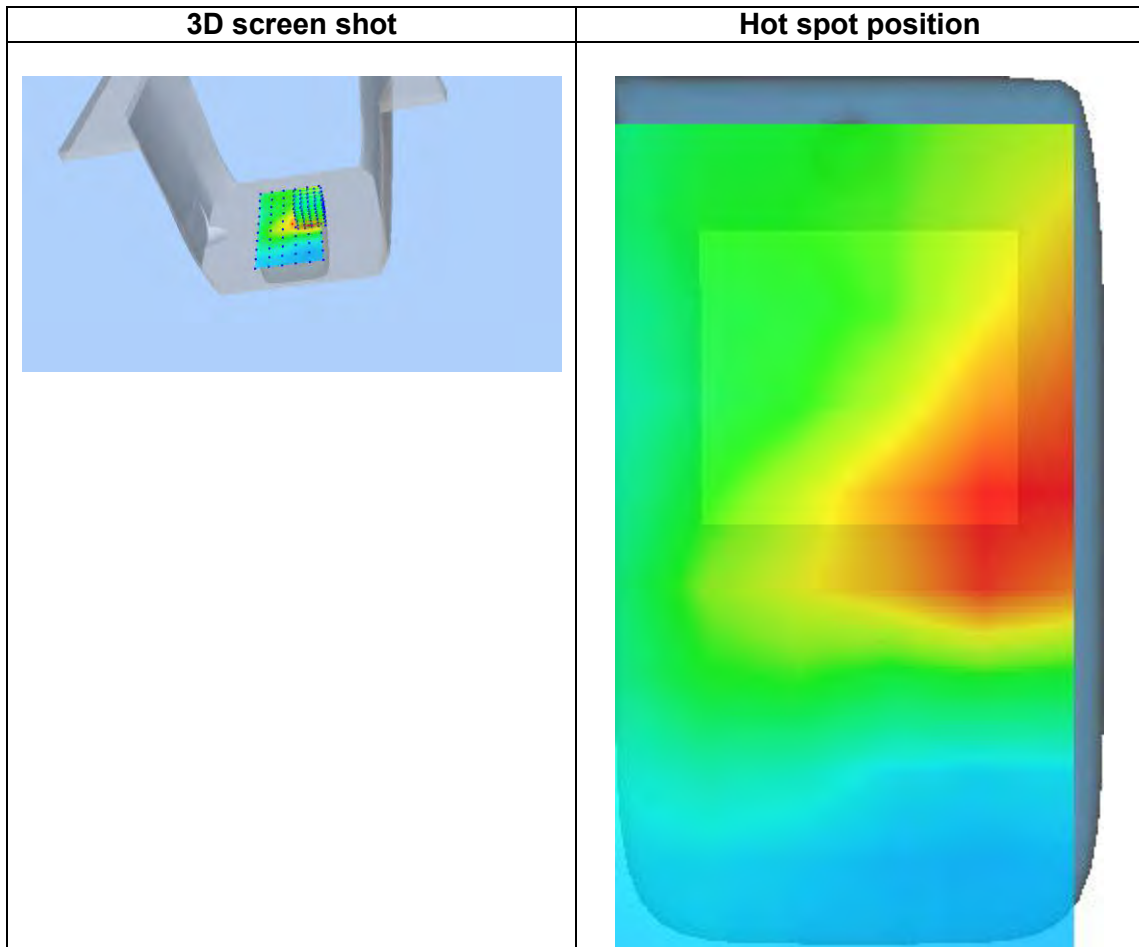
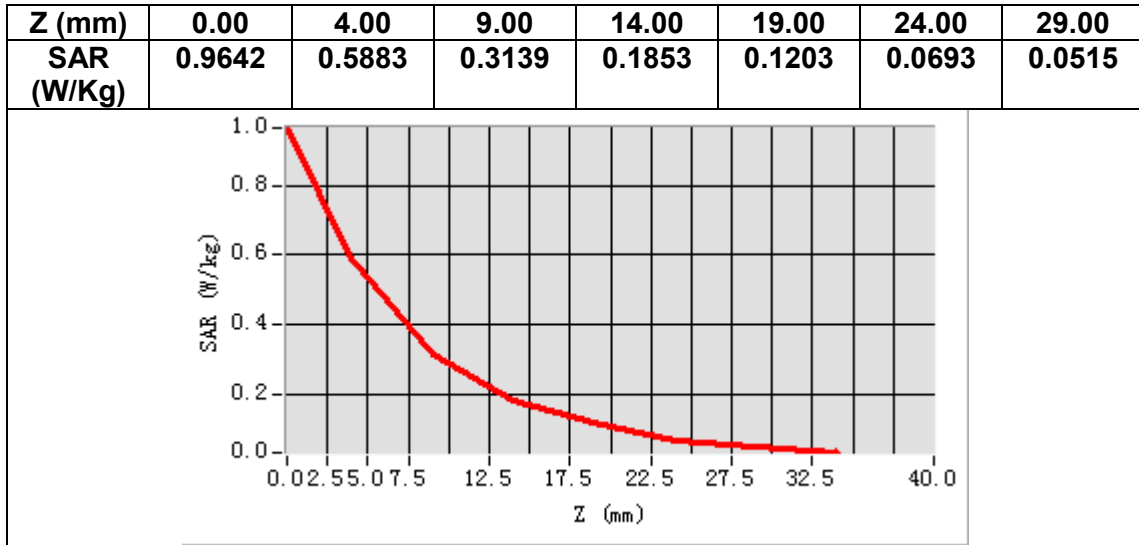

MEASUREMENT 15

Date of measurement: 26/9/2020

A. Experimental conditions.

Area Scan	<u>dx=15mm dy=15mm, h= 5.00 mm</u>
ZoomScan	<u>5x5x7, dx=8mm dy=8mm dz=5mm</u>
Phantom	<u>Left head</u>
Device Position	<u>Cheek</u>
Band	<u>LTE band 4</u>
Channels	<u>Middle</u>
Signal	<u>LTE (Crest factor: 1.0)</u>

B. SAR Measurement Results

Frequency (MHz)	1732.500000
Relative permittivity (real part)	39.185291
Relative permittivity (imaginary part)	13.700592
Conductivity (S/m)	1.318682
Variation (%)	-1.110000

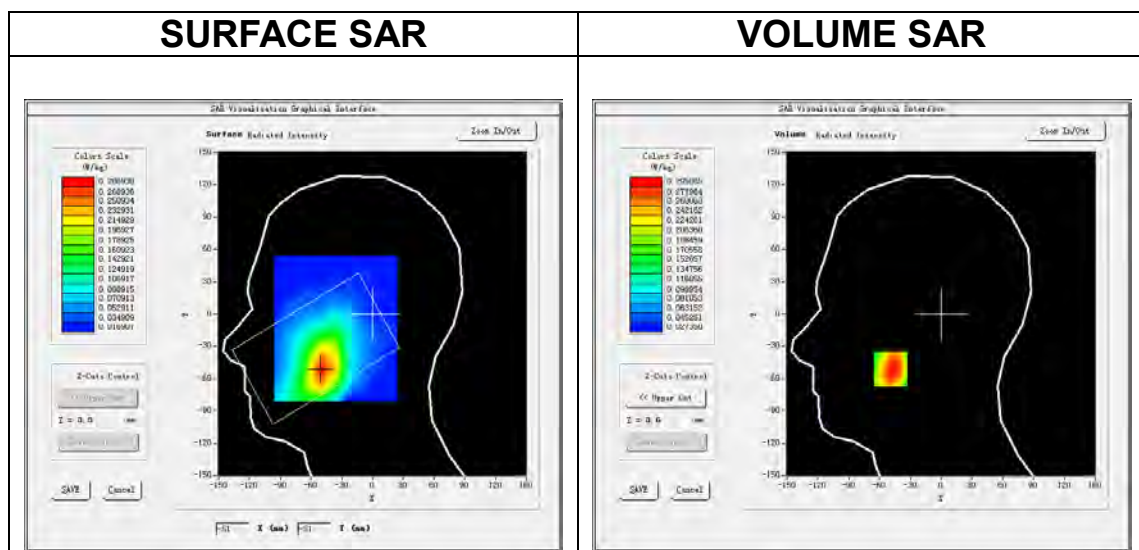

Maximum location: X=-49.00, Y=-51.00

SAR Peak: 0.42 W/kg

SAR 10g (W/Kg)	0.185089
SAR 1g (W/Kg)	0.288853

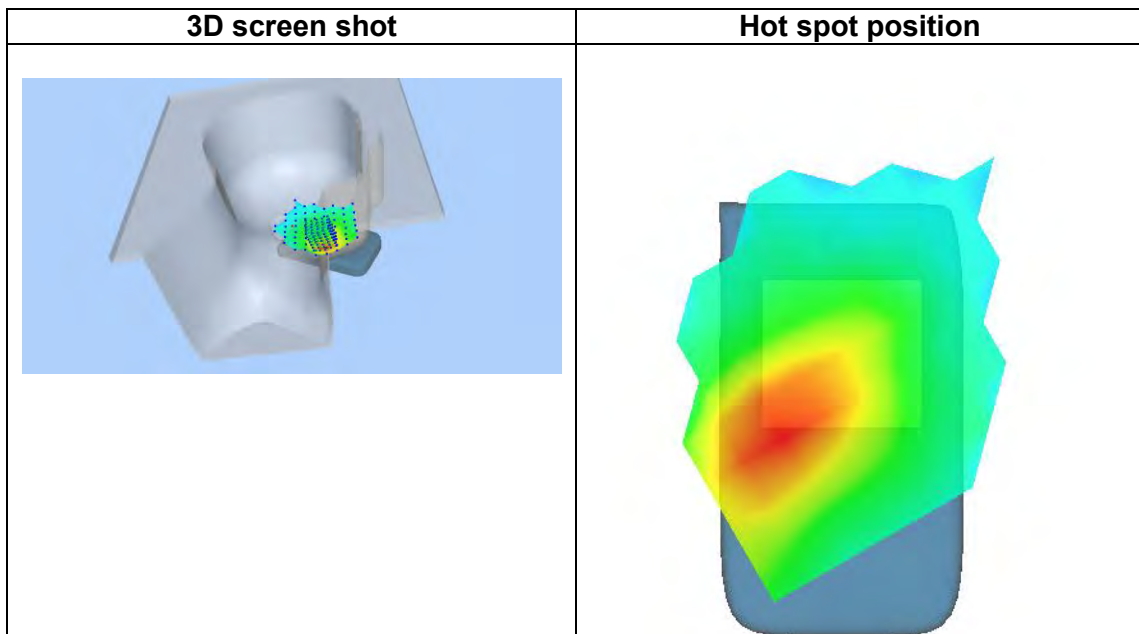
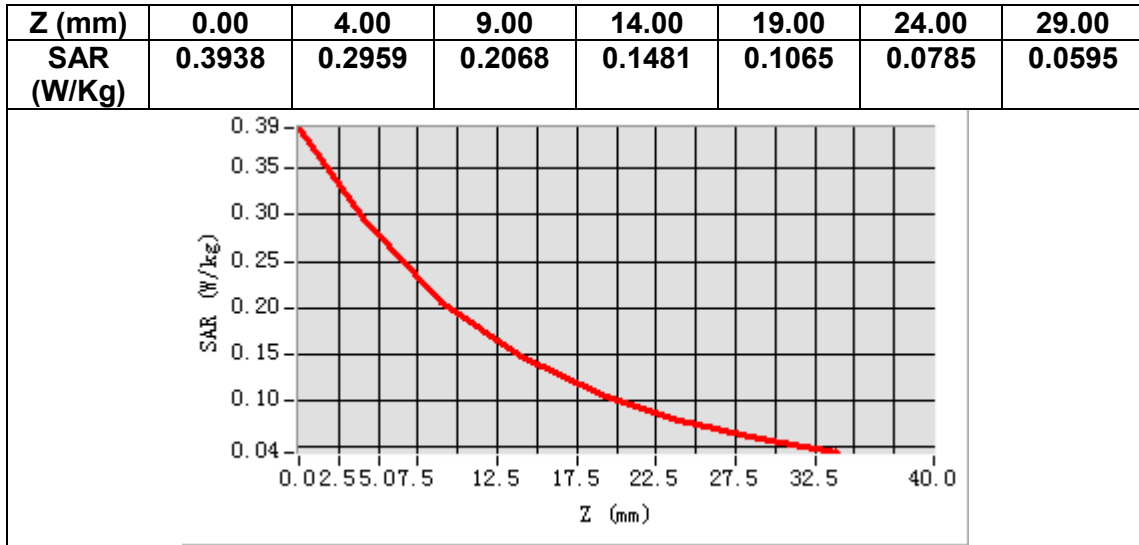

MEASUREMENT 16

Date of measurement: 26/9/2020

A. Experimental conditions.

Area Scan	<u>dx=15mm dy=15mm, h= 5.00 mm</u>
ZoomScan	<u>5x5x7, dx=8mm dy=8mm dz=5mm</u>
Phantom	<u>Validation plane</u>
Device Position	<u>Body</u>
Band	<u>LTE band 4</u>
Channels	<u>Middle</u>
Signal	<u>LTE (Crest factor: 1.0)</u>

B. SAR Measurement Results

Frequency (MHz)	1732.500000
Relative permittivity (real part)	54.528366
Relative permittivity (imaginary part)	15.118220
Conductivity (S/m)	1.455129
Variation (%)	-2.840000

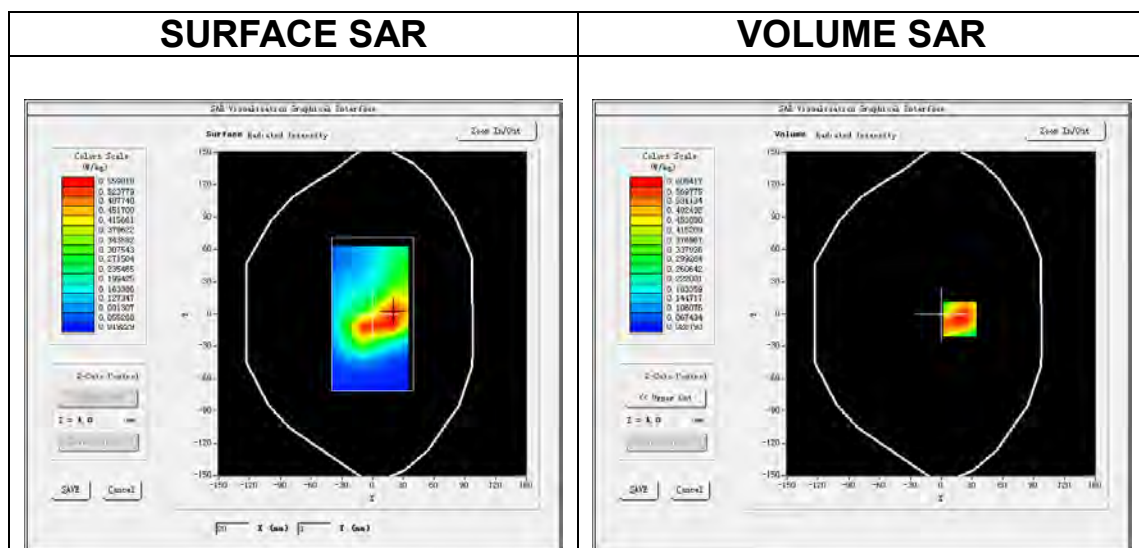

Maximum location: X=18.00, Y=-5.00

SAR Peak: 0.93 W/kg

SAR 10g (W/Kg)	0.342228
SAR 1g (W/Kg)	0.586388

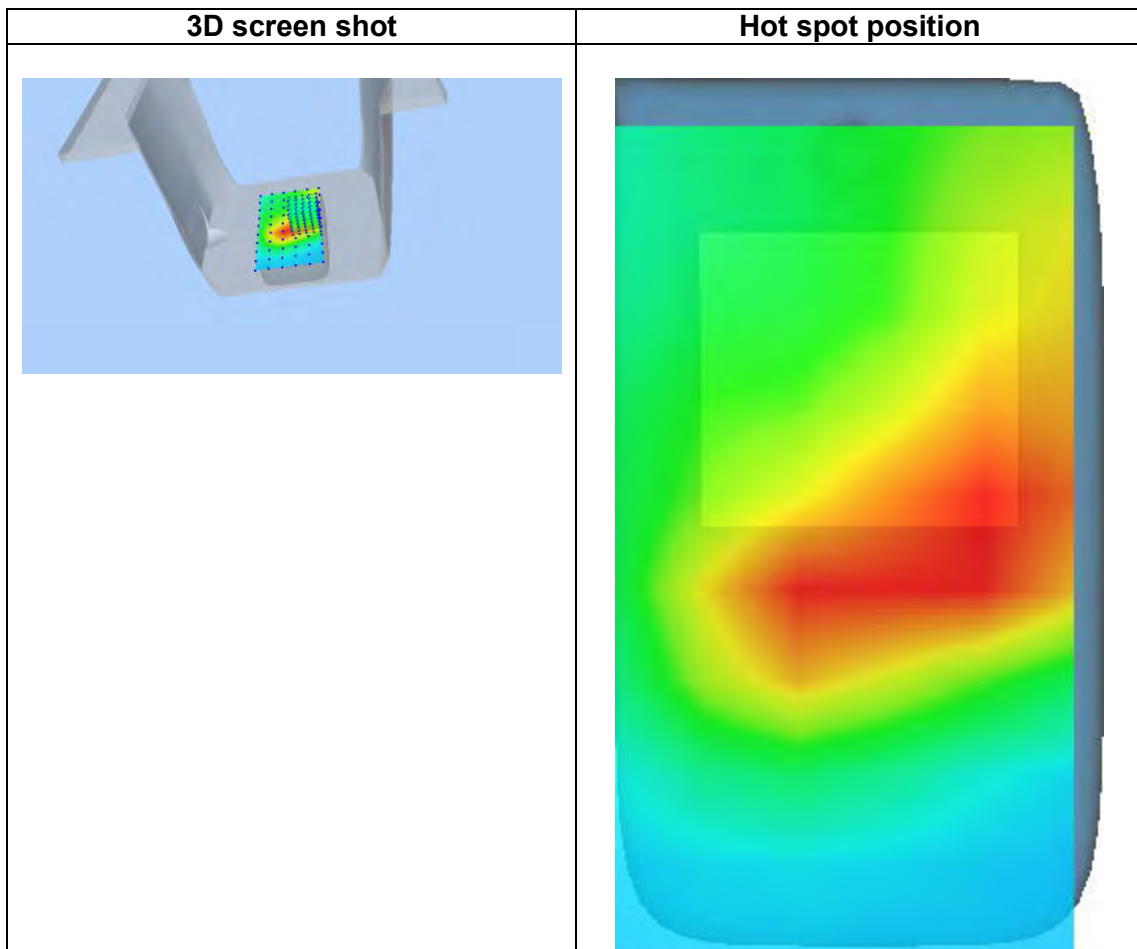
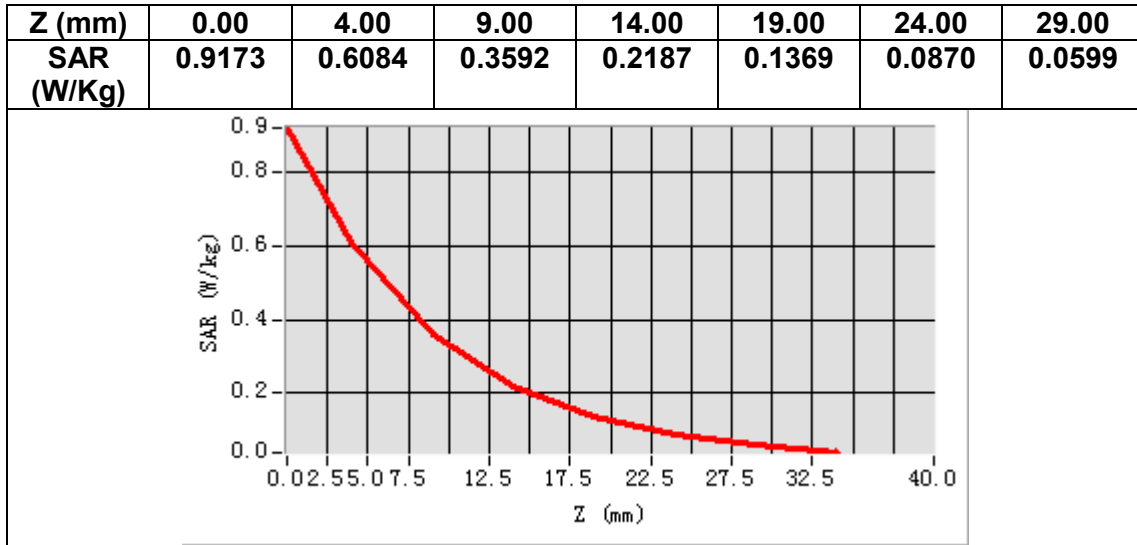

MEASUREMENT 17

Date of measurement: 26/9/2020

A. Experimental conditions.

Area Scan	<u>dx=15mm dy=15mm, h= 5.00 mm</u>
ZoomScan	<u>5x5x7, dx=8mm dy=8mm dz=5mm</u>
Phantom	<u>Left head</u>
Device Position	<u>Cheek</u>
Band	<u>LTE band 5</u>
Channels	<u>Middle</u>
Signal	<u>LTE (Crest factor: 1.0)</u>

B. SAR Measurement Results

Frequency (MHz)	836.500000
Relative permittivity (real part)	40.793549
Relative permittivity (imaginary part)	19.920200
Conductivity (S/m)	0.925736
Variation (%)	0.340000

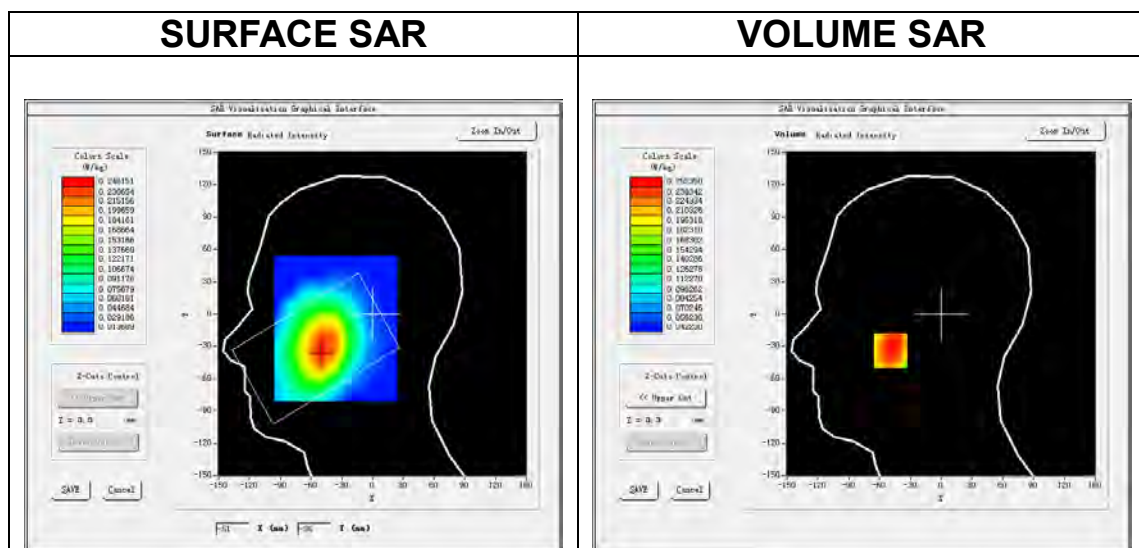

Maximum location: X=-49.00, Y=-34.00
SAR Peak: 0.30 W/kg

SAR 10g (W/Kg)	0.196443
SAR 1g (W/Kg)	0.252929

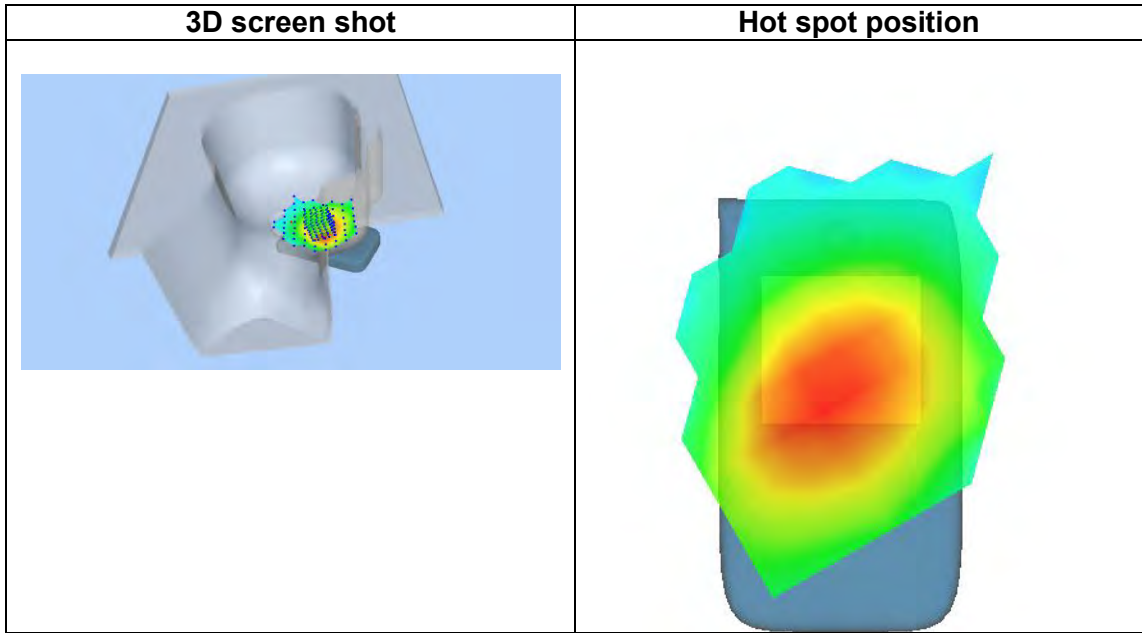
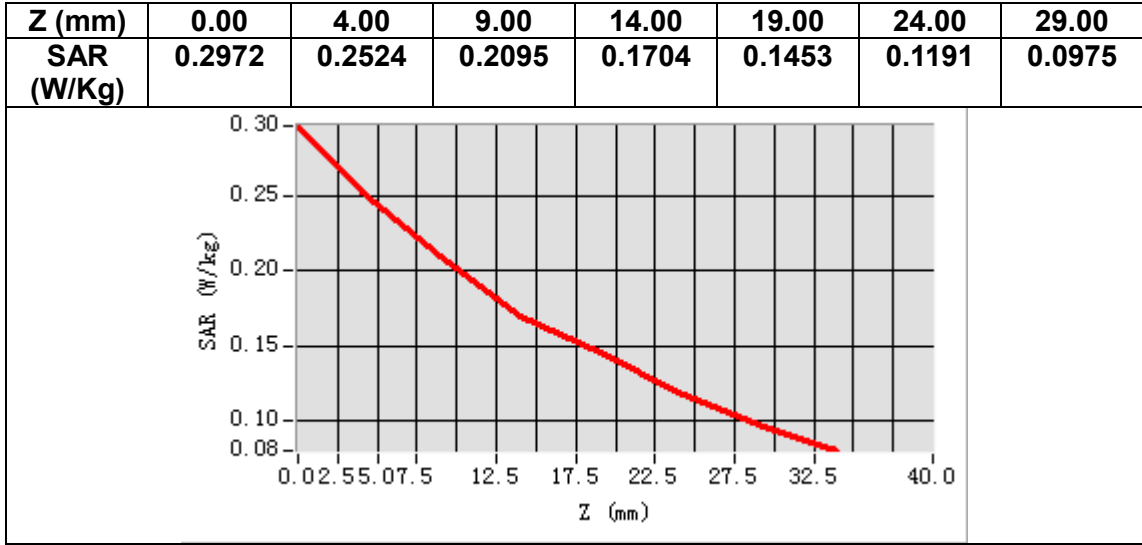

MEASUREMENT 18

Date of measurement: 30/9/2020

A. Experimental conditions.

Area Scan	<u>dx=15mm dy=15mm, h= 5.00 mm</u>
ZoomScan	<u>5x5x7, dx=8mm dy=8mm dz=5mm</u>
Phantom	<u>Validation plane</u>
Device Position	<u>Body</u>
Band	<u>LTE band 5</u>
Channels	<u>Middle</u>
Signal	<u>LTE (Crest factor: 1.0)</u>

B. SAR Measurement Results

Frequency (MHz)	836.500000
Relative permittivity (real part)	54.623501
Relative permittivity (imaginary part)	21.117001
Conductivity (S/m)	0.981354
Variation (%)	1.120001

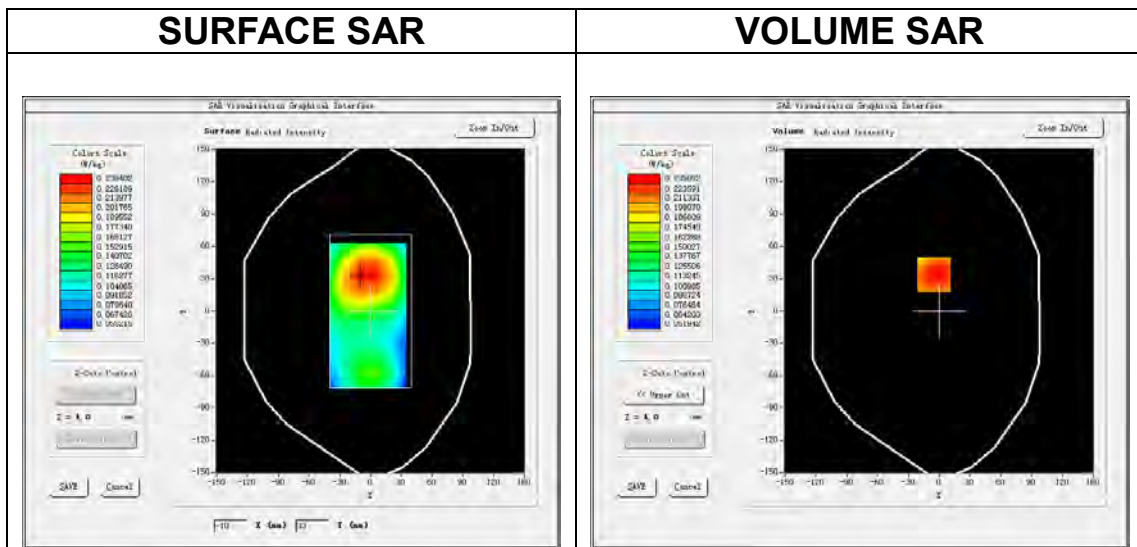

Maximum location: X=-5.00, Y=34.00

SAR Peak: 0.33 W/kg

SAR 10g (W/Kg)	0.186571
SAR 1g (W/Kg)	0.243249

Z (mm)	0.00	4.00	9.00	14.00	19.00	24.00	29.00
SAR (W/Kg)	0.3538	0.2359	0.1770	0.1435	0.1437	0.1234	0.0917

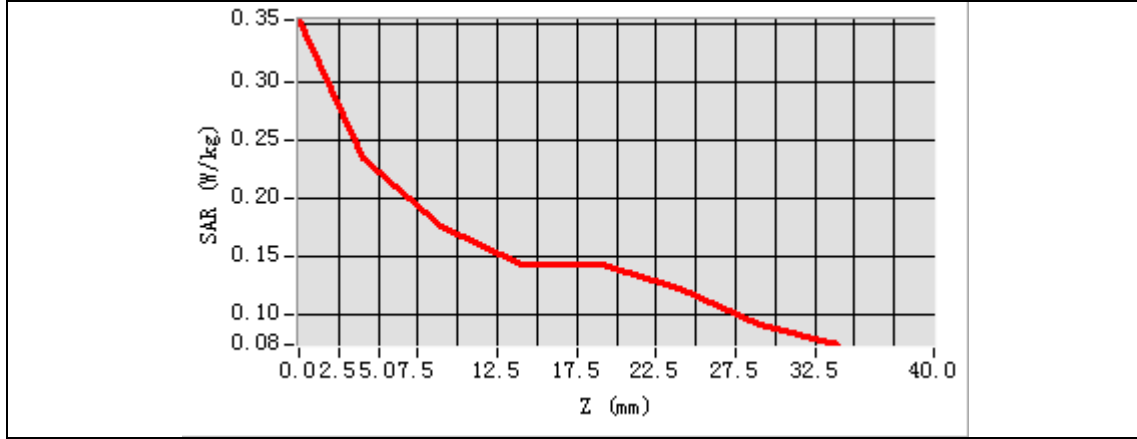

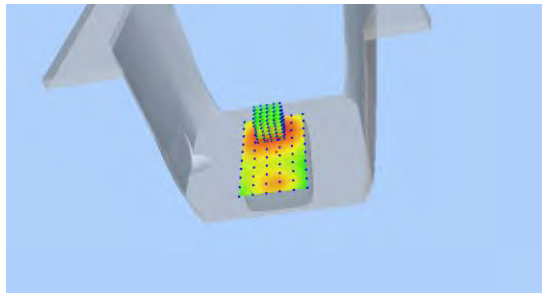
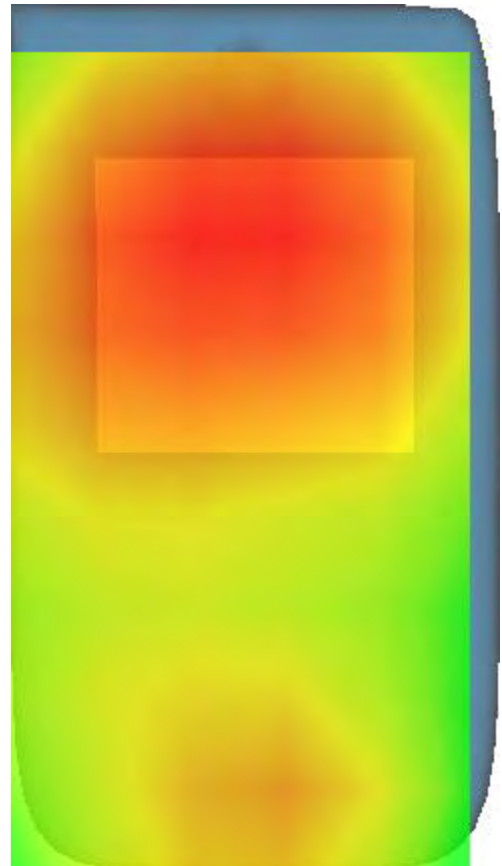
3D screen shot	Hot spot position
	

MEASUREMENT 19

Date of measurement: 24/9/2020

A. Experimental conditions.

Area Scan	<u>dx=12mm dy=12mm, h= 5.00 mm</u>
ZoomScan	<u>7x7x7, dx=5mm dy=5mm dz=5mm</u>
Phantom	<u>Left head</u>
Device Position	<u>Cheek</u>
Band	<u>LTE band 7</u>
Channels	<u>Middle</u>
Signal	<u>LTE (Crest factor: 1.0)</u>

B. SAR Measurement Results

Frequency (MHz)	2535.000000
Relative permittivity (real part)	38.532486
Relative permittivity (imaginary part)	13.831160
Conductivity (S/m)	1.947888
Variation (%)	-3.750000

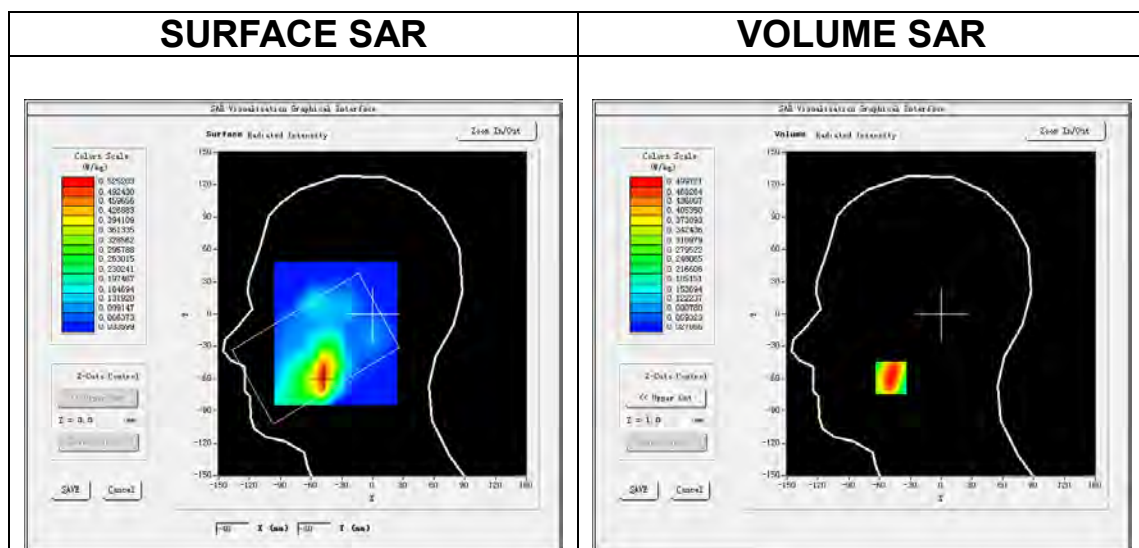

Maximum location: X=-49.00, Y=-59.00

SAR Peak: 0.80 W/kg

SAR 10g (W/Kg)	0.259580
SAR 1g (W/Kg)	0.477934

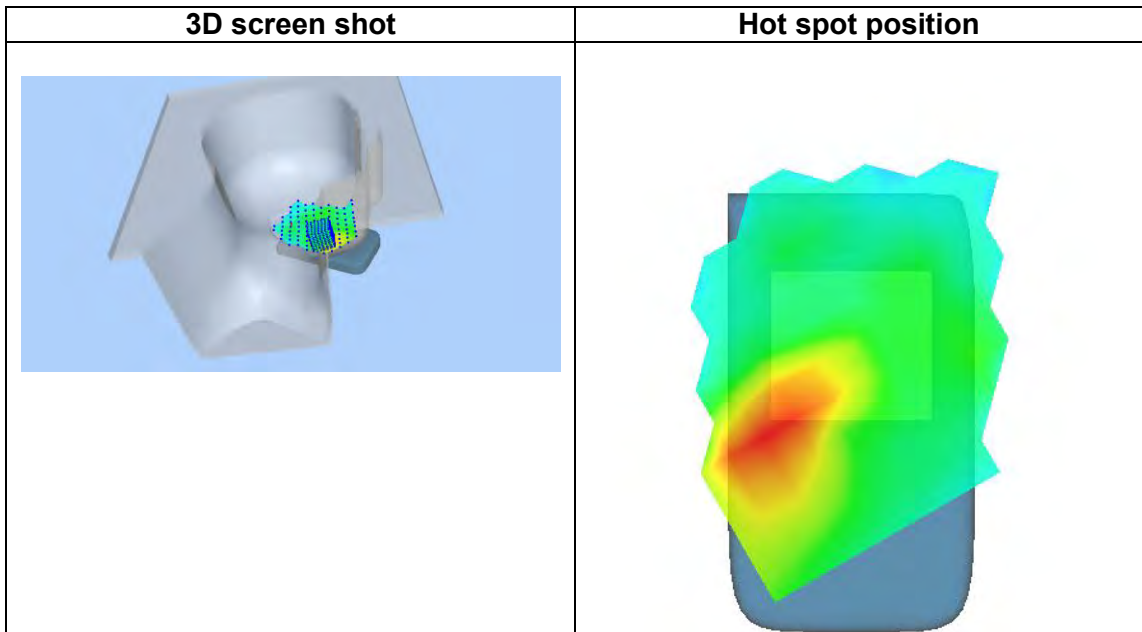
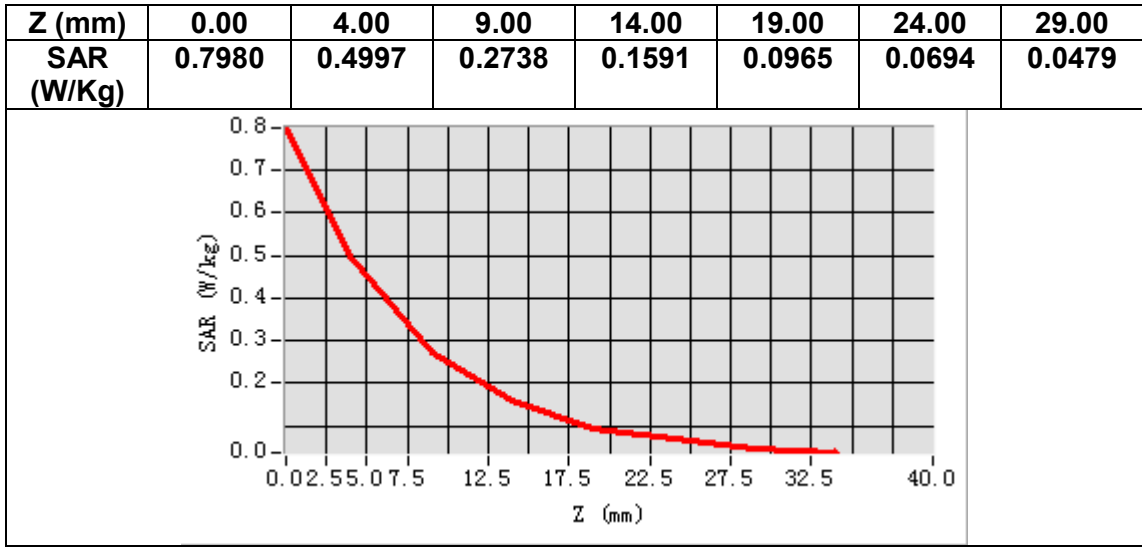

MEASUREMENT 20

Date of measurement: 24/9/2020

A. Experimental conditions.

Area Scan	<u>dx=12mm dy=12mm, h= 5.00 mm</u>
ZoomScan	<u>7x7x7, dx=5mm dy=5mm dz=5mm</u>
Phantom	<u>Validation plane</u>
Device Position	<u>Body</u>
Band	<u>LTE band 7</u>
Channels	<u>Middle</u>
Signal	<u>LTE (Crest factor: 1.0)</u>

B. SAR Measurement Results

Frequency (MHz)	2535.000000
Relative permittivity (real part)	53.216946
Relative permittivity (imaginary part)	15.187840
Conductivity (S/m)	2.138954
Variation (%)	-1.050000

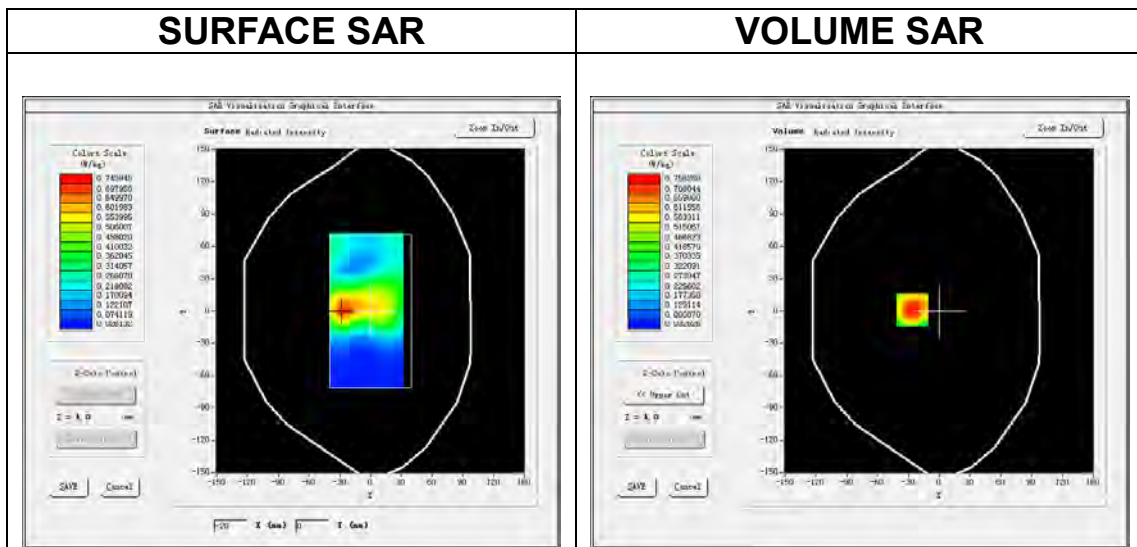

Maximum location: X=-26.00, Y=1.00

SAR Peak: 1.19 W/kg

SAR 10g (W/Kg)	0.396711
SAR 1g (W/Kg)	0.723153

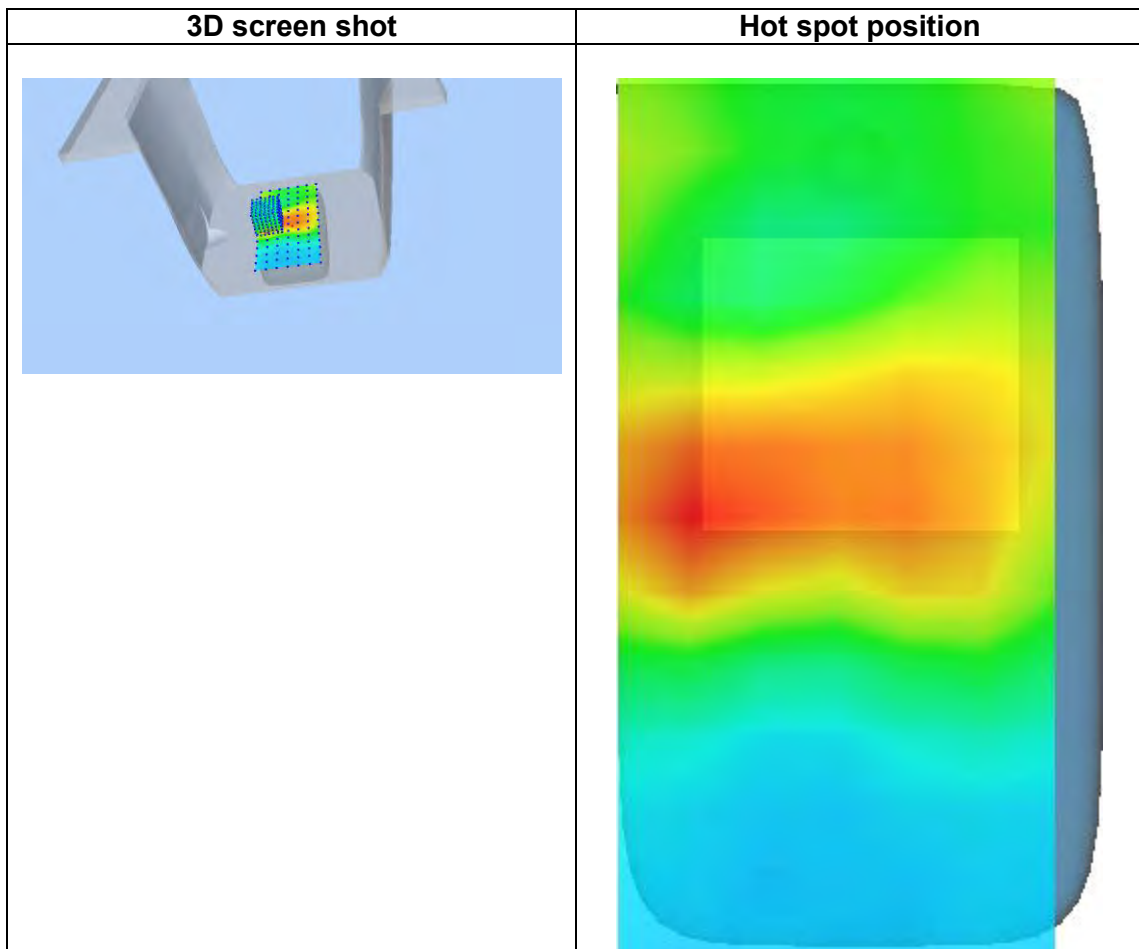
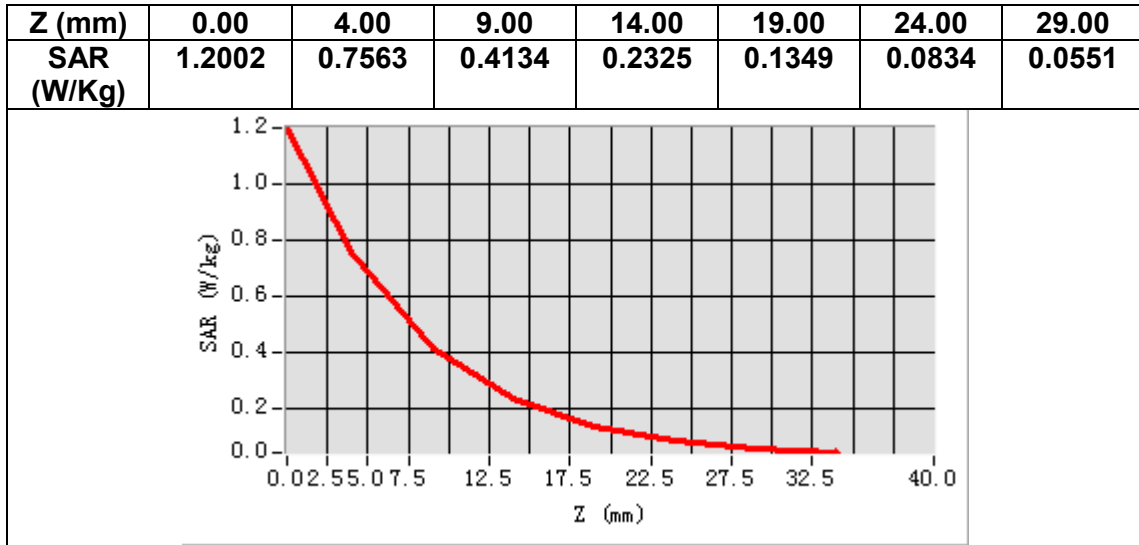

MEASUREMENT 21

Date of measurement: 27/9/2020

A. Experimental conditions.

Area Scan	<u>dx=15mm dy=15mm, h= 5.00 mm</u>
ZoomScan	<u>5x5x7, dx=8mm dy=8mm dz=5mm</u>
Phantom	<u>Left head</u>
Device Position	<u>Cheek</u>
Band	<u>LTE band 12</u>
Channels	<u>Middle</u>
Signal	<u>LTE (Crest factor: 1.0)</u>

B. SAR Measurement Results

Frequency (MHz)	707.500000
Relative permittivity (real part)	42.157959
Relative permittivity (imaginary part)	22.057779
Conductivity (S/m)	0.866993
Variation (%)	-1.460000

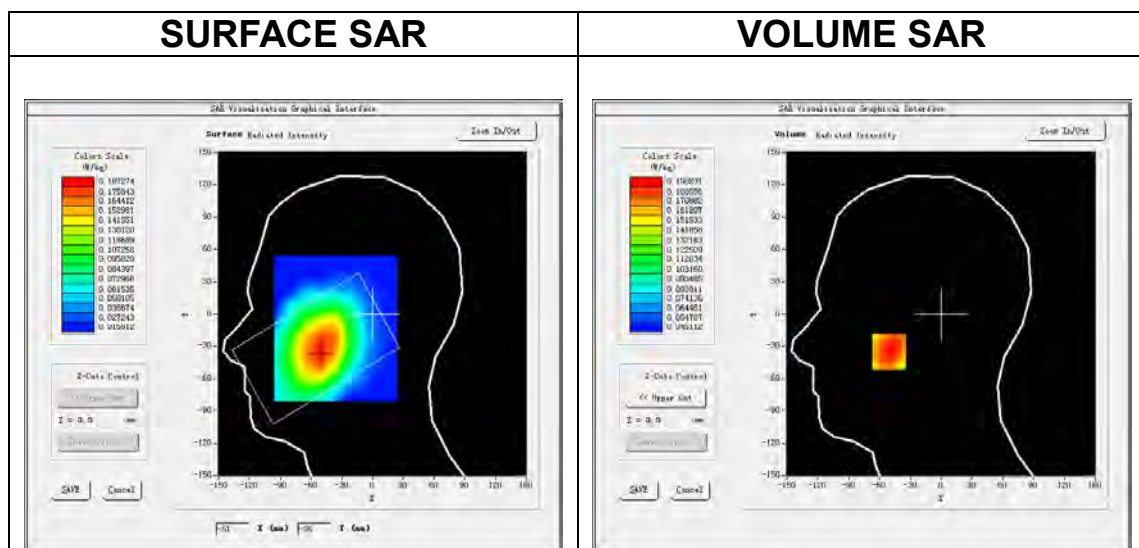

Maximum location: X=-51.00, Y=-35.00
SAR Peak: 0.22 W/kg

SAR 10g (W/Kg)	0.155279
SAR 1g (W/Kg)	0.187311

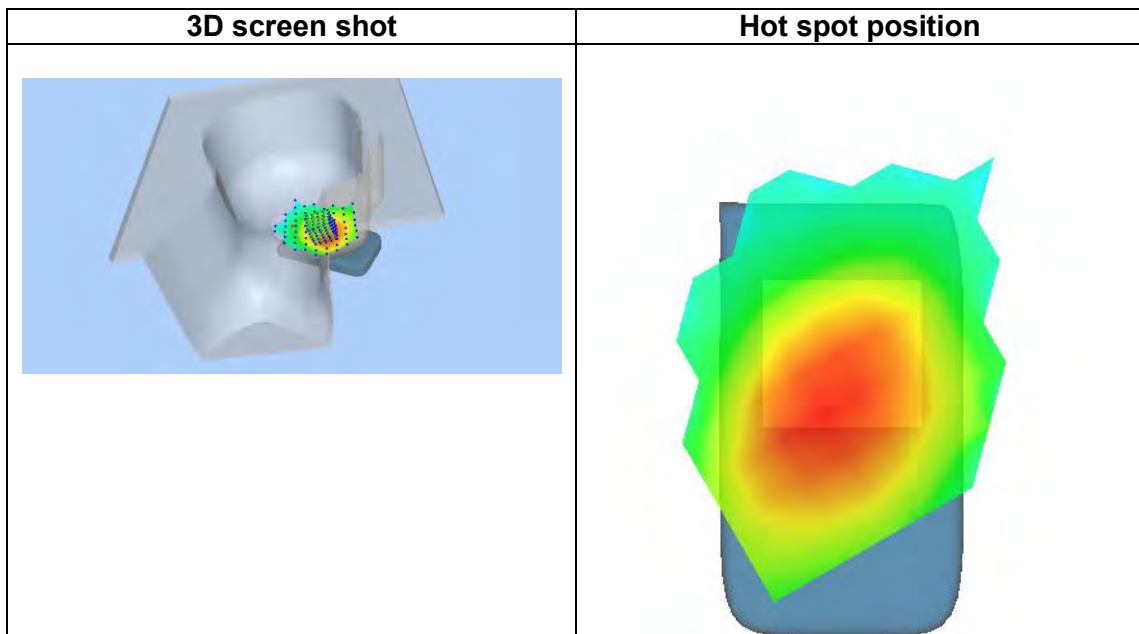
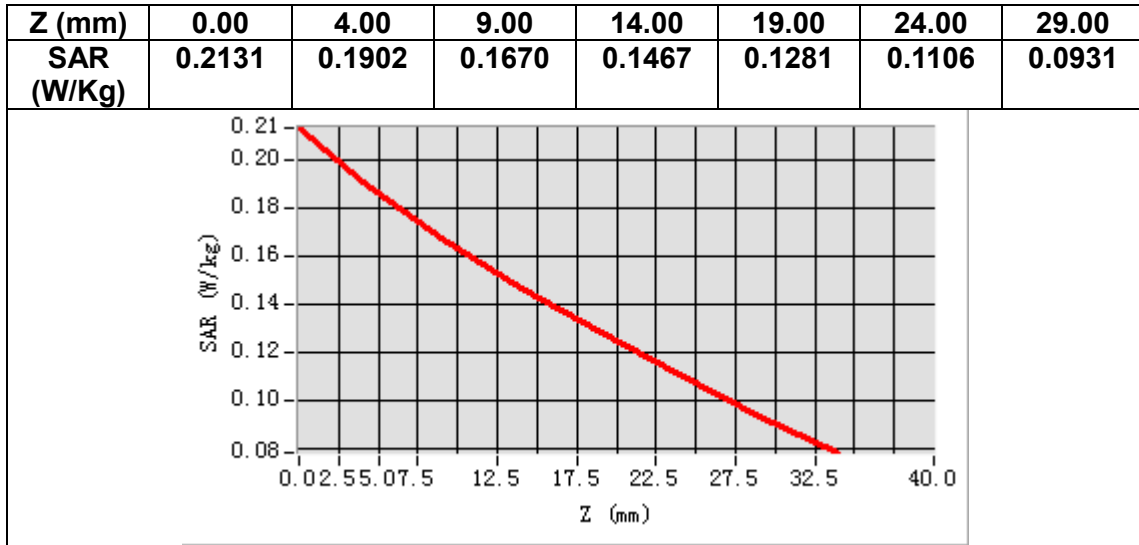

MEASUREMENT 22

Date of measurement: 28/9/2020

A. Experimental conditions.

Area Scan	<u>dx=15mm dy=15mm, h= 5.00 mm</u>
ZoomScan	<u>5x5x7, dx=8mm dy=8mm dz=5mm</u>
Phantom	<u>Validation plane</u>
Device Position	<u>Body</u>
Band	<u>LTE band 12</u>
Channels	<u>Middle</u>
Signal	<u>LTE (Crest factor: 1.0)</u>

B. SAR Measurement Results

Frequency (MHz)	707.500000
Relative permittivity (real part)	55.711658
Relative permittivity (imaginary part)	23.500851
Conductivity (S/m)	0.923714
Variation (%)	-0.140000

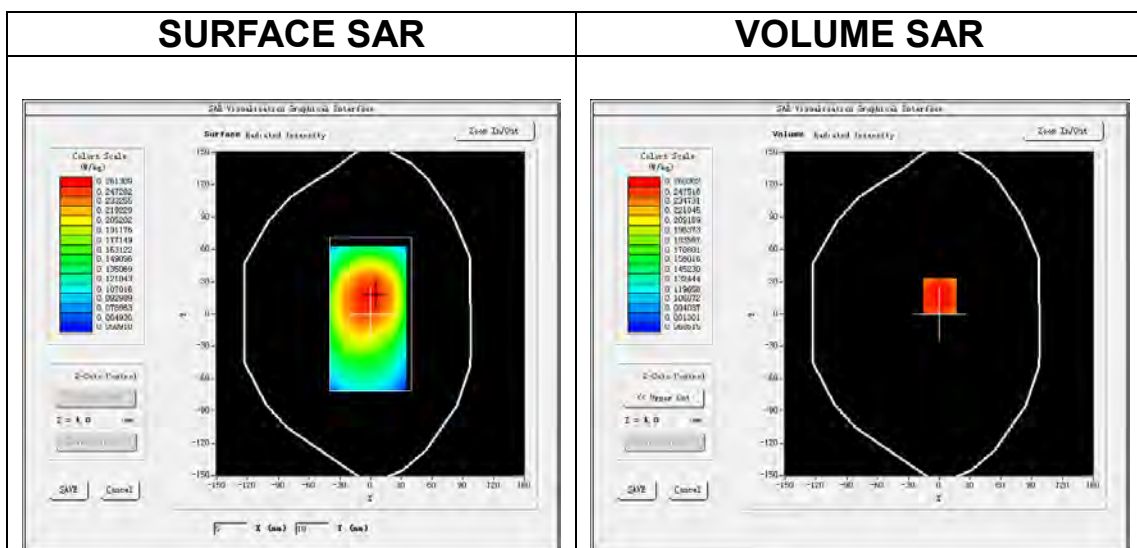

Maximum location: X=1.00, Y=17.00

SAR Peak: 0.31 W/kg

SAR 10g (W/Kg)	0.205415
SAR 1g (W/Kg)	0.255172

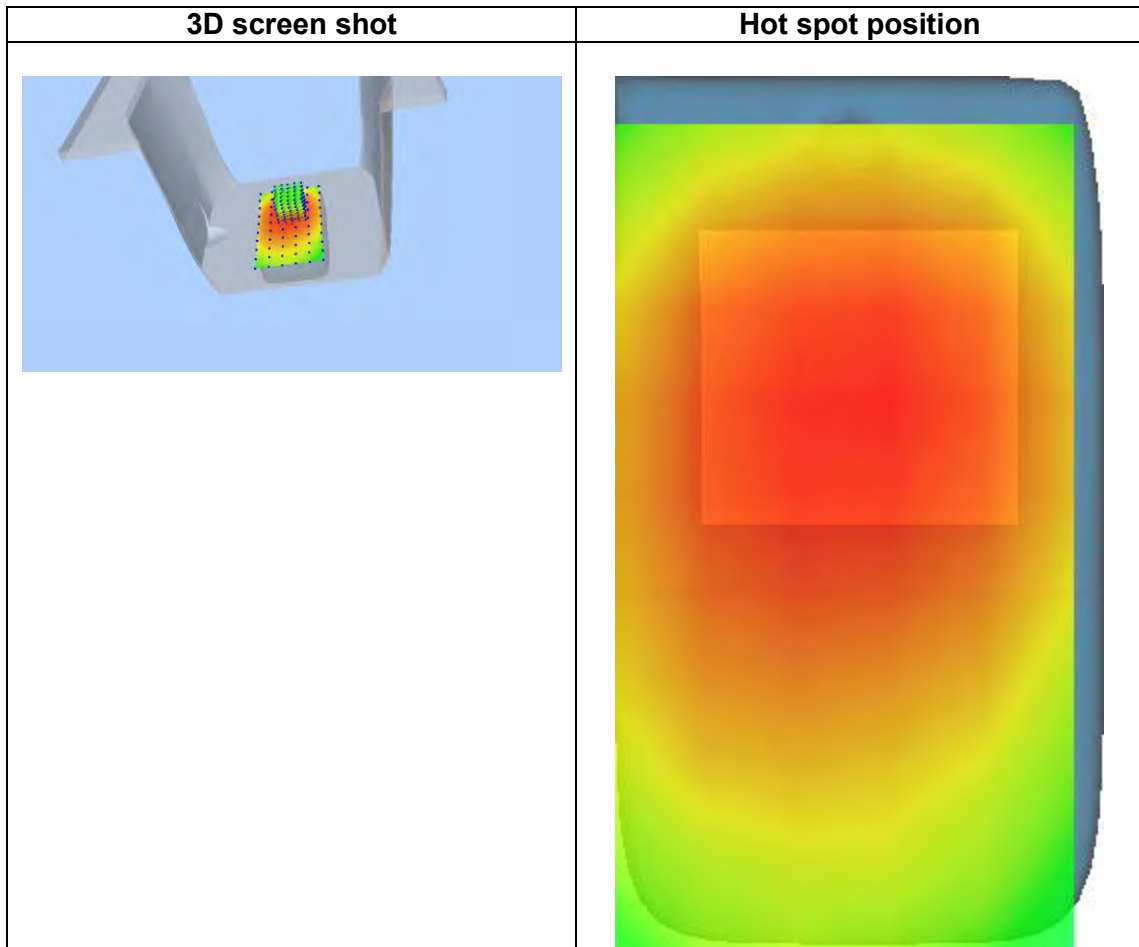
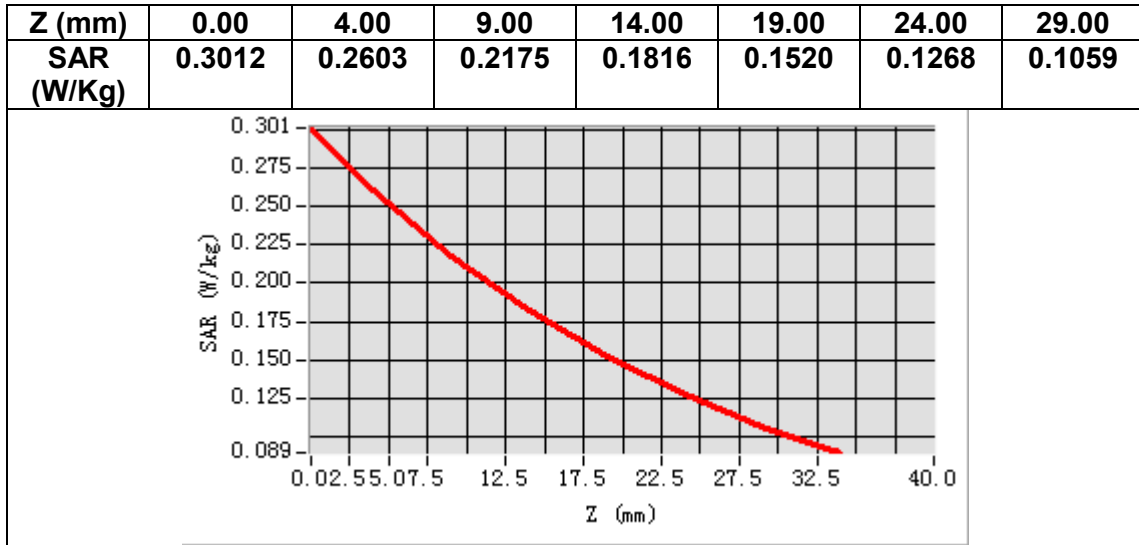

MEASUREMENT 23

Date of measurement: 27/9/2020

A. Experimental conditions.

Area Scan	<u>dx=15mm dy=15mm, h= 5.00 mm</u>
ZoomScan	<u>5x5x7, dx=8mm dy=8mm dz=5mm</u>
Phantom	<u>Left head</u>
Device Position	<u>Cheek</u>
Band	<u>LTE band 17</u>
Channels	<u>Middle</u>
Signal	<u>LTE (Crest factor: 1.0)</u>

B. SAR Measurement Results

Frequency (MHz)	710.000000
Relative permittivity (real part)	42.136711
Relative permittivity (imaginary part)	22.086180
Conductivity (S/m)	0.871177
Variation (%)	1.060000

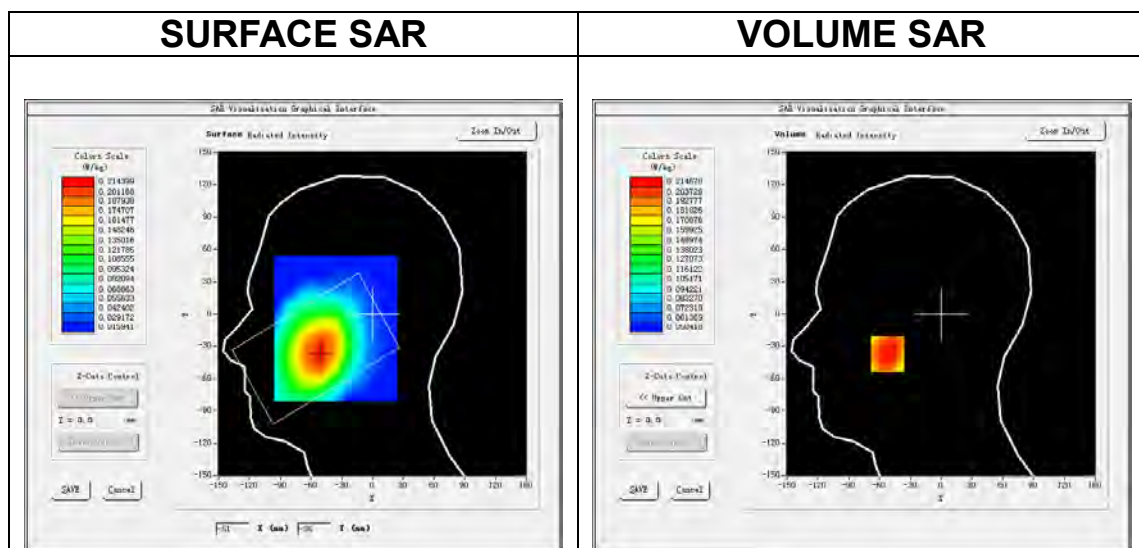

Maximum location: X=-52.00, Y=-37.00
SAR Peak: 0.24 W/kg

SAR 10g (W/Kg)	0.176086
SAR 1g (W/Kg)	0.211003

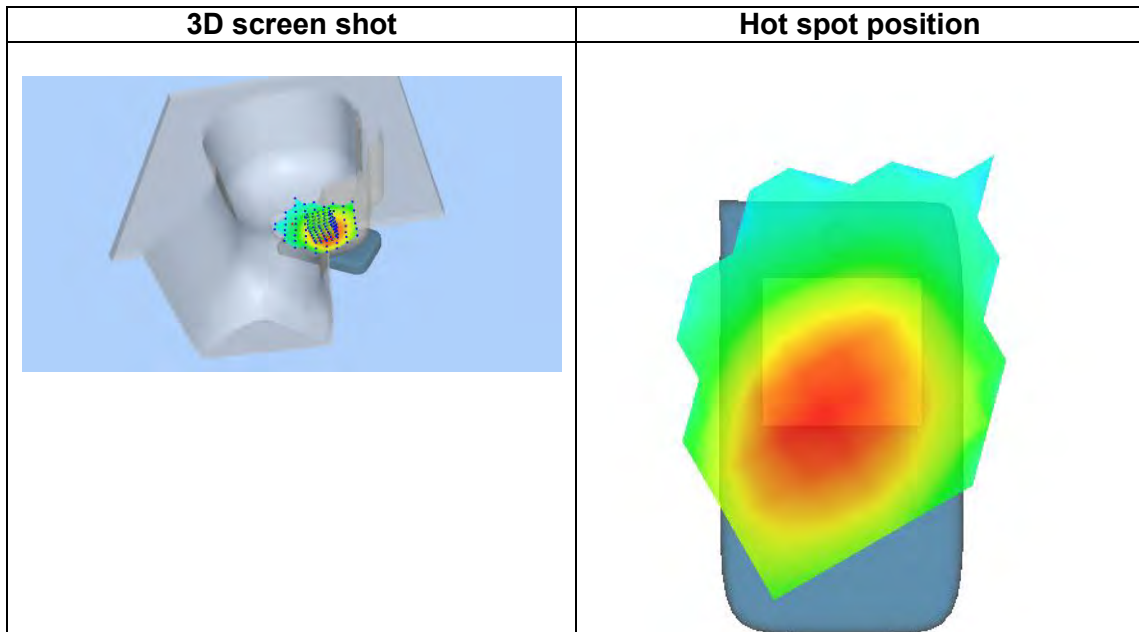
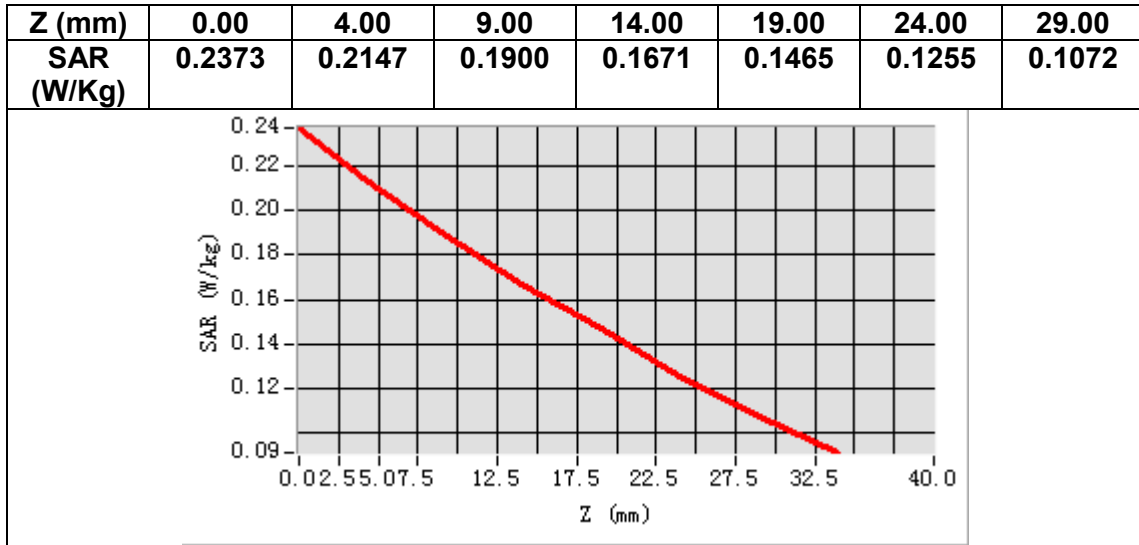

MEASUREMENT 24

Date of measurement: 28/9/2020

A. Experimental conditions.

Area Scan	<u>dx=15mm dy=15mm, h= 5.00 mm</u>
ZoomScan	<u>5x5x7, dx=8mm dy=8mm dz=5mm</u>
Phantom	<u>Validation plane</u>
Device Position	<u>Body</u>
Band	<u>LTE band 17</u>
Channels	<u>Middle</u>
Signal	<u>LTE (Crest factor: 1.0)</u>

B. SAR Measurement Results

Frequency (MHz)	710.000000
Relative permittivity (real part)	55.733761
Relative permittivity (imaginary part)	23.429501
Conductivity (S/m)	0.924164
Variation (%)	-1.320000

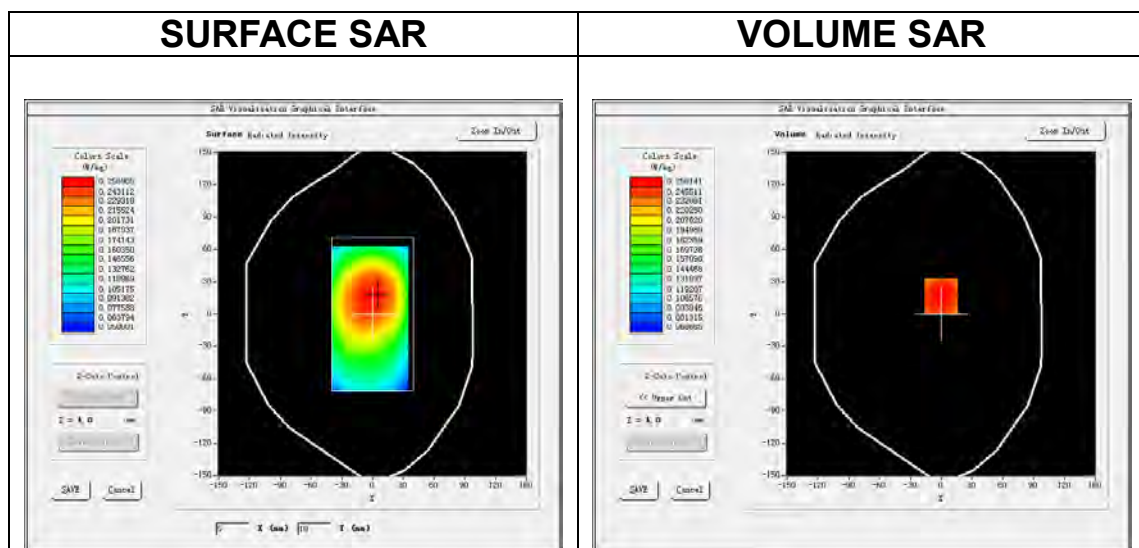

Maximum location: X=0.00, Y=17.00

SAR Peak: 0.30 W/kg

SAR 10g (W/Kg)	0.203815
SAR 1g (W/Kg)	0.252875

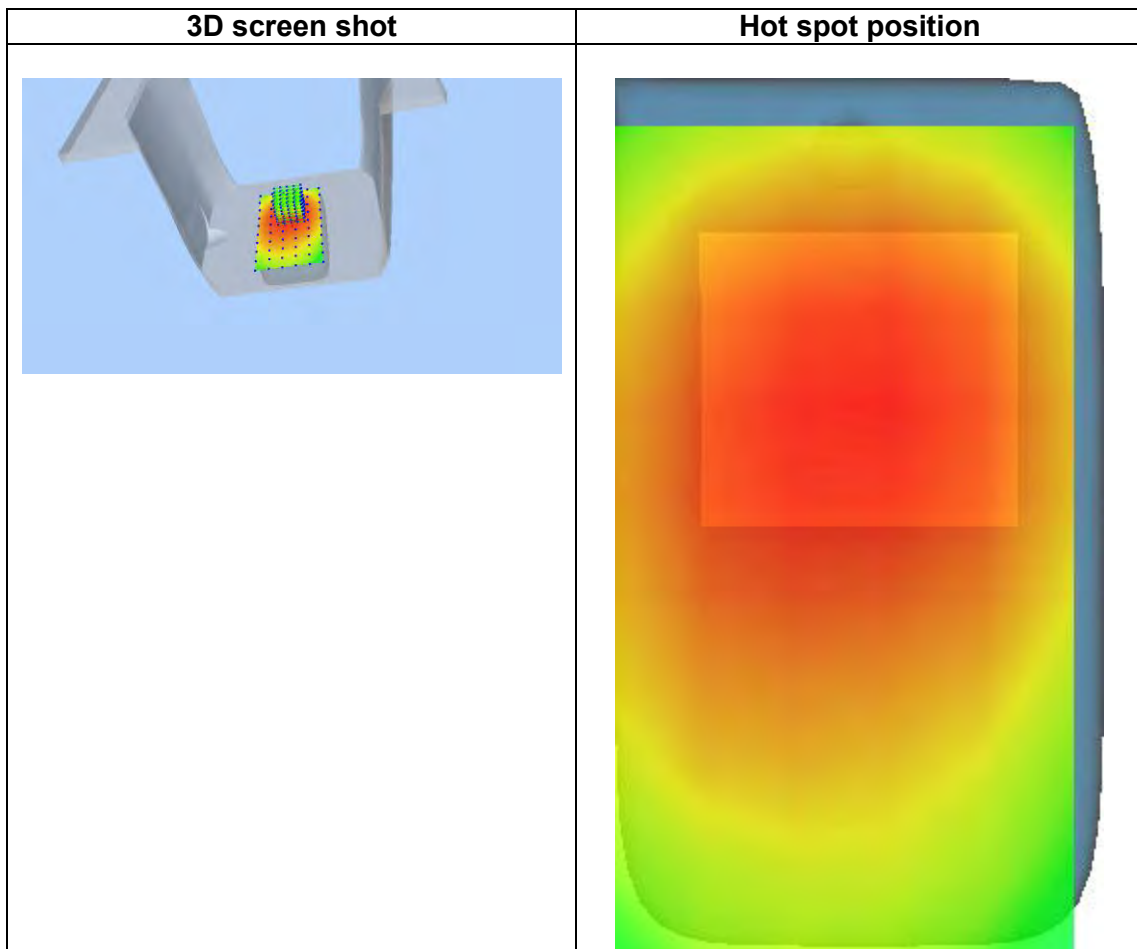
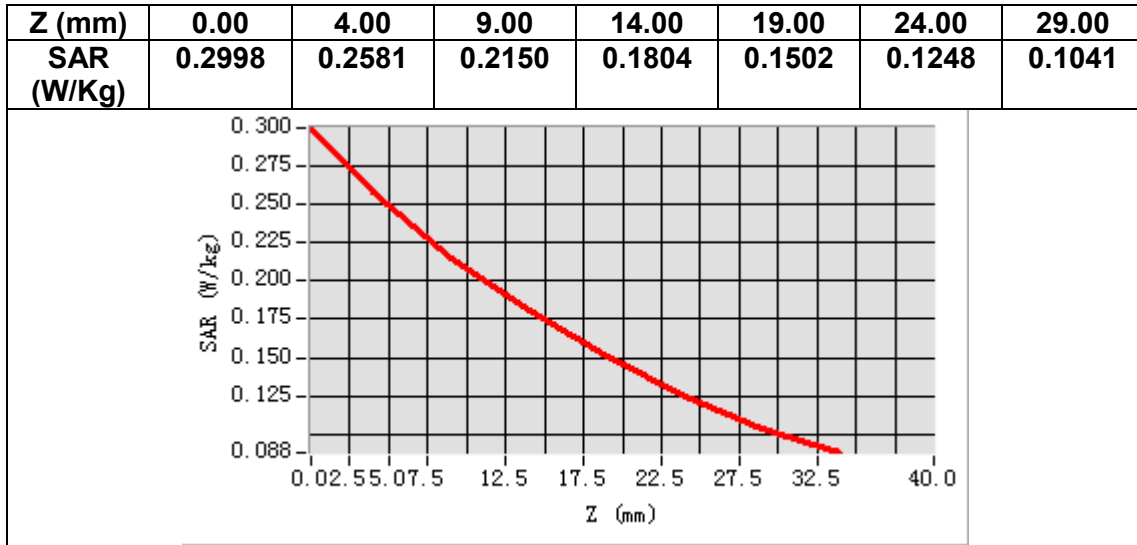

MEASUREMENT 25

Date of measurement: 10/10/2020

A. Experimental conditions.

<u>Area Scan</u>	<u>dx=12mm dy=12mm, h= 5.00 mm</u>
<u>ZoomScan</u>	<u>7x7x7,dx=5mm dy=5mm dz=5mm</u>
<u>Phantom</u>	<u>Left head</u>
<u>Device Position</u>	<u>Cheek</u>
<u>Band</u>	<u>Bluetooth</u>
<u>Channels</u>	<u>Middle</u>
<u>Signal</u>	<u>Bluetooth (Crest factor: 0.77)</u>

B. SAR Measurement Results

Frequency (MHz)	2441.000000
Relative permittivity (real part)	38.673900
Relative permittivity (imaginary part)	13.431400
Conductivity (S/m)	1.821447
Variation (%)	-2.290000

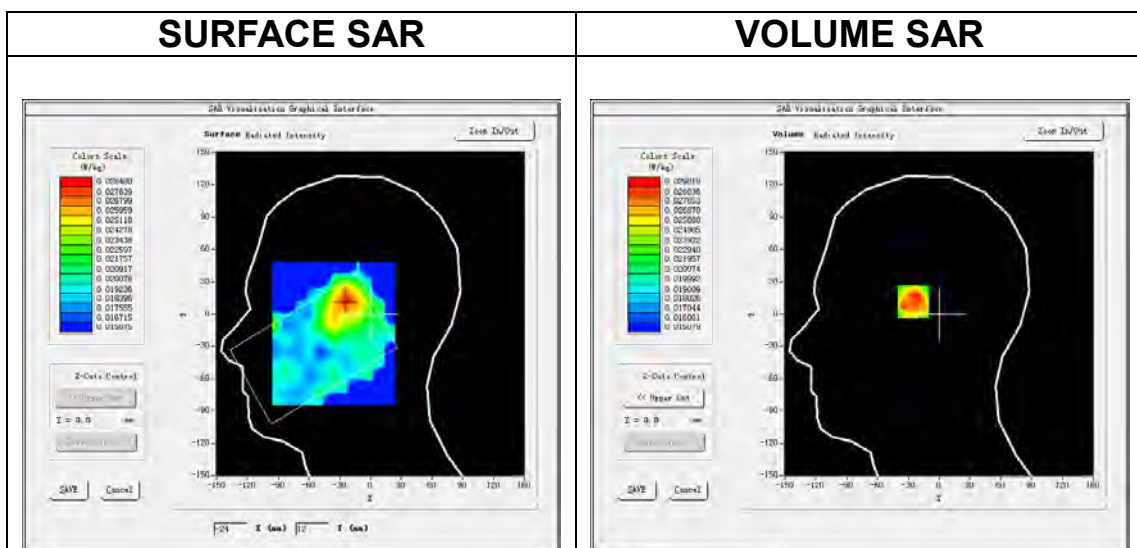

Maximum location: X=-24.00, Y=13.00
SAR Peak: 0.04 W/kg

SAR 10g (W/Kg)	0.023672
SAR 1g (W/Kg)	0.028757

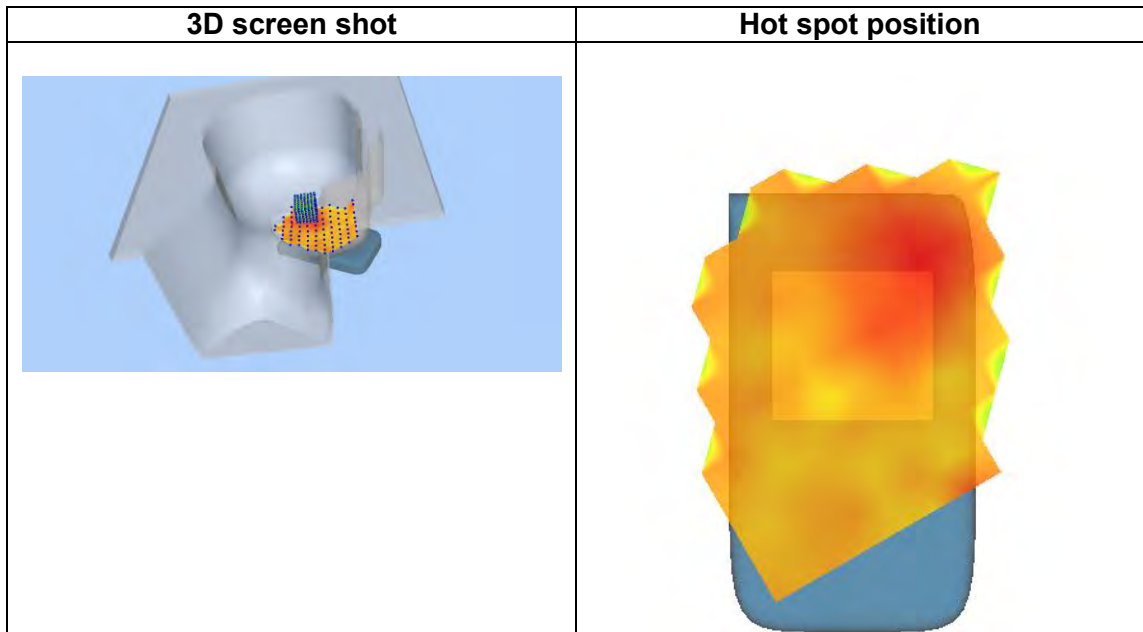
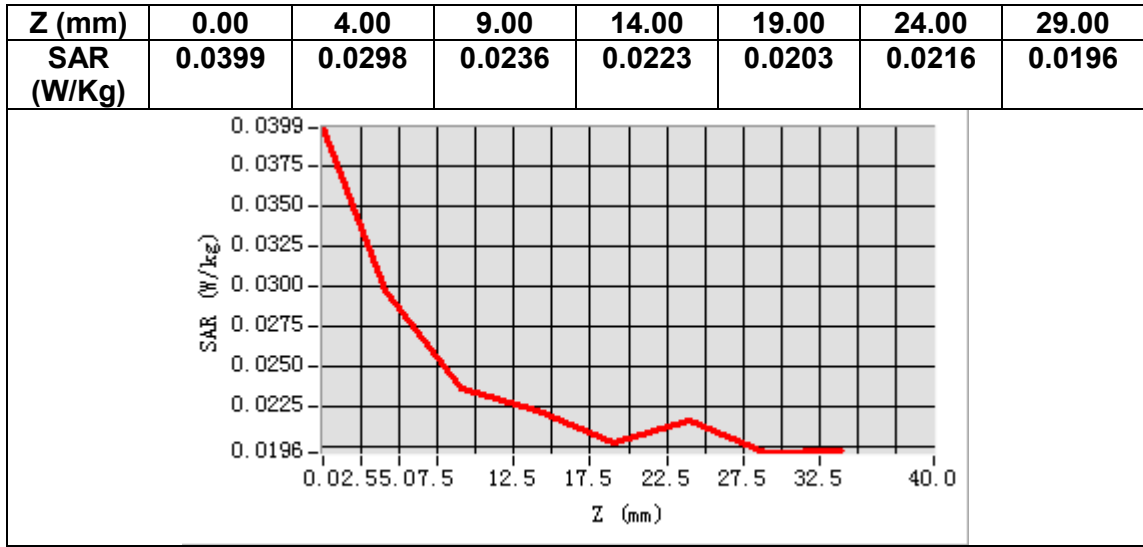

MEASUREMENT 26

Date of measurement: 10/10/2020

A. Experimental conditions.

Area Scan	<u>dx=12mm dy=12mm, h= 5.00 mm</u>
ZoomScan	<u>7x7x7, dx=5mm dy=5mm dz=5mm</u>
Phantom	<u>Validation plane</u>
Device Position	<u>Body</u>
Band	<u>Bluetooth</u>
Channels	<u>Middle</u>
Signal	<u>Bluetooth (Crest factor: 0.77)</u>

B. SAR Measurement Results

Frequency (MHz)	2441.000000
Relative permittivity (real part)	51.698700
Relative permittivity (imaginary part)	13.805300
Conductivity (S/m)	1.872152
Variation (%)	0.870000

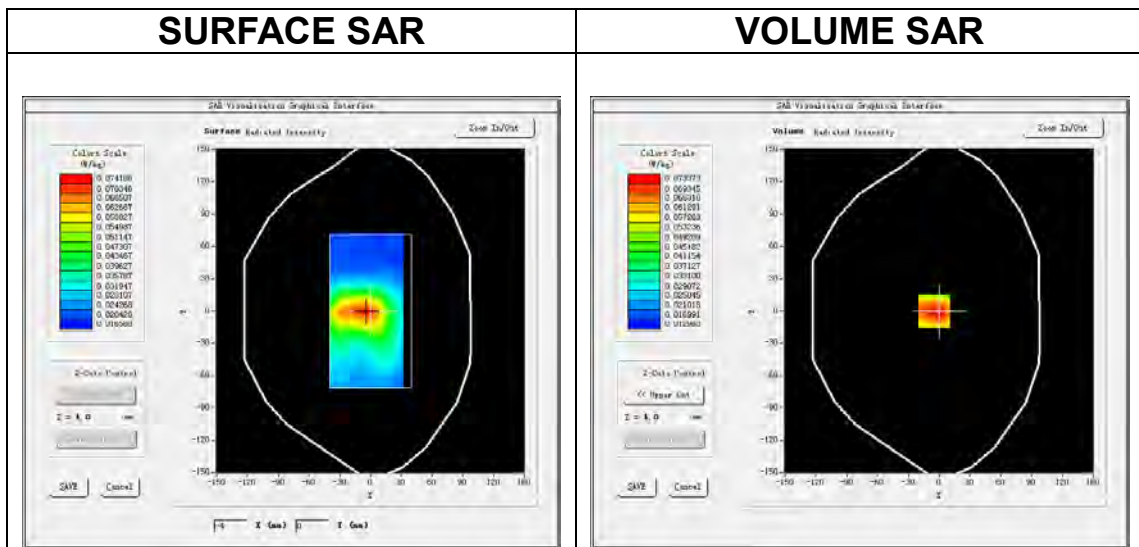

Maximum location: X=-5.00, Y=0.00

SAR Peak: 0.12 W/kg

SAR 10g (W/Kg)	0.047215
SAR 1g (W/Kg)	0.070186

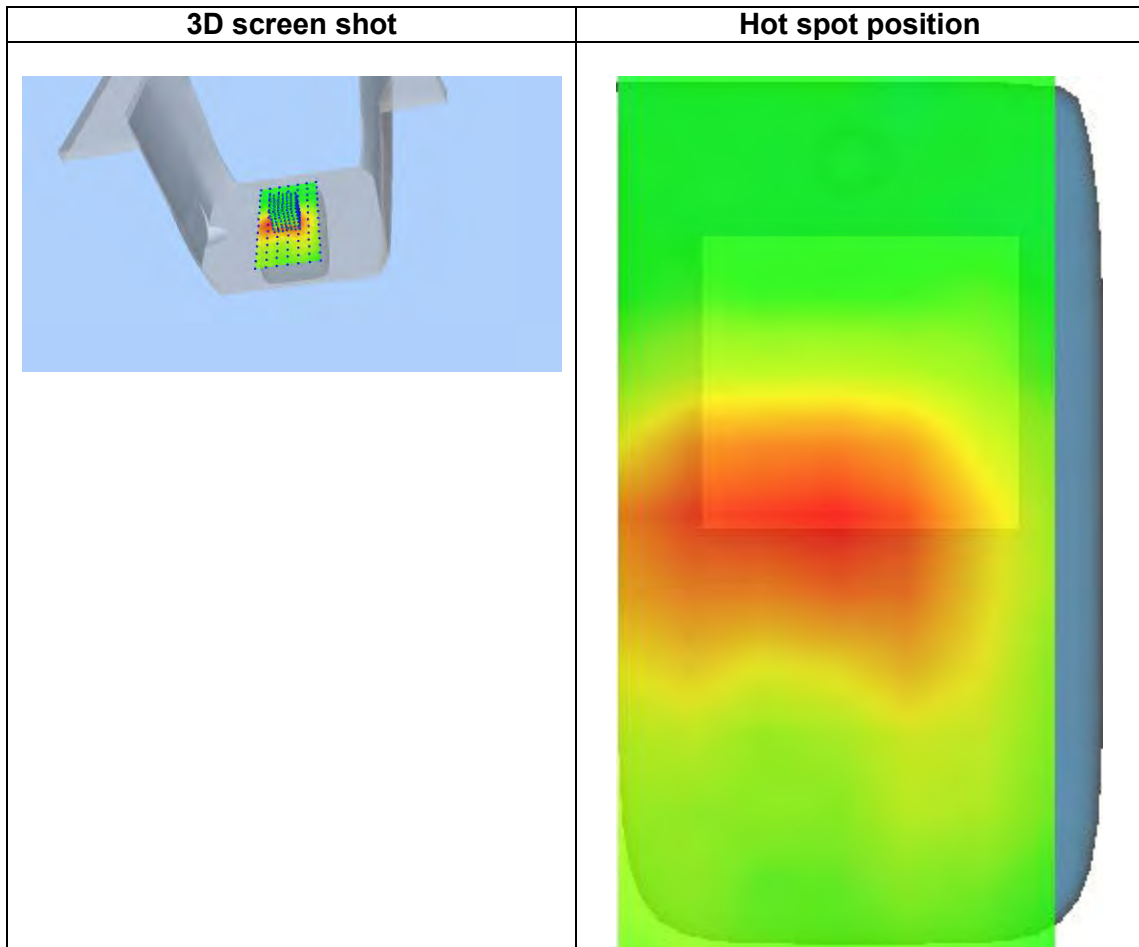
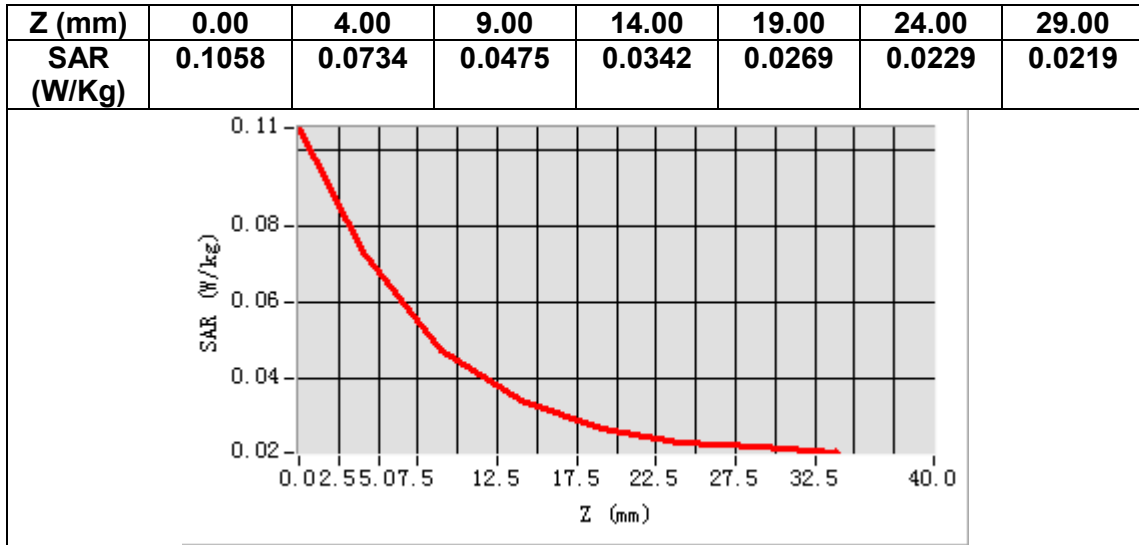

14. Appendix D. Calibration Certificate

Table of contents
E Field Probe - SN 08/16 EPGO287
750 MHz Dipole - SN 03/15 DIP 0G750-355
835 MHz Dipole - SN 03/15 DIP 0G835-347
1800 MHz Dipole - SN 03/15 DIP 1G800-349
1900 MHz Dipole - SN 03/15 DIP 1G900-350
2450 MHz Dipole - SN 03/15 DIP 2G450-352
2600 MHz Dipole - SN 03/15 DIP 2G600-356
Extended Calibration Certificate



COMOSAR E-Field Probe Calibration Report

Ref : ACR.260.1.18.SATU.A

**SHENZHEN NTEK TESTING TECHNOLOGY
CO., LTD.**

**BUILDING E, FENDA SCIENCE PARK, SANWEI
COMMUNITY, XIXIANG STREET,
BAO'AN DISTRICT, SHENZHEN GUANGDONG, CHINA**

**MVG COMOSAR DOSIMETRIC E-FIELD PROBE
SERIAL NO.: SN 08/16 EPGO287**

**Calibrated at MVG US
2105 Barrett Park Dr. - Kennesaw, GA 30144**



Calibration Date: 12/27/2019

Summary:

This document presents the method and results from an accredited COMOSAR Dosimetric E-Field Probe calibration performed in MVG USA using the CALISAR / CALIBAIR test bench, for use with a COMOSAR system only. All calibration results are traceable to national metrology institutions.



COMOSAR E-FIELD PROBE CALIBRATION REPORT

Ref: ACR.260.1.18.SATU.A

	<i>Name</i>	<i>Function</i>	<i>Date</i>	<i>Signature</i>
<i>Prepared by :</i>	Jérôme LUC	Product Manager	12/27/2019	<i>[Signature]</i>
<i>Checked by :</i>	Jérôme LUC	Product Manager	12/27/2019	<i>[Signature]</i>
<i>Approved by :</i>	Kim RUTKOWSKI	Quality Manager	12/27/2019	<i>[Signature]</i>

	<i>Customer Name</i>
<i>Distribution :</i>	SHENZHEN NTEK TESTING TECHNOLOGY CO., LTD.

<i>Issue</i>	<i>Date</i>	<i>Modifications</i>
A	12/27/2019	Initial release



COMOSAR E-FIELD PROBE CALIBRATION REPORT

Ref: ACR.260.1.18.SATU.A

TABLE OF CONTENTS

1 Device Under Test 4

2 Product Description 4

 2.1 General Information 4

3 Measurement Method 4

 3.1 Linearity 4

 3.2 Sensitivity 5

 3.3 Lower Detection Limit 5

 3.4 Isotropy 5

 3.5 Boundary Effect 5

4 Measurement Uncertainty 5

5 Calibration Measurement Results 6

 5.1 Sensitivity in air 6

 5.2 Linearity 7

 5.3 Sensitivity in liquid 7

 5.4 Isotropy 8

6 List of Equipment 10



COMOSAR E-FIELD PROBE CALIBRATION REPORT

Ref: ACR.260.1.18.SATU.A

1 DEVICE UNDER TEST

Device Under Test	
Device Type	COMOSAR DOSIMETRIC E FIELD PROBE
Manufacturer	MVG
Model	SSE2
Serial Number	SN 08/16 EPGO287
Product Condition (new / used)	Used
Frequency Range of Probe	0.15 GHz-6GHz
Resistance of Three Dipoles at Connector	Dipole 1: R1=0.209 MΩ Dipole 2: R2=0.196 MΩ Dipole 3: R3=0.197 MΩ

A yearly calibration interval is recommended.

2 PRODUCT DESCRIPTION

2.1 GENERAL INFORMATION

MVG’s COMOSAR E field Probes are built in accordance to the IEEE 1528, OET 65 Bulletin C and CEI/IEC 62209 standards.



Figure 1 – MVG COMOSAR Dosimetric E field Dipole

Probe Length	330 mm
Length of Individual Dipoles	2 mm
Maximum external diameter	8 mm
Probe Tip External Diameter	2.5 mm
Distance between dipoles / probe extremity	1 mm

3 MEASUREMENT METHOD

The IEEE 1528, OET 65 Bulletin C, CENELEC EN50361 and CEI/IEC 62209 standards provide recommended practices for the probe calibrations, including the performance characteristics of interest and methods by which to assess their affect. All calibrations / measurements performed meet the fore mentioned standards.

3.1 LINEARITY

The evaluation of the linearity was done in free space using the waveguide, performing a power sweep to cover the SAR range 0.01W/kg to 100W/kg.



COMOSAR E-FIELD PROBE CALIBRATION REPORT

Ref: ACR.260.1.18.SATU.A

3.2 SENSITIVITY

The sensitivity factors of the three dipoles were determined using a two step calibration method (air and tissue simulating liquid) using waveguides as outlined in the standards.

3.3 LOWER DETECTION LIMIT

The lower detection limit was assessed using the same measurement set up as used for the linearity measurement. The required lower detection limit is 10 mW/kg.

3.4 ISOTROPY

The axial isotropy was evaluated by exposing the probe to a reference wave from a standard dipole with the dipole mounted under the flat phantom in the test configuration suggested for system validations and checks. The probe was rotated along its main axis from 0 - 360 degrees in 15 degree steps. The hemispherical isotropy is determined by inserting the probe in a thin plastic box filled with tissue-equivalent liquid, with the plastic box illuminated with the fields from a half wave dipole. The dipole is rotated about its axis (0°-180°) in 15° increments. At each step the probe is rotated about its axis (0°-360°).

3.5 BOUNDARY EFFECT

The boundary effect is defined as the deviation between the SAR measured data and the expected exponential decay in the liquid when the probe is oriented normal to the interface. To evaluate this effect, the liquid filled flat phantom is exposed to fields from either a reference dipole or waveguide. With the probe normal to the phantom surface, the peak spatial average SAR is measured and compared to the analytical value at the surface.

4 MEASUREMENT UNCERTAINTY

The guidelines outlined in the IEEE 1528, OET 65 Bulletin C, CENELEC EN50361 and CEI/IEC 62209 standards were followed to generate the measurement uncertainty associated with an E-field probe calibration using the waveguide technique. All uncertainties listed below represent an expanded uncertainty expressed at approximately the 95% confidence level using a coverage factor of k=2, traceable to the Internationally Accepted Guides to Measurement Uncertainty.

Uncertainty analysis of the probe calibration in waveguide					
ERROR SOURCES	Uncertainty value (%)	Probability Distribution	Divisor	ci	Standard Uncertainty (%)
Incident or forward power	3.00%	Rectangular	$\sqrt{3}$	1	1.732%
Reflected power	3.00%	Rectangular	$\sqrt{3}$	1	1.732%
Liquid conductivity	5.00%	Rectangular	$\sqrt{3}$	1	2.887%
Liquid permittivity	4.00%	Rectangular	$\sqrt{3}$	1	2.309%
Field homogeneity	3.00%	Rectangular	$\sqrt{3}$	1	1.732%
Field probe positioning	5.00%	Rectangular	$\sqrt{3}$	1	2.887%
Field probe linearity	3.00%	Rectangular	$\sqrt{3}$	1	1.732%
Combined standard uncertainty					5.831%
Expanded uncertainty 95 % confidence level k = 2					12.0%



COMOSAR E-FIELD PROBE CALIBRATION REPORT

Ref: ACR.260.1.18.SATU.A

5 CALIBRATION MEASUREMENT RESULTS

Calibration Parameters	
Liquid Temperature	21 °C
Lab Temperature	21 °C
Lab Humidity	45 %

5.1 SENSITIVITY IN AIR

Normx dipole 1 (μV/(V/m) ²)	Normy dipole 2 (μV/(V/m) ²)	Normz dipole 3 (μV/(V/m) ²)
0.66	0.75	0.58

DCP dipole 1 (mV)	DCP dipole 2 (mV)	DCP dipole 3 (mV)
93	93	98

Calibration curves $e_i=f(V)$ ($i=1,2,3$) allow to obtain H-field value using the formula:

$$E = \sqrt{E_1^2 + E_2^2 + E_3^2}$$

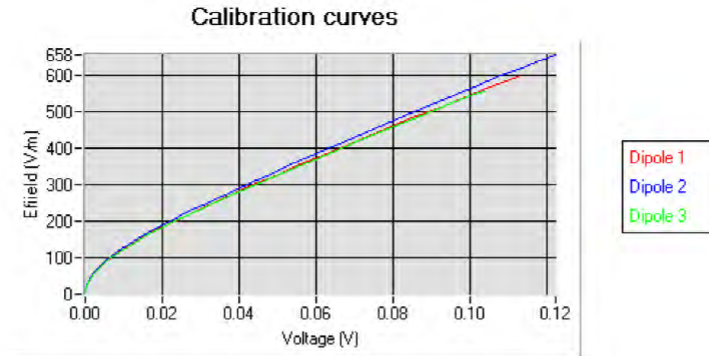



COMOSAR E-FIELD PROBE CALIBRATION REPORT

Ref: ACR.260.1.18.SATU.A

5.2 LINEARITY

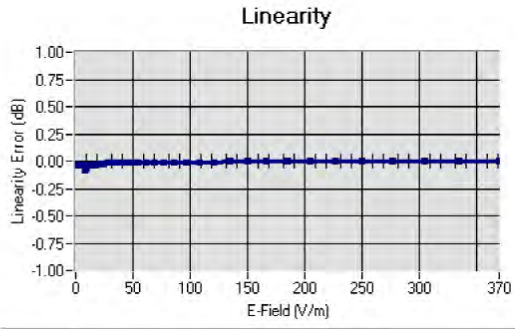

Linearity: $\pm 1.89\%$ ($\pm 0.08\text{dB}$)

5.3 SENSITIVITY IN LIQUID

Liquid	Frequency (MHz +/- 100MHz)	Permittivity	Epsilon (S/m)	ConvF
HL750	750	40.03	0.93	1.45
BL750	750	56.83	1.00	1.49
HL850	835	42.19	0.90	1.50
BL850	835	54.67	1.01	1.56
HL900	900	42.08	1.01	1.51
HL1800	1800	41.68	1.46	1.71
BL1800	1800	53.86	1.46	1.77
HL1900	1900	38.45	1.45	2.03
BL1900	1900	53.32	1.56	2.07
HL2000	2000	38.26	1.38	1.76
HL2450	2450	37.50	1.80	2.00
BL2450	2450	53.22	1.89	2.08
HL2600	2600	39.80	1.99	2.12
BL2600	2600	52.52	2.23	2.19
HL5200	5200	35.64	4.67	2.55
BL5200	5200	48.64	5.51	2.62
HL5400	5400	36.44	4.87	2.53
BL5400	5400	46.52	5.77	2.59
HL5600	5600	36.66	5.17	2.64
BL5600	5600	46.79	5.77	2.73
HL5800	5800	35.31	5.31	2.72
BL5800	5800	47.04	6.10	2.81

LOWER DETECTION LIMIT: 7mW/kg



COMOSAR E-FIELD PROBE CALIBRATION REPORT

Ref: ACR.260.1.18.SATU.A

5.4 ISOTROPY

HL900 MHz

- Axial isotropy: 0.04 dB
- Hemispherical isotropy: 0.07 dB

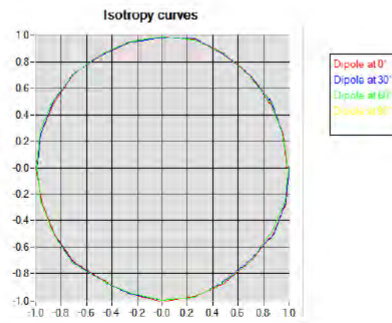

HL1800 MHz

- Axial isotropy: 0.06 dB
- Hemispherical isotropy: 0.08 dB

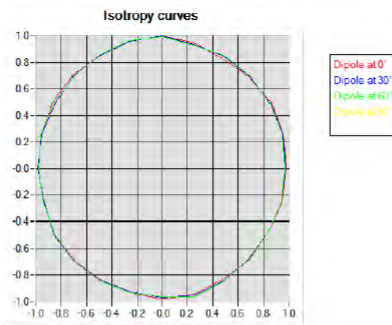



COMOSAR E-FIELD PROBE CALIBRATION REPORT

Ref: ACR.260.1.18.SATU.A

HL5600 MHz

- Axial isotropy: 0.06 dB
- Hemispherical isotropy: 0.08 dB

