

FCC SAR EVALUATION REPORT

In accordance with the requirements of
FCC 47 CFR Part 2(2.1093), ANSI/IEEE C95.1-1992 and
IEEE Std 1528-2013

Product Name : Smart Phone

Trademark : OUKITEL

Model Name : WP5

Family Model : N/A

Report No. : S20022700101001

FCC ID : 2ANMU-WP5

Prepared for

SHENZHEN YUNJI INTELLIGENT TECHNOLOGY CO.,LTD
A2 2F BUILDING ENET NEW INDUSTRIAL PARK, DAFU INDUSTRIAL ZONE, GUANLAN
LONGHUA, SHENZHEN, 518XXX China

Prepared by

Shenzhen NTEK Testing Technology Co., Ltd.
1/F, Building E, Fenda Science Park Sanwei, Xixiang, Bao'an District,
Shenzhen, Guangdong, China
Tel.: +86-755-6115 6588 Fax.: +86-755-6115 6599
Website: <http://www.ntek.org.cn>

TEST RESULT CERTIFICATION

Applicant's name: SHENZHEN YUNJI INTELLIGENT TECHNOLOGY CO.,LTD
 A2 2F BUILDING ENET NEW INDUSTRIAL PARK, DAFU
Address.....: INDUSTRIAL ZONE, GUANLAN, LONGHUA,SHENZHEN,518XXX
 China

Manufacturer's Name.....: SHENZHEN YUNJI INTELLIGENT TECHNOLOGY CO.,LTD
 A2 2F BUILDING ENET NEW INDUSTRIAL PARK, DAFU
Address.....: INDUSTRIAL ZONE, GUANLAN, LONGHUA,SHENZHEN,518XXX
 China

Product description

Product name.....: Smart Phone
Trademark: OUKITEL
Model Name: WP5
Family Model.....: N/A
 FCC 47 CFR Part 2(2.1093)

Standards: ANSI/IEEE C95.1-1992
 IEEE Std 1528-2013
 Published RF exposure KDB procedures

This device described above has been tested by Shenzhen NTEK. In accordance with the measurement methods and procedures specified in IEEE Std 1528-2013 and KDB 865664 D01. Testing has shown that this device is capable of compliance with localized specific absorption rate (SAR) specified in FCC 47 CFR Part 2(2.1093) and ANSI/IEEE C95.1-1992. The test results in this report apply only to the tested sample of the stated device/equipment. Other similar device/equipment will not necessarily produce the same results due to production tolerance and measurement uncertainties.

This report shall not be reproduced except in full, without the written approval of Shenzhen NTEK, this document may be altered or revised by Shenzhen NTEK, personal only, and shall be noted in the revision of the document.

Date of Test

Date (s) of performance of tests: Feb. 28, 2020 ~ Mar. 10, 2020
Date of Issue: Mar. 21, 2020
Test Result.....: **Pass**

Prepared By : Cheng Jiawen
 (Test Engineer) :
 (Cheng Jiawen)

Approved By : Sam. Chen
 (Lab Manager) :
 (Sam Chen)

※ ※ Revision History ※ ※

REV.	DESCRIPTION	ISSUED DATE	REMARK
Rev.1.0	Initial Test Report Release	Mar. 21, 2020	Cheng Jiawen

TABLE OF CONTENTS

1.	General Information	6
1.1.	RF exposure limits	6
1.2.	Statement of Compliance.....	7
1.3.	EUT Description	7
1.4.	Test specification(s)	10
1.5.	Ambient Condition	10
2.	SAR Measurement System	11
2.1.	SATIMO SAR Measurement Set-up Diagram	11
2.2.	Robot	12
2.3.	E-Field Probe.....	13
2.3.1.	E-Field Probe Calibration.....	13
2.4.	SAM phantoms	14
2.4.1.	Technical Data	15
2.5.	Device Holder	16
2.6.	Test Equipment List	17
3.	SAR Measurement Procedures	19
3.1.	Power Reference.....	19
3.2.	Area scan & Zoom scan	19
3.3.	Description of interpolation/extrapolation scheme	21
3.4.	Volumetric Scan	21
3.5.	Power Drift	21
4.	System Verification Procedure.....	22
4.1.	Tissue Verification.....	22
4.1.1.	Tissue Dielectric Parameter Check Results	23
4.2.	System Verification Procedure	24
4.2.1.	System Verification Results	25
5.	SAR Measurement variability and uncertainty	26
5.1.	SAR measurement variability	26
5.2.	SAR measurement uncertainty.....	26
6.	RF Exposure Positions	27
6.1.	Ear and handset reference point.....	27
6.2.	Definition of the cheek position	27
6.3.	Definition of the tilt position.....	29
6.4.	Body Worn Accessory	29
6.5.	Wireless Router Devices.....	30
7.	RF Output Power	31
7.1.	GSM Conducted Power	31
7.2.	WCDMA Conducted Power.....	31
7.3.	LTE Conducted Power.....	33

7.4. WLAN & Bluetooth Output Power	45
7.4.1. Output Power Results Of WLAN	45
7.4.2. Output Power Results Of Bluetooth	45
8. Antenna Location.....	46
9. Stand-alone SAR test exclusion	47
10. SAR Results	48
10.1. SAR measurement results	48
10.1.1. SAR measurement Result of GSM850.....	48
10.1.2. SAR measurement Result of GSM1900.....	49
10.1.3. SAR measurement Result of WCDMA Band 2.....	50
10.1.4. SAR measurement Result of WCDMA Band 4.....	50
10.1.5. SAR measurement Result of WCDMA Band 5.....	51
10.1.6. SAR measurement Result of LTE Band 2	52
10.1.7. SAR measurement Result of LTE Band 4	53
10.1.8. SAR measurement Result of LTE Band 5	55
10.1.9. SAR measurement Result of LTE Band 7	57
10.1.10. SAR measurement Result of LTE Band 12	58
10.1.11. SAR measurement Result of LTE Band 17	60
10.1.12. SAR measurement Result of WLAN 2.4G.....	61
10.2. SAR Summation Scenario	62
11. Appendix A. Photo documentation.....	72
12. Appendix B. System Check Plots	73
13. Appendix C. Plots of High SAR Measurement	98
14. Appendix D. Calibration Certificate.....	147

1. General Information

1.1. RF exposure limits

(A).Limits for Occupational/Controlled Exposure (W/kg)

Whole-Body	Partial-Body	Hands, Wrists, Feet and Ankles
0.4	8.0	20.0

(B).Limits for General Population/Uncontrolled Exposure (W/kg)

Whole-Body	Partial-Body	Hands, Wrists, Feet and Ankles
0.08	1.6	4.0

NOTE: **Whole-Body SAR** is averaged over the entire body, **partial-body SAR** is averaged over any 1 gram of tissue defined as a tissue volume in the shape of a cube. **SAR for hands, wrists, feet and ankles** is averaged over any 10 grams of tissue defined as a tissue volume in the shape of a cube.

Occupational/Controlled Environments:

Are defined as locations where there is exposure that may be incurred by people who are aware of the potential for exposure, (i.e. as a result of employment or occupation).

General Population/Uncontrolled Environments:

Are defined as locations where there is the exposure of individuals who have no knowledge or control of their exposure.

NOTE
 HEAD AND TRUNK LIMIT
 1.6 W/kg
 APPLIED TO THIS EUT

1.2. Statement of Compliance

The maximum results of Specific Absorption Rate (SAR) found during testing for WP5 are as follows.

Band	Max Reported SAR Value(W/kg)			Max Simultaneous Tx
	1-g Head	1-g Body-Worn (Separation distance of 10mm)	1-g Hotspot (Separation distance of 10mm)	
GSM 850	0.725	0.718	0.718	1.245
GSM 1900	0.367	0.767	0.767	
WCDMA Band 2	0.416	0.575	0.596	
WCDMA Band 4	0.371	0.509	0.509	
WCDMA Band 5	0.389	0.383	0.383	
LTE Band 2	0.388	0.667	0.667	
LTE Band 4	0.430	0.618	0.618	
LTE Band 5	0.346	0.319	0.319	
LTE Band 7	0.139	0.643	0.781	
LTE Band 12	0.151	0.320	0.320	
LTE Band 17	0.196	0.377	0.377	
WLAN 2.4G	0.500	0.478	0.478	

Note: The Max Simultaneous Tx is calculated based on the same configuration and test position. This device is in compliance with Specific Absorption Rate (SAR) for general population/uncontrolled exposure limits (1.6 W/kg) specified in FCC 47 CFR Part 2(2.1093) and ANSI/IEEE C95.1-1992, and had been tested in accordance with the measurement methods and procedures specified in IEEE Std 1528-2013 & KDB 865664 D01.

1.3. EUT Description

Device Information	
Product Name	Smart Phone
Trade Name	OUKITEL
Model Name	WP5
Family Model	N/A
FCC ID	2ANMU-WP5
Device Phase	Identical Prototype
Exposure Category	General population / Uncontrolled environment
Antenna	FPC Antenna
Battery Information	DC 3.85V, 8000mAh, 30.8Wh
Device Operating Configurations	
Supporting Mode(s)	GSM 850/1900, WCDMA Band 2/4/5, LTE Band 2/4/5/7/12/17, WLAN 2.4G, Bluetooth

Test Modulation	GSM(GMSK/8PSK), WCDMA(QPSK), LTE(QPSK/16QAM), WLAN(DSSS/OFDM), Bluetooth(GFSK, $\pi/4$ -DQPSK, 8DPSK)		
Device Class	B		
Operating Frequency Range(s)	Band	Tx (MHz)	Rx (MHz)
	GSM 850	824-849	869-894
	GSM 1900	1850-1910	1930-1990
	WCDMA Band 2	1850-1910	1930-1990
	WCDMA Band 4	1710-1755	2110-2155
	WCDMA Band 5	824-849	869-894
	LTE Band 2	1850-1910	1930-1990
	LTE Band 4	1710-1755	2110-2155
	LTE Band 5	824-849	869-894
	LTE Band 7	2500-2570	2620-2690
	LTE Band 12	699-716	729-746
	LTE Band 17	704-716	734-746
	WLAN 2.4G	2412-2462	
	Bluetooth	2402-2480	
GPRS Multislot Class(12)	Max Number of Timeslots in Uplink	4	
	Max Number of Timeslots in Downlink	4	
	Max Total Timeslot	5	
EDGE Multislot Class(12)	Max Number of Timeslots in Uplink	4	
	Max Number of Timeslots in Downlink	4	
	Max Total Timeslot	5	
Power Class	4, tested with power level 5(GSM 850)		
	1, tested with power level 0(GSM 1900)		
	3, tested with power control "all 1"(WCDMA Band 2)		
	3, tested with power control "all 1"(WCDMA Band 4)		
	3, tested with power control "all 1"(WCDMA Band 5)		
	3, tested with power control all Max.(LTE Band 2)		
	3, tested with power control all Max.(LTE Band 4)		
	3, tested with power control all Max.(LTE Band 5)		
	3, tested with power control all Max.(LTE Band 7)		
	3, tested with power control all Max.(LTE Band 12)		
3, tested with power control all Max.(LTE Band 17)			
Test Channels (low-mid-high)	128-189-251(GSM 850)		
	512-661-810(GSM 1900)		
	9262-9400-9538(WCDMA Band 2)		
	1312-1413-1513(WCDMA Band 4)		
	4132-4182-4233(WCDMA Band 5)		
	18607-18900-19193(LTE Band 2 BW=1.4MHz)		

18615-18900-19185(LTE Band 2 BW=3MHz)
18625-18900-19175(LTE Band 2 BW=5MHz)
18650-18900-19150(LTE Band 2 BW=10MHz)
18675-18900-19125(LTE Band 2 BW=15MHz)
18700-18900-19100(LTE Band 2 BW=20MHz)
19957-20175-20393(LTE Band 4 BW=1.4MHz)
19965-20175-20385(LTE Band 4 BW=3MHz)
19975-20175-20375(LTE Band 4 BW=5MHz)
20000-20175-20350(LTE Band 4 BW=10MHz)
20025-20175-20325(LTE Band 4 BW=15MHz)
20050-20175-20300(LTE Band 4 BW=20MHz)
20407-20525-20643(LTE Band 5 BW=1.4MHz)
20415-20525-20635(LTE Band 5 BW=3MHz)
20425-20525-20625(LTE Band 5 BW=5MHz)
20450-20525-20600(LTE Band 5 BW=10MHz)
20775-21100-21425(LTE Band 7 BW=5MHz)
20800-21100-21400(LTE Band 7 BW=10MHz)
20825-21100-21375(LTE Band 7 BW=15MHz)
20850-21100-21350(LTE Band 7 BW=20MHz)
23017-23095-23173 (LTE Band 12 BW=1.4MHz)
23025-23095-23165 (LTE Band 12 BW=3MHz)
23035-23095-23155 (LTE Band 12 BW=5MHz)
23060-23095-23130 (LTE Band 12 BW=10MHz)
23755-23790-23825(LTE Band 17 BW=5MHz)
23780-23790-23800(LTE Band 17 BW=10MHz)
1-3-6-9-11(WLAN 2.4G)

1.4. Test specification(s)

FCC 47 CFR Part 2(2.1093)
ANSI/IEEE C95.1-1992
IEEE Std 1528-2013
KDB 865664 D01 SAR measurement 100 MHz to 6 GHz
KDB 865664 D02 RF Exposure Reporting
KDB 447498 D01 General RF Exposure Guidance
KDB 248227 D01 802.11 Wi-Fi SAR
KDB 941225 D01 3G SAR Procedures
KDB 941225 D05 SAR for LTE Devices
KDB 941225 D06 Hotspot SAR
KDB 648474 D04 Handset SAR

1.5. Ambient Condition

Ambient temperature	20°C – 24°C
Relative Humidity	30% – 70%

2. SAR Measurement System

2.1. SATIMO SAR Measurement Set-up Diagram

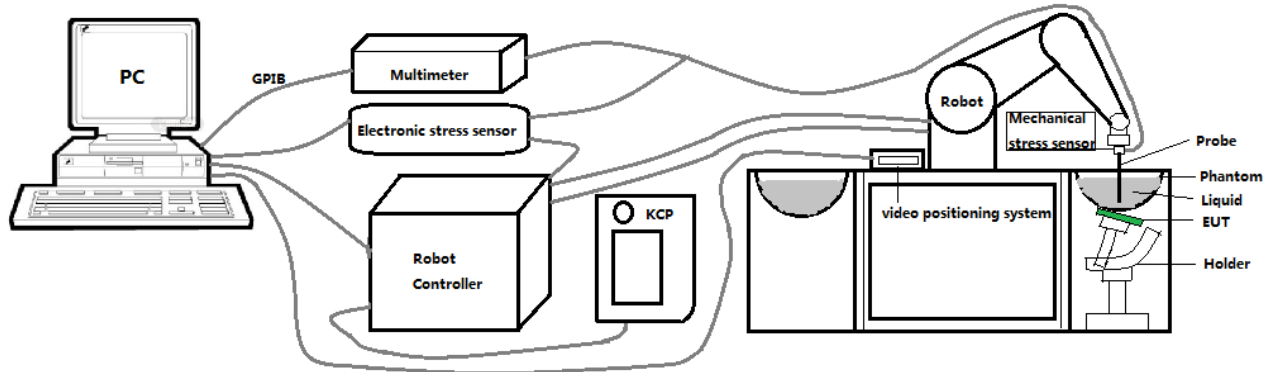

These measurements were performed with the automated near-field scanning system OPENSAR from SATIMO. The system is based on a high precision robot (working range: 901 mm), which positions the probes with a positional repeatability of better than ± 0.03 mm. The SAR measurements were conducted with dosimetric probe (manufactured by SATIMO), designed in the classical triangular configuration and optimized for dosimetric evaluation.

The first step of the field measurement is the evaluation of the voltages induced on the probe by the device under test. Probe diode detectors are nonlinear. Below the diode compression point, the output voltage is proportional to the square of the applied E-field; above the diode compression point, it is linear to the applied E-field. The compression point depends on the diode, and a calibration procedure is necessary for each sensor of the probe.

The Keithley multimeter reads the voltage of each sensor and send these three values to the PC. The corresponding E field value is calculated using the probe calibration factors, which are stored in the working directory. This evaluation includes linearization of the diode characteristics. The field calculation is done separately for each sensor. Each component of the E field is displayed on the "Dipole Area Scan Interface" and the total E field is displayed on the "3D Interface"

2.2. Robot

The SATIMO SAR system uses the high precision robots from KUKA. For the 6-axis controller system, the robot controller version (KUKA) from KUKA is used. The KUKA robot series have many features that are important for our application:



- High precision (repeatability ± 0.03 mm)
- High reliability (industrial design)
- Jerk-free straight movements
- Low ELF interference (the closed metallic construction shields against motor control fields)

2.3. E-Field Probe

This E-field detection probe is composed of three orthogonal dipoles linked to special Schottky diodes with low detection thresholds. The probe allows the measurement of electric fields in liquids such as the one defined in the IEEE and CENELEC standards.

For the measurements the Specific Dosimetric E-Field Probe SN 41/18 EPGO330 with following specifications is used



- Dynamic range: 0.01-100 W/kg
 - Tip Diameter: 2.5 mm
 - Distance between probe tip and sensor center: 1 mm
 - Distance between sensor center and the inner phantom surface: 2 mm (repeatability better than ± 1 mm).
 - Probe linearity: ± 0.10 dB
 - Axial isotropy: 0.06 dB
 - Hemispherical Isotropy: 0.09 dB
 - Calibration range: 650MHz to 5900MHz for head & body simulating liquid.
 - Lower detection limit: 9mW/kg
- Angle between probe axis (evaluation axis) and surface normal line: less than 30° .

2.3.1. E-Field Probe Calibration

Each probe needs to be calibrated according to a dosimetric assessment procedure with accuracy better than $\pm 10\%$. The spherical isotropy shall be evaluated and within ± 0.25 dB. The sensitivity parameters (Norm X, Norm Y, and Norm Z), the diode compression parameter (DCP) and the conversion factor (Conv F) of the probe are tested. The calibration data can be referred to appendix D of this report.

2.4. SAM phantoms

Photo of SAM phantom SN 16/15 SAM119



The SAM phantom is used to measure the SAR relative to people exposed to electro-magnetic field radiated by mobile phones.

2.4.1. Technical Data

Serial Number	Shell thickness	Filling volume	Dimensions	Positionner Material	Permittivity	Loss Tangent
SN 16/15 SAM119	2 mm \pm 0.2 mm	27 liters	Length:1000 mm Width:500 mm Height:200 mm	Gelcoat with fiberglass	3.4	0.02

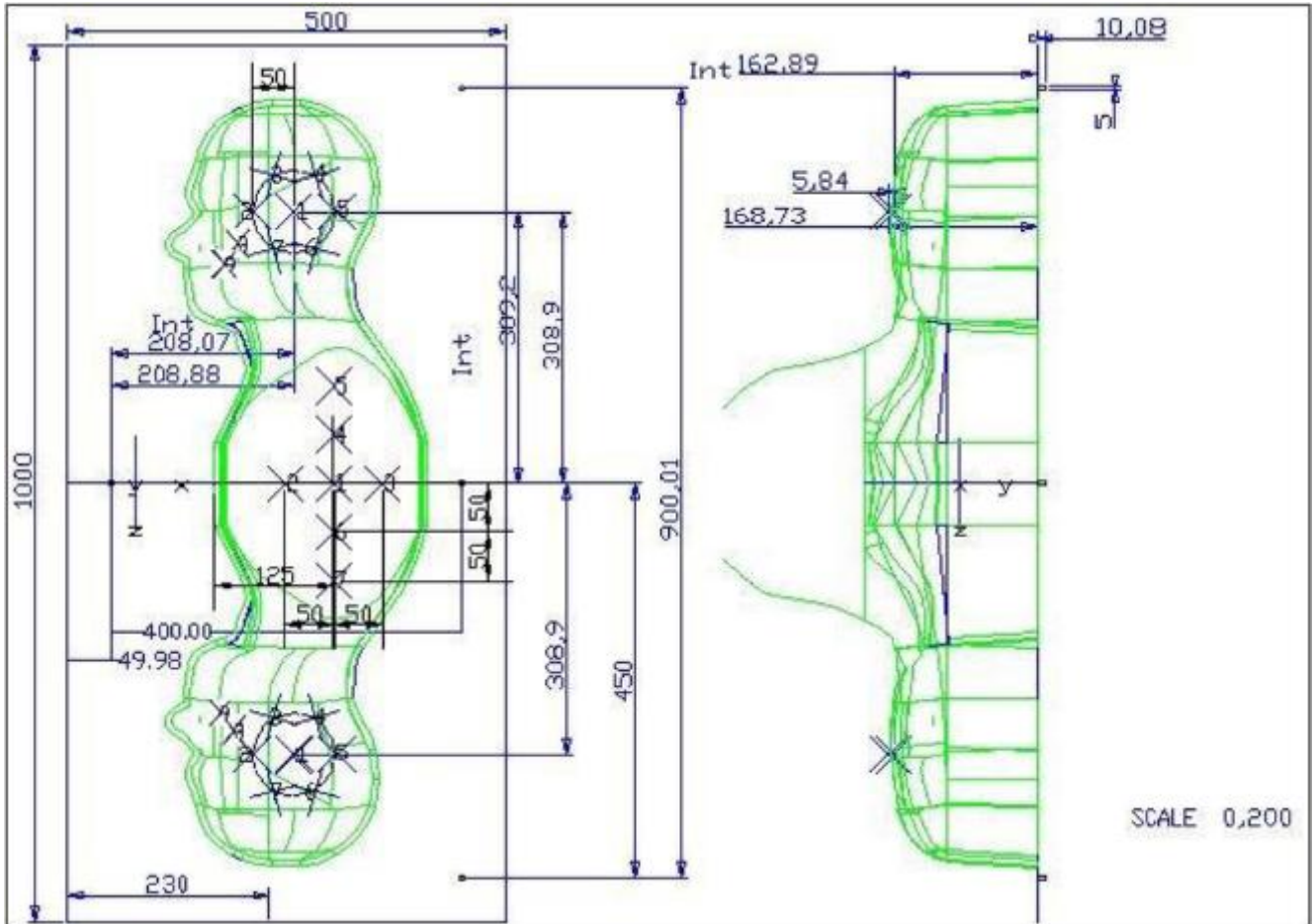

Serial Number	Left Head(mm)		Right Head(mm)		Flat Part(mm)	
	1	2	1	2	1	2
SN 16/15 SAM119	2	2.02	2	2.08	1	2.09
	3	2.05	3	2.06	2	2.06
	4	2.07	4	2.07	3	2.08
	5	2.08	5	2.08	4	2.10
	6	2.05	6	2.07	5	2.10
	7	2.05	7	2.05	6	2.07
	8	2.07	8	2.06	7	2.07
	9	2.08	9	2.06	-	-

The test, based on ultrasonic system, allows measuring the thickness with an accuracy of 10 μ m.

2.5. Device Holder

The positioning system allows obtaining cheek and tilting position with a very good accuracy. In compliance with CENELEC, the tilt angle uncertainty is lower than 1 degree.

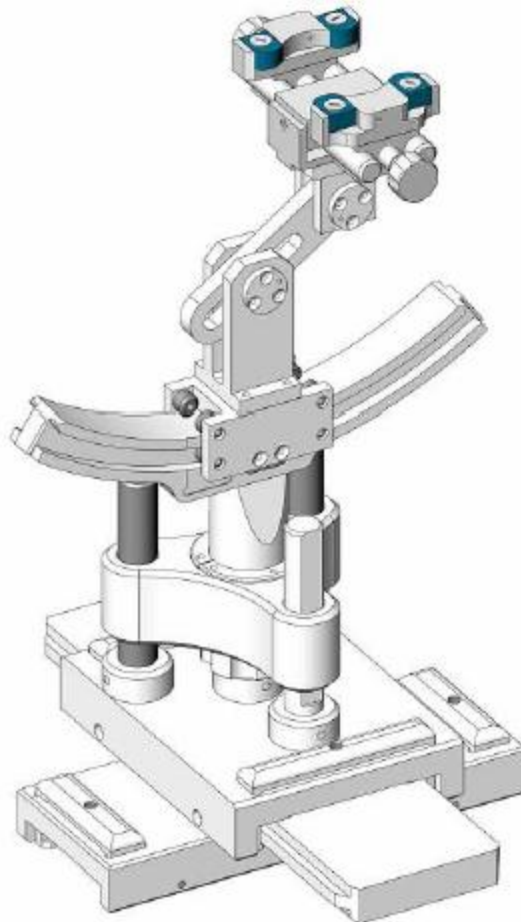

Serial Number	Holder Material	Permittivity	Loss Tangent
SN 16/15 MSH100	Delrin	3.7	0.005

2.6. Test Equipment List

This table gives a complete overview of the SAR measurement equipment.

Devices used during the test described are marked

	Manufacturer	Name of Equipment	Type/Model	Serial Number	Calibration	
					Last Cal.	Due Date
<input checked="" type="checkbox"/>	MVG	E FIELD PROBE	SSE2	SN 41/18 EPGO330	May 21, 2019	May 20, 2020
<input checked="" type="checkbox"/>	MVG	750 MHz Dipole	SID750	SN 03/15 DIP 0G750-355	Apr. 19, 2018	Apr. 18, 2021
<input checked="" type="checkbox"/>	MVG	835 MHz Dipole	SID835	SN 03/15 DIP 0G835-347	Apr. 19, 2018	Apr. 18, 2021
<input type="checkbox"/>	MVG	900 MHz Dipole	SID900	SN 03/15 DIP 0G900-348	Apr. 19, 2018	Apr. 18, 2021
<input checked="" type="checkbox"/>	MVG	1800 MHz Dipole	SID1800	SN 03/15 DIP 1G800-349	Apr. 19, 2018	Apr. 18, 2021
<input checked="" type="checkbox"/>	MVG	1900 MHz Dipole	SID1900	SN 03/15 DIP 1G900-350	Apr. 19, 2018	Apr. 18, 2021
<input type="checkbox"/>	MVG	2000 MHz Dipole	SID2000	SN 03/15 DIP 2G000-351	Apr. 19, 2018	Apr. 18, 2021
<input checked="" type="checkbox"/>	MVG	2450 MHz Dipole	SID2450	SN 03/15 DIP 2G450-352	Apr. 19, 2018	Apr. 18, 2021
<input checked="" type="checkbox"/>	MVG	2600 MHz Dipole	SID2600	SN 03/15 DIP 2G600-356	Apr. 19, 2018	Apr. 18, 2021
<input type="checkbox"/>	MVG	5000 MHz Dipole	SWG5500	SN 13/14 WGA 33	Apr. 19, 2018	Apr. 18, 2021
<input checked="" type="checkbox"/>	MVG	Liquid measurement Kit	SCLMP	SN 21/15 OCPG 72	NCR	NCR
<input checked="" type="checkbox"/>	MVG	Power Amplifier	N.A	AMPLISAR_28/14_003	NCR	NCR
<input checked="" type="checkbox"/>	KEITHLEY	Millivoltmeter	2000	4072790	NCR	NCR
<input checked="" type="checkbox"/>	R&S	Universal radio communication tester	CMU200	117858	Aug. 06, 2019	Aug. 05, 2020
<input checked="" type="checkbox"/>	R&S	Wideband radio communication tester	CMW500	103917	Aug. 28, 2019	Aug. 27, 2020
<input checked="" type="checkbox"/>	HP	Network Analyzer	8753D	3410J01136	Aug. 06, 2019	Aug. 05, 2020
<input checked="" type="checkbox"/>	Agilent	PSG Analog Signal Generator	E8257D	MY51110112	Aug. 06, 2019	Aug. 05, 2020

<input checked="" type="checkbox"/>	Agilent	Power meter	E4419B	MY45102538	Aug. 06, 2019	Aug. 05, 2020
<input checked="" type="checkbox"/>	Agilent	Power sensor	E9301A	MY41495644	Aug. 06, 2019	Aug. 05, 2020
<input checked="" type="checkbox"/>	Agilent	Power sensor	E9301A	US39212148	Aug. 06, 2019	Aug. 05, 2020
<input checked="" type="checkbox"/>	MCLI/USA	Directional Coupler	CB11-20	0D2L51502	Aug. 06, 2019	Aug. 05, 2020

3. SAR Measurement Procedures

The measurement procedures are as follows:

<Conducted power measurement>

- (a) For WWAN power measurement, use base station simulator to configure EUT WWAN transmission in conducted connection with RF cable, at maximum power in each supported wireless interface and frequency band.
- (b) Read the WWAN RF power level from the base station simulator.
- (c) For WLAN/Bluetooth power measurement, use engineering software to configure EUT WLAN/Bluetooth continuously transmission, at maximum RF power in each supported wireless interface and frequency band.
- (d) Connect EUT RF port through RF cable to the power meter, and measure WLAN/Bluetooth output power.

<SAR measurement>

- (a) Use base station simulator to configure EUT WWAN transmission in radiated connection, and engineering software to configure EUT WLAN/Bluetooth continuously transmission, at maximum RF power, in the highest power channel.
- (b) Place the EUT in the positions as Appendix A demonstrates.
- (c) Set scan area, grid size and other setting on the OPENSAR software.
- (d) Measure SAR results for the highest power channel on each testing position.
- (e) Find out the largest SAR result on these testing positions of each band.
- (f) Measure SAR results for other channels in worst SAR testing position if the reported SAR of highest power channel is larger than 0.8 W/kg.

According to the test standard, the recommended procedure for assessing the peak spatial-average SAR value consists of the following steps:

- (a) Power reference measurement
- (b) Area scan
- (c) Zoom scan
- (d) Power drift measurement

3.1. Power Reference

The Power Reference Measurement and Power Drift Measurements are for monitoring the power drift of the device under test in the batch process. The minimum distance of probe sensors to surface determines the closest measurement point to phantom surface. This distance cannot be smaller than the distance of sensor calibration points to probe tip as defined in the probe properties.

3.2. Area scan & Zoom scan

The area scan is a 2D scan to find the hot spot location on the DUT. The zoom scan is a 3D scan above the hot spot to calculate the 1g and 10g SAR value.

Measurement of the SAR distribution with a grid of 8 to 16 mm * 8 to 16 mm and a constant distance to the inner surface of the phantom. Since the sensors cannot directly measure at the inner phantom surface, the values between the sensors and the inner phantom surface are extrapolated. With these values the area of the maximum SAR is calculated by an interpolation scheme. Around this point, a cube of 30 * 30 * 30 mm or 32 * 32 * 32 mm is assessed by measuring 5 or 8 * 5 or 8 * 4 or 5 mm. With these data, the peak spatial-average SAR value can be calculated.

From the scanned SAR distribution, identify the position of the maximum SAR value, in addition identify the positions of any local maxima with SAR values within 2 dB of the maximum value that will not be within the zoom scan of other peaks; additional peaks shall be measured only when the primary peak is within 2 dB of the SAR compliance limit (e.g., 1 W/kg for 1,6 W/kg 1 g limit, or 1,26 W/kg for 2 W/kg, 10 g limit).

Area scan & Zoom scan scan parameters extracted from FCC KDB 865664 D01 SAR measurement 100 MHz to 6 GHz.

		≤ 3 GHz	> 3 GHz
Maximum distance from closest measurement point (geometric center of probe sensors) to phantom surface		5 ± 1 mm	½·δ·ln(2) ± 0.5 mm
Maximum probe angle from probe axis to phantom surface normal at the measurement location		30° ± 1°	20° ± 1°
Maximum area scan spatial resolution: Δx _{Area} , Δy _{Area}		≤ 2 GHz: ≤ 15 mm 2 – 3 GHz: ≤ 12 mm	3 – 4 GHz: ≤ 12 mm 4 – 6 GHz: ≤ 10 mm
		When the x or y dimension of the test device, in the measurement plane orientation, is smaller than the above, the measurement resolution must be ≤ the corresponding x or y dimension of the test device with at least one measurement point on the test device.	
Maximum zoom scan spatial resolution: Δx _{Zoom} , Δy _{Zoom}		≤ 2 GHz: ≤ 8 mm 2 – 3 GHz: ≤ 5 mm*	3 – 4 GHz: ≤ 5 mm* 4 – 6 GHz: ≤ 4 mm*
Maximum zoom scan spatial resolution, normal to phantom surface	uniform grid: Δz _{Zoom} (n)	≤ 5 mm	3 – 4 GHz: ≤ 4 mm 4 – 5 GHz: ≤ 3 mm 5 – 6 GHz: ≤ 2 mm
	graded grid	Δz _{Zoom} (1): between 1 st two points closest to phantom surface	≤ 4 mm 3 – 4 GHz: ≤ 3 mm 4 – 5 GHz: ≤ 2.5 mm 5 – 6 GHz: ≤ 2 mm
		Δz _{Zoom} (n>1): between subsequent points	≤ 1.5·Δz _{Zoom} (n-1)
Minimum zoom scan volume	x, y, z	≥ 30 mm	3 – 4 GHz: ≥ 28 mm 4 – 5 GHz: ≥ 25 mm 5 – 6 GHz: ≥ 22 mm

Note: δ is the penetration depth of a plane-wave at normal incidence to the tissue medium; see draft standard IEEE P1528-2011 for details.

* When zoom scan is required and the *reported* SAR from the *area scan based 1-g SAR estimation* procedures of KDB 447498 is ≤ 1.4 W/kg, ≤ 8 mm, ≤ 7 mm and ≤ 5 mm zoom scan resolution may be applied, respectively, for 2 GHz to 3 GHz, 3 GHz to 4 GHz and 4 GHz to 6 GHz.

3.3. Description of interpolation/extrapolation scheme

The local SAR inside the phantom is measured using small dipole sensing elements inside a probe body. The probe tip must not be in contact with the phantom surface in order to minimise measurements errors, but the highest local SAR will occur at the surface of the phantom.

An extrapolation is using to determinate this highest local SAR values. The extrapolation is based on a fourth-order least-square polynomial fit of measured data. The local SAR value is then extrapolated from the liquid surface with a 1 mm step.

The measurements have to be performed over a limited time (due to the duration of the battery) so the step of measurement is high. It could vary between 5 and 8 mm. To obtain an accurate assessment of the maximum SAR averaged over 10 grams and 1 gram requires a very fine resolution in the three dimensional scanned data array.

3.4. Volumetric Scan

The volumetric scan consists to a full 3D scan over a specific area. This 3D scan is useful form multi Tx SAR measurement. Indeed, it is possible with OpenSAR to add, point by point, several volumetric scan to calculate the SAR value of the combined measurement as it is define in the standard IEEE1528 and IEC62209.

3.5. Power Drift

All SAR testing is under the EUT install full charged battery and transmit maximum output power. In OpenSAR measurement software, the power reference measurement and power drift measurement procedures are used for monitoring the power drift of EUT during SAR test. Both these procedures measure the field at a specified reference position before and after the SAR testing. The software will calculate the field difference in V/m. If the power drifts more than $\pm 5\%$, the SAR will be retested.

4. System Verification Procedure

4.1. Tissue Verification

The following tissue formulations are provided for reference only as some of the parameters have not been thoroughly verified. The composition of ingredients may be modified accordingly to achieve the desired target tissue parameters required for routine SAR evaluation.

Ingredients (% of weight)	Head Tissue									
	750	835	900	1800	1900	2000	2450	2600	5200	5800
Frequency Band (MHz)										
Water	34.40	34.40	34.40	55.36	55.36	57.87	57.87	57.87	65.53	65.53
NaCl	0.79	0.79	0.79	0.35	0.35	0.16	0.16	0.16	0.00	0.00
1,2-Propanediol	64.81	64.81	64.81	0.00	0.00	0.00	0.00	0.00	0.00	0.00
Triton X-100	0.00	0.00	0.00	30.45	30.45	19.97	19.97	19.97	24.24	24.24
DGBE	0.00	0.00	0.00	13.84	13.84	22.00	22.00	22.00	10.23	10.23
Ingredients (% of weight)	Body Tissue									
	750	835	900	1800	1900	2000	2450	2600	5200	5800
Frequency Band (MHz)										
Water	50.30	50.30	50.30	69.91	69.91	71.88	71.88	71.88	79.54	79.54
NaCl	0.60	0.60	0.60	0.13	0.13	0.16	0.16	0.16	0.00	0.00
1,2-Propanediol	49.10	49.10	49.10	0.00	0.00	0.00	0.00	0.00	0.00	0.00
Triton X-100	0.00	0.00	0.00	9.99	9.99	19.97	19.97	19.97	11.24	11.24
DGBE	0.00	0.00	0.00	19.97	19.97	7.99	7.99	7.99	9.22	9.22

For SAR measurement of the field distribution inside the phantom, the phantom must be filled with homogeneous tissue simulating liquid to a depth of at least 15 cm. For head SAR testing, the liquid depth from the ear reference point (ERP) of the phantom to the liquid top surface is larger than 15 cm.

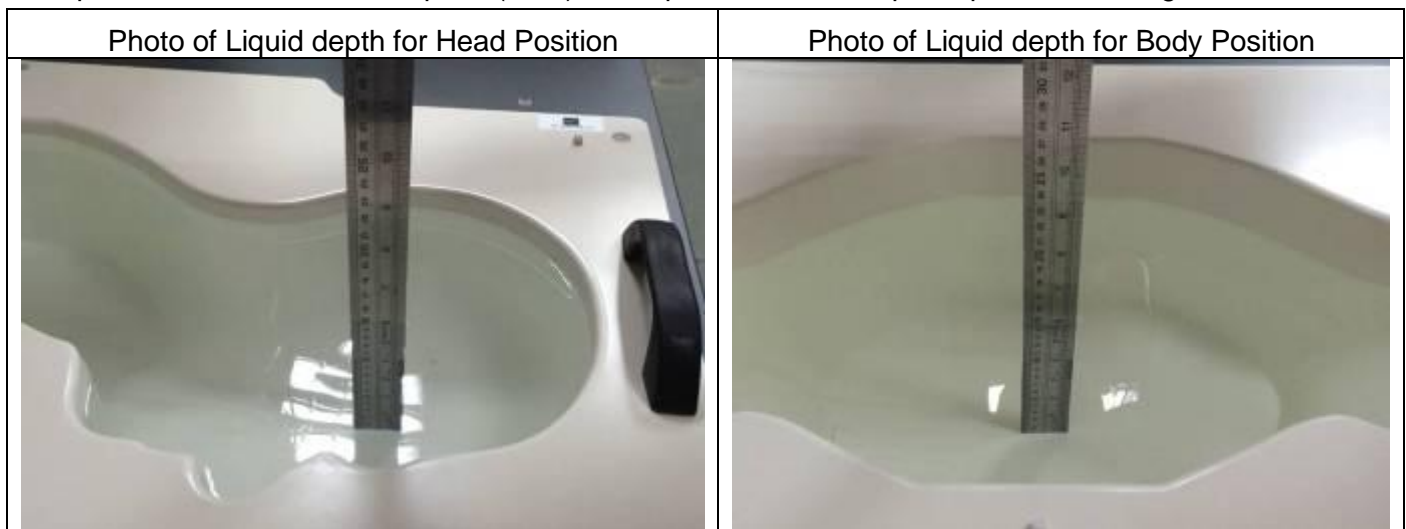

4.1.1. Tissue Dielectric Parameter Check Results

The simulating liquids should be checked at the beginning of a series of SAR measurements to determine if the dielectric parameters are within the tolerances of the specified target values. The measured conductivity and relative permittivity should be within $\pm 5\%$ of the target values.

Tissue Type	Measured Frequency (MHz)	Target Tissue		Measured Tissue		Liquid Temp.	Test Date
		ϵ_r ($\pm 5\%$)	σ (S/m) ($\pm 5\%$)	ϵ_r	σ (S/m)		
Head 750	750	41.90 (39.81~43.99)	0.89 (0.85~0.93)	41.51	0.92	21.5 °C	Mar. 10, 2020
Body 750	750	55.50 (52.73~58.27)	0.96 (0.91~1.01)	55.62	0.98	21.4 °C	Mar. 10, 2020
Head 850	835	41.50 (39.43~43.57)	0.90 (0.86~0.94)	41.60	0.90	21.5 °C	Mar. 05, 2020
Body 850	835	55.20 (52.44~57.96)	0.97 (0.92~1.01)	54.88	1.00	21.0 °C	Mar. 05, 2020
Head 1800	1800	40.00 (38.00~42.00)	1.40 (1.33~1.47)	39.63	1.40	21.5 °C	Mar. 03, 2020
Body 1800	1800	53.30 (50.64~55.96)	1.52 (1.44~1.59)	53.75	1.53	21.2 °C	Mar. 03, 2020
Head 1900	1900	40.00 (38.00~42.00)	1.40 (1.33~1.47)	39.97	1.41	21.5 °C	Mar. 07, 2020
Body 1900	1900	53.30 (50.64~55.96)	1.52 (1.44~1.59)	53.14	1.55	21.3 °C	Mar. 07, 2020
Head 2450	2450	39.20 (37.24~41.16)	1.80 (1.71~1.89)	39.96	1.79	21.5 °C	Mar. 01, 2020
Body 2450	2450	52.70 (50.07~55.33)	1.95 (1.85~2.04)	52.64	1.98	21.8 °C	Mar. 01, 2020
Head 2600	2600	39.00 (37.05~40.95)	1.96 (1.86~2.05)	39.00	1.96	21.1 °C	Feb. 28, 2020
Body 2600	2600	52.50 (49.88~55.13)	2.16 (2.05~2.27)	53.01	2.17	21.4 °C	Feb. 28, 2020

NOTE: The dielectric parameters of the tissue-equivalent liquid should be measured under similar ambient conditions and within 2 °C of the conditions expected during the SAR evaluation to satisfy protocol requirements.

4.2. System Verification Procedure

The system verification is performed for verifying the accuracy of the complete measurement system and performance of the software. The dipole is connected to the signal source consisting of signal generator and amplifier via a directional coupler, N-connector cable and adaption to SMA. It is fed with a power of 100mW (below 5GHz) or 100mW (above 5GHz). To adjust this power a power meter is used. The power sensor is connected to the cable before the system verification to measure the power at this point and do adjustments at the signal generator. At the outputs of the directional coupler both return loss as well as forward power are controlled during the system verification to make sure that emitted power at the dipole is kept constant. This can also be checked by the power drift measurement after the test (result on plot).

The system verification is shown as below picture:

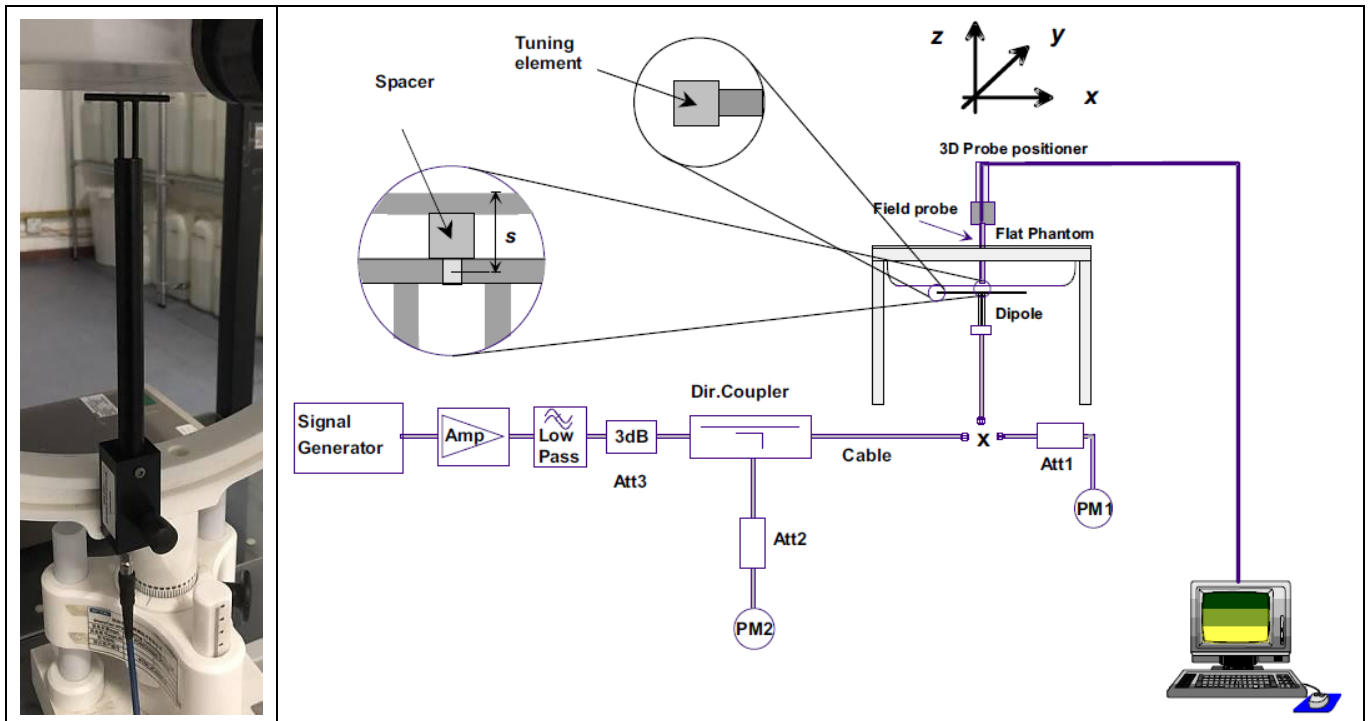

4.2.1. System Verification Results

Comparing to the original SAR value provided by SATIMO, the verification data should be within its specification of $\pm 10\%$. Below table shows the target SAR and measured SAR after normalized to 1W input power. The table below indicates the system performance verification can meet the variation criterion and the plots can be referred to Appendix B of this report.

System Verification	Target SAR (1W) ($\pm 10\%$)		Measured SAR (Normalized to 1W)		Liquid Temp.	Test Date
	1-g (W/Kg)	10-g (W/Kg)	1-g (W/Kg)	10-g (W/Kg)		
750MHz Head	8.49 (7.64~9.34)	5.55 (4.99~6.11)	8.45	5.37	21.5 °C	Mar. 10, 2020
750MHz Body	8.55 (7.69~9.41)	5.75 (5.17~6.33)	8.77	5.60	21.4 °C	Mar. 10, 2020
835MHz Head	9.56 (8.60~10.51)	6.22 (5.60~6.84)	9.48	6.20	21.5 °C	Mar. 05, 2020
835MHz Body	9.48 (8.53~10.42)	6.29 (5.66~6.91)	9.52	6.39	21.0°C	Mar. 05, 2020
1800MHz Head	38.40 (34.56~42.24)	20.10 (18.09~22.11)	41.39	20.73	21.5 °C	Mar. 03, 2020
1800MHz Body	37.04 (33.34~40.74)	20.26 (18.23~22.29)	36.29	20.68	21.2 °C	Mar. 03, 2020
1900MHz Head	39.70 (35.73~43.67)	20.50 (18.45~22.55)	37.46	19.42	21.5 °C	Mar. 07, 2020
1900MHz Body	38.43 (34.59~42.27)	20.34 (18.31~22.37)	37.53	19.88	21.3 °C	Mar. 07, 2020
2450MHz Head	52.40 (47.16~57.64)	24.00 (21.60~26.40)	54.19	22.14	21.5 °C	Mar. 01, 2020
2450MHz Body	49.32 (44.39~54.25)	22.89 (20.60~25.17)	49.52	22.78	21.8 °C	Mar. 01, 2020
2600MHz Head	55.30 (49.77~60.83)	24.60 (22.14~27.06)	52.31	24.14	21.1 °C	Feb. 28, 2020
2600MHz Body	52.95 (47.66~58.25)	23.64 (21.28~26.00)	50.81	23.88	21.4 °C	Feb. 28, 2020

5. SAR Measurement variability and uncertainty

5.1. SAR measurement variability

Per KDB865664 D01 SAR measurement 100 MHz to 6 GHz, SAR measurement variability must be assessed for each frequency band, which is determined by the SAR probe calibration point and tissue-equivalent medium used for the device measurements. The additional measurements are repeated after the completion of all measurements requiring the same head or body tissue-equivalent medium in a frequency band. The test device should be returned to ambient conditions (normal room temperature) with the battery fully charged before it is re-mounted on the device holder for the repeated measurement(s) to minimize any unexpected variations in the repeated results.

- 1) Repeated measurement is not required when the original highest measured SAR is < 0.80 W/kg; steps 2) through 4) do not apply.
- 2) When the original highest measured SAR is ≥ 0.80 W/kg, repeat that measurement once.
- 3) Perform a second repeated measurement only if the ratio of largest to smallest SAR for the original and first repeated measurements is > 1.20 or when the original or repeated measurement is ≥ 1.45 W/kg (~ 10% from the 1-g SAR limit).
- 4) Perform a third repeated measurement only if the original, first or second repeated measurement is ≥ 1.5 W/kg and the ratio of largest to smallest SAR for the original, first and second repeated measurements is > 1.20 .

5.2. SAR measurement uncertainty

Per KDB865664 D01 SAR Measurement 100 MHz to 6 GHz, when the highest measured 1-g SAR within a frequency band is < 1.5 W/kg, the extensive SAR measurement uncertainty analysis described in IEEE Std 1528-2013 is not required in SAR reports submitted for equipment approval. The equivalent ratio (1.5/1.6) is applied to extremity and occupational exposure conditions.

6. RF Exposure Positions

6.1. Ear and handset reference point

Figure 6.1.1 shows the front, back, and side views of the SAM phantom. The center-of-mouth reference point is labeled “M”, the left ear reference point (ERP) is marked “LE”, and the right ERP is marked “RE”.



Fig 6.1.1 Front, back, and side views of SAM phantom

6.2. Definition of the cheek position

1. Define two imaginary lines on the handset, the vertical centerline and the horizontal line. The vertical centerline passes through two points on the front side of the handset: the midpoint of the width w_t of the handset at the level of the acoustic output (point A in Figure 6.2.1 and Figure 6.2.2), and the midpoint of the width w_b of the bottom of the handset (point B). The horizontal line is perpendicular to the vertical centerline and passes through the center of the acoustic output (see Figure 6.2.1). The two lines intersect at point A. Note that for many handsets, point A coincides with the center of the acoustic output; however, the acoustic output may be located elsewhere on the horizontal line. Also note that the vertical centerline is not necessarily parallel to the front face of the handset (see Figure 6.2.2), especially for clamshell handsets, handsets with flip covers, and other irregularly-shaped handsets.
2. Position the handset close to the surface of the phantom such that point A is on the (virtual) extension of the line passing through points RE and LE on the phantom (see Figure 6.2.3), such that the plane defined by the vertical centerline and the horizontal line of the handset is approximately parallel to the sagittal plane of the phantom.
3. Translate the handset towards the phantom along the line passing through RE and LE until handset point A touches the pinna at the ERP
4. While maintaining the handset in this plane, rotate it around the LE-RE line until the vertical centerline is in the plane normal to the plane containing B-M and N-F lines, i.e., the Reference Plane.
5. Rotate the handset around the vertical centerline until the handset (horizontal line) is parallel to the N-F line.

6. While maintaining the vertical centerline in the Reference Plane, keeping point A on the line passing through RE and LE, and maintaining the handset contact with the pinna, rotate the handset about the N-F line until any point on the handset is in contact with a phantom point below the pinna on the cheek. See Figure 6.2.3. The actual rotation angles should be documented in the test report.

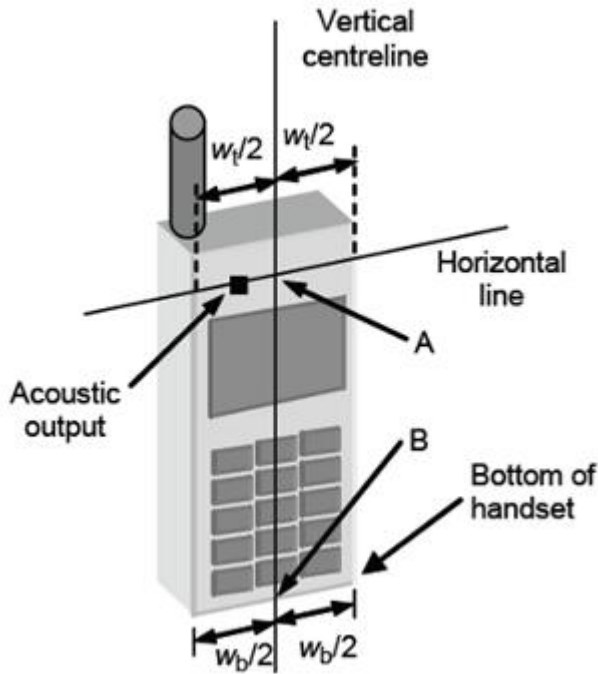

Fig 6.2.1 Handset vertical and horizontal reference lines—"fixed case"

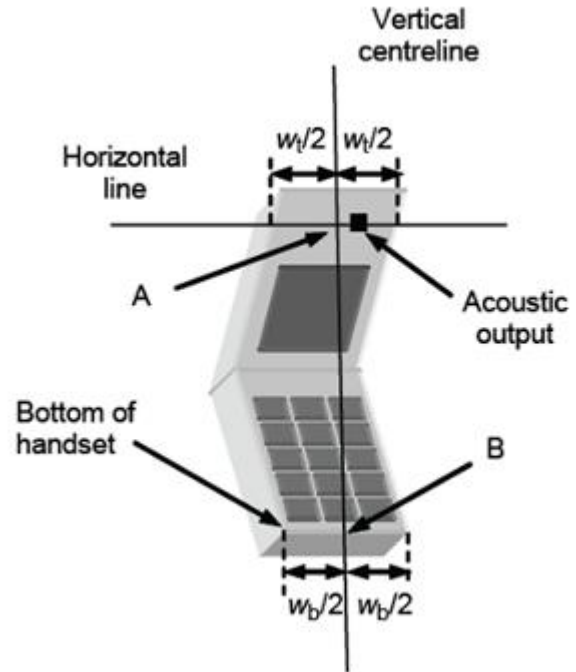

Fig 6.2.2 Handset vertical and horizontal reference lines—"clam-shell case"

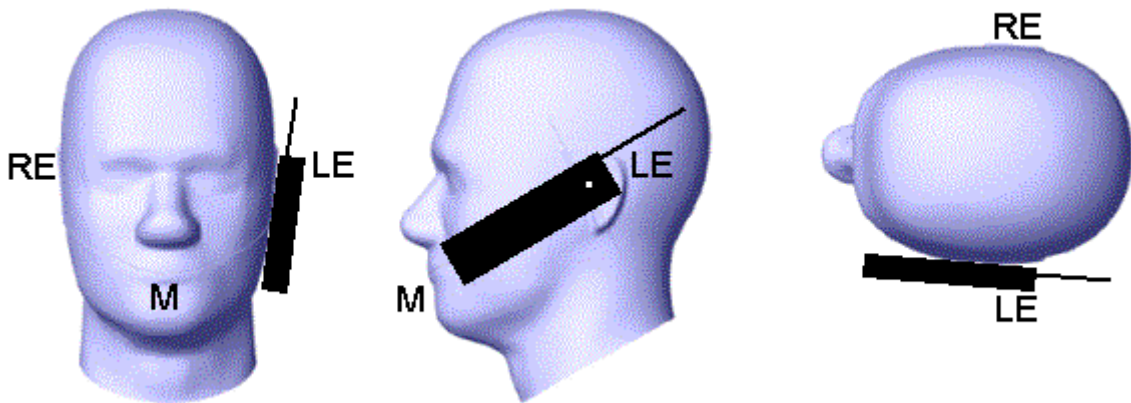

Fig 6.2.3 cheek or touch position. The reference points for the right ear (RE), left ear (LE), and mouth (M), which establish the Reference Plane for handset positioning, are indicated.

6.3. Definition of the tilt position

1. While maintaining the orientation of the handset, retract the handset parallel to the reference plane far enough away from the phantom to enable a rotation of the device by 15 degree.
2. Rotate the Handset around the horizontal line by 15 degree (see Figure 6.3.1).
3. While maintaining the orientation of the handset, move the handset towards the phantom on a line passing through RE and LE until any part of the handset touches the ear. The tilt position is obtained when the contact is on the pinna. If the contact is at any location other than the pinna, e.g., the antenna with the back of the phantom head, the angle of the handset shall be reduced. In this case, the tilt position is obtained if any part of the handset is in contact with the pinna as well as a second part of the handset is in contact with the phantom, e.g., the antenna with the back of the head.

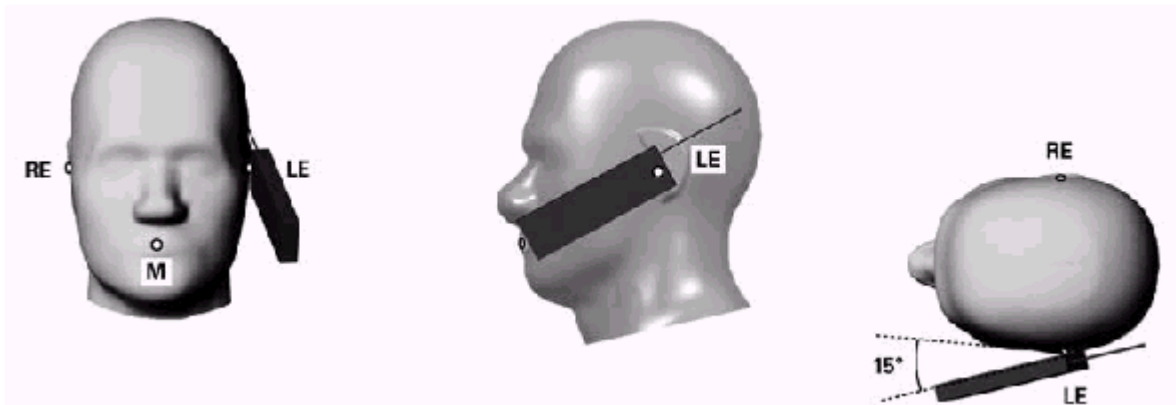

Figure 6.3.1 – Tilt position of the wireless device on the left side of SAM

6.4. Body Worn Accessory

1. Body-worn operating configurations are tested with the belt-clips and holsters attached to the device and positioned against a flat phantom in a normal use configuration (see Figure 6.4.1). Per KDB 648474 D04, body-worn accessory exposure is typically related to voice mode operations when handsets are carried in body-worn accessories. The body-worn accessory procedures in FCC KDB 447498 D01 should be used to test for body-worn accessory SAR compliance, without a headset connected to it. This enables the test results for such configuration to be compatible with that required for hotspot mode when the body-worn accessory test separation distance is greater than or equal to that required for hotspot mode, when applicable. When the reported SAR for body-worn accessory, measured without a headset connected to the handset is < 1.2 W/kg, the highest reported SAR configuration for that wireless mode and frequency band should be repeated for that body-worn accessory with a handset attached to the handset.
2. Accessories for body-worn operation configurations are divided into two categories: those that do not contain metallic components and those that do contain metallic components and those that do contain metallic components. When multiple accessories that do not contain metallic components are supplied with the device, the device is tested with only the accessory that dictates the closest

spacing to the body. Then multiple accessories that contain metallic components are test with the device with each accessory. If multiple accessories share an identical metallic component (i.e. the same metallic belt-clip used with different holsters with no other metallic components) only the accessory that dictates the closest spacing to the body is tested.

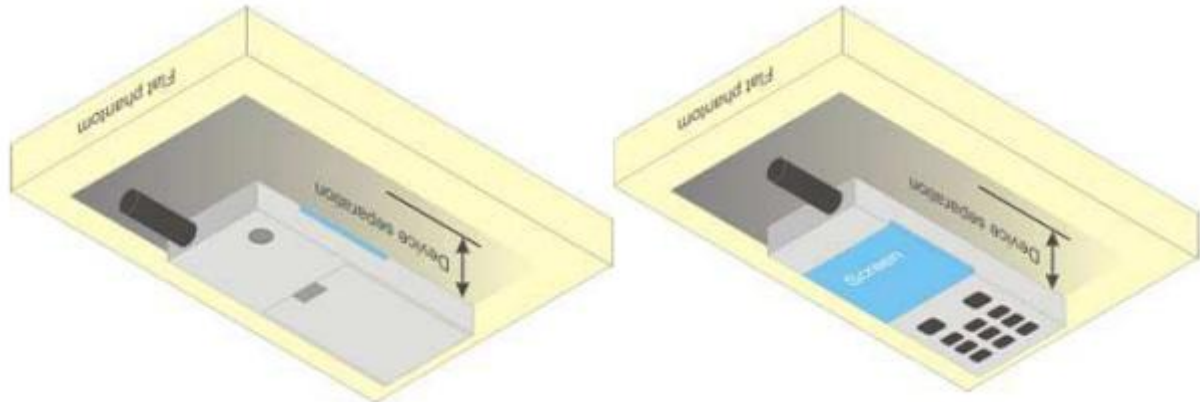

Figure 6.4.1 – Test positions for body-worn devices

6.5. Wireless Router Devices

Some battery-operated handsets have the capability to transmit and receive user through simultaneous transmission of WLAN simultaneously with a separate licensed transmitter. The FCC has provided guidance in FCC KDB Publication 941225 D06 where SAR test considerations for handsets ($L \times W \geq 9 \text{ cm} \times 5 \text{ cm}$) are based on a composite test separation distance of 10mm from the front, back and edges of the device containing transmitting antennas within 2.5cm of their edges, determined from general mixed use conditions for this type of devices. Since the hotspot SAR results may overlap with the body-worn accessory SAR requirements, the more conservative configurations can be considered, thus excluding some body-worn accessory SAR tests.

When the user enables the personal wireless router functions for the handset, actual operations include simultaneous transmission of both the WLAN transmitter and another licensed transmitter. Both transmitters often do not transmit at the same transmitting frequency and thus cannot be evaluated for SAR under actual use conditions due to the limitations of the SAR assessment probes. Therefore, SAR must be evaluated for each frequency transmission and mode separately and spatially summed with the WLAN transmitter according to FCC KDB Publication 447498 D01 publication procedures. The “Portable Hotspot” feature on the handset was NOT activated during SAR assessments, to ensure the SAR measurements were evaluated for a single transmission frequency RF signal at a time.

7. RF Output Power

7.1. GSM Conducted Power

Band GSM850		Burst-Averaged output Power (dBm)			Frame-Averaged output Power (dBm)			
Tx Channel	Tune-up (dBm)	128	189	251	Tune-up (dBm)	128	189	251
Frequency (MHz)		824.2	836.4	848.8		824.2	836.4	848.8
GSM (GMSK)	32.00	31.95	31.97	31.86	22.97	22.92	22.94	22.83
GPRS(GMSK, 1 TS)	32.00	31.77	31.75	31.67	22.97	22.74	22.72	22.64
GPRS(GMSK, 2 TS)	32.00	31.79	31.72	31.65	25.98	25.77	25.70	25.63
GPRS(GMSK, 3 TS)	32.00	31.28	31.18	31.12	27.74	27.02	26.92	26.86
GPRS(GMSK, 4 TS)	31.00	30.64	30.54	30.48	27.99	27.63	27.53	27.47
EDGE(GMSK, 1 TS)	29.00	28.75	28.65	28.61	19.97	19.72	19.62	19.58
EDGE(GMSK, 2 TS)	28.00	27.52	27.25	27.40	21.98	21.50	21.23	21.38
EDGE(GMSK, 3 TS)	27.00	26.50	25.00	25.97	22.74	22.24	20.74	21.71
EDGE(GMSK, 4 TS)	25.00	24.02	23.50	23.55	21.99	21.01	20.49	20.54
Band GSM1900		Burst-Averaged output Power (dBm)			Frame-Averaged output Power (dBm)			
Tx Channel	Tune-up (dBm)	512	661	810	Tune-up (dBm)	512	661	810
Frequency (MHz)		1850.2	1880.0	1909.8		1850.2	1880.0	1909.8
GSM (GMSK)	30.00	29.71	29.47	29.02	20.97	20.68	20.44	19.99
GPRS(GMSK, 1 TS)	30.00	29.60	29.34	28.90	20.97	20.57	20.31	19.87
GPRS(GMSK, 2 TS)	30.00	29.25	29.00	28.55	23.98	23.23	22.98	22.53
GPRS(GMSK, 3 TS)	29.00	28.55	28.29	27.87	24.74	24.29	24.03	23.61
GPRS(GMSK, 4 TS)	29.00	28.14	27.89	27.46	25.99	25.13	24.88	24.45
EDGE(GMSK, 1 TS)	30.00	29.26	28.12	28.89	20.97	20.23	19.09	19.86
EDGE(GMSK, 2 TS)	29.00	27.19	28.01	27.82	22.98	21.17	21.99	21.80
EDGE(GMSK, 3 TS)	27.00	26.06	26.82	26.62	22.74	21.80	22.56	22.36
EDGE(GMSK, 4 TS)	29.00	27.81	28.64	27.45	25.99	24.80	25.63	24.44

Note: The frame-averaged power is linearly scaled the maximum burst averaged power over 8 time slots.

The calculated method are shown as below:

Frame-averaged power = Maximum burst averaged power (1 TS) - 9.03 dB

Frame-averaged power = Maximum burst averaged power (2 TS) - 6.02 dB

Frame-averaged power = Maximum burst averaged power (3 TS) - 4.26 dB

Frame-averaged power = Maximum burst averaged power (4 TS) - 3.01 dB

7.2. WCDMA Conducted Power

Band	WCDMA Band 2			
Tx Channel	Tune-up	9262	9400	9538
Frequency (MHz)		1852.4	1880	1907.6

RMC 12.2Kbps	23.00	22.52	22.49	22.63
HSDPA Subtest-1	23.00	22.42	22.27	22.23
HSDPA Subtest-2	22.00	21.87	21.89	21.77
HSDPA Subtest-3	21.00	20.93	20.87	20.67
HSDPA Subtest-4	21.00	20.94	20.82	20.68
HSUPA Subtest-1	23.00	22.13	22.05	21.98
HSUPA Subtest-2	23.00	22.22	22.16	22.09
HSUPA Subtest-3	22.00	20.88	20.94	21.05
HSUPA Subtest-4	23.00	22.34	22.25	22.19
HSUPA Subtest-5	22.00	21.56	21.62	21.56
Band	WCDMA Band 4			
Tx Channel	Tune-up	1312	1413	1513
Frequency (MHz)		1712.4	1732.6	1752.6
RMC 12.2Kbps	23.00	23.00	22.60	22.26
HSDPA Subtest-1	22.00	21.82	21.47	21.05
HSDPA Subtest-2	22.00	21.33	20.97	20.67
HSDPA Subtest-3	21.00	20.36	19.85	19.24
HSDPA Subtest-4	21.00	19.87	20.03	19.13
HSUPA Subtest-1	22.00	21.69	21.21	20.94
HSUPA Subtest-2	22.00	21.71	21.46	20.95
HSUPA Subtest-3	21.00	20.55	20.15	19.75
HSUPA Subtest-4	22.00	21.84	21.34	21.04
HSUPA Subtest-5	22.00	21.07	20.89	20.44
Band	WCDMA Band 5			
Tx Channel	Tune-up	4132	4182	4233
Frequency (MHz)		826.4	836.4	846.6
RMC 12.2Kbps	23.00	22.89	22.78	22.41
HSDPA Subtest-1	22.00	21.94	21.83	21.52
HSDPA Subtest-2	22.00	21.30	21.32	20.86
HSDPA Subtest-3	21.00	20.44	20.57	19.53
HSDPA Subtest-4	21.00	19.98	20.20	19.82
HSUPA Subtest-1	22.00	21.74	21.67	21.33
HSUPA Subtest-2	22.00	21.82	21.69	21.42
HSUPA Subtest-3	21.00	20.68	20.58	20.07
HSUPA Subtest-4	22.00	21.94	21.84	21.48
HSUPA Subtest-5	22.00	21.30	21.15	20.94

7.3. LTE Conducted Power

Band	Band Width	Modulation	RB Configuration		Tune-up	Channel/Frequency(MHz)		
			RB Size	RB Offset		18607/1850.7	18900/1880	19193/1909.3
LTE Band 2	1.4MHz	QPSK	1	0	24.00	23.38	23.34	22.71
			1	2	24.00	23.45	23.52	22.81
			1	5	24.00	23.34	23.36	22.69
			3	0	24.00	23.30	23.04	22.74
			3	1	24.00	23.32	23.05	22.76
			3	2	24.00	23.27	23.03	22.71
			6	0	23.00	22.43	22.22	21.76
		16QAM	1	0	23.00	22.02	21.93	21.75
			1	2	23.00	22.14	21.99	21.84
			1	5	23.00	21.98	21.91	21.72
			3	0	23.00	22.34	22.00	21.83
			3	1	23.00	22.30	22.02	21.85
			3	2	23.00	22.37	21.99	21.86
			6	0	22.00	21.44	21.14	20.86
Band	Band Width	Modulation	RB Configuration		Tune-up	Channel/Frequency(MHz)		
			RB Size	RB Offset		18615/1851.5	18900/1880	19185/1908.5
LTE Band 2	3MHz	QPSK	1	0	24.00	23.46	23.05	22.93
			1	7	24.00	23.65	23.28	23.09
			1	14	24.00	23.35	23.09	22.78
			8	0	23.00	22.40	22.23	21.85
			8	4	23.00	22.39	22.19	21.86
			8	7	23.00	22.39	22.14	21.80
			15	0	23.00	22.28	22.06	21.74
		16QAM	1	0	23.00	22.06	22.26	21.77
			1	7	23.00	22.33	22.44	22.00
			1	14	23.00	22.06	22.20	21.78
			8	0	22.00	21.26	21.06	20.74
			8	4	22.00	21.29	21.09	20.76
			8	7	22.00	21.28	21.02	20.73
			15	0	22.00	21.33	20.99	20.65
Band	Band Width	Modulation	RB Configuration		Tune-up	Channel/Frequency(MHz)		

2			1	74	24.00	23.26	22.92	22.60			
			36	0	23.00	22.27	22.48	22.20			
			36	18	23.00	22.38	22.40	22.18			
			36	37	23.00	22.40	22.29	22.01			
			75	0	23.00	22.34	22.40	22.11			
		16QAM	1	0	23.00	22.54	22.06	21.91			
			1	37	23.00	22.77	22.25	22.07			
			1	74	23.00	22.22	22.02	21.69			
			36	0	22.00	21.23	21.31	20.96			
			36	18	22.00	21.29	21.26	20.89			
			36	37	22.00	21.26	21.22	20.77			
			75	0	22.00	21.27	21.21	20.94			
			Band	Band Width	Modulation	RB Configuration		Tune-up	Channel/Frequency(MHz)		
						RB Size	RB Offset		18700/1860	18900/1880	19100/1900
LTE Band 2	20MHz	QPSK	1	0	24.00	23.14	23.12	22.73			
			1	49	24.00	23.39	23.37	23.20			
			1	99	24.00	23.02	22.80	22.54			
			50	0	23.00	22.02	22.15	21.85			
			50	24	23.00	22.17	22.08	21.85			
			50	49	23.00	21.96	22.16	21.62			
			100	0	23.00	21.96	22.16	21.73			
		16QAM	1	0	23.00	22.21	22.01	22.00			
			1	49	23.00	22.32	22.24	22.10			
			1	99	23.00	21.90	21.96	21.72			
			50	0	22.00	21.00	21.08	20.82			
			50	24	22.00	21.13	21.07	20.83			
			50	49	22.00	20.87	21.19	20.61			
			100	0	22.00	20.90	21.12	20.69			

Band	Band Width	Modulation	RB Configuration		Tune-up	Channel/Frequency(MHz)		
			RB Size	RB Offset		19957/1710.7	20175/1732.5	20393/1754.3
LTE Band 4	1.4MHz	QPSK	1	0	23.00	22.78	22.68	22.63
			1	2	23.00	22.94	22.85	22.77
			1	5	23.00	22.77	22.68	22.67
			3	0	23.00	22.83	22.76	22.66
			3	1	23.00	22.88	22.84	22.66

		16QAM	3	2	23.00	22.89	22.83	22.64
			6	0	22.00	21.81	21.81	21.70
			1	0	23.00	21.87	21.87	21.40
			1	2	23.00	22.03	21.97	21.51
			1	5	23.00	21.89	21.89	21.39
			3	0	23.00	21.98	21.97	21.77
			3	1	23.00	21.99	22.06	21.76
			3	2	23.00	21.96	22.01	21.76
			6	0	21.00	21.00	20.92	20.85
Band	Band Width	Modulation	RB Configuration		Tune-up	Channel/Frequency(MHz)		
			RB Size	RB Offset		19965/1711.5	20175/1732.5	20385/1753.5
LTE Band 4	3MHz	QPSK	1	0	23.00	22.93	22.76	22.67
			1	7	23.00	22.98	22.93	22.91
			1	14	23.00	22.96	22.79	22.67
			8	0	22.00	21.90	21.81	21.68
			8	4	22.00	21.92	21.84	21.70
			8	7	22.00	21.90	21.83	21.67
			15	0	22.00	21.85	21.73	21.68
		16QAM	1	0	23.00	21.71	22.08	21.81
			1	7	23.00	21.93	22.37	22.16
			1	14	23.00	21.64	22.15	21.79
			8	0	21.00	20.86	20.82	20.67
			8	4	21.00	20.93	20.86	20.66
			8	7	21.00	20.91	20.86	20.65
			15	0	21.00	20.96	20.82	20.59
Band	Band Width	Modulation	RB Configuration		Tune-up	Channel/Frequency(MHz)		
			RB Size	RB Offset		19975/1712.5	20175/1732.5	20375/1752.5
LTE Band 4	5MHz	QPSK	1	0	23.00	22.85	22.72	22.68
			1	12	23.00	22.95	22.98	22.94
			1	24	23.00	22.84	22.77	22.60
			12	0	22.00	21.86	21.83	21.67
			12	6	22.00	21.93	21.82	21.70
			12	11	22.00	21.88	21.77	21.54
			25	0	22.00	21.89	21.80	21.64
		16QAM	1	0	23.00	22.11	21.87	22.09
			1	12	23.00	22.45	22.28	22.47

Band	Band Width	Modulation	RB Configuration		Tune-up	Channel/Frequency(MHz)		
			RB Size	RB Offset		20000/1715	20175/1732.5	20350/1750
			1	24	23.00	22.00	21.98	22.05
			12	0	21.00	20.80	20.82	20.71
			12	6	21.00	20.89	20.84	20.70
			12	11	21.00	20.83	20.81	20.60
			25	0	21.00	20.91	20.77	20.63
LTE Band 4	10MHz	QPSK	1	0	23.00	22.90	22.78	22.82
			1	24	23.00	23.00	22.90	22.89
			1	49	23.00	22.89	22.89	22.69
			25	0	22.00	21.86	21.89	21.77
			25	12	22.00	21.82	21.83	21.73
			25	24	22.00	21.86	21.83	21.61
			50	0	22.00	21.84	21.82	21.67
		16QAM	1	0	23.00	22.23	21.76	21.61
			1	24	23.00	22.22	22.01	21.69
			1	49	23.00	22.03	22.05	21.44
			25	0	21.00	20.88	20.87	20.79
			25	12	21.00	20.91	20.85	20.77
			25	24	21.00	20.92	20.90	20.65
			50	0	21.00	20.90	20.89	20.68
Band	Band Width	Modulation	RB Configuration		Tune-up	Channel/Frequency(MHz)		
			RB Size	RB Offset		20025/1717.5	20175/1732.5	20325/1747.5
LTE Band 4	15MHz	QPSK	1	0	23.00	22.76	22.77	22.73
			1	37	23.00	23.00	23.00	22.95
			1	74	23.00	22.65	22.76	22.53
			36	0	23.00	21.95	22.01	21.89
			36	18	23.00	21.99	21.97	21.87
			36	37	23.00	21.97	21.90	21.79
			75	0	22.00	21.95	21.94	21.86
		16QAM	1	0	23.00	22.17	21.73	21.89
			1	37	23.00	22.29	22.15	22.03
			1	74	23.00	21.89	21.95	21.66
			36	0	21.00	20.88	20.94	20.78
			36	18	21.00	20.91	20.95	20.83
			36	37	21.00	20.86	20.92	20.71

Band	Band Width	Modulation	RB Configuration		Tune-up	Channel/Frequency(MHz)		
			RB Size	RB Offset		20050/1720	20175/1732.5	20300/1745
			75	0		21.00	20.86	20.89
LTE Band 4	20MHz	QPSK	1	0	23.00	22.65	22.62	22.64
			1	49	23.00	22.94	22.92	22.98
			1	99	23.00	22.54	22.62	22.46
			50	0	22.00	21.67	21.82	21.86
			50	24	22.00	21.72	21.79	21.82
			50	49	22.00	21.69	21.73	21.67
			100	0	22.00	21.66	21.79	21.77
		16QAM	1	0	23.00	21.85	21.67	21.84
			1	49	23.00	22.01	22.16	22.06
			1	99	23.00	21.70	21.93	21.61
			50	0	21.00	20.72	20.87	20.90
			50	24	21.00	20.76	20.90	20.87
			50	49	21.00	20.69	20.80	20.71
			100	0	21.00	20.68	20.82	20.82

Band	Band Width	Modulation	RB Configuration		Tune-up	Channel/Frequency(MHz)		
			RB Size	RB Offset		20407/824.7	20525/836.5	20643/848.3
			RB Size	RB Offset		20407/824.7	20525/836.5	20643/848.3
LTE Band 5	1.4MHz	QPSK	1	0	23.00	22.41	22.27	21.94
			1	2	23.00	22.55	22.43	22.03
			1	5	23.00	22.41	22.25	21.92
			3	0	23.00	22.28	22.32	21.96
			3	1	23.00	22.32	22.30	21.92
			3	2	23.00	22.33	22.27	21.98
			6	0	22.00	21.42	21.38	21.06
		16QAM	1	0	22.00	21.32	21.39	20.80
			1	2	22.00	21.44	21.48	20.93
			1	5	22.00	21.34	21.38	20.79
			3	0	22.00	21.39	21.49	21.14
			3	1	22.00	21.40	21.48	21.13
			3	2	22.00	21.39	21.44	21.17
			6	0	21.00	20.48	20.45	20.22
Band	Band Width	Modulation	RB Configuration		Tune-up	Channel/Frequency(MHz)		

Band	Band Width	Modulation	RB Configuration		Tune-up	Channel/Frequency(MHz)		
			RB Size	RB Offset		20425/826.5	20525/836.5	20625/846.5
LTE Band 5	3MHz	QPSK	1	0	23.00	20415/825.5	20525/836.5	20635/847.5
			1	7	23.00	22.43	22.37	22.07
			1	14	23.00	22.68	22.64	22.37
			8	0	22.00	22.29	22.33	22.02
			8	4	22.00	21.44	21.40	21.09
			8	7	22.00	21.45	21.42	21.11
			8	7	22.00	21.40	21.39	21.03
		16QAM	15	0	22.00	21.39	21.37	21.02
			1	0	22.00	21.66	21.51	21.00
			1	7	22.00	21.88	21.73	21.24
			1	14	22.00	21.69	21.40	20.83
			8	0	21.00	20.39	20.38	20.06
			8	4	21.00	20.42	20.37	20.09
			8	7	21.00	20.38	20.34	20.01
15	0	21.00	20.36	20.26	20.10			
LTE Band 5	5MHz	QPSK	1	0	23.00	20425/826.5	20525/836.5	20625/846.5
			1	12	23.00	22.35	22.28	22.05
			1	24	23.00	22.75	22.75	22.28
			12	0	22.00	22.31	22.25	21.85
			12	6	22.00	21.41	21.36	21.13
			12	11	22.00	21.48	21.39	21.14
			12	11	22.00	21.35	21.36	21.05
		16QAM	25	0	22.00	21.38	21.38	21.14
			1	0	23.00	21.65	21.58	21.31
			1	12	23.00	22.26	21.88	21.63
			1	24	23.00	21.78	21.46	21.20
			12	0	21.00	20.35	20.25	20.20
			12	6	21.00	20.40	20.31	20.15
			12	11	21.00	20.29	20.31	20.04
25	0	21.00	20.37	20.34	20.10			
LTE Band	10MHz	QPSK	RB Configuration		Tune-up	Channel/Frequency(MHz)		
			RB Size	RB Offset		20450/829	20525/836.5	20600/844
LTE Band	10MHz	QPSK	1	0	23.00	22.43	22.40	22.30
			1	24	23.00	22.52	22.52	22.21

5			1	49	23.00	22.43	22.21	22.04	
			25	0	22.00	21.58	21.37	21.34	
			25	12	22.00	21.51	21.42	21.20	
			25	24	22.00	21.52	21.37	21.05	
			50	0	22.00	21.55	21.37	21.24	
	16QAM			1	0	22.00	21.67	21.55	21.08
				1	24	22.00	21.90	21.57	21.04
				1	49	22.00	21.78	21.33	20.85
				25	0	21.00	20.58	20.36	20.33
				25	12	21.00	20.50	20.36	20.21
				25	24	21.00	20.53	20.36	20.07
				50	0	21.00	20.55	20.39	20.21

Band	Band Width	Modulation	RB Configuration		Tune-up	Channel/Frequency(MHz)		
			RB Size	RB Offset		20775/2502.5	21100/2535	21425/2567.5
LTE Band 7	5MHz	QPSK	1	0	24.00	22.66	22.57	23.43
			1	12	24.00	23.02	23.16	23.20
			1	24	24.00	22.64	22.82	22.93
			12	0	23.00	21.67	21.62	22.68
			12	6	23.00	21.73	21.75	22.75
			12	11	23.00	21.67	21.71	22.69
		16QAM	25	0	23.00	21.68	21.67	22.65
			1	0	23.00	22.04	21.68	22.63
			1	12	23.00	22.40	22.07	22.87
			1	24	23.00	22.02	21.85	22.73
			12	0	22.00	20.68	20.59	21.51
			12	6	22.00	20.76	20.69	21.56
			12	11	22.00	20.72	20.65	21.50
25	0	22.00	20.73	20.68	21.45			

Band	Band Width	Modulation	RB Configuration		Tune-up	Channel/Frequency(MHz)		
			RB Size	RB Offset		20800/2505	21100/2535	21400/2565
LTE Band 7	10MHz	QPSK	1	0	24.00	22.69	22.53	23.71
			1	24	24.00	22.78	22.90	23.43
			1	49	24.00	22.83	22.98	22.97
			25	0	23.00	21.70	21.62	22.61
			25	12	23.00	21.70	21.69	22.68

		16QAM	25	24	23.00	21.78	21.80	22.64
			50	0	23.00	21.73	21.66	22.53
			1	0	23.00	21.99	21.52	22.25
			1	24	23.00	22.11	21.81	22.46
			1	49	23.00	22.18	21.89	22.47
			25	0	22.00	20.81	20.63	21.51
			25	12	22.00	20.79	20.69	21.51
			25	24	22.00	20.86	20.77	21.50
			50	0	22.00	20.77	20.72	21.42
			Band	Band Width	Modulation	RB Configuration		Tune-up
RB Size	RB Offset	20825/2507.5				21100/2535	21375/2562.5	
LTE Band 7	15MHz	QPSK	1	0	24.00	22.61	22.40	23.46
			1	37	24.00	22.97	23.07	23.53
			1	74	24.00	22.80	23.02	22.97
			36	0	23.00	21.84	21.74	22.80
			36	18	23.00	21.88	21.87	22.88
			36	37	23.00	21.98	22.06	22.96
			75	0	23.00	21.90	21.88	22.84
		16QAM	1	0	23.00	21.92	21.39	22.43
			1	37	23.00	22.38	21.95	22.84
			1	74	23.00	22.14	21.90	22.65
			36	0	22.00	20.86	20.71	21.59
			36	18	22.00	20.85	20.82	21.68
			36	37	22.00	20.93	20.98	21.71
			75	0	22.00	20.89	20.78	21.70
Band	Band Width	Modulation	RB Configuration		Tune-up	Channel/Frequency(MHz)		
			RB Size	RB Offset		20850/2510	21100/2535	21350/2560
LTE Band 7	20MHz	QPSK	1	0	24.00	22.50	22.12	23.16
			1	49	24.00	22.95	22.90	23.64
			1	99	24.00	22.90	22.90	22.96
			50	0	23.00	21.67	21.45	22.42
			50	24	23.00	21.83	21.68	22.51
			50	49	23.00	21.97	21.78	22.54
			100	0	23.00	21.79	21.61	22.45
		16QAM	1	0	23.00	21.65	21.35	22.12
			1	49	23.00	22.11	21.99	22.68

			1	99	23.00	22.11	21.99	22.44
			50	0	22.00	20.78	20.55	21.38
			50	24	22.00	20.89	20.75	21.49
			50	49	22.00	21.06	20.81	21.45
			100	0	22.00	20.86	20.63	21.41

Band	Band Width	Modulation	RB Configuration		Tune-up	Channel/Frequency(MHz)		
			RB Size	RB Offset		23017/699.7	23095/707.5	23173/715.3
LTE Band 12	1.4MHz	QPSK	1	0	22.00	21.46	21.45	21.43
			1	2	22.00	21.68	21.63	21.47
			1	5	22.00	21.64	21.47	21.39
			3	0	22.00	21.58	21.63	21.44
			3	1	22.00	21.58	21.62	21.41
			3	2	22.00	21.66	21.60	21.40
		16QAM	6	0	21.00	20.48	20.56	20.39
			1	0	21.00	20.55	20.80	20.27
			1	2	21.00	20.80	20.85	20.37
			1	5	21.00	20.75	20.72	20.20
			3	0	21.00	20.77	20.87	20.60
			3	1	21.00	20.79	20.89	20.57
			3	2	21.00	20.80	20.86	20.60
6	0	20.00	19.75	19.73	19.58			

Band	Band Width	Modulation	RB Configuration		Tune-up	Channel/Frequency(MHz)		
			RB Size	RB Offset		23025/700.5	23095/707.5	23165/714.5
LTE Band 12	3MHz	QPSK	1	0	22.00	21.49	21.56	21.48
			1	7	22.00	21.92	21.91	21.73
			1	14	22.00	21.58	21.49	21.36
			8	0	21.00	20.59	20.56	20.46
			8	4	21.00	20.65	20.56	20.44
			8	7	21.00	20.62	20.54	20.40
			15	0	21.00	20.59	20.57	20.44
		16QAM	1	0	22.00	20.92	20.75	20.32
			1	7	22.00	21.46	20.89	20.56
			1	14	22.00	21.08	20.70	20.23
			8	0	20.00	19.64	19.59	19.44
			8	4	20.00	19.69	19.60	19.44

Band	Band Width	Modulation	RB Configuration		Tune-up	Channel/Frequency(MHz)		
			RB Size	RB Offset		23035/701.5	23095/707.5	23155/713.5
			8	7	20.00	19.68	19.61	19.39
			15	0	20.00	19.64	19.55	19.49
LTE Band 12	5MHz	QPSK	1	0	22.00	21.42	21.48	21.38
			1	12	22.00	21.88	21.89	21.78
			1	24	22.00	21.59	21.35	21.26
			12	0	21.00	20.64	20.58	20.42
			12	6	21.00	20.71	20.60	20.45
			12	11	21.00	20.68	20.58	20.34
			25	0	21.00	20.65	20.60	20.41
		16QAM	1	0	22.00	20.93	20.88	20.64
			1	12	22.00	21.53	21.18	21.04
			1	24	22.00	21.13	20.73	20.57
			12	0	20.00	19.65	19.56	19.44
			12	6	20.00	19.74	19.55	19.50
			12	11	20.00	19.67	19.57	19.40
			25	0	20.00	19.65	19.64	19.40
Band	Band Width	Modulation	RB Configuration		Tune-up	Channel/Frequency(MHz)		
			RB Size	RB Offset		23060/704	23095/707.5	23130/711
LTE Band 12	10MHz	QPSK	1	0	22.00	21.48	21.58	21.59
			1	24	22.00	21.74	21.64	21.61
			1	49	22.00	21.52	21.42	21.40
			25	0	21.00	20.72	20.66	20.54
			25	12	21.00	20.59	20.59	20.50
			25	24	21.00	20.68	20.63	20.43
			50	0	21.00	20.67	20.65	20.43
		16QAM	1	0	22.00	20.93	20.81	20.50
			1	24	22.00	21.17	20.88	20.45
			1	49	22.00	21.04	20.66	20.24
			25	0	20.00	19.75	19.70	19.52
			25	12	20.00	19.69	19.62	19.55
			25	24	20.00	19.73	19.70	19.48
			50	0	20.00	19.75	19.75	19.50

Band	Band Width	Modulation	RB Configuration		Tune-up	Channel/Frequency(MHz)		
			RB Size	RB Offset		23755/706.5	23790/710	23825/713.5
LTE Band 17	5MHz	QPSK	1	0	23.00	22.13	22.00	21.88
			1	12	23.00	22.50	22.11	22.18
			1	24	23.00	21.99	21.86	21.76
			12	0	22.00	21.15	21.02	20.95
			12	6	22.00	21.18	21.13	20.99
			12	11	22.00	21.11	20.96	20.84
			25	0	22.00	21.14	21.02	20.91
		16QAM	1	0	23.00	21.63	21.35	21.18
			1	12	23.00	22.08	21.63	21.49
			1	24	23.00	21.54	21.21	21.07
			12	0	21.00	20.17	19.96	20.00
			12	6	21.00	20.20	20.04	20.03
			12	11	21.00	20.15	19.94	19.91
			25	0	21.00	20.16	20.04	19.94
Band	Band Width	Modulation	RB Configuration		Tune-up	Channel/Frequency(MHz)		
			RB Size	RB Offset		23780/709	23790/710	23800/711
LTE Band 17	10MHz	QPSK	1	0	23.00	22.29	22.12	22.07
			1	24	23.00	22.13	22.09	22.06
			1	49	23.00	21.96	21.88	21.88
			25	0	22.00	21.11	21.06	20.99
			25	12	22.00	21.04	21.00	20.99
			25	24	22.00	21.04	20.97	20.93
			50	0	22.00	21.06	21.02	20.94
		16QAM	1	0	22.00	20.98	21.54	21.27
			1	24	22.00	21.03	21.50	21.24
			1	49	22.00	20.77	21.25	21.03
			25	0	21.00	20.12	20.11	20.03
			25	12	21.00	20.09	20.05	20.07
			25	24	21.00	20.06	20.03	19.93
			50	0	21.00	20.13	20.05	20.03

7.4. WLAN & Bluetooth Output Power

7.4.1. Output Power Results Of WLAN

Mode	Channel	Frequency (MHz)	Tune-up	Output Power (dBm)
802.11b	1	2412	15.00	13.89
	6	2437	15.00	13.95
	11	2462	15.00	14.14
802.11g	1	2412	13.00	11.88
	6	2437	13.00	11.66
	11	2462	13.00	12.53
802.11n HT20	1	2412	12.00	11.80
	6	2437	12.00	11.65
	11	2462	12.00	11.90
802.11n HT40	3	2422	12.00	11.55
	6	2437	12.00	10.95
	9	2452	12.00	11.61

NOTE: Power measurement results of WLAN 2.4G.

7.4.2. Output Power Results Of Bluetooth

BR+EDR	Output Power (dBm)				
	Channel	Tune-up	Data Rates		
			1M	2M	3M
	0CH	3.000	2.957	2.635	2.766
	39CH	3.000	2.874	2.603	2.823
	78CH	3.000	2.960	2.711	2.850

BLE	Channel	Data Rates	Tune-up	Output Power (dBm)
	0CH	1M	-7.000	-7.708
	19CH		-7.000	-7.758
	39CH		-7.000	-7.904
	0CH	2M	-7.000	-7.689
	19CH		-7.000	-7.711
	39CH		-7.000	-7.843

8. Antenna Location

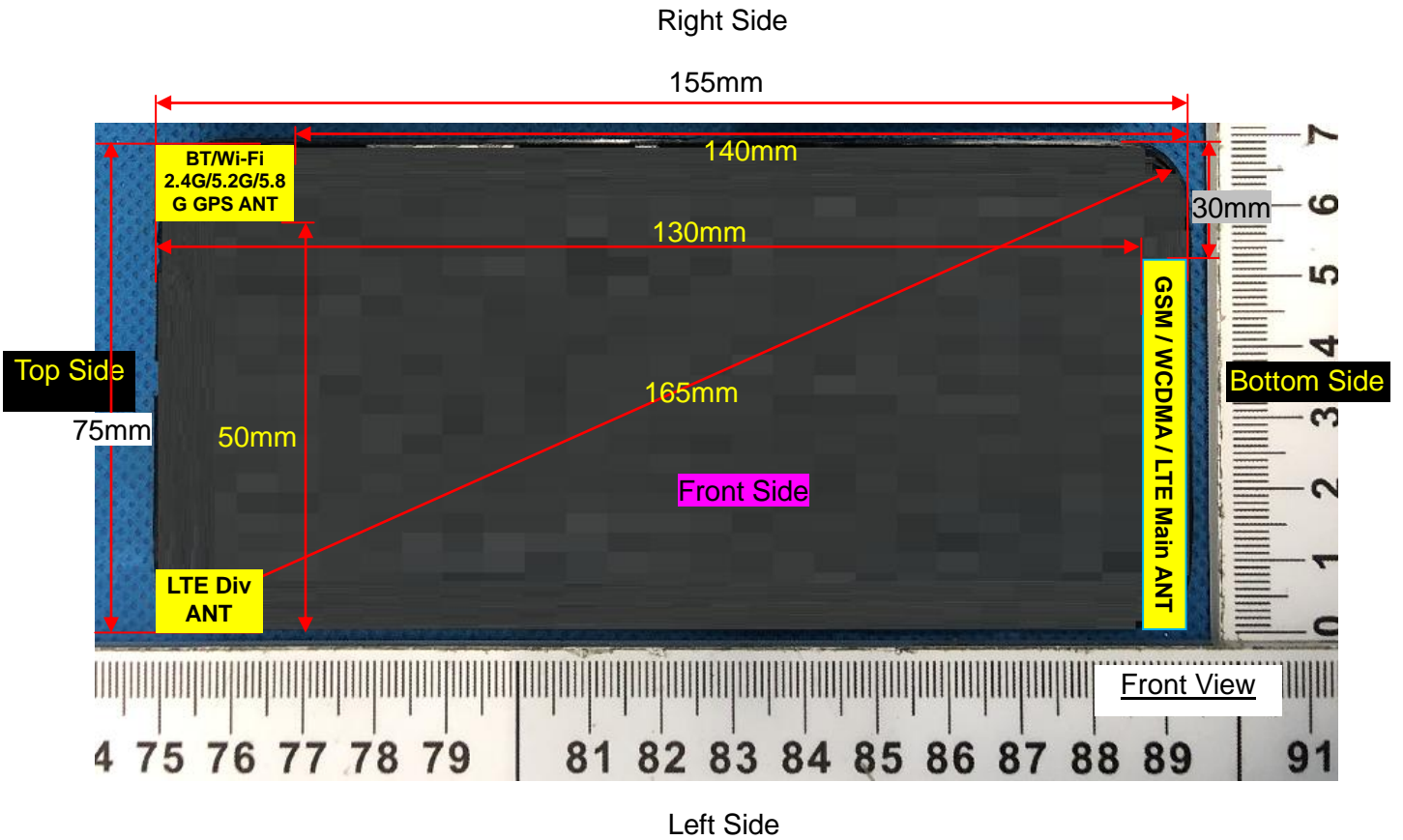

Distance of the Antenna to the EUT surface/edge						
Antennas	Front Side	Back Side	Left Side	Right Side	Top Side	Bottom Side
WWAN Main	≤ 25mm	≤ 25mm	≤ 25mm	>25mm	>25mm	≤ 25mm
WLAN & Bluetooth	≤ 25mm	≤ 25mm	>25mm	≤ 25mm	≤ 25mm	>25mm
Positions for SAR tests						
Antennas	Front Side	Back Side	Left Side	Right Side	Top Side	Bottom Side
WWAN Main	Yes	Yes	Yes	NO	NO	Yes
WLAN & Bluetooth	Yes	Yes	NO	Yes	Yes	NO

9. Stand-alone SAR test exclusion

Refer to FCC KDB 447498D01, the 1-g SAR and 10-g SAR test exclusion thresholds for 100 MHz to 6 GHz at test separation distances ≤ 50 mm are determined by:

$[(\text{max. power of channel, including tune-up tolerance, mW}) / (\text{min. test separation distance, mm})] \cdot [\sqrt{f_{\text{(GHz)}}}] \leq 3.0$ for 1-g SAR and ≤ 7.5 for 10-g extremity SAR, where:

- $f_{\text{(GHz)}}$ is the RF channel transmit frequency in GHz
- Power and distance are rounded to the nearest mW and mm before calculation
- The result is rounded to one decimal place for comparison

When the minimum test separation distance is < 5 mm, a distance of 5 mm is applied to determine SAR test exclusion.

Mode	P_{max} (dBm)	P_{max} (mW)	Distance (mm)	f (GHz)	Calculation Result	SAR Exclusion threshold	SAR test exclusion
Bluetooth	3.000	1.995	5	2.480	0.6	3.0	Yes

NOTE: Standalone SAR test exclusion for Bluetooth

When standalone SAR test exclusion applies to an antenna that transmits simultaneously with other antennas, the standalone SAR must be estimated according to following to determine simultaneous transmission SAR test exclusion:

$[(\text{max. power of channel, including tune-up tolerance, mW}) / (\text{min. test separation distance, mm})] \cdot [\sqrt{f_{\text{(GHz)}}/x}] \text{ W/kg}$ for test separation distances $\leq 50\text{mm}$, where $x = 7.5$ for 1-g SAR and $x = 18.75$ for 10-g SAR.

When the minimum test separation distance is < 5 mm, a distance of 5 mm is applied to determine SAR test exclusion.

Mode	Position	P_{max} (dBm)	P_{max} (mW)	Distance (mm)	f (GHz)	x	Estimated SAR (W/Kg)
Bluetooth	Head	3.000	1.995	5	2.480	7.5	0.084
Bluetooth	Body	3.000	1.995	10	2.480	7.5	0.042
Bluetooth	Hotspot	3.000	1.995	10	2.480	7.5	0.042

NOTE: Estimated SAR calculation for Bluetooth

10. SAR Results

10.1. SAR measurement results

10.1.1. SAR measurement Result of GSM850

Test Position of Head	Test channel /Freq.	Test Mode	SAR Value (W/kg)		Power Drift (±5%)	Conducted power (dBm)	Tune-up power (dBm)	Scaled SAR 1g (W/Kg)
			1g	10g				
Left Cheek	189/836.4	GPRS(GMSK 4TS)	0.652	0.481	0.80	30.54	31.00	0.725
Left Tilt 15 Degree	189/836.4	GPRS(GMSK 4TS)	0.335	0.230	1.52	30.54	31.00	0.372
Right Cheek	189/836.4	GPRS(GMSK 4TS)	0.565	0.430	0.02	30.54	31.00	0.628
Right Tilt 15 Degree	189/836.4	GPRS(GMSK 4TS)	0.287	0.197	-2.14	30.54	31.00	0.319

NOTE: Head SAR test results of GSM850.

Test Position of Body-Worn with 10mm	Test channel /Freq.	Test Mode	SAR Value (W/kg)		Power Drift (±5%)	Conducted power (dBm)	Tune-up power (dBm)	Scaled SAR 1g (W/Kg)
			1g	10g				
Front Side	189/836.4	GPRS(GMSK 4TS)	0.646	0.468	-1.66	30.54	31.00	0.718
Back Side	189/836.4	GPRS(GMSK 4TS)	0.580	0.435	1.48	30.54	31.00	0.645

NOTE: Body-Worn SAR test results of GSM850

Test Position of Hotspot with 10mm	Test channel /Freq.	Test Mode	SAR Value (W/kg)		Power Drift (±5%)	Conducted power (dBm)	Tune-up power (dBm)	Scaled SAR 1g (W/Kg)
			1g	10g				
Front Side	189/836.4	GPRS(GMSK 4TS)	0.646	0.468	-1.66	30.54	31.00	0.718
Back Side	189/836.4	GPRS(GMSK 4TS)	0.580	0.435	1.48	30.54	31.00	0.645
Left Side	189/836.4	GPRS(GMSK 4TS)	0.317	0.221	0.42	30.54	31.00	0.352
Bottom Side	189/836.4	GPRS(GMSK 4TS)	0.200	0.130	0.70	30.54	31.00	0.222

NOTE: Hotspot SAR test results of GSM850

10.1.2. SAR measurement Result of GSM1900

Test Position of Head	Test channel /Freq.	Test Mode	SAR Value (W/kg)		Power Drift ($\pm 5\%$)	Conducted power (dBm)	Tune-up power (dBm)	Scaled SAR 1g (W/Kg)
			1g	10g				
Left Cheek	661/1880	GPRS(GMSK 4TS)	0.284	0.171	1.93	27.89	29.00	0.367
Left Tilt 15 Degree	661/1880	GPRS(GMSK 4TS)	0.116	0.072	0.12	27.89	29.00	0.150
Right Cheek	661/1880	GPRS(GMSK 4TS)	0.271	0.167	0.51	27.89	29.00	0.350
Right Tilt 15 Degree	661/1880	GPRS(GMSK 4TS)	0.109	0.065	-0.34	27.89	29.00	0.141

NOTE: Head SAR test results of GSM1900

Test Position of Body-Worn with 10mm	Test channel /Freq.	Test Mode	SAR Value (W/kg)		Power Drift ($\pm 5\%$)	Conducted power (dBm)	Tune-up power (dBm)	Scaled SAR 1g (W/Kg)
			1g	10g				
Front Side	661/1880	GPRS(GMSK 4TS)	0.506	0.309	1.11	27.89	29.00	0.653
Back Side	661/1880	GPRS(GMSK 4TS)	0.594	0.335	-2.76	27.89	29.00	0.767

NOTE: Body-Worn SAR test results of GSM1900

Test Position of Hotspot with 10mm	Test channel /Freq.	Test Mode	SAR Value (W/kg)		Power Drift ($\pm 5\%$)	Conducted power (dBm)	Tune-up power (dBm)	Scaled SAR 1g (W/Kg)
			1g	10g				
Front Side	661/1880	GPRS(GMSK 4TS)	0.506	0.309	1.11	27.89	29.00	0.653
Back Side	661/1880	GPRS(GMSK 4TS)	0.594	0.335	-2.76	27.89	29.00	0.767
Left Side	661/1880	GPRS(GMSK 4TS)	0.246	0.143	1.96	27.89	29.00	0.318
Bottom Side	661/1880	GPRS(GMSK 4TS)	0.514	0.268	-0.68	27.89	29.00	0.664

NOTE: Hotspot SAR test results of GSM1900

10.1.3. SAR measurement Result of WCDMA Band 2

Test Position of Head	Test channel /Freq.	Test Mode	SAR Value (W/kg)		Power Drift (±5%)	Conducted power (dBm)	Tune-up power (dBm)	Scaled SAR 1g (W/Kg)
			1g	10g				
Left Cheek	9400/1880	RMC12.2K	0.370	0.221	-4.43	22.49	23.00	0.416
Left Tilt 15 Degree	9400/1880	RMC12.2K	0.145	0.081	0.31	22.49	23.00	0.163
Right Cheek	9400/1880	RMC12.2K	0.362	0.217	1.58	22.49	23.00	0.407
Right Tilt 15 Degree	9400/1880	RMC12.2K	0.136	0.072	-0.47	22.49	23.00	0.153

NOTE: Head SAR test results of WCDMA Band 2

Test Position of Body-Worn with 10mm	Test channel /Freq.	Test Mode	SAR Value (W/kg)		Power Drift (±5%)	Conducted power (dBm)	Tune-up power (dBm)	Scaled SAR 1g (W/Kg)
			1g	10g				
Front Side	9400/1880	RMC12.2K	0.420	0.231	0.35	22.49	23.00	0.472
Back Side	9400/1880	RMC12.2K	0.511	0.289	-3.84	22.49	23.00	0.575

NOTE: Body-Worn SAR test results of WCDMA Band 2

Test Position of Hotspot with 10mm	Test channel /Freq.	Test Mode	SAR Value (W/kg)		Power Drift (±5%)	Conducted power (dBm)	Tune-up power (dBm)	Scaled SAR 1g (W/Kg)
			1g	10g				
Front Side	9400/1880	RMC12.2K	0.420	0.231	0.35	22.49	23.00	0.472
Back Side	9400/1880	RMC12.2K	0.511	0.289	-3.84	22.49	23.00	0.575
Right Side	9400/1880	RMC12.2K	0.405	0.210	4.02	22.49	23.00	0.455
Bottom Side	9400/1880	RMC12.2K	0.530	0.278	-1.25	22.49	23.00	0.596

NOTE: Hotspot SAR test results of WCDMA Band 2

10.1.4. SAR measurement Result of WCDMA Band 4

Test Position of Head	Test channel /Freq.	Test Mode	SAR Value (W/kg)		Power Drift (±5%)	Conducted power (dBm)	Tune-up power (dBm)	Scaled SAR 1g (W/Kg)
			1g	10g				
Left Cheek	1413/1732.6	RMC12.2K	0.338	0.213	1.40	22.60	23.00	0.371
Left Tilt 15 Degree	1413/1732.6	RMC12.2K	0.123	0.078	0.36	22.60	23.00	0.135
Right Cheek	1413/1732.6	RMC12.2K	0.332	0.208	2.58	22.60	23.00	0.364
Right Tilt 15 Degree	1413/1732.6	RMC12.2K	0.117	0.072	1.62	22.60	23.00	0.128

NOTE: Head SAR test results of WCDMA Band 4

Test Position of Body-Worn with 10mm	Test channel /Freq.	Test Mode	SAR Value (W/kg)		Power Drift (±5%)	Conducted power (dBm)	Tune-up power (dBm)	Scaled SAR 1g (W/Kg)
			1g	10g				
Front Side	1413/1732.6	RMC12.2K	0.437	0.275	-3.21	22.60	23.00	0.479
Back Side	1413/1732.6	RMC12.2K	0.464	0.290	-1.09	22.60	23.00	0.509

NOTE: Body-Worn SAR test results of WCDMA Band 4

Test Position of Hotspot with 10mm	Test channel /Freq.	Test Mode	SAR Value (W/kg)		Power Drift (±5%)	Conducted power (dBm)	Tune-up power (dBm)	Scaled SAR 1g (W/Kg)
			1g	10g				
Front Side	1413/1732.6	RMC12.2K	0.437	0.275	-3.21	22.60	23.00	0.479
Back Side	1413/1732.6	RMC12.2K	0.464	0.290	-1.09	22.60	23.00	0.509
Left Side	1413/1732.6	RMC12.2K	0.356	0.201	0.57	22.60	23.00	0.390
Bottom Side	1413/1732.6	RMC12.2K	0.405	0.226	0.80	22.60	23.00	0.444

NOTE: Hotspot SAR test results of WCDMA Band 4

10.1.5. SAR measurement Result of WCDMA Band 5

Test Position of Head	Test channel /Freq.	Test Mode	SAR Value (W/kg)		Power Drift (±5%)	Conducted power (dBm)	Tune-up power (dBm)	Scaled SAR 1g (W/Kg)
			1g	10g				
Left Cheek	4182/836.4	RMC12.2K	0.370	0.281	2.05	22.78	23.00	0.389
Left Tilt 15 Degree	4182/836.4	RMC12.2K	0.196	0.115	3.15	22.78	23.00	0.206
Right Cheek	4182/836.4	RMC12.2K	0.328	0.251	-3.13	22.78	23.00	0.345
Right Tilt 15 Degree	4182/836.4	RMC12.2K	0.191	0.112	-0.42	22.78	23.00	0.201

NOTE: Head SAR test results of WCDMA Band 5

Test Position of Body-Worn with 10mm	Test channel /Freq.	Test Mode	SAR Value (W/kg)		Power Drift (±5%)	Conducted power (dBm)	Tune-up power (dBm)	Scaled SAR 1g (W/Kg)
			1g	10g				
Front Side	4182/836.4	RMC12.2K	0.364	0.275	-2.52	22.78	23.00	0.383
Back Side	4182/836.4	RMC12.2K	0.342	0.259	-2.11	22.78	23.00	0.360

NOTE: Body-Worn SAR test results of WCDMA Band 5

Test Position of Hotspot with 10mm	Test channel /Freq.	Test Mode	SAR Value (W/kg)		Power Drift (±5%)	Conducted power (dBm)	Tune-up power (dBm)	Scaled SAR 1g (W/Kg)
			1g	10g				
Front Side	4182/836.4	RMC12.2K	0.364	0.275	-2.52	22.78	23.00	0.383
Back Side	4182/836.4	RMC12.2K	0.342	0.259	-2.11	22.78	23.00	0.360

Left Side	4182/836.4	RMC12.2K	0.218	0.141	1.06	22.78	23.00	0.229
Bottom Side	4182/836.4	RMC12.2K	0.239	0.152	-0.31	22.78	23.00	0.251

NOTE: Hotspot SAR test results of WCDMA Band 5

10.1.6. SAR measurement Result of LTE Band 2

Test Position of Head	Test channel /Freq.	Test Mode	SAR Value (W/kg)		Power Drift (±5%)	Conducted power (dBm)	Tune-up power (dBm)	Scaled SAR 1g (W/Kg)
			1g	10g				
1RB								
Left Cheek	18900/1880	20M QPSK(1,49)	0.315	0.192	-1.56	23.37	24.00	0.364
Left Tilt 15 Degree	18900/1880	20M QPSK(1,49)	0.205	0.126	0.36	23.37	24.00	0.237
Right Cheek	18900/1880	20M QPSK(1,49)	0.310	0.187	1.28	23.37	24.00	0.358
Right Tilt 15 Degree	18900/1880	20M QPSK(1,49)	0.196	0.118	1.47	23.37	24.00	0.227
50%RB								
Left Cheek	18900/1880	1.4M QPSK(3,1)	0.312	0.186	0.18	23.05	24.00	0.388
Left Tilt 15 Degree	18900/1880	1.4M QPSK(3,1)	0.201	0.123	1.34	23.05	24.00	0.250
Right Cheek	18900/1880	1.4M QPSK(3,1)	0.305	0.182	2.39	23.05	24.00	0.380
Right Tilt 15 Degree	18900/1880	1.4M QPSK(3,1)	0.193	0.115	2.07	23.05	24.00	0.240

NOTE: Head SAR test results of LTE Band 2

Test Position of Body-Worn with 10mm	Test channel /Freq.	Test Mode	SAR Value (W/kg)		Power Drift (±5%)	Conducted power (dBm)	Tune-up power (dBm)	Scaled SAR 1g (W/Kg)
			1g	10g				
1RB								
Front Side	18900/1880	20M QPSK(1,49)	0.236	0.136	0.32	23.37	24.00	0.273

Back Side	18900/1880	20M QPSK(1,49)	0.546	0.308	-4.37	23.37	24.00	0.631
50%RB								
Front Side	18900/1880	1.4M QPSK(3,1)	0.228	0.121	1.42	23.05	24.00	0.284
Back Side	18900/1880	1.4M QPSK(3,1)	0.536	0.287	-0.31	23.05	24.00	0.667

NOTE: Body-Worn SAR test results of LTE Band 2

Test Position of Hotspot with 10mm	Test channel /Freq.	Test Mode	SAR Value (W/kg)		Power Drift (±5%)	Conducted power (dBm)	Tune-up power (dBm)	Scaled SAR 1g (W/Kg)
			1g	10g				
1RB								
Front Side	18900/1880	20M QPSK(1,49)	0.236	0.136	0.32	23.37	24.00	0.273
Back Side	18900/1880	20M QPSK(1,49)	0.546	0.308	-4.37	23.37	24.00	0.631
Left Side	18900/1880	20M QPSK(1,49)	0.263	0.165	0.14	23.37	24.00	0.304
Bottom Side	18900/1880	20M QPSK(1,49)	0.492	0.258	-0.97	23.37	24.00	0.569
50%RB								
Front Side	18900/1880	1.4M QPSK(3,1)	0.228	0.121	1.42	23.05	24.00	0.284
Back Side	18900/1880	1.4M QPSK(3,1)	0.536	0.287	-0.31	23.05	24.00	0.667
Left Side	18900/1880	1.4M QPSK(3,1)	0.261	0.157	0.47	23.05	24.00	0.325
Bottom Side	18900/1880	1.4M QPSK(3,1)	0.486	0.239	1.62	23.05	24.00	0.605

NOTE: Hotspot SAR test results of LTE Band 2

10.1.7. SAR measurement Result of LTE Band 4

Test Position of Head	Test channel /Freq.	Test Mode	SAR Value (W/kg)		Power Drift (±5%)	Conducted power (dBm)	Tune-up power (dBm)	Scaled SAR 1g (W/Kg)
			1g	10g				
1RB								
Left Cheek	20175/1732.5	20M QPSK(1,49)	0.360	0.231	-4.03	22.92	23.00	0.367
Left Tilt 15 Degree	20175/1732.5	20M QPSK(1,49)	0.179	0.120	0.31	22.92	23.00	0.182
Right Cheek	20175/1732.5	20M QPSK(1,49)	0.352	0.227	1.28	22.92	23.00	0.359

Right Tilt 15 Degree	20175/1732.5	20M QPSK(1,49)	0.168	0.110	-0.36	22.92	23.00	0.171
50%RB								
Left Cheek	20175/1732.5	15M QPSK(36,0)	0.342	0.227	1.25	22.01	23.00	0.430
Left Tilt 15 Degree	20175/1732.5	15M QPSK(36,0)	0.162	0.116	0.37	22.01	23.00	0.203
Right Cheek	20175/1732.5	15M QPSK(36,0)	0.335	0.222	-1.28	22.01	23.00	0.421
Right Tilt 15 Degree	20175/1732.5	15M QPSK(36,0)	0.152	0.104	2.37	22.01	23.00	0.191

NOTE: Head SAR test results of LTE Band 4

Test Position of Body-Worn with 10mm	Test channel /Freq.	Test Mode	SAR Value (W/kg)		Power Drift (±5%)	Conducted power (dBm)	Tune-up power (dBm)	Scaled SAR 1g (W/Kg)
			1g	10g				
1RB								
Front Side	20175/1732.5	20M QPSK(1,49)	0.247	0.169	0.36	22.92	23.00	0.252
Back Side	20175/1732.5	20M QPSK(1,49)	0.512	0.329	-0.38	22.92	23.00	0.522
50%RB								
Front Side	20175/1732.5	15M QPSK(36,0)	0.227	0.162	0.21	22.01	23.00	0.285
Back Side	20175/1732.5	15M QPSK(36,0)	0.492	0.315	-3.06	22.01	23.00	0.618

NOTE: Body-Worn SAR test results of LTE Band 4

Test Position of Hotspot with 10mm	Test channel /Freq.	Test Mode	SAR Value (W/kg)		Power Drift (±5%)	Conducted power (dBm)	Tune-up power (dBm)	Scaled SAR 1g (W/Kg)
			1g	10g				
1RB								
Front Side	20175/1732.5	20M QPSK(1,49)	0.247	0.169	0.36	22.92	23.00	0.252
Back Side	20175/1732.5	20M QPSK(1,49)	0.512	0.329	-0.38	22.92	23.00	0.522

Left Side	20175/1732. 5	20M QPSK(1,49)	0.268	0.179	1.47	22.92	23.00	0.273
Bottom Side	20175/1732. 5	20M QPSK(1,49)	0.497	0.270	-1.09	22.92	23.00	0.506
50%RB								
Front Side	20175/1732. 5	15M QPSK(36,0)	0.227	0.162	0.21	22.01	23.00	0.285
Back Side	20175/1732. 5	15M QPSK(36,0)	0.492	0.315	-3.06	22.01	23.00	0.618
Left Side	20175/1732. 5	15M QPSK(36,0)	0.257	0.175	1.54	22.01	23.00	0.323
Bottom Side	20175/1732. 5	15M QPSK(36,0)	0.482	0.263	2.34	22.01	23.00	0.605

NOTE: Hotspot SAR test results of LTE Band 4

10.1.8. SAR measurement Result of LTE Band 5

Test Position of Head	Test channel /Freq.	Test Mode	SAR Value (W/kg)		Power Drift (±5%)	Conducted power (dBm)	Tune-up power (dBm)	Scaled SAR 1g (W/Kg)
			1g	10g				
1RB								
Left Cheek	20525/836.5	10M QPSK(1,24)	0.310	0.233	-1.69	22.52	23.00	0.346
Left Tilt 15 Degree	20525/836.5	10M QPSK(1,24)	0.220	0.175	0.34	22.52	23.00	0.246
Right Cheek	20525/836.5	10M QPSK(1,24)	0.272	0.194	-1.47	22.52	23.00	0.304
Right Tilt 15 Degree	20525/836.5	10M QPSK(1,24)	0.212	0.168	1.08	22.52	23.00	0.237
50%RB								
Left Cheek	20525/836.5	1.4M QPSK(3,2)	0.291	0.226	0.14	22.27	23.00	0.344
Left Tilt 15 Degree	20525/836.5	1.4M QPSK(3,2)	0.207	0.171	0.36	22.27	23.00	0.245
Right Cheek	20525/836.5	1.4M QPSK(3,2)	0.257	0.183	1.50	22.27	23.00	0.304
Right Tilt	20525/836.5	1.4M QPSK(3,2)	0.200	0.160	-0.51	22.27	23.00	0.237

15								
Degree								

NOTE: Head SAR test results of LTE Band 5

Test Position of Body-Worn with 10mm	Test channel /Freq.	Test Mode	SAR Value (W/kg)		Power Drift (±5%)	Conducted power (dBm)	Tune-up power (dBm)	Scaled SAR 1g (W/Kg)
			1g	10g				
1RB								
Front Side	20525/836.5	10M QPSK(1,24)	0.286	0.215	-2.34	22.52	23.00	0.319
Back Side	20525/836.5	10M QPSK(1,24)	0.263	0.200	-2.13	22.52	23.00	0.294
50%RB								
Front Side	20525/836.5	1.4M QPSK(3,2)	0.268	0.212	1.47	22.27	23.00	0.317
Back Side	20525/836.5	1.4M QPSK(3,2)	0.235	0.195	-0.82	22.27	23.00	0.278

NOTE: Body-Worn SAR test results of LTE Band 5

Test Position of Hotspot with 10mm	Test channel /Freq.	Test Mode	SAR Value (W/kg)		Power Drift (±5%)	Conducted power (dBm)	Tune-up power (dBm)	Scaled SAR 1g (W/Kg)
			1g	10g				
1RB								
Front Side	20525/836.5	10M QPSK(1,24)	0.286	0.215	-2.34	22.52	23.00	0.319
Back Side	20525/836.5	10M QPSK(1,24)	0.263	0.200	-2.13	22.52	23.00	0.294
Left Side	20525/836.5	10M QPSK(1,24)	0.216	0.176	0.31	22.52	23.00	0.241
Bottom Side	20525/836.5	10M QPSK(1,24)	0.220	0.181	1.85	22.52	23.00	0.246
50%RB								
Front Side	20525/836.5	1.4M QPSK(3,2)	0.268	0.212	1.47	22.27	23.00	0.317
Back Side	20525/836.5	1.4M QPSK(3,2)	0.235	0.195	-0.82	22.27	23.00	0.278
Left Side	20525/836.5	1.4M QPSK(3,2)	0.203	0.172	1.06	22.27	23.00	0.240
Bottom Side	20525/836.5	1.4M QPSK(3,2)	0.207	0.176	-0.51	22.27	23.00	0.245

NOTE: Hotspot SAR test results of LTE Band 5

10.1.9. SAR measurement Result of LTE Band 7

Test Position of Head	Test channel /Freq.	Test Mode	SAR Value (W/kg)		Power Drift (±5%)	Conducted power (dBm)	Tune-up power (dBm)	Scaled SAR 1g (W/Kg)
			1g	10g				
1RB								
Left Cheek	21100/2535	20M QPSK(1,49)	0.108	0.073	-2.39	22.90	24.00	0.139
Left Tilt 15 Degree	21100/2535	20M QPSK(1,49)	0.051	0.038	1.20	22.90	24.00	0.066
Right Cheek	21100/2535	20M QPSK(1,49)	0.102	0.065	0.36	22.90	24.00	0.131
Right Tilt 15 Degree	21100/2535	20M QPSK(1,49)	0.042	0.032	-0.27	22.90	24.00	0.054
50%RB								
Left Cheek	21100/2535	20M QPSK(50,49)	0.089	0.062	-3.79	21.78	23.00	0.118
Left Tilt 15 Degree	21100/2535	20M QPSK(50,49)	0.047	0.034	1.47	21.78	23.00	0.062
Right Cheek	21100/2535	20M QPSK(50,49)	0.086	0.057	0.25	21.78	23.00	0.114
Right Tilt 15 Degree	21100/2535	20M QPSK(50,49)	0.041	0.033	0.17	21.78	23.00	0.054

NOTE: Head SAR test results of LTE Band 7

Test Position of Body-Worn with 10mm	Test channel /Freq.	Test Mode	SAR Value (W/kg)		Power Drift (±5%)	Conducted power (dBm)	Tune-up power (dBm)	Scaled SAR 1g (W/Kg)
			1g	10g				
1RB								
Front Side	21100/2535	20M QPSK(1,49)	0.264	0.174	1.24	22.90	24.00	0.340
Back Side	21100/2535	20M QPSK(1,49)	0.499	0.256	0.92	22.90	24.00	0.643
50%RB								
Front Side	21100/2535	20M	0.251	0.165	0.14	21.78	23.00	0.332

		QPSK(50,49)						
Back Side	21100/2535	20M QPSK(50,49)	0.472	0.238	0.71	21.78	23.00	0.625

NOTE: Body-Worn SAR test results of LTE Band 7

Test Position of Hotspot with 10mm	Test channel /Freq.	Test Mode	SAR Value (W/kg)		Power Drift (±5%)	Conducted power (dBm)	Tune-up power (dBm)	Scaled SAR 1g (W/Kg)
			1g	10g				
1RB								
Front Side	21100/2535	20M QPSK(1,49)	0.264	0.174	1.24	22.90	24.00	0.340
Back Side	21100/2535	20M QPSK(1,49)	0.499	0.256	0.92	22.90	24.00	0.643
Left Side	21100/2535	20M QPSK(1,49)	0.226	0.157	0.27	22.90	24.00	0.291
Bottom Side	21100/2535	20M QPSK(1,49)	0.606	0.312	2.16	22.90	24.00	0.781
50%RB								
Front Side	21100/2535	20M QPSK(50,49)	0.251	0.165	0.14	21.78	23.00	0.332
Back Side	21100/2535	20M QPSK(50,49)	0.472	0.238	0.71	21.78	23.00	0.625
Left Side	21100/2535	20M QPSK(50,49)	0.206	0.132	2.51	21.78	23.00	0.273
Bottom Side	21100/2535	20M QPSK(50,49)	0.587	0.301	3.18	21.78	23.00	0.777

NOTE: Hotspot SAR test results of LTE Band 7

10.1.10. SAR measurement Result of LTE Band 12

Test Position of Head	Test channel /Freq.	Test Mode	SAR Value (W/kg)		Power Drift (±5%)	Conducted power (dBm)	Tune-up power (dBm)	Scaled SAR 1g (W/Kg)
			1g	10g				
1RB								
Left Cheek	23095/707.5	10M QPSK(1,24)	0.124	0.108	0.22	21.64	22.00	0.135
Left Tilt 15 Degree	23095/707.5	10M QPSK(1,24)	0.094	0.081	1.21	21.64	22.00	0.102

Right Cheek	23095/707.5	10M QPSK(1,24)	0.139	0.113	-2.72	21.64	22.00	0.151
Right Tilt 15 Degree	23095/707.5	10M QPSK(1,24)	0.105	0.096	-3.10	21.64	22.00	0.114
50%RB								
Left Cheek	23095/707.5	1.4M QPSK(3,2)	0.102	0.085	0.21	21.60	22.00	0.112
Left Tilt 15 Degree	23095/707.5	1.4M QPSK(3,2)	0.081	0.074	-3.10	21.60	22.00	0.089
Right Cheek	23095/707.5	1.4M QPSK(3,2)	0.114	0.091	-0.83	21.60	22.00	0.125
Right Tilt 15 Degree	23095/707.5	1.4M QPSK(3,2)	0.092	0.082	3.21	21.60	22.00	0.101

NOTE: Head SAR test results of LTE Band 12

Test Position of Body-Worn with 10mm	Test channel /Freq.	Test Mode	SAR Value (W/kg)		Power Drift (±5%)	Conducted power (dBm)	Tune-up power (dBm)	Scaled SAR 1g (W/Kg)
			1g	10g				
1RB								
Front Side	23095/707.5	10M QPSK(1,24)	0.241	0.204	0.23	21.64	22.00	0.262
Back Side	23095/707.5	10M QPSK(1,24)	0.295	0.232	-0.42	21.64	22.00	0.320
50%RB								
Front Side	23095/707.5	1.4M QPSK(3,2)	0.187	0.153	0.21	21.60	22.00	0.205
Back Side	23095/707.5	1.4M QPSK(3,2)	0.231	0.182	-0.90	21.60	22.00	0.253

NOTE: Body-Worn SAR test results of LTE Band 12

Test Position of Hotspot with 10mm	Test channel /Freq.	Test Mode	SAR Value (W/kg)		Power Drift (±5%)	Conducted power (dBm)	Tune-up power (dBm)	Scaled SAR 1g (W/Kg)
			1g	10g				
1RB								
Front Side	23095/707.5	10M QPSK(1,24)	0.241	0.204	0.23	21.64	22.00	0.262
Back Side	23095/707.5	10M QPSK(1,24)	0.295	0.232	-0.42	21.64	22.00	0.320

Left Side	23095/707.5	10M QPSK(1,24)	0.231	0.195	0.14	21.64	22.00	0.251
Bottom Side	23095/707.5	10M QPSK(1,24)	0.225	0.183	2.15	21.64	22.00	0.244
50%RB								
Front Side	23095/707.5	1.4M QPSK(3,2)	0.187	0.153	0.21	21.60	22.00	0.205
Back Side	23095/707.5	1.4M QPSK(3,2)	0.231	0.182	-0.90	21.60	22.00	0.253
Left Side	23095/707.5	1.4M QPSK(3,2)	0.174	0.148	2.57	21.60	22.00	0.191
Bottom Side	23095/707.5	1.4M QPSK(3,2)	0.165	0.134	2.81	21.60	22.00	0.181

NOTE: Hotspot SAR test results of LTE Band 12

10.1.11. SAR measurement Result of LTE Band 17

Test Position of Head	Test channel /Freq.	Test Mode	SAR Value (W/kg)		Power Drift (±5%)	Conducted power (dBm)	Tune-up power (dBm)	Scaled SAR 1g (W/Kg)
			1g	10g				
1RB								
Left Cheek	23790/710	10M QPSK(1,0)	0.160	0.129	0.34	22.12	23.00	0.196
Left Tilt 15 Degree	23790/710	10M QPSK(1,0)	0.114	0.087	2.14	22.12	23.00	0.140
Right Cheek	23790/710	10M QPSK(1,0)	0.152	0.122	0.78	22.12	23.00	0.186
Right Tilt 15 Degree	23790/710	10M QPSK(1,0)	0.102	0.072	-1.50	22.12	23.00	0.125
50%RB								
Left Cheek	23790/710	10M QPSK(25,0)	0.141	0.102	0.25	21.06	22.00	0.175
Left Tilt 15 Degree	23790/710	10M QPSK(25,0)	0.094	0.068	0.21	21.06	22.00	0.117
Right Cheek	23790/710	10M QPSK(25,0)	0.134	0.097	3.05	21.06	22.00	0.166
Right Tilt 15 Degree	23790/710	10M QPSK(25,0)	0.081	0.052	-0.21	21.06	22.00	0.101

NOTE: Head SAR test results of LTE Band 17

Test Position of Body-Worn with 10mm	Test channel /Freq.	Test Mode	SAR Value (W/kg)		Power Drift (±5%)	Conducted power (dBm)	Tune-up power (dBm)	Scaled SAR 1g (W/Kg)
			1g	10g				
1RB								
Front Side	23790/710	10M QPSK(1,0)	0.241	0.174	0.21	22.12	23.00	0.295
Back Side	23790/710	10M QPSK(1,0)	0.308	0.242	-0.68	22.12	23.00	0.377
50%RB								
Front Side	23790/710	10M QPSK(25,0)	0.156	0.125	0.28	21.06	22.00	0.194
Back Side	23790/710	10M QPSK(25,0)	0.225	0.168	0.24	21.06	22.00	0.279

NOTE: Body-Worn SAR test results of LTE Band 17

Test Position of Hotspot with 10mm	Test channel /Freq.	Test Mode	SAR Value (W/kg)		Power Drift (±5%)	Conducted power (dBm)	Tune-up power (dBm)	Scaled SAR 1g (W/Kg)
			1g	10g				
1RB								
Front Side	23790/710	10M QPSK(1,0)	0.241	0.174	0.21	22.12	23.00	0.295
Back Side	23790/710	10M QPSK(1,0)	0.308	0.242	-0.68	22.12	23.00	0.377
Left Side	23790/710	10M QPSK(1,0)	0.210	0.154	0.25	22.12	23.00	0.257
Bottom Side	23790/710	10M QPSK(1,0)	0.225	0.161	2.51	22.12	23.00	0.276
50%RB								
Front Side	23790/710	10M QPSK(25,0)	0.156	0.125	0.28	21.06	22.00	0.194
Back Side	23790/710	10M QPSK(25,0)	0.225	0.168	0.24	21.06	22.00	0.279
Left Side	23790/710	10M QPSK(25,0)	0.132	0.102	0.21	21.06	22.00	0.164
Bottom Side	23790/710	10M QPSK(25,0)	0.126	0.096	2.51	21.06	22.00	0.156

NOTE: Hotspot SAR test results of LTE Band 17

10.1.12. SAR measurement Result of WLAN 2.4G

Test Position of	Test	Test Mode	SAR Value	Power	Conducted	Tune-up	Scaled
------------------	------	-----------	-----------	-------	-----------	---------	--------

Head	channel /Freq.		(W/kg)		Drift (±5%)	power (dBm)	power (dBm)	SAR 1g (W/Kg)
			1g	10g				
Left Cheek	6/2437	802.11b	0.393	0.217	0.41	13.95	15.00	0.500
Left Tilt 15 Degree	6/2437	802.11b	0.229	0.175	0.36	13.95	15.00	0.292
Right Cheek	6/2437	802.11b	0.382	0.211	1.28	13.95	15.00	0.486
Right Tilt 15 Degree	6/2437	802.11b	0.221	0.168	2.61	13.95	15.00	0.281

NOTE: Head SAR test results of WLAN 2.4G

Test Position of Body-Worn with 10mm	Test channel /Freq.	Test Mode	SAR Value (W/kg)		Power Drift (±5%)	Conducted power (dBm)	Tune-up power (dBm)	Scaled SAR 1g (W/Kg)
			1g	10g				
Front Side	6/2437	802.11b	0.126	0.078	1.02	13.95	15.00	0.160
Back Side	6/2437	802.11b	0.375	0.183	-2.44	13.95	15.00	0.478

NOTE: Body-Worn SAR test results of WLAN 2.4G

Test Position of Hotspot with 10mm	Test channel /Freq.	Test Mode	SAR Value (W/kg)		Power Drift (±5%)	Conducted power (dBm)	Tune-up power (dBm)	Scaled SAR 1g (W/Kg)
			1g	10g				
Front Side	6/2437	802.11b	0.126	0.078	1.02	13.95	15.00	0.160
Back Side	6/2437	802.11b	0.375	0.183	-2.44	13.95	15.00	0.478
Right Side	6/2437	802.11b	0.137	0.080	0.25	13.95	15.00	0.174
Top Side	6/2437	802.11b	0.110	0.070	-2.82	13.95	15.00	0.140

NOTE: Hotspot SAR test results of WLAN 2.4G

10.2. SAR Summation Scenario

Per KDB 447498 D01, simultaneous transmission SAR is compliant if,

- Scalar SAR summation < 1.6W/kg.
- $SPLSR = (SAR_1 + SAR_2)^{1.5} / (\text{min. separation distance, mm})$, and the peak separation distance is determined from the square root of $[(x_1-x_2)^2 + (y_1-y_2)^2 + (z_1-z_2)^2]$, where (x_1, y_1, z_1) and (x_2, y_2, z_2) are the coordinates of the extrapolated peak SAR locations in the zoom scan. If $SPLSR \leq 0.04$, simultaneously transmission SAR measurement is not necessary.

Test Position		Scaled SAR _{MAX}		Σ 1-g SAR (W/Kg)	SPLSR	Remark
		GSM 850	WLAN 2.4G			
Head	Left Cheek	0.725	0.500	1.225	N/A	N/A
	Left Tilt 15	0.372	0.292	0.664	N/A	N/A

	Degree					
	Right Cheek	0.628	0.486	1.115	N/A	N/A
	Right Tilt 15 Degree	0.319	0.281	0.601	N/A	N/A
Body-Worn	Front Side	0.718	0.160	0.879	N/A	N/A
	Back Side	0.645	0.478	1.122	N/A	N/A
Hotspot	Front Side	0.718	0.160	0.879	N/A	N/A
	Back Side	0.645	0.478	1.122	N/A	N/A
	Left Side	0.352	N/A	0.352	N/A	N/A
	Right Side	N/A	0.174	0.174	N/A	N/A
	Top Side	N/A	0.140	0.140	N/A	N/A
	Bottom Side	0.222	N/A	0.222	N/A	N/A

NOTE: 1-g SAR Simultaneous Tx Combination of GSM850 and WLAN 2.4G.

Test Position		Scaled SAR _{MAX}		Σ 1-g SAR (W/Kg)	SPLSR	Remark
		GSM 1900	WLAN 2.4G			
Head	Left Cheek	0.367	0.500	0.867	N/A	N/A
	Left Tilt 15 Degree	0.150	0.292	0.441	N/A	N/A
	Right Cheek	0.350	0.486	0.836	N/A	N/A
	Right Tilt 15 Degree	0.141	0.281	0.422	N/A	N/A
Body-Worn	Front Side	0.653	0.160	0.814	N/A	N/A
	Back Side	0.767	0.478	1.245	N/A	N/A
Hotspot	Front Side	0.653	0.160	0.814	N/A	N/A
	Back Side	0.767	0.478	1.245	N/A	N/A
	Left Side	0.318	N/A	0.318	N/A	N/A
	Right Side	N/A	0.174	0.174	N/A	N/A
	Top Side	N/A	0.140	0.140	N/A	N/A
	Bottom Side	0.664	N/A	0.664	N/A	N/A

NOTE: 1-g SAR Simultaneous Tx Combination of GSM1900 and WLAN 2.4G.

Test Position		Scaled SAR _{MAX}		Σ 1-g SAR (W/Kg)	SPLSR	Remark
		WCDMA Band 2	WLAN 2.4G			
Head	Left Cheek	0.416	0.500	0.917	N/A	N/A
	Left Tilt 15 Degree	0.163	0.292	0.455	N/A	N/A
	Right Cheek	0.407	0.486	0.894	N/A	N/A
	Right Tilt 15 Degree	0.153	0.281	0.434	N/A	N/A
Body-Worn	Front Side	0.472	0.160	0.633	N/A	N/A
	Back Side	0.575	0.478	1.052	N/A	N/A
Hotspot	Front Side	0.472	0.160	0.633	N/A	N/A

	Back Side	0.575	0.478	1.052	N/A	N/A
	Left Side	0.455	N/A	0.455	N/A	N/A
	Right Side	N/A	0.174	0.174	N/A	N/A
	Top Side	N/A	0.140	0.140	N/A	N/A
	Bottom Side	0.596	N/A	0.596	N/A	N/A

NOTE: 1-g SAR Simultaneous Tx Combination of WCDMA Band 2 and WLAN 2.4G.

Test Position		Scaled SAR _{MAX}		Σ 1-g SAR (W/Kg)	SPLSR	Remark
		WCDMA Band 4	WLAN 2.4G			
Head	Left Cheek	0.371	0.500	0.871	N/A	N/A
	Left Tilt 15 Degree	0.135	0.292	0.426	N/A	N/A
	Right Cheek	0.364	0.486	0.851	N/A	N/A
	Right Tilt 15 Degree	0.128	0.281	0.410	N/A	N/A
Body-Worn	Front Side	0.479	0.160	0.640	N/A	N/A
	Back Side	0.509	0.478	0.986	N/A	N/A
Hotspot	Front Side	0.479	0.160	0.640	N/A	N/A
	Back Side	0.509	0.478	0.986	N/A	N/A
	Left Side	0.390	N/A	0.390	N/A	N/A
	Right Side	N/A	0.174	0.174	N/A	N/A
	Top Side	N/A	0.140	0.140	N/A	N/A
	Bottom Side	0.444	N/A	0.444	N/A	N/A

NOTE: 1-g SAR Simultaneous Tx Combination of WCDMA Band 4 and WLAN 2.4G.

Test Position		Scaled SAR _{MAX}		Σ 1-g SAR (W/Kg)	SPLSR	Remark
		WCDMA Band 5	WLAN 2.4G			
Head	Left Cheek	0.389	0.500	0.890	N/A	N/A
	Left Tilt 15 Degree	0.206	0.292	0.498	N/A	N/A
	Right Cheek	0.345	0.486	0.832	N/A	N/A
	Right Tilt 15 Degree	0.201	0.281	0.482	N/A	N/A
Body-Worn	Front Side	0.383	0.160	0.543	N/A	N/A
	Back Side	0.360	0.478	0.837	N/A	N/A
Hotspot	Front Side	0.383	0.160	0.543	N/A	N/A
	Back Side	0.360	0.478	0.837	N/A	N/A
	Left Side	0.229	N/A	0.229	N/A	N/A
	Right Side	N/A	0.174	0.174	N/A	N/A
	Top Side	N/A	0.140	0.140	N/A	N/A
	Bottom Side	0.251	N/A	0.251	N/A	N/A

NOTE: 1-g SAR Simultaneous Tx Combination of WCDMA Band 5 and WLAN 2.4G.

Test Position		Scaled SAR _{MAX}		Σ 1-g SAR (W/Kg)	SPLSR	Remark
		LTE Band 2	WLAN 2.4G			
Head	Left Cheek	0.388	0.500	0.889	N/A	N/A
	Left Tilt 15 Degree	0.250	0.292	0.542	N/A	N/A
	Right Cheek	0.380	0.486	0.866	N/A	N/A
	Right Tilt 15 Degree	0.240	0.281	0.522	N/A	N/A
Body-Worn	Front Side	0.284	0.160	0.444	N/A	N/A
	Back Side	0.667	0.478	1.145	N/A	N/A
Hotspot	Front Side	0.284	0.160	0.444	N/A	N/A
	Back Side	0.667	0.478	1.145	N/A	N/A
	Left Side	0.325	N/A	0.325	N/A	N/A
	Right Side	N/A	0.174	0.174	N/A	N/A
	Top Side	N/A	0.140	0.140	N/A	N/A
	Bottom Side	0.605	N/A	0.605	N/A	N/A

NOTE: 1-g SAR Simultaneous Tx Combination of LTE Band 2 and WLAN 2.4G.

Test Position		Scaled SAR _{MAX}		Σ 1-g SAR (W/Kg)	SPLSR	Remark
		LTE Band 4	WLAN 2.4G			
Head	Left Cheek	0.430	0.500	0.930	N/A	N/A
	Left Tilt 15 Degree	0.203	0.292	0.495	N/A	N/A
	Right Cheek	0.421	0.486	0.907	N/A	N/A
	Right Tilt 15 Degree	0.191	0.281	0.472	N/A	N/A
Body-Worn	Front Side	0.285	0.160	0.446	N/A	N/A
	Back Side	0.618	0.478	1.096	N/A	N/A
Hotspot	Front Side	0.285	0.160	0.446	N/A	N/A
	Back Side	0.618	0.478	1.096	N/A	N/A
	Left Side	0.323	N/A	0.323	N/A	N/A
	Right Side	N/A	0.174	0.174	N/A	N/A
	Top Side	N/A	0.140	0.140	N/A	N/A
	Bottom Side	0.605	N/A	0.605	N/A	N/A

NOTE: 1-g SAR Simultaneous Tx Combination of LTE Band 4 and WLAN 2.4G.

Test Position		Scaled SAR _{MAX}		Σ 1-g SAR (W/Kg)	SPLSR	Remark
		LTE Band 5	WLAN 2.4G			
Head	Left Cheek	0.346	0.500	0.847	N/A	N/A
	Left Tilt 15 Degree	0.246	0.292	0.537	N/A	N/A
	Right Cheek	0.304	0.486	0.790	N/A	N/A
	Right Tilt 15	0.237	0.281	0.518	N/A	N/A

	Degree					
Body-Worn	Front Side	0.319	0.160	0.480	N/A	N/A
	Back Side	0.294	0.478	0.771	N/A	N/A
Hotspot	Front Side	0.319	0.160	0.480	N/A	N/A
	Back Side	0.294	0.478	0.771	N/A	N/A
	Left Side	0.241	N/A	0.241	N/A	N/A
	Right Side	N/A	0.174	0.174	N/A	N/A
	Top Side	N/A	0.140	0.140	N/A	N/A
	Bottom Side	0.246	N/A	0.246	N/A	N/A

NOTE: 1-g SAR Simultaneous Tx Combination of LTE Band 5 and WLAN 2.4G.

Test Position		Scaled SAR _{MAX}		Σ 1-g SAR (W/Kg)	SPLSR	Remark
		LTE Band 7	WLAN 2.4G			
Head	Left Cheek	0.139	0.500	0.640	N/A	N/A
	Left Tilt 15 Degree	0.066	0.292	0.357	N/A	N/A
	Right Cheek	0.131	0.486	0.618	N/A	N/A
	Right Tilt 15 Degree	0.054	0.281	0.336	N/A	N/A
Body-Worn	Front Side	0.340	0.160	0.501	N/A	N/A
	Back Side	0.643	0.478	1.120	N/A	N/A
Hotspot	Front Side	0.340	0.160	0.501	N/A	N/A
	Back Side	0.643	0.478	1.120	N/A	N/A
	Left Side	0.291	N/A	0.291	N/A	N/A
	Right Side	N/A	0.174	0.174	N/A	N/A
	Top Side	N/A	0.140	0.140	N/A	N/A
	Bottom Side	0.781	N/A	0.781	N/A	N/A

NOTE: 1-g SAR Simultaneous Tx Combination of LTE Band 7 and WLAN 2.4G.

Test Position		Scaled SAR _{MAX}		Σ 1-g SAR (W/Kg)	SPLSR	Remark
		LTE Band 12	WLAN 2.4G			
Head	Left Cheek	0.135	0.500	0.635	N/A	N/A
	Left Tilt 15 Degree	0.102	0.292	0.394	N/A	N/A
	Right Cheek	0.151	0.486	0.637	N/A	N/A
	Right Tilt 15 Degree	0.114	0.281	0.396	N/A	N/A
Body-Worn	Front Side	0.262	0.160	0.422	N/A	N/A
	Back Side	0.320	0.478	0.798	N/A	N/A
Hotspot	Front Side	0.262	0.160	0.422	N/A	N/A
	Back Side	0.320	0.478	0.798	N/A	N/A
	Left Side	0.251	N/A	0.251	N/A	N/A

	Right Side	N/A	0.174	0.174	N/A	N/A
	Top Side	N/A	0.140	0.140	N/A	N/A
	Bottom Side	0.244	N/A	0.244	N/A	N/A

NOTE: 1-g SAR Simultaneous Tx Combination of LTE Band 12 and WLAN 2.4G.

Test Position		Scaled SAR _{MAX}		Σ 1-g SAR (W/Kg)	SPLSR	Remark
		LTE Band 17	WLAN 2.4G			
Head	Left Cheek	0.196	0.500	0.696	N/A	N/A
	Left Tilt 15 Degree	0.140	0.292	0.431	N/A	N/A
	Right Cheek	0.186	0.486	0.673	N/A	N/A
	Right Tilt 15 Degree	0.125	0.281	0.406	N/A	N/A
Body-Worn	Front Side	0.295	0.160	0.456	N/A	N/A
	Back Side	0.377	0.478	0.855	N/A	N/A
Hotspot	Front Side	0.295	0.160	0.456	N/A	N/A
	Back Side	0.377	0.478	0.855	N/A	N/A
	Left Side	0.257	N/A	0.257	N/A	N/A
	Right Side	N/A	0.174	0.174	N/A	N/A
	Top Side	N/A	0.140	0.140	N/A	N/A
	Bottom Side	0.276	N/A	0.276	N/A	N/A

NOTE: 1-g SAR Simultaneous Tx Combination of LTE Band 17 and WLAN 2.4G.

Test Position		Scaled SAR _{MAX}		Σ 1-g SAR (W/Kg)	SPLSR	Remark
		GSM 850	Bluetooth			
Head	Left Cheek	0.725	0.084	0.809	N/A	N/A
	Left Tilt 15 Degree	0.372	0.084	0.456	N/A	N/A
	Right Cheek	0.628	0.084	0.712	N/A	N/A
	Right Tilt 15 Degree	0.319	0.084	0.403	N/A	N/A
Body-Worn	Front Side	0.718	0.042	0.760	N/A	N/A
	Back Side	0.645	0.042	0.687	N/A	N/A
Hotspot	Front Side	0.718	0.042	0.760	N/A	N/A
	Back Side	0.645	0.042	0.687	N/A	N/A
	Left Side	0.352	N/A	0.352	N/A	N/A
	Right Side	N/A	0.042	0.042	N/A	N/A
	Top Side	N/A	0.042	0.042	N/A	N/A
	Bottom Side	0.222	N/A	0.222	N/A	N/A

NOTE: 1-g SAR Simultaneous Tx Combination of GSM850 and Bluetooth.

Test Position	Scaled SAR _{MAX}		Σ 1-g SAR	SPLSR	Remark
---------------	---------------------------	--	-----------	-------	--------

		GSM 1900	Bluetooth	(W/Kg)		
Head	Left Cheek	0.367	0.084	0.450	N/A	N/A
	Left Tilt 15 Degree	0.150	0.084	0.234	N/A	N/A
	Right Cheek	0.350	0.084	0.434	N/A	N/A
	Right Tilt 15 Degree	0.141	0.084	0.225	N/A	N/A
Body-Worn	Front Side	0.653	0.042	0.695	N/A	N/A
	Back Side	0.767	0.042	0.809	N/A	N/A
Hotspot	Front Side	0.653	0.042	0.695	N/A	N/A
	Back Side	0.767	0.042	0.809	N/A	N/A
	Left Side	0.318	N/A	0.318	N/A	N/A
	Right Side	N/A	0.042	0.042	N/A	N/A
	Top Side	N/A	0.042	0.042	N/A	N/A
	Bottom Side	0.664	N/A	0.664	N/A	N/A

NOTE: 1-g SAR Simultaneous Tx Combination of GSM1900 and Bluetooth.

Test Position		Scaled SAR _{MAX}		Σ 1-g SAR (W/Kg)	SPLSR	Remark
		WCDMA Band 2	Bluetooth			
Head	Left Cheek	0.416	0.084	0.500	N/A	N/A
	Left Tilt 15 Degree	0.163	0.084	0.247	N/A	N/A
	Right Cheek	0.407	0.084	0.491	N/A	N/A
	Right Tilt 15 Degree	0.153	0.084	0.237	N/A	N/A
Body-Worn	Front Side	0.472	0.042	0.514	N/A	N/A
	Back Side	0.575	0.042	0.617	N/A	N/A
Hotspot	Front Side	0.472	0.042	0.514	N/A	N/A
	Back Side	0.575	0.042	0.617	N/A	N/A
	Left Side	0.455	N/A	0.455	N/A	N/A
	Right Side	N/A	0.042	0.042	N/A	N/A
	Top Side	N/A	0.042	0.042	N/A	N/A
	Bottom Side	0.596	N/A	0.596	N/A	N/A

NOTE: 1-g SAR Simultaneous Tx Combination of WCDMA Band 2 and Bluetooth.

Test Position		Scaled SAR _{MAX}		Σ 1-g SAR (W/Kg)	SPLSR	Remark
		WCDMA Band 4	Bluetooth			
Head	Left Cheek	0.371	0.084	0.454	N/A	N/A
	Left Tilt 15 Degree	0.135	0.084	0.219	N/A	N/A
	Right Cheek	0.364	0.084	0.448	N/A	N/A
	Right Tilt 15 Degree	0.128	0.084	0.212	N/A	N/A

Body-Worn	Front Side	0.479	0.042	0.521	N/A	N/A
	Back Side	0.509	0.042	0.551	N/A	N/A
Hotspot	Front Side	0.479	0.042	0.521	N/A	N/A
	Back Side	0.509	0.042	0.551	N/A	N/A
	Left Side	0.390	N/A	0.390	N/A	N/A
	Right Side	N/A	0.042	0.042	N/A	N/A
	Top Side	N/A	0.042	0.042	N/A	N/A
	Bottom Side	0.444	N/A	0.444	N/A	N/A

NOTE: 1-g SAR Simultaneous Tx Combination of WCDMA Band 4 and Bluetooth.

Test Position		Scaled SAR _{MAX}		Σ 1-g SAR (W/Kg)	SPLSR	Remark
		WCDMA Band 5	Bluetooth			
Head	Left Cheek	0.389	0.084	0.473	N/A	N/A
	Left Tilt 15 Degree	0.206	0.084	0.290	N/A	N/A
	Right Cheek	0.345	0.084	0.429	N/A	N/A
	Right Tilt 15 Degree	0.201	0.084	0.285	N/A	N/A
Body-Worn	Front Side	0.383	0.042	0.425	N/A	N/A
	Back Side	0.360	0.042	0.402	N/A	N/A
Hotspot	Front Side	0.383	0.042	0.425	N/A	N/A
	Back Side	0.360	0.042	0.402	N/A	N/A
	Left Side	0.229	N/A	0.229	N/A	N/A
	Right Side	N/A	0.042	0.042	N/A	N/A
	Top Side	N/A	0.042	0.042	N/A	N/A
	Bottom Side	0.251	N/A	0.251	N/A	N/A

NOTE: 1-g SAR Simultaneous Tx Combination of WCDMA Band 5 and Bluetooth.

Test Position		Scaled SAR _{MAX}		Σ 1-g SAR (W/Kg)	SPLSR	Remark
		LTE Band 2	Bluetooth			
Head	Left Cheek	0.388	0.084	0.472	N/A	N/A
	Left Tilt 15 Degree	0.250	0.084	0.334	N/A	N/A
	Right Cheek	0.380	0.084	0.463	N/A	N/A
	Right Tilt 15 Degree	0.240	0.084	0.324	N/A	N/A
Body-Worn	Front Side	0.284	0.042	0.326	N/A	N/A
	Back Side	0.667	0.042	0.709	N/A	N/A
Hotspot	Front Side	0.284	0.042	0.326	N/A	N/A
	Back Side	0.667	0.042	0.709	N/A	N/A
	Left Side	0.325	N/A	0.325	N/A	N/A
	Right Side	N/A	0.042	0.042	N/A	N/A

	Top Side	N/A	0.042	0.042	N/A	N/A
	Bottom Side	0.605	N/A	0.605	N/A	N/A

NOTE: 1-g SAR Simultaneous Tx Combination of LTE Band 2 and Bluetooth.

Test Position		Scaled SAR _{MAX}		Σ 1-g SAR (W/Kg)	SPLSR	Remark
		LTE Band 4	Bluetooth			
Head	Left Cheek	0.430	0.084	0.513	N/A	N/A
	Left Tilt 15 Degree	0.203	0.084	0.287	N/A	N/A
	Right Cheek	0.421	0.084	0.505	N/A	N/A
	Right Tilt 15 Degree	0.191	0.084	0.275	N/A	N/A
Body-Worn	Front Side	0.285	0.042	0.327	N/A	N/A
	Back Side	0.618	0.042	0.660	N/A	N/A
Hotspot	Front Side	0.285	0.042	0.327	N/A	N/A
	Back Side	0.618	0.042	0.660	N/A	N/A
	Left Side	0.323	N/A	0.323	N/A	N/A
	Right Side	N/A	0.042	0.042	N/A	N/A
	Top Side	N/A	0.042	0.042	N/A	N/A
	Bottom Side	0.605	N/A	0.605	N/A	N/A

NOTE: 1-g SAR Simultaneous Tx Combination of LTE Band 4 and Bluetooth.

Test Position		Scaled SAR _{MAX}		Σ 1-g SAR (W/Kg)	SPLSR	Remark
		LTE Band 5	Bluetooth			
Head	Left Cheek	0.346	0.084	0.430	N/A	N/A
	Left Tilt 15 Degree	0.246	0.084	0.330	N/A	N/A
	Right Cheek	0.304	0.084	0.388	N/A	N/A
	Right Tilt 15 Degree	0.237	0.084	0.321	N/A	N/A
Body-Worn	Front Side	0.319	0.042	0.361	N/A	N/A
	Back Side	0.294	0.042	0.336	N/A	N/A
Hotspot	Front Side	0.319	0.042	0.361	N/A	N/A
	Back Side	0.294	0.042	0.336	N/A	N/A
	Left Side	0.241	N/A	0.241	N/A	N/A
	Right Side	N/A	0.042	0.042	N/A	N/A
	Top Side	N/A	0.042	0.042	N/A	N/A
	Bottom Side	0.246	N/A	0.246	N/A	N/A

NOTE: 1-g SAR Simultaneous Tx Combination of LTE Band 5 and Bluetooth.

Test Position		Scaled SAR _{MAX}		Σ 1-g SAR (W/Kg)	SPLSR	Remark
		LTE Band 7	Bluetooth			

Head	Left Cheek	0.139	0.084	0.223	N/A	N/A
	Left Tilt 15 Degree	0.066	0.084	0.149	N/A	N/A
	Right Cheek	0.131	0.084	0.215	N/A	N/A
	Right Tilt 15 Degree	0.054	0.084	0.138	N/A	N/A
Body-Worn	Front Side	0.340	0.042	0.382	N/A	N/A
	Back Side	0.643	0.042	0.685	N/A	N/A
Hotspot	Front Side	0.340	0.042	0.382	N/A	N/A
	Back Side	0.643	0.042	0.685	N/A	N/A
	Left Side	0.291	N/A	0.291	N/A	N/A
	Right Side	N/A	0.042	0.042	N/A	N/A
	Top Side	N/A	0.042	0.042	N/A	N/A
	Bottom Side	0.781	N/A	0.781	N/A	N/A

NOTE: 1-g SAR Simultaneous Tx Combination of LTE Band 7 and Bluetooth.

Test Position		Scaled SAR _{MAX}		Σ 1-g SAR (W/Kg)	SPLSR	Remark
		LTE Band 12	Bluetooth			
Head	Left Cheek	0.135	0.084	0.219	N/A	N/A
	Left Tilt 15 Degree	0.102	0.084	0.186	N/A	N/A
	Right Cheek	0.151	0.084	0.235	N/A	N/A
	Right Tilt 15 Degree	0.114	0.084	0.198	N/A	N/A
Body-Worn	Front Side	0.262	0.042	0.304	N/A	N/A
	Back Side	0.320	0.042	0.362	N/A	N/A
Hotspot	Front Side	0.262	0.042	0.304	N/A	N/A
	Back Side	0.320	0.042	0.362	N/A	N/A
	Left Side	0.251	N/A	0.251	N/A	N/A
	Right Side	N/A	0.042	0.042	N/A	N/A
	Top Side	N/A	0.042	0.042	N/A	N/A
	Bottom Side	0.244	N/A	0.244	N/A	N/A

NOTE: 1-g SAR Simultaneous Tx Combination of LTE Band 12 and Bluetooth.

Test Position		Scaled SAR _{MAX}		Σ 1-g SAR (W/Kg)	SPLSR	Remark
		LTE Band 17	Bluetooth			
Head	Left Cheek	0.196	0.084	0.280	N/A	N/A
	Left Tilt 15 Degree	0.140	0.084	0.223	N/A	N/A
	Right Cheek	0.186	0.084	0.270	N/A	N/A
	Right Tilt 15 Degree	0.125	0.084	0.209	N/A	N/A

Body-Worn	Front Side	0.295	0.042	0.337	N/A	N/A
	Back Side	0.377	0.042	0.419	N/A	N/A
Hotspot	Front Side	0.295	0.042	0.337	N/A	N/A
	Back Side	0.377	0.042	0.419	N/A	N/A
	Left Side	0.257	N/A	0.257	N/A	N/A
	Right Side	N/A	0.042	0.042	N/A	N/A
	Top Side	N/A	0.042	0.042	N/A	N/A
	Bottom Side	0.276	N/A	0.276	N/A	N/A

NOTE: 1-g SAR Simultaneous Tx Combination of LTE Band 17 and Bluetooth.

11. Appendix A. Photo documentation

Refer to appendix Test Setup photo---SAR

12. Appendix B. System Check Plots

Table of contents
MEASUREMENT 1 System Performance Check - SID750 - Head
MEASUREMENT 2 System Performance Check - SID750 - Body
MEASUREMENT 3 System Performance Check - SID835 - Head
MEASUREMENT 4 System Performance Check - SID835 - Body
MEASUREMENT 5 System Performance Check - SID1800 - Head
MEASUREMENT 6 System Performance Check - SID1800 - Body
MEASUREMENT 7 System Performance Check - SID1900 - Head
MEASUREMENT 8 System Performance Check - SID1900 - Body
MEASUREMENT 9 System Performance Check - SID2450 - Head
MEASUREMENT 10 System Performance Check - SID2450 - Body
MEASUREMENT 11 System Performance Check - SID2600 - Head
MEASUREMENT 12 System Performance Check - SID2600 - Body

MEASUREMENT 1

A. Experimental conditions.

Area Scan	<u>dx=15mm dy=15mm, h= 5.00 mm</u>
ZoomScan	<u>5x5x7, dx=8mm dy=8mm dz=5mm</u>
Phantom	<u>Validation plane</u>
Device Position	<u>Dipole</u>
Band	<u>CW750</u>
Channels	<u>Middle</u>
Signal	<u>CW (Crest factor: 1.0)</u>

B. SAR Measurement Results

Frequency (MHz)	750.000000
Relative permittivity (real part)	41.510899
Relative permittivity (imaginary part)	22.373779
Conductivity (S/m)	0.923335
Variation (%)	-0.640000

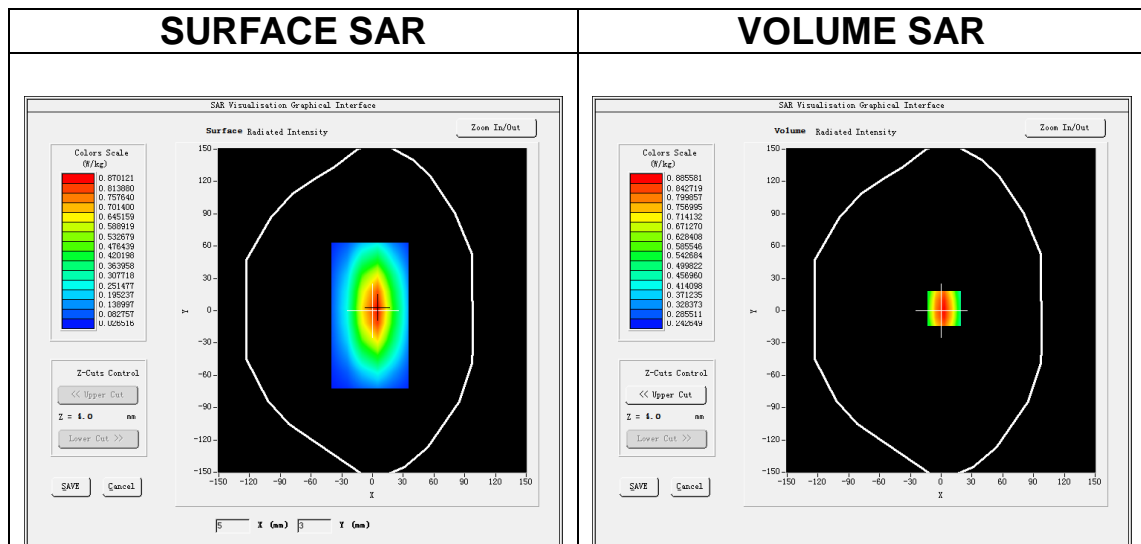

Maximum location: X=3.00, Y=2.00

SAR Peak: 1.04 W/kg

SAR 10g (W/Kg)	0.537268
SAR 1g (W/Kg)	0.844722

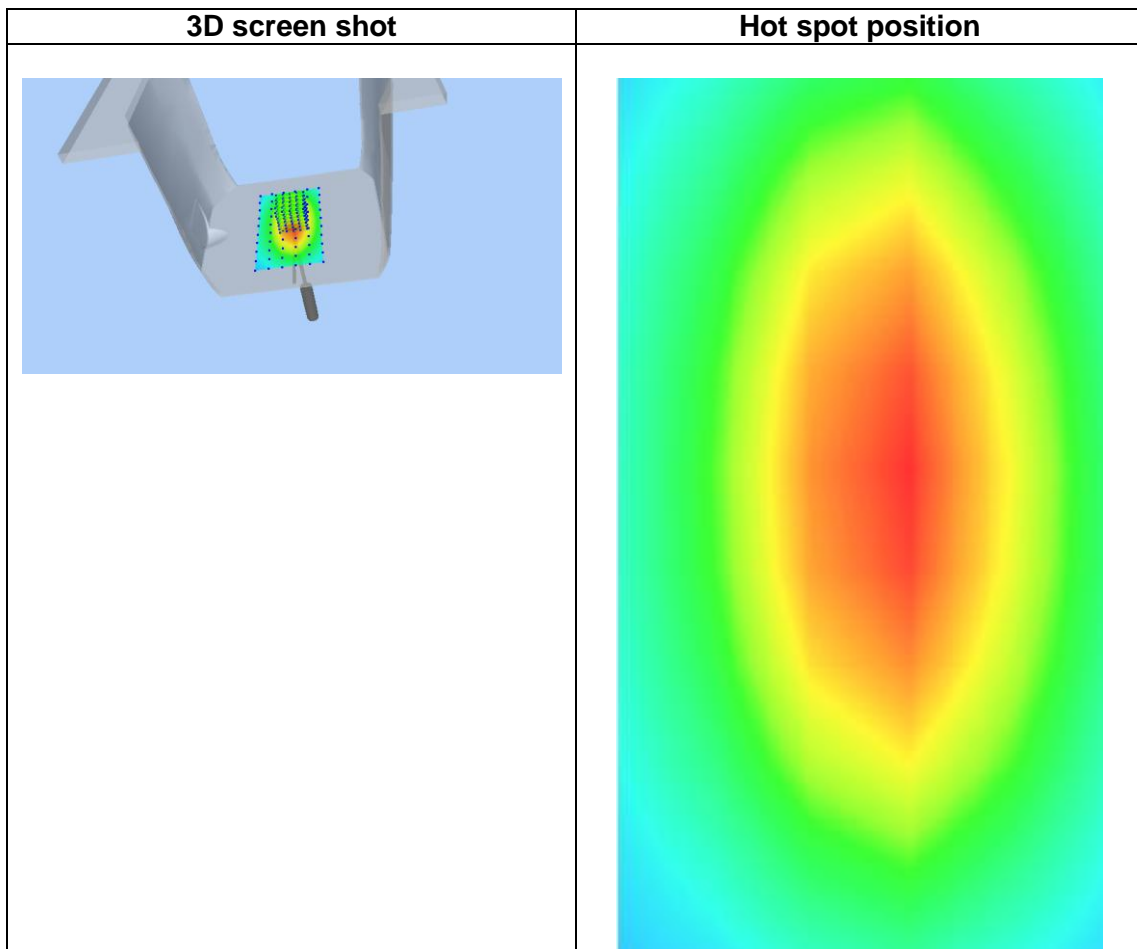
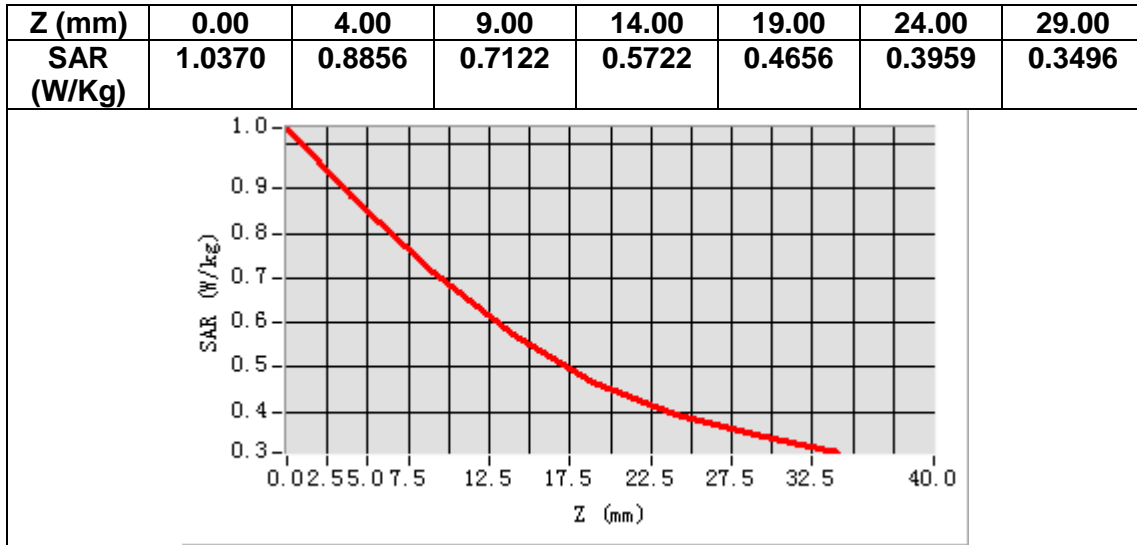

MEASUREMENT 2

A. Experimental conditions.

Area Scan	<u>dx=15mm dy=15mm, h= 5.00 mm</u>
ZoomScan	<u>5x5x7, dx=8mm dy=8mm dz=5mm</u>
Phantom	<u>Validation plane</u>
Device Position	<u>Dipole</u>
Band	<u>CW750</u>
Channels	<u>Middle</u>
Signal	<u>CW (Crest factor: 1.0)</u>

B. SAR Measurement Results

Frequency (MHz)	750.000000
Relative permittivity (real part)	55.620899
Relative permittivity (imaginary part)	23.489000
Conductivity (S/m)	0.983335
Variation (%)	-0.200000

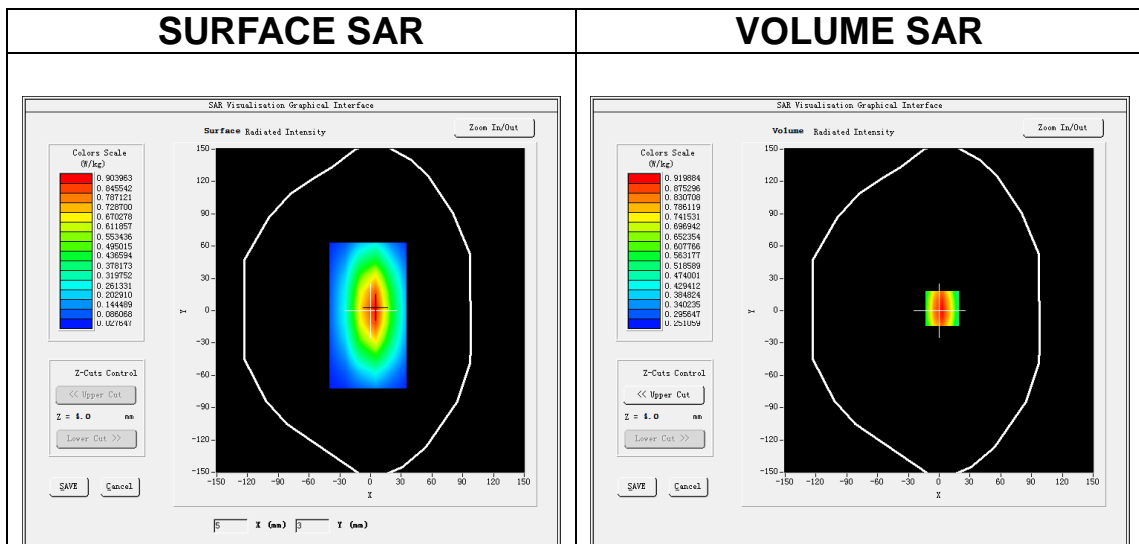

Maximum location: X=3.00, Y=2.00

SAR Peak: 1.09 W/kg

SAR 10g (W/Kg)	0.560840
SAR 1g (W/Kg)	0.877060

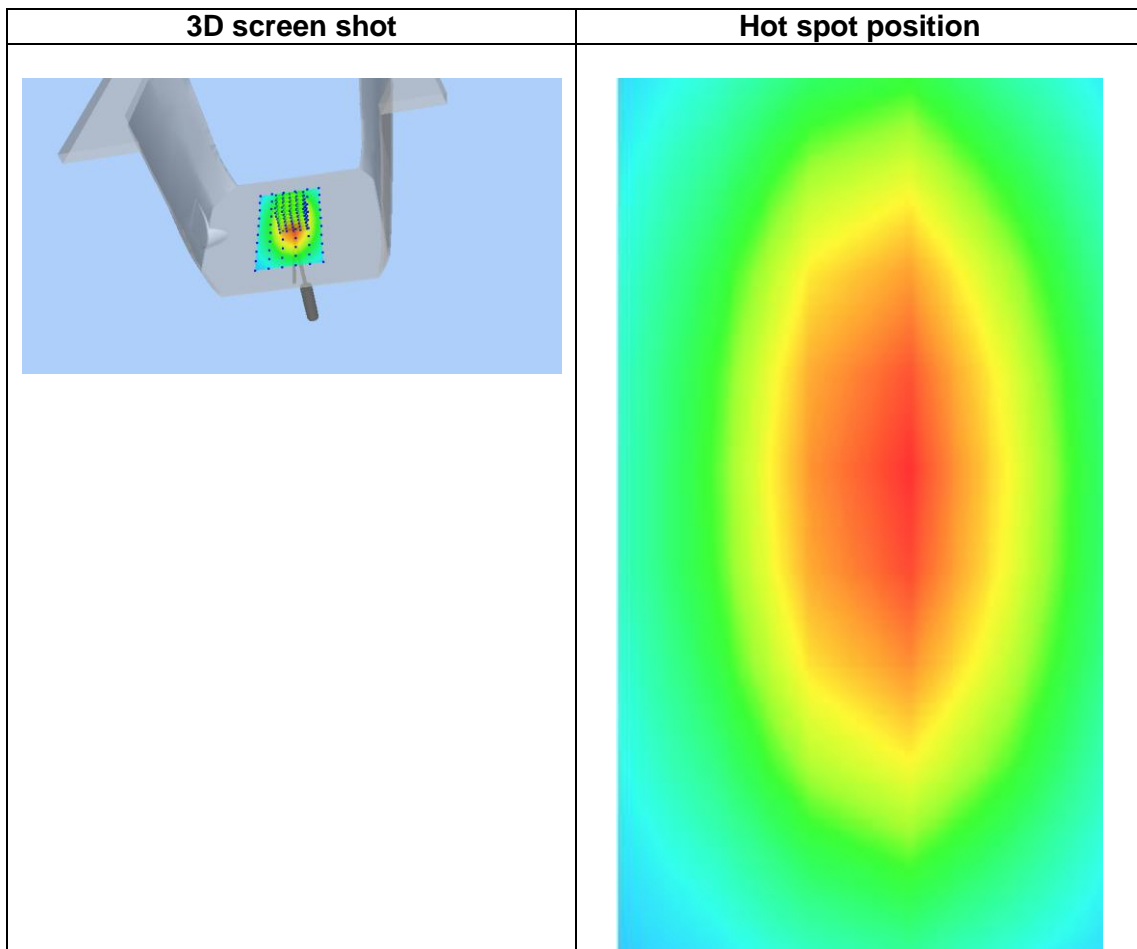
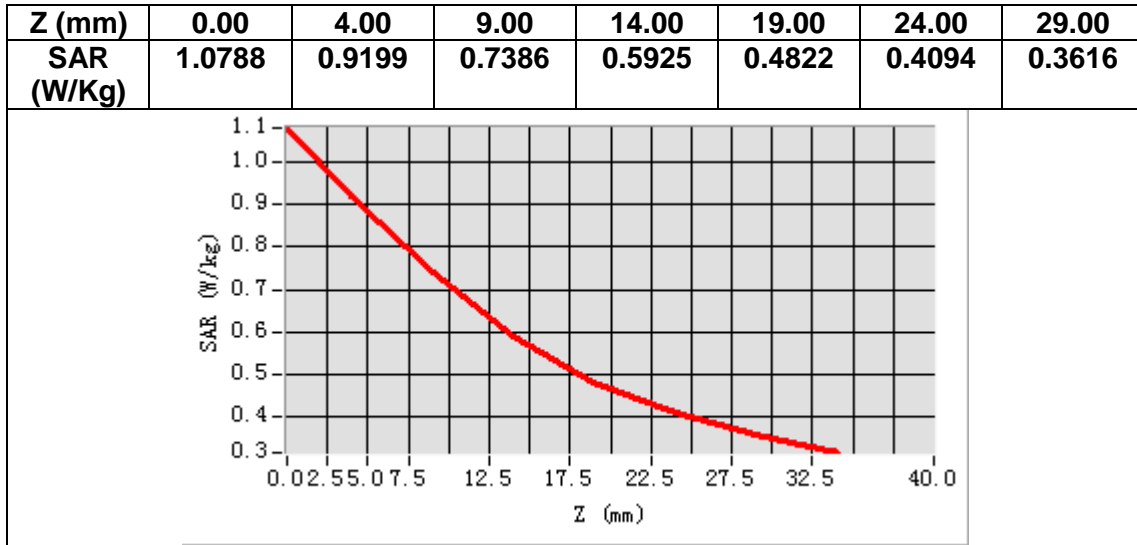

MEASUREMENT 3

A. Experimental conditions.

Area Scan	<u>dx=15mm dy=15mm, h= 5.00 mm</u>
ZoomScan	<u>5x5x7,dx=8mm dy=8mm dz=5mm</u>
Phantom	<u>Validation plane</u>
Device Position	<u>Dipole</u>
Band	<u>CW835</u>
Channels	<u>Middle</u>
Signal	<u>CW (Crest factor: 1.0)</u>

B. SAR Measurement Results

Frequency (MHz)	835.000000
Relative permittivity (real part)	41.600000
Relative permittivity (imaginary part)	19.490000
Conductivity (S/m)	0.902944
Variation (%)	1.680000

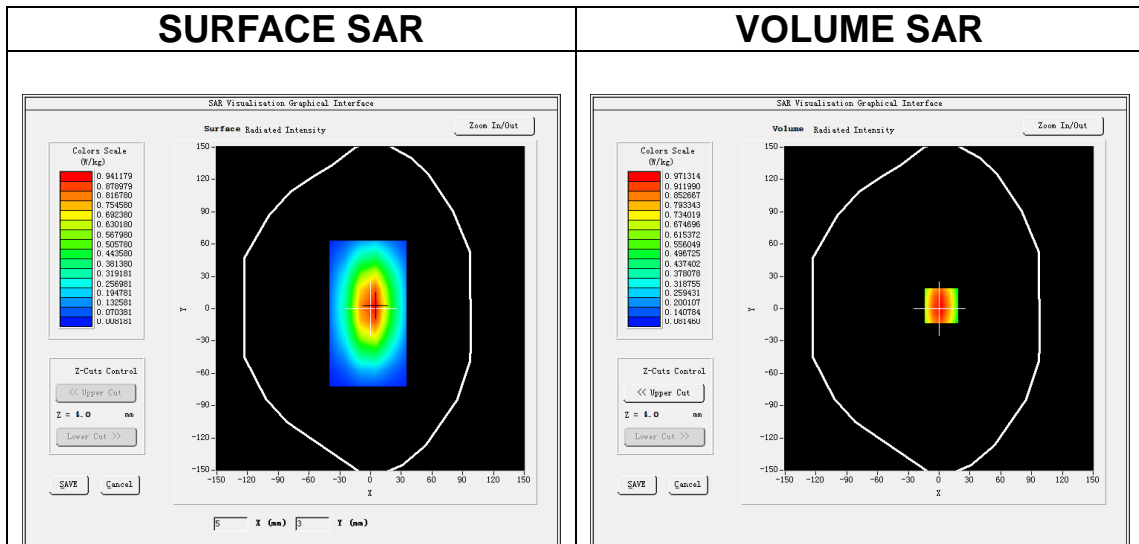

Maximum location: X=5.00, Y=3.00

SAR Peak: 1.40 W/kg

SAR 10g (W/Kg)	0.620169
SAR 1g (W/Kg)	0.948026

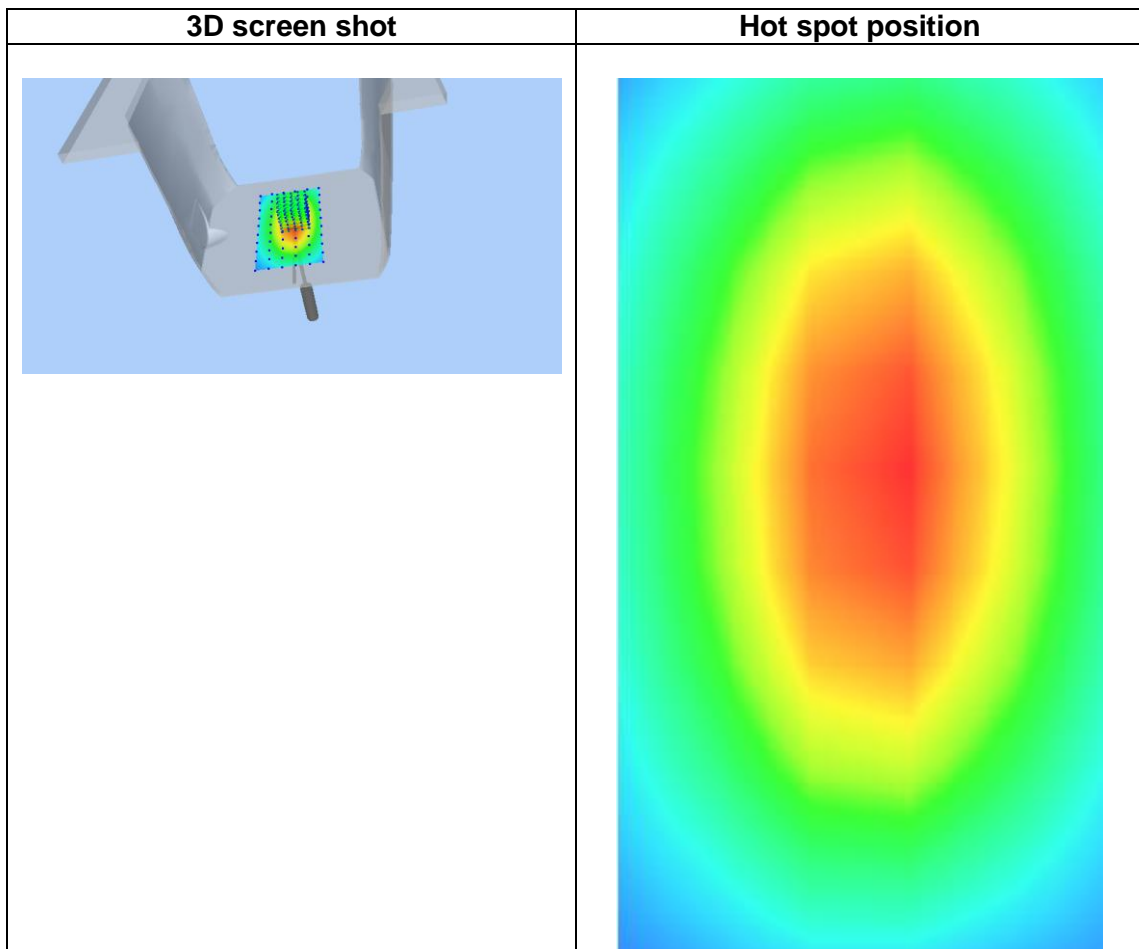
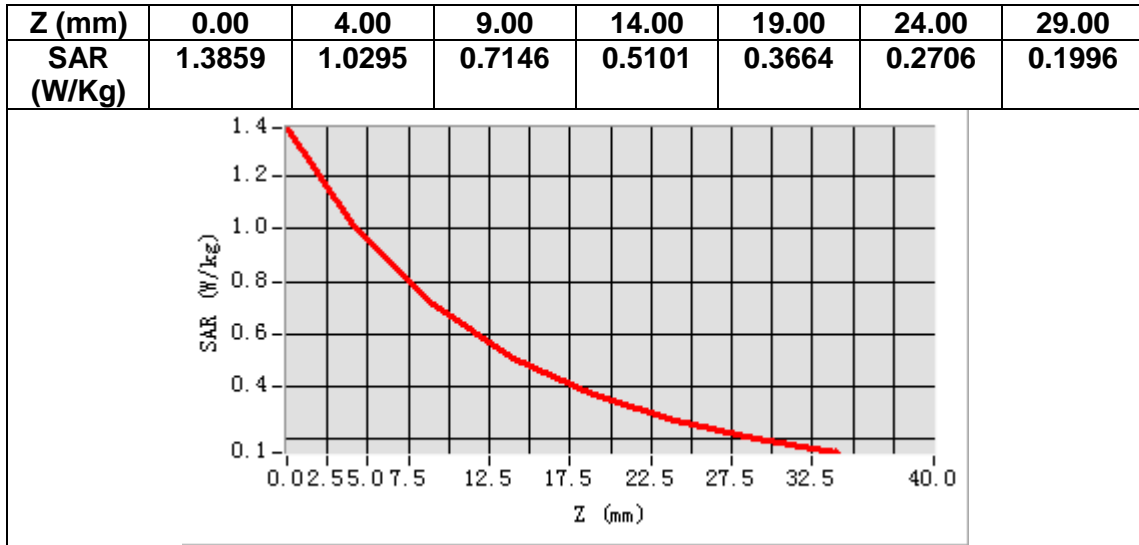

MEASUREMENT 4

A. Experimental conditions.

Area Scan	<u>dx=15mm dy=15mm, h= 5.00 mm</u>
ZoomScan	<u>5x5x7,dx=8mm dy=8mm dz=5mm</u>
Phantom	<u>Validation plane</u>
Device Position	<u>Dipole</u>
Band	<u>CW835</u>
Channels	<u>Middle</u>
Signal	<u>CW (Crest factor: 1.0)</u>

B. SAR Measurement Results

Frequency (MHz)	835.000000
Relative permittivity (real part)	54.880000
Relative permittivity (imaginary part)	21.520000
Conductivity (S/m)	1.000944
Variation (%)	1.670000

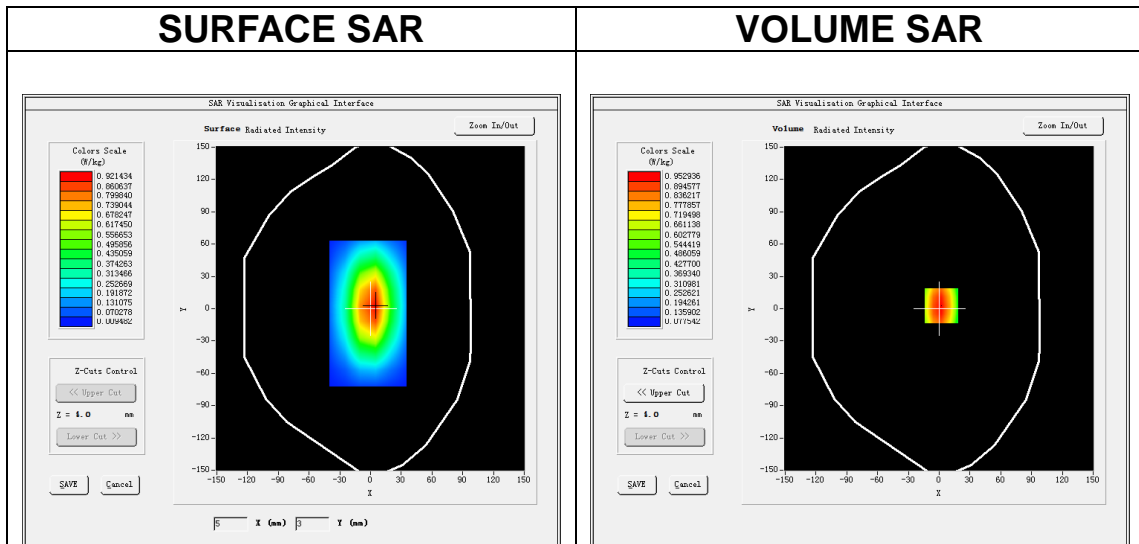

Maximum location: X=5.00, Y=3.00

SAR Peak: 1.47 W/kg

SAR 10g (W/Kg)	0.638611
SAR 1g (W/Kg)	0.952095

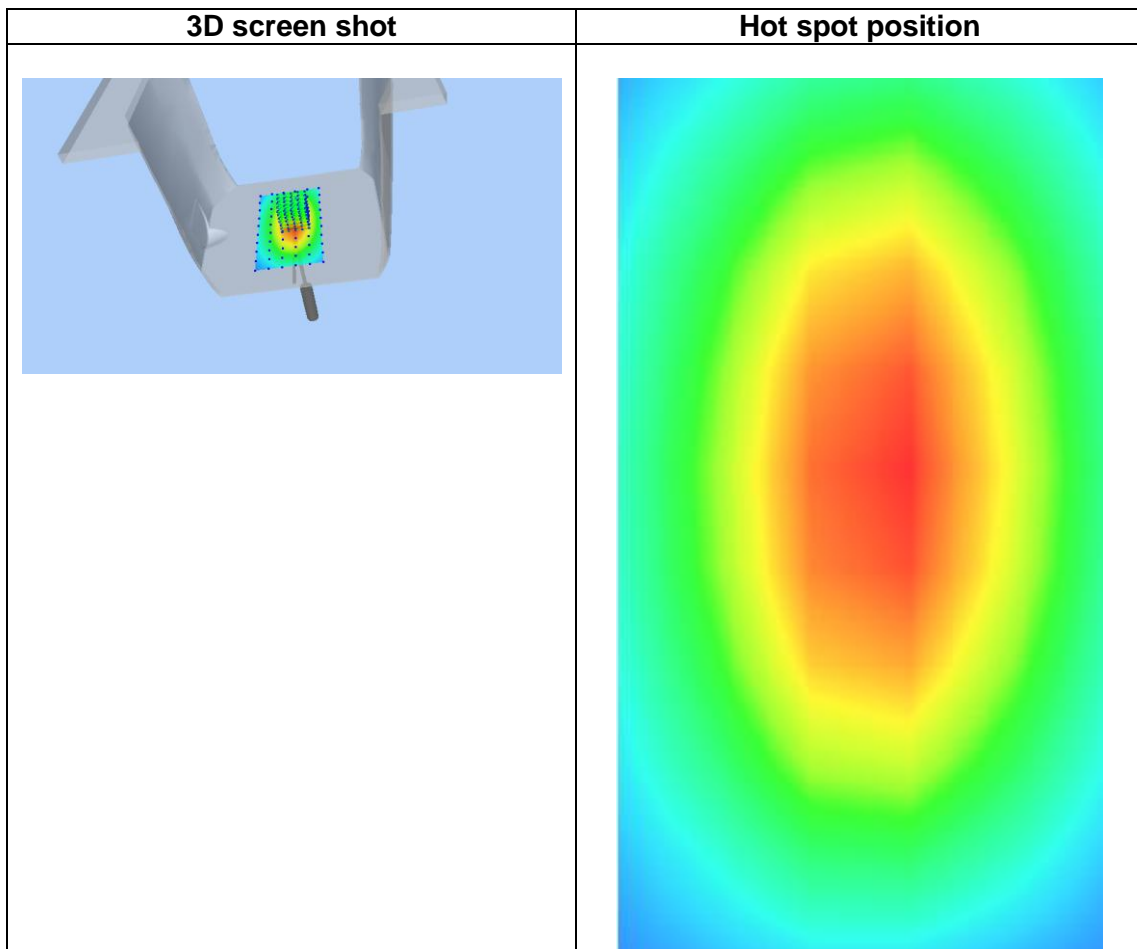
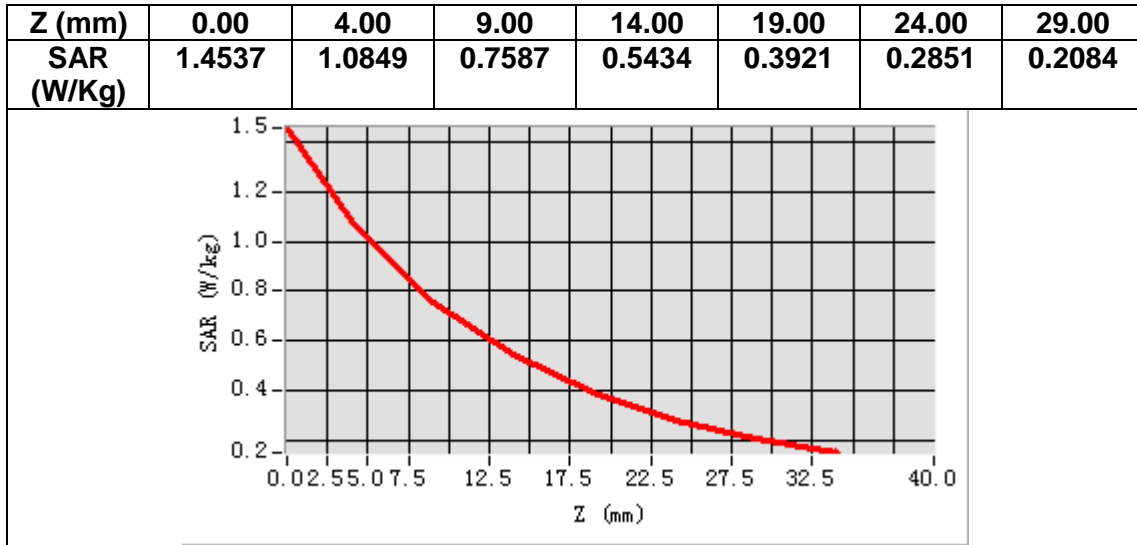

MEASUREMENT 5

A. Experimental conditions.

Area Scan	<u>dx=15mm dy=15mm, h= 5.00 mm</u>
ZoomScan	<u>5x5x7,dx=8mm dy=8mm dz=5mm</u>
Phantom	<u>Validation plane</u>
Device Position	<u>Dipole</u>
Band	<u>CW1800</u>
Channels	<u>Middle</u>
Signal	<u>CW (Crest factor: 1.0)</u>

B. SAR Measurement Results

Frequency (MHz)	1800.000000
Relative permittivity (real part)	39.631691
Relative permittivity (imaginary part)	13.993442
Conductivity (S/m)	1.401344
Variation (%)	-0.040000

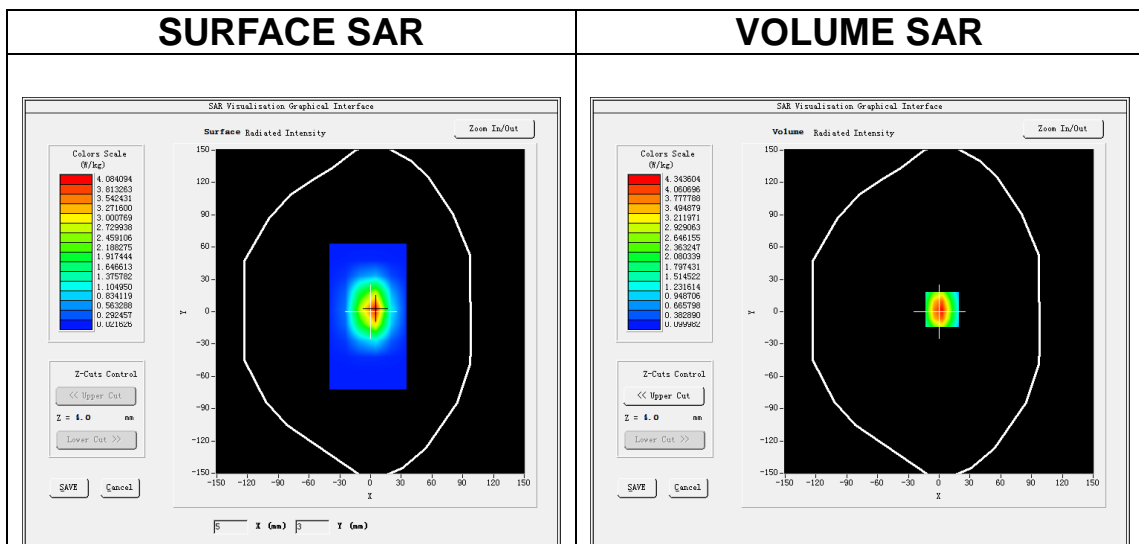

Maximum location: X=3.00, Y=2.00

SAR Peak: 6.85 W/kg

SAR 10g (W/Kg)	2.073074
SAR 1g (W/Kg)	4.138838

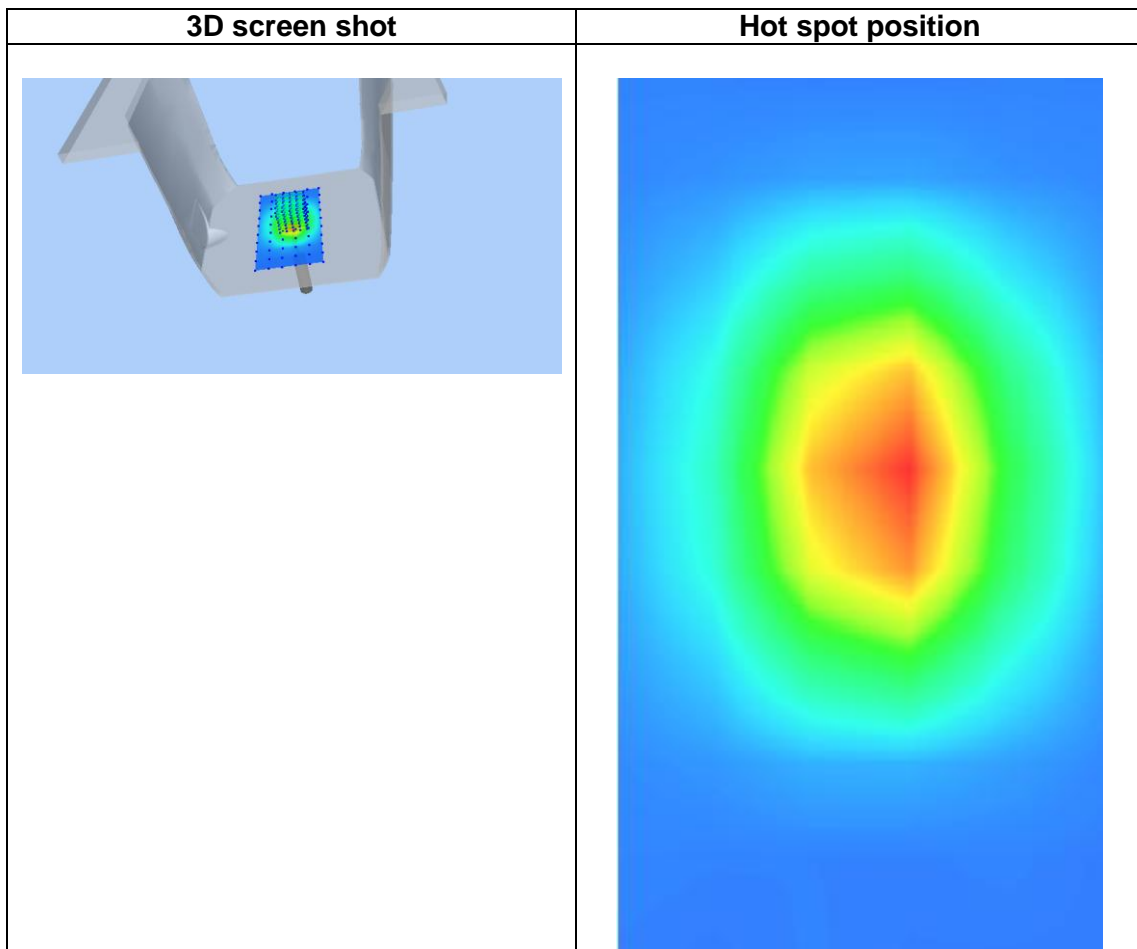
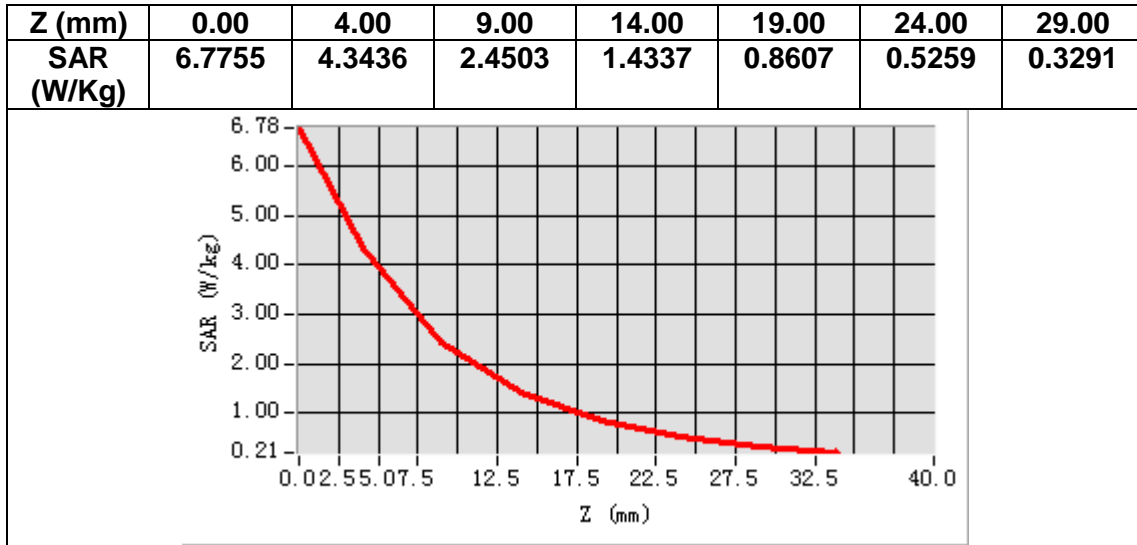

MEASUREMENT 6

A. Experimental conditions.

Area Scan	<u>dx=15mm dy=15mm, h= 5.00 mm</u>
ZoomScan	<u>5x5x7,dx=8mm dy=8mm dz=5mm</u>
Phantom	<u>Validation plane</u>
Device Position	<u>Dipole</u>
Band	<u>CW1800</u>
Channels	<u>Middle</u>
Signal	<u>CW (Crest factor: 1.0)</u>

B. SAR Measurement Results

Frequency (MHz)	1800.000000
Relative permittivity (real part)	53.752691
Relative permittivity (imaginary part)	15.303442
Conductivity (S/m)	1.531344
Variation (%)	-0.080000

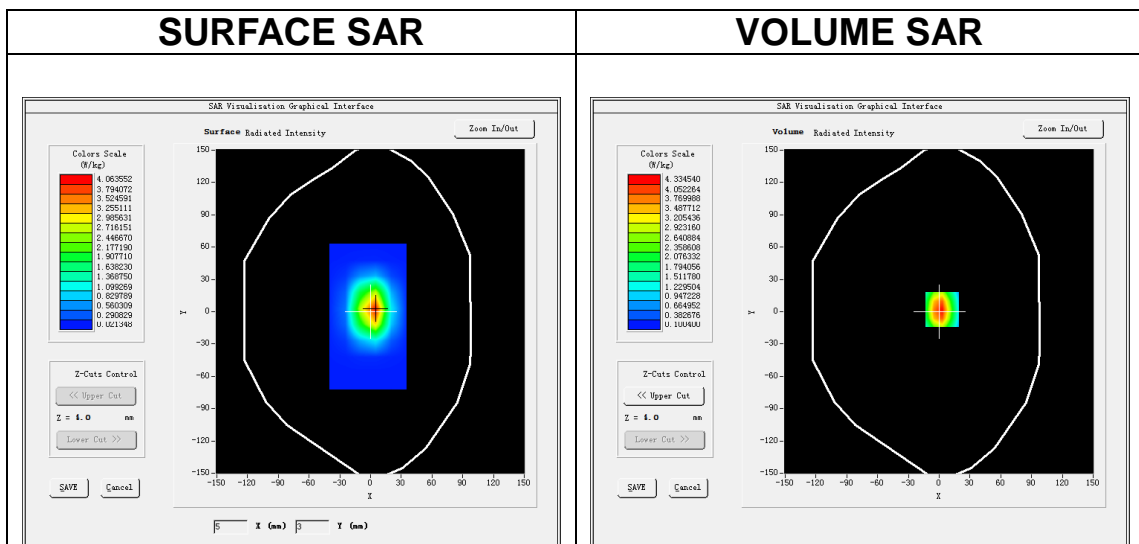

Maximum location: X=3.00, Y=2.00

SAR Peak: 6.84 W/kg

SAR 10g (W/Kg)	2.068176
SAR 1g (W/Kg)	3.628803

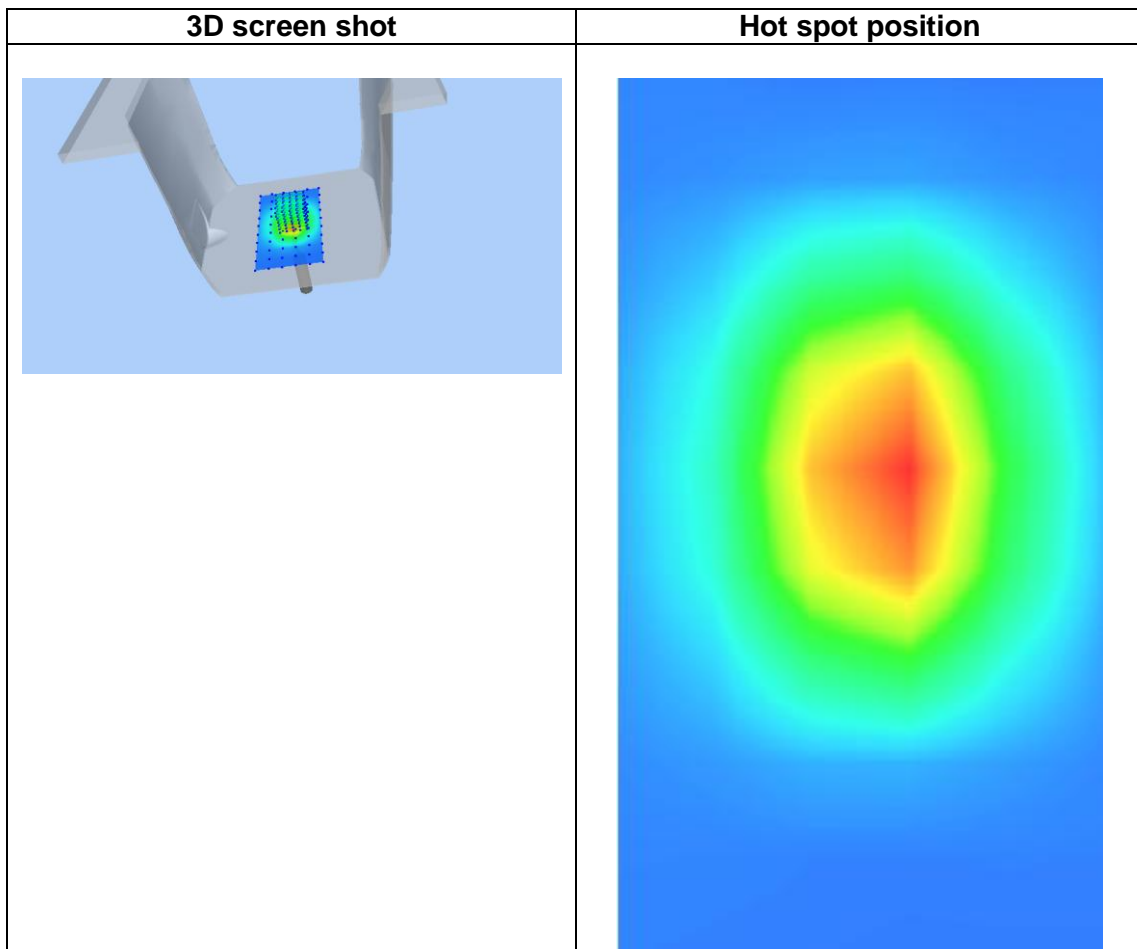
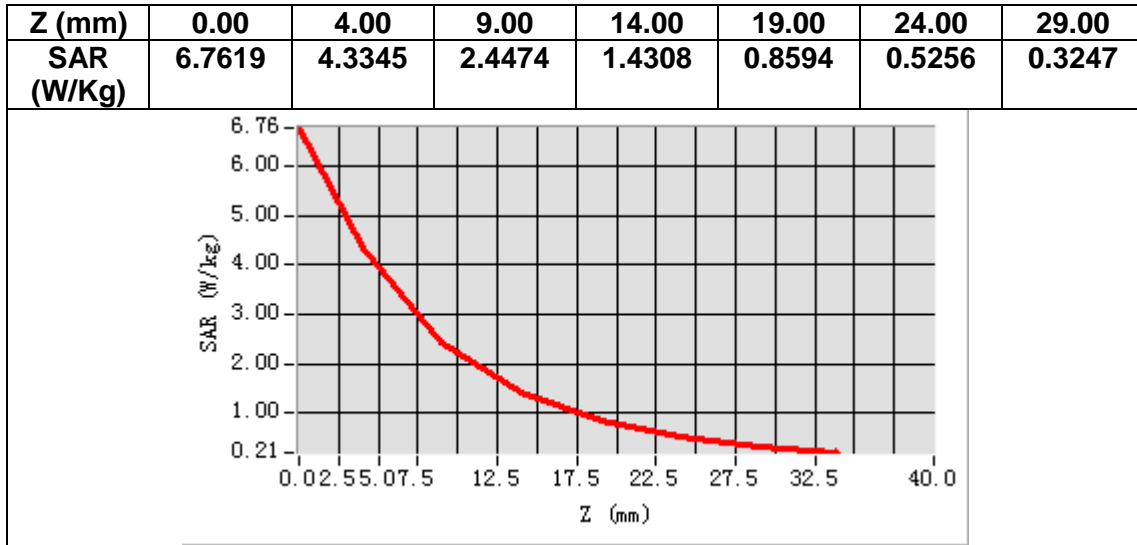

MEASUREMENT 7

A. Experimental conditions.

Area Scan	<u>dx=15mm dy=15mm, h= 5.00 mm</u>
ZoomScan	<u>5x5x7,dx=8mm dy=8mm dz=5mm</u>
Phantom	<u>Validation plane</u>
Device Position	<u>Dipole</u>
Band	<u>CW1900</u>
Channels	<u>Middle</u>
Signal	<u>CW (Crest factor: 1.0)</u>

B. SAR Measurement Results

Frequency (MHz)	1900.000000
Relative permittivity (real part)	39.971098
Relative permittivity (imaginary part)	13.392900
Conductivity (S/m)	1.410656
Variation (%)	-0.400000

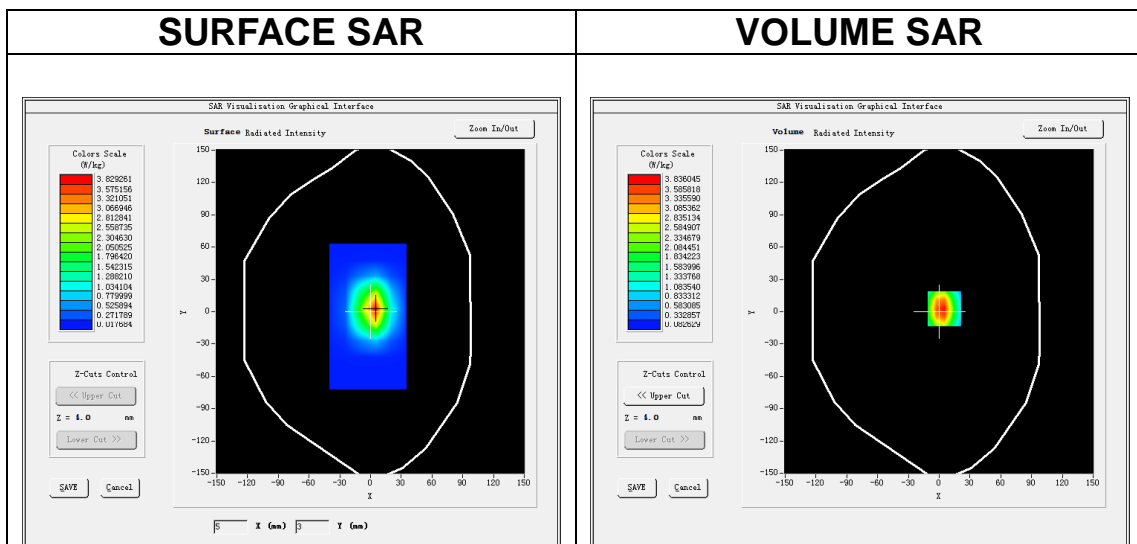

Maximum location: X=5.00, Y=3.00

SAR Peak: 6.13 W/kg

SAR 10g (W/Kg)	1.941975
SAR 1g (W/Kg)	3.745533

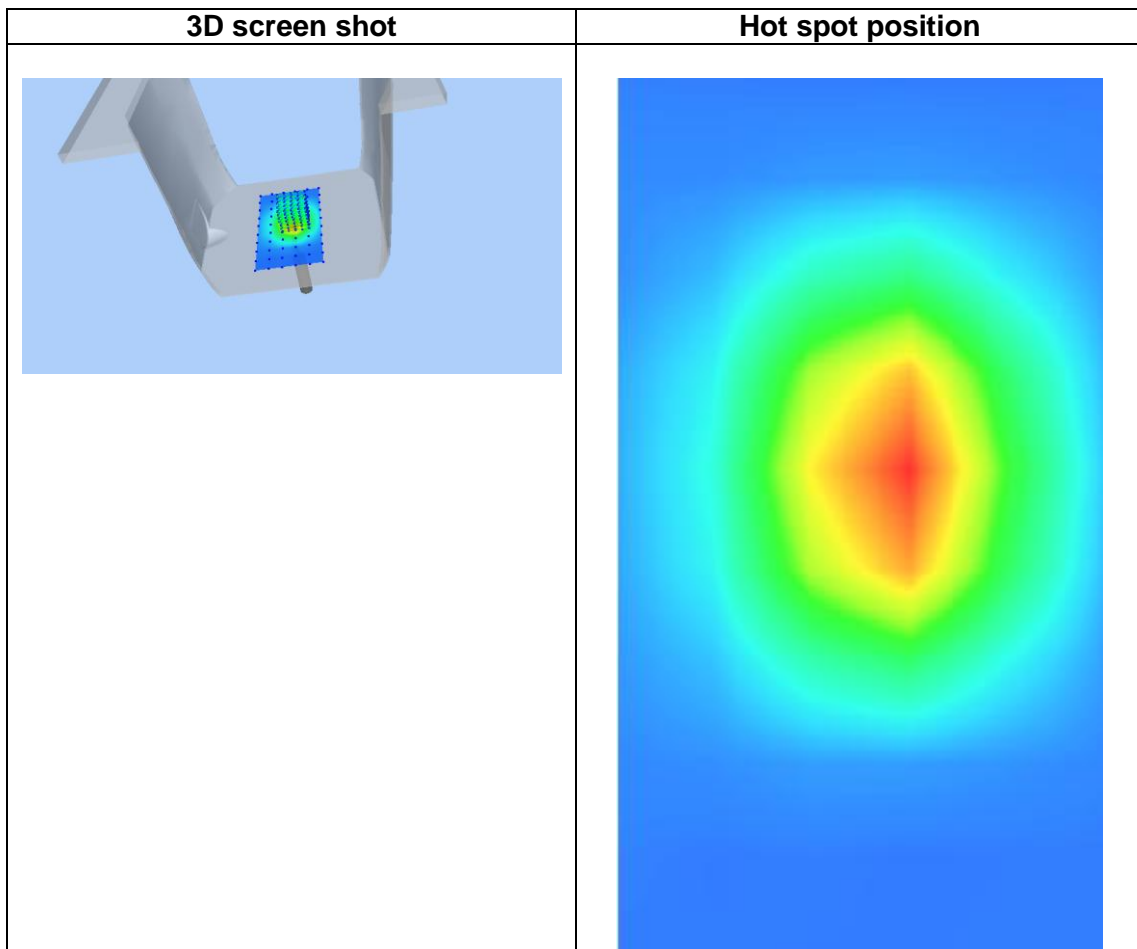
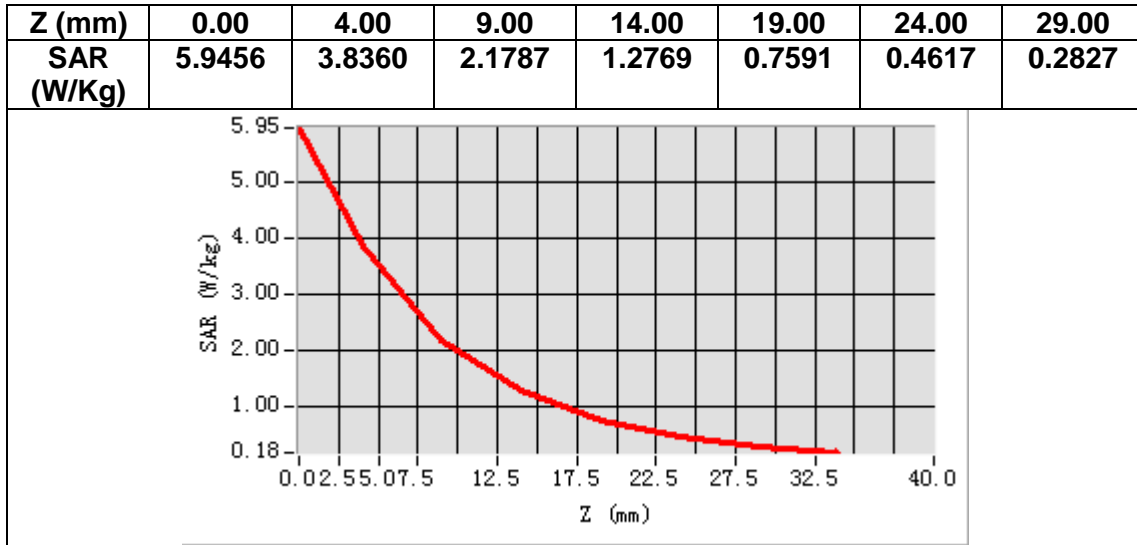

MEASUREMENT 8

A. Experimental conditions.

Area Scan	<u>dx=15mm dy=15mm, h= 5.00 mm</u>
ZoomScan	<u>5x5x7,dx=8mm dy=8mm dz=5mm</u>
Phantom	<u>Validation plane</u>
Device Position	<u>Dipole</u>
Band	<u>CW1900</u>
Channels	<u>Middle</u>
Signal	<u>CW (Crest factor: 1.0)</u>

B. SAR Measurement Results

Frequency (MHz)	1900.000000
Relative permittivity (real part)	53.143098
Relative permittivity (imaginary part)	14.642900
Conductivity (S/m)	1.552656
Variation (%)	-0.660000

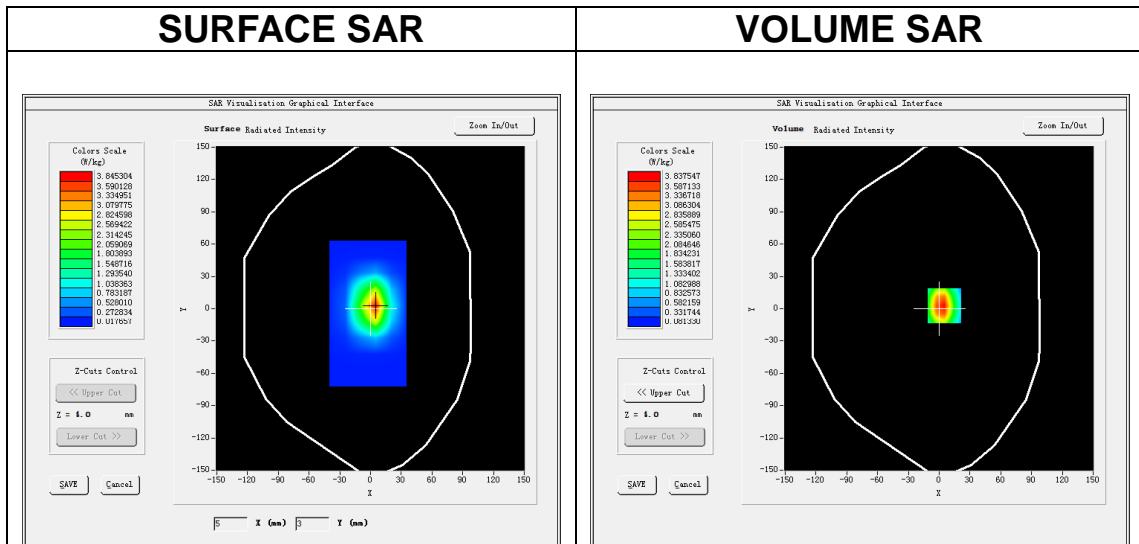

Maximum location: X=5.00, Y=3.00

SAR Peak: 6.13 W/kg

SAR 10g (W/Kg)	1.988026
SAR 1g (W/Kg)	3.753470

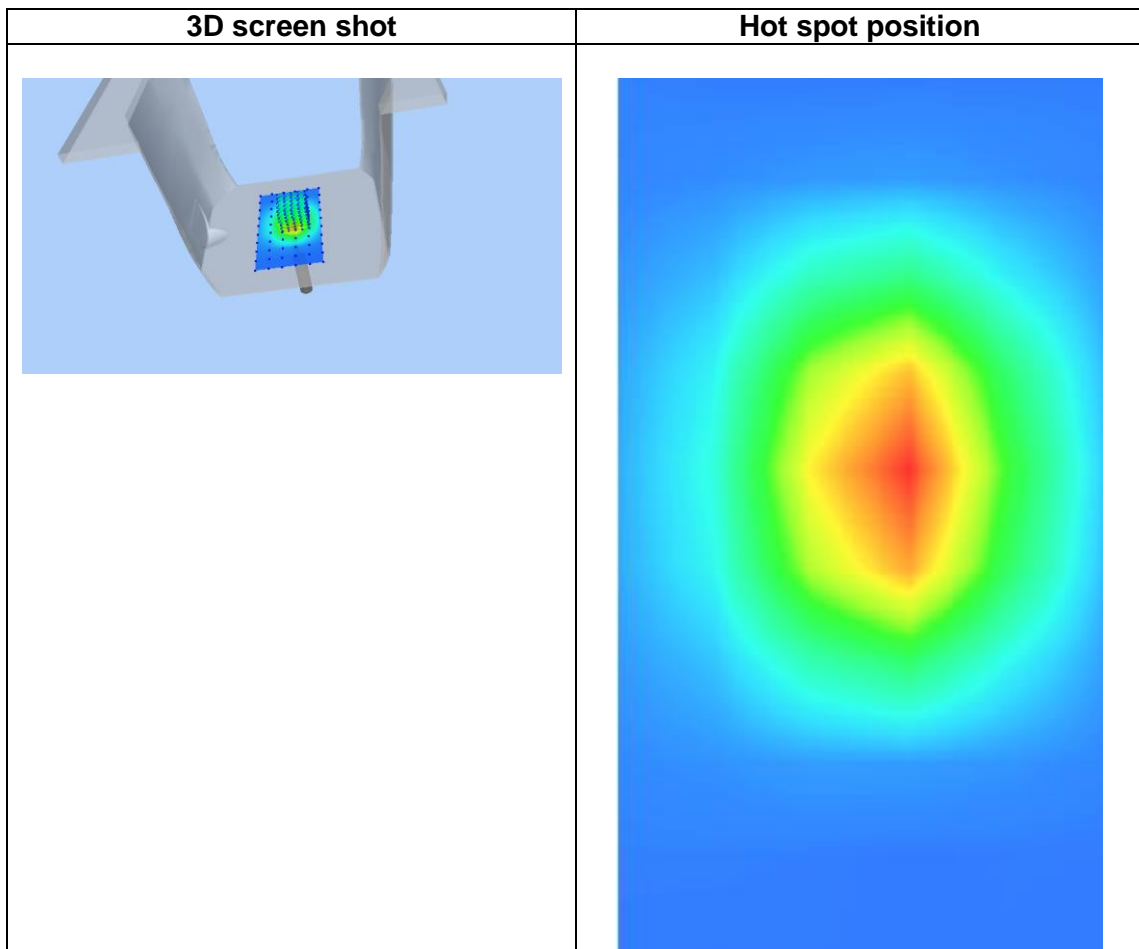
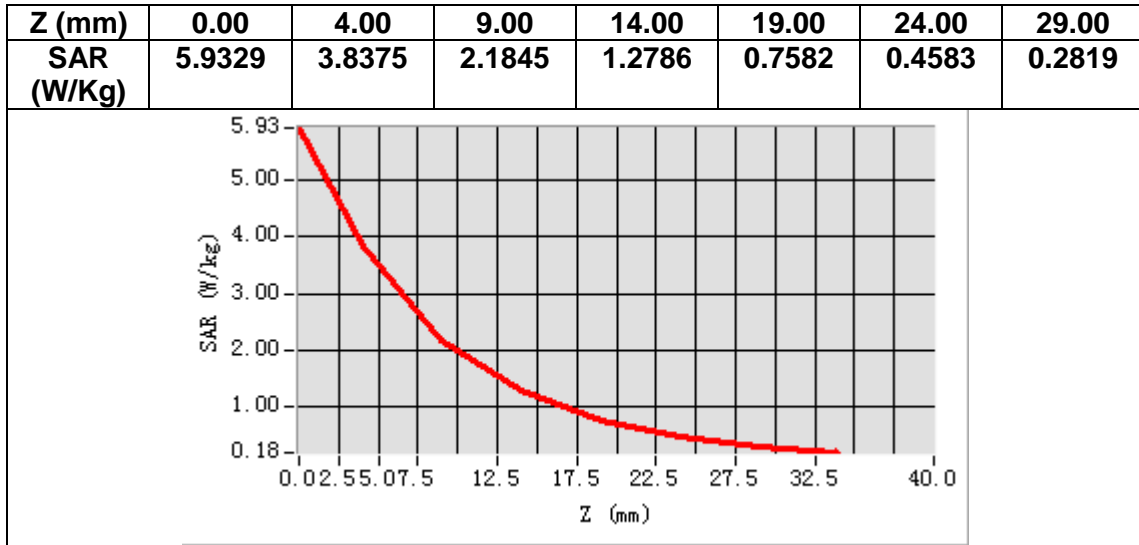

MEASUREMENT 9

A. Experimental conditions.

Area Scan	<u>dx=12mm dy=12mm, h= 5.00 mm</u>
ZoomScan	<u>7x7x7,dx=5mm dy=5mm dz=5mm</u>
Phantom	<u>Validation plane</u>
Device Position	<u>Dipole</u>
Band	<u>CW2450</u>
Channels	<u>Middle</u>
Signal	<u>CW (Crest factor: 1.0)</u>

B. SAR Measurement Results

Frequency (MHz)	2450.000000
Relative permittivity (real part)	39.961099
Relative permittivity (imaginary part)	13.180900
Conductivity (S/m)	1.792598
Variation (%)	-0.100000

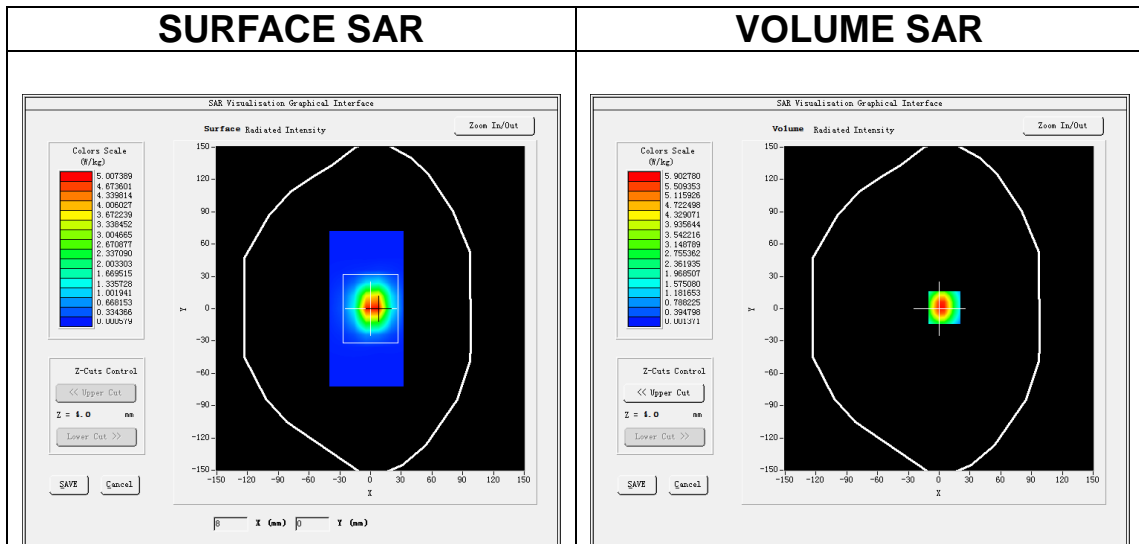

Maximum location: X=5.00, Y=1.00

SAR Peak: 12.07 W/kg

SAR 10g (W/Kg)	2.214004
SAR 1g (W/Kg)	5.419445

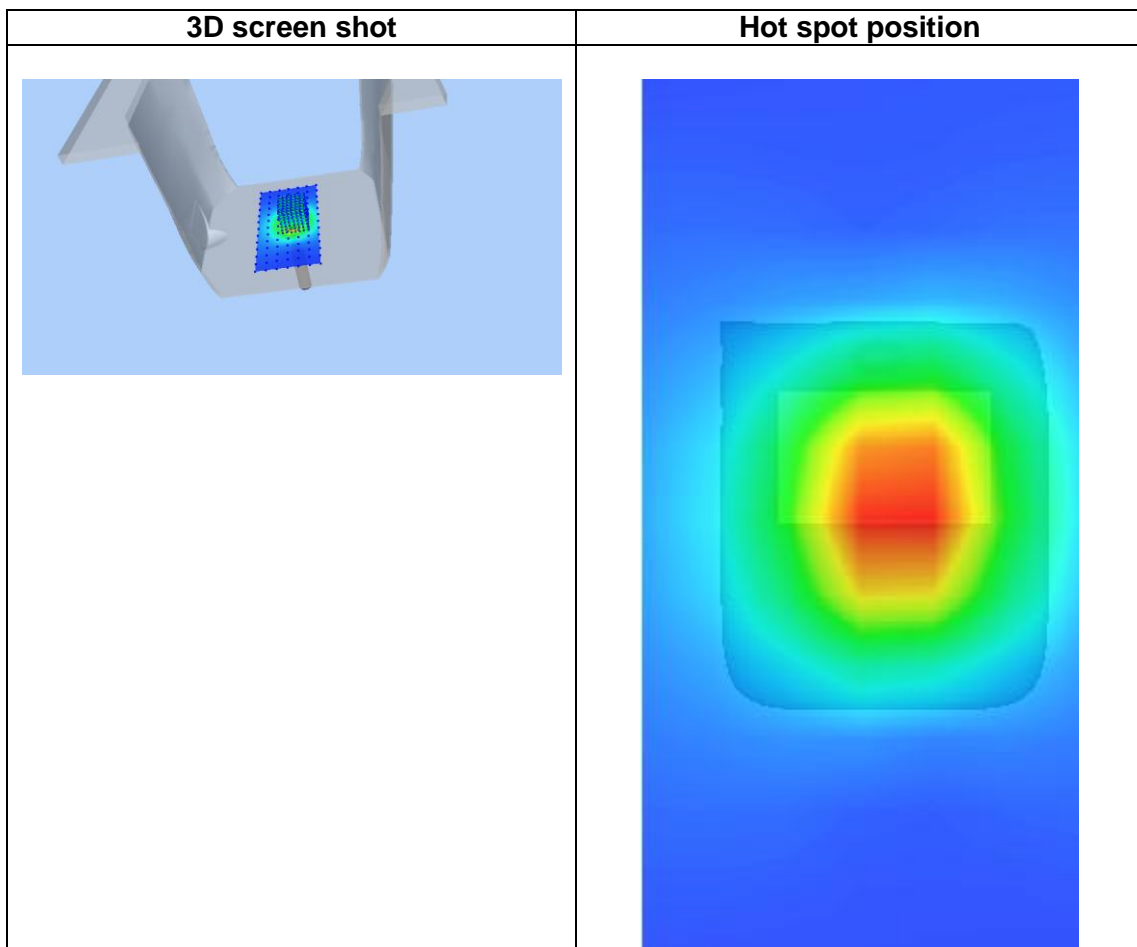
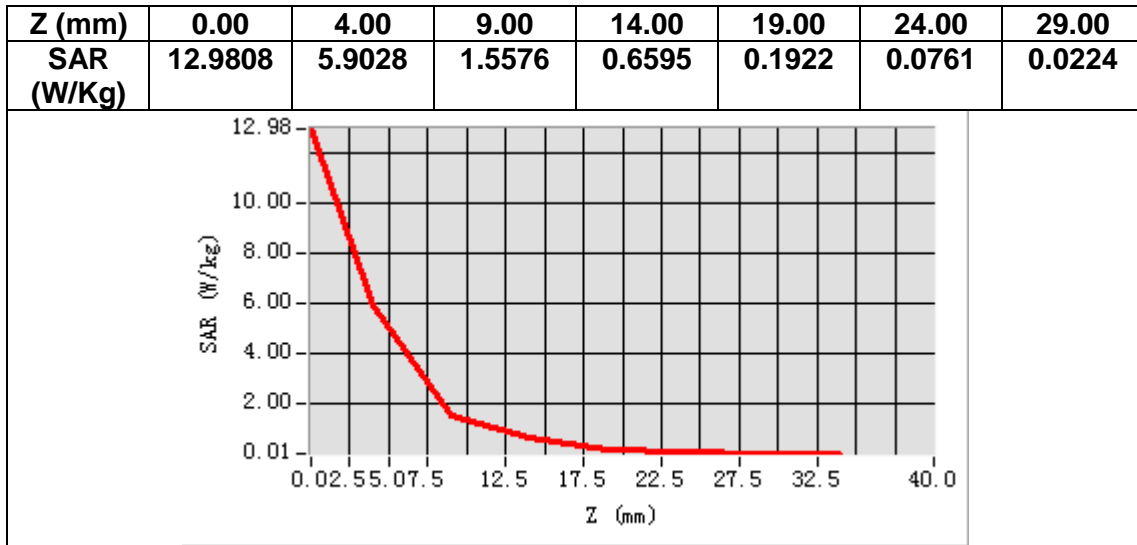

MEASUREMENT 10

A. Experimental conditions.

Area Scan	<u>dx=12mm dy=12mm, h= 5.00 mm</u>
ZoomScan	<u>7x7x7,dx=5mm dy=5mm dz=5mm</u>
Phantom	<u>Validation plane</u>
Device Position	<u>Dipole</u>
Band	<u>CW2450</u>
Channels	<u>Middle</u>
Signal	<u>CW (Crest factor: 1.0)</u>

B. SAR Measurement Results

Frequency (MHz)	2450.000000
Relative permittivity (real part)	52.642801
Relative permittivity (imaginary part)	14.563800
Conductivity (S/m)	1.983834
Variation (%)	-0.190000

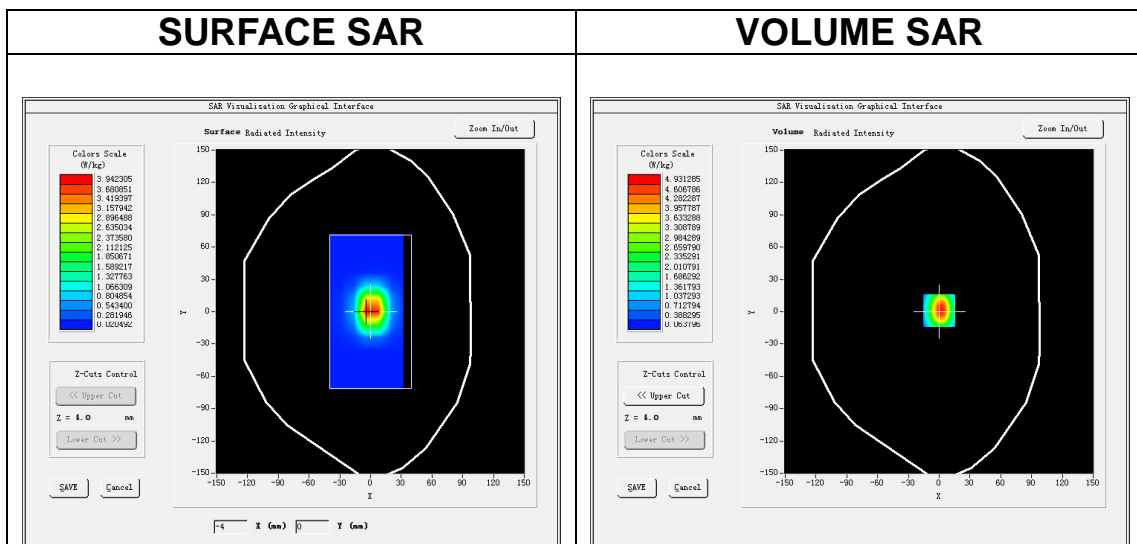

Maximum location: X=0.00, Y=1.00

SAR Peak: 8.01 W/kg

SAR 10g (W/Kg)	2.278012
SAR 1g (W/Kg)	4.951633

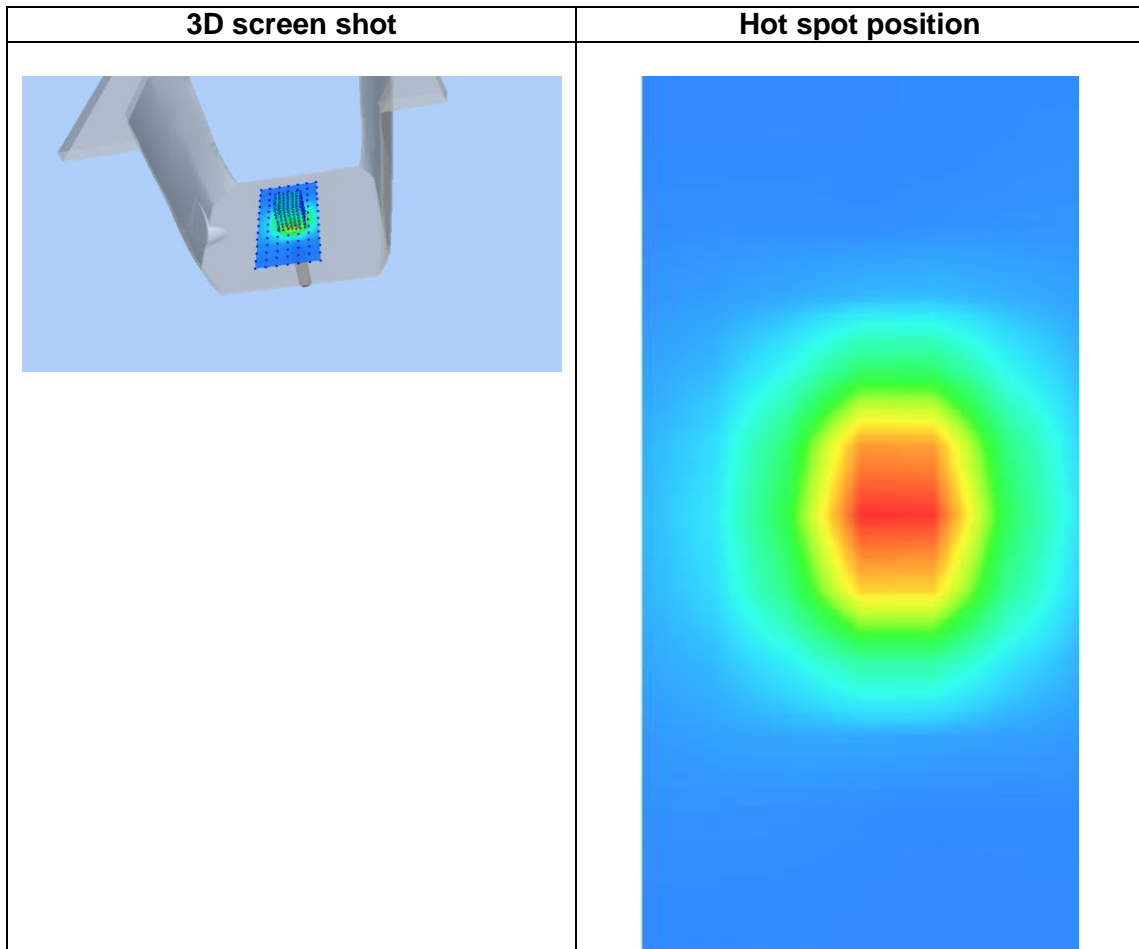
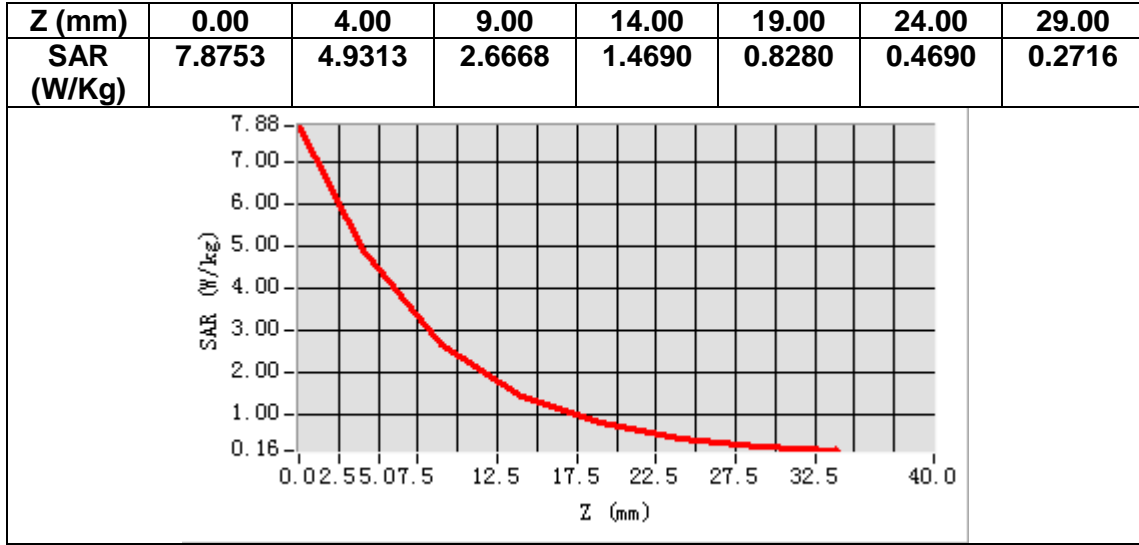

MEASUREMENT 11

A. Experimental conditions.

Area Scan	<u>dx=12mm dy=12mm, h= 5.00 mm</u>
ZoomScan	<u>7x7x7,dx=5mm dy=5mm dz=5mm</u>
Phantom	<u>Validation plane</u>
Device Position	<u>Dipole</u>
Band	<u>CW2600</u>
Channels	<u>Middle</u>
Signal	<u>CW (Crest factor: 1.0)</u>

B. SAR Measurement Results

Frequency (MHz)	2600.000000
Relative permittivity (real part)	39.001646
Relative permittivity (imaginary part)	13.572936
Conductivity (S/m)	1.962317
Variation (%)	-0.300000

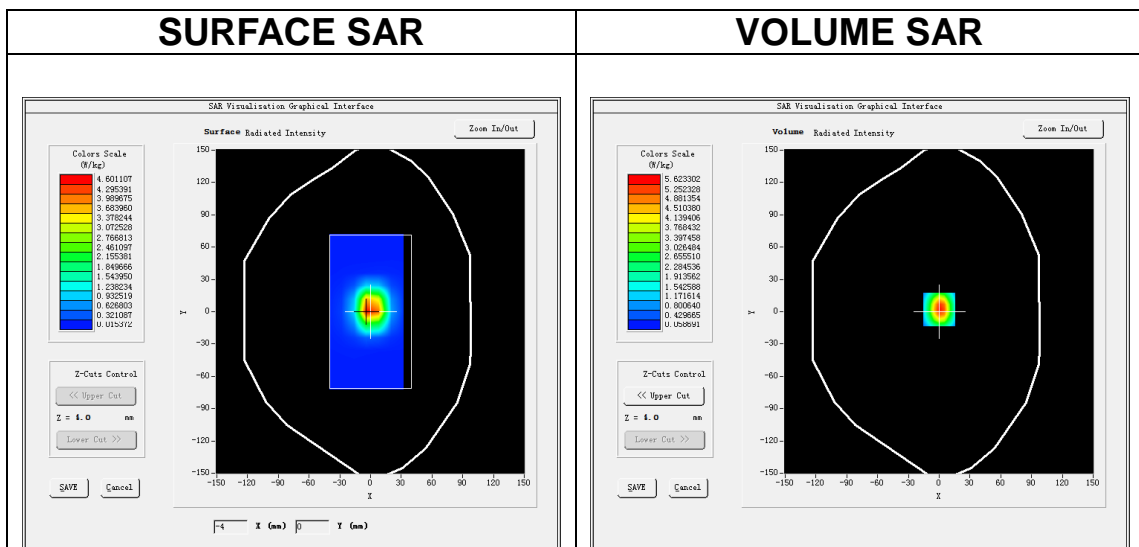

Maximum location: X=0.00, Y=2.00

SAR Peak: 9.12 W/kg

SAR 10g (W/Kg)	2.414475
SAR 1g (W/Kg)	5.230801

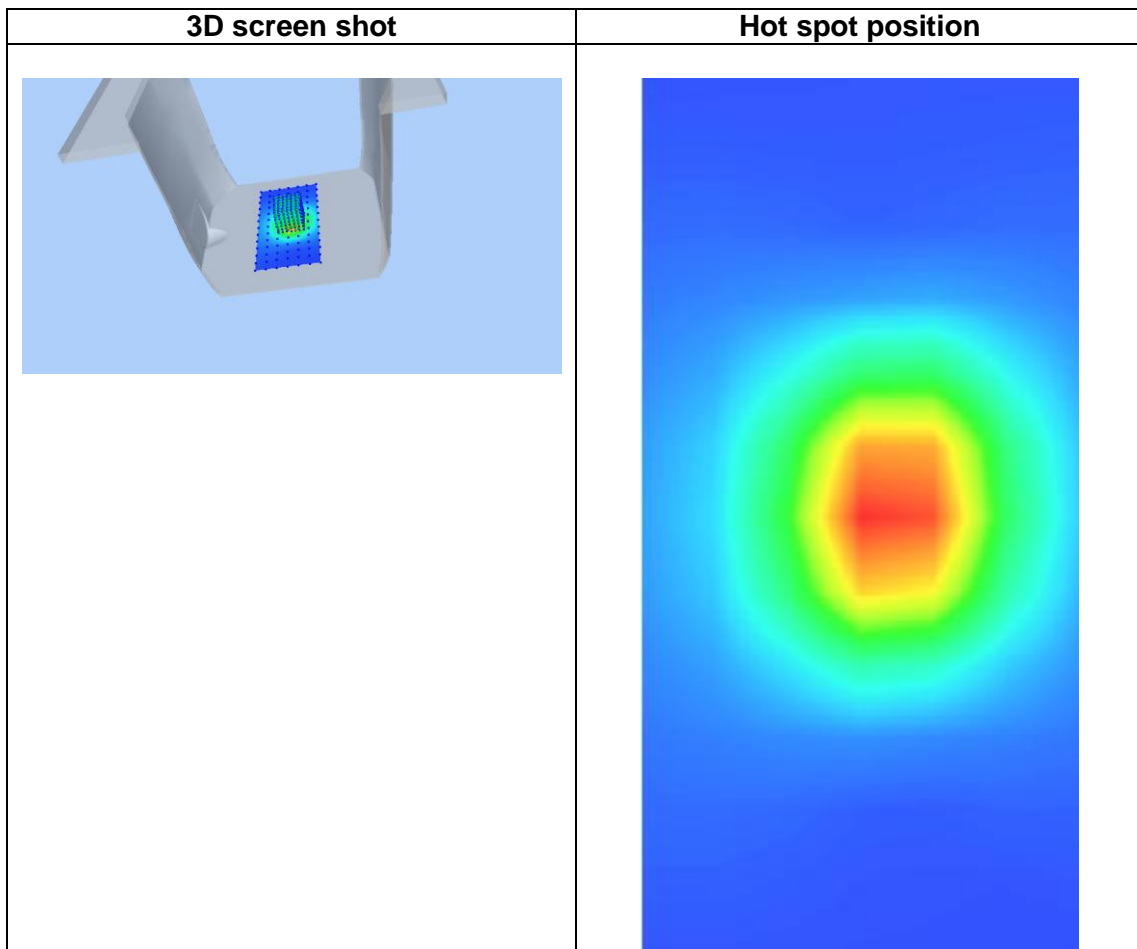
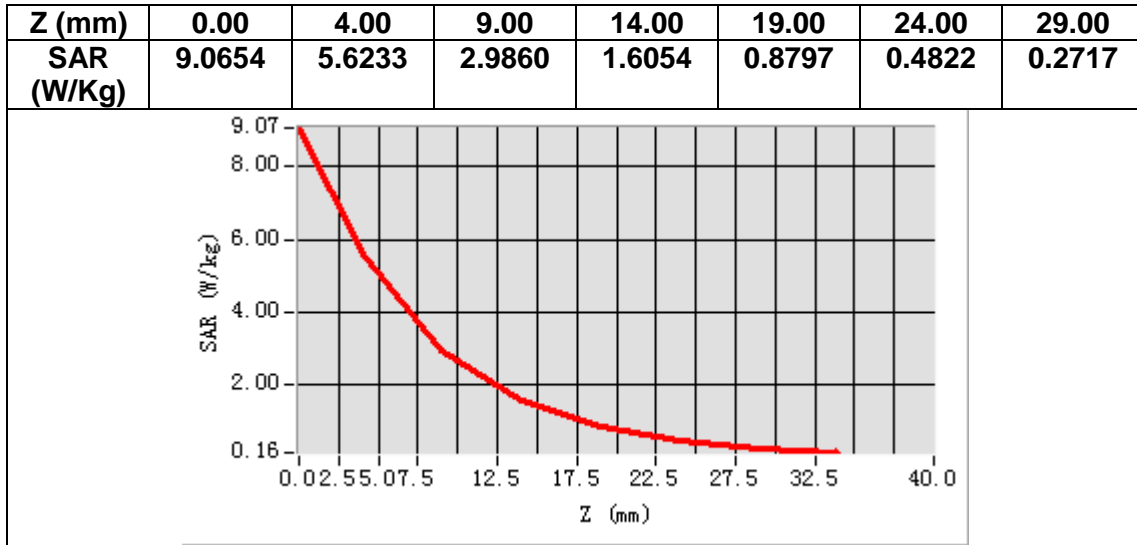

MEASUREMENT 12

A. Experimental conditions.

Area Scan	<u>dx=12mm dy=12mm, h= 5.00 mm</u>
ZoomScan	<u>7x7x7,dx=5mm dy=5mm dz=5mm</u>
Phantom	<u>Validation plane</u>
Device Position	<u>Dipole</u>
Band	<u>CW2600</u>
Channels	<u>Middle</u>
Signal	<u>CW (Crest factor: 1.0)</u>

B. SAR Measurement Results

Frequency (MHz)	2600.000000
Relative permittivity (real part)	53.011646
Relative permittivity (imaginary part)	15.052940
Conductivity (S/m)	2.172325
Variation (%)	-0.330000

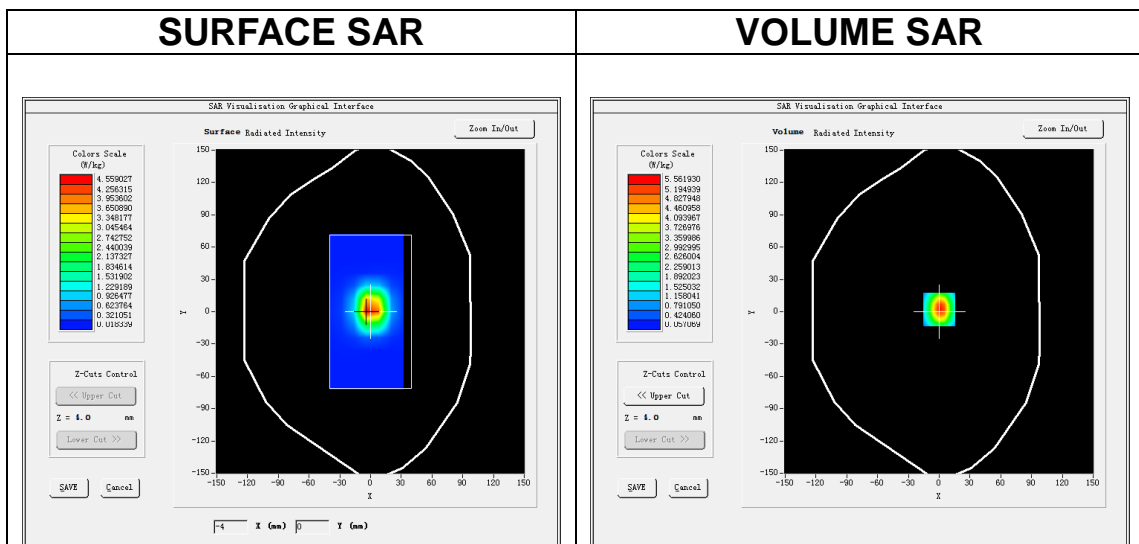

Maximum location: X=0.00, Y=2.00

SAR Peak: 9.06 W/kg

SAR 10g (W/Kg)	2.387681
SAR 1g (W/Kg)	5.080973

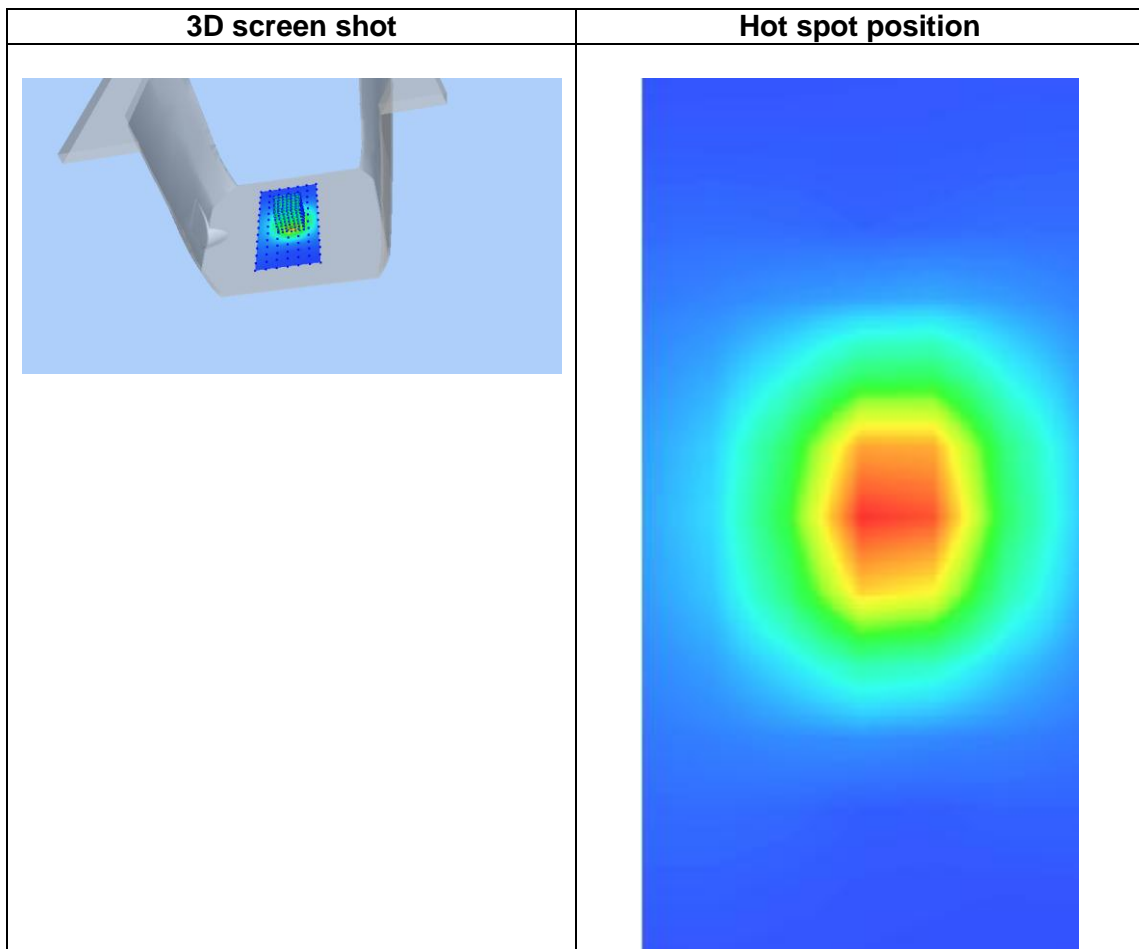
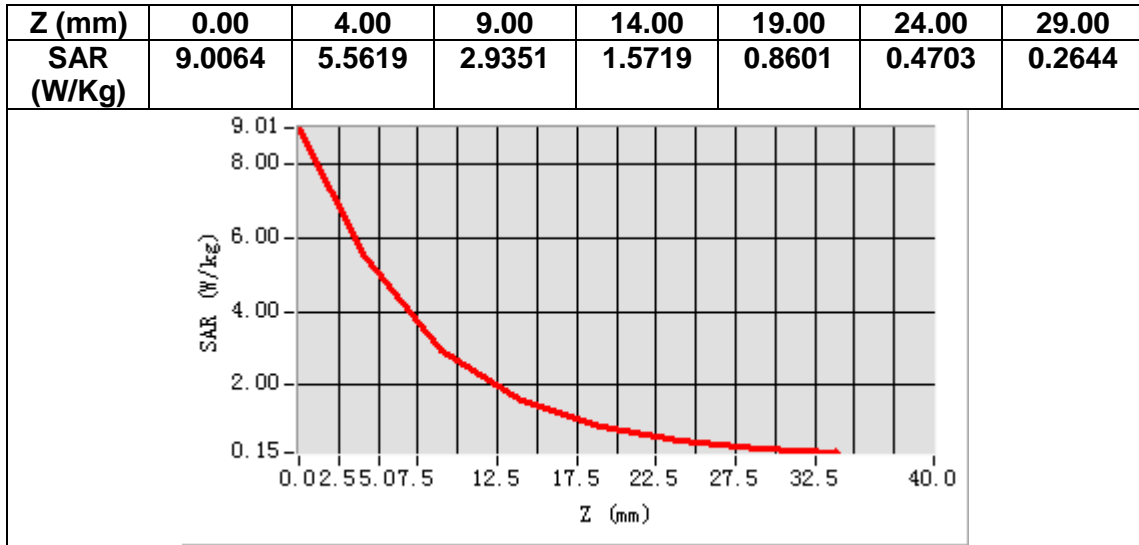

13. Appendix C. Plots of High SAR Measurement

Table of contents
MEASUREMENT 1 GSM 850 Head
MEASUREMENT 2 GSM 850 Body
MEASUREMENT 3 GSM 1900 Head
MEASUREMENT 4 GSM 1900 Body
MEASUREMENT 5 WCDMA Band 2 Head
MEASUREMENT 6 WCDMA Band 2 Body
MEASUREMENT 7 WCDMA Band 4 Head
MEASUREMENT 8 WCDMA Band 4 Body
MEASUREMENT 9 WCDMA Band 5 Head
MEASUREMENT 10 WCDMA Band 5 Body
MEASUREMENT 11 WLAN 2.4G Head
MEASUREMENT 12 WLAN 2.4G Body
MEASUREMENT 13 LTE Band 2 Head
MEASUREMENT 14 LTE Band 2 Body
MEASUREMENT 15 LTE Band 4 Head
MEASUREMENT 16 LTE Band 4 Body
MEASUREMENT 17 LTE Band 5 Head
MEASUREMENT 18 LTE Band 5 Body
MEASUREMENT 19 LTE Band 7 Head
MEASUREMENT 20 LTE Band 7 Body
MEASUREMENT 21 LTE Band 12 Head
MEASUREMENT 22 LTE Band 12 Body
MEASUREMENT 23 LTE Band 17 Head
MEASUREMENT 24 LTE Band 17 Body

MEASUREMENT 1

A. Experimental conditions.

Area Scan	<u>dx=15mm dy=15mm, h= 5.00 mm</u>
ZoomScan	<u>5x5x7,dx=8mm dy=8mm dz=5mm</u>
Phantom	<u>Left head</u>
Device Position	<u>Cheek</u>
Band	<u>GSM850</u>
Channels	<u>Middle</u>
Signal	<u>TDMA (Crest factor: 2.0)</u>

B. SAR Measurement Results

Frequency (MHz)	836.400000
Relative permittivity (real part)	41.510960
Relative permittivity (imaginary part)	19.511539
Conductivity (S/m)	0.906636
Variation (%)	0.800000

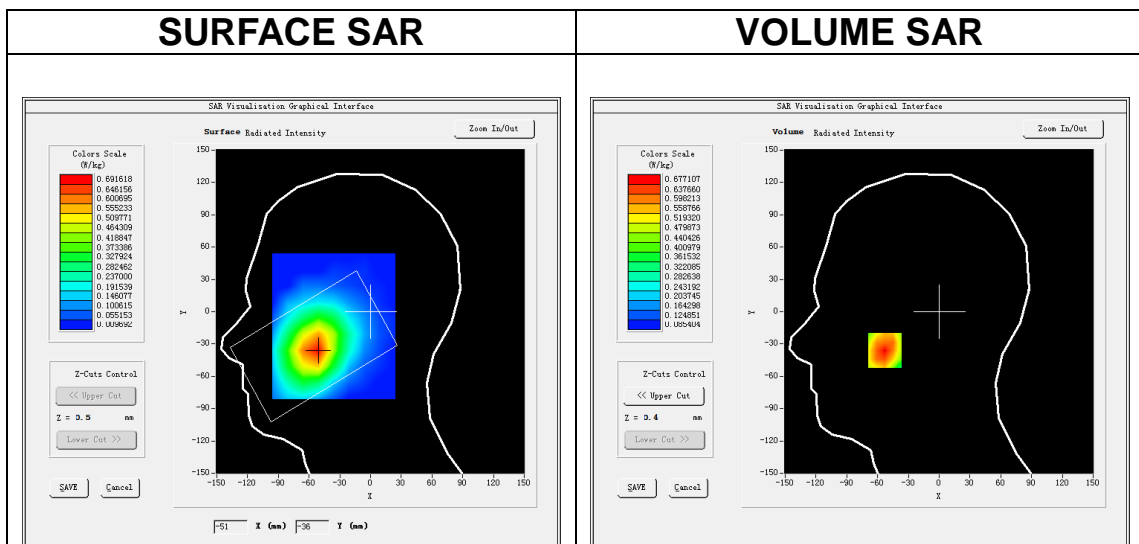

Maximum location: X=-53.00, Y=-36.00

SAR Peak: 0.84 W/kg

SAR 10g (W/Kg)	0.480844
SAR 1g (W/Kg)	0.652232

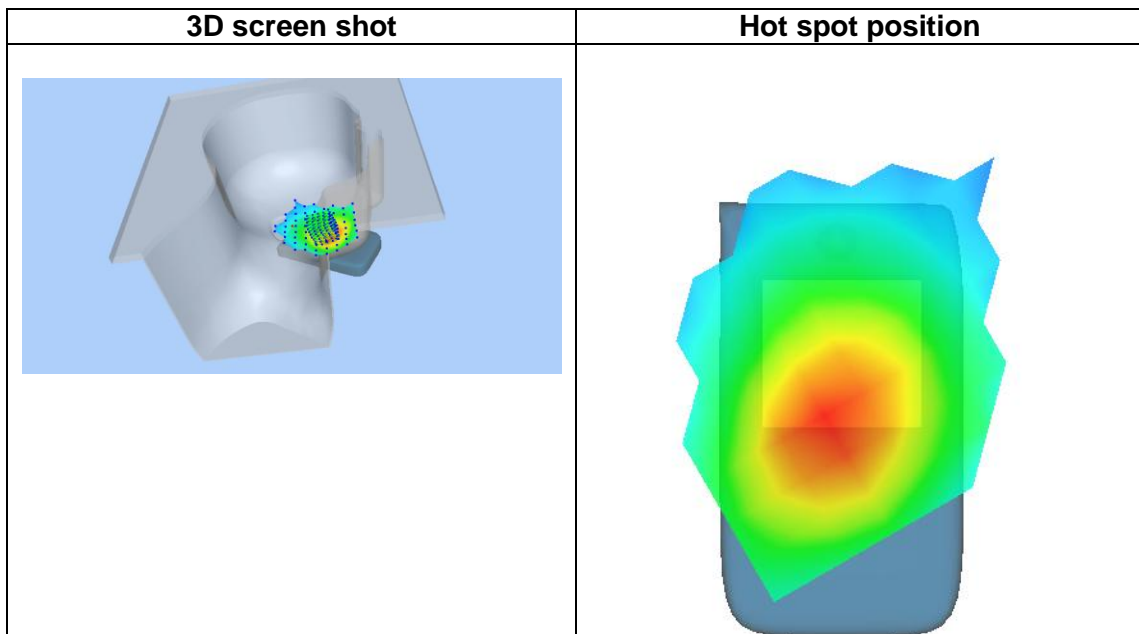
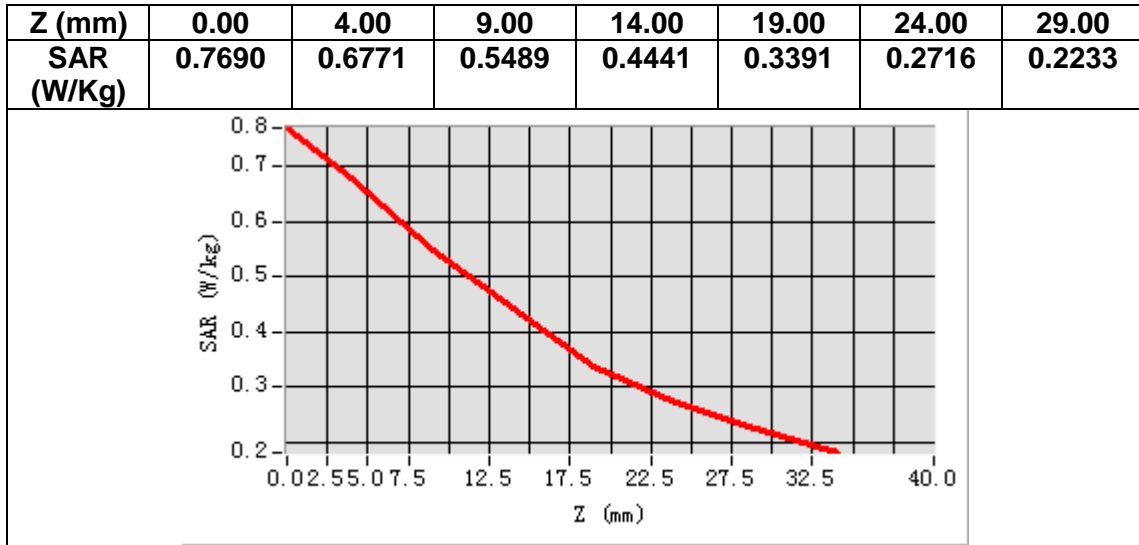

MEASUREMENT 2

A. Experimental conditions.

Area Scan	<u>dx=15mm dy=15mm, h= 5.00 mm</u>
ZoomScan	<u>5x5x7,dx=8mm dy=8mm dz=5mm</u>
Phantom	<u>Validation plane</u>
Device Position	<u>Body</u>
Band	<u>GSM850</u>
Channels	<u>Middle</u>
Signal	<u>TDMA (Crest factor: 2.0)</u>

B. SAR Measurement Results

Frequency (MHz)	836.400000
Relative permittivity (real part)	54.889580
Relative permittivity (imaginary part)	21.502741
Conductivity (S/m)	0.999161
Variation (%)	-1.660000

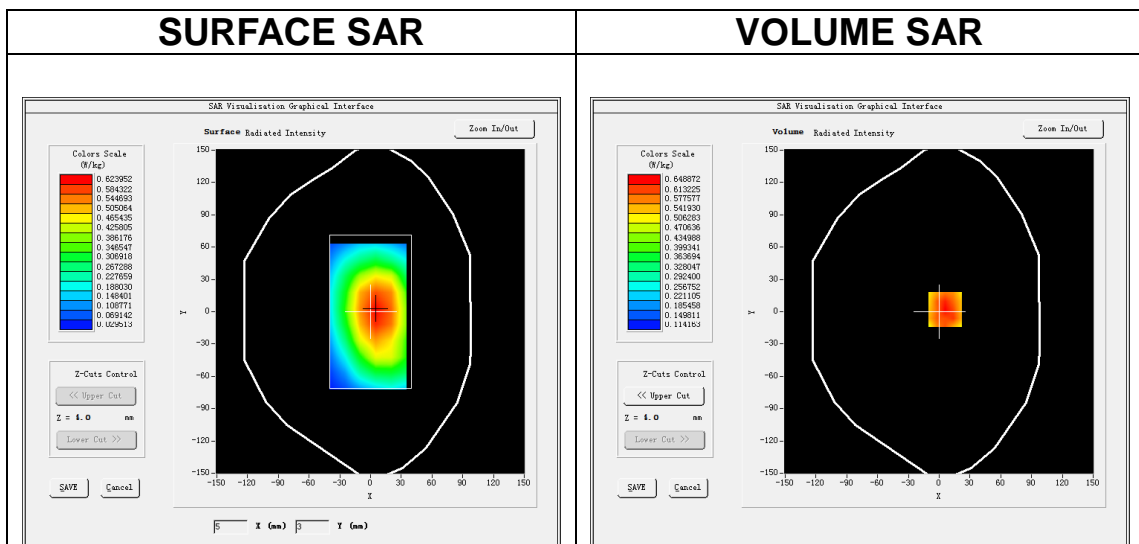

Maximum location: X=6.00, Y=2.00

SAR Peak: 0.87 W/kg

SAR 10g (W/Kg)	0.467846
SAR 1g (W/Kg)	0.645634

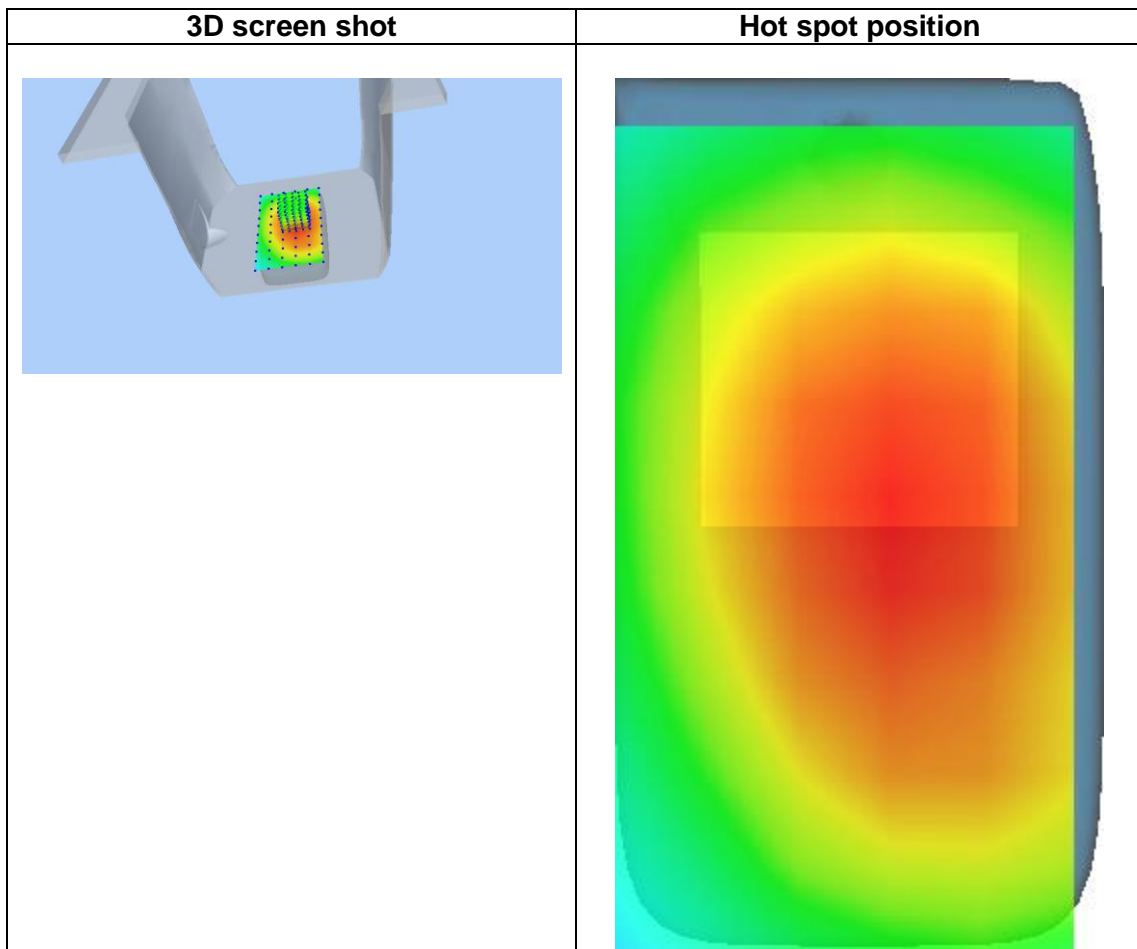
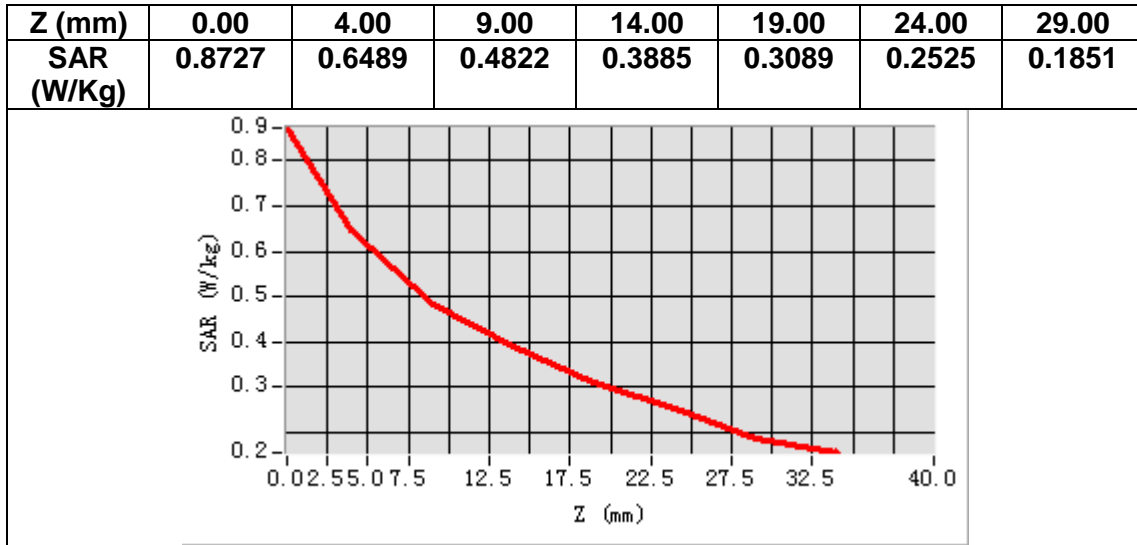

MEASUREMENT 3

A. Experimental conditions.

Area Scan	<u>dx=15mm dy=15mm, h= 5.00 mm</u>
ZoomScan	<u>5x5x7,dx=8mm dy=8mm dz=5mm</u>
Phantom	<u>Left head</u>
Device Position	<u>Cheek</u>
Band	<u>GSM1900</u>
Channels	<u>Middle</u>
Signal	<u>TDMA (Crest factor: 2.0)</u>

B. SAR Measurement Results

Frequency (MHz)	1880.000000
Relative permittivity (real part)	40.040401
Relative permittivity (imaginary part)	13.437800
Conductivity (S/m)	1.403504
Variation (%)	1.930000

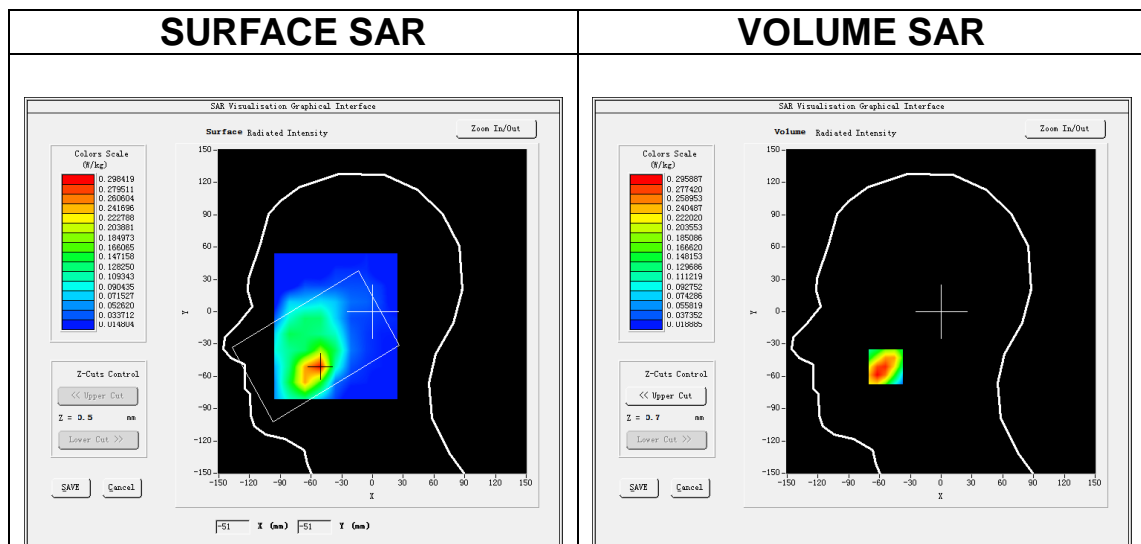

Maximum location: X=-54.00, Y=-51.00

SAR Peak: 0.43 W/kg

SAR 10g (W/Kg)	0.171074
SAR 1g (W/Kg)	0.283645

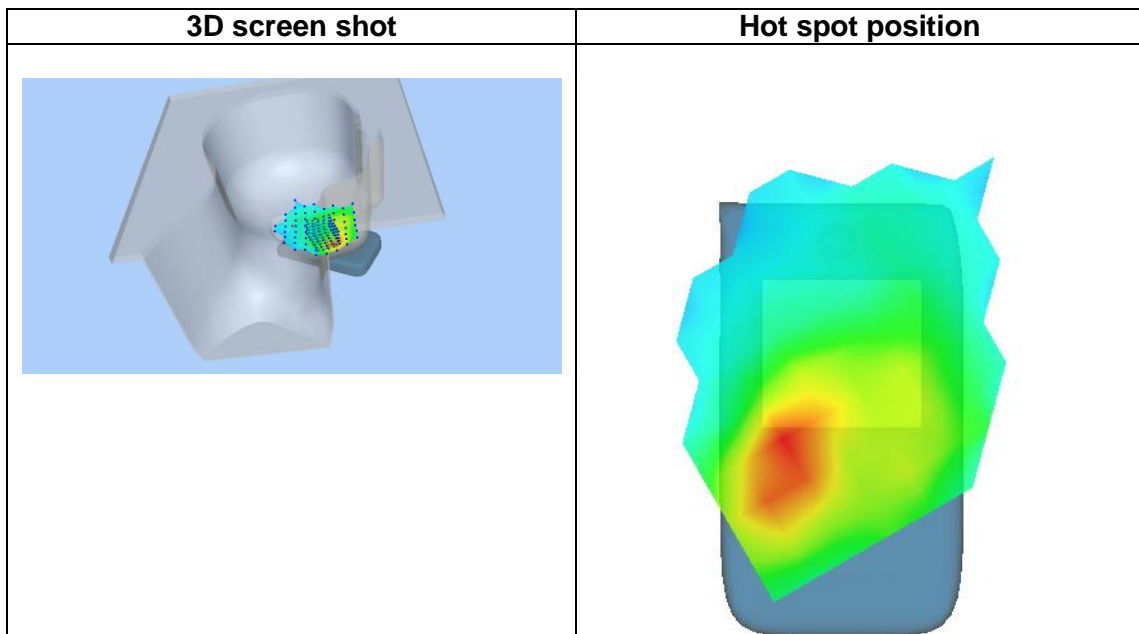
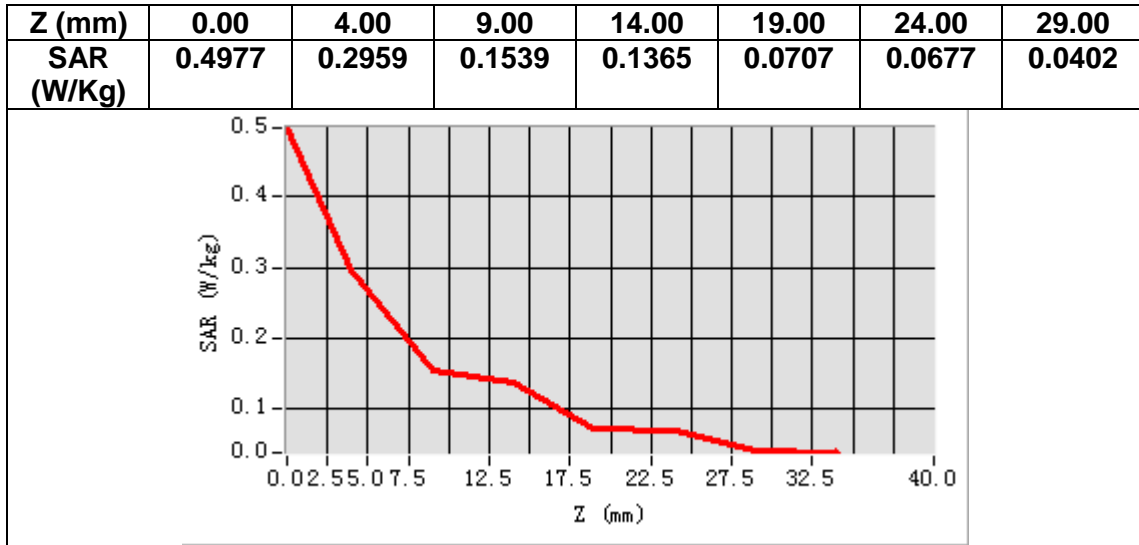

MEASUREMENT 4

A. Experimental conditions.

Area Scan	<u>dx=15mm dy=15mm, h= 5.00 mm</u>
ZoomScan	<u>5x5x7,dx=8mm dy=8mm dz=5mm</u>
Phantom	<u>Validation plane</u>
Device Position	<u>Body</u>
Band	<u>GSM1900</u>
Channels	<u>Middle</u>
Signal	<u>TDMA (Crest factor: 2.0)</u>

B. SAR Measurement Results

Frequency (MHz)	1880.000000
Relative permittivity (real part)	53.218899
Relative permittivity (imaginary part)	14.727700
Conductivity (S/m)	1.538226
Variation (%)	-2.760000

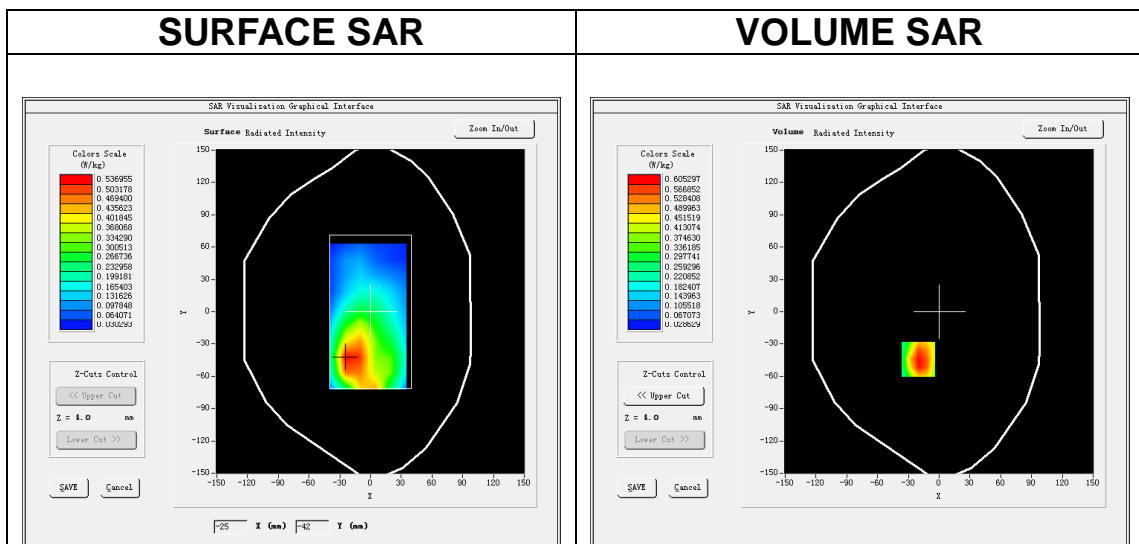

Maximum location: X=-20.00, Y=-44.00

SAR Peak: 0.99 W/kg

SAR 10g (W/Kg)	0.334946
SAR 1g (W/Kg)	0.594088

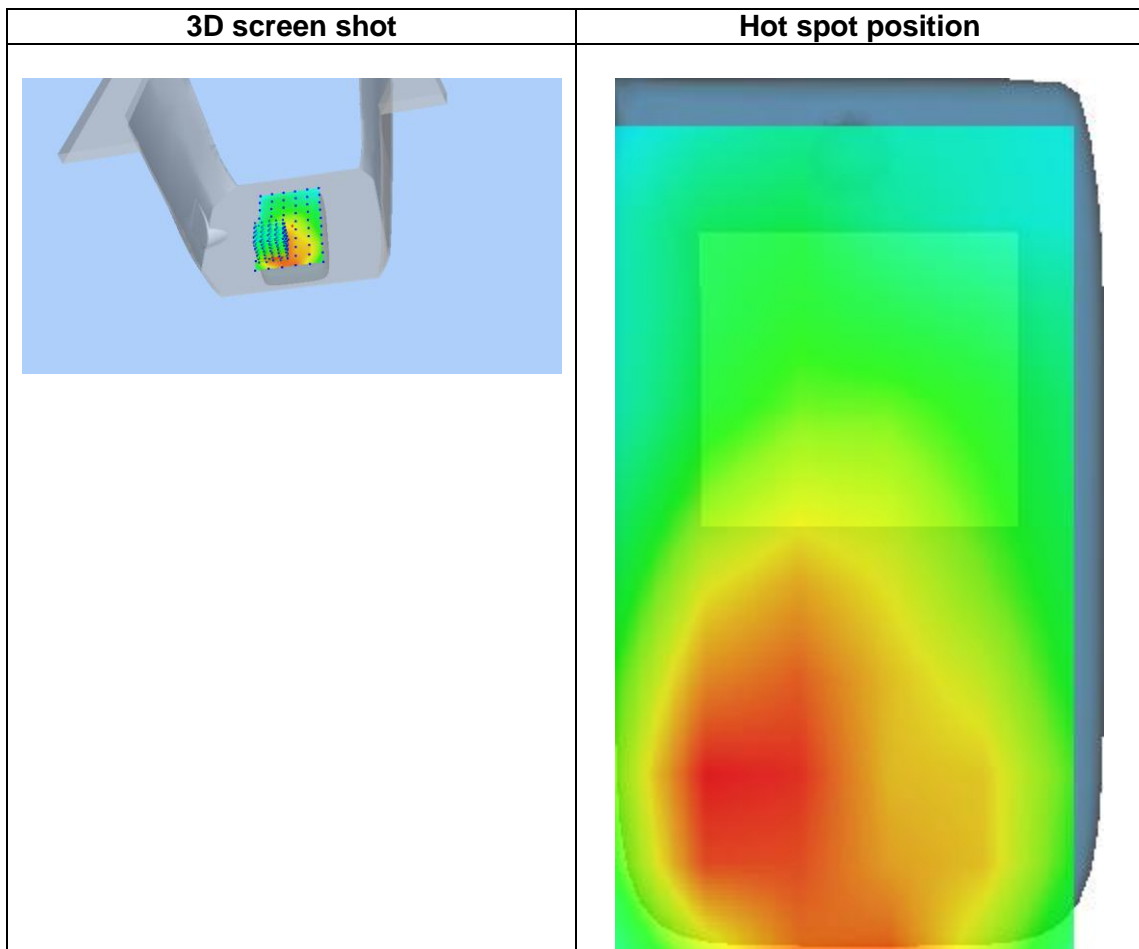
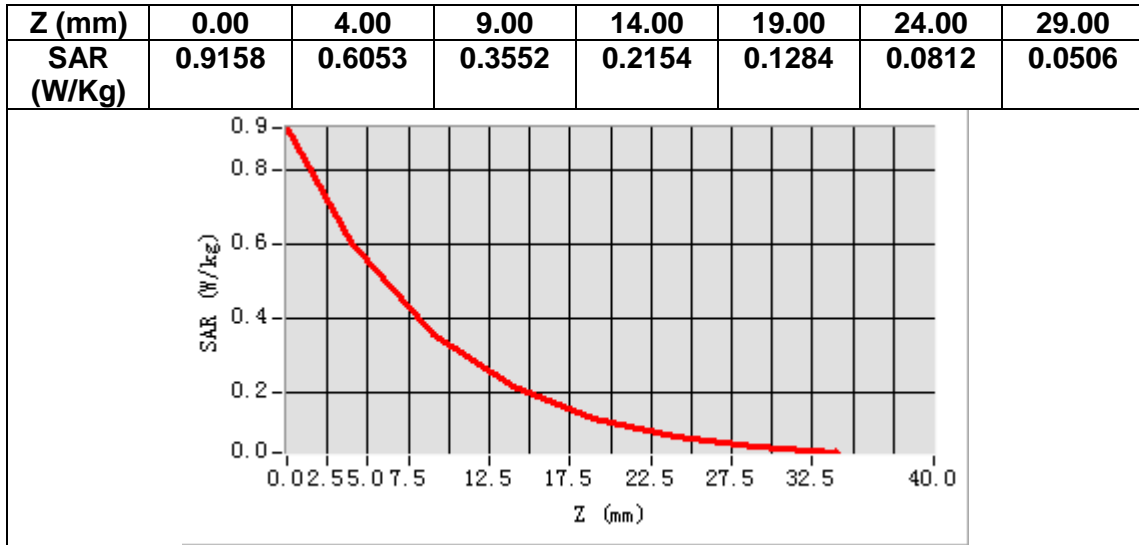

MEASUREMENT 5

A. Experimental conditions.

Area Scan	<u>dx=15mm dy=15mm, h= 5.00 mm</u>
ZoomScan	<u>5x5x7,dx=8mm dy=8mm dz=5mm</u>
Phantom	<u>Left head</u>
Device Position	<u>Cheek</u>
Band	<u>Band2 WCDMA1900</u>
Channels	<u>Middle</u>
Signal	<u>WCDMA (Crest factor: 1.0)</u>

B. SAR Measurement Results

Frequency (MHz)	1880.000000
Relative permittivity (real part)	40.040401
Relative permittivity (imaginary part)	13.437800
Conductivity (S/m)	1.403504
Variation (%)	-4.430000

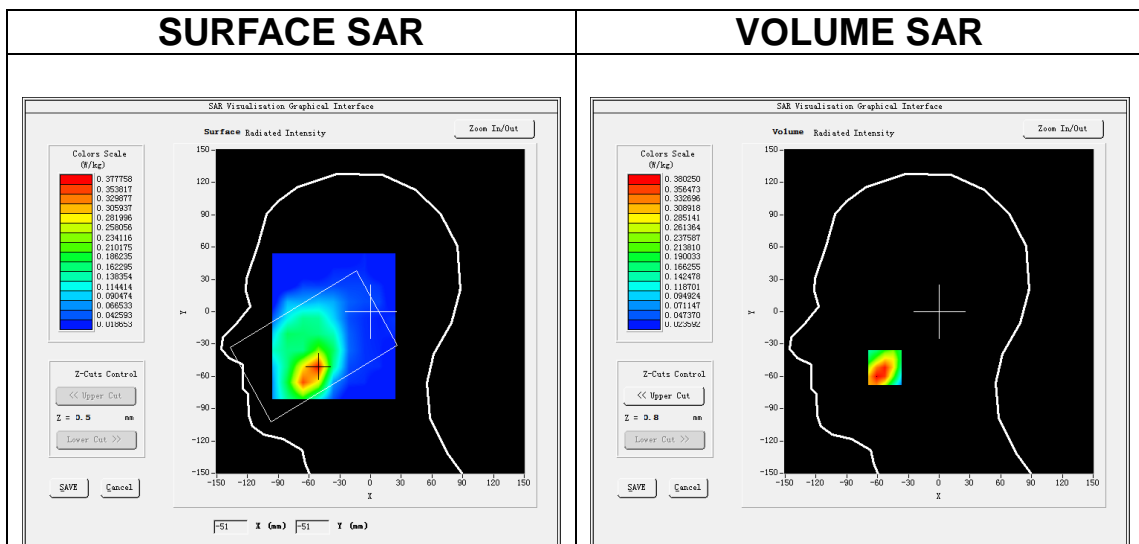

Maximum location: X=-53.00, Y=-52.00

SAR Peak: 0.56 W/kg

SAR 10g (W/Kg)	0.220717
SAR 1g (W/Kg)	0.369605

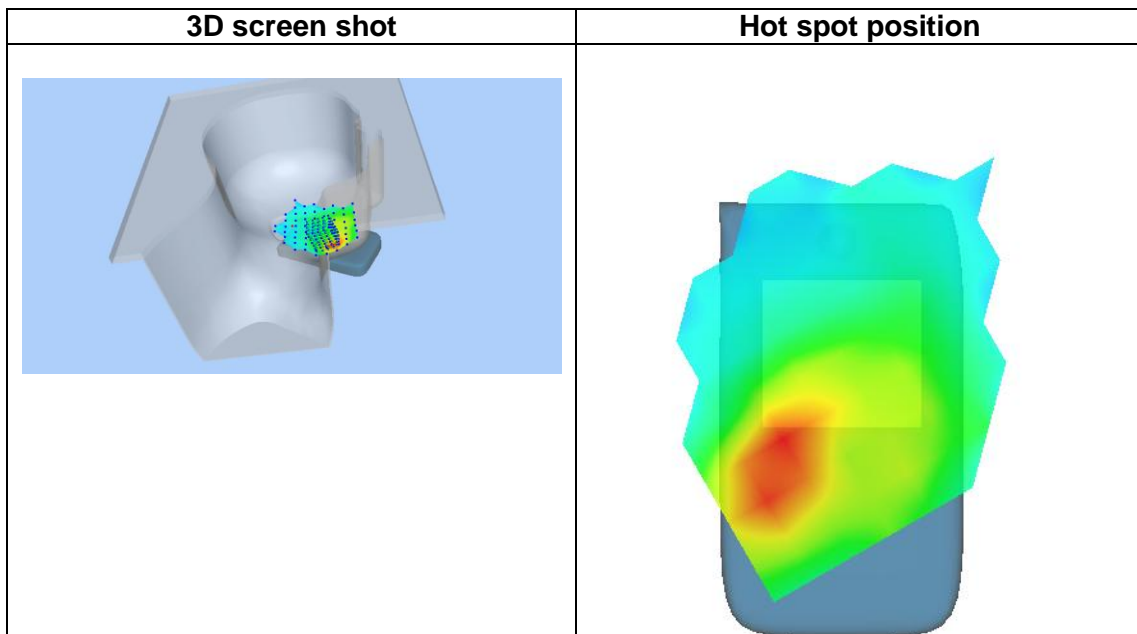
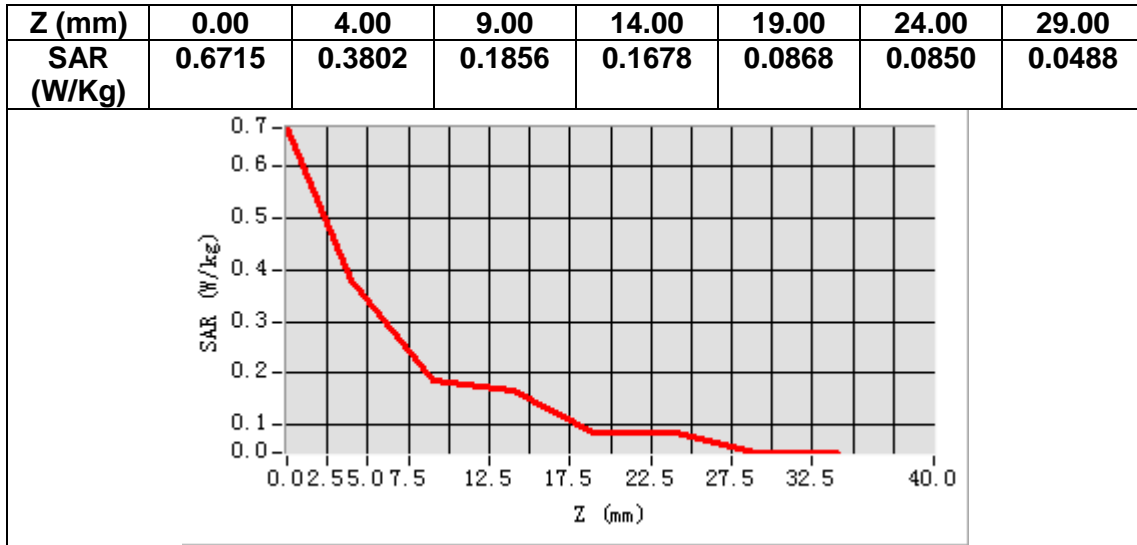

MEASUREMENT 6

A. Experimental conditions.

Area Scan	<u>dx=15mm dy=15mm, h= 5.00 mm</u>
ZoomScan	<u>5x5x7,dx=8mm dy=8mm dz=5mm</u>
Phantom	<u>Validation plane</u>
Device Position	<u>Body</u>
Band	<u>Band2 WCDMA1900</u>
Channels	<u>Middle</u>
Signal	<u>WCDMA (Crest factor: 1.0)</u>

B. SAR Measurement Results

Frequency (MHz)	1880.000000
Relative permittivity (real part)	53.218899
Relative permittivity (imaginary part)	14.727700
Conductivity (S/m)	1.538226
Variation (%)	-1.250000

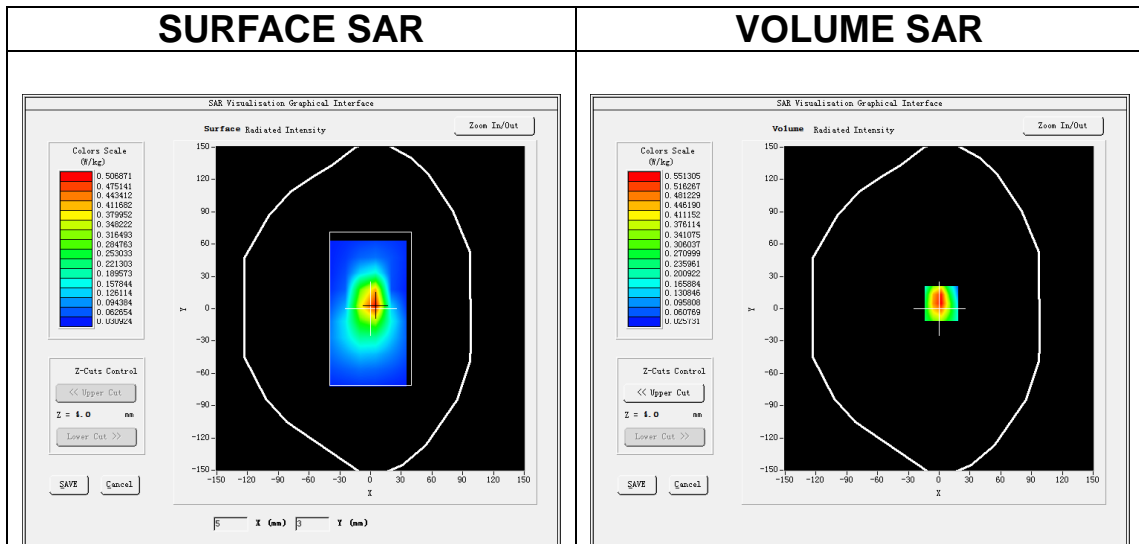

Maximum location: X=2.00, Y=5.00

SAR Peak: 0.88 W/kg

SAR 10g (W/Kg)	0.278079
SAR 1g (W/Kg)	0.530385

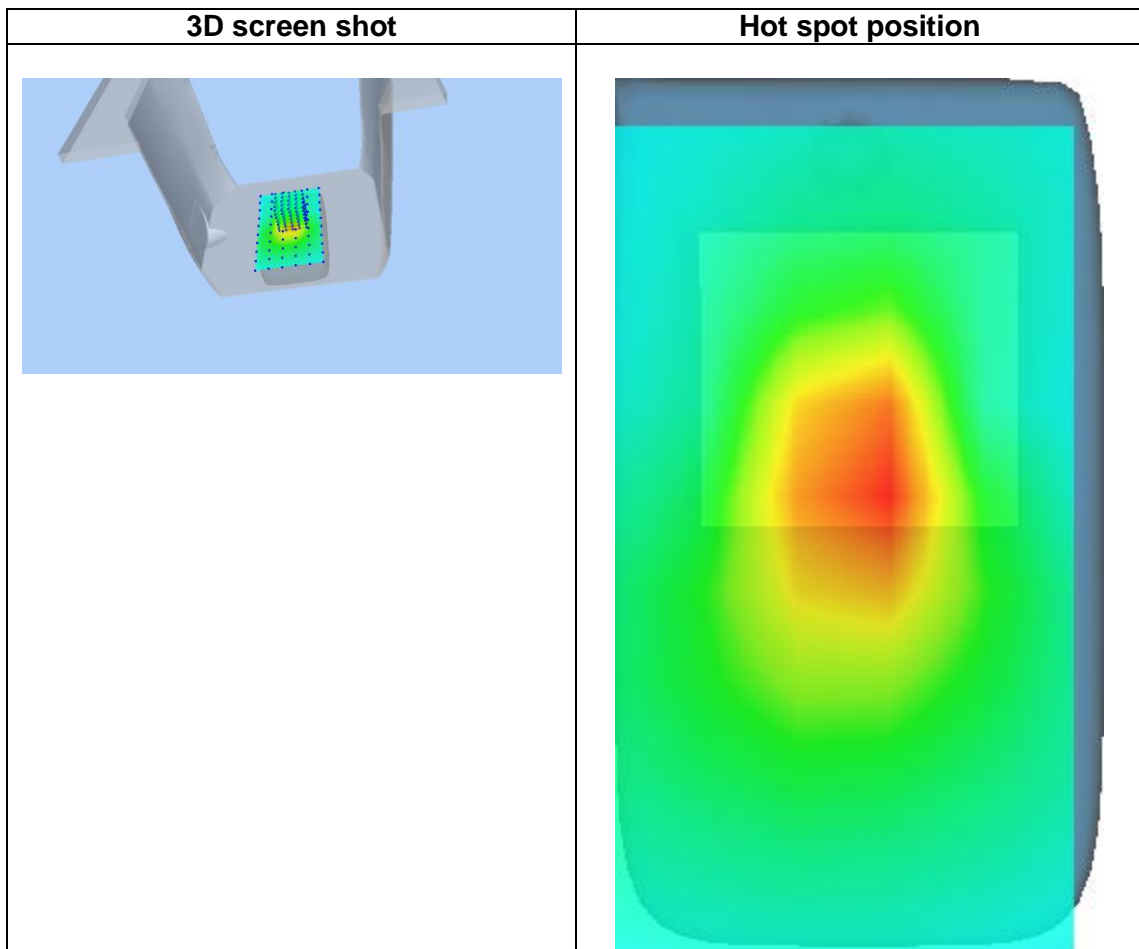
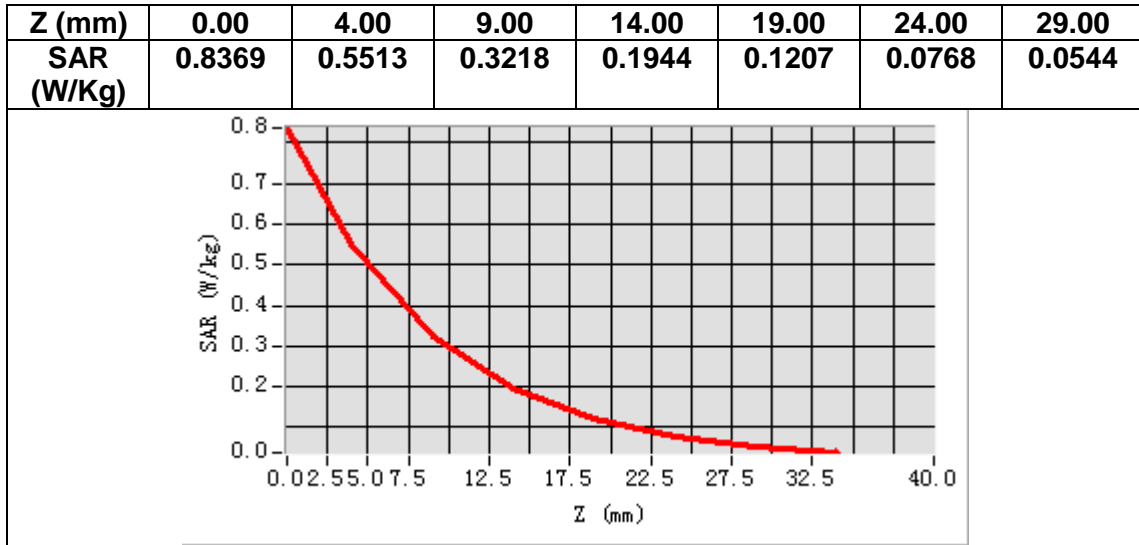

MEASUREMENT 7

A. Experimental conditions.

Area Scan	<u>dx=15mm dy=15mm, h= 5.00 mm</u>
ZoomScan	<u>5x5x7,dx=8mm dy=8mm dz=5mm</u>
Phantom	<u>Left head</u>
Device Position	<u>Cheek</u>
Band	<u>Band4 WCDMA1700</u>
Channels	<u>Middle</u>
Signal	<u>WCDMA (Crest factor: 1.0)</u>

B. SAR Measurement Results

Frequency (MHz)	1732.600000
Relative permittivity (real part)	40.087391
Relative permittivity (imaginary part)	13.945742
Conductivity (S/m)	1.341890
Variation (%)	1.400000

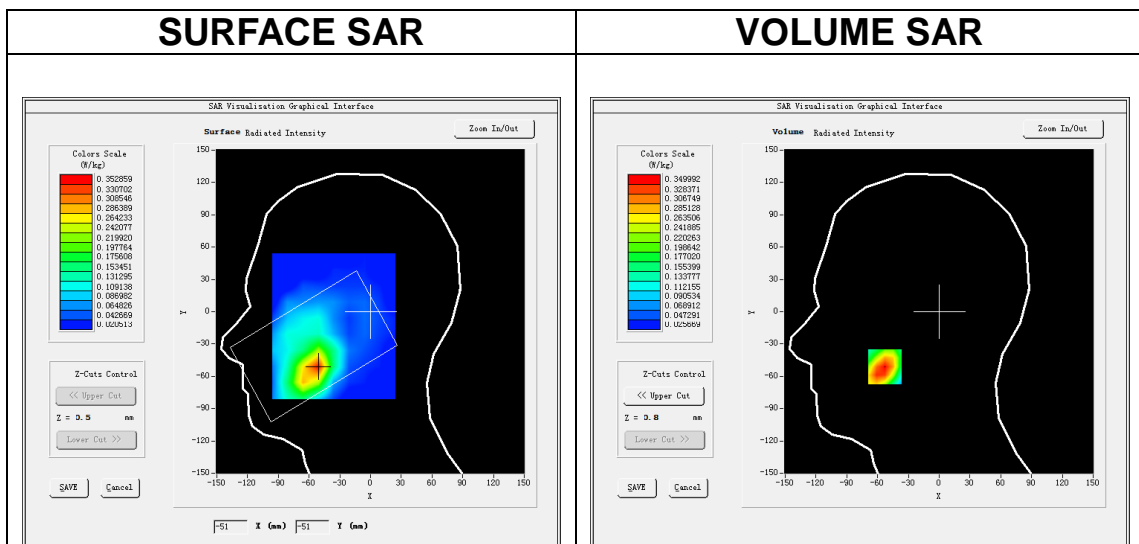

Maximum location: X=-53.00, Y=-51.00

SAR Peak: 0.48 W/kg

SAR 10g (W/Kg)	0.212856
SAR 1g (W/Kg)	0.337941

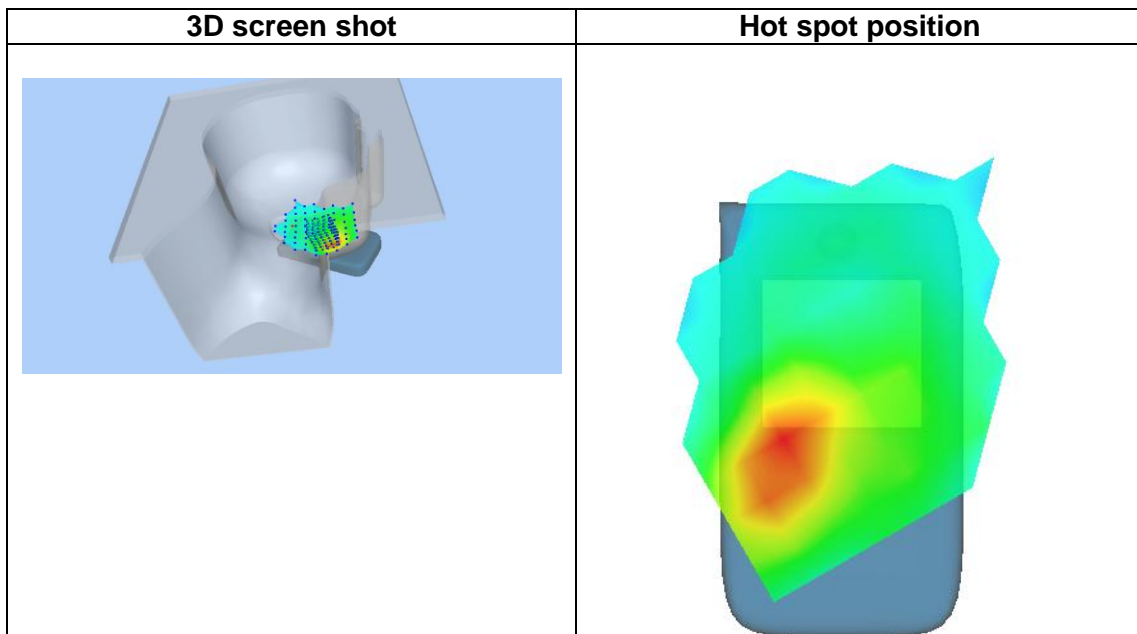
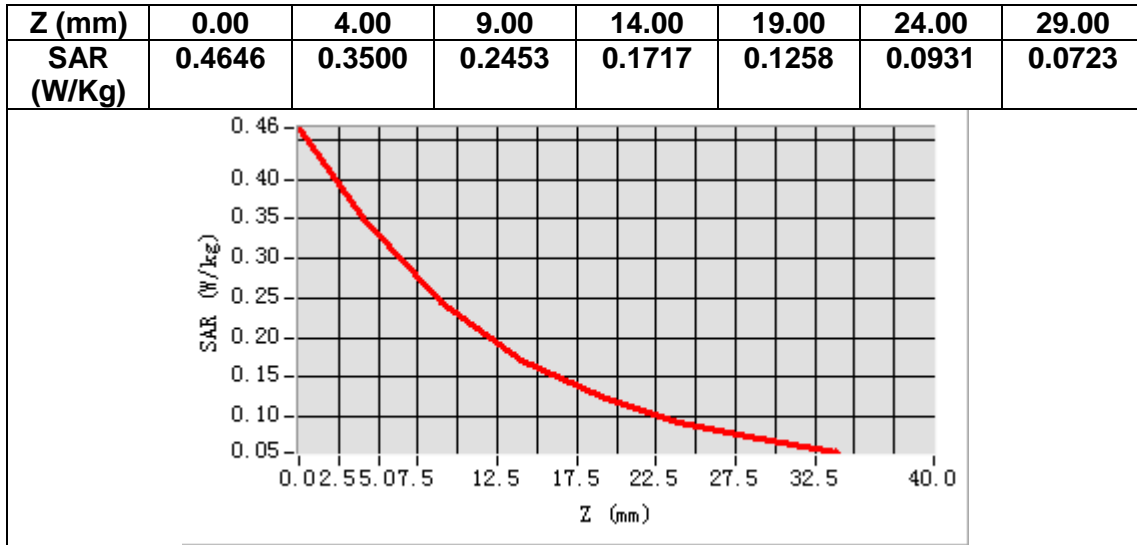

MEASUREMENT 8

A. Experimental conditions.

Area Scan	<u>dx=15mm dy=15mm, h= 5.00 mm</u>
ZoomScan	<u>5x5x7,dx=8mm dy=8mm dz=5mm</u>
Phantom	<u>Validation plane</u>
Device Position	<u>Body</u>
Band	<u>Band4 WCDMA1700</u>
Channels	<u>Middle</u>
Signal	<u>WCDMA (Crest factor: 1.0)</u>

B. SAR Measurement Results

Frequency (MHz)	1732.600000
Relative permittivity (real part)	54.146168
Relative permittivity (imaginary part)	15.341370
Conductivity (S/m)	1.476181
Variation (%)	-1.090000

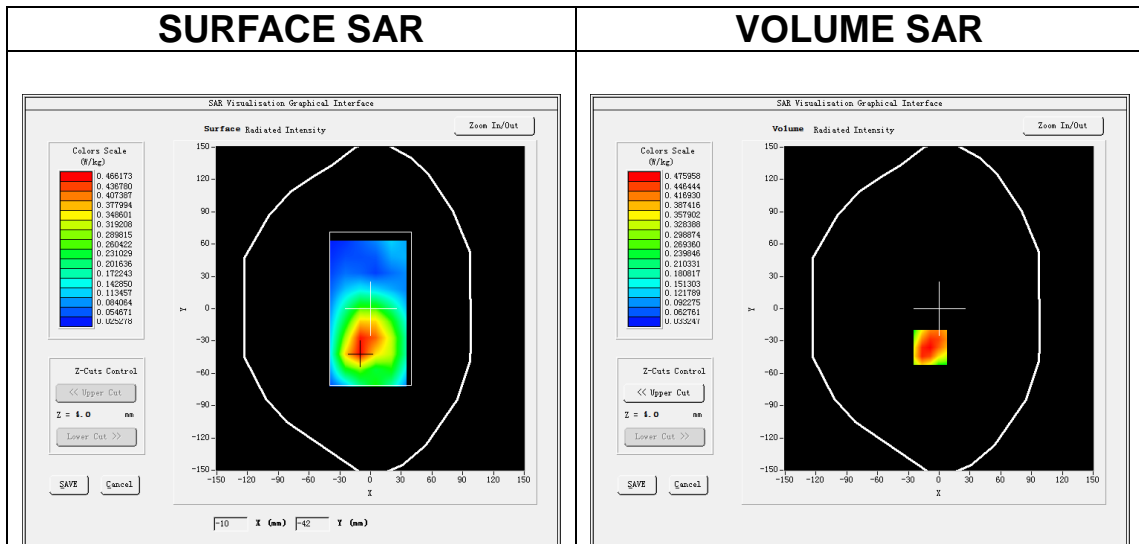

Maximum location: X=-9.00, Y=-36.00

SAR Peak: 0.71 W/kg

SAR 10g (W/Kg)	0.290015
SAR 1g (W/Kg)	0.463699

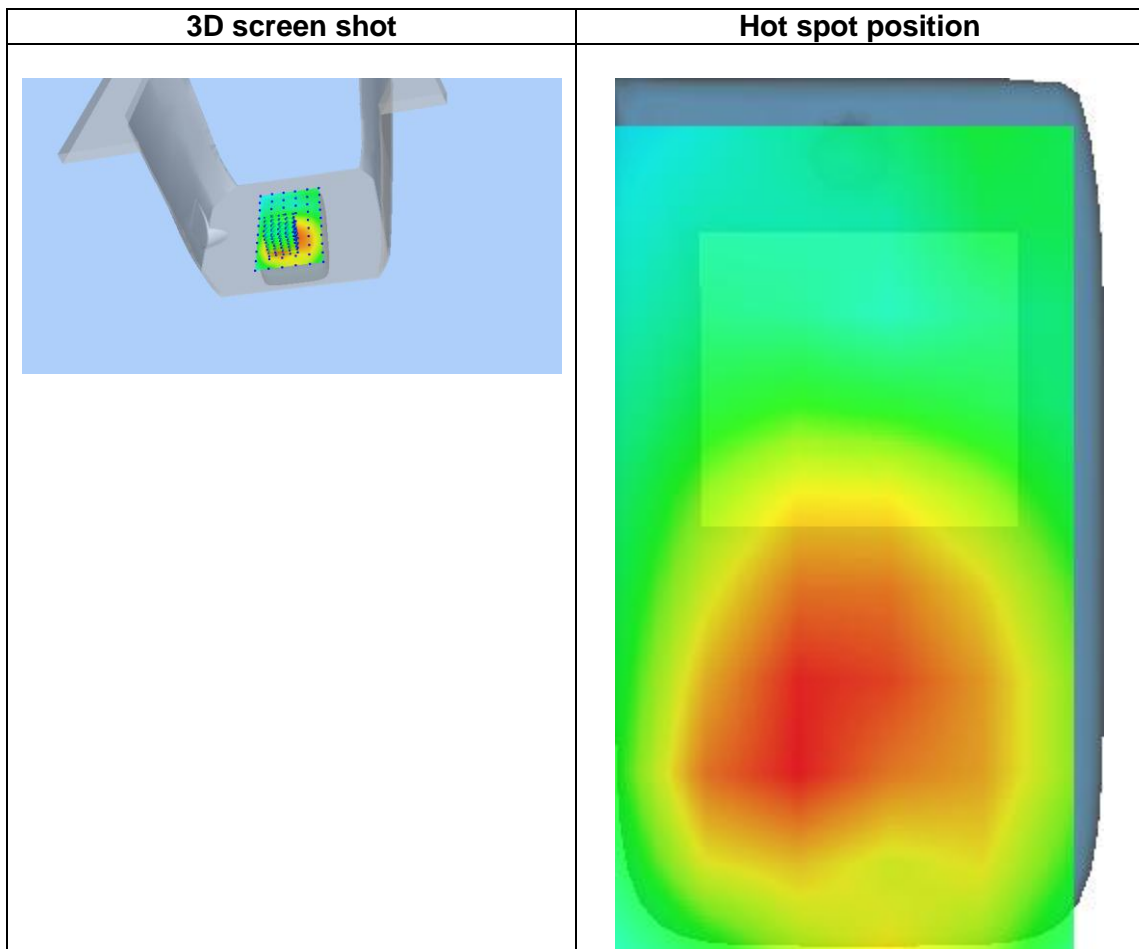
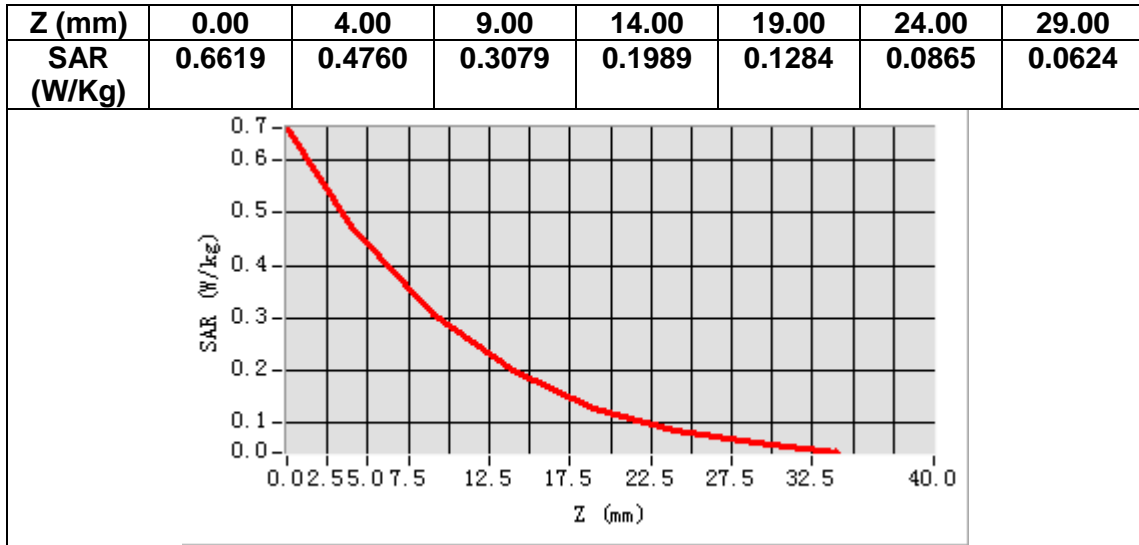

MEASUREMENT 9

A. Experimental conditions.

Area Scan	<u>dx=15mm dy=15mm, h= 5.00 mm</u>
ZoomScan	<u>5x5x7,dx=8mm dy=8mm dz=5mm</u>
Phantom	<u>Left head</u>
Device Position	<u>Cheek</u>
Band	<u>Band5_WCDMA850</u>
Channels	<u>Middle</u>
Signal	<u>WCDMA (Crest factor: 1.0)</u>

B. SAR Measurement Results

Frequency (MHz)	836.400000
Relative permittivity (real part)	41.510960
Relative permittivity (imaginary part)	19.511539
Conductivity (S/m)	0.906636
Variation (%)	2.050000

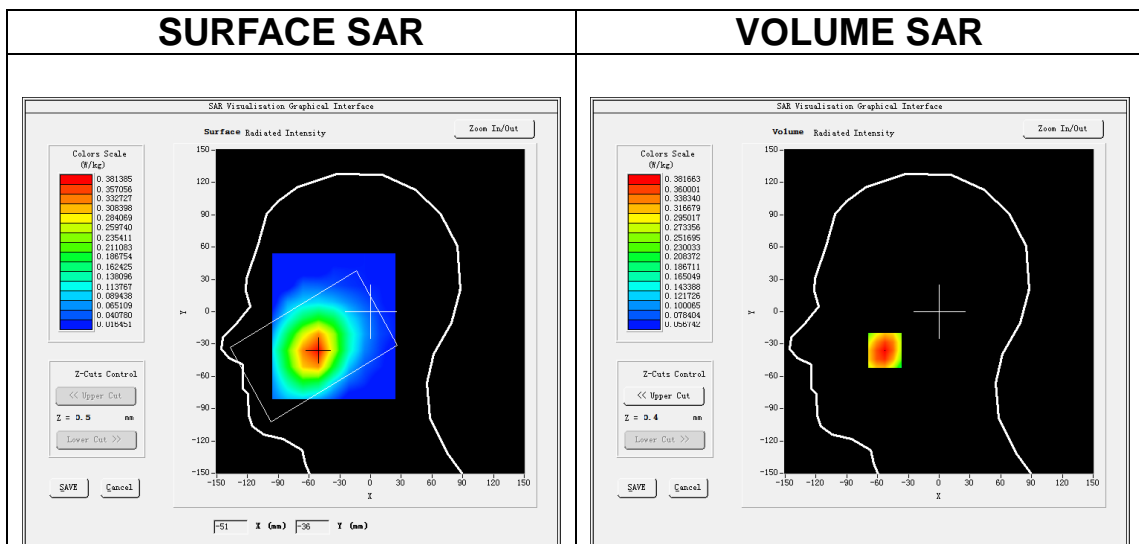

Maximum location: X=-53.00, Y=-36.00

SAR Peak: 0.45 W/kg

SAR 10g (W/Kg)	0.280700
SAR 1g (W/Kg)	0.370355

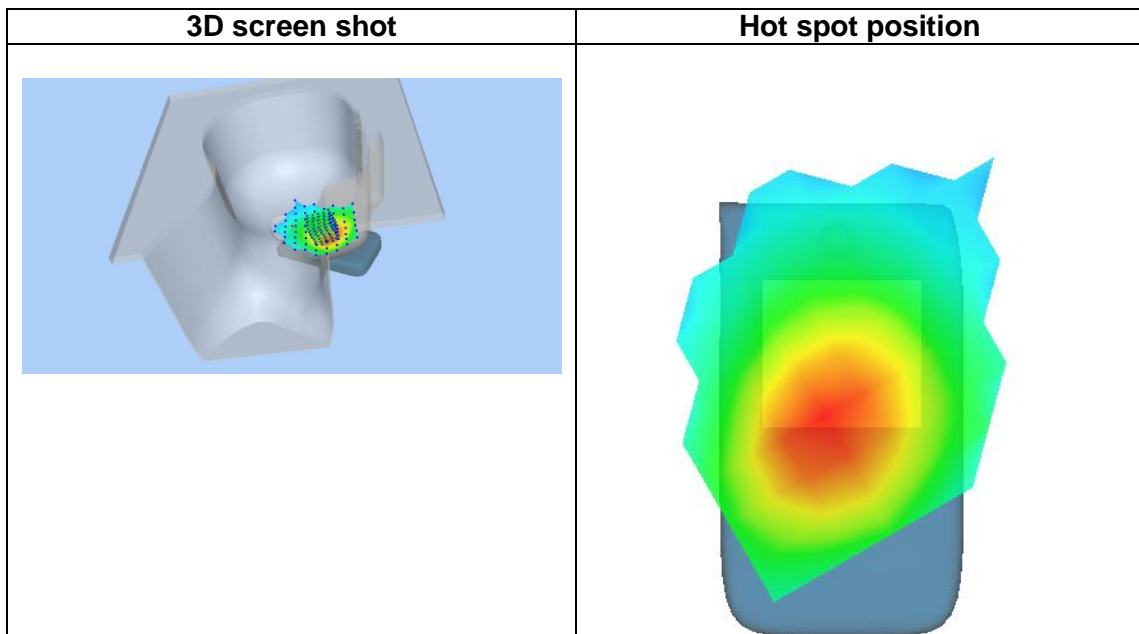
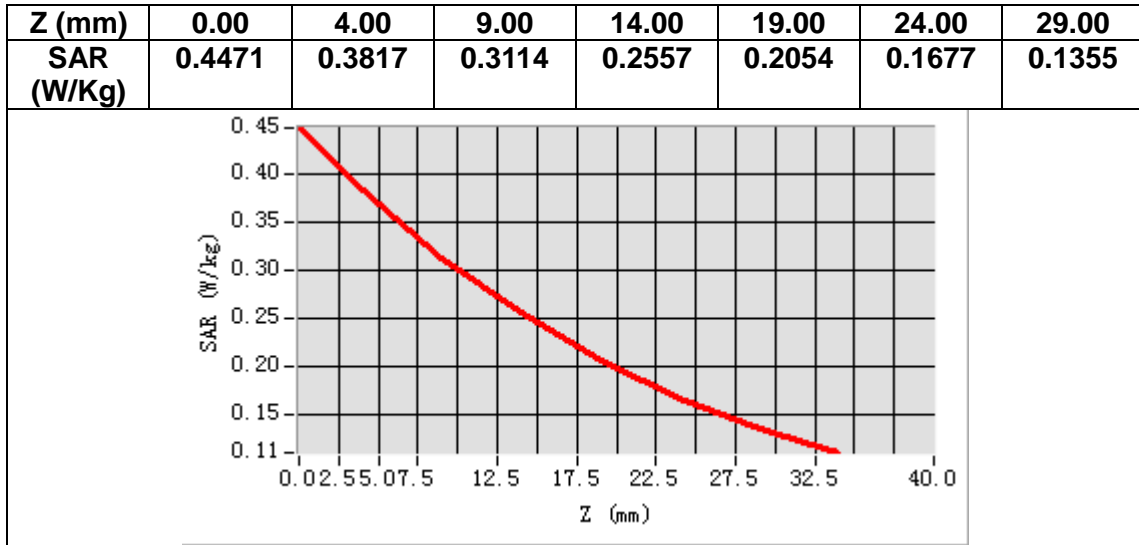

MEASUREMENT 10

A. Experimental conditions.

Area Scan	<u>dx=15mm dy=15mm, h= 5.00 mm</u>
ZoomScan	<u>5x5x7,dx=8mm dy=8mm dz=5mm</u>
Phantom	<u>Validation plane</u>
Device Position	<u>Body</u>
Band	<u>Band5_WCDMA850</u>
Channels	<u>Middle</u>
Signal	<u>WCDMA (Crest factor: 1.0)</u>

B. SAR Measurement Results

Frequency (MHz)	836.400000
Relative permittivity (real part)	54.889580
Relative permittivity (imaginary part)	21.502741
Conductivity (S/m)	0.999161
Variation (%)	-2.520000

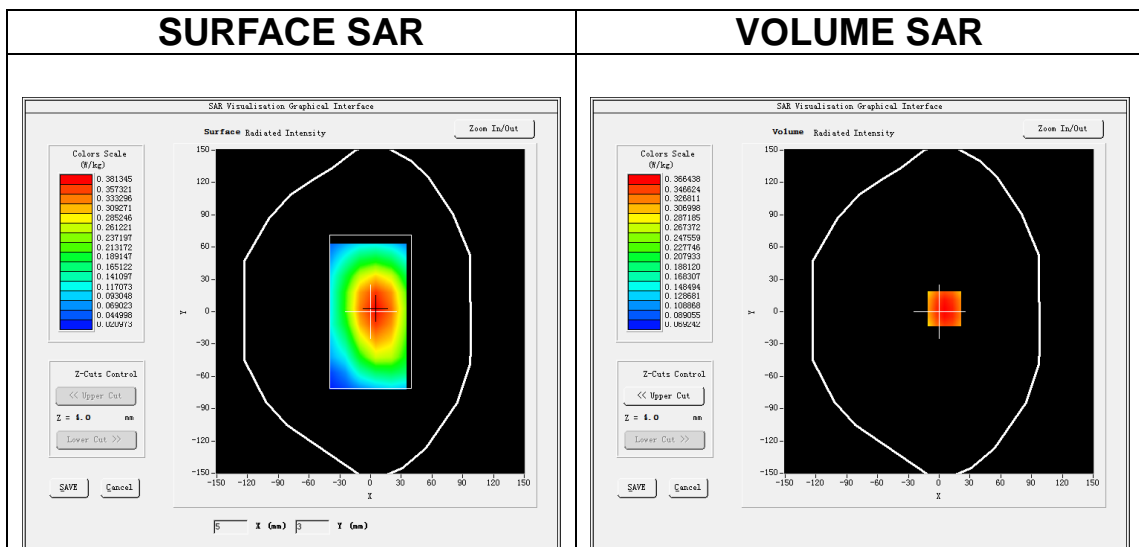

Maximum location: X=5.00, Y=3.00

SAR Peak: 0.45 W/kg

SAR 10g (W/Kg)	0.274544
SAR 1g (W/Kg)	0.364357

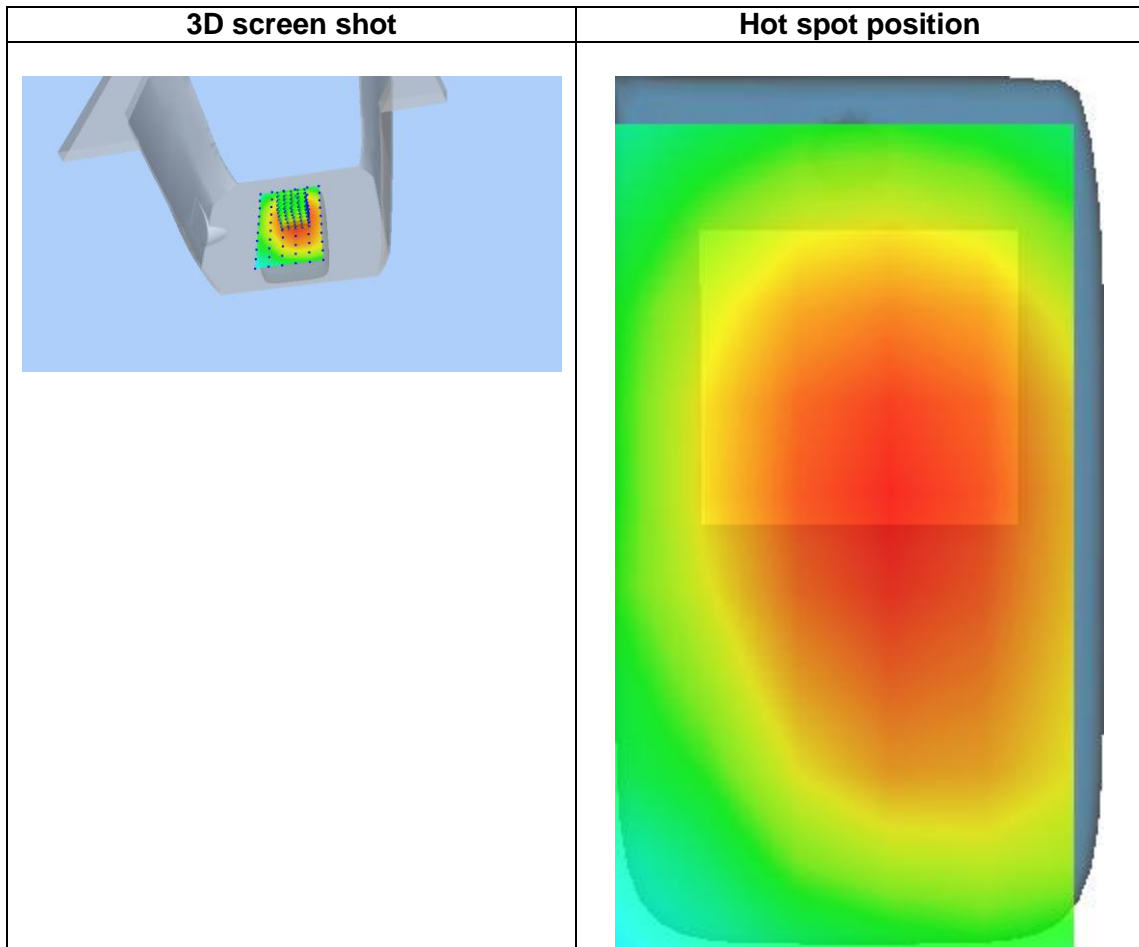
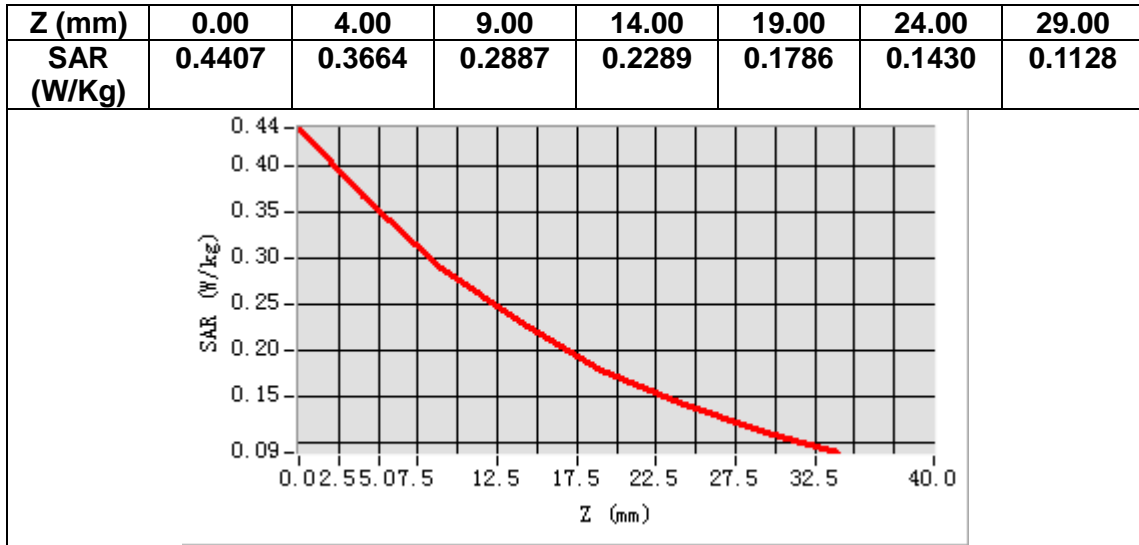

MEASUREMENT 11

A. Experimental conditions.

Area Scan	<u>dx=12mm dy=12mm, h= 5.00 mm</u>
ZoomScan	<u>7x7x7,dx=5mm dy=5mm dz=5mm</u>
Phantom	<u>Left head</u>
Device Position	<u>Cheek</u>
Band	<u>IEEE 802.11b ISM</u>
Channels	<u>Middle</u>
Signal	<u>IEEE802.11b (Crest factor: 1.0)</u>

B. SAR Measurement Results

Frequency (MHz)	2437.000000
Relative permittivity (real part)	40.011002
Relative permittivity (imaginary part)	13.100300
Conductivity (S/m)	1.773635
Variation (%)	0.410000

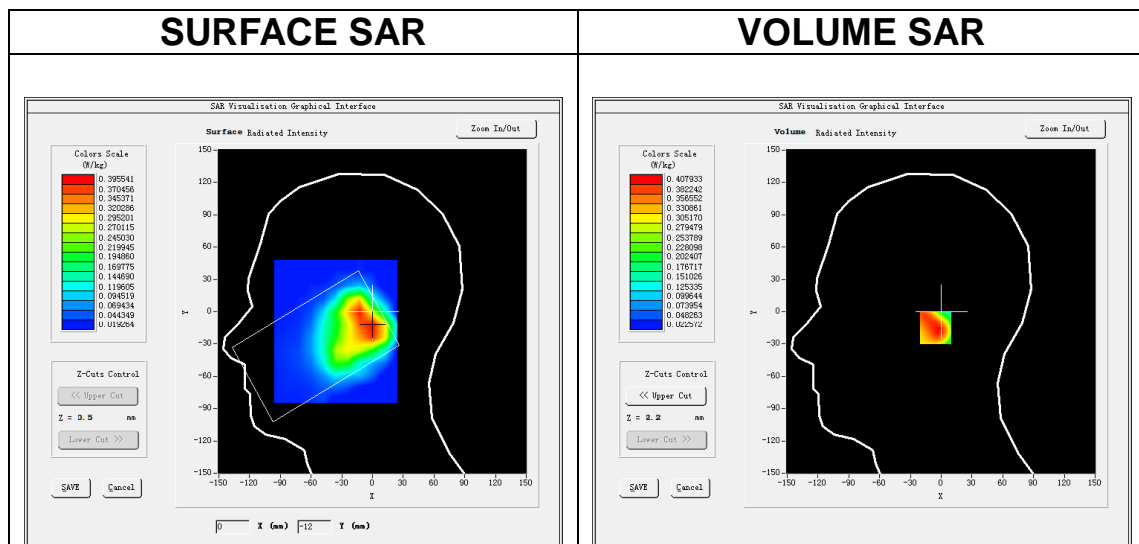

Maximum location: X=0.00, Y=-15.00

SAR Peak: 0.69 W/kg

SAR 10g (W/Kg)	0.216948
SAR 1g (W/Kg)	0.392755

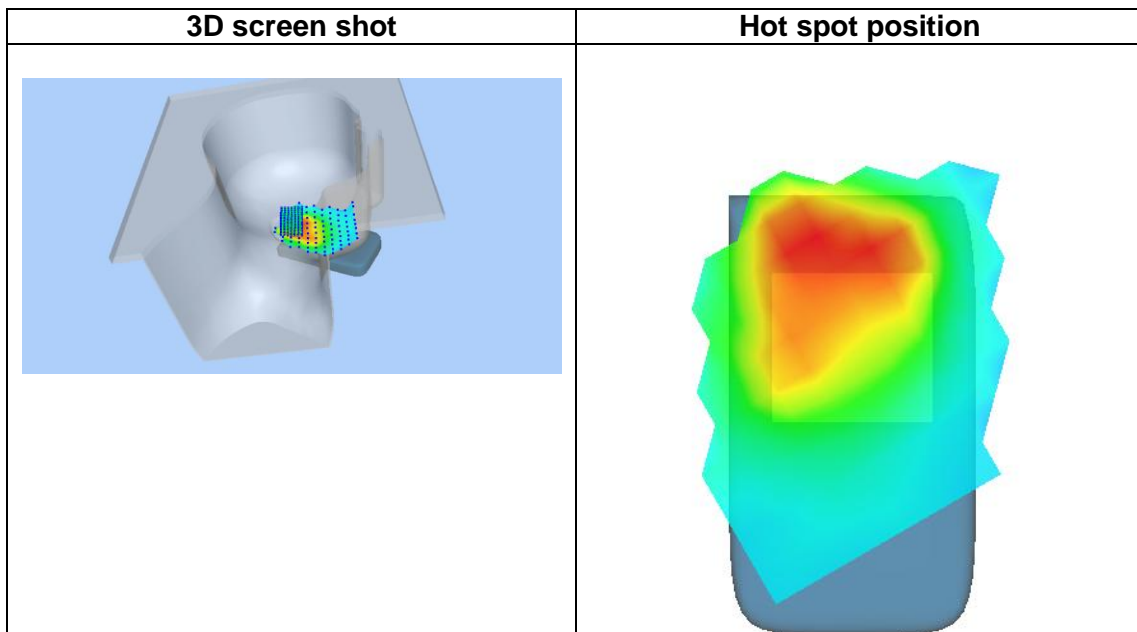
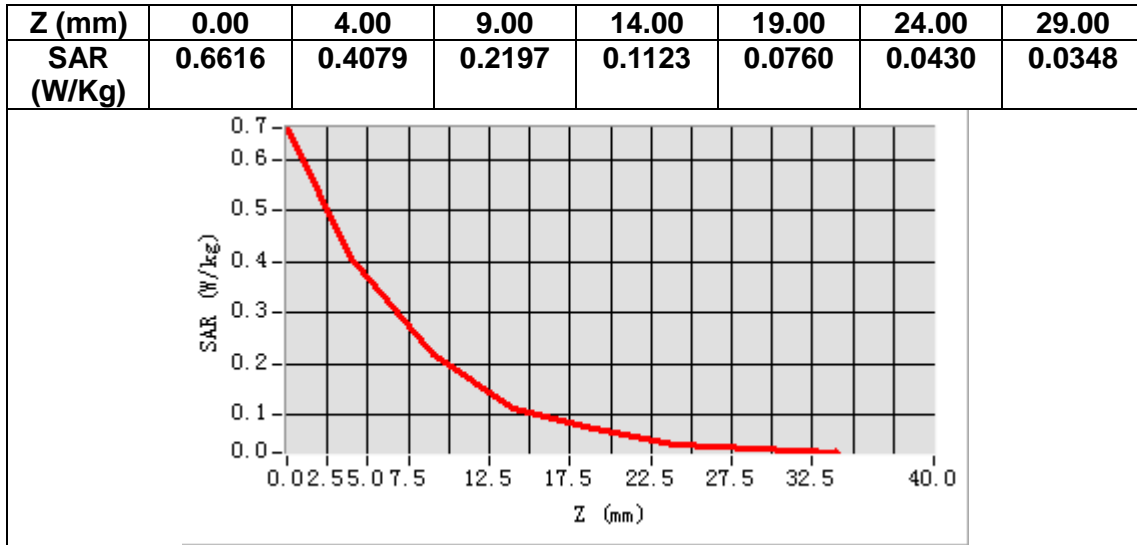

MEASUREMENT 12

A. Experimental conditions.

Area Scan	<u>dx=12mm dy=12mm, h= 5.00 mm</u>
ZoomScan	<u>7x7x7,dx=5mm dy=5mm dz=5mm</u>
Phantom	<u>Validation plane</u>
Device Position	<u>Body</u>
Band	<u>IEEE 802.11b ISM</u>
Channels	<u>Middle</u>
Signal	<u>IEEE802.11b (Crest factor: 1.0)</u>

B. SAR Measurement Results

Frequency (MHz)	2437.000000
Relative permittivity (real part)	52.701599
Relative permittivity (imaginary part)	14.515620
Conductivity (S/m)	1.965254
Variation (%)	-2.440000

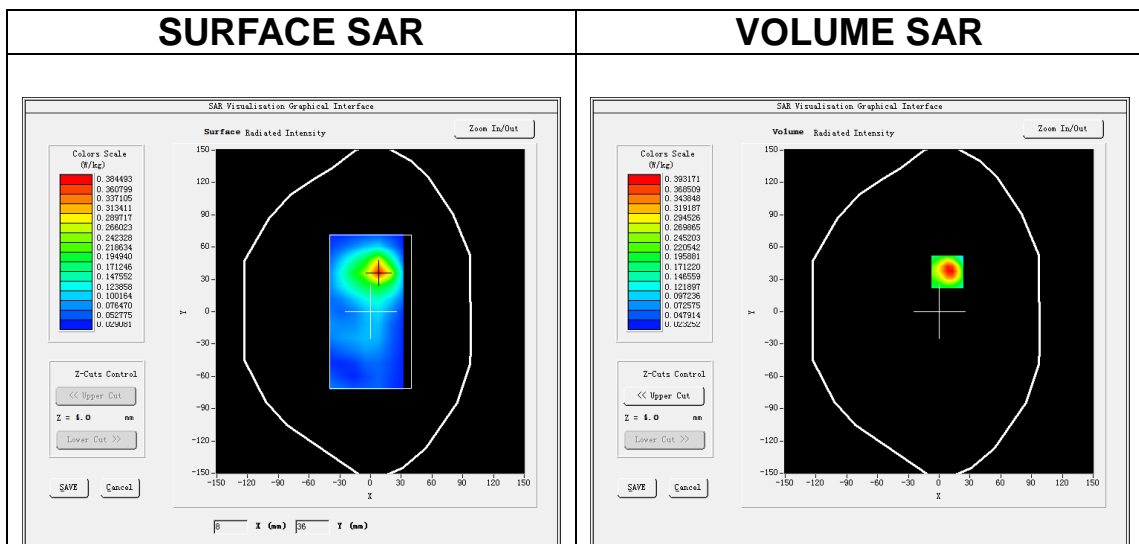

Maximum location: X=8.00, Y=37.00

SAR Peak: 0.67 W/kg

SAR 10g (W/Kg)	0.182963
SAR 1g (W/Kg)	0.374593

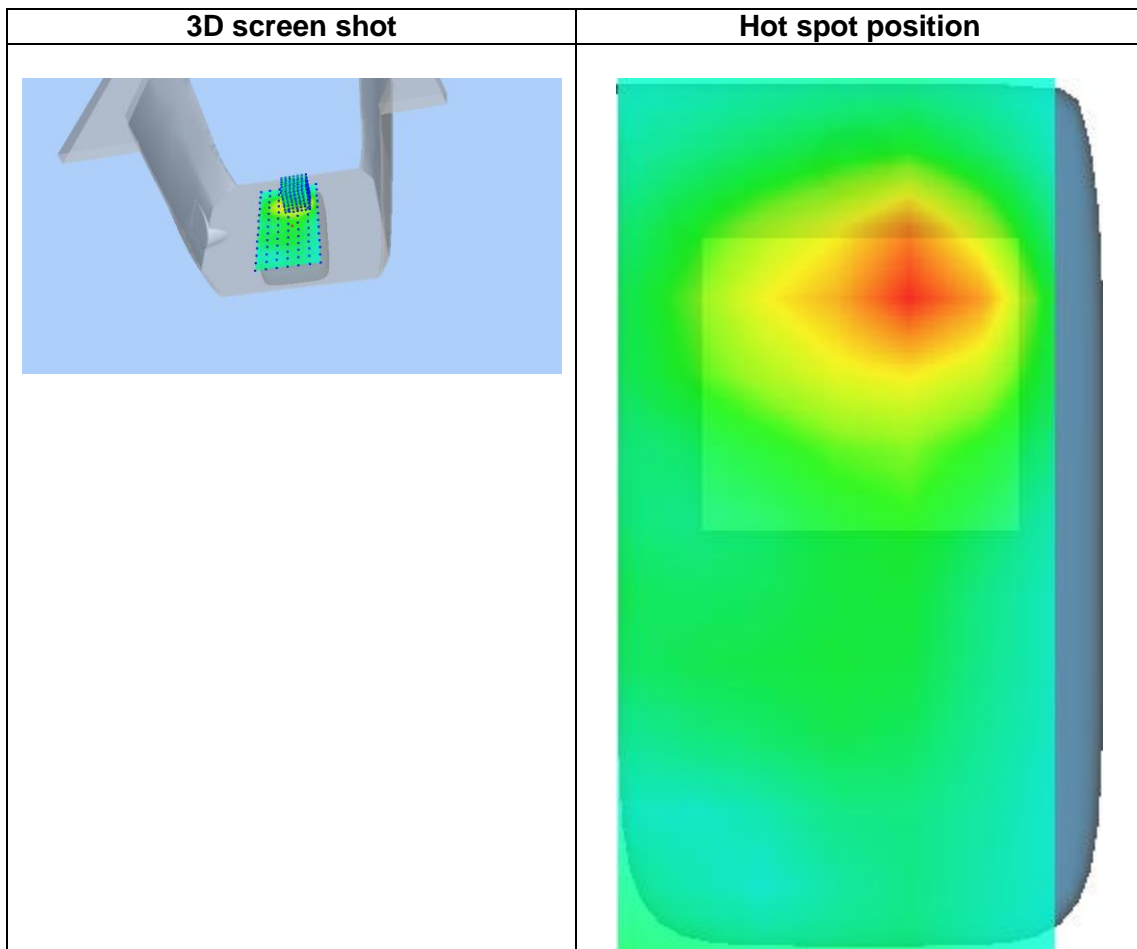
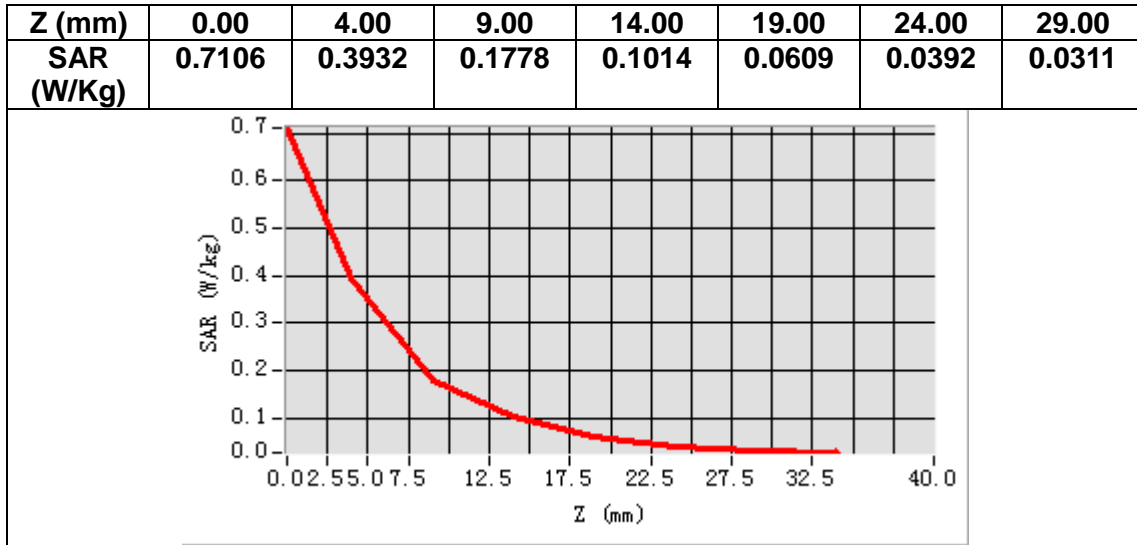

MEASUREMENT 13

A. Experimental conditions.

Area Scan	<u>dx=15mm dy=15mm, h= 5.00 mm</u>
ZoomScan	<u>5x5x7,dx=8mm dy=8mm dz=5mm</u>
Phantom	<u>Left head</u>
Device Position	<u>Cheek</u>
Band	<u>LTE band 2</u>
Channels	<u>Middle</u>
Signal	<u>LTE (Crest factor: 1.0)</u>

B. SAR Measurement Results

Frequency (MHz)	1880.000000
Relative permittivity (real part)	40.046951
Relative permittivity (imaginary part)	13.422750
Conductivity (S/m)	1.401559
Variation (%)	-1.560000

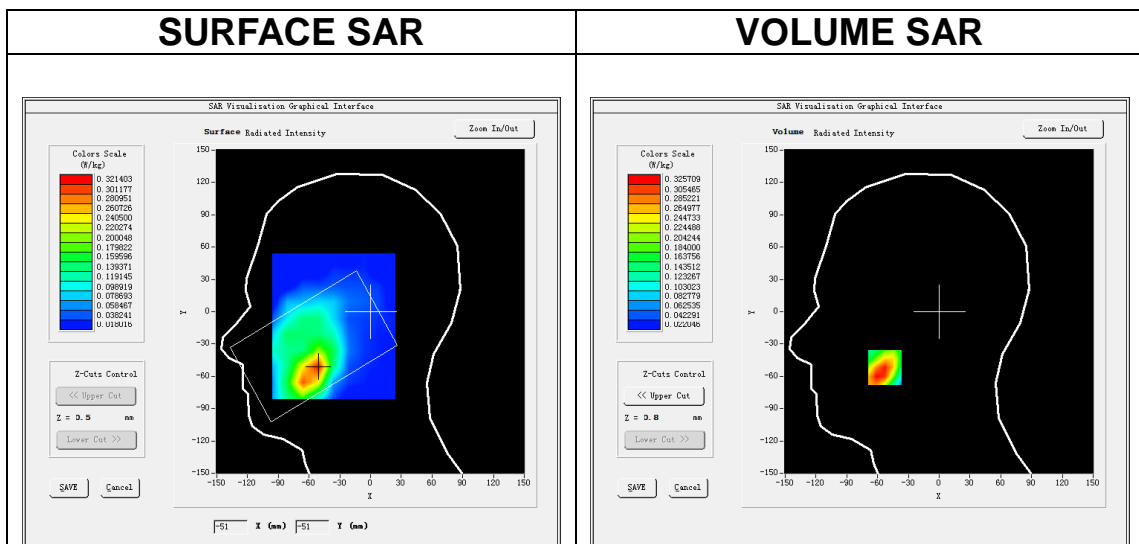

Maximum location: X=-53.00, Y=-52.00

SAR Peak: 0.47 W/kg

SAR 10g (W/Kg)	0.192205
SAR 1g (W/Kg)	0.315032

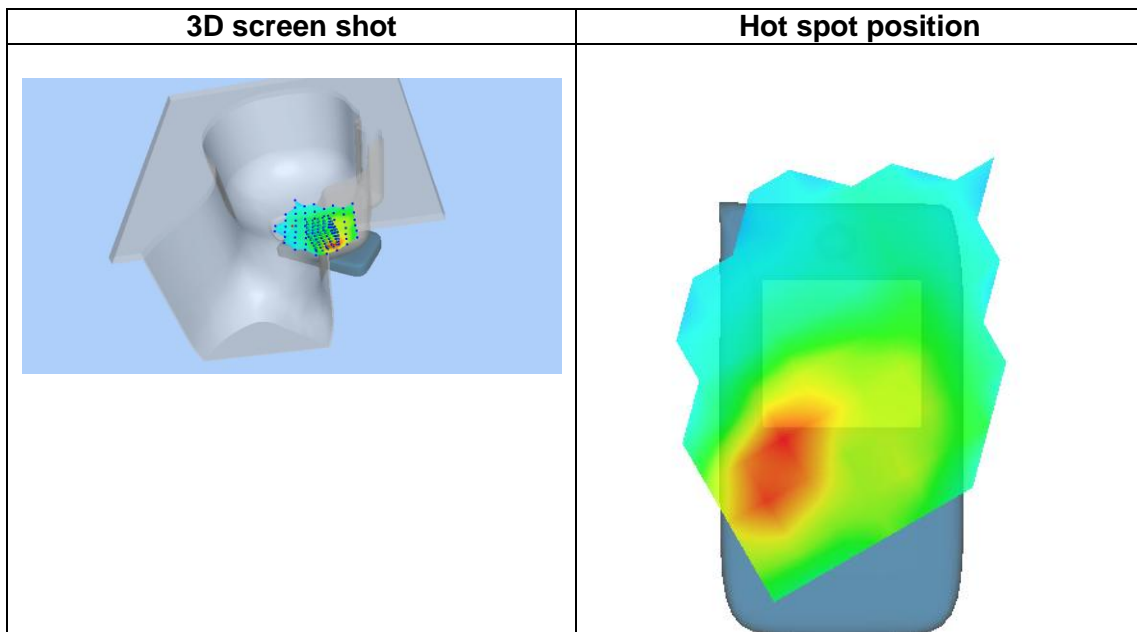
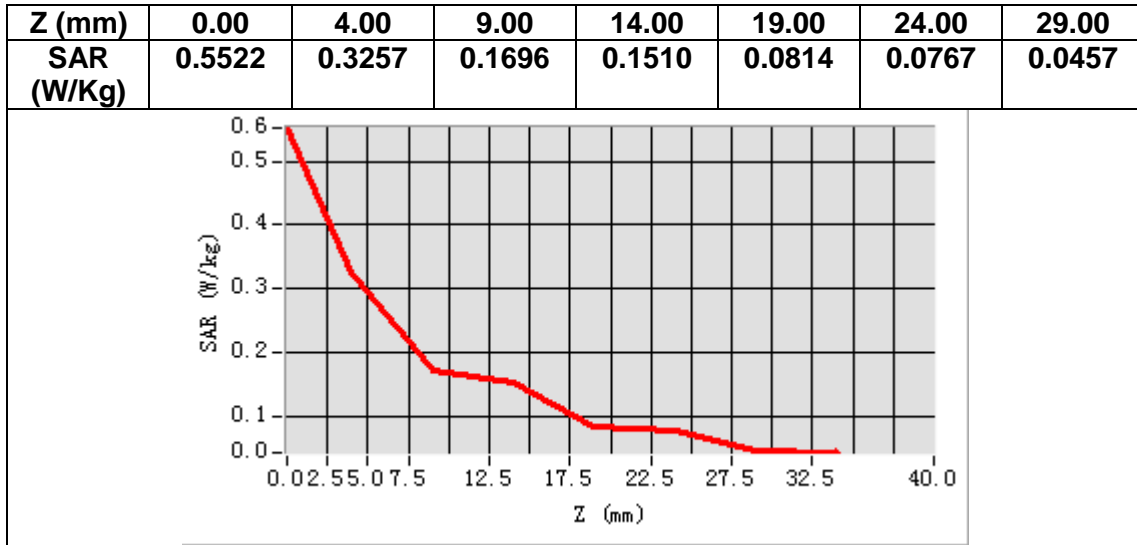

MEASUREMENT 14

A. Experimental conditions.

Area Scan	<u>dx=15mm dy=15mm, h= 5.00 mm</u>
ZoomScan	<u>5x5x7,dx=8mm dy=8mm dz=5mm</u>
Phantom	<u>Validation plane</u>
Device Position	<u>Body</u>
Band	<u>LTE band 2</u>
Channels	<u>Middle</u>
Signal	<u>LTE (Crest factor: 1.0)</u>

B. SAR Measurement Results

Frequency (MHz)	1880.000000
Relative permittivity (real part)	53.225948
Relative permittivity (imaginary part)	14.736150
Conductivity (S/m)	1.538700
Variation (%)	-4.370000

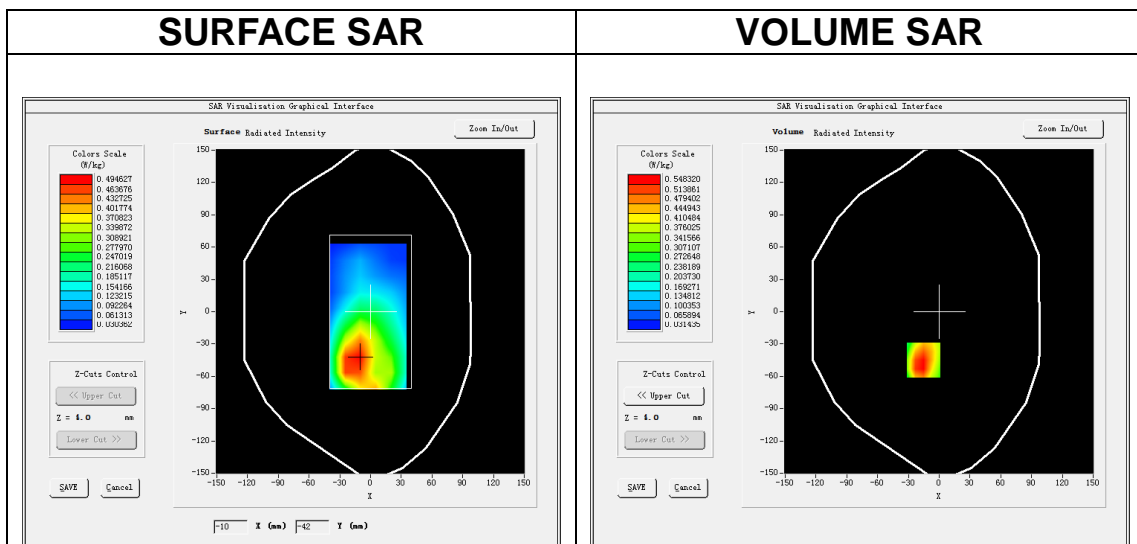

Maximum location: X=-15.00, Y=-45.00

SAR Peak: 0.89 W/kg

SAR 10g (W/Kg)	0.307540
SAR 1g (W/Kg)	0.546131

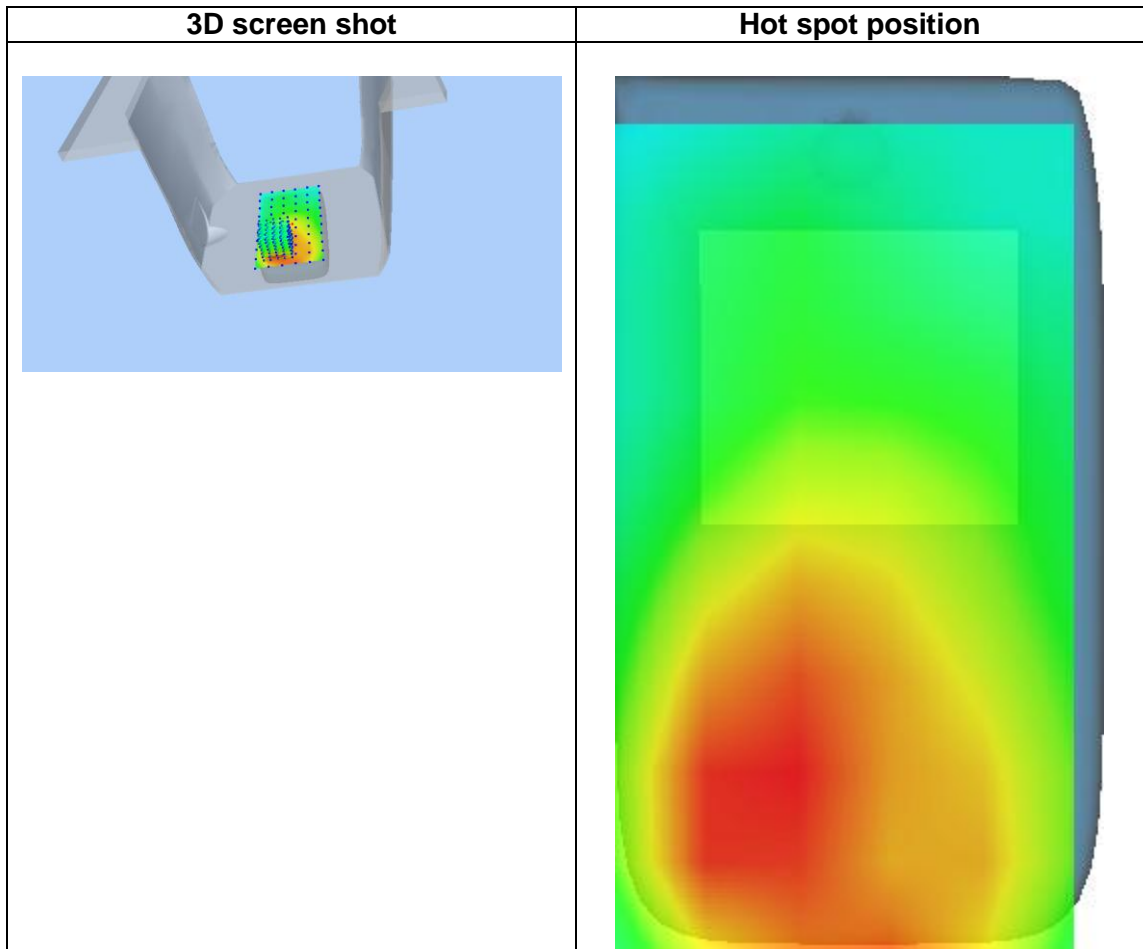
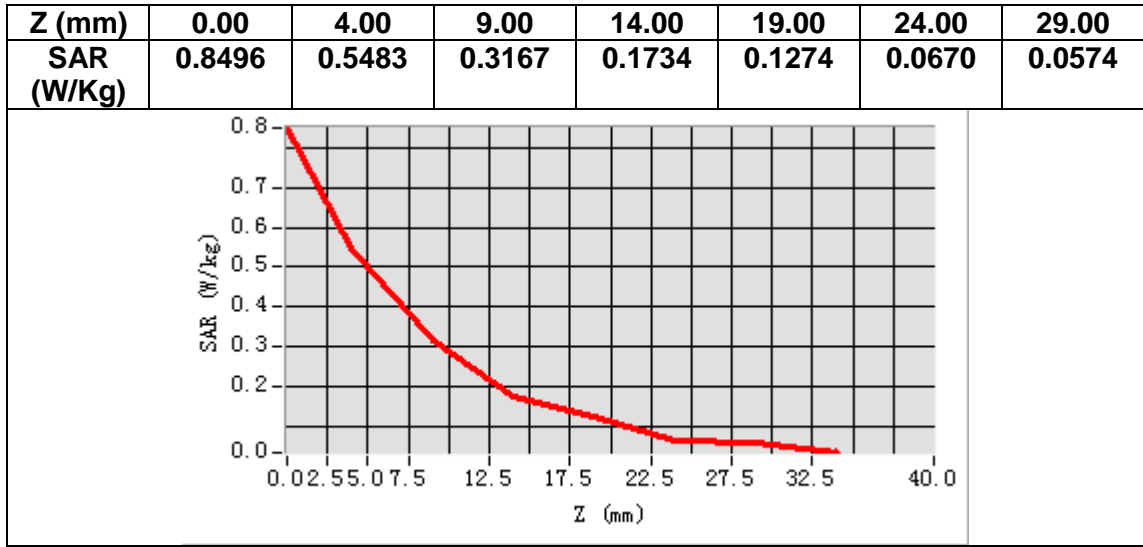

MEASUREMENT 15

A. Experimental conditions.

Area Scan	<u>dx=15mm dy=15mm, h= 5.00 mm</u>
ZoomScan	<u>5x5x7,dx=8mm dy=8mm dz=5mm</u>
Phantom	<u>Left head</u>
Device Position	<u>Cheek</u>
Band	<u>LTE band 4</u>
Channels	<u>Middle</u>
Signal	<u>LTE (Crest factor: 1.0)</u>

B. SAR Measurement Results

Frequency (MHz)	1732.500000
Relative permittivity (real part)	40.095291
Relative permittivity (imaginary part)	13.930592
Conductivity (S/m)	1.340819
Variation (%)	-4.030000

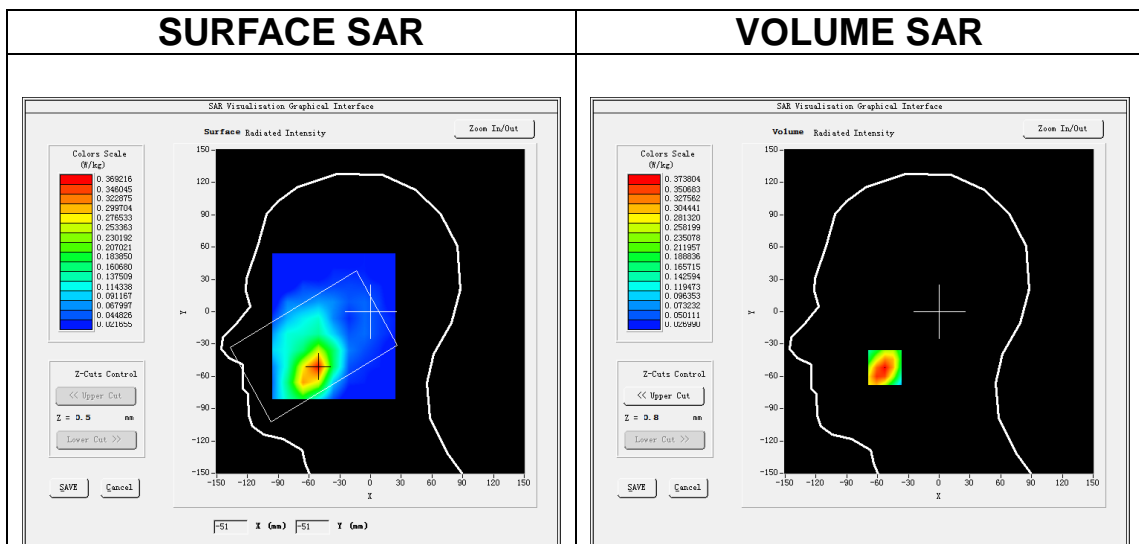

Maximum location: X=-53.00, Y=-52.00

SAR Peak: 0.51 W/kg

SAR 10g (W/Kg)	0.231375
SAR 1g (W/Kg)	0.359952

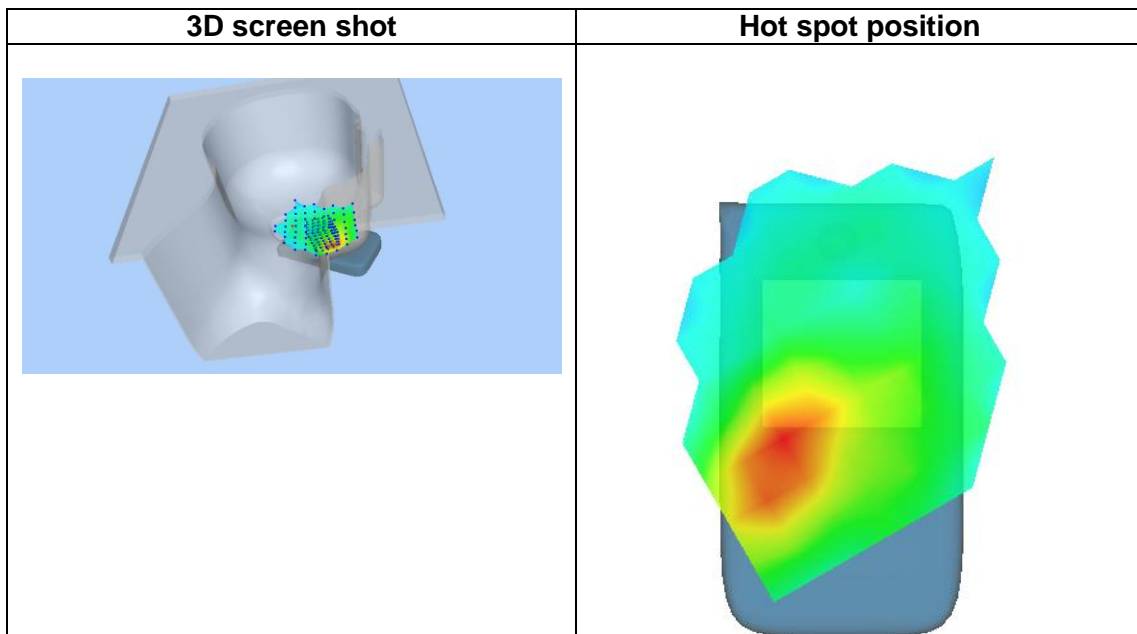
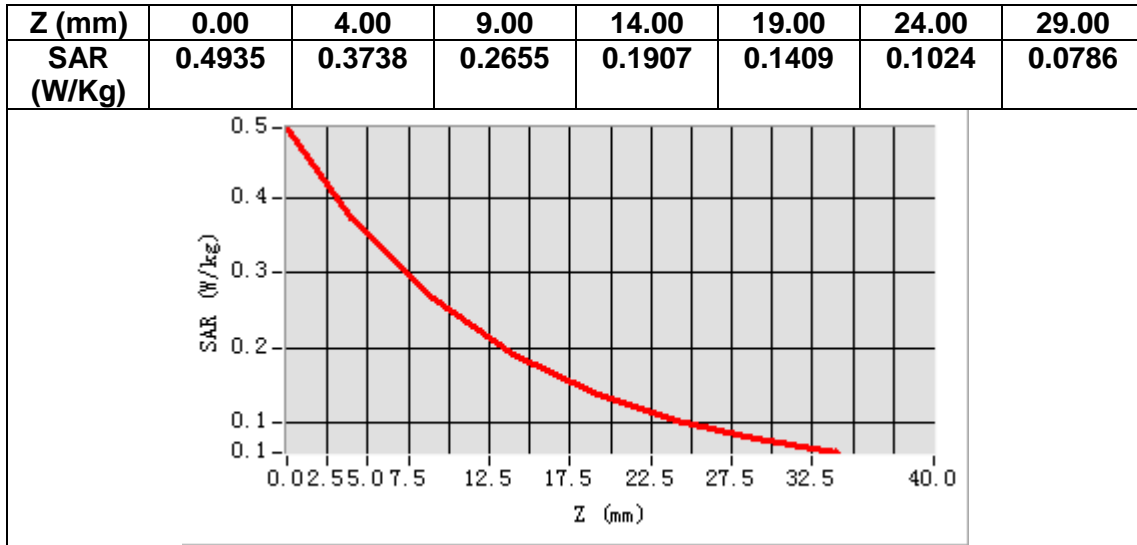

MEASUREMENT 16

A. Experimental conditions.

Area Scan	<u>dx=15mm dy=15mm, h= 5.00 mm</u>
ZoomScan	<u>5x5x7,dx=8mm dy=8mm dz=5mm</u>
Phantom	<u>Validation plane</u>
Device Position	<u>Body</u>
Band	<u>LTE band 4</u>
Channels	<u>Middle</u>
Signal	<u>LTE (Crest factor: 1.0)</u>

B. SAR Measurement Results

Frequency (MHz)	1732.500000
Relative permittivity (real part)	54.133366
Relative permittivity (imaginary part)	15.323220
Conductivity (S/m)	1.474860
Variation (%)	-0.380000

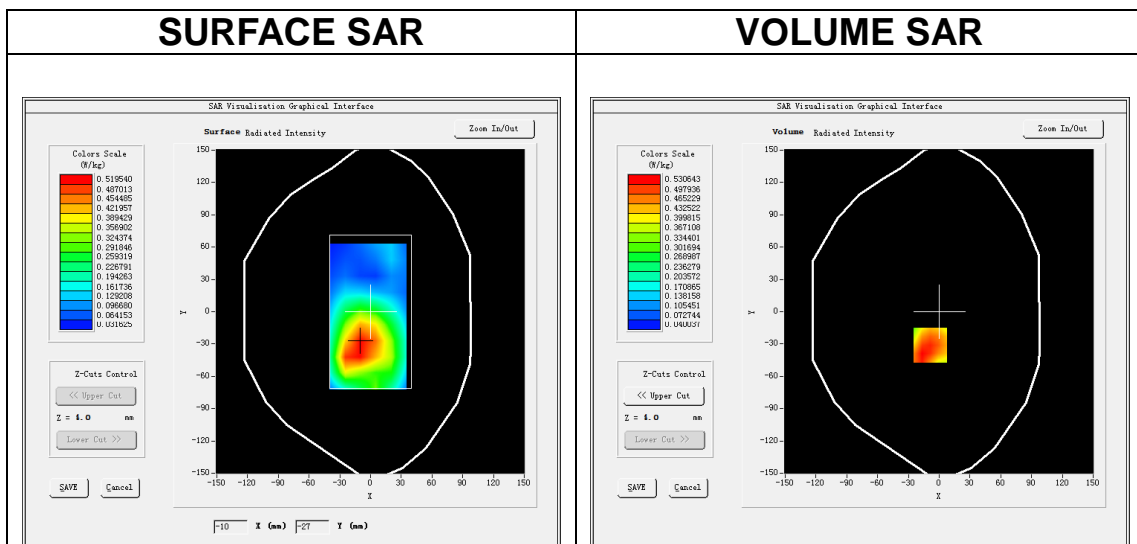

Maximum location: X=-9.00, Y=-31.00

SAR Peak: 0.78 W/kg

SAR 10g (W/Kg)	0.328618
SAR 1g (W/Kg)	0.512459

