

FCC SAR EVALUATION REPORT

In accordance with the requirements of
FCC 47 CFR Part 2(2.1093), ANSI/IEEE C95.1-1992 and
IEEE Std 1528-2013

Product Name : Smart Phone

Brand Name : OUKITEL

Model Name : WP12

Family Model : N/A

Report No. : S21040701602001

FCC ID : 2ANMU-WP12

Prepared for

SHENZHEN YUNJI INTELLIGENT TECHNOLOGY CO.,LTD
A2 2F BUILDING ENET NEW INDUSTRIAL PARK, DAFU INDUSTRIAL ZONE,
GUANLAN, LONGHUA SHENZHEN, 518XXX China

Prepared by

Shenzhen NTEK Testing Technology Co., Ltd.
1/F, Building E, Fenda Science Park, Sanwei Community, Xixiang Street,
Bao'an District, Shenzhen 518126 P.R.China.
Tel. 400-800-6106, 0755-2320 0050, 0755-2320 0090
Website: <http://www.ntek.org.cn>

TEST RESULT CERTIFICATION

Applicant's name.....: SHENZHEN YUNJI INTELLIGENT TECHNOLOGY CO.,LTD
A2 2F BUILDING ENET NEW INDUSTRIAL PARK, DAFU
Address: INDUSTRIAL ZONE, GUANLAN, LONGHUA SHENZHEN, 518XXX
China

Manufacturer's Name.....: SHENZHEN YUNJI INTELLIGENT TECHNOLOGY CO.,LTD
A2 2F BUILDING ENET NEW INDUSTRIAL PARK, DAFU
Address: INDUSTRIAL ZONE, GUANLAN, LONGHUA SHENZHEN, 518XXX
China

Product description

Product name.....: Smart Phone
Brand Name: OUKITEL
Model and/or type reference : WP12
Family Model.....: N/A
FCC 47 CFR Part 2(2.1093)
ANSI/IEEE C95.1-1992

Standards.....: IEEE Std 1528-2013
Published RF exposure KDB procedures

This device described above has been tested by Shenzhen NTEK. In accordance with the measurement methods and procedures specified in IEEE Std 1528-2013 and KDB 865664 D01. Testing has shown that this device is capable of compliance with localized specific absorption rate (SAR) specified in FCC 47 CFR Part 2(2.1093) and ANSI/IEEE C95.1-1992. The test results in this report apply only to the tested sample of the stated device/equipment. Other similar device/equipment will not necessarily produce the same results due to production tolerance and measurement uncertainties.

This report shall not be reproduced except in full, without the written approval of Shenzhen NTEK, this document may be altered or revised by Shenzhen NTEK, personal only, and shall be noted in the revision of the document.

Date of Test

Date (s) of performance of tests..... : Apr. 08, 2021 ~ Apr. 19, 2021
Date of Issue: May 08, 2021
Test Result: **Pass**

Prepared By : Cheng Jiawen
(Test Engineer) :
(Cheng Jiawen)

Approved By : Alex
(Lab Manager) :
(Alex Li)

※ ※ **Revision History** ※ ※

REV.	DESCRIPTION	ISSUED DATE	REMARK
Rev.1.0	Initial Test Report Release	May 08, 2021	Cheng Jiawen

TABLE OF CONTENTS

1.	General Information	6
1.1.	RF exposure limits.....	6
1.2.	Statement of Compliance	7
1.3.	EUT Description	7
1.4.	Test specification(s)	9
1.5.	Ambient Condition.....	9
2.	SAR Measurement System	10
2.1.	SATIMO SAR Measurement Set-up Diagram	10
2.2.	Robot	11
2.3.	E-Field Probe.....	12
2.3.1.	E-Field Probe Calibration	12
2.4.	SAM phantoms	13
2.4.1.	Technical Data	14
2.5.	Device Holder	15
2.6.	Test Equipment List	16
3.	SAR Measurement Procedures	18
3.1.	Power Reference	18
3.2.	Area scan & Zoom scan.....	18
3.3.	Description of interpolation/extrapolation scheme	20
3.4.	Volumetric Scan	20
3.5.	Power Drift	20
4.	System Verification Procedure	21
4.1.	Tissue Verification	21
4.1.1.	Tissue Dielectric Parameter Check Results	22
4.2.	System Verification Procedure	23
4.2.1.	System Verification Results.....	24
5.	SAR Measurement variability and uncertainty	25
5.1.	SAR measurement variability.....	25
5.2.	SAR measurement uncertainty	25
6.	RF Exposure Positions.....	26
6.1.	Ear and handset reference point	26
6.2.	Definition of the cheek position	26
6.3.	Definition of the tilt position	28
6.4.	Body Worn Accessory	28
6.5.	Wireless Router Devices	29
7.	RF Output Power	30
7.1.	GSM Conducted Power	30
7.2.	WCDMA Conducted Power	31
7.3.	LTE Conducted Power	32

7.4. WLAN & Bluetooth Output Power	44
8. Antenna Location.....	47
9. Stand-alone SAR test exclusion.....	48
10. SAR Results	49
10.1. SAR measurement Result.....	49
10.1.1. SAR measurement Result of GSM850.....	49
10.1.2. SAR measurement Result of GSM1900.....	49
10.1.3. SAR measurement Result of WCDMA Band 2.....	50
10.1.4. SAR measurement Result of WCDMA Band 4.....	51
10.1.5. SAR measurement Result of WCDMA Band 5.....	52
10.1.6. SAR measurement Result of LTE Band 2	53
10.1.7. SAR measurement Result of LTE Band 4	55
10.1.8. SAR measurement Result of LTE Band 5	57
10.1.9. SAR measurement Result of LTE Band 7	59
10.1.10. SAR measurement Result of LTE Band 12	61
10.1.11. SAR measurement Result of LTE Band 17	63
10.1.12. SAR measurement Result of WLAN 2.4G	65
10.1.13. SAR measurement Result of WLAN 5.2G	65
10.1.14. SAR measurement Result of WLAN 5.3G	66
10.1.15. SAR measurement Result of WLAN 5.6G	67
10.2. Simultaneous Transmission Analysis.....	68
11. Appendix A. Photo documentation	69
12. Appendix B. System Check Plots.....	70
13. Appendix C. Plots of High SAR Measurement.....	89
14. Appendix D. Calibration Certificate	150

1. General Information

1.1. RF exposure limits

(A).Limits for Occupational/Controlled Exposure (W/kg)

Whole-Body	Partial-Body	Hands, Wrists, Feet and Ankles
0.4	8.0	20.0

(B).Limits for General Population/Uncontrolled Exposure (W/kg)

Whole-Body	Partial-Body	Hands, Wrists, Feet and Ankles
0.08	1.6	4.0

NOTE: **Whole-Body SAR** is averaged over the entire body, **partial-body SAR** is averaged over any 1 gram of tissue defined as a tissue volume in the shape of a cube. **SAR for hands, wrists, feet and ankles** is averaged over any 10 grams of tissue defined as a tissue volume in the shape of a cube.

Occupational/Controlled Environments:

Are defined as locations where there is exposure that may be incurred by people who are aware of the potential for exposure, (i.e. as a result of employment or occupation).

General Population/Uncontrolled Environments:

Are defined as locations where there is the exposure of individuals who have no knowledge or control of their exposure.

NOTE
 HEAD AND TRUNK LIMIT
 1.6 W/kg
 APPLIED TO THIS EUT

1.2. Statement of Compliance

The maximum results of Specific Absorption Rate (SAR) found during testing for WP12 are as follows.

RF Exposure Conditions		Equipment Class - Highest Reported SAR (W/kg)			
		PCE	DTS	NII	DSS
1-g Head		0.717	0.104	0.784	N/A
1-g Body-Worn (Separation distance of 10mm)		1.102	0.233	0.314	N/A
1-g Hotspot (Separation distance of 10mm)		1.102	0.233	0.314	N/A
Max Simultaneous Tx	Head	1.501	0.821	1.501	0.953
	Body-Worn	1.416	1.335	1.416	1.220
	Hotspot	1.416	1.335	1.416	1.220

Note: The Max Simultaneous Tx is calculated based on the same configuration and test position.

This device is in compliance with Specific Absorption Rate (SAR) for general population/uncontrolled exposure limits (1.6 W/kg) specified in FCC 47 CFR Part 2(2.1093) and ANSI/IEEE C95.1-1992, and had been tested in accordance with the measurement methods and procedures specified in IEEE Std 1528-2013 & KDB 865664 D01.

1.3. EUT Description

Device Information			
Product Name	Smart Phone		
Brand Name	OUKITEL		
Model Name	WP12		
Family Model	N/A		
FCC ID	2ANMU-WP12		
Device Phase	Identical Prototype		
Exposure Category	General population / Uncontrolled environment		
Antenna Type	FPC Antenna		
Battery Information	DC 3.85V, 4000mAh		
Device Operating Configurations			
Supporting Mode(s)	GSM 850/1900, WCDMA Band 2/4/5, LTE Band 2/4/5/7/12/17, WLAN 2.4G/5.2G/5.3G/5.6G, Bluetooth, NFC		
Test Modulation	GSM(GMSK/8PSK), WCDMA(QPSK), LTE(QPSK/16QAM), WLAN(DSSS/OFDM), Bluetooth(GFSK, $\pi/4$ -DQPSK, 8DPSK), NFC(ASK)		
Device Class	B		
Operating Frequency Range(s)	Band	Tx (MHz)	Rx (MHz)
	GSM 850	824-849	869-894

	GSM 1900	1850-1910	1930-1990
	WCDMA Band 2	1850-1910	1930-1990
	WCDMA Band 4	1710-1755	2110-2155
	WCDMA Band 5	824-849	869-894
	LTE Band 2	1850-1910	1930-1990
	LTE Band 4	1710-1755	2110-2155
	LTE Band 5	824-849	869-894
	LTE Band 7	2500-2570	2620-2690
	LTE Band 12	699-716	729-746
	LTE Band 17	704-716	734-746
	WLAN 2.4G	2412-2462	
	WLAN 5.2G	5180-5240	
	WLAN 5.3G	5260-5320	
	WLAN 5.6G	5500-5700	
	Bluetooth	2402-2480	
NFC	13.56		
GPRS Multislot Class(12)	Max Number of Timeslots in Uplink	4	
	Max Number of Timeslots in Downlink	4	
	Max Total Timeslot	5	
EDGE Multislot Class(12)	Max Number of Timeslots in Uplink	4	
	Max Number of Timeslots in Downlink	4	
	Max Total Timeslot	5	
Power Class	4, tested with power level 5(GSM 850)		
	1, tested with power level 0(GSM 1900)		
	3, tested with power control "all 1"(WCDMA Band 2)		
	3, tested with power control "all 1"(WCDMA Band 4)		
	3, tested with power control "all 1"(WCDMA Band 5)		
	3, tested with power control all Max.(LTE Band 2)		
	3, tested with power control all Max.(LTE Band 4)		
	3, tested with power control all Max.(LTE Band 5)		
	3, tested with power control all Max.(LTE Band 7)		
	3, tested with power control all Max.(LTE Band 12)		
3, tested with power control all Max.(LTE Band 17)			

1.4. Test specification(s)

FCC 47 CFR Part 2(2.1093)
ANSI/IEEE C95.1-1992
IEEE Std 1528-2013
KDB 865664 D01 SAR measurement 100 MHz to 6 GHz
KDB 865664 D02 RF Exposure Reporting
KDB 447498 D01 General RF Exposure Guidance
KDB 248227 D01 802.11 Wi-Fi SAR
KDB 941225 D01 3G SAR Procedures
KDB 941225 D05 SAR for LTE Devices
KDB 941225 D06 Hotspot SAR
KDB 648474 D04 Handset SAR

1.5. Ambient Condition

Ambient temperature	20°C – 24°C
Relative Humidity	30% – 70%

2. SAR Measurement System

2.1. SATIMO SAR Measurement Set-up Diagram

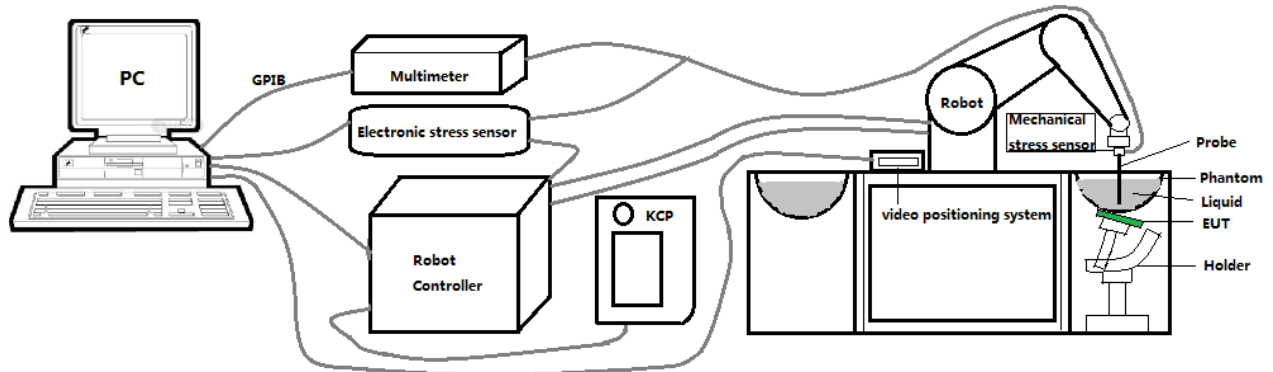

These measurements were performed with the automated near-field scanning system OPENSAR from SATIMO. The system is based on a high precision robot (working range: 901 mm), which positions the probes with a positional repeatability of better than ± 0.03 mm. The SAR measurements were conducted with dosimetric probe (manufactured by SATIMO), designed in the classical triangular configuration and optimized for dosimetric evaluation.

The first step of the field measurement is the evaluation of the voltages induced on the probe by the device under test. Probe diode detectors are nonlinear. Below the diode compression point, the output voltage is proportional to the square of the applied E-field; above the diode compression point, it is linear to the applied E-field. The compression point depends on the diode, and a calibration procedure is necessary for each sensor of the probe.

The Keithley multimeter reads the voltage of each sensor and send these three values to the PC. The corresponding E field value is calculated using the probe calibration factors, which are stored in the working directory. This evaluation includes linearization of the diode characteristics. The field calculation is done separately for each sensor. Each component of the E field is displayed on the "Dipole Area Scan Interface" and the total E field is displayed on the "3D Interface"

2.2. Robot

The SATIMO SAR system uses the high precision robots from KUKA. For the 6-axis controller system, the robot controller version (KUKA) from KUKA is used. The KUKA robot series have many features that are important for our application:



- High precision (repeatability ± 0.03 mm)
- High reliability (industrial design)
- Jerk-free straight movements
- Low ELF interference (the closed metallic construction shields against motor control fields)

2.3. E-Field Probe

This E-field detection probe is composed of three orthogonal dipoles linked to special Schottky diodes with low detection thresholds. The probe allows the measurement of electric fields in liquids such as the one defined in the IEEE and CENELEC standards.

For the measurements the Specific Dosimetric E-Field Probe SN 08/16 EPGO287 with following specifications is used



- Dynamic range: 0.01-100 W/kg
 - Tip Diameter : 2.5 mm
 - Distance between probe tip and sensor center: 1 mm
 - Distance between sensor center and the inner phantom surface: 2 mm (repeatability better than ± 1 mm).
 - Probe linearity: ± 0.08 dB
 - Axial isotropy: ± 0.01 dB
 - Hemispherical Isotropy: ± 0.01 dB
 - Calibration range: 650MHz to 5900MHz for head & body simulating liquid.
 - Lower detection limit: 8mW/kg
- Angle between probe axis (evaluation axis) and surface normal line: less than 30° .

2.3.1. E-Field Probe Calibration

Each probe needs to be calibrated according to a dosimetric assessment procedure with accuracy better than $\pm 10\%$. The spherical isotropy shall be evaluated and within ± 0.25 dB. The sensitivity parameters (Norm X, Norm Y, and Norm Z), the diode compression parameter (DCP) and the conversion factor (Conv F) of the probe are tested. The calibration data can be referred to appendix D of this report.

2.4. SAM phantoms

Photo of SAM phantom SN 16/15 SAM119



The SAM phantom is used to measure the SAR relative to people exposed to electro-magnetic field radiated by mobile phones.

2.4.1. Technical Data

Serial Number	Shell thickness	Filling volume	Dimensions	Positionner Material	Permittivity	Loss Tangent
SN 16/15 SAM119	2 mm ±0.2 mm	27 liters	Length:1000 mm Width:500 mm Height:200 mm	Gelcoat with fiberglass	3.4	0.02



Serial Number	Left Head(mm)		Right Head(mm)		Flat Part(mm)	
	1	2	1	2	1	2
SN 16/15 SAM119	2	2.02	2	2.08	1	2.09
	3	2.05	3	2.06	2	2.06
	4	2.07	4	2.07	3	2.08
	5	2.08	5	2.08	4	2.10
	6	2.05	6	2.07	5	2.10
	7	2.05	7	2.05	6	2.07
	8	2.07	8	2.06	7	2.07
	9	2.08	9	2.06	-	-

The test, based on ultrasonic system, allows measuring the thickness with an accuracy of 10 µm.

2.5. Device Holder

The positioning system allows obtaining cheek and tilting position with a very good accuracy. In compliance with CENELEC, the tilt angle uncertainty is lower than 1 degree.

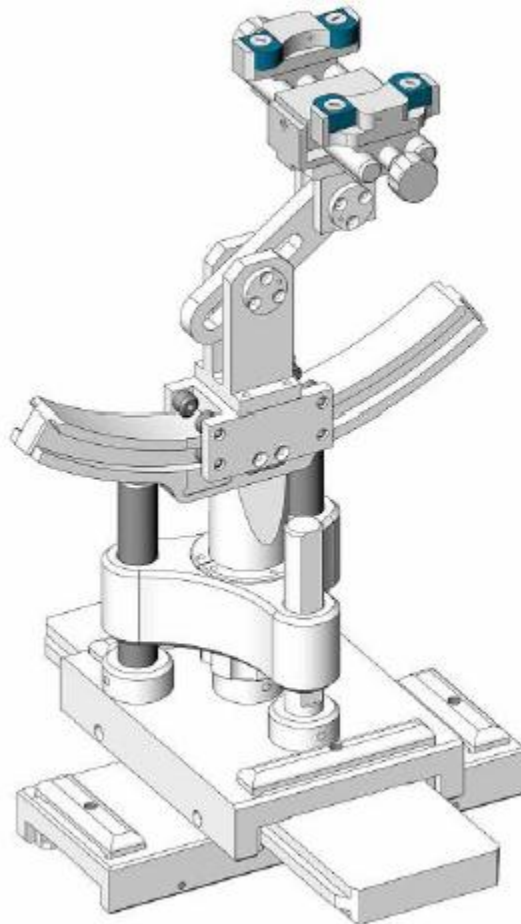

Serial Number	Holder Material	Permittivity	Loss Tangent
SN 16/15 MSH100	Delrin	3.7	0.005

2.6. Test Equipment List

This table gives a complete overview of the SAR measurement equipment.

Devices used during the test described are marked

	Manufacturer	Name of Equipment	Type/Model	Serial Number	Calibration	
					Last Cal.	Due Date
<input checked="" type="checkbox"/>	MVG	E FIELD PROBE	SSE2	SN 08/16 EPGO287	Mar. 01, 2021	Feb. 28, 2022
<input checked="" type="checkbox"/>	MVG	750 MHz Dipole	SID750	SN 03/15 DIP 0G750-355	Mar. 01, 2021	Feb. 28, 2024
<input checked="" type="checkbox"/>	MVG	835 MHz Dipole	SID835	SN 03/15 DIP 0G835-347	Mar. 01, 2021	Feb. 28, 2024
<input type="checkbox"/>	MVG	900 MHz Dipole	SID900	SN 03/15 DIP 0G900-348	Mar. 01, 2021	Feb. 28, 2024
<input checked="" type="checkbox"/>	MVG	1800 MHz Dipole	SID1800	SN 03/15 DIP 1G800-349	Mar. 01, 2021	Feb. 28, 2024
<input checked="" type="checkbox"/>	MVG	1900 MHz Dipole	SID1900	SN 03/15 DIP 1G900-350	Mar. 01, 2021	Feb. 28, 2024
<input type="checkbox"/>	MVG	2000 MHz Dipole	SID2000	SN 03/15 DIP 2G000-351	Mar. 01, 2021	Feb. 28, 2024
<input checked="" type="checkbox"/>	MVG	2450 MHz Dipole	SID2450	SN 03/15 DIP 2G450-352	Mar. 01, 2021	Feb. 28, 2024
<input checked="" type="checkbox"/>	MVG	2600 MHz Dipole	SID2600	SN 03/15 DIP 2G600-356	Mar. 01, 2021	Feb. 28, 2024
<input checked="" type="checkbox"/>	MVG	5000 MHz Dipole	SWG5500	SN 13/14 WGA 33	Mar. 01, 2021	Feb. 28, 2024
<input checked="" type="checkbox"/>	MVG	Liquid measurement Kit	SCLMP	SN 21/15 OCPG 72	NCR	NCR
<input checked="" type="checkbox"/>	MVG	Power Amplifier	N.A	AMPLISAR_28/14_003	NCR	NCR
<input checked="" type="checkbox"/>	KEITHLEY	Millivoltmeter	2000	4072790	NCR	NCR
<input checked="" type="checkbox"/>	R&S	Universal radio communication tester	CMU200	117858	Jul. 13, 2020	Jul. 12, 2021
<input checked="" type="checkbox"/>	R&S	Wideband radio communication tester	CMW500	103917	Jul. 13, 2020	Jul. 12, 2021
<input checked="" type="checkbox"/>	HP	Network Analyzer	8753D	3410J01136	Jul. 13, 2020	Jul. 12, 2021
<input checked="" type="checkbox"/>	Agilent	PSG Analog Signal Generator	E8257D	MY51110112	Jul. 13, 2020	Jul. 12, 2021

<input checked="" type="checkbox"/>	Agilent	Power meter	E4419B	MY45102538	Jul. 13, 2020	Jul. 12, 2021
<input checked="" type="checkbox"/>	Agilent	Power sensor	E9301A	MY41495644	Jul. 13, 2020	Jul. 12, 2021
<input checked="" type="checkbox"/>	Agilent	Power sensor	E9301A	US39212148	Jul. 13, 2020	Jul. 12, 2021
<input checked="" type="checkbox"/>	MCLI/USA	Directional Coupler	CB11-20	0D2L51502	Jul. 17, 2020	Jul. 16, 2023

3. SAR Measurement Procedures

The measurement procedures are as follows:

<Conducted power measurement>

- (a) For WWAN power measurement, use base station simulator to configure EUT WWAN transmission in conducted connection with RF cable, at maximum power in each supported wireless interface and frequency band.
- (b) Read the WWAN RF power level from the base station simulator.
- (c) For Wi-Fi/BT power measurement, use engineering software to configure EUT Wi-Fi/BT continuously transmission, at maximum RF power in each supported wireless interface and frequency band.
- (d) Connect EUT RF port through RF cable to the power meter, and measure Wi-Fi/BT output power.

<SAR measurement>

- (a) Use base station simulator to configure EUT WWAN transmission in radiated connection, and engineering software to configure EUT Wi-Fi/BT continuously transmission, at maximum RF power, in the highest power channel.
- (b) Place the EUT in the positions as Appendix A demonstrates.
- (c) Set scan area, grid size and other setting on the OPENSAR software.
- (d) Measure SAR results for the highest power channel on each testing position.
- (e) Find out the largest SAR result on these testing positions of each band.
- (f) Measure SAR results for other channels in worst SAR testing position if the reported SAR of highest power channel is larger than 0.8 W/kg.

According to the test standard, the recommended procedure for assessing the peak spatial-average SAR value consists of the following steps:

- (a) Power reference measurement
- (b) Area scan
- (c) Zoom scan
- (d) Power drift measurement

3.1. Power Reference

The Power Reference Measurement and Power Drift Measurements are for monitoring the power drift of the device under test in the batch process. The minimum distance of probe sensors to surface determines the closest measurement point to phantom surface. This distance cannot be smaller than the distance of sensor calibration points to probe tip as defined in the probe properties.

3.2. Area scan & Zoom scan

The area scan is a 2D scan to find the hot spot location on the DUT. The zoom scan is a 3D scan

above the hot spot to calculate the 1g and 10g SAR value.

Measurement of the SAR distribution with a grid of 8 to 16 mm * 8 to 16 mm and a constant distance to the inner surface of the phantom. Since the sensors cannot directly measure at the inner phantom surface, the values between the sensors and the inner phantom surface are extrapolated. With these values the area of the maximum SAR is calculated by an interpolation scheme. Around this point, a cube of 30 * 30 * 30 mm or 32 * 32 * 32 mm is assessed by measuring 5 or 8 * 5 or 8 * 4 or 5 mm. With these data, the peak spatial-average SAR value can be calculated.

From the scanned SAR distribution, identify the position of the maximum SAR value, in addition identify the positions of any local maxima with SAR values within 2 dB of the maximum value that will not be within the zoom scan of other peaks; additional peaks shall be measured only when the primary peak is within 2 dB of the SAR compliance limit (e.g., 1 W/kg for 1,6 W/kg 1 g limit, or 1,26 W/kg for 2 W/kg, 10 g limit).

Area scan & Zoom scan scan parameters extracted from FCC KDB 865664 D01 SAR measurement 100 MHz to 6 GHz.

		≤ 3 GHz	> 3 GHz	
Maximum distance from closest measurement point (geometric center of probe sensors) to phantom surface		5 ± 1 mm	½·δ·ln(2) ± 0.5 mm	
Maximum probe angle from probe axis to phantom surface normal at the measurement location		30° ± 1°	20° ± 1°	
Maximum area scan spatial resolution: Δx _{Area} , Δy _{Area}		≤ 2 GHz: ≤ 15 mm 2 – 3 GHz: ≤ 12 mm	3 – 4 GHz: ≤ 12 mm 4 – 6 GHz: ≤ 10 mm	
		When the x or y dimension of the test device, in the measurement plane orientation, is smaller than the above, the measurement resolution must be ≤ the corresponding x or y dimension of the test device with at least one measurement point on the test device.		
Maximum zoom scan spatial resolution: Δx _{Zoom} , Δy _{Zoom}		≤ 2 GHz: ≤ 8 mm 2 – 3 GHz: ≤ 5 mm*	3 – 4 GHz: ≤ 5 mm* 4 – 6 GHz: ≤ 4 mm*	
Maximum zoom scan spatial resolution, normal to phantom surface	uniform grid: Δz _{Zoom} (n)	≤ 5 mm	3 – 4 GHz: ≤ 4 mm 4 – 5 GHz: ≤ 3 mm 5 – 6 GHz: ≤ 2 mm	
	graded grid	Δz _{Zoom} (1): between 1 st two points closest to phantom surface	≤ 4 mm	3 – 4 GHz: ≤ 3 mm 4 – 5 GHz: ≤ 2.5 mm 5 – 6 GHz: ≤ 2 mm
		Δz _{Zoom} (n>1): between subsequent points	≤ 1.5·Δz _{Zoom} (n-1)	
Minimum zoom scan volume	x, y, z	≥ 30 mm	3 – 4 GHz: ≥ 28 mm 4 – 5 GHz: ≥ 25 mm 5 – 6 GHz: ≥ 22 mm	

Note: δ is the penetration depth of a plane-wave at normal incidence to the tissue medium; see draft standard IEEE P1528-2011 for details.

* When zoom scan is required and the *reported* SAR from the *area scan based 1-g SAR estimation* procedures of KDB 447498 is ≤ 1.4 W/kg, ≤ 8 mm, ≤ 7 mm and ≤ 5 mm zoom scan resolution may be applied, respectively, for 2 GHz to 3 GHz, 3 GHz to 4 GHz and 4 GHz to 6 GHz.

3.3. Description of interpolation/extrapolation scheme

The local SAR inside the phantom is measured using small dipole sensing elements inside a probe body. The probe tip must not be in contact with the phantom surface in order to minimise measurements errors, but the highest local SAR will occur at the surface of the phantom.

An extrapolation is using to determinate this highest local SAR values. The extrapolation is based on a fourth-order least-square polynomial fit of measured data. The local SAR value is then extrapolated from the liquid surface with a 1 mm step.

The measurements have to be performed over a limited time (due to the duration of the battery) so the step of measurement is high. It could vary between 5 and 8 mm. To obtain an accurate assessment of the maximum SAR averaged over 10 grams and 1 gram requires a very fine resolution in the three dimensional scanned data array.

3.4. Volumetric Scan

The volumetric scan consists to a full 3D scan over a specific area. This 3D scan is useful form multi Tx SAR measurement. Indeed, it is possible with OpenSAR to add, point by point, several volumetric scan to calculate the SAR value of the combined measurement as it is define in the standard IEEE1528 and IEC62209.

3.5. Power Drift

All SAR testing is under the EUT install full charged battery and transmit maximum output power. In OpenSAR measurement software, the power reference measurement and power drift measurement procedures are used for monitoring the power drift of EUT during SAR test. Both these procedures measure the field at a specified reference position before and after the SAR testing. The software will calculate the field difference in V/m. If the power drifts more than $\pm 5\%$, the SAR will be retested.

4. System Verification Procedure

4.1. Tissue Verification

The following tissue formulations are provided for reference only as some of the parameters have not been thoroughly verified. The composition of ingredients may be modified accordingly to achieve the desired target tissue parameters required for routine SAR evaluation.

Ingredients (% of weight)	Head Tissue									
	750	835	900	1800	1900	2000	2450	2600	5200	5800
Frequency Band (MHz)										
Water	34.40	34.40	34.40	55.36	55.36	57.87	57.87	57.87	65.53	65.53
NaCl	0.79	0.79	0.79	0.35	0.35	0.16	0.16	0.16	0.00	0.00
1,2-Propanediol	64.81	64.81	64.81	0.00	0.00	0.00	0.00	0.00	0.00	0.00
Triton X-100	0.00	0.00	0.00	30.45	30.45	19.97	19.97	19.97	24.24	24.24
DGBE	0.00	0.00	0.00	13.84	13.84	22.00	22.00	22.00	10.23	10.23

For SAR measurement of the field distribution inside the phantom, the phantom must be filled with homogeneous tissue simulating liquid to a depth of at least 15 cm. For head SAR testing, the liquid depth from the ear reference point (ERP) of the phantom to the liquid top surface is larger than 15 cm.

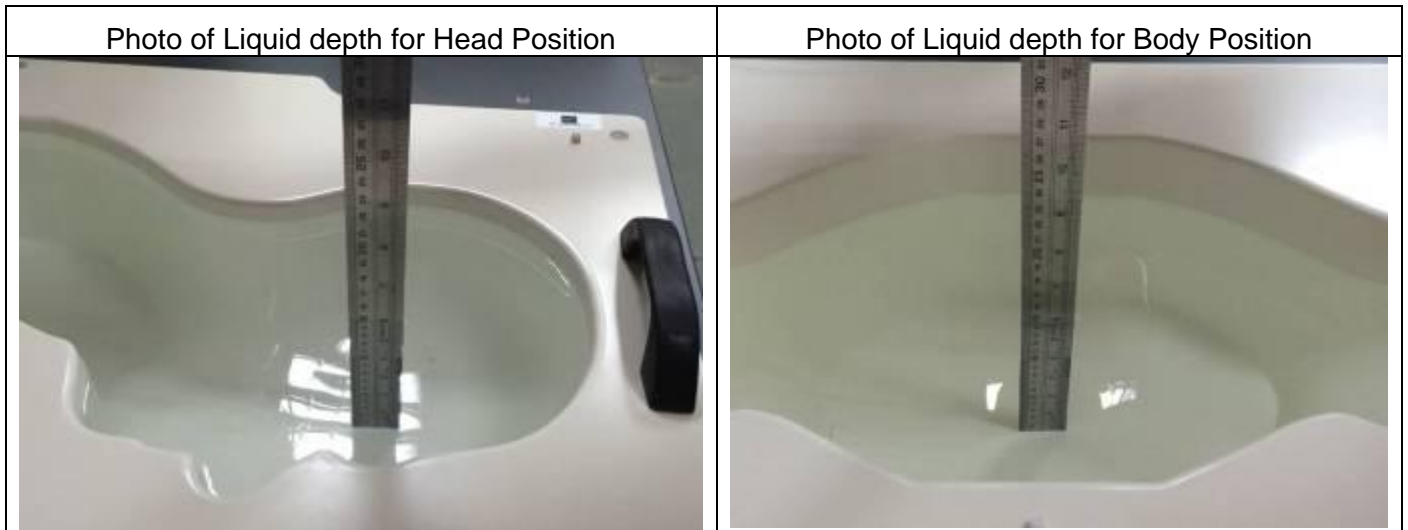

4.1.1. Tissue Dielectric Parameter Check Results

The simulating liquids should be checked at the beginning of a series of SAR measurements to determine if the dielectric parameters are within the tolerances of the specified target values. The measured conductivity and relative permittivity should be within $\pm 5\%$ of the target values.

Tissue Type	Measured Frequency (MHz)	Target Tissue		Measured Tissue		Liquid Temp.	Test Date
		ϵ_r ($\pm 5\%$)	σ (S/m) ($\pm 5\%$)	ϵ_r	σ (S/m)		
Head 750	750	41.96 (39.86~44.06)	0.89 (0.85~0.93)	42.86	0.92	21.5 °C	Apr. 12, 2021
Head 850	835	41.50 (39.43~43.58)	0.90 (0.86~0.95)	41.93	0.88	21.3 °C	Apr. 08, 2021
Head 1800	1800	40.00 (38.00~42.00)	1.40 (1.33~1.47)	39.71	1.35	21.3 °C	Apr. 09, 2021
Head 1900	1900	40.00 (38.00~42.00)	1.40 (1.33~1.47)	39.18	1.45	21.5 °C	Apr. 10, 2021
Head 2450	2450	39.20 (37.24~41.16)	1.80 (1.71~1.89)	39.51	1.77	21.2 °C	Apr. 11, 2021
Head 2600	2600	39.01 (37.06~40.96)	1.96 (1.86~2.06)	39.54	1.93	21.4 °C	Apr. 13, 2021
Head 5200	5200	36.00 (34.20~37.80)	4.66 (4.43~4.89)	36.45	4.72	21.5 °C	Apr. 16, 2021
Head 5400	5400	35.80 (34.01~37.59)	4.86 (4.62~5.10)	35.75	4.90	21.8 °C	Apr. 16, 2021
Head 5600	5600	35.50 (33.73~37.28)	5.07 (4.82~5.32)	35.92	5.07	21.6 °C	Apr. 19, 2021

NOTE: The dielectric parameters of the tissue-equivalent liquid should be measured under similar ambient conditions and within 2 °C of the conditions expected during the SAR evaluation to satisfy protocol requirements.

4.2. System Verification Procedure

The system verification is performed for verifying the accuracy of the complete measurement system and performance of the software. The dipole is connected to the signal source consisting of signal generator and amplifier via a directional coupler, N-connector cable and adaption to SMA. It is fed with a power of 100mW (below 5GHz) or 100mW (above 5GHz). To adjust this power a power meter is used. The power sensor is connected to the cable before the system verification to measure the power at this point and do adjustments at the signal generator. At the outputs of the directional coupler both return loss as well as forward power are controlled during the system verification to make sure that emitted power at the dipole is kept constant. This can also be checked by the power drift measurement after the test (result on plot).

The system verification is shown as below picture:

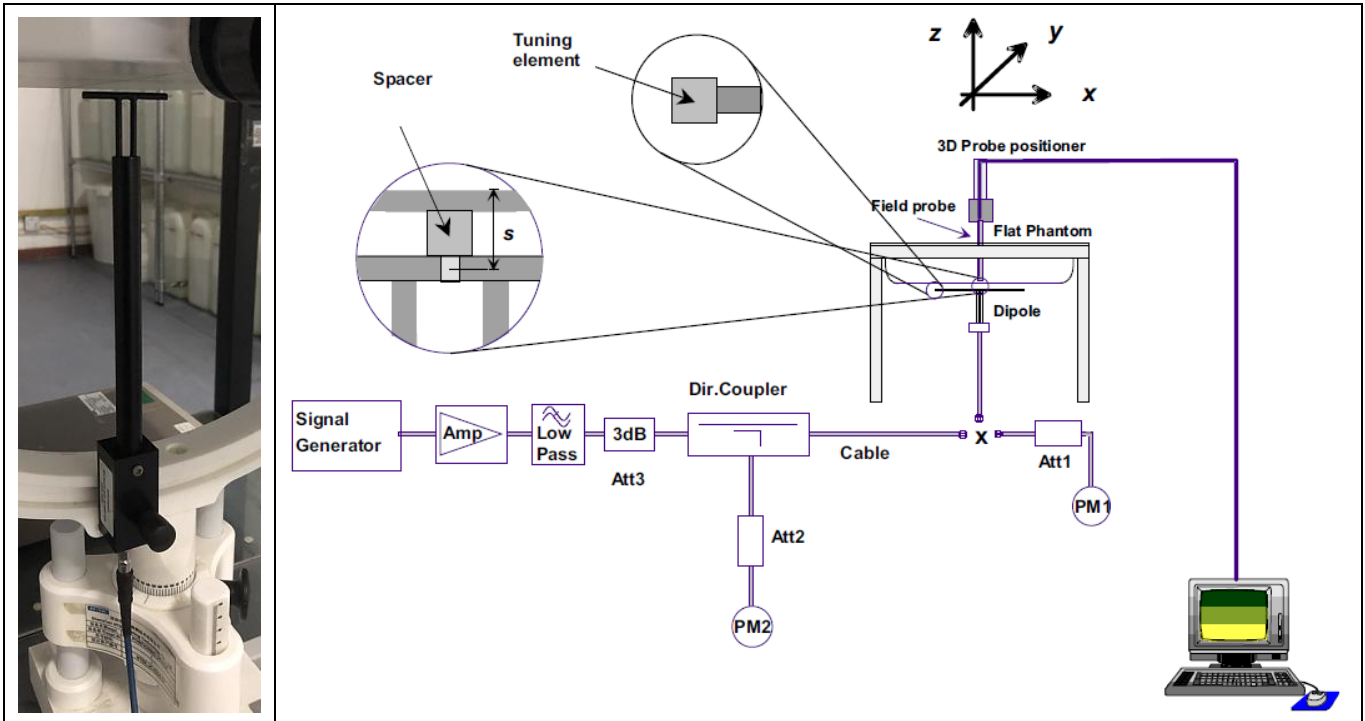

4.2.1. System Verification Results

Comparing to the original SAR value provided by SATIMO, the verification data should be within its specification of $\pm 10\%$. Below table shows the target SAR and measured SAR after normalized to 1W input power. The table below indicates the system performance verification can meet the variation criterion and the plots can be referred to Appendix B of this report.

System Verification	Target SAR (1W) ($\pm 10\%$)		Measured SAR (Normalized to 1W)		Liquid Temp.	Test Date
	1-g (W/Kg)	10-g (W/Kg)	1-g (W/Kg)	10-g (W/Kg)		
750MHz	8.53 (7.68~9.38)	5.56 (5.01~6.11)	8.02	5.84	21.5 °C	Apr. 12, 2021
835MHz	9.84 (8.86~10.82)	6.22 (5.60~6.84)	9.34	5.90	21.3 °C	Apr. 08, 2021
1800MHz	37.96 (34.17~41.75)	19.81 (17.83~21.79)	39.91	19.30	21.3 °C	Apr. 09, 2021
1900MHz	40.37 (36.34~44.40)	20.48 (18.44~22.52)	37.61	20.71	21.5 °C	Apr. 10, 2021
2450MHz	53.69 (48.33~59.05)	23.94 (21.55~26.33)	50.77	24.49	21.2 °C	Apr. 11, 2021
2600MHz	55.83 (50.25~61.41)	24.19 (21.78~26.60)	60.80	24.34	21.4 °C	Apr. 13, 2021
5200MHz	162.34 (146.11~178.57)	55.42 (49.88~60.96)	163.24	52.37	21.5 °C	Apr. 16, 2021
5400MHz	168.48 (151.64~185.32)	57.03 (51.33~62.73)	165.38	58.89	21.8 °C	Apr. 16, 2021
5600MHz	174.92 (157.43~192.41)	58.63 (52.77~64.49)	173.50	59.93	21.6 °C	Apr. 19, 2021

5. SAR Measurement variability and uncertainty

5.1. SAR measurement variability

Per KDB865664 D01 SAR measurement 100 MHz to 6 GHz, SAR measurement variability must be assessed for each frequency band, which is determined by the SAR probe calibration point and tissue-equivalent medium used for the device measurements. The additional measurements are repeated after the completion of all measurements requiring the same head or body tissue-equivalent medium in a frequency band. The test device should be returned to ambient conditions (normal room temperature) with the battery fully charged before it is re-mounted on the device holder for the repeated measurement(s) to minimize any unexpected variations in the repeated results.

- 1) Repeated measurement is not required when the original highest measured SAR is < 0.80 W/kg; steps 2) through 4) do not apply.
- 2) When the original highest measured SAR is ≥ 0.80 W/kg, repeat that measurement once.
- 3) Perform a second repeated measurement only if the ratio of largest to smallest SAR for the original and first repeated measurements is > 1.20 or when the original or repeated measurement is ≥ 1.45 W/kg (~ 10% from the 1-g SAR limit).
- 4) Perform a third repeated measurement only if the original, first or second repeated measurement is ≥ 1.5 W/kg and the ratio of largest to smallest SAR for the original, first and second repeated measurements is > 1.20 .

5.2. SAR measurement uncertainty

Per KDB865664 D01 SAR Measurement 100 MHz to 6 GHz, when the highest measured 1-g SAR within a frequency band is < 1.5 W/kg, the extensive SAR measurement uncertainty analysis described in IEEE Std 1528-2013 is not required in SAR reports submitted for equipment approval. The equivalent ratio (1.5/1.6) is applied to extremity and occupational exposure conditions.

6. RF Exposure Positions

6.1. Ear and handset reference point

Figure 6.1.1 shows the front, back, and side views of the SAM phantom. The center-of-mouth reference point is labeled “M”, the left ear reference point (ERP) is marked “LE”, and the right ERP is marked “RE”.



Fig 6.1.1 Front, back, and side views of SAM phantom

6.2. Definition of the cheek position

1. Define two imaginary lines on the handset, the vertical centerline and the horizontal line. The vertical centerline passes through two points on the front side of the handset: the midpoint of the width w_t of the handset at the level of the acoustic output (point A in Figure 6.2.1 and Figure 6.2.2), and the midpoint of the width w_b of the bottom of the handset (point B). The horizontal line is perpendicular to the vertical centerline and passes through the center of the acoustic output (see Figure 6.2.1). The two lines intersect at point A. Note that for many handsets, point A coincides with the center of the acoustic output; however, the acoustic output may be located elsewhere on the horizontal line. Also note that the vertical centerline is not necessarily parallel to the front face of the handset (see Figure 6.2.2), especially for clamshell handsets, handsets with flip covers, and other irregularly-shaped handsets.
2. Position the handset close to the surface of the phantom such that point A is on the (virtual) extension of the line passing through points RE and LE on the phantom (see Figure 6.2.3), such that the plane defined by the vertical centerline and the horizontal line of the handset is approximately parallel to the sagittal plane of the phantom.
3. Translate the handset towards the phantom along the line passing through RE and LE until handset point A touches the pinna at the ERP
4. While maintaining the handset in this plane, rotate it around the LE-RE line until the vertical centerline is in the plane normal to the plane containing B-M and N-F lines, i.e., the Reference Plane.
5. Rotate the handset around the vertical centerline until the handset (horizontal line) is parallel to the N-F line.

6. While maintaining the vertical centerline in the Reference Plane, keeping point A on the line passing through RE and LE, and maintaining the handset contact with the pinna, rotate the handset about the N-F line until any point on the handset is in contact with a phantom point below the pinna on the cheek. See Figure 6.2.3. The actual rotation angles should be documented in the test report.

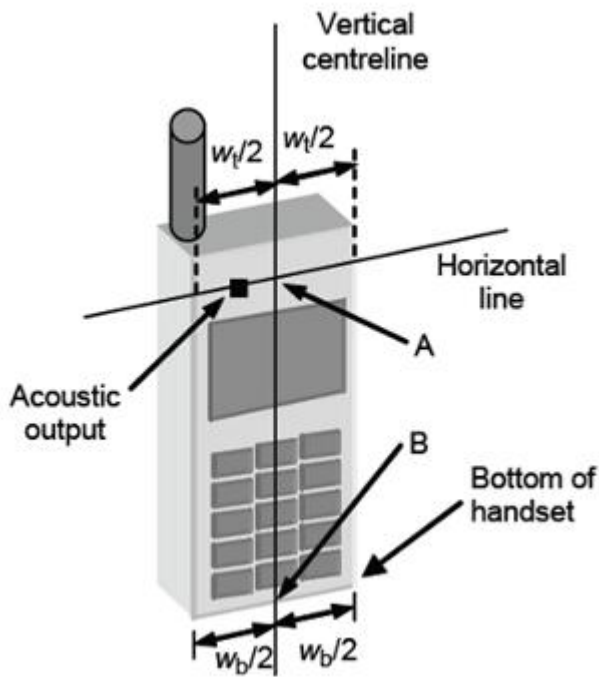

Fig 6.2.1 Handset vertical and horizontal reference lines—"fixed case"

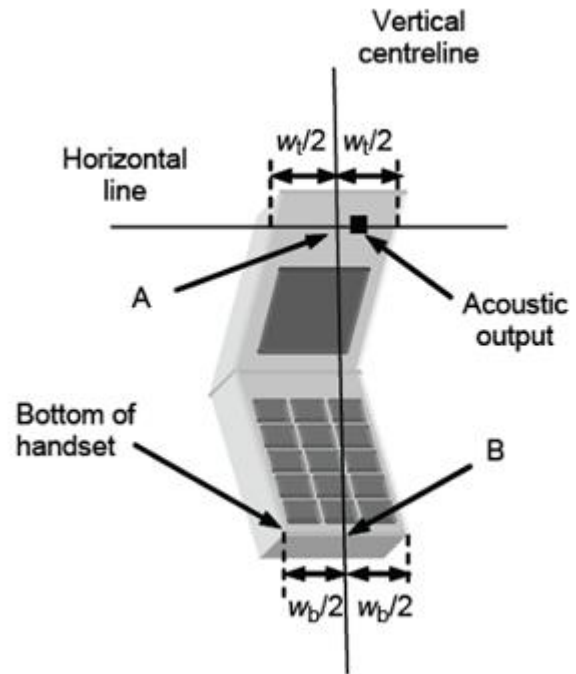

Fig 6.2.2 Handset vertical and horizontal reference lines—"clam-shell case"

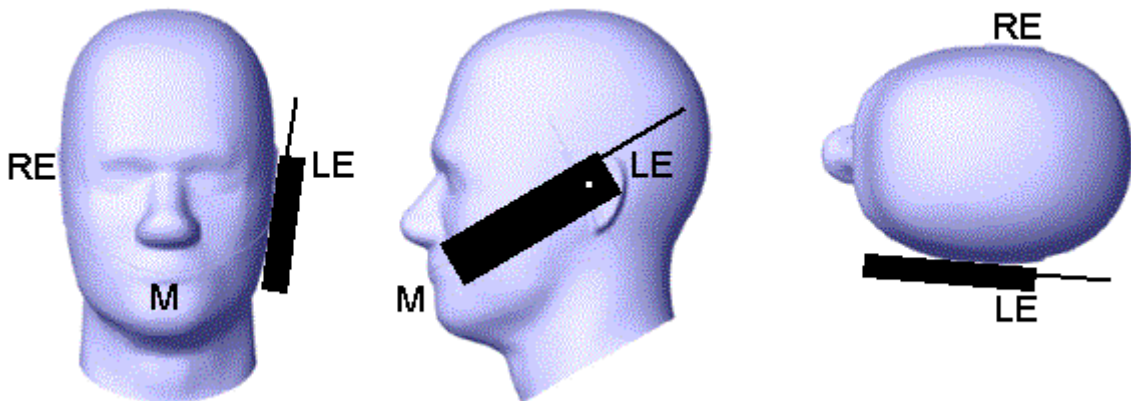

Fig 6.2.3 cheek or touch position. The reference points for the right ear (RE), left ear (LE), and mouth (M), which establish the Reference Plane for handset positioning, are indicated.

6.3. Definition of the tilt position

1. While maintaining the orientation of the handset, retract the handset parallel to the reference plane far enough away from the phantom to enable a rotation of the device by 15 degree.
2. Rotate the Handset around the horizontal line by 15 degree (see Figure 6.3.1).
3. While maintaining the orientation of the handset, move the handset towards the phantom on a line passing through RE and LE until any part of the handset touches the ear. The tilt position is obtained when the contact is on the pinna. If the contact is at any location other than the pinna, e.g., the antenna with the back of the phantom head, the angle of the handset shall be reduced. In this case, the tilt position is obtained if any part of the handset is in contact with the pinna as well as a second part of the handset is in contact with the phantom, e.g., the antenna with the back of the head.

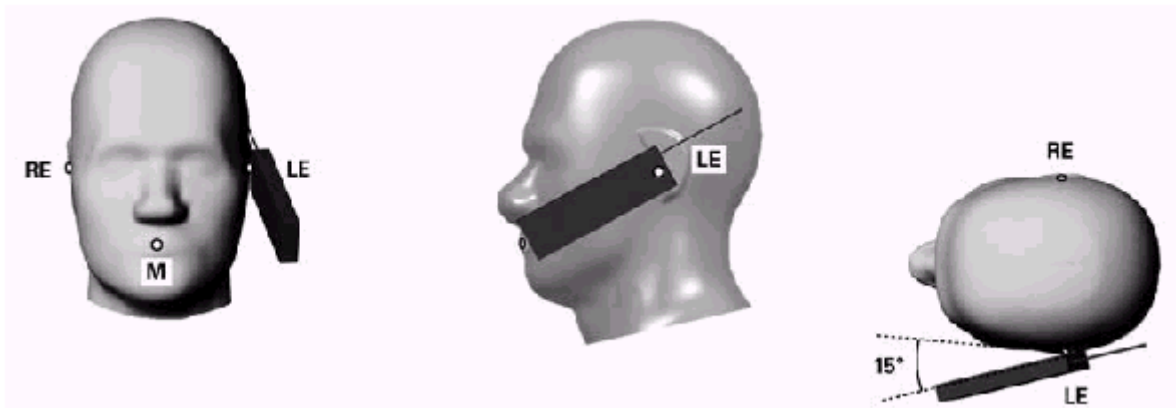

Figure 6.3.1 – Tilt position of the wireless device on the left side of SAM

6.4. Body Worn Accessory

1. Body-worn operating configurations are tested with the belt-clips and holsters attached to the device and positioned against a flat phantom in a normal use configuration (see Figure 6.4.1). Per KDB 648474 D04, body-worn accessory exposure is typically related to voice mode operations when handsets are carried in body-worn accessories. The body-worn accessory procedures in FCC KDB 447498 D01 should be used to test for body-worn accessory SAR compliance, without a headset connected to it. This enables the test results for such configuration to be compatible with that required for hotspot mode when the body-worn accessory test separation distance is greater than or equal to that required for hotspot mode, when applicable. When the reported SAR for body-worn accessory, measured without a headset connected to the handset is < 1.2 W/kg, the highest reported SAR configuration for that wireless mode and frequency band should be repeated for that body-worn accessory with a handset attached to the handset.
2. Accessories for body-worn operation configurations are divided into two categories: those that do not contain metallic components and those that do contain metallic components and those that do contain metallic components. When multiple accessories that do not contain metallic components are supplied with the device, the device is tested with only the accessory that dictates the closest

spacing to the body. Then multiple accessories that contain metallic components are test with the device with each accessory. If multiple accessories share an identical metallic component (i.e. the same metallic belt-clip used with different holsters with no other metallic components) only the accessory that dictates the closest spacing to the body is tested.

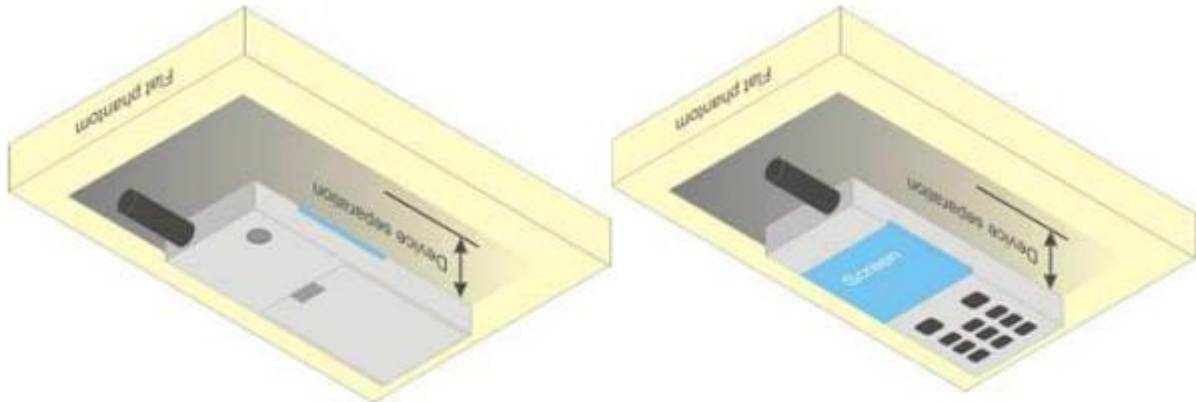

Figure 6.4.1 – Test positions for body-worn devices

6.5. Wireless Router Devices

Some battery-operated handsets have the capability to transmit and receive user through simultaneous transmission of WLAN simultaneously with a separate licensed transmitter. The FCC has provided guidance in FCC KDB Publication 941225 D06 where SAR test considerations for handsets ($L \times W \geq 9 \text{ cm} \times 5 \text{ cm}$) are based on a composite test separation distance of 10mm from the front, back and edges of the device containing transmitting antennas within 2.5cm of their edges, determined from general mixed use conditions for this type of devices. Since the hotspot SAR results may overlap with the body-worn accessory SAR requirements, the more conservative configurations can be considered, thus excluding some body-worn accessory SAR tests.

When the user enables the personal wireless router functions for the handset, actual operations include simultaneous transmission of both the WLAN transmitter and another licensed transmitter. Both transmitters often do not transmit at the same transmitting frequency and thus cannot be evaluated for SAR under actual use conditions due to the limitations of the SAR assessment probes. Therefore, SAR must be evaluated for each frequency transmission and mode separately and spatially summed with the WLAN transmitter according to FCC KDB Publication 447498 D01 publication procedures. The “Portable Hotspot” feature on the handset was NOT activated during SAR assessments, to ensure the SAR measurements were evaluated for a single transmission frequency RF signal at a time.

7. RF Output Power

7.1. GSM Conducted Power

Band GSM850	Burst-Averaged output Power (dBm)				Frame-Averaged output Power (dBm)			
Tx Channel	Tune-up	128	189	251	Tune-up	128	189	251
Frequency (MHz)	(dBm)	824.2	836.4	848.8	(dBm)	824.2	836.4	848.8
GSM (GMSK)	33.50	32.97	33.02	32.89	24.47	23.94	23.99	23.86
GPRS(GMSK, 1 TS)	33.00	32.84	32.90	32.78	23.97	23.81	23.87	23.75
GPRS(GMSK, 2 TS)	32.50	32.08	32.11	31.99	26.48	26.06	26.09	25.97
GPRS(GMSK, 3 TS)	30.50	30.34	30.37	30.22	26.24	26.08	26.11	25.96
GPRS(GMSK, 4 TS)	29.50	29.20	29.20	29.07	26.49	26.19	26.19	26.06
EDGE(GMSK, 1 TS)	26.50	25.39	25.80	26.27	17.47	16.36	16.77	17.24
EDGE(GMSK, 2 TS)	25.00	24.77	24.81	24.59	18.98	18.75	18.79	18.57
EDGE(GMSK, 3 TS)	22.50	22.24	22.06	22.37	18.24	17.98	17.80	18.11
EDGE(GMSK, 4 TS)	21.50	21.26	20.87	20.92	18.49	18.25	17.86	17.91
Band GSM1900	Burst-Averaged output Power (dBm)				Frame-Averaged output Power (dBm)			
Tx Channel	Tune-up	512	661	810	Tune-up	512	661	810
Frequency (MHz)	(dBm)	1850.2	1880.0	1909.8	(dBm)	1850.2	1880.0	1909.8
GSM (GMSK)	30.50	30.07	29.79	29.60	21.47	21.04	20.76	20.57
GPRS(GMSK, 1 TS)	30.00	29.97	29.69	29.50	20.97	20.94	20.66	20.47
GPRS(GMSK, 2 TS)	29.50	29.23	28.92	28.76	23.48	23.21	22.90	22.74
GPRS(GMSK, 3 TS)	27.50	27.47	27.15	27.01	23.24	23.21	22.89	22.75
GPRS(GMSK, 4 TS)	26.50	26.32	25.97	25.86	23.49	23.31	22.96	22.85
EDGE(GMSK, 1 TS)	27.00	25.57	26.17	26.78	17.97	16.54	17.14	17.75
EDGE(GMSK, 2 TS)	26.00	24.07	25.02	25.91	19.98	18.05	19.00	19.89
EDGE(GMSK, 3 TS)	23.50	22.15	22.99	23.10	19.24	17.89	18.73	18.84
EDGE(GMSK, 4 TS)	23.00	21.29	22.39	22.59	19.99	18.28	19.38	19.58

Note: The frame-averaged power is linearly scaled the maximum burst averaged power over 8 time slots.

The calculated method are shown as below:

Frame-averaged power = Maximum burst averaged power (1 TS) - 9.03 dB

Frame-averaged power = Maximum burst averaged power (2 TS) - 6.02 dB

Frame-averaged power = Maximum burst averaged power (3 TS) - 4.26 dB

Frame-averaged power = Maximum burst averaged power (4 TS) - 3.01 dB

7.2. WCDMA Conducted Power

Band		WCDMA Band 2		
Tx Channel	Tune-up	9262	9400	9538
Frequency (MHz)		1852.4	1880	1907.6
RMC 12.2Kbps	23.50	22.81	23.04	23.21
HSDPA Subtest-1	22.50	21.83	22.06	22.25
HSDPA Subtest-2	22.00	21.35	21.58	21.81
HSDPA Subtest-3	21.00	20.33	20.48	20.58
HSDPA Subtest-4	21.00	20.51	20.20	20.92
HSUPA Subtest-1	22.50	21.30	21.90	22.05
HSUPA Subtest-2	22.50	21.79	21.91	22.18
HSUPA Subtest-3	21.00	20.05	20.70	20.97
HSUPA Subtest-4	22.50	21.84	22.07	22.25
HSUPA Subtest-5	22.00	20.62	21.46	21.54
Band		WCDMA Band 4		
Tx Channel	Tune-up	1312	1413	1513
Frequency (MHz)		1712.4	1732.6	1752.6
RMC 12.2Kbps	23.00	22.68	22.72	22.82
HSDPA Subtest-1	22.00	21.78	21.80	21.91
HSDPA Subtest-2	21.50	21.17	21.19	21.33
HSDPA Subtest-3	20.50	20.48	19.95	20.45
HSDPA Subtest-4	20.50	19.96	20.34	20.12
HSUPA Subtest-1	22.00	20.85	21.57	21.74
HSUPA Subtest-2	22.00	21.73	21.69	21.83
HSUPA Subtest-3	21.00	19.89	20.47	20.51
HSUPA Subtest-4	22.00	21.78	21.81	21.91
HSUPA Subtest-5	21.50	20.41	21.13	21.24
Band		WCDMA Band 5		
Tx Channel	Tune-up	4132	4182	4233
Frequency (MHz)		826.4	836.4	846.6
RMC 12.2Kbps	22.50	22.38	22.36	22.20
HSDPA Subtest-1	21.50	21.38	21.32	21.24
HSDPA Subtest-2	21.50	20.98	21.06	20.85
HSDPA Subtest-3	20.00	19.92	19.67	19.79
HSDPA Subtest-4	20.00	19.58	19.92	19.41
HSUPA Subtest-1	21.50	20.28	21.13	21.08
HSUPA Subtest-2	21.50	21.30	21.18	21.15
HSUPA Subtest-3	20.50	19.54	20.06	20.05
HSUPA Subtest-4	21.50	21.41	21.34	21.25

HSUPA Subtest-5	21.00	20.03	20.58	20.57
-----------------	-------	-------	-------	-------

7.3. LTE Conducted Power

Band	Band Width	Modulation	RB Configuration		Tune-up	Channel/Frequency(MHz)		
			RB Size	RB Offset		18607/1850.7	18900/1880	19193/1909.3
LTE Band 2	1.4MHz	QPSK	1	0	24.50	22.78	24.01	23.75
			1	2	24.50	23.97	24.14	23.80
			1	5	24.50	23.82	23.99	23.68
			3	0	24.50	23.85	24.04	23.80
			3	1	24.50	23.90	24.06	23.78
			3	2	24.50	23.83	24.05	23.76
		16QAM	6	0	23.00	22.81	22.99	22.77
			1	0	23.50	22.64	23.13	22.84
			1	2	23.50	22.81	23.25	22.99
			1	5	23.50	22.63	23.13	22.85
			3	0	23.50	22.95	23.13	22.90
			3	1	23.50	22.94	23.04	22.94
			3	2	23.50	22.97	22.85	22.93
			6	0	22.50	22.03	22.22	21.93
Band	Band Width	Modulation	RB Configuration		Tune-up	Channel/Frequency(MHz)		
			RB Size	RB Offset		18615/1851.5	18900/1880	19185/1908.5
LTE Band 2	3MHz	QPSK	1	0	24.50	23.62	23.57	23.79
			1	7	24.50	23.59	23.85	24.01
			1	14	24.50	23.40	23.51	23.79
			8	0	23.00	22.37	22.51	22.78
			8	4	23.00	22.40	22.54	22.83
			8	7	23.00	22.36	22.53	22.77
			15	0	23.00	22.31	22.49	22.77
		16QAM	1	0	23.50	22.30	22.94	22.94
			1	7	23.50	22.56	23.29	23.16
			1	14	23.50	22.23	22.92	22.89
			8	0	22.00	21.37	21.55	21.83
			8	4	22.00	21.37	21.60	21.83
			8	7	22.00	21.33	21.59	21.77
			15	0	22.00	21.43	21.57	21.73

Band	Band Width	Modulation	RB Configuration		Tune-up	Channel/Frequency(MHz)		
			RB Size	RB Offset		18625/1852.5	18900/1880	19175/1907.5
LTE Band 2	5MHz	QPSK	1	0	24.50	23.30	23.43	23.72
			1	12	24.50	23.66	23.94	24.12
			1	24	24.50	23.22	23.41	23.69
			12	0	23.00	22.37	22.52	22.75
			12	6	23.00	22.39	22.57	22.82
			12	11	23.00	22.29	22.51	22.70
			25	0	23.00	22.38	22.55	22.76
		16QAM	1	0	24.00	22.63	22.73	23.20
			1	12	24.00	22.90	23.19	23.55
			1	24	24.00	22.56	22.69	23.14
			12	0	22.00	21.30	21.54	21.75
			12	6	22.00	21.33	21.60	21.84
			12	11	22.00	21.23	21.55	21.70
			25	0	22.00	21.41	21.55	21.74
Band	Band Width	Modulation	RB Configuration		Tune-up	Channel/Frequency(MHz)		
			RB Size	RB Offset		18650/1855	18900/1880	19150/1905
LTE Band 2	10MHz	QPSK	1	0	24.00	23.42	23.54	23.78
			1	24	24.00	23.49	23.72	23.93
			1	49	24.00	23.39	23.55	23.76
			25	0	23.00	22.40	22.59	22.84
			25	12	23.00	22.34	22.55	22.84
			25	24	23.00	22.32	22.66	22.81
			50	0	23.00	22.35	22.59	22.79
		16QAM	1	0	23.50	22.56	22.40	23.15
			1	24	23.50	22.69	22.55	23.30
			1	49	23.50	22.55	22.42	23.10
			25	0	22.00	21.42	21.59	21.87
			25	12	22.00	21.39	21.58	21.85
			25	24	22.00	21.29	21.68	21.82
			50	0	22.00	21.40	21.58	21.86
Band	Band Width	Modulation	RB Configuration		Tune-up	Channel/Frequency(MHz)		
			RB Size	RB Offset		18675/1857.5	18900/1880	19125/1902.5

LTE Band 2	15MHz	QPSK	1	0	24.50	23.34	23.51	23.68
			1	37	24.50	23.66	23.87	24.03
			1	74	24.50	23.31	23.48	23.69
			36	0	23.00	22.49	22.61	22.89
			36	18	23.00	22.47	22.61	22.92
			36	37	23.00	22.44	22.65	22.92
			75	0	23.00	22.46	22.65	22.88
		16QAM	1	0	23.50	22.48	22.85	22.83
			1	37	23.50	22.88	23.14	23.14
			1	74	23.50	22.50	22.85	22.81
			36	0	22.00	21.43	21.63	21.88
			36	18	22.00	21.39	21.64	21.95
			36	37	22.00	21.43	21.69	21.92
			75	0	22.00	21.48	21.64	21.88
Band	Band Width	Modulation	RB Configuration		Tune-up	Channel/Frequency(MHz)		
			RB Size	RB Offset		18700/1860	18900/1880	19100/1900
LTE Band 2	20MHz	QPSK	1	0	24.50	23.09	23.30	23.43
			1	49	24.50	23.48	24.48	23.90
			1	99	24.50	23.17	23.31	23.56
			50	0	23.00	22.51	22.54	22.82
			50	24	23.00	22.43	22.52	22.82
			50	49	23.00	22.44	22.63	22.82
			100	0	23.00	22.47	22.59	22.81
		16QAM	1	0	23.50	22.46	22.57	22.65
			1	49	23.50	22.83	22.90	23.11
			1	99	23.50	22.53	22.54	22.73
			50	0	22.00	21.57	21.60	21.88
			50	24	22.00	21.46	21.58	21.86
			50	49	22.00	21.48	21.66	21.89
			100	0	22.00	21.43	21.62	21.86
Band	Band Width	Modulation	RB Configuration		Tune-up	Channel/Frequency(MHz)		
			RB Size	RB Offset		19957/1710.7	20175/1732.5	20393/1754.3
LTE Band 4	1.4MHz	QPSK	1	0	24.00	22.64	23.68	23.75
			1	2	24.00	23.83	23.80	23.87
			1	5	24.00	23.61	23.66	23.73

			3	0	24.00	23.66	23.72	23.82
			3	1	24.00	23.66	23.75	23.84
			3	2	24.00	23.66	23.70	23.82
			6	0	23.00	22.66	22.69	22.81
		16QAM	1	0	23.00	22.48	22.81	22.89
			1	2	23.00	22.66	22.89	22.99
			1	5	23.00	22.52	22.82	22.90
			3	0	23.00	22.81	22.83	22.96
			3	1	23.00	22.81	22.87	22.98
			3	2	23.00	22.83	22.82	22.97
6	0	22.00	21.85	21.88	21.96			
Band	Band Width	Modulation	RB Configuration		Tune-up	Channel/Frequency(MHz)		
			RB Size	RB Offset		19965/1711.5	20175/1732.5	20385/1753.5
LTE Band 4	3MHz	QPSK	1	0	24.00	23.72	23.76	23.85
			1	7	24.00	23.91	23.95	23.93
			1	14	24.00	23.77	23.67	23.86
			8	0	23.00	22.70	22.69	22.87
			8	4	23.00	22.73	22.72	22.90
			8	7	23.00	22.71	22.71	22.88
			15	0	23.00	22.69	22.69	22.83
		16QAM	1	0	23.50	22.60	23.10	22.98
			1	7	23.50	22.73	23.35	23.25
			1	14	23.50	22.60	23.07	22.97
			8	0	22.00	21.66	21.80	21.88
			8	4	22.00	21.73	21.80	21.92
			8	7	22.00	21.68	21.76	21.86
15	0	22.00	21.74	21.74	21.81			
Band	Band Width	Modulation	RB Configuration		Tune-up	Channel/Frequency(MHz)		
			RB Size	RB Offset		19975/1712.5	20175/1732.5	20375/1752.5
LTE Band 4	5MHz	QPSK	1	0	24.00	23.64	23.61	23.75
			1	12	24.00	23.99	23.90	23.97
			1	24	24.00	23.62	23.62	23.68
			12	0	23.00	22.71	22.66	22.62
			12	6	23.00	22.73	22.73	22.88
			12	11	23.00	22.73	22.74	22.67
			25	0	23.00	22.71	22.72	22.56

Band	Band Width	Modulation	RB Configuration		Tune-up	Channel/Frequency(MHz)		
			RB Size	RB Offset		20000/1715	20175/1732.5	20350/1750
		16QAM	1	0	23.50	22.95	22.91	22.83
			1	12	23.50	23.31	23.29	23.05
			1	24	23.50	22.96	22.92	22.78
			12	0	22.00	21.67	21.70	21.38
			12	6	22.00	21.70	21.79	21.40
			12	11	22.00	21.66	21.79	21.35
			25	0	22.00	21.76	21.70	21.37
LTE Band 4	10MHz	QPSK	1	0	24.00	22.72	23.68	23.82
			1	24	24.00	23.87	23.85	24.00
			1	49	24.00	23.76	23.75	23.86
			25	0	23.00	22.72	22.70	22.85
			25	12	23.00	22.73	22.72	22.88
			25	24	23.00	22.71	22.78	22.90
			50	0	23.00	22.72	22.70	22.87
		16QAM	1	0	23.50	22.56	23.05	22.94
			1	24	23.50	22.77	23.22	23.06
			1	49	23.50	22.56	23.14	22.93
			25	0	22.00	21.70	21.72	21.87
			25	12	22.00	21.72	21.78	21.91
			25	24	22.00	21.74	21.82	21.94
			50	0	22.00	21.70	21.75	21.97
Band	Band Width	Modulation	RB Configuration		Tune-up	Channel/Frequency(MHz)		
			RB Size	RB Offset		20025/1717.5	20175/1732.5	20325/1747.5
LTE Band 4	15MHz	QPSK	1	0	24.00	23.62	23.15	23.21
			1	37	24.00	23.97	23.51	23.64
			1	74	24.00	23.64	23.16	23.30
			36	0	23.00	22.78	22.29	22.47
			36	18	23.00	22.80	22.33	22.49
			36	37	23.00	22.76	22.41	22.50
			75	0	23.00	22.77	22.36	22.48
		16QAM	1	0	23.00	22.32	22.61	22.43
			1	37	23.00	22.62	22.84	22.82
			1	74	23.00	22.29	22.55	22.43
36	0		22.00	21.21	21.22	21.45		

Band	Band Width	Modulation	RB Configuration		Tune-up	Channel/Frequency(MHz)		
			RB Size	RB Offset		20050/1720	20175/1732.5	20300/1745
LTE Band 4	20MHz	QPSK	36	18	22.00	21.22	21.32	21.50
			36	37	22.00	21.18	21.36	21.51
			75	0	21.50	21.28	21.30	21.42
			1	0	24.00	22.95	23.02	23.09
			1	49	24.00	23.30	23.38	23.52
			1	99	24.00	23.02	23.08	23.22
			50	0	23.00	22.27	22.27	22.48
		16QAM	50	24	23.00	22.31	22.28	22.45
			50	49	23.00	22.34	22.39	22.55
			100	0	23.00	22.35	22.82	22.47
			1	0	23.00	22.34	22.34	22.37
			1	49	23.00	22.67	22.65	22.70
			1	99	23.00	22.37	22.35	22.44
			50	0	22.00	21.37	21.25	21.50

Band	Band Width	Modulation	RB Configuration		Tune-up	Channel/Frequency(MHz)		
			RB Size	RB Offset		20407/824.7	20525/836.5	20643/848.3
LTE Band 5	1.4MHz	QPSK	1	0	23.50	22.40	22.95	22.77
			1	2	23.50	23.33	22.98	22.89
			1	5	23.50	23.43	22.93	22.73
			3	0	23.50	23.41	22.95	22.80
			3	1	23.50	23.41	22.96	22.81
			3	2	23.50	23.38	22.91	22.75
			6	0	22.50	22.44	22.01	21.79
		16QAM	1	0	23.00	22.58	21.88	21.97
			1	2	23.00	22.66	21.92	22.05
			1	5	23.00	22.56	21.81	21.94
			3	0	22.50	22.46	22.15	21.97
			3	1	22.50	22.42	22.15	21.97
			3	2	22.50	22.33	22.13	21.98
			6	0	21.50	21.18	21.17	20.96

Band	Band Width	Modulation	RB Configuration		Tune-up	Channel/Frequency(MHz)		
			RB Size	RB Offset		20415/825.5	20525/836.5	20635/847.5
LTE Band 5	3MHz	QPSK	1	0	23.50	22.91	23.02	22.82
			1	7	23.50	23.21	23.31	23.03
			1	14	23.50	23.02	22.88	22.73
			8	0	22.00	21.92	21.96	21.85
			8	4	22.00	21.95	21.99	21.85
			8	7	22.00	21.97	21.98	21.78
			15	0	22.00	21.92	21.91	21.81
		16QAM	1	0	23.00	21.87	22.40	22.05
			1	7	23.00	22.17	22.66	22.18
			1	14	23.00	21.92	22.33	21.98
			8	0	21.50	20.93	21.01	20.84
			8	4	21.50	20.94	21.04	20.85
			8	7	21.50	20.95	20.97	20.79
			15	0	21.00	20.96	21.00	20.75
Band	Band Width	Modulation	RB Configuration		Tune-up	Channel/Frequency(MHz)		
			RB Size	RB Offset		20425/826.5	20525/836.5	20625/846.5
LTE Band 5	5MHz	QPSK	1	0	23.50	22.81	22.89	22.77
			1	12	23.50	23.21	23.17	23.11
			1	24	23.50	22.88	22.85	22.66
			12	0	22.50	21.92	21.98	21.90
			12	6	22.50	22.00	22.03	21.92
			12	11	22.50	21.94	21.95	21.77
			25	0	22.00	21.96	22.00	21.88
		16QAM	1	0	23.00	22.37	22.25	22.12
			1	12	23.00	22.78	22.63	22.45
			1	24	23.00	22.45	22.18	22.05
			12	0	21.50	20.93	20.95	20.95
			12	6	21.50	21.01	20.96	20.92
			12	11	21.50	20.96	20.85	20.81
			25	0	21.50	20.92	21.01	20.86
Band	Band Width	Modulation	RB Configuration		Tune-up	Channel/Frequency(MHz)		
			RB Size	RB Offset		20450/829	20525/836.5	20600/844

LTE Band 5	10MHz	QPSK	1	0	23.50	22.97	23.00	22.92
			1	24	23.50	23.14	23.08	22.97
			1	49	23.50	23.11	22.93	22.76
			25	0	22.50	21.97	22.03	21.96
			25	12	22.50	21.99	22.01	21.98
			25	24	22.50	22.08	22.00	21.82
			50	0	22.50	22.05	22.02	21.90
		16QAM	1	0	23.00	21.83	22.39	22.15
			1	24	23.00	21.98	22.50	22.19
			1	49	23.00	21.95	22.33	21.99
			25	0	21.50	20.99	21.06	20.95
			25	12	21.50	21.01	21.05	20.96
			25	24	21.50	21.06	21.05	20.82
			50	0	21.50	21.01	21.03	20.96

Band	Band Width	Modulation	RB Configuration		Tune-up	Channel/Frequency(MHz)		
			RB Size	RB Offset		20775/2502.5	21100/2535	21425/2567.5
LTE Band 7	5MHz	QPSK	1	0	26.50	25.35	25.83	25.78
			1	12	26.50	25.59	26.20	26.12
			1	24	26.50	25.29	25.84	25.67
			12	0	25.00	24.32	24.89	24.88
			12	6	25.00	24.38	24.93	24.89
			12	11	25.00	24.37	24.88	24.74
			25	0	25.00	24.35	24.90	24.80
		16QAM	1	0	25.50	24.62	25.03	24.94
			1	12	25.50	24.94	25.39	25.25
			1	24	25.50	24.64	25.03	24.86
			12	0	24.00	23.32	23.81	23.86
			12	6	24.00	23.38	23.87	23.89
			12	11	24.00	23.35	23.83	23.76
			25	0	24.00	23.33	23.90	23.75
Band	Band Width	Modulation	RB Configuration		Tune-up	Channel/Frequency(MHz)		
			RB Size	RB Offset		20800/2505	21100/2535	21400/2565
LTE Band 7	10MHz	QPSK	1	0	26.50	25.48	25.90	26.03
			1	24	26.50	25.63	26.09	26.11
			1	49	26.50	25.62	26.02	25.28

			25	0	25.50	24.44	25.00	25.03
			25	12	25.50	24.45	25.01	25.00
			25	24	25.50	24.57	25.05	24.90
			50	0	25.50	24.50	25.02	24.94
		16QAM	1	0	25.50	24.15	25.18	25.03
			1	24	25.50	24.31	25.30	25.08
			1	49	25.50	24.33	25.20	24.86
			25	0	24.50	23.45	24.03	24.00
			25	12	24.50	23.47	24.02	23.96
			25	24	24.50	23.60	24.05	23.90
		50	0	24.00	23.51	24.00	23.96	
Band	Band Width	Modulation	RB Configuration		Tune-up	Channel/Frequency(MHz)		
			RB Size	RB Offset		20825/2507.5	21100/2535	21375/2562.5
LTE Band 7	15MHz	QPSK	1	0	26.50	25.39	25.95	26.09
			1	37	26.50	25.81	26.12	26.22
			1	74	26.50	25.58	25.78	25.08
			36	0	25.50	24.53	25.15	25.25
			36	18	25.50	24.64	25.18	25.22
			36	37	25.50	24.77	25.18	25.09
			75	0	25.50	24.69	25.16	25.16
		16QAM	1	0	25.50	24.39	25.23	25.05
			1	37	25.50	24.89	25.46	25.23
			1	74	25.50	24.61	25.13	24.81
			36	0	24.50	23.47	24.07	24.18
			36	18	24.50	23.59	24.10	24.13
			36	37	24.50	23.63	24.12	24.00
			75	0	24.50	23.64	24.09	24.09
Band	Band Width	Modulation	RB Configuration		Tune-up	Channel/Frequency(MHz)		
			RB Size	RB Offset		20850/2510	21100/2535	21350/2560
LTE Band 7	20MHz	QPSK	1	0	26.50	25.20	25.93	26.21
			1	49	26.50	25.71	25.96	26.41
			1	99	26.50	25.52	25.60	24.93
			50	0	25.50	24.41	25.04	25.10
			50	24	25.50	24.62	25.08	25.07
			50	49	25.50	24.70	25.00	24.94
			100	0	25.50	24.54	25.03	24.98

16QAM	1	0	25.50	24.45	24.98	25.08
	1	49	25.50	24.90	25.16	25.22
	1	99	25.50	24.74	24.87	24.73
	50	0	24.50	23.48	24.02	24.11
	50	24	24.50	23.66	24.07	24.08
	50	49	24.50	23.75	23.97	23.96
	100	0	24.00	23.61	24.00	23.96

Band	Band Width	Modulation	RB Configuration		Tune-up	Channel/Frequency(MHz)		
			RB Size	RB Offset		23017/699.7	23095/707.5	23173/715.3
LTE Band 12	1.4MHz	QPSK	1	0	23.50	22.94	22.90	22.85
			1	2	23.50	23.11	23.11	22.96
			1	5	23.50	23.47	22.88	22.81
			3	0	23.50	23.04	23.04	22.94
			3	1	23.50	22.99	23.04	22.95
			3	2	23.50	23.08	23.03	22.89
		16QAM	6	0	22.00	21.96	21.96	21.85
			1	0	22.50	22.15	22.14	21.76
			1	2	22.50	22.34	22.32	21.88
			1	5	22.50	22.25	22.13	21.71
			3	0	22.50	22.18	22.28	22.05
			3	1	22.50	22.25	22.31	22.06
			3	2	22.50	22.25	22.28	22.08
			6	0	21.50	21.18	21.15	21.03

Band	Band Width	Modulation	RB Configuration		Tune-up	Channel/Frequency(MHz)		
			RB Size	RB Offset		23025/700.5	23095/707.5	23165/714.5
LTE Band 12	3MHz	QPSK	1	0	23.50	22.93	22.99	22.91
			1	7	23.50	23.33	23.31	23.16
			1	14	23.50	22.95	22.99	22.79
			8	0	22.00	21.96	21.94	21.89
			8	4	22.00	21.99	21.97	21.90
			8	7	22.00	21.98	21.98	21.87
			15	0	22.00	21.95	21.95	21.87
		16QAM	1	0	23.00	22.10	21.91	22.35
			1	7	23.00	22.50	22.21	22.61
			1	14	23.00	22.14	21.85	22.19

Band	Band Width	Modulation	RB Configuration		Tune-up	Channel/Frequency(MHz)		
			RB Size	RB Offset		23035/701.5	23095/707.5	23155/713.5
			8	0	21.50	21.00	20.96	20.92
			8	4	21.50	21.00	20.99	20.95
			8	7	21.50	21.02	20.96	20.89
			15	0	21.50	20.96	21.02	20.92
LTE Band 12	5MHz	QPSK	1	0	23.50	22.85	22.82	22.76
			1	12	23.50	23.33	23.16	23.12
			1	24	23.50	22.88	22.82	22.77
			12	0	22.50	21.99	21.94	22.00
			12	6	22.50	22.02	22.02	21.97
			12	11	22.50	22.01	22.01	21.88
		16QAM	25	0	22.50	22.02	21.96	21.94
			1	0	23.00	22.22	22.25	22.30
			1	12	23.00	22.64	22.63	22.68
			1	24	23.00	22.25	22.20	22.25
			12	0	21.50	20.98	20.94	21.01
			12	6	21.50	21.01	21.05	21.03
			12	11	21.50	20.92	21.06	20.88
			25	0	21.50	21.08	20.95	20.92
Band	Band Width	Modulation	RB Configuration		Tune-up	Channel/Frequency(MHz)		
			RB Size	RB Offset		23060/704	23095/707.5	23130/711
LTE Band 12	10MHz	QPSK	1	0	23.50	22.93	23.00	22.94
			1	24	23.50	23.20	23.11	23.00
			1	49	23.50	23.05	22.91	22.81
			25	0	22.50	22.11	21.99	21.91
			25	12	22.50	22.06	22.00	21.94
			25	24	22.50	22.11	22.02	21.82
		16QAM	50	0	22.50	22.10	22.00	21.86
			1	0	23.00	21.81	22.46	22.14
			1	24	23.00	22.09	22.57	22.22
			1	49	23.00	21.84	22.32	22.06
			25	0	21.50	21.13	21.03	20.96
			25	12	21.50	21.09	21.05	20.98
			25	24	21.50	21.15	21.05	20.82
			50	0	21.50	21.12	20.99	20.93

Band	Band Width	Modulation	RB Configuration		Tune-up	Channel/Frequency(MHz)		
			RB Size	RB Offset		23755/706.5	23790/710	23825/713.5
LTE Band 17	5MHz	QPSK	1	0	23.50	23.17	23.14	23.16
			1	12	23.50	23.46	23.41	23.42
			1	24	23.50	23.16	23.07	23.05
			12	0	22.50	22.30	22.19	22.28
			12	6	22.50	22.34	22.26	22.29
			12	11	22.50	22.29	22.18	22.11
			25	0	22.50	22.31	22.22	22.19
		16QAM	1	0	23.50	22.54	22.54	22.71
			1	12	23.50	23.06	22.98	23.15
			1	24	23.50	22.52	22.47	22.58
			12	0	21.50	21.23	21.22	21.25
			12	6	21.50	21.29	21.29	21.29
			12	11	21.50	21.28	21.19	21.17
			25	0	21.50	21.35	21.21	21.22
Band	Band Width	Modulation	RB Configuration		Tune-up	Channel/Frequency(MHz)		
			RB Size	RB Offset		23780/709	23790/710	23800/711
LTE Band 17	10MHz	QPSK	1	0	23.50	23.30	23.29	23.30
			1	24	23.50	23.37	23.37	23.35
			1	49	23.50	23.20	23.13	23.10
			25	0	22.50	22.19	22.19	22.23
			25	12	22.50	22.30	22.25	22.25
			25	24	22.50	22.21	22.12	22.13
			50	0	22.50	22.22	22.14	22.17
		16QAM	1	0	23.00	22.75	22.46	22.22
			1	24	23.00	22.81	22.53	22.25
			1	49	23.00	22.60	22.36	22.02
			25	0	21.50	21.27	21.25	21.23
			25	12	21.50	21.33	21.27	21.31
			25	24	21.50	21.22	21.16	21.16
			50	0	21.50	21.25	21.22	21.19

7.4. WLAN & Bluetooth Output Power

Mode	Channel	Frequency (MHz)	Tune-up	Output Power (dBm)
802.11b	1	2412	15.50	15.33
	6	2437	15.50	14.71
	11	2462	15.50	15.09
802.11g	1	2412	14.00	13.61
	6	2437	14.00	13.29
	11	2462	14.00	13.33
802.11n (HT20)	1	2412	14.00	13.61
	6	2437	14.00	13.04
	11	2462	14.00	13.19
802.11n (HT40)	3	2422	14.00	13.40
	6	2437	14.00	13.57
	9	2452	14.00	13.29

NOTE: Power measurement results of WLAN 2.4G.

Mode	Channel	Frequency (MHz)	Tune-up	Output Power (dBm)
802.11a	36	5180	9.00	8.47
	40	5200	9.00	8.46
	48	5240	9.00	8.59
802.11n (HT20)	36	5180	8.50	7.92
	40	5200	8.50	7.92
	48	5240	8.50	8.40
802.11n (HT40)	38	5190	7.00	6.65
	46	5230	7.00	6.10
802.11ac (VHT20)	36	5180	9.00	7.95
	40	5200	9.00	7.96
	48	5240	9.00	8.55
802.11ac (VHT40)	38	5190	7.00	6.57
	46	5230	7.00	6.10
802.11ac (VHT80)	42	5210	5.50	5.27

NOTE: Power measurement results of WLAN 5.2G.

Mode	Channel	Frequency (MHz)	Tune-up	Output Power (dBm)
802.11a	52	5260	10.00	9.54
	56	5280	10.00	9.06

	64	5320	10.00	9.29
802.11n (HT20)	52	5260	7.50	7.40
	56	5280	7.50	7.01
	64	5320	7.50	7.32
802.11n (HT40)	54	5270	8.00	7.66
	62	5310	8.00	7.09
802.11ac (VHT20)	52	5260	7.50	6.57
	56	5280	7.50	7.12
	64	5320	7.50	7.29
802.11ac (VHT40)	54	5270	7.50	7.47
	62	5310	7.50	6.42
802.11ac (VHT80)	58	5290	6.50	6.17

NOTE: Power measurement results of WLAN 5.3G.

Mode	Channel	Frequency (MHz)	Tune-up	Output Power (dBm)
802.11a	100	5500	12.00	11.01
	120	5600	12.00	10.97
	140	5700	12.00	11.61
802.11n (HT20)	100	5500	11.00	9.98
	120	5600	11.00	10.95
	140	5700	11.00	10.44
802.11n (HT40)	102	5510	9.50	9.20
	118	5590	9.50	8.52
	134	5670	9.50	8.17
802.11ac (VHT20)	100	5500	11.00	9.84
	120	5600	11.00	9.84
	140	5700	11.00	10.71
802.11ac (VHT40)	102	5510	9.50	9.16
	118	5590	9.50	8.52
	134	5670	9.50	8.35
802.11ac (VHT80)	106	5530	9.00	8.88
	122	5610	9.00	7.73

NOTE: Power measurement results of WLAN 5.6G.

BR+EDR	Output Power (dBm)				
	Data Rates	Tune-up	Channel		
			0CH	39CH	78CH
1M	7.500	6.901	7.445	6.209	
2M	7.000	5.749	6.643	5.033	
3M	7.000	5.281	6.674	5.367	

BLE	Channel	Tune-up	Output Power (dBm)	
			1M	2M
	0CH	-1.500	-3.491	-3.487
	19CH	-1.500	-1.616	-1.640
	39CH	-1.500	-2.777	-2.770

NOTE: Power measurement results of Bluetooth.

8. Antenna Location

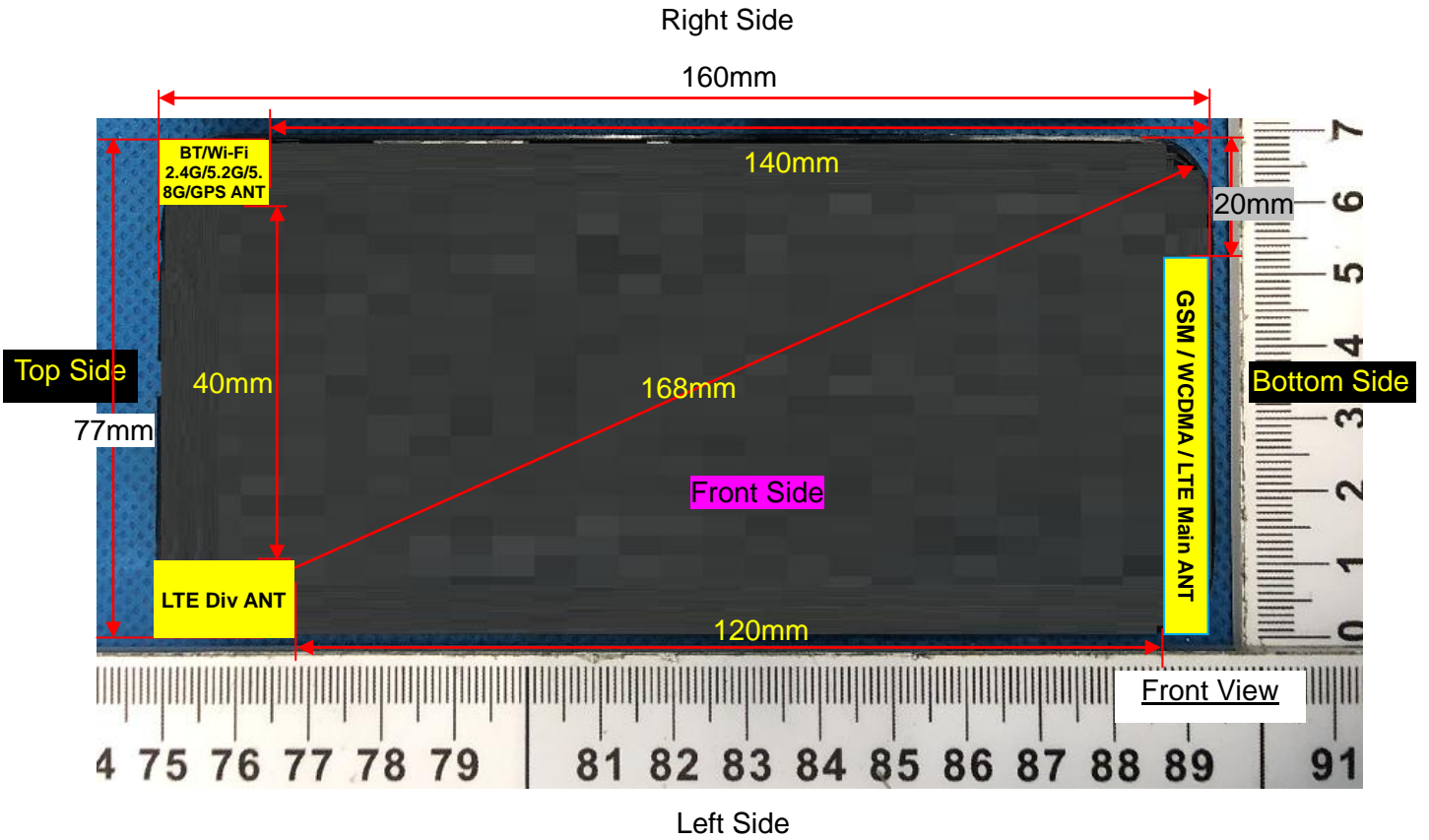

Note: Since the confidentiality request of EUT, the antenna location example diagram see as above.

Distance of the Antenna to the EUT surface/edge						
Antennas	Front Side	Back Side	Left Side	Right Side	Top Side	Bottom Side
WWAN Main	≤ 25mm	≤ 25mm	≤ 25mm	≤ 25mm	>25mm	≤ 25mm
WLAN & Bluetooth	≤ 25mm	≤ 25mm	>25mm	≤ 25mm	≤ 25mm	>25mm
Positions for SAR tests						
Antennas	Front Side	Back Side	Left Side	Right Side	Top Side	Bottom Side
WWAN Main	Yes	Yes	Yes	Yes	NO	Yes
WLAN & Bluetooth	Yes	Yes	NO	Yes	Yes	NO

9. Stand-alone SAR test exclusion

Refer to FCC KDB 447498D01, the 1-g SAR and 10-g SAR test exclusion thresholds for 100 MHz to 6 GHz at test separation distances ≤ 50 mm are determined by:

$[(\text{max. power of channel, including tune-up tolerance, mW}) / (\text{min. test separation distance, mm})] \cdot [\sqrt{f_{(\text{GHz})}}] \leq 3.0$ for 1-g SAR and ≤ 7.5 for 10-g extremity SAR, where:

- $f_{(\text{GHz})}$ is the RF channel transmit frequency in GHz
- Power and distance are rounded to the nearest mW and mm before calculation
- The result is rounded to one decimal place for comparison

When the minimum test separation distance is < 5 mm, a distance of 5 mm is applied to determine SAR test exclusion.

Mode	P_{max} (dBm)	P_{max} (mW)	Distance (mm)	f (GHz)	Calculation Result	SAR Exclusion threshold	SAR test exclusion
Bluetooth	7.50	5.62	5	2.480	1.77	3	YES

NOTE: Standalone SAR test exclusion for Bluetooth.

When standalone SAR test exclusion applies to an antenna that transmits simultaneously with other antennas, the standalone SAR must be estimated according to following to determine simultaneous transmission SAR test exclusion:

$[(\text{max. power of channel, including tune-up tolerance, mW}) / (\text{min. test separation distance, mm})] \cdot [\sqrt{f_{(\text{GHz})} / x}] \text{ W/kg}$ for test separation distances ≤ 50 mm, where $x = 7.5$ for 1-g SAR and $x = 18.75$ for 10-g SAR.

When the minimum test separation distance is < 5 mm, a distance of 5 mm is applied to determine SAR test exclusion.

Mode	Position	P_{max} (dBm)	P_{max} (mW)	Distance (mm)	f (GHz)	x	Estimated SAR (W/Kg)
Bluetooth	Head	7.50	5.62	5	2.48	7.5	0.236
Bluetooth	Body	7.50	5.62	10	2.48	7.5	0.118
Bluetooth	Hotspot	7.50	5.62	10	2.48	7.5	0.118

NOTE: Estimated SAR calculation for Bluetooth.

10. SAR Results

10.1. SAR measurement Result

10.1.1. SAR measurement Result of GSM850

Test Position of Head	Test channel /Freq.	Test Mode	SAR Value (W/kg)		Power Drift ($\pm 5\%$)	Conducted power (dBm)	Tune-up power (dBm)	Scaled SAR 1g (W/Kg)	Date
			1g	10g					
Left Cheek	189/836.4	GPRS(GMSK 4TS)	0.468	0.343	-0.77	29.20	29.50	0.501	2021/4/08
Left Tilt 15 Degree	189/836.4	GPRS(GMSK 4TS)	0.241	0.177	0.67	29.20	29.50	0.258	2021/4/08
Right Cheek	189/836.4	GPRS(GMSK 4TS)	0.422	0.307	-2.43	29.20	29.50	0.452	2021/4/08
Right Tilt 15 Degree	189/836.4	GPRS(GMSK 4TS)	0.228	0.169	-4.42	29.20	29.50	0.244	2021/4/08

NOTE: Head SAR test results of GSM850.

Test Position of Body-Worn with 10mm	Test channel /Freq.	Test Mode	SAR Value (W/kg)		Power Drift ($\pm 5\%$)	Conducted power (dBm)	Tune-up power (dBm)	Scaled SAR 1g (W/Kg)	Date
			1g	10g					
Front Side	189/836.4	GPRS(GMSK 4TS)	0.358	0.202	3.02	29.20	29.50	0.384	2021/4/08
Back Side	189/836.4	GPRS(GMSK 4TS)	0.476	0.272	-2.15	29.20	29.50	0.510	2021/4/08

NOTE: Body-Worn SAR test results of GSM850

Test Position of Hotspot with 10mm	Test channel /Freq.	Test Mode	SAR Value (W/kg)		Power Drift ($\pm 5\%$)	Conducted power (dBm)	Tune-up power (dBm)	Scaled SAR 1g (W/Kg)	Date
			1g	10g					
Front Side	189/836.4	GPRS(GMSK 4TS)	0.358	0.202	3.02	29.20	29.50	0.384	2021/4/08
Back Side	189/836.4	GPRS(GMSK 4TS)	0.476	0.272	-2.15	29.20	29.50	0.510	2021/4/08
Left Side	189/836.4	GPRS(GMSK 4TS)	0.166	0.096	0.13	29.20	29.50	0.178	2021/4/08
Right Side	189/836.4	GPRS(GMSK 4TS)	0.236	0.140	2.88	29.20	29.50	0.253	2021/4/08
Bottom Side	189/836.4	GPRS(GMSK 4TS)	0.344	0.196	-1.84	29.20	29.50	0.369	2021/4/08

NOTE: Hotspot SAR test results of GSM850

10.1.2. SAR measurement Result of GSM1900

Test Position of Head	Test channel /Freq.	Test Mode	SAR Value (W/kg)		Power Drift ($\pm 5\%$)	Conducted power (dBm)	Tune-up power (dBm)	Scaled SAR 1g (W/Kg)	Date
			1g	10g					
Left Cheek	661/1880	GPRS(GMSK 4TS)	0.232	0.151	3.63	25.97	26.50	0.262	2021/4/10

Left Tilt 15 Degree	661/1880	GPRS(GMSK 4TS)	0.132	0.090	-3.12	25.97	26.50	0.149	2021/4/10
Right Cheek	661/1880	GPRS(GMSK 4TS)	0.209	0.133	-1.70	25.97	26.50	0.236	2021/4/10
Right Tilt 15 Degree	661/1880	GPRS(GMSK 4TS)	0.095	0.066	-3.01	25.97	26.50	0.107	2021/4/10

NOTE: Head SAR test results of GSM1900

Test Position of Body-Worn with 10mm	Test channel /Freq.	Test Mode	SAR Value (W/kg)		Power Drift (±5%)	Conducted power (dBm)	Tune-up power (dBm)	Scaled SAR 1g (W/Kg)	Date
			1g	10g					
Front Side	661/1880	GPRS(GMSK 4TS)	0.613	0.205	-0.46	25.97	26.50	0.693	2021/4/10
Back Side	661/1880	GPRS(GMSK 4TS)	0.776	0.253	-2.41	25.97	26.50	0.877	2021/4/10
Back Side	661/1880	GPRS(GMSK 4TS)	0.755	0.244	0.58	26.32	26.50	0.787	2021/4/10
Back Side	661/1880	GPRS(GMSK 4TS)	0.738	0.239	1.47	25.86	26.50	0.855	2021/4/10

NOTE: Body-Worn SAR test results of GSM1900

Test Position of Hotspot with 10mm	Test channel /Freq.	Test Mode	SAR Value (W/kg)		Power Drift (±5%)	Conducted power (dBm)	Tune-up power (dBm)	Scaled SAR 1g (W/Kg)	Date
			1g	10g					
Front Side	661/1880	GPRS(GMSK 4TS)	0.613	0.205	-0.46	25.97	26.50	0.693	2021/4/10
Back Side	661/1880	GPRS(GMSK 4TS)	0.776	0.253	-2.41	25.97	26.50	0.877	2021/4/10
Left Side	661/1880	GPRS(GMSK 4TS)	0.284	0.093	4.44	25.97	26.50	0.321	2021/4/10
Right Side	661/1880	GPRS(GMSK 4TS)	0.357	0.115	4.15	25.97	26.50	0.403	2021/4/10
Bottom Side	661/1880	GPRS(GMSK 4TS)	0.557	0.180	0.15	25.97	26.50	0.629	2021/4/10
Back Side	661/1880	GPRS(GMSK 4TS)	0.755	0.244	0.58	26.32	26.50	0.787	2021/4/10
Back Side	661/1880	GPRS(GMSK 4TS)	0.738	0.239	1.47	25.86	26.50	0.855	2021/4/10

NOTE: Hotspot SAR test results of GSM1900

10.1.3. SAR measurement Result of WCDMA Band 2

Test Position of Head	Test channel /Freq.	Test Mode	SAR Value (W/kg)		Power Drift (±5%)	Conducted power (dBm)	Tune-up power (dBm)	Scaled SAR 1g (W/Kg)	Date
			1g	10g					
Left Cheek	9400/1880	RMC12.2K	0.259	0.160	-0.23	23.04	23.50	0.288	2021/4/10
Left Tilt 15 Degree	9400/1880	RMC12.2K	0.130	0.080	-1.89	23.04	23.50	0.145	2021/4/10

Right Cheek	9400/1880	RMC12.2K	0.237	0.144	1.50	23.04	23.50	0.263	2021/4/10
Right Tilt 15 Degree	9400/1880	RMC12.2K	0.109	0.068	3.31	23.04	23.50	0.121	2021/4/10

NOTE: Head SAR test results of WCDMA Band 2

Test Position of Body-Worn with 10mm	Test channel /Freq.	Test Mode	SAR Value (W/kg)		Power Drift (±5%)	Conducted power (dBm)	Tune-up power (dBm)	Scaled SAR 1g (W/Kg)	Date
			1g	10g					
Front Side	9400/1880	RMC12.2K	0.537	0.292	0.11	23.04	23.50	0.597	2021/4/10
Back Side	9400/1880	RMC12.2K	0.663	0.354	-2.02	23.04	23.50	0.737	2021/4/10

NOTE: Body-Worn SAR test results of WCDMA Band 2

Test Position of Hotspot with 10mm	Test channel /Freq.	Test Mode	SAR Value (W/kg)		Power Drift (±5%)	Conducted power (dBm)	Tune-up power (dBm)	Scaled SAR 1g (W/Kg)	Date
			1g	10g					
Front Side	9400/1880	RMC12.2K	0.537	0.292	0.11	23.04	23.50	0.597	2021/4/10
Back Side	9400/1880	RMC12.2K	0.663	0.354	-2.02	23.04	23.50	0.737	2021/4/10
Left Side	9400/1880	RMC12.2K	0.241	0.133	-2.92	23.04	23.50	0.268	2021/4/10
Right Side	9400/1880	RMC12.2K	0.328	0.171	2.93	23.04	23.50	0.365	2021/4/10
Bottom Side	9400/1880	RMC12.2K	0.472	0.249	-3.61	23.04	23.50	0.525	2021/4/10

NOTE: Hotspot SAR test results of WCDMA Band 2

10.1.4. SAR measurement Result of WCDMA Band 4

Test Position of Head	Test channel /Freq.	Test Mode	SAR Value (W/kg)		Power Drift (±5%)	Conducted power (dBm)	Tune-up power (dBm)	Scaled SAR 1g (W/Kg)	Date
			1g	10g					
Left Cheek	1413/1732.6	RMC12.2K	0.505	0.332	0.20	22.72	23.00	0.539	2021/4/09
Left Tilt 15 Degree	1413/1732.6	RMC12.2K	0.298	0.198	3.50	22.72	23.00	0.318	2021/4/09
Right Cheek	1413/1732.6	RMC12.2K	0.458	0.297	-1.08	22.72	23.00	0.489	2021/4/09
Right Tilt 15 Degree	1413/1732.6	RMC12.2K	0.224	0.148	4.85	22.72	23.00	0.239	2021/4/09

NOTE: Head SAR test results of WCDMA Band 4

Test Position of Body-Worn with 10mm	Test channel /Freq.	Test Mode	SAR Value (W/kg)		Power Drift ($\pm 5\%$)	Conducted power (dBm)	Tune-up power (dBm)	Scaled SAR 1g (W/Kg)	Date
			1g	10g					
Front Side	1413/1732.6	RMC12.2K	0.685	0.383	-2.98	22.72	23.00	0.731	2021/4/09
Back Side	1413/1732.6	RMC12.2K	0.843	0.477	-0.05	22.72	23.00	0.899	2021/4/09
Back Side	1312/1712.4	RMC12.2K	0.807	0.458	-1.33	22.68	23.00	0.869	2021/4/09
Back Side	1513/1752.6	RMC12.2K	0.859	0.481	-0.41	22.82	23.00	0.895	2021/4/09
Back Side Repeated	1513/1752.6	RMC12.2K	0.850	0.475	0.34	22.82	23.00	0.886	2021/4/09

NOTE: Body-Worn SAR test results of WCDMA Band 4

Test Position of Hotspot with 10mm	Test channel /Freq.	Test Mode	SAR Value (W/kg)		Power Drift ($\pm 5\%$)	Conducted power (dBm)	Tune-up power (dBm)	Scaled SAR 1g (W/Kg)	Date
			1g	10g					
Front Side	1413/1732.6	RMC12.2K	0.685	0.383	-2.98	22.72	23.00	0.731	2021/4/09
Back Side	1413/1732.6	RMC12.2K	0.843	0.477	-0.05	22.72	23.00	0.899	2021/4/09
Left Side	1413/1732.6	RMC12.2K	0.336	0.195	2.59	22.72	23.00	0.358	2021/4/09
Right Side	1413/1732.6	RMC12.2K	0.396	0.222	-3.73	22.72	23.00	0.422	2021/4/09
Bottom Side	1413/1732.6	RMC12.2K	0.610	0.348	2.28	22.72	23.00	0.651	2021/4/09
Back Side	1312/1712.4	RMC12.2K	0.807	0.458	-1.33	22.68	23.00	0.869	2021/4/09
Back Side	1513/1752.6	RMC12.2K	0.859	0.481	-0.41	22.82	23.00	0.895	2021/4/09
Back Side Repeated	1513/1752.6	RMC12.2K	0.850	0.475	0.34	22.82	23.00	0.886	2021/4/09

NOTE: Hotspot SAR test results of WCDMA Band 4

10.1.5. SAR measurement Result of WCDMA Band 5

Test Position of Head	Test channel /Freq.	Test Mode	SAR Value (W/kg)		Power Drift ($\pm 5\%$)	Conducted power (dBm)	Tune-up power (dBm)	Scaled SAR 1g (W/Kg)	Date
			1g	10g					
Left Cheek	4182/836.4	RMC12.2K	0.260	0.166	0.52	22.36	22.50	0.269	2021/4/08
Left Tilt 15 Degree	4182/836.4	RMC12.2K	0.133	0.087	-3.73	22.36	22.50	0.137	2021/4/08
Right Cheek	4182/836.4	RMC12.2K	0.240	0.154	2.86	22.36	22.50	0.248	2021/4/08
Right Tilt 15 Degree	4182/836.4	RMC12.2K	0.116	0.076	-1.84	22.36	22.50	0.120	2021/4/08

NOTE: Head SAR test results of WCDMA Band 5

Test Position of Body-Worn with 10mm	Test channel /Freq.	Test Mode	SAR Value (W/kg)		Power Drift ($\pm 5\%$)	Conducted power (dBm)	Tune-up power (dBm)	Scaled SAR 1g (W/Kg)	Date
			1g	10g					
Front Side	4182/836.4	RMC12.2K	0.254	0.175	-3.48	22.36	22.50	0.262	2021/4/08
Back Side	4182/836.4	RMC12.2K	0.304	0.203	1.64	22.36	22.50	0.314	2021/4/08

NOTE: Body-Worn SAR test results of WCDMA Band 5

Test Position of Hotspot with 10mm	Test channel /Freq.	Test Mode	SAR Value (W/kg)		Power Drift ($\pm 5\%$)	Conducted power (dBm)	Tune-up power (dBm)	Scaled SAR 1g (W/Kg)	Date
			1g	10g					
Front Side	4182/836.4	RMC12.2K	0.254	0.175	-3.48	22.36	22.50	0.262	2021/4/08
Back Side	4182/836.4	RMC12.2K	0.304	0.203	1.64	22.36	22.50	0.314	2021/4/08
Left Side	4182/836.4	RMC12.2K	0.120	0.083	-0.75	22.36	22.50	0.124	2021/4/08
Right Side	4182/836.4	RMC12.2K	0.136	0.092	-2.94	22.36	22.50	0.140	2021/4/08
Bottom Side	4182/836.4	RMC12.2K	0.219	0.146	-2.70	22.36	22.50	0.226	2021/4/08

NOTE: Hotspot SAR test results of WCDMA Band 5

10.1.6. SAR measurement Result of LTE Band 2

Test Position of Head	Test channel /Freq.	Test Mode	SAR Value (W/kg)		Power Drift ($\pm 5\%$)	Conducted power (dBm)	Tune-up power (dBm)	Scaled SAR 1g (W/Kg)	Date
			1g	10g					
1RB									
Left Cheek	18900/1880	20M QPSK(1,49)	0.228	0.128	-2.45	24.48	24.50	0.229	2021/4/10
Left Tilt 15 Degree	18900/1880	20M QPSK(1,49)	0.133	0.079	-1.72	24.48	24.50	0.134	2021/4/10
Right Cheek	18900/1880	20M QPSK(1,49)	0.200	0.109	-2.30	24.48	24.50	0.201	2021/4/10
Right Tilt 15 Degree	18900/1880	20M QPSK(1,49)	0.100	0.059	2.38	24.48	24.50	0.100	2021/4/10
50%RB									
Left Cheek	18900/1880	1.4M QPSK(3,1)	0.198	0.116	-4.40	24.06	24.50	0.219	2021/4/10
Left Tilt	18900/1880	1.4M	0.115	0.072	4.24	24.06	24.50	0.127	2021/4/10

15 Degree		QPSK(3,1)							
Right Cheek	18900/1880	1.4M QPSK(3,1)	0.178	0.101	-1.24	24.06	24.50	0.197	2021/4/10
Right Tilt 15 Degree	18900/1880	1.4M QPSK(3,1)	0.094	0.053	-1.75	24.06	24.50	0.104	2021/4/10

NOTE: Head SAR test results of LTE Band 2

Test Position of Body-Worn with 10mm	Test channel /Freq.	Test Mode	SAR Value (W/kg)		Power Drift (±5%)	Conducted power (dBm)	Tune-up power (dBm)	Scaled SAR 1g (W/Kg)	Date
			1g	10g					
1RB									
Front Side	18900/1880	20M QPSK(1,49)	0.403	0.196	-0.55	24.48	24.50	0.405	2021/4/10
Back Side	18900/1880	20M QPSK(1,49)	0.536	0.264	-1.64	24.48	24.50	0.538	2021/4/10
50%RB									
Front Side	18900/1880	1.4M QPSK(3,1)	0.371	0.178	-4.78	24.06	24.50	0.411	2021/4/10
Back Side	18900/1880	1.4M QPSK(3,1)	0.477	0.250s	1.90	24.06	24.50	0.528	2021/4/10

NOTE: Body-Worn SAR test results of LTE Band 2

Test Position of Hotspot with 10mm	Test channel /Freq.	Test Mode	SAR Value (W/kg)		Power Drift (±5%)	Conducted power (dBm)	Tune-up power (dBm)	Scaled SAR 1g (W/Kg)	Date
			1g	10g					
1RB									
Front Side	18900/1880	20M QPSK(1,49)	0.403	0.196	-0.55	24.48	24.50	0.405	2021/4/10
Back Side	18900/1880	20M QPSK(1,49)	0.536	0.264	-1.64	24.48	24.50	0.538	2021/4/10
Left Side	18900/1880	20M QPSK(1,49)	0.190	0.089	2.13	24.48	24.50	0.191	2021/4/10
Right Side	18900/1880	20M QPSK(1,49)	0.241	0.117	-4.63	24.48	24.50	0.242	2021/4/10
Bottom	18900/1880	20M	0.395	0.193	-0.51	24.48	24.50	0.397	2021/4/10

Side		QPSK(1,49)							
50%RB									
Front Side	18900/1880	1.4M QPSK(3,1)	0.371	0.178	-4.78	24.06	24.50	0.411	2021/4/10
Back Side	18900/1880	1.4M QPSK(3,1)	0.477	0.250	1.90	24.06	24.50	0.528	2021/4/10
Left Side	18900/1880	1.4M QPSK(3,1)	0.179	0.082	1.48	24.06	24.50	0.198	2021/4/10
Right Side	18900/1880	1.4M QPSK(3,1)	0.220	0.099	-0.69	24.06	24.50	0.243	2021/4/10
Bottom Side	18900/1880	1.4M QPSK(3,1)	0.364	0.167	2.78	24.06	24.50	0.403	2021/4/10

NOTE: Hotspot SAR test results of LTE Band 2

10.1.7. SAR measurement Result of LTE Band 4

Test Position of Head	Test channel /Freq.	Test Mode	SAR Value (W/kg)		Power Drift ($\pm 5\%$)	Conducted power (dBm)	Tune-up power (dBm)	Scaled SAR 1g (W/Kg)	Date
			1g	10g					
1RB									
Left Cheek	20175/1732.5	20M QPSK(1,49)	0.622	0.345	3.41	23.38	24.00	0.717	2021/4/09
Left Tilt 15 Degree	20175/1732.5	20M QPSK(1,49)	0.314	0.172	-3.35	23.38	24.00	0.362	2021/4/09
Right Cheek	20175/1732.5	20M QPSK(1,49)	0.589	0.322	4.65	23.38	24.00	0.679	2021/4/09
Right Tilt 15 Degree	20175/1732.5	20M QPSK(1,49)	0.312	0.175	2.78	23.38	24.00	0.360	2021/4/09
50%RB									
Left Cheek	20175/1732.5	1.4M QPSK(3,1)	0.584	0.316	1.38	23.75	24.00	0.619	2021/4/09
Left Tilt 15 Degree	20175/1732.5	1.4M QPSK(3,1)	0.280	0.160	1.91	23.75	24.00	0.297	2021/4/09
Right Cheek	20175/1732.5	1.4M QPSK(3,1)	0.534	0.296	2.23	23.75	24.00	0.566	2021/4/09
Right Tilt 15 Degree	20175/1732.5	1.4M QPSK(3,1)	0.273	0.156	-3.49	23.75	24.00	0.289	2021/4/09

Degree									
--------	--	--	--	--	--	--	--	--	--

NOTE: Head SAR test results of LTE Band 4

Test Position of Body-Worn with 10mm	Test channel /Freq.	Test Mode	SAR Value (W/kg)		Power Drift (±5%)	Conducted power (dBm)	Tune-up power (dBm)	Scaled SAR 1g (W/Kg)	Date
			1g	10g					
1RB									
Front Side	20175/1732.5	20M QPSK(1,49)	0.655	0.352	1.71	23.38	24.00	0.756	2021/4/09
Back Side	20175/1732.5	20M QPSK(1,49)	0.955	0.480	-3.79	23.38	24.00	1.102	2021/4/09
Back Side Repeated	20175/1732.5	20M QPSK(1,49)	0.953	0.478	-1.22	23.38	24.00	1.099	2021/3/09
Back Side	20050/1720	20M QPSK(1,49)	0.812	0.394	1.85	23.30	24.00	0.954	2021/4/09
Back Side	20300/1745	20M QPSK(1,49)	0.924	0.418	1.42	23.52	24.00	1.032	2021/4/09
50%RB									
Front Side	20175/1732.5	1.4M QPSK(3,1)	0.591	0.325	4.48	23.75	24.00	0.626	2021/4/09
Back Side	20175/1732.5	1.4M QPSK(3,1)	0.617	0.436	-0.60	23.75	24.00	0.654	2021/4/09
100%RB									
Back Side	20175/1732.5	20M QPSK(100,0)	0.318	0.153	-2.28	22.82	23.00	0.331	2021/4/09

NOTE: Body-Worn SAR test results of LTE Band 4

Test Position of Hotspot with 10mm	Test channel /Freq.	Test Mode	SAR Value (W/kg)		Power Drift (±5%)	Conducted power (dBm)	Tune-up power (dBm)	Scaled SAR 1g (W/Kg)	Date
			1g	10g					
1RB									
Front Side	20175/1732.5	20M QPSK(1,49)	0.655	0.352	1.71	23.38	24.00	0.756	2021/4/09
Back Side	20175/1732.5	20M QPSK(1,49)	0.955	0.480	-3.79	23.38	24.00	1.102	2021/4/09
Back Side	20175/1732.5	20M QPSK(1,49)	0.953	0.478	-1.22	23.38	24.00	1.099	2021/3/09

Repeated									
Left Side	20175/1732.5	20M QPSK(1,49)	0.371	0.191	2.70	23.38	24.00	0.428	2021/4/09
Right Side	20175/1732.5	20M QPSK(1,49)	0.475	0.241	-3.62	23.38	24.00	0.548	2021/4/09
Bottom Side	20175/1732.5	20M QPSK(1,49)	0.613	0.306	0.99	23.38	24.00	0.707	2021/4/09
Back Side	20050/1720	20M QPSK(1,49)	0.812	0.394	1.85	23.30	24.00	0.954	2021/4/09
Back Side	20300/1745	20M QPSK(1,49)	0.924	0.418	1.42	23.52	24.00	1.032	2021/4/09
50%RB									
Front Side	20175/1732.5	1.4M QPSK(3,1)	0.591	0.325	4.48	23.75	24.00	0.626	2021/4/09
Back Side	20175/1732.5	1.4M QPSK(3,1)	0.617	0.436	-0.60	23.75	24.00	0.654	2021/4/09
Left Side	20175/1732.5	1.4M QPSK(3,1)	0.338	0.165	-0.59	23.75	24.00	0.358	2021/4/09
Right Side	20175/1732.5	1.4M QPSK(3,1)	0.426	0.212	-4.48	23.75	24.00	0.451	2021/4/09
Bottom Side	20175/1732.5	1.4M QPSK(3,1)	0.532	0.289	-2.51	23.75	24.00	0.564	2021/4/09
100%RB									
Back Side	20175/1732.5	20M QPSK(100,0)	0.318	0.153	-2.28	22.82	23.00	0.331	2021/4/09

NOTE: Hotspot SAR test results of LTE Band 4

10.1.8. SAR measurement Result of LTE Band 5

Test Position of Head	Test channel /Freq.	Test Mode	SAR Value (W/kg)		Power Drift (±5%)	Conducted power (dBm)	Tune-up power (dBm)	Scaled SAR 1g (W/Kg)	Date
			1g	10g					
1RB									
Left Cheek	20525/836.5	10M QPSK(1,24)	0.373	0.299	-1.41	23.08	23.50	0.411	2021/4/08
Left Tilt 15 Degree	20525/836.5	10M QPSK(1,24)	0.195	0.160	4.95	23.08	23.50	0.215	2021/4/08
Right Cheek	20525/836.5	10M QPSK(1,24)	0.323	0.258	-0.38	23.08	23.50	0.356	2021/4/08

Right Tilt 15 Degree	20525/836.5	10M QPSK(1,24)	0.145	0.112	-0.41	23.08	23.50	0.160	2021/4/08
50%RB									
Left Cheek	20525/836.5	1.4M QPSK(3,1)	0.341	0.268	-1.61	22.96	23.50	0.386	2021/4/08
Left Tilt 15 Degree	20525/836.5	1.4M QPSK(3,1)	0.170	0.151	-1.84	22.96	23.50	0.193	2021/4/08
Right Cheek	20525/836.5	1.4M QPSK(3,1)	0.302	0.241	-4.28	22.96	23.50	0.342	2021/4/08
Right Tilt 15 Degree	20525/836.5	1.4M QPSK(3,1)	0.131	0.101	4.94	22.96	23.50	0.148	2021/4/08

NOTE: Head SAR test results of LTE Band 5

Test Position of Body-Worn with 10mm	Test channel /Freq.	Test Mode	SAR Value (W/kg)		Power Drift (±5%)	Conducted power (dBm)	Tune-up power (dBm)	Scaled SAR 1g (W/Kg)	Date
			1g	10g					
1RB									
Front Side	20525/836.5	10M QPSK(1,24)	0.349	0.223	0.55	23.08	23.50	0.384	2021/4/08
Back Side	20525/836.5	10M QPSK(1,24)	0.429	0.276	-1.84	23.08	23.50	0.473	2021/4/08
50%RB									
Front Side	20525/836.5	1.4M QPSK(3,1)	0.318	0.205	-4.07	22.96	23.50	0.360	2021/4/08
Back Side	20525/836.5	1.4M QPSK(3,1)	0.393	0.245	-3.81	22.96	23.50	0.445	2021/4/08

NOTE: Body-Worn SAR test results of LTE Band 5

Test Position of Hotspot with 10mm	Test channel /Freq.	Test Mode	SAR Value (W/kg)		Power Drift (±5%)	Conducted power (dBm)	Tune-up power (dBm)	Scaled SAR 1g (W/Kg)	Date
			1g	10g					
1RB									
Front Side	20525/836.5	10M QPSK(1,24)	0.349	0.223	0.55	23.08	23.50	0.384	2021/4/08

Back Side	20525/836.5	10M QPSK(1,24)	0.429	0.276	-1.84	23.08	23.50	0.473	2021/4/08
Left Side	20525/836.5	10M QPSK(1,24)	0.154	0.100	3.89	23.08	23.50	0.170	2021/4/08
Right Side	20525/836.5	10M QPSK(1,24)	0.197	0.129	-4.61	23.08	23.50	0.217	2021/4/08
Bottom Side	20525/836.5	10M QPSK(1,24)	0.302	0.199	2.39	23.08	23.50	0.333	2021/4/08
50%RB									
Front Side	20525/836.5	1.4M QPSK(3,1)	0.318	0.205	-4.07	22.96	23.50	0.360	2021/4/08
Back Side	20525/836.5	1.4M QPSK(3,1)	0.393	0.245	-3.81	22.96	23.50	0.445	2021/4/08
Left Side	20525/836.5	1.4M QPSK(3,1)	0.141	0.091	1.30	22.96	23.50	0.160	2021/4/08
Right Side	20525/836.5	1.4M QPSK(3,1)	0.179	0.118	0.84	22.96	23.50	0.203	2021/4/08
Bottom Side	20525/836.5	1.4M QPSK(3,1)	0.279	0.171	-4.43	22.96	23.50	0.316	2021/4/08

NOTE: Hotspot SAR test results of LTE Band 5

10.1.9. SAR measurement Result of LTE Band 7

Test Position of Head	Test channel /Freq.	Test Mode	SAR Value (W/kg)		Power Drift (±5%)	Conducted power (dBm)	Tune-up power (dBm)	Scaled SAR 1g (W/Kg)	Date
			1g	10g					
1RB									
Left Cheek	21100/2535	20M QPSK(1,49)	0.531	0.280	1.95	25.96	26.50	0.601	2021/4/13
Left Tilt 15 Degree	21100/2535	20M QPSK(1,49)	0.302	0.163	-3.18	25.96	26.50	0.342	2021/4/13
Right Cheek	21100/2535	20M QPSK(1,49)	0.451	0.243	1.59	25.96	26.50	0.511	2021/4/13
Right Tilt 15 Degree	21100/2535	20M QPSK(1,49)	0.235	0.119	2.46	25.96	26.50	0.266	2021/4/13
50%RB									
Left Cheek	21100/2535	20M QPSK(50,0)	0.462	0.256	2.08	25.04	25.50	0.514	2021/4/13
Left Tilt	21100/2535	20M	0.268	0.143	-2.91	25.04	25.50	0.298	2021/4/13

15 Degree		QPSK(50,0)							
Right Cheek	21100/2535	20M QPSK(50,0)	0.413	0.216	2.97	25.04	25.50	0.459	2021/4/13
Right Tilt 15 Degree	21100/2535	20M QPSK(50,0)	0.209	0.102	-0.36	25.04	25.50	0.232	2021/4/13

NOTE: Head SAR test results of LTE Band 7

Test Position of Body-Worn with 10mm	Test channel /Freq.	Test Mode	SAR Value (W/kg)		Power Drift (±5%)	Conducted power (dBm)	Tune-up power (dBm)	Scaled SAR 1g (W/Kg)	Date
			1g	10g					
1RB									
Front Side	21100/2535	20M QPSK(1,49)	0.705	0.187	2.21	25.96	26.50	0.798	2021/4/13
Back Side	21100/2535	20M QPSK(1,49)	0.880	0.229	3.68	25.96	26.50	0.997	2021/4/13
Back Side Repeated	21100/2535	20M QPSK(1,49)	0.875	0.224	2.08	25.96	26.50	0.991	2021/3/13
Back Side	20850/2510	20M QPSK(1,49)	0.797	0.214	4.74	25.71	26.50	0.956	2021/4/13
Back Side	21350/2560	20M QPSK(1,49)	0.813	0.206	-2.79	26.41	26.50	0.830	2021/4/13
50%RB									
Front Side	21100/2535	20M QPSK(50,0)	0.388	0.098	-1.49	25.04	25.50	0.431	2021/4/13
Back Side	21100/2535	20M QPSK(50,0)	0.495	0.120	-0.84	25.04	25.50	0.550	2021/4/13
100%RB									
Back Side	21100/2535	20M QPSK(100,0)	0.466	0.133	0.22	25.03	25.50	0.519	2021/4/13

NOTE: Body-Worn SAR test results of LTE Band 7

Test Position of Hotspot with 10mm	Test channel /Freq.	Test Mode	SAR Value (W/kg)		Power Drift (±5%)	Conducted power (dBm)	Tune-up power (dBm)	Scaled SAR 1g (W/Kg)	Date
			1g	10g					
1RB									
Front Side	21100/2535	20M QPSK(1,49)	0.705	0.187	2.21	25.96	26.50	0.798	2021/4/13

Back Side	21100/2535	20M QPSK(1,49)	0.880	0.229	3.68	25.96	26.50	0.997	2021/4/13
Back Side Repeated	21100/2535	20M QPSK(1,49)	0.875	0.224	2.08	25.96	26.50	0.991	2021/3/13
Left Side	21100/2535	20M QPSK(1,49)	0.336	0.083	0.10	25.96	26.50	0.380	2021/4/13
Right Side	21100/2535	20M QPSK(1,49)	0.432	0.112	-2.49	25.96	26.50	0.489	2021/4/13
Bottom Side	21100/2535	20M QPSK(1,49)	0.631	0.165	3.21	25.96	26.50	0.715	2021/4/13
Back Side	20850/2510	20M QPSK(1,49)	0.797	0.214	4.74	25.71	26.50	0.956	2021/4/13
Back Side	21350/2560	20M QPSK(1,49)	0.813	0.206	-2.79	26.41	26.50	0.830	2021/4/13
50%RB									
Front Side	21100/2535	20M QPSK(50,0)	0.388	0.098	-1.49	25.04	25.50	0.431	2021/4/13
Back Side	21100/2535	20M QPSK(50,0)	0.495	0.120	-0.84	25.04	25.50	0.550	2021/4/13
Left Side	21100/2535	20M QPSK(50,0)	0.172	0.046	0.78	25.04	25.50	0.191	2021/4/13
Right Side	21100/2535	20M QPSK(50,0)	0.222	0.064	-1.86	25.04	25.50	0.247	2021/4/13
Bottom Side	21100/2535	20M QPSK(50,0)	0.343	0.089	4.83	25.04	25.50	0.381	2021/4/13
100%RB									
Back Side	21100/2535	20M QPSK(100,0)	0.466	0.133	0.22	25.03	25.50	0.519	2021/4/13

NOTE: Hotspot SAR test results of LTE Band 7

10.1.10. SAR measurement Result of LTE Band 12

Test Position of Head	Test channel /Freq.	Test Mode	SAR Value (W/kg)		Power Drift (±5%)	Conducted power (dBm)	Tune-up power (dBm)	Scaled SAR 1g (W/Kg)	Date
			1g	10g					
1RB									
Left Cheek	23095/707.5	10M QPSK(1,24)	0.198	0.177	-2.78	23.11	23.50	0.217	2021/4/12
Left Tilt 15 Degree	23095/707.5	10M QPSK(1,24)	0.115	0.106	-3.32	23.11	23.50	0.126	2021/4/12
Right Cheek	23095/707.5	10M QPSK(1,24)	0.187	0.171	0.28	23.11	23.50	0.205	2021/4/12

Right Tilt 15 Degree	23095/707.5	10M QPSK(1,24)	0.091	0.081	2.71	23.11	23.50	0.100	2021/4/12
50%RB									
Left Cheek	23095/707.5	1.4M QPSK(3,2)	0.185	0.162	0.71	23.03	23.50	0.206	2021/4/12
Left Tilt 15 Degree	23095/707.5	1.4M QPSK(3,2)	0.099	0.079	-0.86	23.03	23.50	0.110	2021/4/12
Right Cheek	23095/707.5	1.4M QPSK(3,2)	0.174	0.156	4.60	23.03	23.50	0.194	2021/4/12
Right Tilt 15 Degree	23095/707.5	1.4M QPSK(3,2)	0.084	0.076	-1.93	23.03	23.50	0.094	2021/4/12

NOTE: Head SAR test results of LTE Band 12

Test Position of Body-Worn with 10mm	Test channel /Freq.	Test Mode	SAR Value (W/kg)		Power Drift (±5%)	Conducted power (dBm)	Tune-up power (dBm)	Scaled SAR 1g (W/Kg)	Date
			1g	10g					
1RB									
Front Side	23095/707.5	10M QPSK(1,24)	0.248	0.150	3.85	23.11	23.50	0.271	2021/4/12
Back Side	23095/707.5	10M QPSK(1,24)	0.313	0.195	-1.05	23.11	23.50	0.342	2021/4/12
50%RB									
Front Side	23095/707.5	1.4M QPSK(3,2)	0.218	0.141	-2.88	23.03	23.50	0.243	2021/4/12
Back Side	23095/707.5	1.4M QPSK(3,2)	0.293	0.166	-1.10	23.03	23.50	0.326	2021/4/12

NOTE: Body-Worn SAR test results of LTE Band 12

Test Position of Hotspot with 10mm	Test channel /Freq.	Test Mode	SAR Value (W/kg)		Power Drift (±5%)	Conducted power (dBm)	Tune-up power (dBm)	Scaled SAR 1g (W/Kg)	Date
			1g	10g					
1RB									
Front Side	23095/707.5	10M QPSK(1,24)	0.248	0.150	3.85	23.11	23.50	0.271	2021/4/12
Back Side	23095/707.5	10M QPSK(1,24)	0.313	0.195	-1.05	23.11	23.50	0.342	2021/4/12
Left Side	23095/707.5	10M QPSK(1,24)	0.123	0.081	1.97	23.11	23.50	0.135	2021/4/12
Right Side	23095/707.5	10M QPSK(1,24)	0.144	0.087	1.26	23.11	23.50	0.158	2021/4/12
Bottom Side	23095/707.5	10M QPSK(1,24)	0.225	0.137	-1.02	23.11	23.50	0.246	2021/4/12

50%RB									
Front Side	23095/707.5	1.4M QPSK(3,2)	0.218	0.141	-2.88	23.03	23.50	0.243	2021/4/12
Back Side	23095/707.5	1.4M QPSK(3,2)	0.293	0.166	-1.10	23.03	23.50	0.326	2021/4/12
Left Side	23095/707.5	1.4M QPSK(3,2)	0.114	0.074	0.65	23.03	23.50	0.127	2021/4/12
Right Side	23095/707.5	1.4M QPSK(3,2)	0.129	0.078	-4.03	23.03	23.50	0.144	2021/4/12
Bottom Side	23095/707.5	1.4M QPSK(3,2)	0.192	0.119	3.39	23.03	23.50	0.214	2021/4/12

NOTE: Hotspot SAR test results of LTE Band 12

10.1.11. SAR measurement Result of LTE Band 17

Test Position of Head	Test channel /Freq.	Test Mode	SAR Value (W/kg)		Power Drift (±5%)	Conducted power (dBm)	Tune-up power (dBm)	Scaled SAR 1g (W/Kg)	Date
			1g	10g					
1RB									
Left Cheek	23790/710	10M QPSK(1,24)	0.260	0.196	1.64	23.37	23.50	0.268	2021/4/12
Left Tilt 15 Degree	23790/710	10M QPSK(1,24)	0.142	0.107	1.84	23.37	23.50	0.146	2021/4/12
Right Cheek	23790/710	10M QPSK(1,24)	0.238	0.184	-4.69	23.37	23.50	0.245	2021/4/12
Right Tilt 15 Degree	23790/710	10M QPSK(1,24)	0.128	0.099	-1.73	23.37	23.50	0.132	2021/4/12
50%RB									
Left Cheek	23790/710	10M QPSK(25,12)	0.223	0.167	4.95	22.25	22.50	0.236	2021/4/12
Left Tilt 15 Degree	23790/710	10M QPSK(25,12)	0.133	0.098	0.72	22.25	22.50	0.141	2021/4/12
Right Cheek	23790/710	10M QPSK(25,12)	0.214	0.173	-0.66	22.25	22.50	0.227	2021/4/12
Right Tilt 15 Degree	23790/710	10M QPSK(25,12)	0.121	0.091	1.49	22.25	22.50	0.128	2021/4/12

NOTE: Head SAR test results of LTE Band17

Test Position of Body-Worn with 10mm	Test channel /Freq.	Test Mode	SAR Value (W/kg)		Power Drift (±5%)	Conducted power (dBm)	Tune-up power (dBm)	Scaled SAR 1g (W/Kg)	Date
			1g	10g					
1RB									
Front Side	23790/710	10M QPSK(1,24)	0.333	0.305	-3.77	23.37	23.50	0.343	2021/4/12
Back Side	23790/710	10M QPSK(1,24)	0.392	0.361	-1.09	23.37	23.50	0.404	2021/4/12
50%RB									
Front Side	23790/710	10M QPSK(25,12)	0.306	0.287	1.31	22.25	22.50	0.324	2021/4/12
Back Side	23790/710	10M QPSK(25,12)	0.342	0.315	3.69	22.25	22.50	0.362	2021/4/12

NOTE: Body-Worn SAR test results of LTE Band 17

Test Position of Hotspot with 10mm	Test channel /Freq.	Test Mode	SAR Value (W/kg)		Power Drift (±5%)	Conducted power (dBm)	Tune-up power (dBm)	Scaled SAR 1g (W/Kg)	Date
			1g	10g					
1RB									
Front Side	23790/710	10M QPSK(1,24)	0.333	0.305	-3.77	23.37	23.50	0.343	2021/4/12
Back Side	23790/710	10M QPSK(1,24)	0.392	0.361	-1.09	23.37	23.50	0.404	2021/4/12
Left Side	23790/710	10M QPSK(1,24)	0.149	0.138	3.28	23.37	23.50	0.154	2021/4/12
Right Side	23790/710	10M QPSK(1,24)	0.184	0.167	-2.88	23.37	23.50	0.190	2021/4/12
Bottom Side	23790/710	10M QPSK(1,24)	0.279	0.252	-1.24	23.37	23.50	0.287	2021/4/12
50%RB									
Front Side	23790/710	10M QPSK(25,12)	0.306	0.287	1.31	22.25	22.50	0.324	2021/4/12
Back Side	23790/710	10M QPSK(25,12)	0.342	0.315	3.69	22.25	22.50	0.362	2021/4/12
Left	23790/710	10M	0.136	0.120	-2.49	22.25	22.50	0.144	2021/4/12

Side		QPSK(25,12)							
Right Side	23790/710	10M QPSK(25,12)	0.158	0.156	-3.09	22.25	22.50	0.167	2021/4/12
Bottom Side	23790/710	10M QPSK(25,12)	0.258	0.238	2.42	22.25	22.50	0.273	2021/4/12

NOTE: Hotspot SAR test results of LTE Band 17

10.1.12. SAR measurement Result of WLAN 2.4G

Test Position of Head	Test channel /Freq.	Test Mode	SAR Value (W/kg)		Power Drift (±5%)	Conducted power (dBm)	Tune-up power (dBm)	Scaled SAR 1g (W/Kg)	Date
			1g	10g					
Left Cheek	6/2437	802.11 b	0.087	0.052	-4.11	14.71	15.50	0.104	2021/4/11
Left Tilt 15 Degree	6/2437	802.11 b	0.049	0.025	-0.11	14.71	15.50	0.059	2021/4/11
Right Cheek	6/2437	802.11 b	0.081	0.044	-1.75	14.71	15.50	0.097	2021/4/11
Right Tilt 15 Degree	6/2437	802.11 b	0.041	0.025	-1.98	14.71	15.50	0.049	2021/4/11

NOTE: Head SAR test results of WLAN 2.4G

Test Position of Body-Worn with 10mm	Test channel /Freq.	Test Mode	SAR Value (W/kg)		Power Drift (±5%)	Conducted power (dBm)	Tune-up power (dBm)	Scaled SAR 1g (W/Kg)	Date
			1g	10g					
Front Side	6/2437	802.11 b	0.118	0.061	4.29	14.71	15.50	0.142	2021/4/11
Back Side	6/2437	802.11 b	0.194	0.098	0.58	14.71	15.50	0.233	2021/4/11

NOTE: Body-Worn SAR test results of WLAN 2.4G

Test Position of Hotspot with 10mm	Test channel /Freq.	Test Mode	SAR Value (W/kg)		Power Drift (±5%)	Conducted power (dBm)	Tune-up power (dBm)	Scaled SAR 1g (W/Kg)	Date
			1g	10g					
Front Side	6/2437	802.11 b	0.118	0.061	4.29	14.71	15.50	0.142	2021/4/11
Back Side	6/2437	802.11 b	0.194	0.098	0.58	14.71	15.50	0.233	2021/4/11
Right Side	6/2437	802.11 b	0.044	0.021	1.48	14.71	15.50	0.053	2021/4/11
Top Side	6/2437	802.11 b	0.062	0.032	-3.26	14.71	15.50	0.074	2021/4/11

NOTE: Hotspot SAR test results of WLAN 2.4G

10.1.13. SAR measurement Result of WLAN 5.2G

Test Position	Test	Test	SAR Value	Power	Conducted	Tune-up	Scaled	Date
---------------	------	------	-----------	-------	-----------	---------	--------	------

of Head	channel /Freq.	Mode	(W/kg)		Drift (±5%)	power (dBm)	power (dBm)	SAR 1g (W/Kg)	
			1g	10g					
Left Cheek	40/5200	802.11a	0.692	0.262	-4.23	8.46	9.00	0.784	2021/4/16
Left Tilt 15 Degree	40/5200	802.11a	0.362	0.134	-3.94	8.46	9.00	0.410	2021/4/16
Right Cheek	40/5200	802.11a	0.643	0.231	0.95	8.46	9.00	0.728	2021/4/16
Right Tilt 15 Degree	40/5200	802.11a	0.325	0.123	0.26	8.46	9.00	0.368	2021/4/16

NOTE: Head SAR test results of WLAN 5.2G

Test Position of Body-Worn with 10mm	Test channel /Freq.	Test Mode	SAR Value (W/kg)		Power Drift (±5%)	Conducted power (dBm)	Tune-up power (dBm)	Scaled SAR 1g (W/Kg)	Date
			1g	10g					
Front Side	40/5200	802.11a	0.152	0.078	0.52	8.46	9.00	0.172	2021/4/16
Back Side	40/5200	802.11a	0.234	0.125	-0.35	8.46	9.00	0.265	2021/4/16

NOTE: Body-Worn SAR test results of WLAN 5.2G

Test Position of Hotspot with 10mm	Test channel /Freq.	Test Mode	SAR Value (W/kg)		Power Drift (±5%)	Conducted power (dBm)	Tune-up power (dBm)	Scaled SAR 1g (W/Kg)	Date
			1g	10g					
Front Side	40/5200	802.11a	0.152	0.078	0.52	8.46	9.00	0.172	2021/4/16
Back Side	40/5200	802.11a	0.234	0.125	-0.35	8.46	9.00	0.265	2021/4/16
Right Side	40/5200	802.11a	0.047	0.024	-3.27	8.46	9.00	0.053	2021/4/16
Top Side	40/5200	802.11a	0.152	0.079	-1.84	8.46	9.00	0.172	2021/4/16

NOTE: Hotspot SAR test results of WLAN 5.2G

10.1.14. SAR measurement Result of WLAN 5.3G

Test Position of Head	Test channel /Freq.	Test Mode	SAR Value (W/kg)		Power Drift (±5%)	Conducted power (dBm)	Tune-up power (dBm)	Scaled SAR 1g (W/Kg)	Date
			1g	10g					
Left Cheek	56/5280	802.11a	0.428	0.165	-3.83	9.06	10.00	0.531	2021/4/16
Left Tilt 15 Degree	56/5280	802.11a	0.230	0.089	-0.50	9.06	10.00	0.286	2021/4/16
Right Cheek	56/5280	802.11a	0.367	0.141	-4.94	9.06	10.00	0.456	2021/4/16
Right Tilt 15 Degree	56/5280	802.11a	0.192	0.070	3.58	9.06	10.00	0.238	2021/4/16

NOTE: Head SAR test results of WLAN 5.3G

Test Position of Body-Worn with 10mm	Test channel /Freq.	Test Mode	SAR Value (W/kg)		Power Drift ($\pm 5\%$)	Conducted power (dBm)	Tune-up power (dBm)	Scaled SAR 1g (W/Kg)	Date
			1g	10g					
Front Side	56/5280	802.11a	0.110	0.062	0.92	9.06	10.00	0.137	2021/4/16
Back Side	56/5280	802.11a	0.181	0.107	0.03	9.06	10.00	0.225	2021/4/16

NOTE: Body-Worn SAR test results of WLAN 5.3G

Test Position of Hotspot with 10mm	Test channel /Freq.	Test Mode	SAR Value (W/kg)		Power Drift ($\pm 5\%$)	Conducted power (dBm)	Tune-up power (dBm)	Scaled SAR 1g (W/Kg)	Date
			1g	10g					
Front Side	56/5280	802.11a	0.110	0.062	0.92	9.06	10.00	0.137	2021/4/16
Back Side	56/5280	802.11a	0.181	0.107	0.03	9.06	10.00	0.225	2021/4/16
Right Side	56/5280	802.11a	0.040	0.023	-1.14	9.06	10.00	0.050	2021/4/16
Top Side	56/5280	802.11a	0.109	0.063	-2.22	9.06	10.00	0.135	2021/4/16

NOTE: Hotspot SAR test results of WLAN 5.3G

10.1.15. SAR measurement Result of WLAN 5.6G

Test Position of Head	Test channel /Freq.	Test Mode	SAR Value (W/kg)		Power Drift ($\pm 5\%$)	Conducted power (dBm)	Tune-up power (dBm)	Scaled SAR 1g (W/Kg)	Date
			1g	10g					
Left Cheek	120/5600	802.11a	0.507	0.191	1.02	10.97	12.00	0.643	2021/4/19
Left Tilt 15 Degree	120/5600	802.11a	0.276	0.099	5.05	10.97	12.00	0.350	2021/4/19
Right Cheek	120/5600	802.11a	0.468	0.176	3.18	10.97	12.00	0.593	2021/4/19
Right Tilt 15 Degree	120/5600	802.11a	0.238	0.090	2.12	10.97	12.00	0.302	2021/4/19

NOTE: Head SAR test results of WLAN 5.6G

Test Position of Body-Worn with 10mm	Test channel /Freq.	Test Mode	SAR Value (W/kg)		Power Drift ($\pm 5\%$)	Conducted power (dBm)	Tune-up power (dBm)	Scaled SAR 1g (W/Kg)	Date
			1g	10g					
Front Side	120/5600	802.11a	0.149	0.075	0.10	10.97	12.00	0.189	2021/4/19
Back Side	120/5600	802.11a	0.248	0.131	1.32	10.97	12.00	0.314	2021/4/19

NOTE: Body-Worn SAR test results of WLAN 5.6G

Test	Test	Test Mode	SAR Value	Power	Conducted	Tune-up	Scaled	Date
------	------	-----------	-----------	-------	-----------	---------	--------	------

Position of Hotspot with 10mm	channel /Freq.		(W/kg)		Drift (±5%)	power (dBm)	power (dBm)	SAR 1g (W/Kg)	
			1g	10g					
Front Side	120/5600	802.11a	0.149	0.075	0.10	10.97	12.00	0.189	2021/4/19
Back Side	120/5600	802.11a	0.248	0.131	1.32	10.97	12.00	0.314	2021/4/19
Right Side	120/5600	802.11a	0.050	0.026	-0.48	10.97	12.00	0.063	2021/4/19
Top Side	120/5600	802.11a	0.149	0.075	-0.86	10.97	12.00	0.189	2021/4/19

NOTE: Hotspot SAR test results of WLAN 5.6G

10.2. Simultaneous Transmission Analysis

Per KDB 447498 D01, simultaneous transmission SAR is compliant if,

- 1) Scalar SAR summation < 1.6W/kg.
- 2) $SPLSR = (SAR_1 + SAR_2)^{1.5} / (\text{min. separation distance, mm})$, and the peak separation distance is determined from the square root of $[(x_1-x_2)^2 + (y_1-y_2)^2 + (z_1-z_2)^2]$, where (x_1, y_1, z_1) and (x_2, y_2, z_2) are the coordinates of the extrapolated peak SAR locations in the zoom scan. If $SPLSR \leq 0.04$, simultaneously transmission SAR measurement is not necessary.

Test Position		Scaled SAR _{MAX}		Σ 1-g SAR (W/Kg)	SPLSR	Remark
		PCE	DTS			
Head	Left Cheek	0.717	0.104	0.821	N/A	N/A
	Left Tilt 15 Degree	0.362	0.059	0.421	N/A	N/A
	Right Cheek	0.679	0.097	0.776	N/A	N/A
	Right Tilt 15 Degree	0.360	0.049	0.409	N/A	N/A
Body-Worn	Front Side	0.798	0.142	0.940	N/A	N/A
	Back Side	1.102	0.233	1.335	N/A	N/A
Hotspot	Front Side	0.798	0.142	0.940	N/A	N/A
	Back Side	1.102	0.233	1.335	N/A	N/A
	Left Side	0.428	N/A	0.428	N/A	N/A
	Right Side	0.548	0.053	0.601	N/A	N/A
	Top Side	N/A	0.074	0.074	N/A	N/A
	Bottom Side	0.715	N/A	0.715	N/A	N/A

Test Position		Scaled SAR _{MAX}		Σ 1-g SAR (W/Kg)	SPLSR	Remark
		PCE	NII			
Head	Left Cheek	0.717	0.784	1.501	N/A	N/A
	Left Tilt 15 Degree	0.362	0.410	0.772	N/A	N/A
	Right Cheek	0.679	0.728	1.407	N/A	N/A
	Right Tilt 15 Degree	0.360	0.368	0.728	N/A	N/A
Body-Worn	Front Side	0.798	0.189	0.987	N/A	N/A
	Back Side	1.102	0.314	1.416	N/A	N/A
Hotspot	Front Side	0.798	0.189	0.987	N/A	N/A
	Back Side	1.102	0.314	1.416	N/A	N/A
	Left Side	0.428	N/A	0.428	N/A	N/A
	Right Side	0.548	0.063	0.611	N/A	N/A
	Top Side	N/A	0.189	0.189	N/A	N/A
	Bottom Side	0.715	N/A	0.715	N/A	N/A

Test Position		Scaled SAR _{MAX}		Σ 1-g SAR (W/Kg)	SPLSR	Remark
		PCE	DSS			
Head	Left Cheek	0.717	0.236	0.953	N/A	N/A
	Left Tilt 15 Degree	0.362	0.236	0.598	N/A	N/A
	Right Cheek	0.679	0.236	0.915	N/A	N/A
	Right Tilt 15 Degree	0.360	0.236	0.596	N/A	N/A
Body-Worn	Front Side	0.798	0.118	0.916	N/A	N/A
	Back Side	1.102	0.118	1.220	N/A	N/A
Hotspot	Front Side	0.798	0.118	0.916	N/A	N/A
	Back Side	1.102	0.118	1.220	N/A	N/A
	Left Side	0.428	N/A	0.428	N/A	N/A
	Right Side	0.548	0.118	0.666	N/A	N/A
	Top Side	N/A	0.118	0.118	N/A	N/A
	Bottom Side	0.715	N/A	0.715	N/A	N/A

11. Appendix A. Photo documentation

Refer to appendix Test Setup photo---SAR

12. Appendix B. System Check Plots

Table of contents
MEASUREMENT 1 System Performance Check - 750MHz
MEASUREMENT 2 System Performance Check - 835MHz
MEASUREMENT 3 System Performance Check - 1800MHz
MEASUREMENT 4 System Performance Check - 1900MHz
MEASUREMENT 5 System Performance Check - 2450MHz
MEASUREMENT 6 System Performance Check - 2600MHz
MEASUREMENT 7 System Performance Check - 5200MHz
MEASUREMENT 8 System Performance Check - 5400MHz
MEASUREMENT 9 System Performance Check - 5800MHz

MEASUREMENT 1

Date of measurement: 12/4/2021

A. Experimental conditions.

Area Scan	<u>dx=15mm dy=15mm, h= 5.00 mm</u>
ZoomScan	<u>5x5x7, dx=8mm dy=8mm dz=5mm</u>
Phantom	<u>Validation plane</u>
Device Position	<u>Dipole</u>
Band	<u>CW750</u>
Channels	<u>Middle</u>
Signal	<u>CW (Crest factor: 1.0)</u>

B. SAR Measurement Results

Frequency (MHz)	750.000000
Relative permittivity (real part)	42.859130
Relative permittivity (imaginary part)	21.995960
Conductivity (S/m)	0.916498
Variation (%)	0.090000

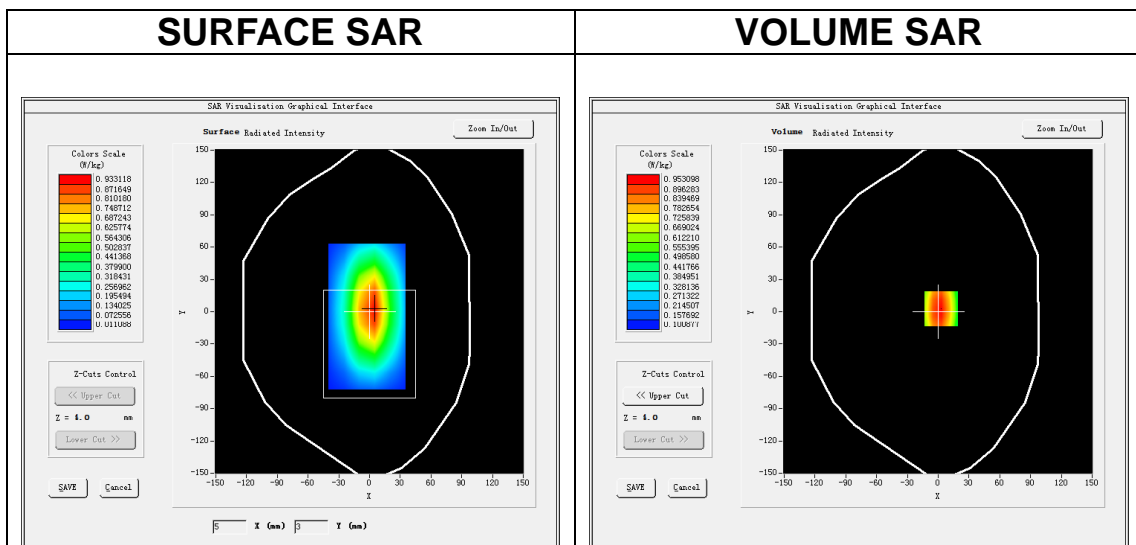

Maximum location: X=3.00, Y=3.00

SAR Peak: 1.29 W/kg

SAR 10g (W/Kg)	0.584210
SAR 1g (W/Kg)	0.802365

Z (mm)	0.00	4.00	9.00	14.00	19.00	24.00	29.00
SAR (W/Kg)	1.2842	0.9531	0.6627	0.4728	0.3406	0.2474	0.1806

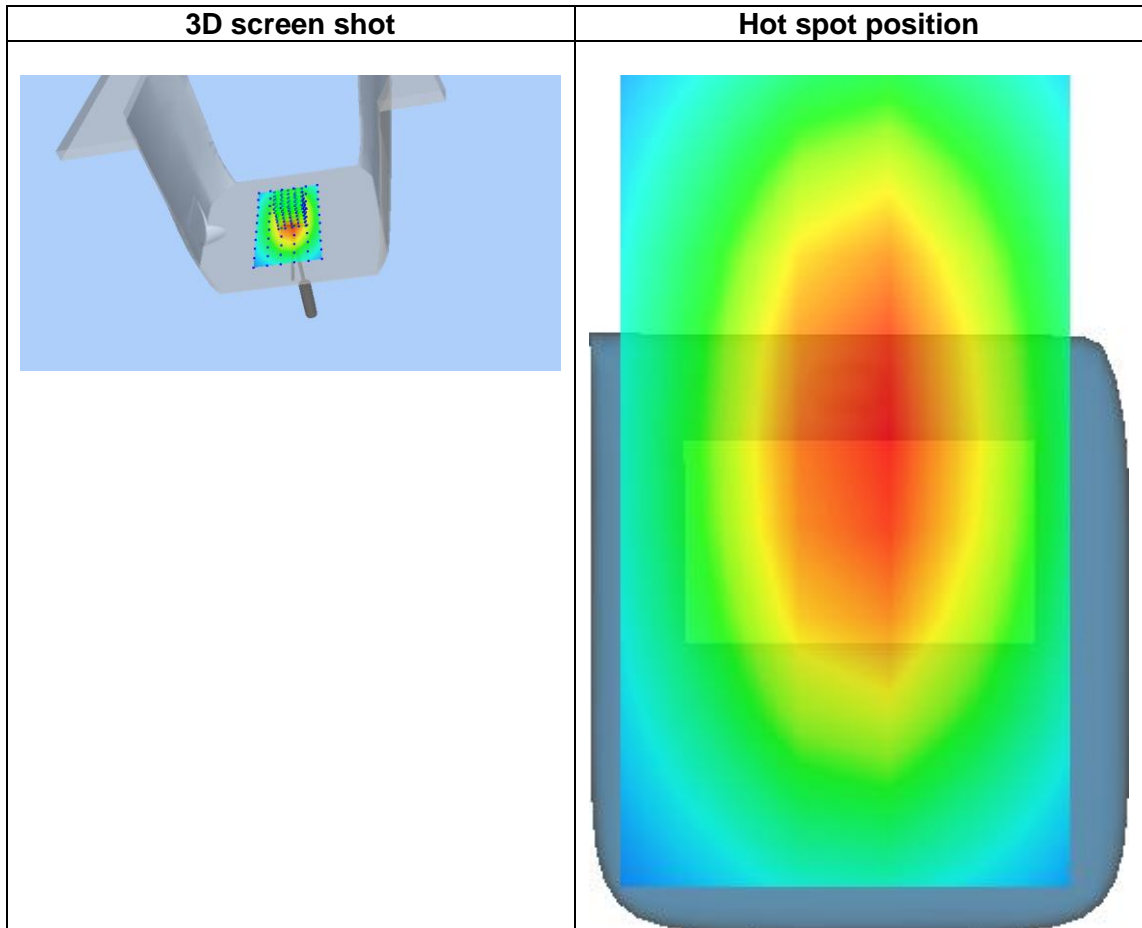
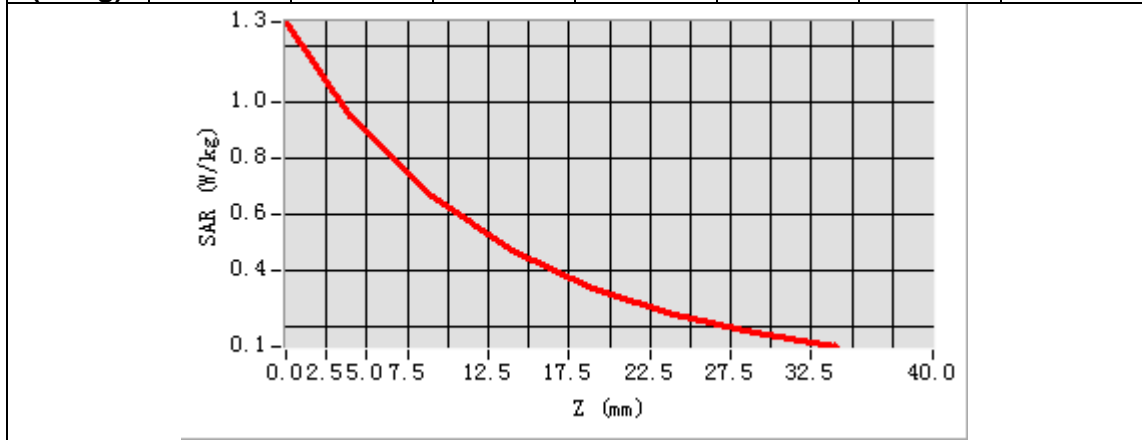

MEASUREMENT 2

Date of measurement: 8/4/2021

A. Experimental conditions.

Area Scan	<u>dx=15mm dy=15mm, h= 5.00 mm</u>
ZoomScan	<u>5x5x7, dx=8mm dy=8mm dz=5mm</u>
Phantom	<u>Validation plane</u>
Device Position	<u>Dipole</u>
Band	<u>CW835</u>
Channels	<u>Middle</u>
Signal	<u>CW (Crest factor: 1.0)</u>

B. SAR Measurement Results

Frequency (MHz)	835.000000
Relative permittivity (real part)	41.929536
Relative permittivity (imaginary part)	19.054376
Conductivity (S/m)	0.883911
Variation (%)	-2.110000

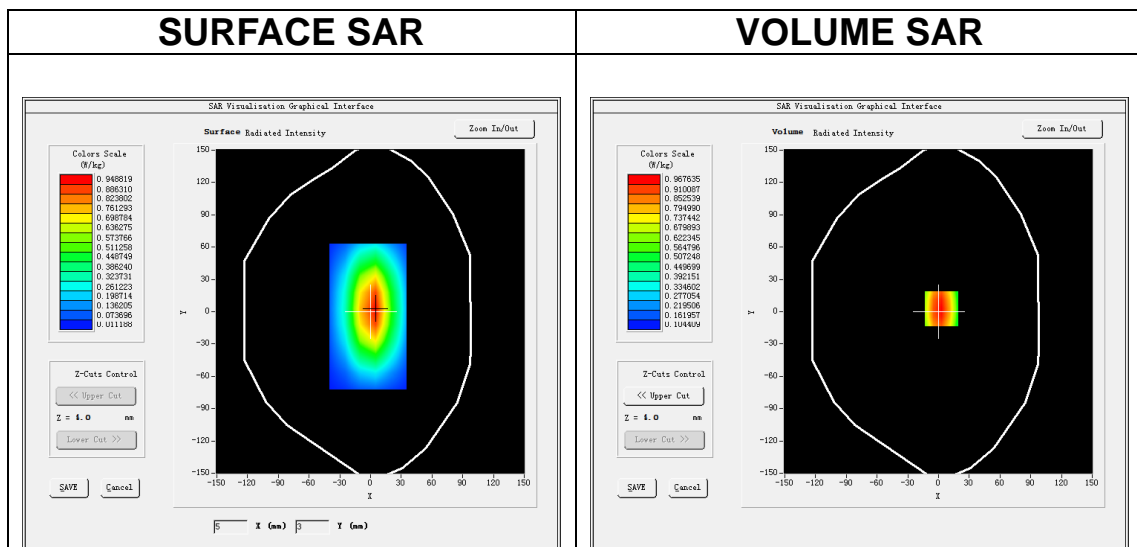

Maximum location: X=3.00, Y=3.00

SAR Peak: 1.30 W/kg

SAR 10g (W/Kg)	0.590003
SAR 1g (W/Kg)	0.934235

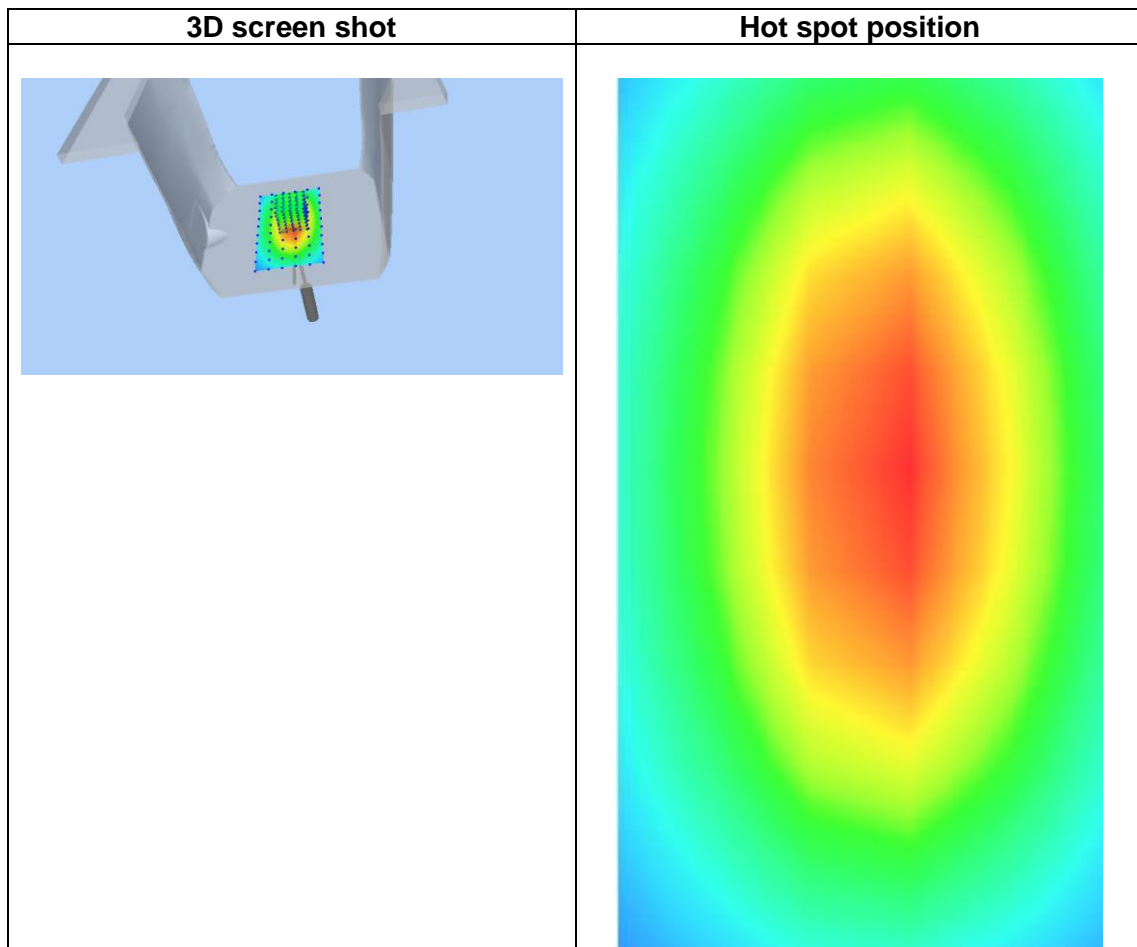
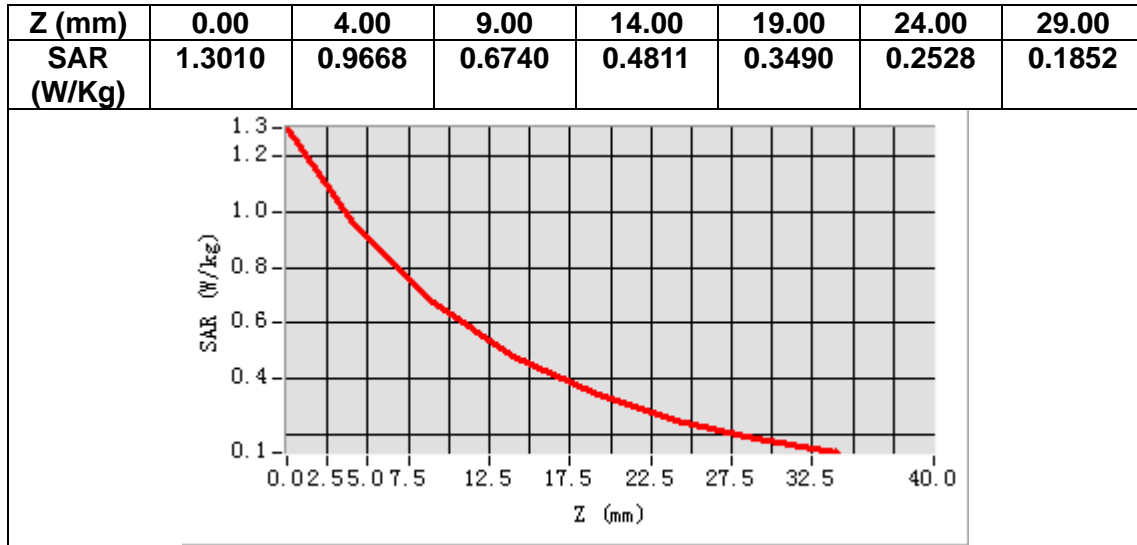

MEASUREMENT 3

Date of measurement: 9/4/2021

A. Experimental conditions.

Area Scan	<u>dx=15mm dy=15mm, h= 5.00 mm</u>
ZoomScan	<u>5x5x7,dx=8mm dy=8mm dz=5mm</u>
Phantom	<u>Validation plane</u>
Device Position	<u>Dipole</u>
Band	<u>CW1800</u>
Channels	<u>Middle</u>
Signal	<u>CW (Crest factor: 1.0)</u>

B. SAR Measurement Results

Frequency (MHz)	1800.000000
Relative permittivity (real part)	39.709695
Relative permittivity (imaginary part)	13.544382
Conductivity (S/m)	1.354438
Variation (%)	0.050000

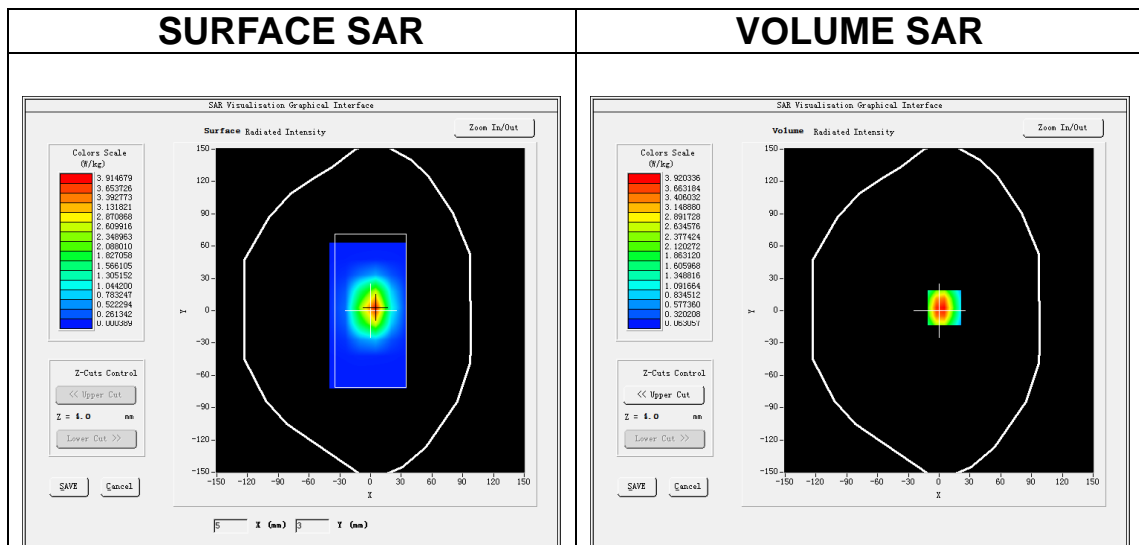

Maximum location: X=5.00, Y=3.00

SAR Peak: 6.41 W/kg

SAR 10g (W/Kg)	1.930231
SAR 1g (W/Kg)	3.991123

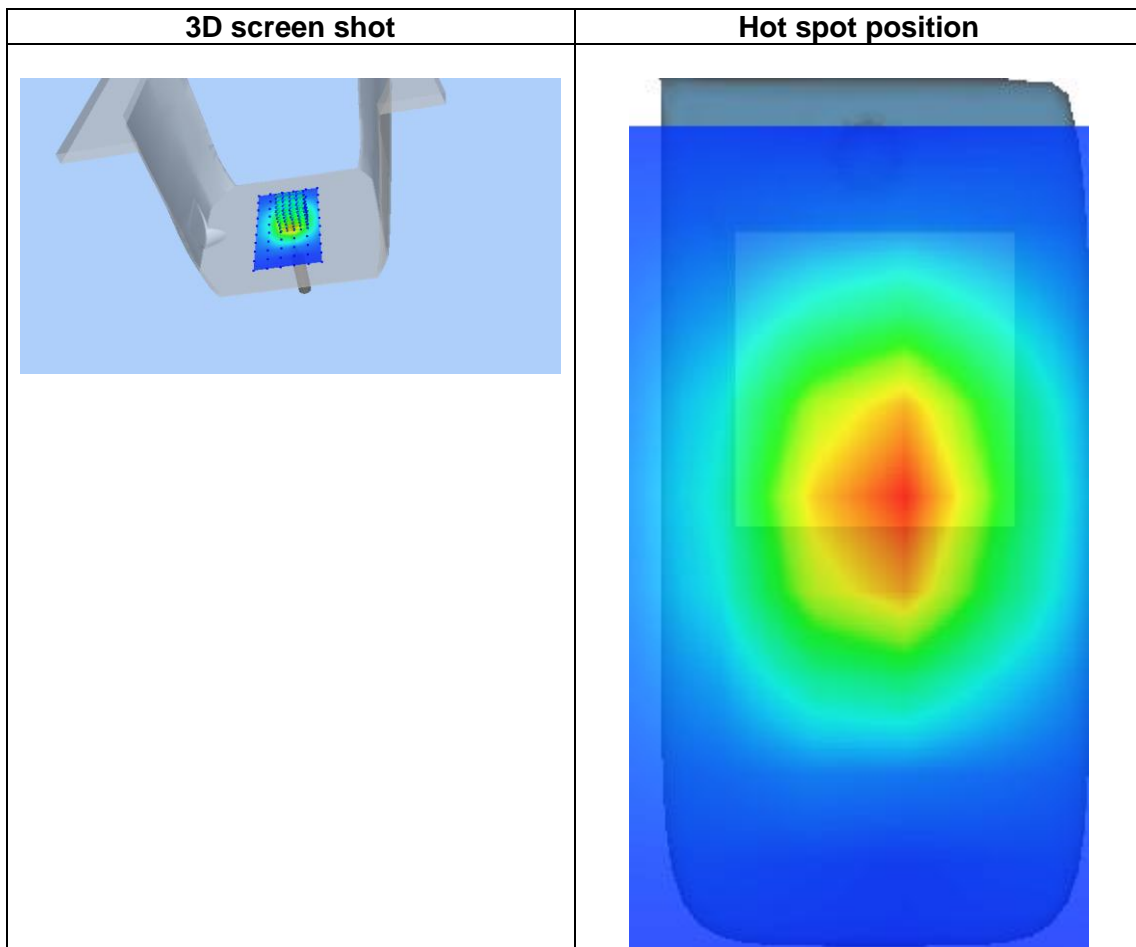
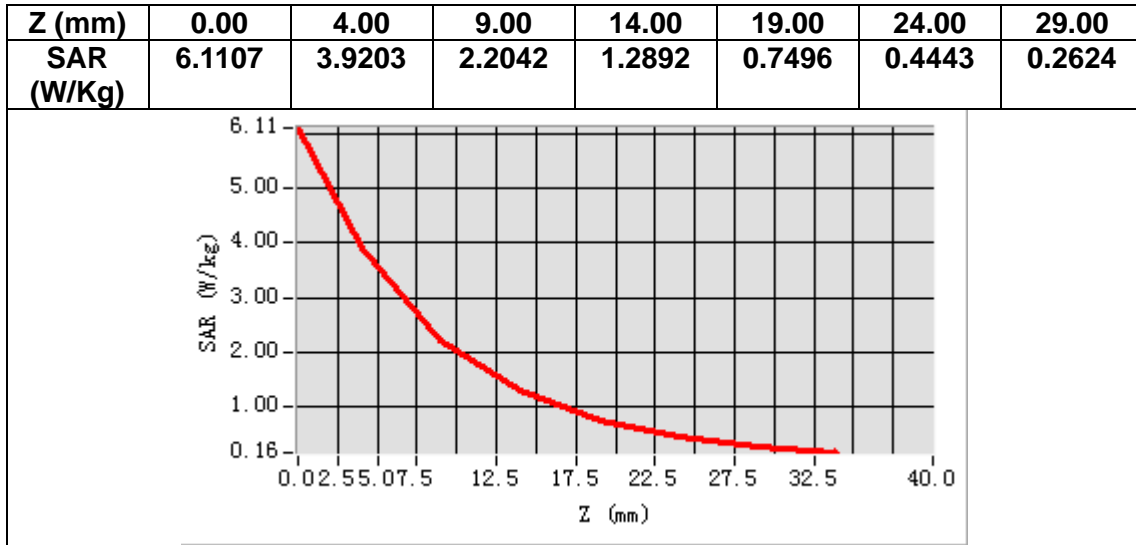

MEASUREMENT 4

Date of measurement: 10/4/2021

A. Experimental conditions.

Area Scan	<u>dx=15mm dy=15mm, h= 5.00 mm</u>
ZoomScan	<u>5x5x7, dx=8mm dy=8mm dz=5mm</u>
Phantom	<u>Validation plane</u>
Device Position	<u>Dipole</u>
Band	<u>CW1900</u>
Channels	<u>Middle</u>
Signal	<u>CW (Crest factor: 1.0)</u>

B. SAR Measurement Results

Frequency (MHz)	1900.000000
Relative permittivity (real part)	39.178300
Relative permittivity (imaginary part)	13.753700
Conductivity (S/m)	1.451779
Variation (%)	-3.540000

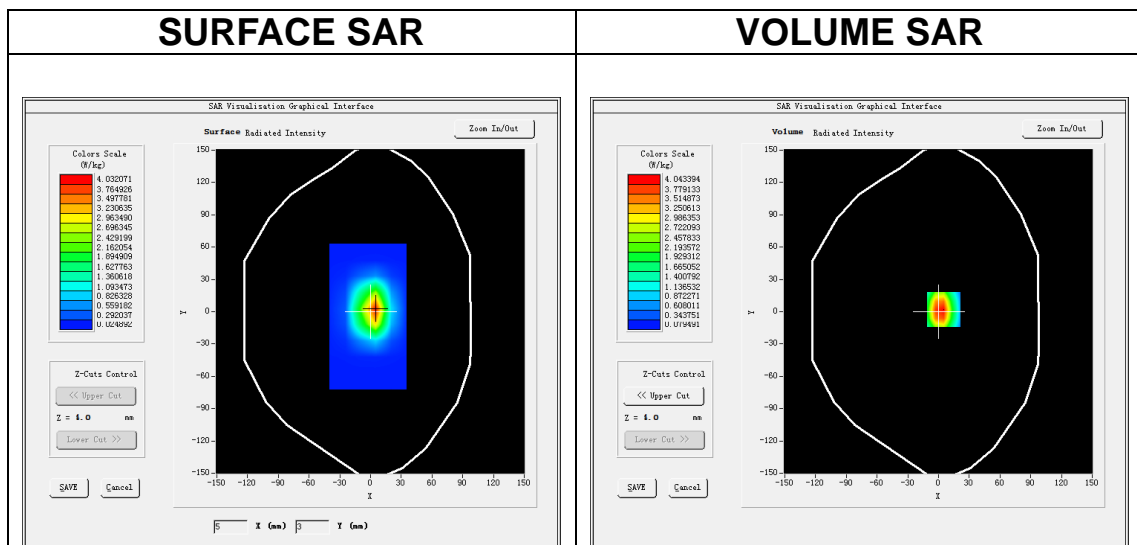

Maximum location: X=5.00, Y=2.00

SAR Peak: 6.70 W/kg

SAR 10g (W/Kg)	2.071348
SAR 1g (W/Kg)	3.761429

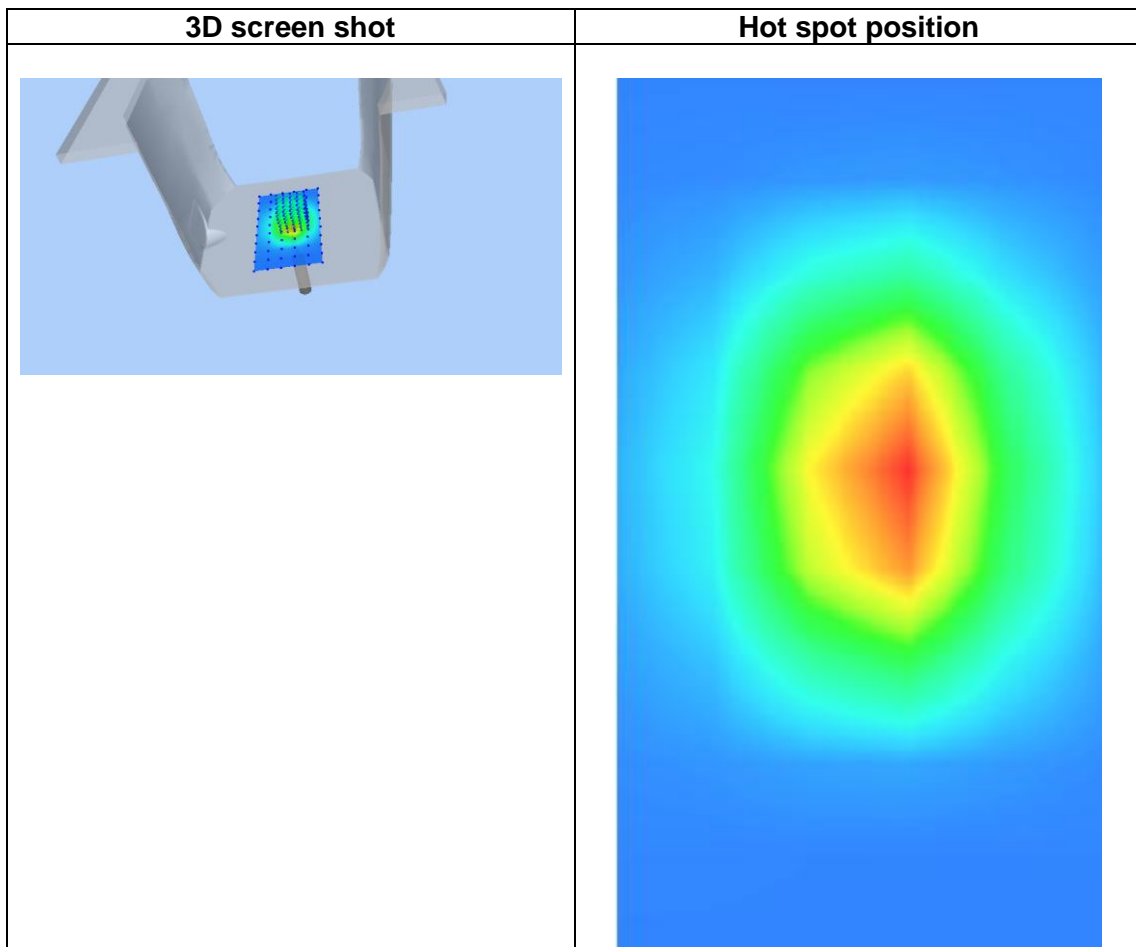
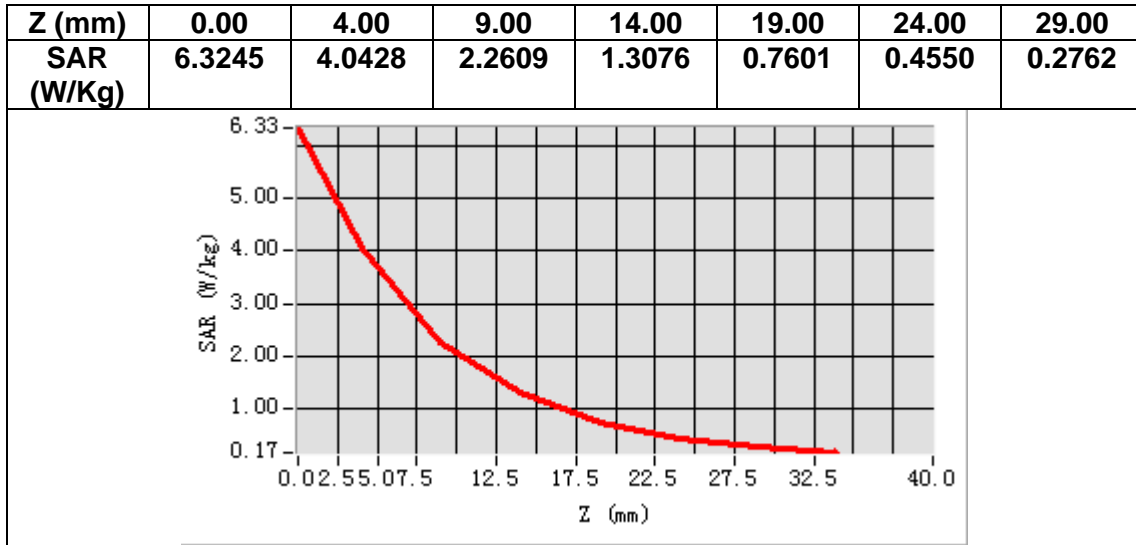

MEASUREMENT 5

Date of measurement: 11/4/2021

A. Experimental conditions.

Area Scan	<u>dx=12mm dy=12mm, h= 5.00 mm</u>
ZoomScan	<u>7x7x7, dx=5mm dy=5mm dz=5mm</u>
Phantom	<u>Validation plane</u>
Device Position	<u>Dipole</u>
Band	<u>CW2450</u>
Channels	<u>Middle</u>
Signal	<u>CW (Crest factor: 1.0)</u>

B. SAR Measurement Results

Frequency (MHz)	2450.000000
Relative permittivity (real part)	39.509198
Relative permittivity (imaginary part)	13.038461
Conductivity (S/m)	1.774679
Variation (%)	1.220000

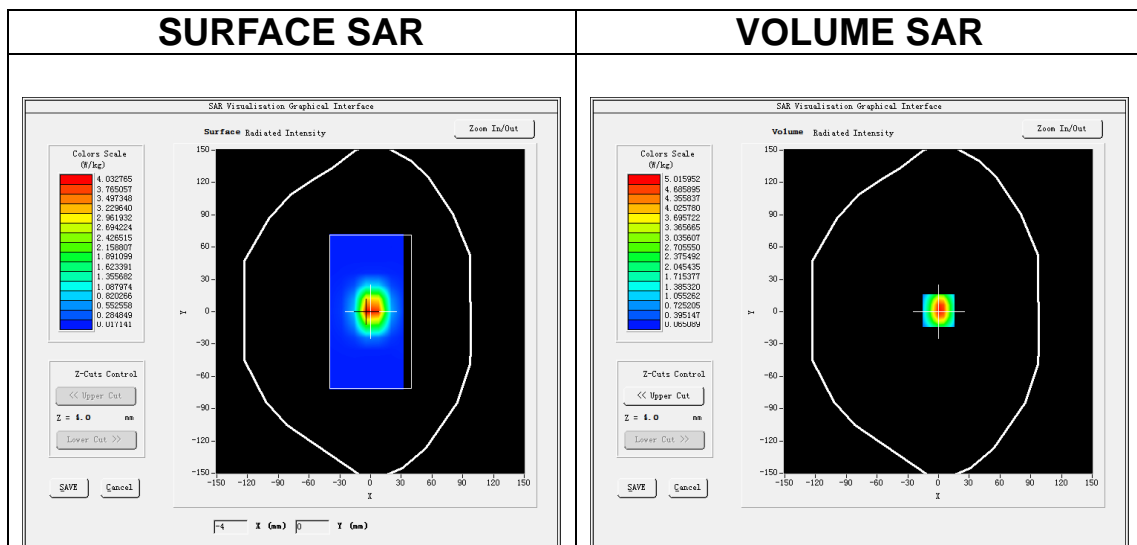

Maximum location: X=0.00, Y=1.00

SAR Peak: 8.14 W/kg

SAR 10g (W/Kg)	2.449398
SAR 1g (W/Kg)	5.077584

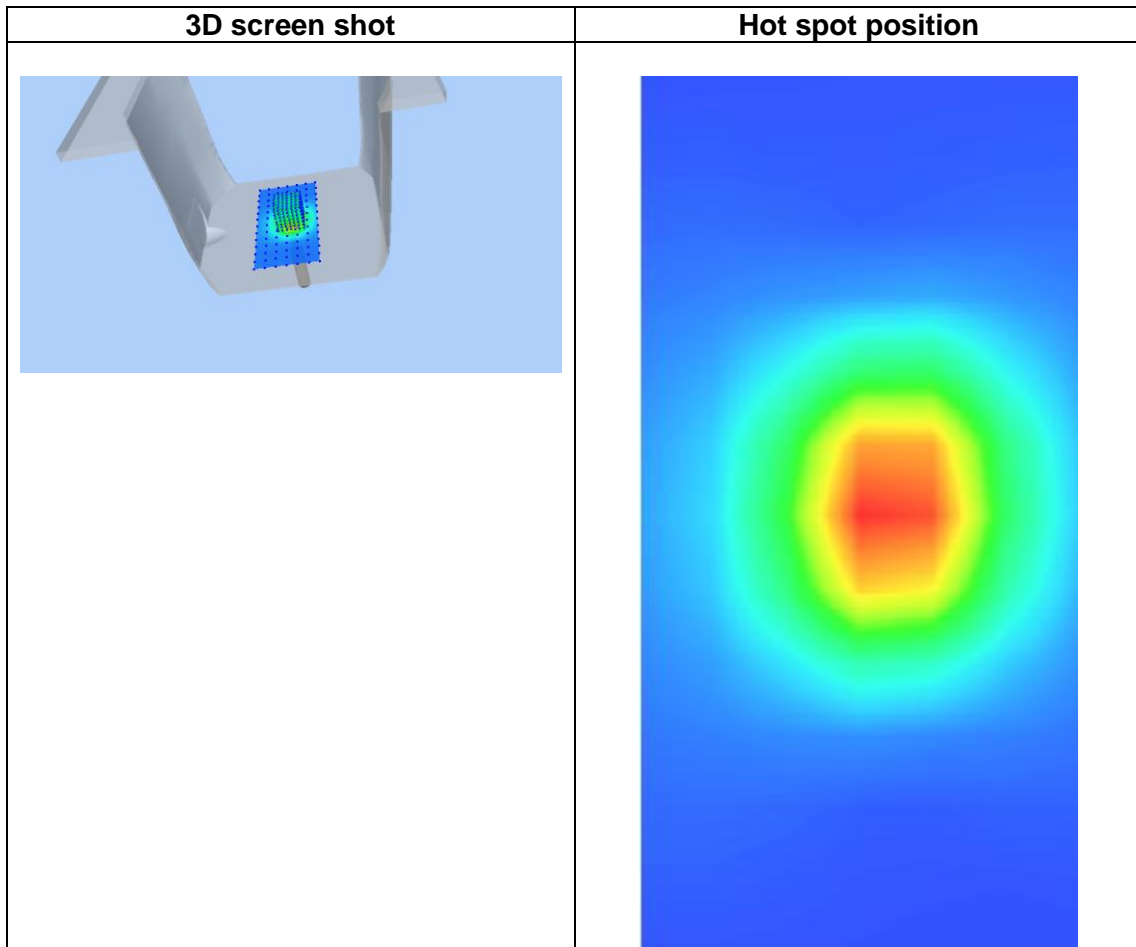
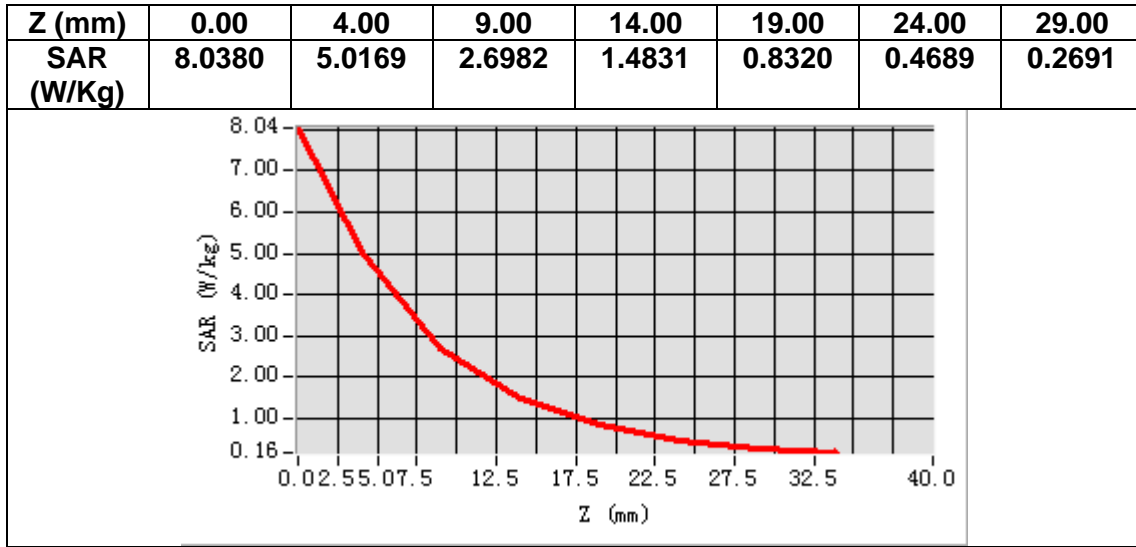

MEASUREMENT 6

Date of measurement: 13/4/2021

A. Experimental conditions.

Area Scan	<u>dx=12mm dy=12mm, h= 5.00 mm</u>
ZoomScan	<u>7x7x7,dx=5mm dy=5mm dz=5mm</u>
Phantom	<u>Validation plane</u>
Device Position	<u>Dipole</u>
Band	<u>CW2600</u>
Channels	<u>Middle</u>
Signal	<u>CW (Crest factor: 1.0)</u>

B. SAR Measurement Results

Frequency (MHz)	2600.000000
Relative permittivity (real part)	39.536327
Relative permittivity (imaginary part)	13.365600
Conductivity (S/m)	1.930587
Variation (%)	-0.100000

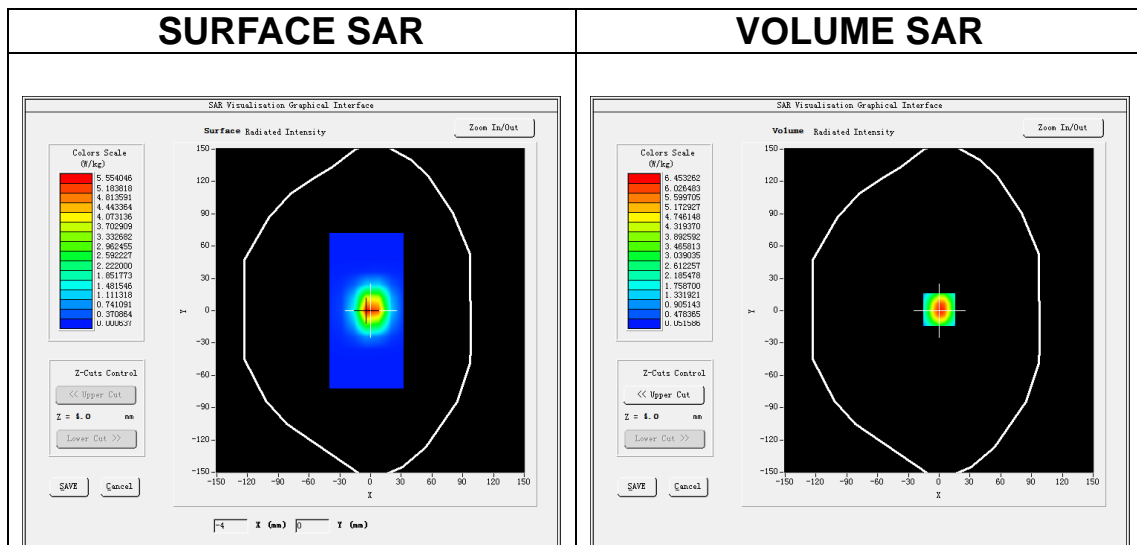

Maximum location: X=0.00, Y=1.00

SAR Peak: 10.54 W/kg

SAR 10g (W/Kg)	2.434411
SAR 1g (W/Kg)	6.080111

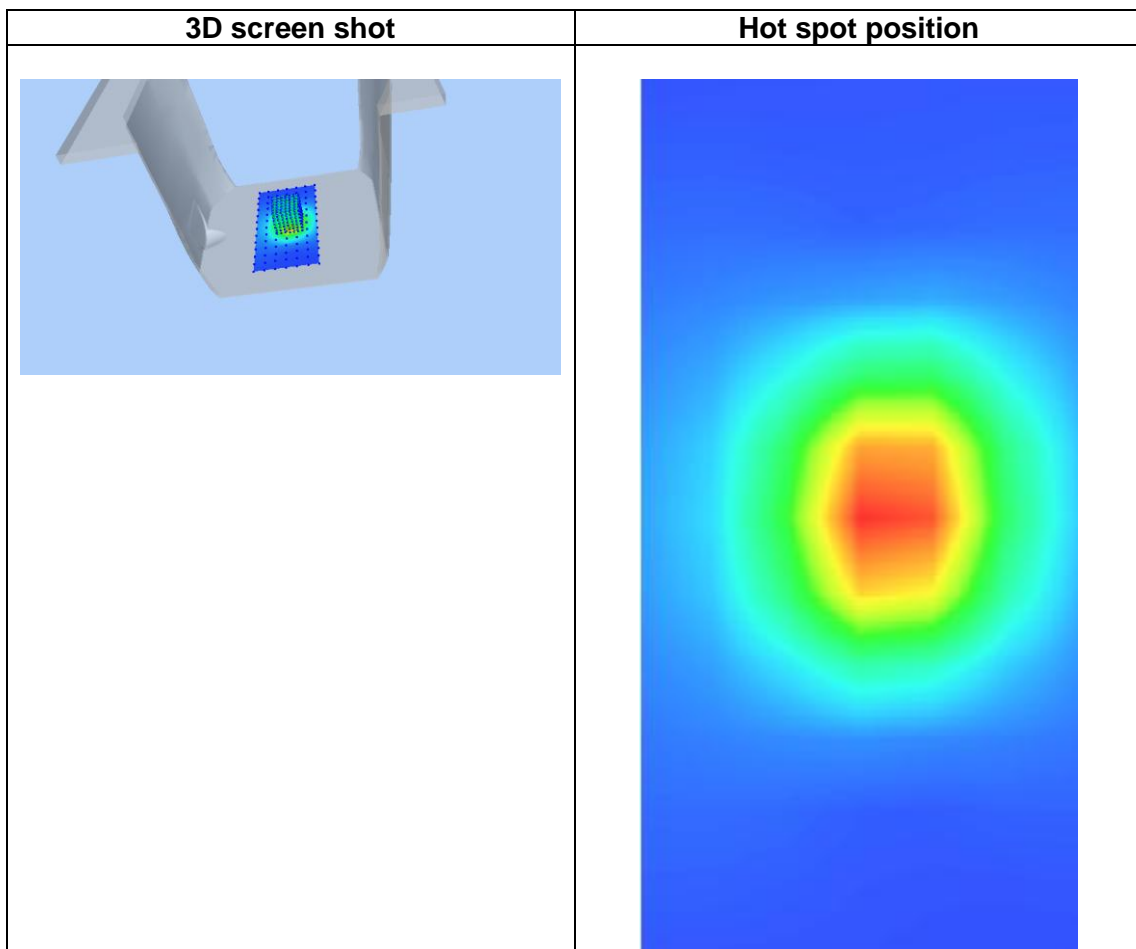
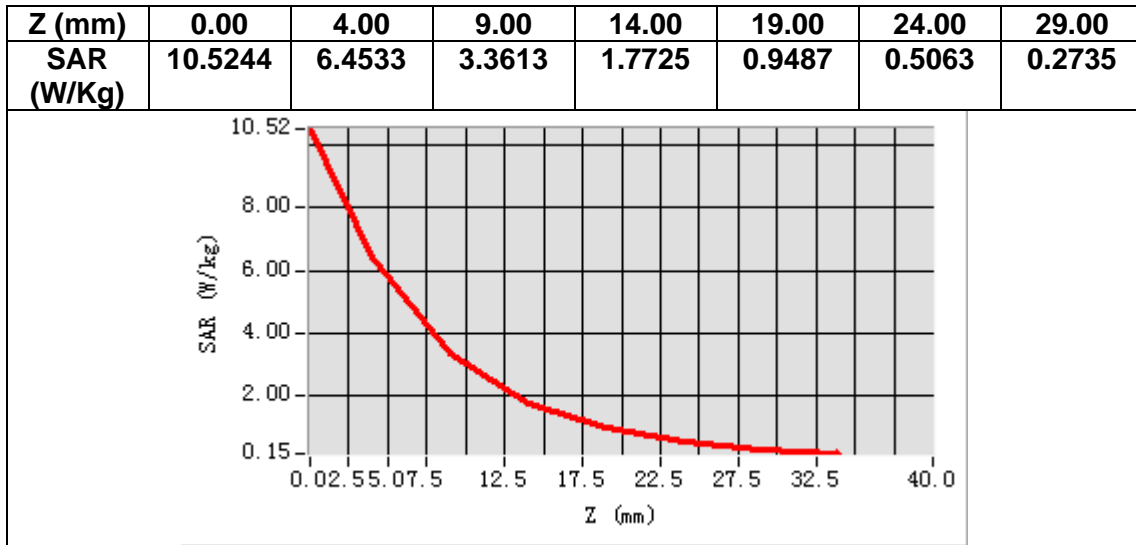

MEASUREMENT 7

Date of measurement: 16/4/2021

A. Experimental conditions.

Area Scan	<u>dx=10mm dy=10mm, h= 2.00 mm</u>
ZoomScan	<u>7x7x12,dx=4mm dy=4mm dz=2mm</u>
Phantom	<u>Validation plane</u>
Device Position	<u>Dipole</u>
Band	<u>CW5200</u>
Channels	<u>Middle</u>
Signal	<u>CW (Crest factor: 1.0)</u>

B. SAR Measurement Results

Frequency (MHz)	5200.000000
Relative permittivity (real part)	36.446575
Relative permittivity (imaginary part)	16.337395
Conductivity (S/m)	4.719692
Variation (%)	-1.140000

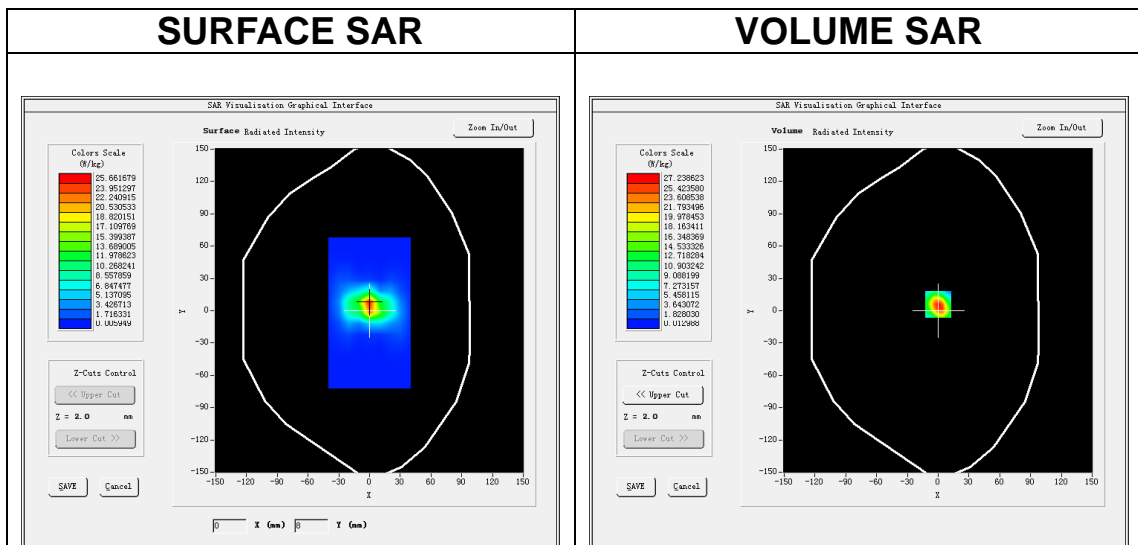

Maximum location: X=0.00, Y=6.00

SAR Peak: 48.81 W/kg

SAR 10g (W/Kg)	5.237174
SAR 1g (W/Kg)	16.324462

Z (m)	0.00	2.00	4.00	6.00	8.00	10.00	12.00	14.00	16.00	18.00	20.00	22.00
SAR (W/Kg)	46.0273	27.2386	13.8769	7.0360	3.5319	1.7751	0.9025	0.4624	0.2406	0.1313	0.0581	0.0449

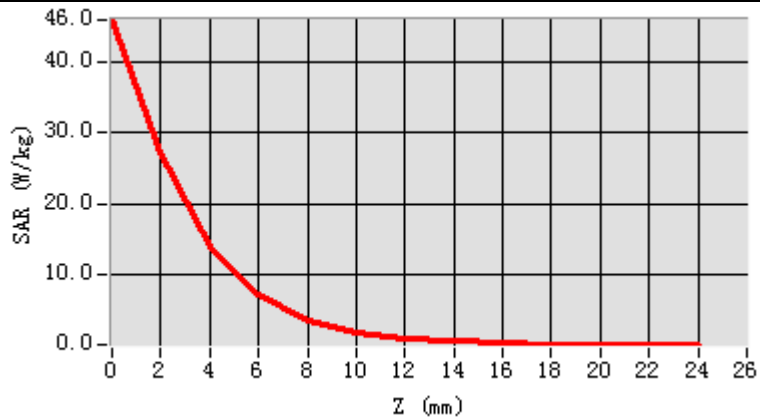

3D screen shot

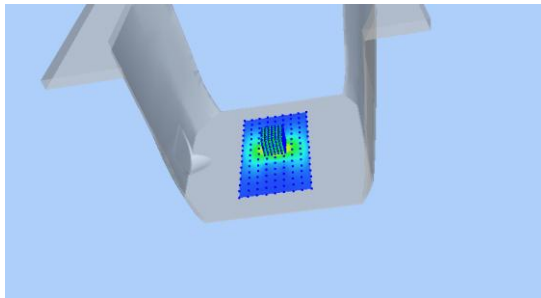

Hot spot position

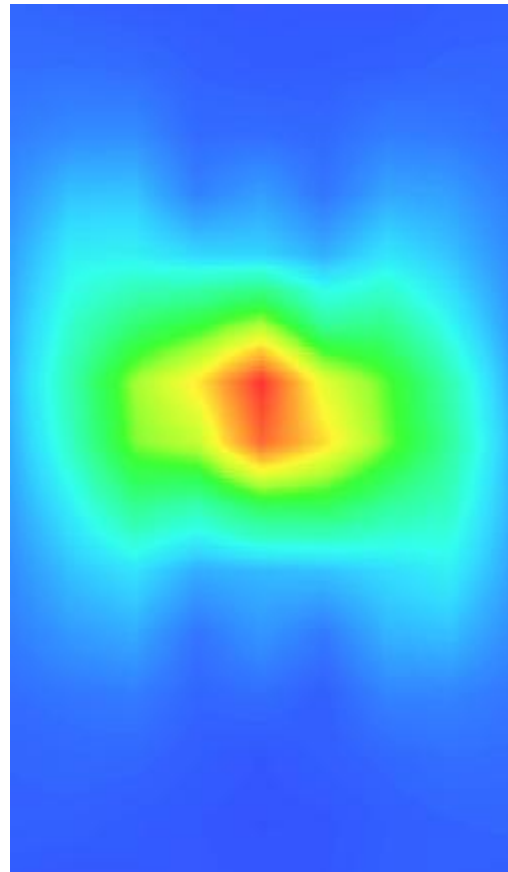

MEASUREMENT 8

Date of measurement: 16/4/2021

A. Experimental conditions.

Area Scan	<u>dx=10mm dy=10mm, h= 2.00 mm</u>
ZoomScan	<u>7x7x12,dx=4mm dy=4mm dz=2mm</u>
Phantom	<u>Validation plane</u>
Device Position	<u>Dipole</u>
Band	<u>CW5400</u>
Channels	<u>Middle</u>
Signal	<u>CW (Crest factor: 1.0)</u>

B. SAR Measurement Results

Frequency (MHz)	5400.000000
Relative permittivity (real part)	35.746398
Relative permittivity (imaginary part)	16.349617
Conductivity (S/m)	4.904885
Variation (%)	-0.080000

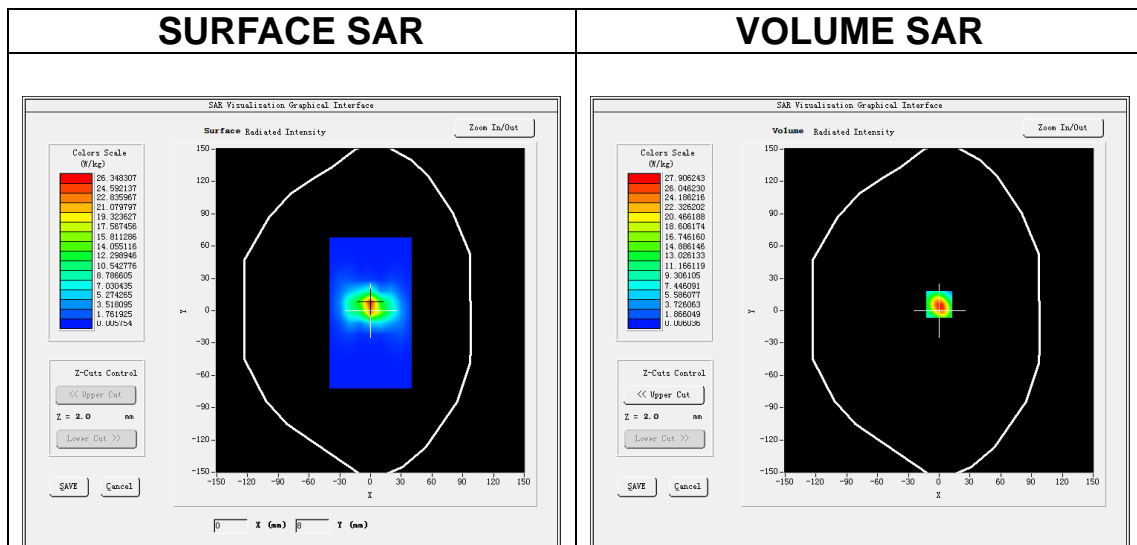

Maximum location: X=0.00, Y=6.00

SAR Peak: 50.21 W/kg

SAR 10g (W/Kg)	5.889311
SAR 1g (W/Kg)	16.538154

Z (m m)	0.00	2.00	4.00	6.00	8.00	10.00	12.00	14.00	16.00	18.00	20.00	22.00
SAR (W/Kg)	47.1859	27.9062	14.2157	7.1780	3.5816	1.8123	0.9069	0.4643	0.2339	0.1321	0.0718	0.0408

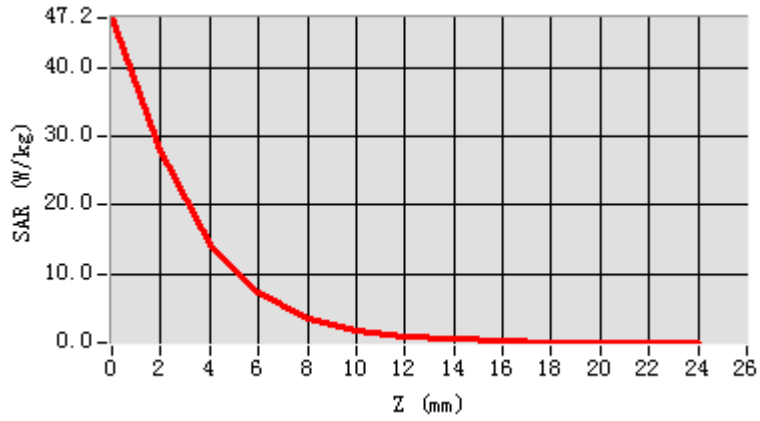

3D screen shot

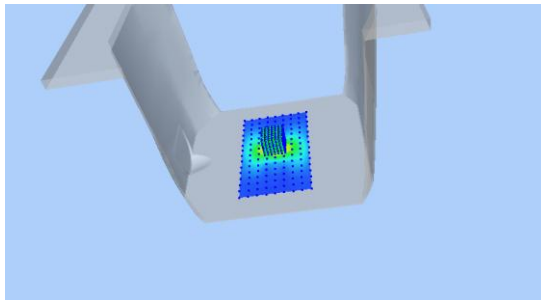

Hot spot position

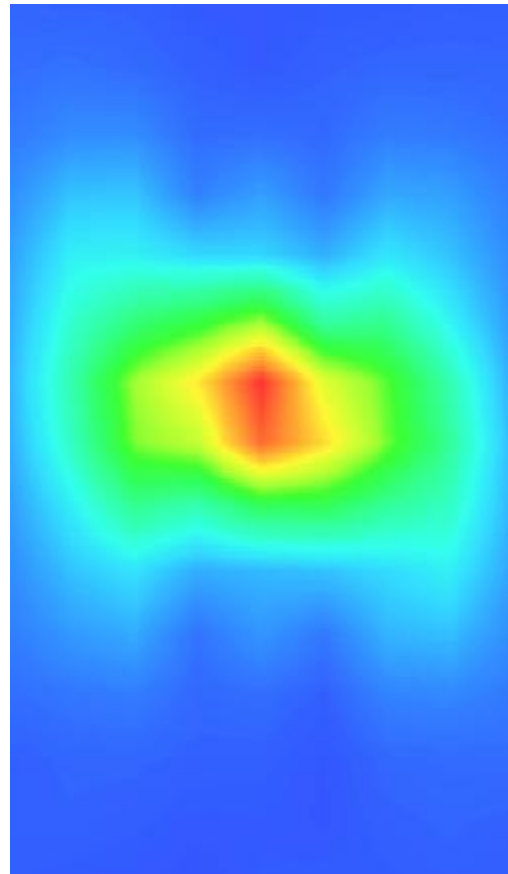

MEASUREMENT 9

Date of measurement: 19/4/2021

A. Experimental conditions.

Area Scan	<u>dx=10mm dy=10mm, h= 2.00 mm</u>
ZoomScan	<u>7x7x12,dx=4mm dy=4mm dz=2mm</u>
Phantom	<u>Validation plane</u>
Device Position	<u>Dipole</u>
Band	<u>CW5600</u>
Channels	<u>Middle</u>
Signal	<u>CW (Crest factor: 1.0)</u>

B. SAR Measurement Results

Frequency (MHz)	5600.000000
Relative permittivity (real part)	35.918269
Relative permittivity (imaginary part)	16.296685
Conductivity (S/m)	5.070080
Variation (%)	-0.820000

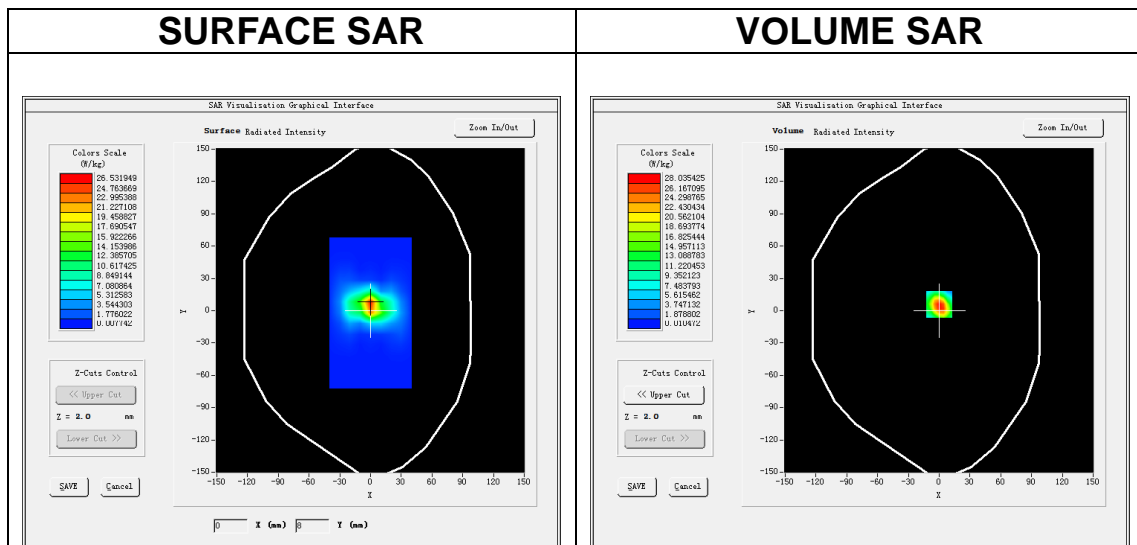

Maximum location: X=0.00, Y=6.00

SAR Peak: 50.34 W/kg

SAR 10g (W/Kg)	5.992792
SAR 1g (W/Kg)	17.350427

Z (m)	0.00	2.00	4.00	6.00	8.00	10.00	12.00	14.00	16.00	18.00	20.00	22.00
SAR (W/Kg)	47.4088	28.0354	14.2394	7.2330	3.6026	1.8175	0.9156	0.4886	0.2465	0.1269	0.0738	0.0397

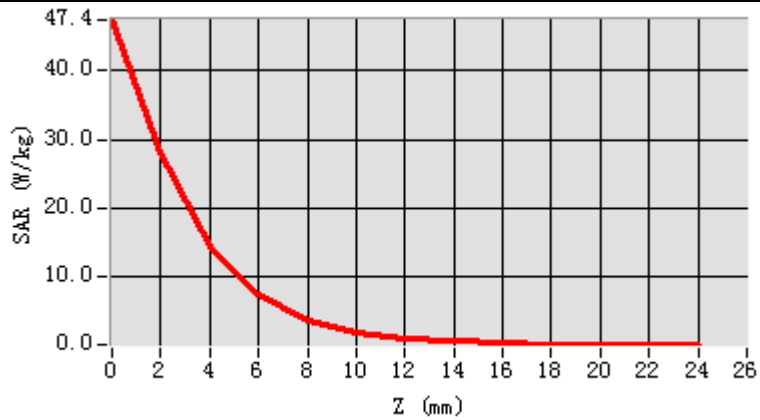

3D screen shot

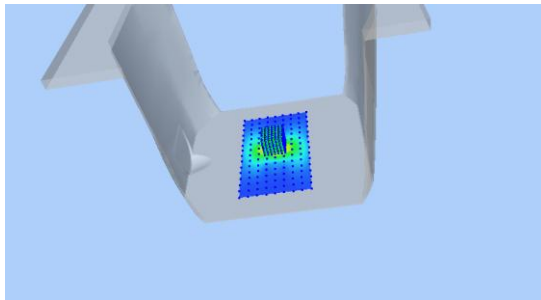

Hot spot position

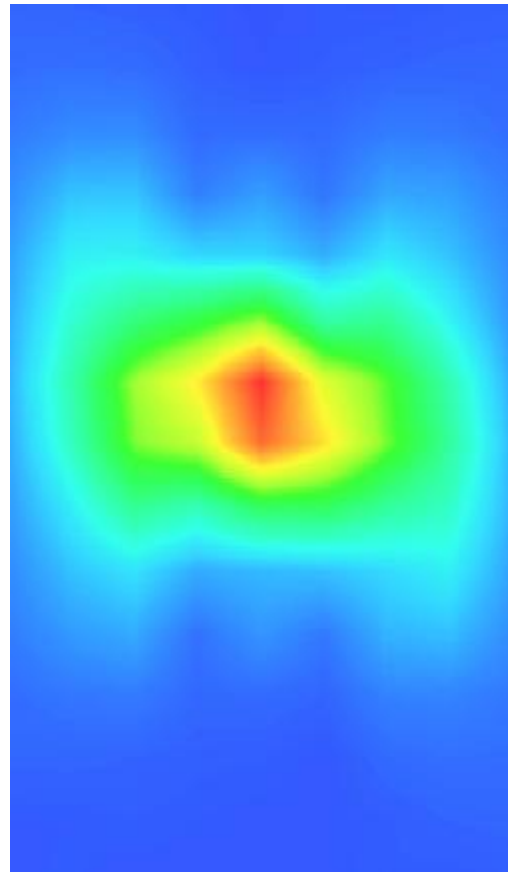

13. Appendix C. Plots of High SAR Measurement

Table of contents
MEASUREMENT 1 GSM 850 Head
MEASUREMENT 2 GSM 850 Body
MEASUREMENT 3 GSM 1900 Head
MEASUREMENT 4 GSM 1900 Body
MEASUREMENT 5 WCDMA Band 2 Head
MEASUREMENT 6 WCDMA Band 2 Body
MEASUREMENT 7 WCDMA Band 4 Head
MEASUREMENT 8 WCDMA Band 4 Body
MEASUREMENT 9 WCDMA Band 5 Head
MEASUREMENT 10 WCDMA Band 5 Body
MEASUREMENT 11 WLAN 2.4G Head
MEASUREMENT 12 WLAN 2.4G Body
MEASUREMENT 13 LTE Band 2 Head
MEASUREMENT 14 LTE Band 2 Body
MEASUREMENT 15 LTE Band 4 Head
MEASUREMENT 16 LTE Band 4 Body
MEASUREMENT 17 LTE Band 5 Head
MEASUREMENT 18 LTE Band 5 Body
MEASUREMENT 19 LTE Band 7 Head
MEASUREMENT 20 LTE Band 7 Body
MEASUREMENT 21 LTE Band 12 Head
MEASUREMENT 22 LTE Band 12 Body
MEASUREMENT 23 LTE Band 17 Head
MEASUREMENT 24 LTE Band 17 Body
MEASUREMENT 25 WLAN 5.2G Head
MEASUREMENT 26 WLAN 5.2G Body
MEASUREMENT 27 WLAN 5.3G Head
MEASUREMENT 28 WLAN 5.3G Body
MEASUREMENT 29 WLAN 5.6G Head
MEASUREMENT 30 WLAN 5.6G Body

MEASUREMENT 1

Date of measurement: 8/4/2021

A. Experimental conditions.

Area Scan	<u>dx=15mm dy=15mm, h= 5.00 mm</u>
ZoomScan	<u>5x5x7,dx=8mm dy=8mm dz=5mm</u>
Phantom	<u>Left head</u>
Device Position	<u>Cheek</u>
Band	<u>GSM850</u>
Channels	<u>Middle</u>
Signal	<u>TDMA (Crest factor: 2.0)</u>

B. SAR Measurement Results

Frequency (MHz)	836.400000
Relative permittivity (real part)	41.845196
Relative permittivity (imaginary part)	19.080215
Conductivity (S/m)	0.886594
Variation (%)	-0.770000

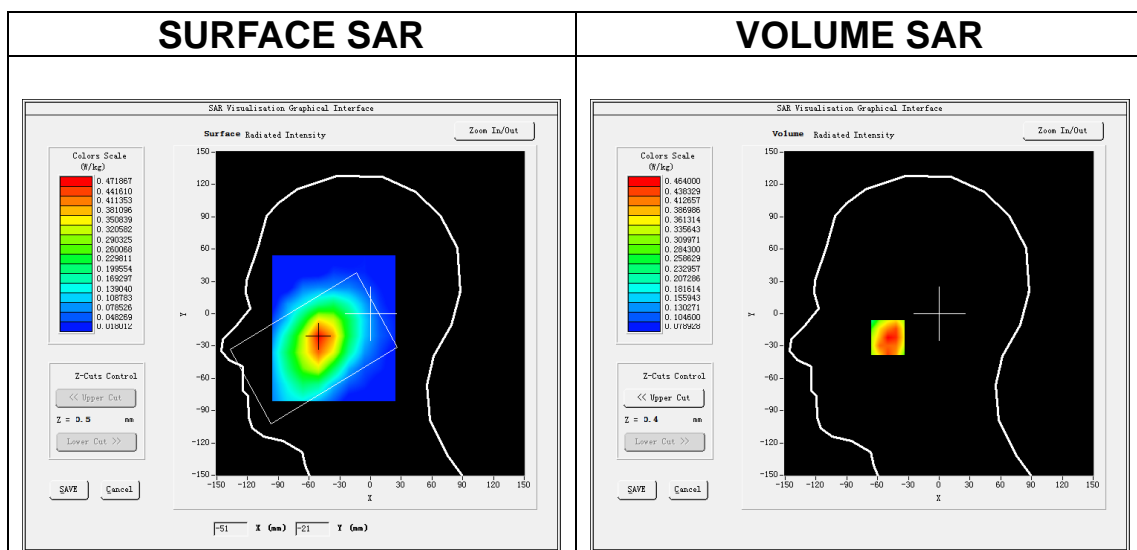

Maximum location: X=-50.00, Y=-22.00
SAR Peak: 0.62 W/kg

SAR 10g (W/Kg)	0.343376
SAR 1g (W/Kg)	0.468290

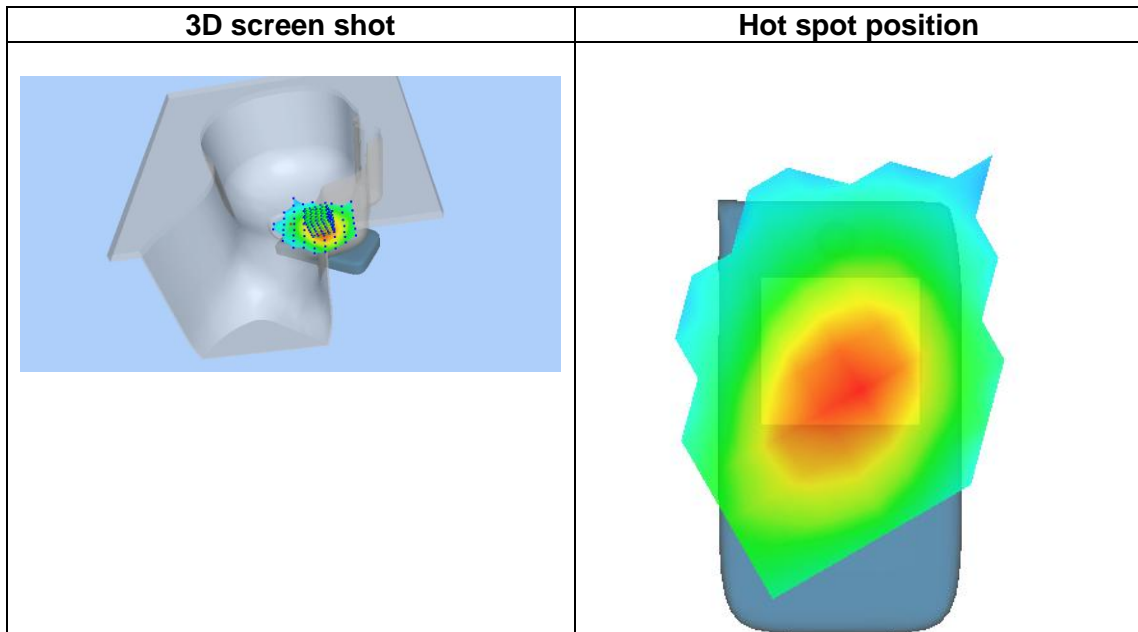
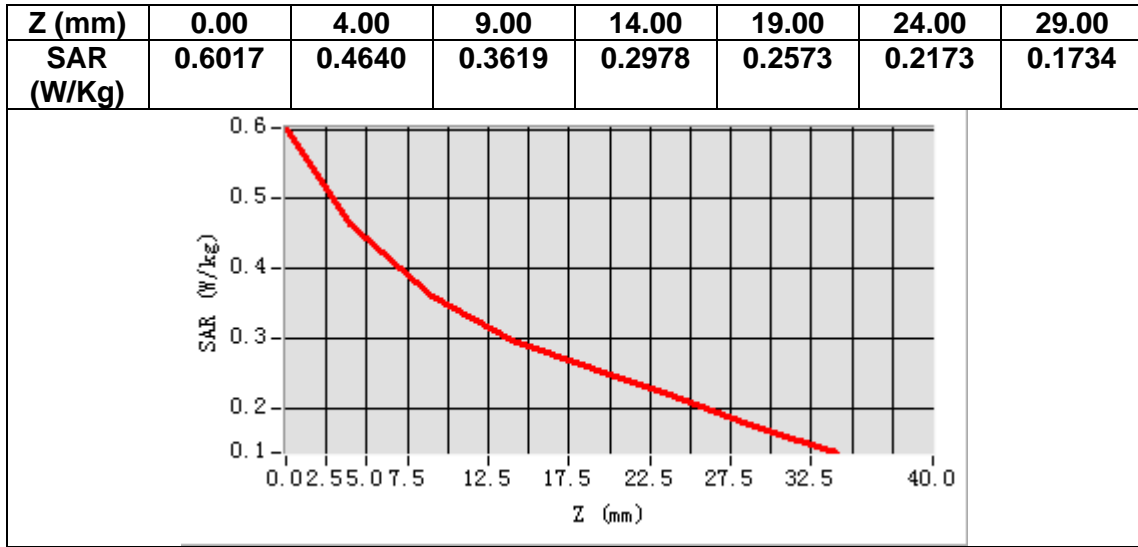

MEASUREMENT 2

Date of measurement: 8/4/2021

A. Experimental conditions.

Area Scan	<u>dx=15mm dy=15mm, h= 5.00 mm</u>
ZoomScan	<u>5x5x7, dx=8mm dy=8mm dz=5mm</u>
Phantom	<u>Validation plane</u>
Device Position	<u>Body</u>
Band	<u>GSM850</u>
Channels	<u>Middle</u>
Signal	<u>TDMA (Crest factor: 2.0)</u>

B. SAR Measurement Results

Frequency (MHz)	836.400000
Relative permittivity (real part)	41.845196
Relative permittivity (imaginary part)	19.080215
Conductivity (S/m)	0.886594
Variation (%)	-2.150000

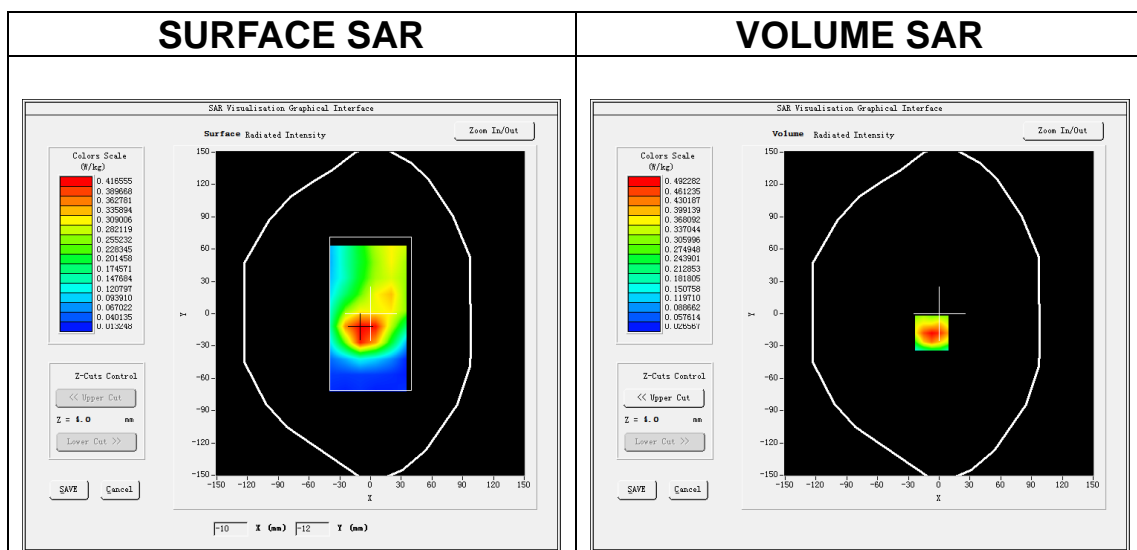

Maximum location: X=-7.00, Y=-18.00

SAR Peak: 0.77 W/kg

SAR 10g (W/Kg)	0.272468
SAR 1g (W/Kg)	0.476236

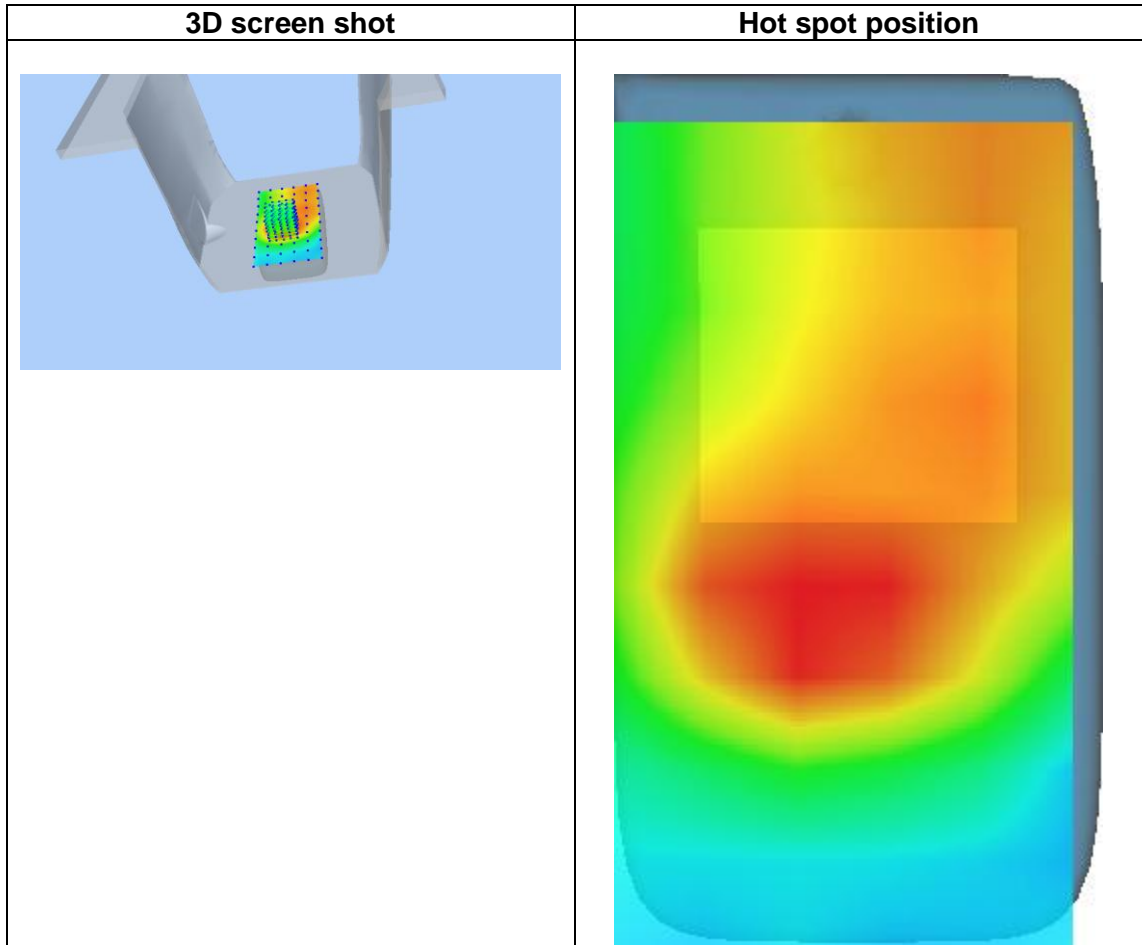
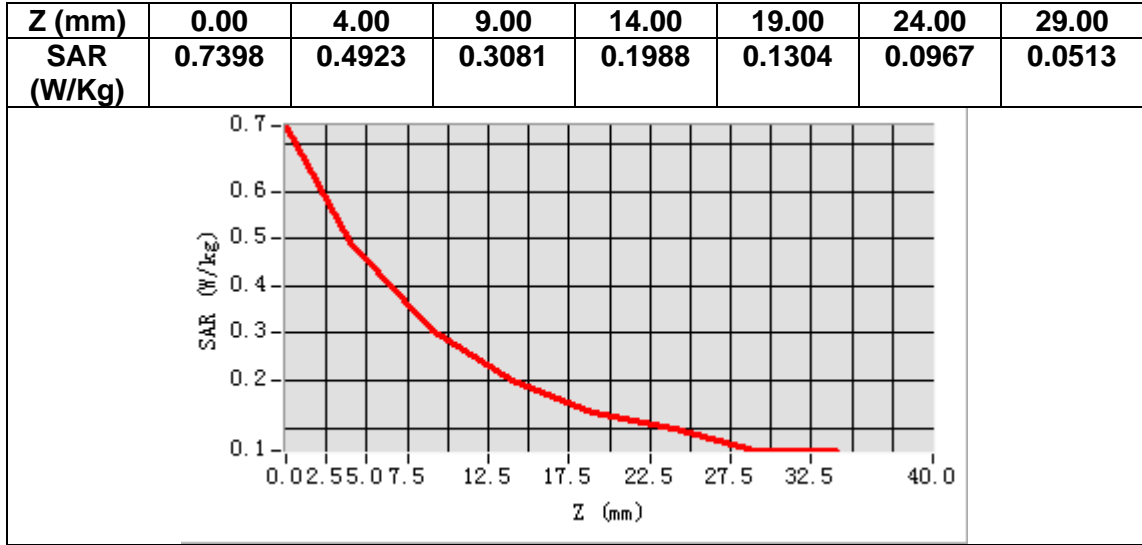

MEASUREMENT 3

Date of measurement: 10/4/2021

A. Experimental conditions.

Area Scan	<u>dx=15mm dy=15mm, h= 5.00 mm</u>
ZoomScan	<u>5x5x7, dx=8mm dy=8mm dz=5mm</u>
Phantom	<u>Left head</u>
Device Position	<u>Cheek</u>
Band	<u>GSM1900</u>
Channels	<u>Middle</u>
Signal	<u>TDMA (Crest factor: 2.0)</u>

B. SAR Measurement Results

Frequency (MHz)	1880.000000
Relative permittivity (real part)	39.264702
Relative permittivity (imaginary part)	13.771500
Conductivity (S/m)	1.438357
Variation (%)	3.630000

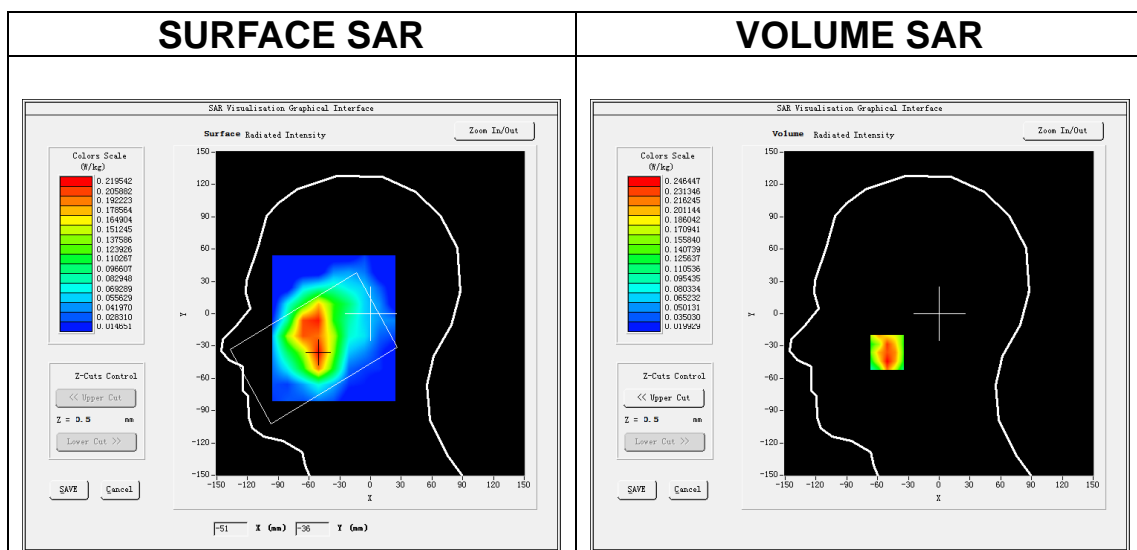

Maximum location: X=-51.00, Y=-36.00

SAR Peak: 0.33 W/kg

SAR 10g (W/Kg)	0.150956
SAR 1g (W/Kg)	0.231554

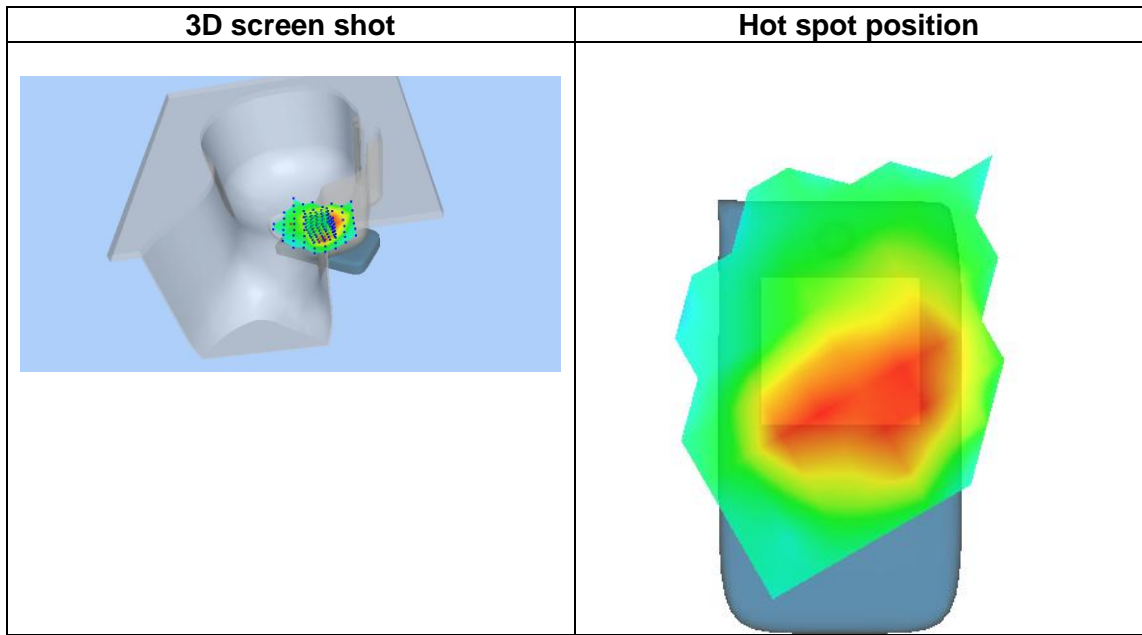
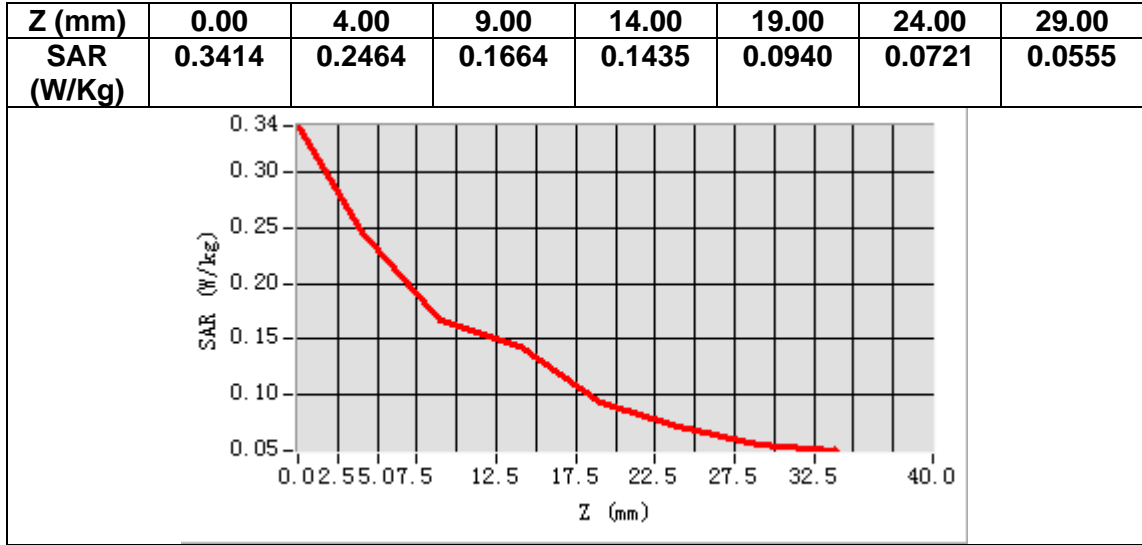

MEASUREMENT 4

Date of measurement: 10/4/2021

A. Experimental conditions.

Area Scan	<u>dx=15mm dy=15mm, h= 5.00 mm</u>
ZoomScan	<u>5x5x7, dx=8mm dy=8mm dz=5mm</u>
Phantom	<u>Validation plane</u>
Device Position	<u>Body</u>
Band	<u>GSM1900</u>
Channels	<u>Middle</u>
Signal	<u>TDMA (Crest factor: 2.0)</u>

B. SAR Measurement Results

Frequency (MHz)	1880.000000
Relative permittivity (real part)	39.264702
Relative permittivity (imaginary part)	13.771500
Conductivity (S/m)	1.438357
Variation (%)	-2.410004

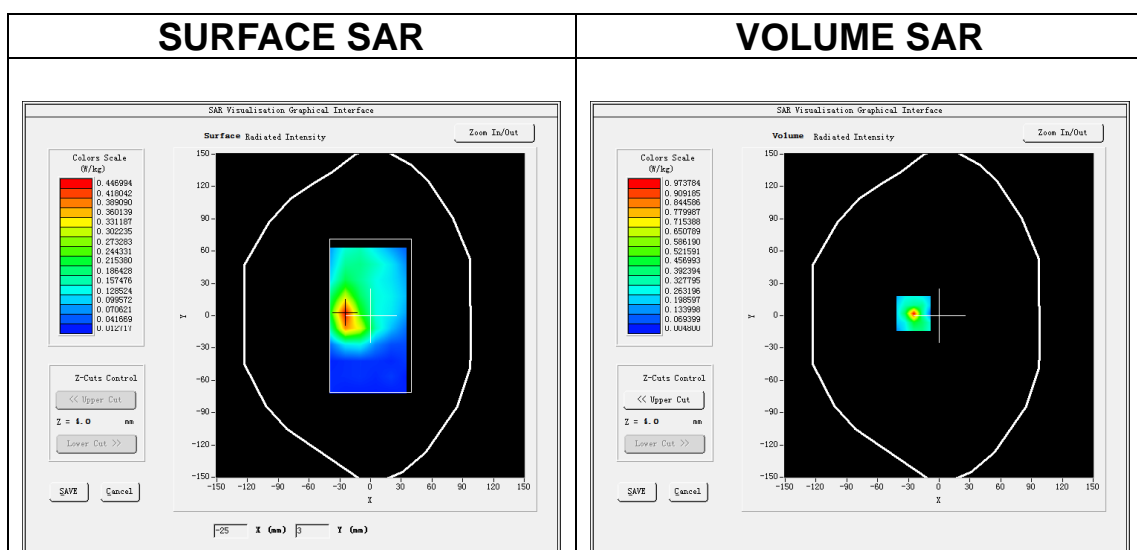

Maximum location: X=-25.00, Y=2.00

SAR Peak: 1.96 W/kg

SAR 10g (W/Kg)	0.252983
SAR 1g (W/Kg)	0.775741

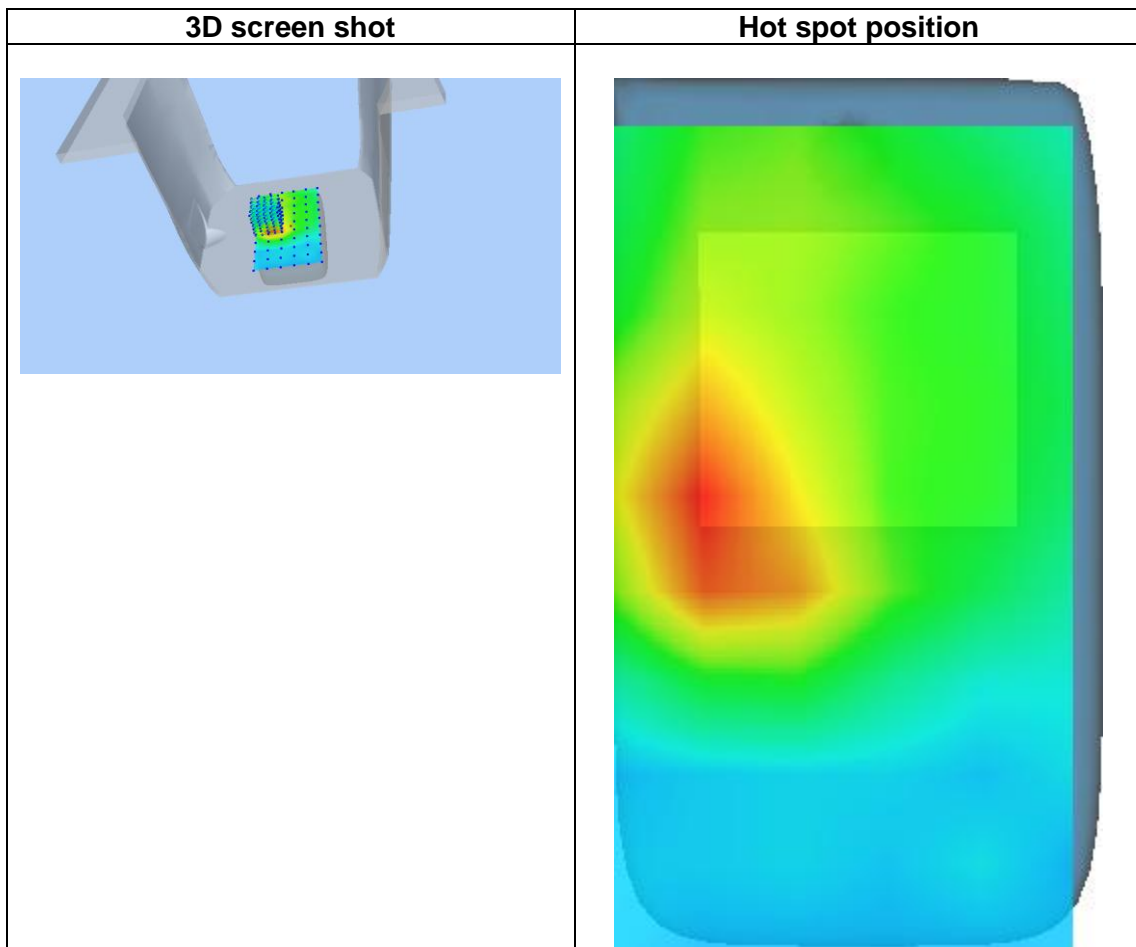
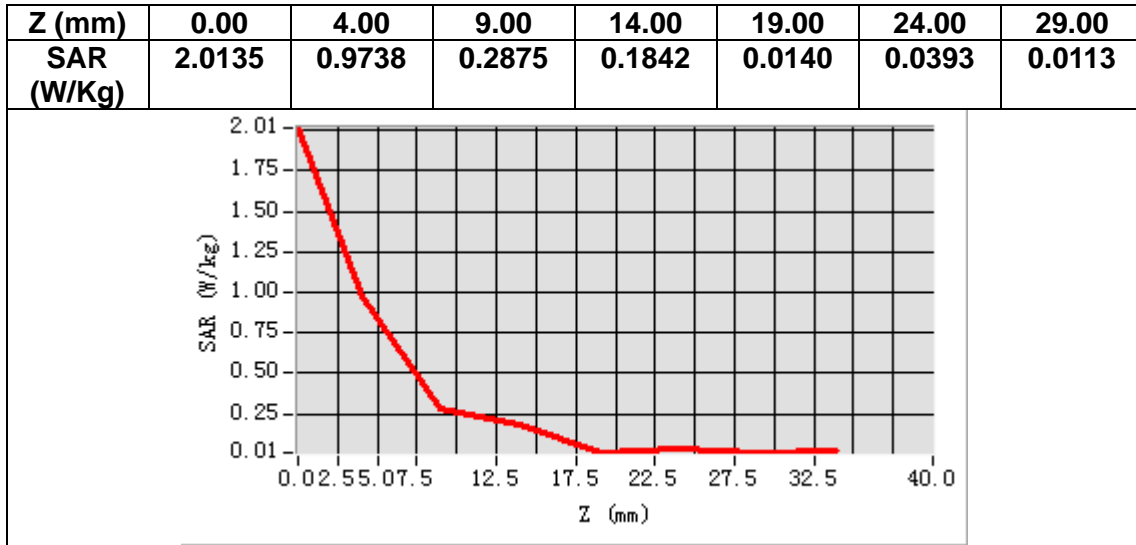

MEASUREMENT 5

Date of measurement: 10/4/2021

A. Experimental conditions.

Area Scan	<u>dx=15mm dy=15mm, h= 5.00 mm</u>
ZoomScan	<u>5x5x7,dx=8mm dy=8mm dz=5mm</u>
Phantom	<u>Left head</u>
Device Position	<u>Cheek</u>
Band	<u>Band2 WCDMA1900</u>
Channels	<u>Middle</u>
Signal	<u>WCDMA (Crest factor: 1.0)</u>

B. SAR Measurement Results

Frequency (MHz)	1880.000000
Relative permittivity (real part)	39.264702
Relative permittivity (imaginary part)	13.771500
Conductivity (S/m)	1.438357
Variation (%)	-0.230000

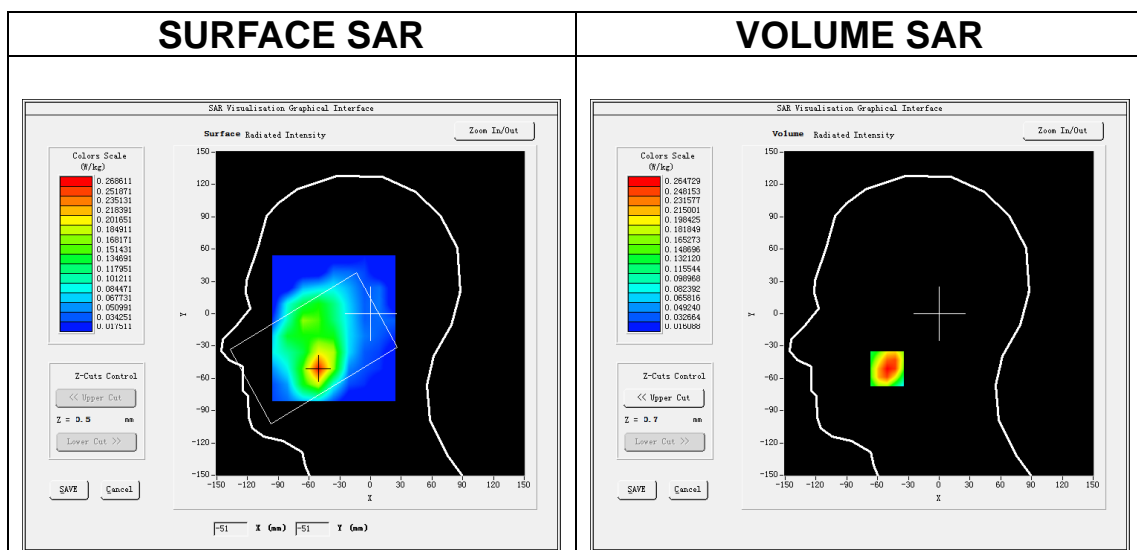

Maximum location: X=-51.00, Y=-51.00

SAR Peak: 0.38 W/kg

SAR 10g (W/Kg)	0.160143
SAR 1g (W/Kg)	0.258775

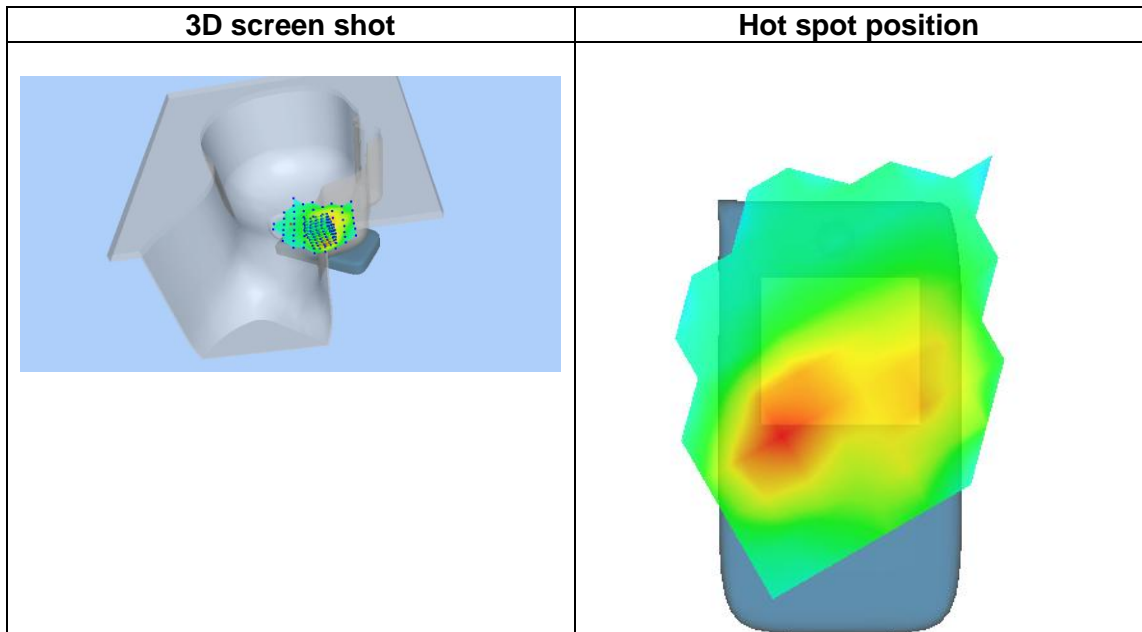
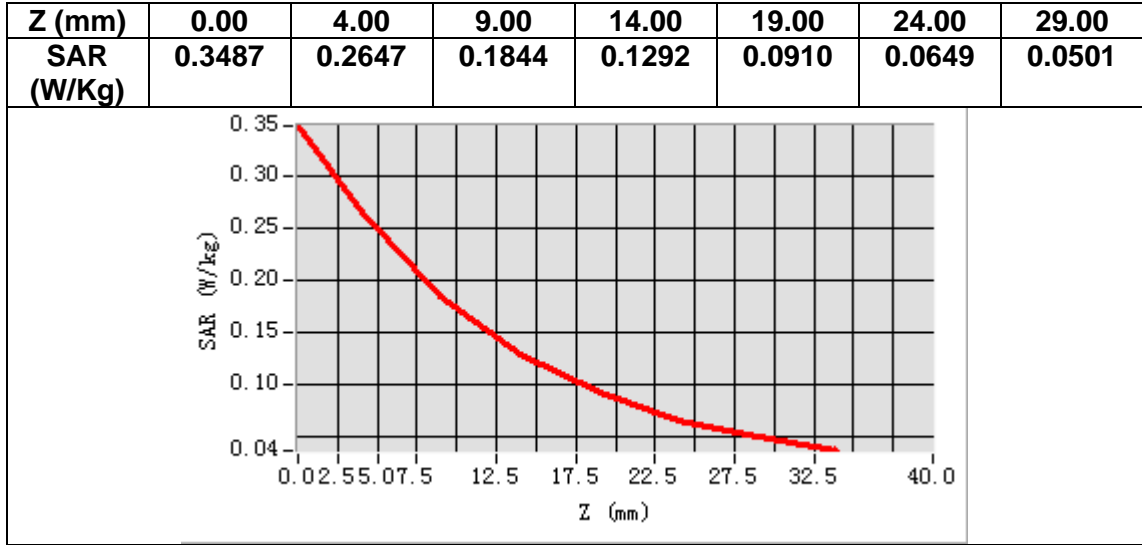

MEASUREMENT 6

Date of measurement: 10/4/2021

A. Experimental conditions.

Area Scan	<u>dx=15mm dy=15mm, h= 5.00 mm</u>
ZoomScan	<u>5x5x7, dx=8mm dy=8mm dz=5mm</u>
Phantom	<u>Validation plane</u>
Device Position	<u>Body</u>
Band	<u>Band2 WCDMA1900</u>
Channels	<u>Middle</u>
Signal	<u>WCDMA (Crest factor: 1.0)</u>

B. SAR Measurement Results

Frequency (MHz)	1880.000000
Relative permittivity (real part)	39.264702
Relative permittivity (imaginary part)	13.771500
Conductivity (S/m)	1.438357
Variation (%)	-2.020000

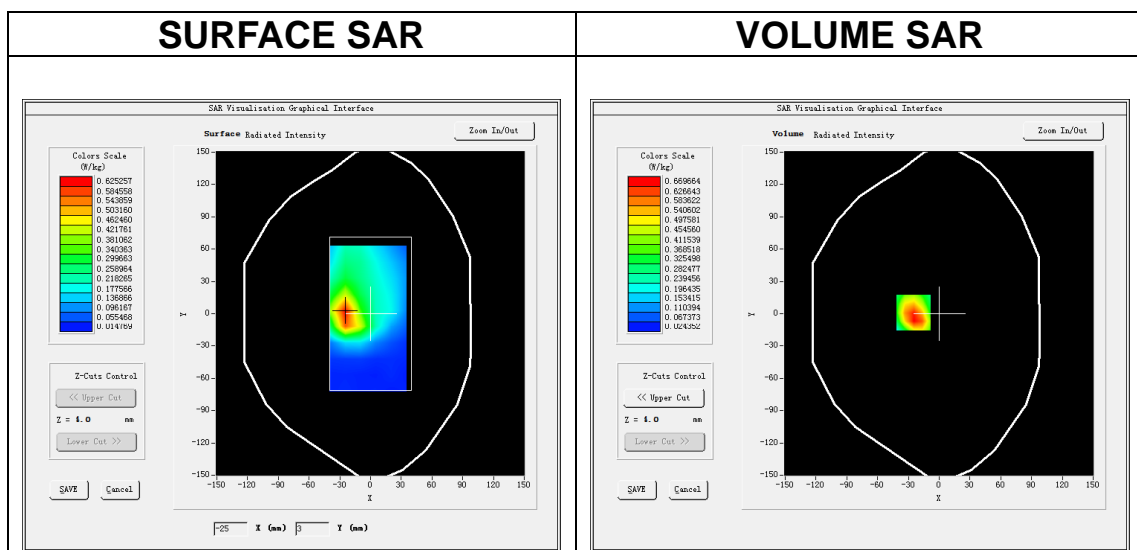

Maximum location: X=-25.00, Y=1.00

SAR Peak: 1.08 W/kg

SAR 10g (W/Kg)	0.353768
SAR 1g (W/Kg)	0.663065