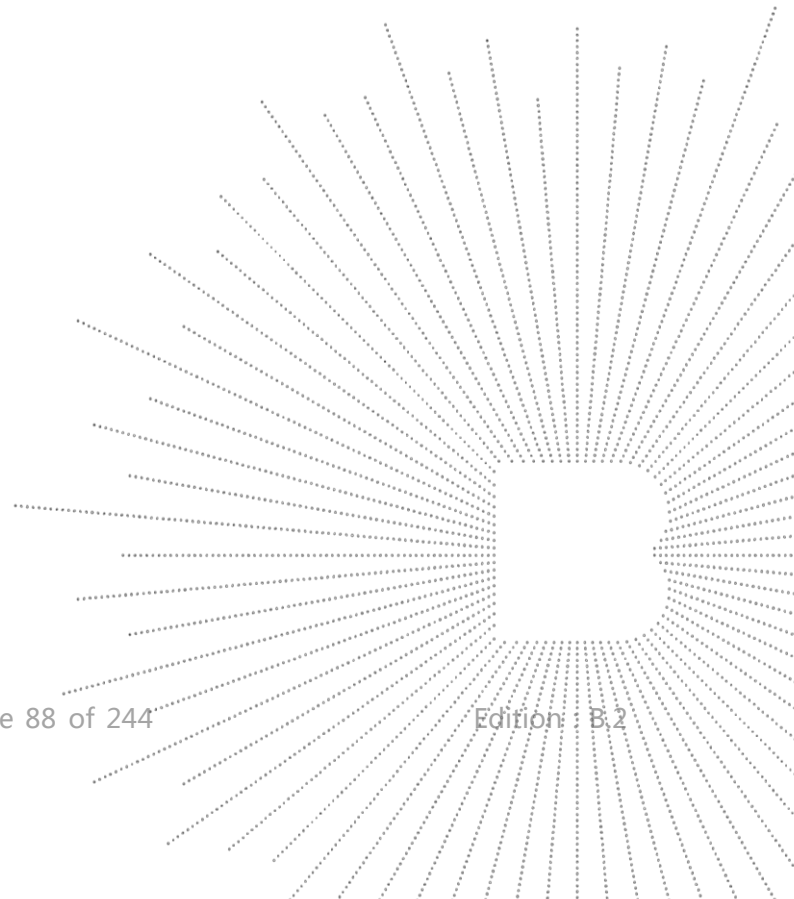
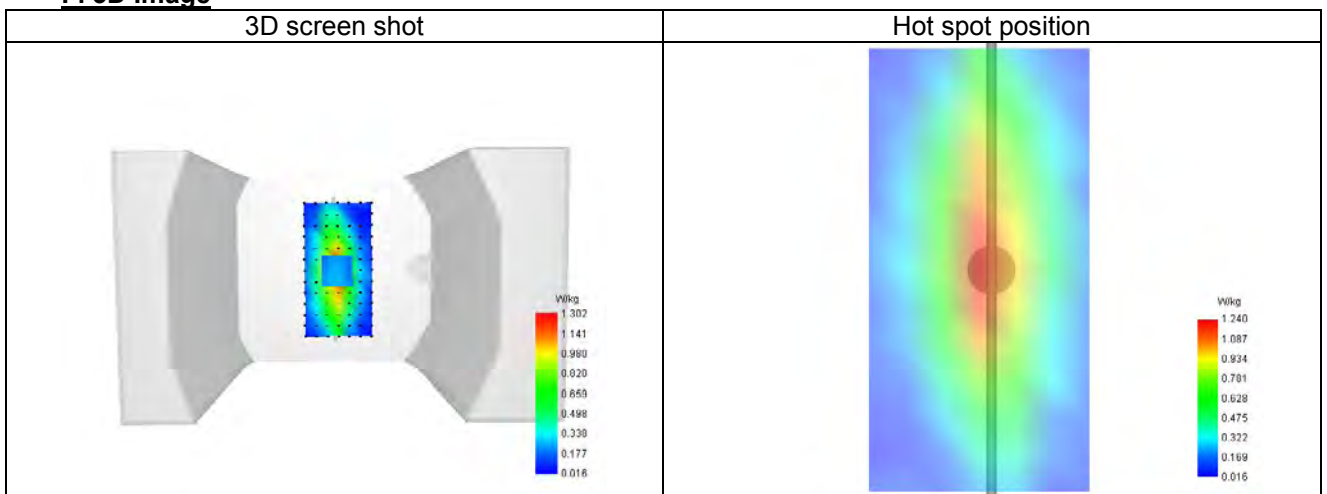

F. 3D Image

System check at 1800 MHz

Date of measurement: 12/8/2024

A. Experimental conditions.

Probe	SN 26/23 EPGO420
ConvF	1.01
Area Scan	surf_sam_plan.txt
Zoom Scan	5x5x7,dx=8mm dy=8mm dz=5mm
Phantom	Validation plane
Device Position	Dipole
Band	CW1800
Signal	CW

B. Permittivity

Frequency (MHz)	1800.000
Relative permittivity (real part)	38.541
Relative permittivity (imaginary part)	15.200
Conductivity (S/m)	1.371

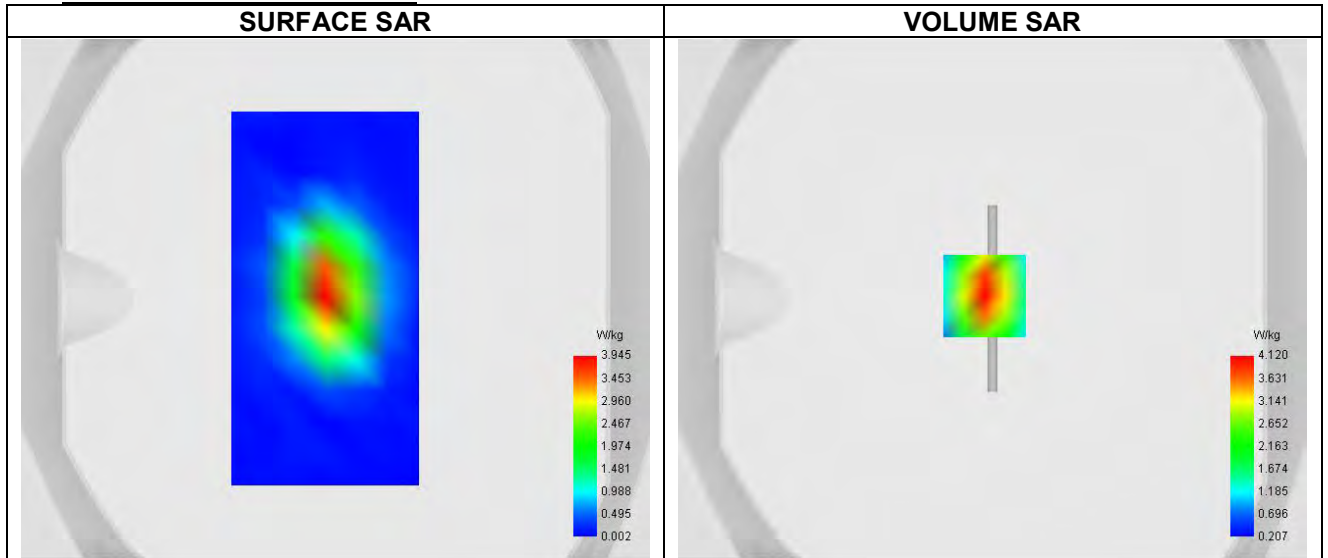
C. SAR Surface and Volume

Maximum location: X=-3.00, Y=1.00 ; SAR Peak: 6.69 W/kg

D. SAR 1g & 10g

SAR 10g (W/Kg)	4.941
SAR 1g (W/Kg)	9.767
Variation (%)	-1.289
Horizontal validation criteria: minimum distance (mm)	0.000000
Vertical validation criteria: SAR ratio M2/M1 (%)	0.000000

E. Z Axis Scan

Z (mm)	0.00	4.00	9.00	14.00	19.00
SAR (W/Kg)	6.684	4.120	2.184	1.177	0.685

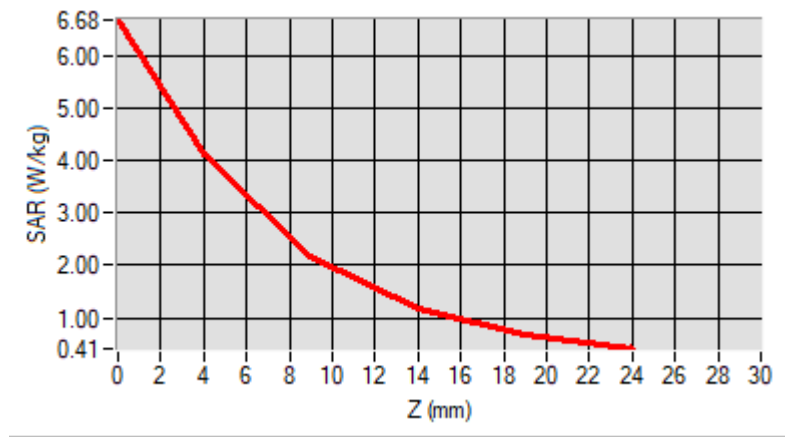
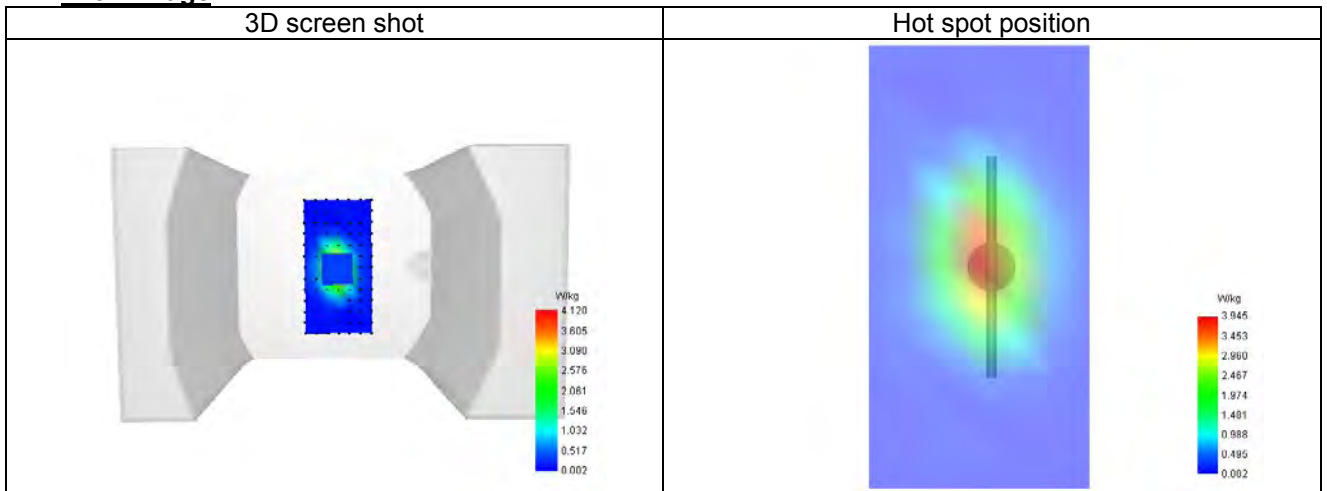
F. 3D Image

BCTC
 BCTC
 PPR
 Report

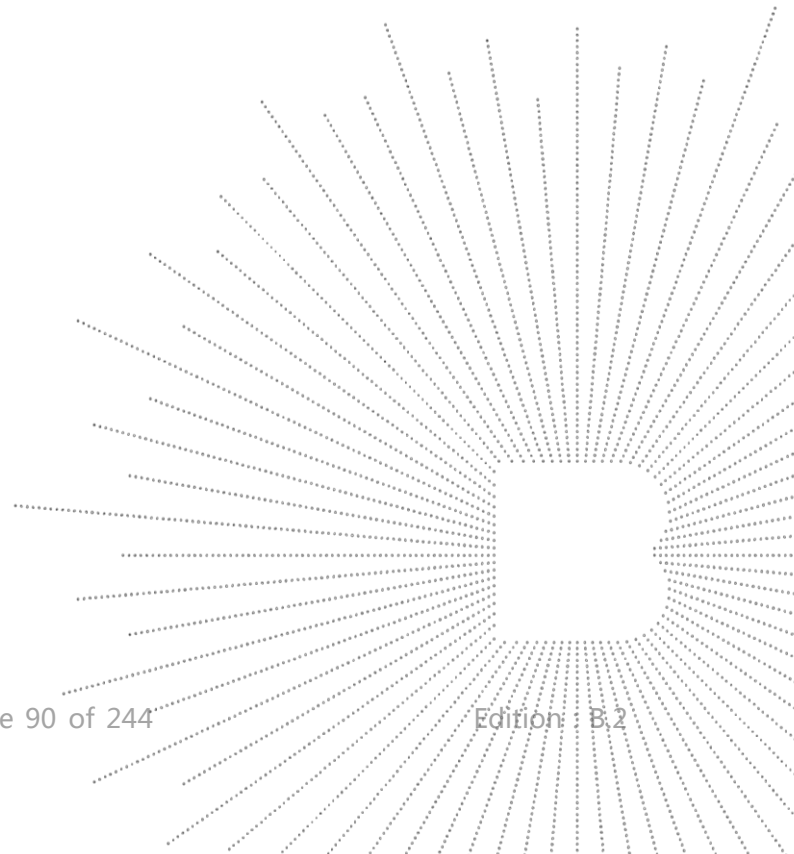

System check at 1900 MHz

Date of measurement: 13/8/2024

A. Experimental conditions.

Probe	SN 26/23 EPGO420
ConvF	1.11
Area Scan	surf_sam_plan.txt
Zoom Scan	5x5x7,dx=8mm dy=8mm dz=5mm
Phantom	Validation plane
Device Position	Dipole
Band	CW1900
Signal	CW

B. Permittivity

Frequency (MHz)	1900.000
Relative permittivity (real part)	40.493
Relative permittivity (imaginary part)	14.400
Conductivity (S/m)	1.419

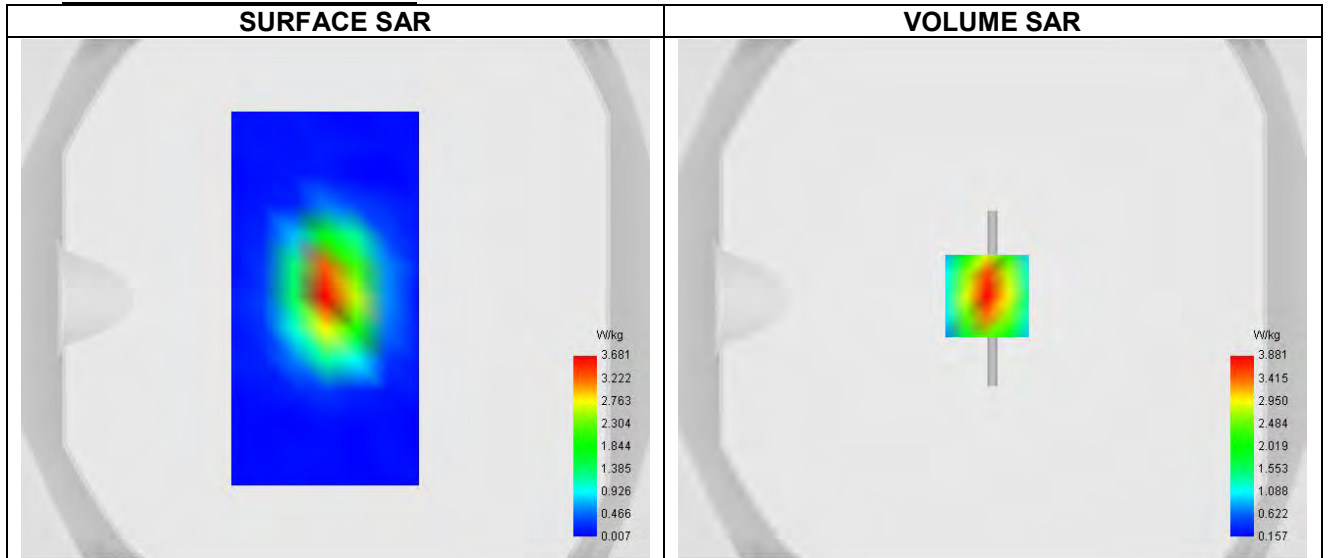
C. SAR Surface and Volume

D. SAR 1g & 10g

SAR 10g (W/Kg)	4.523
SAR 1g (W/Kg)	10.348
Variation (%)	-0.633
Horizontal validation criteria: minimum distance (mm)	0.000000
Vertical validation criteria: SAR ratio M2/M1 (%)	0.000000

E. Z Axis Scan

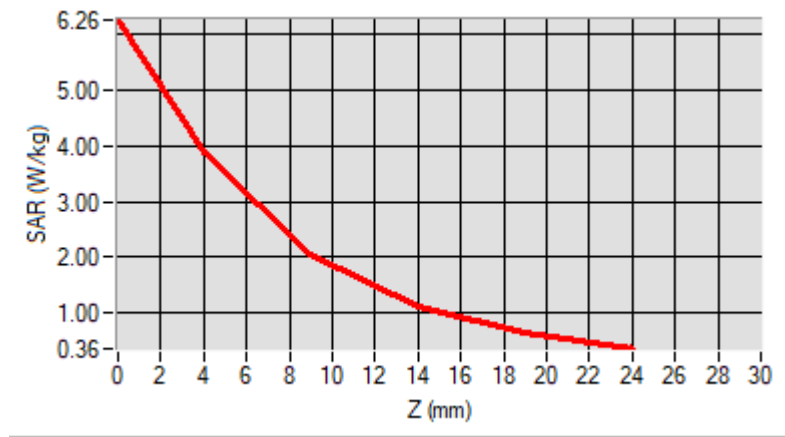
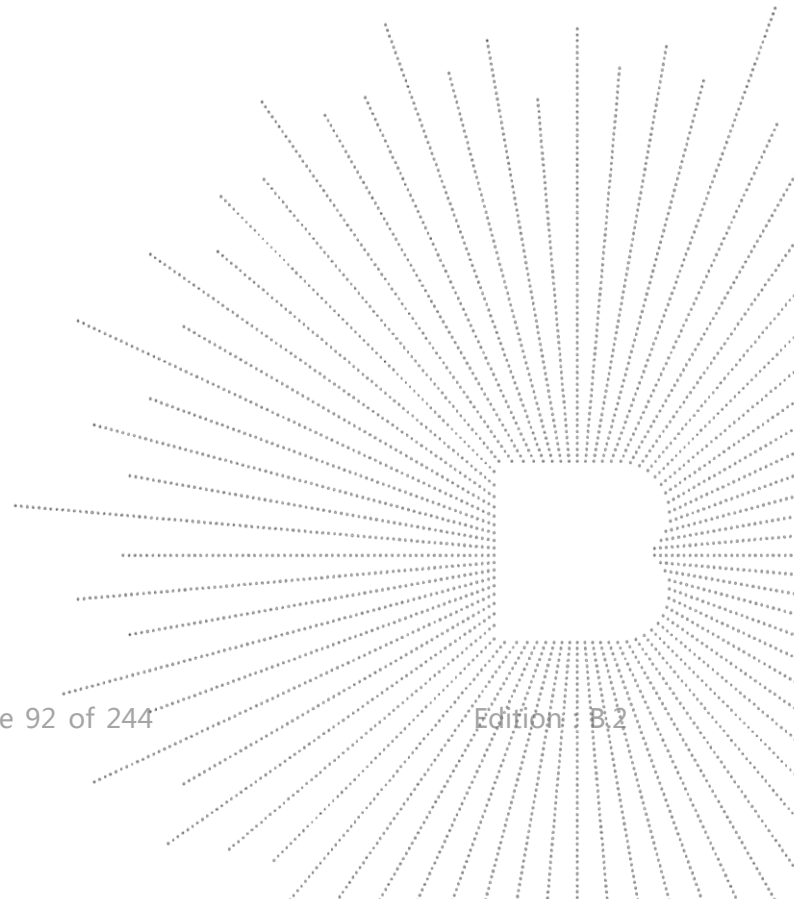
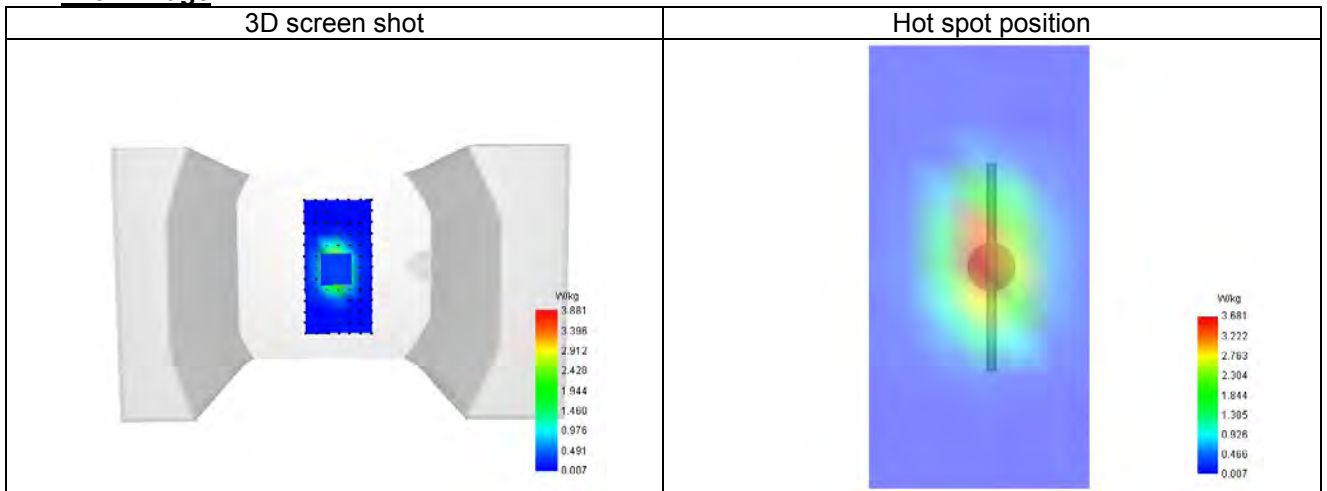
Z (mm)	0.00	4.00	9.00	14.00	19.00
SAR (W/Kg)	6.259	3.881	2.069	1.111	0.634

F. 3D Image

System check at 2450MHz

Date of measurement: 15/8/2024

A. Experimental conditions.

Probe	SN 26/23 EPGO420
ConvF	1.32
Area Scan	surf_sam_plan.txt
Zoom Scan	7x7x12,dx=4mm dy=4mm dz=5mm
Phantom	Validation plane
Device Position	Dipole
Band	CW2450
Signal	CW

B. Permittivity

Frequency (MHz)	2450.000
Relative permittivity (real part)	38.934
Relative permittivity (imaginary part)	14.330
Conductivity (S/m)	1.772

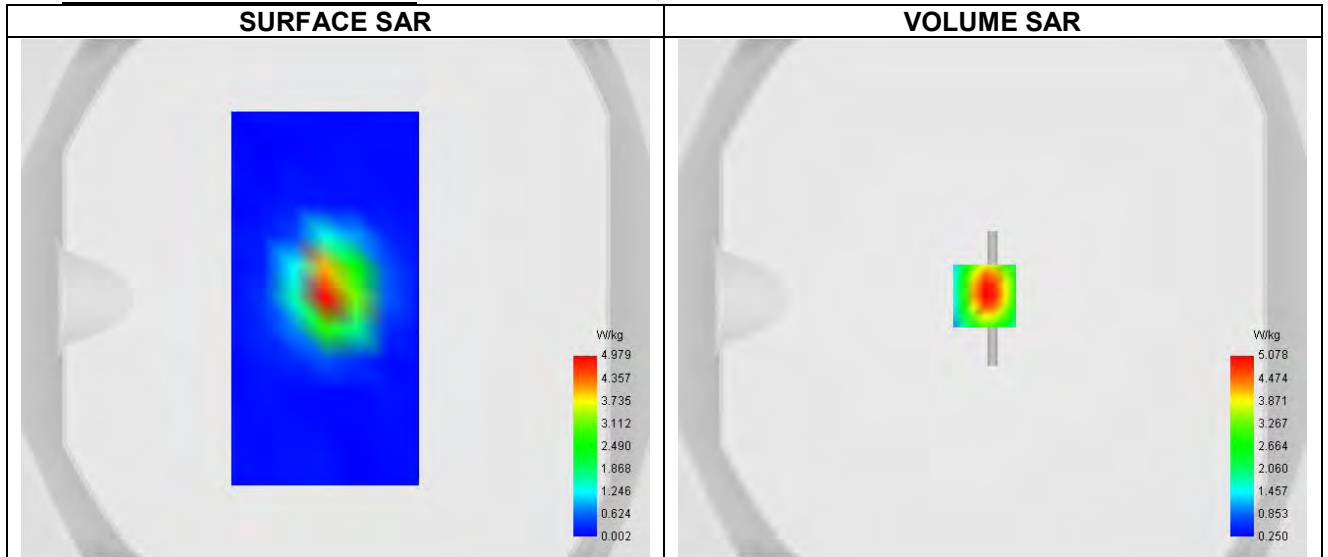
C. SAR Surface and Volume

Maximum location: X=-3.00, Y=1.00 ; SAR Peak: 9.50 W/kg

D. SAR 1g & 10g

SAR 10g (W/Kg)	6.736
SAR 1g (W/Kg)	13.299
Variation (%)	1.879
Horizontal validation criteria: minimum distance (mm)	0.000000
Vertical validation criteria: SAR ratio M2/M1 (%)	0.000000

E. Z Axis Scan

Z (mm)	0.00	4.00	6.00	8.00	10.00	12.00	14.00	16.00	18.00
SAR (W/Kg)	9.380	5.078	3.712	2.709	2.001	1.499	1.138	0.871	0.667

CO.LTD

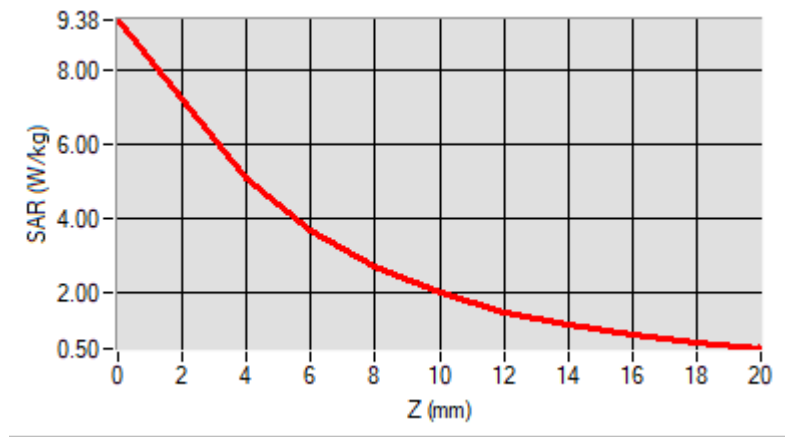
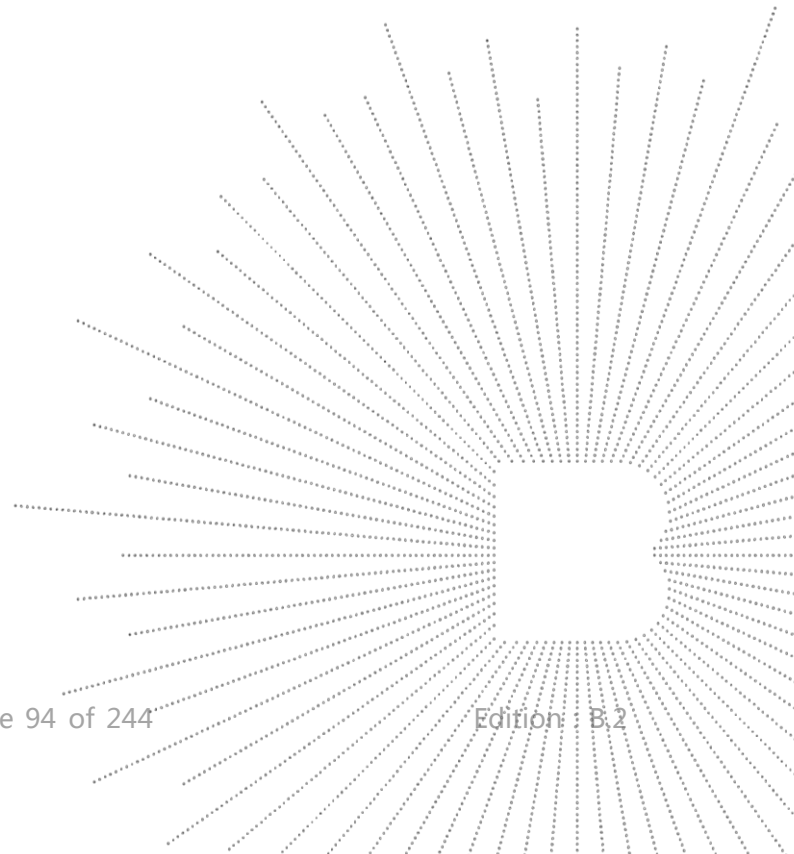
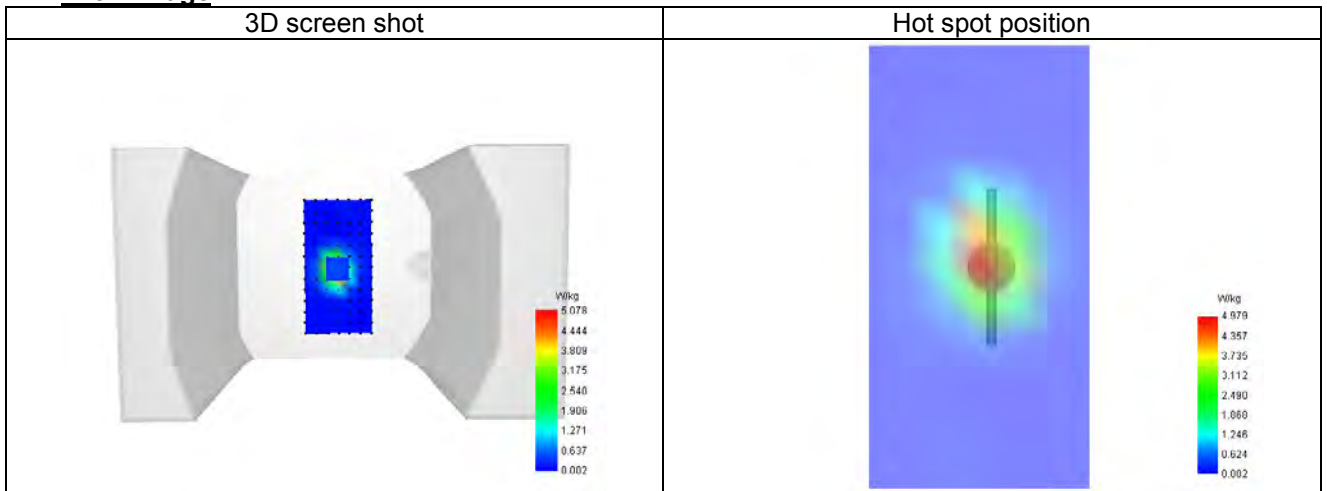
F. 3D Image

System check at 2600MHz

Date of measurement: 14/8/2024

A. Experimental conditions.

Probe	SN 26/23 EPGO420
ConvF	1.19
Area Scan	surf_sam_plan.txt
Zoom Scan	5x5x7,dx=8mm dy=8mm dz=5mm
Phantom	Validation plane
Device Position	Dipole
Band	CW2600
Signal	CW

B. Permittivity

Frequency (MHz)	2600.000
Relative permittivity (real part)	39.574
Relative permittivity (imaginary part)	14.889
Conductivity (S/m)	2.008

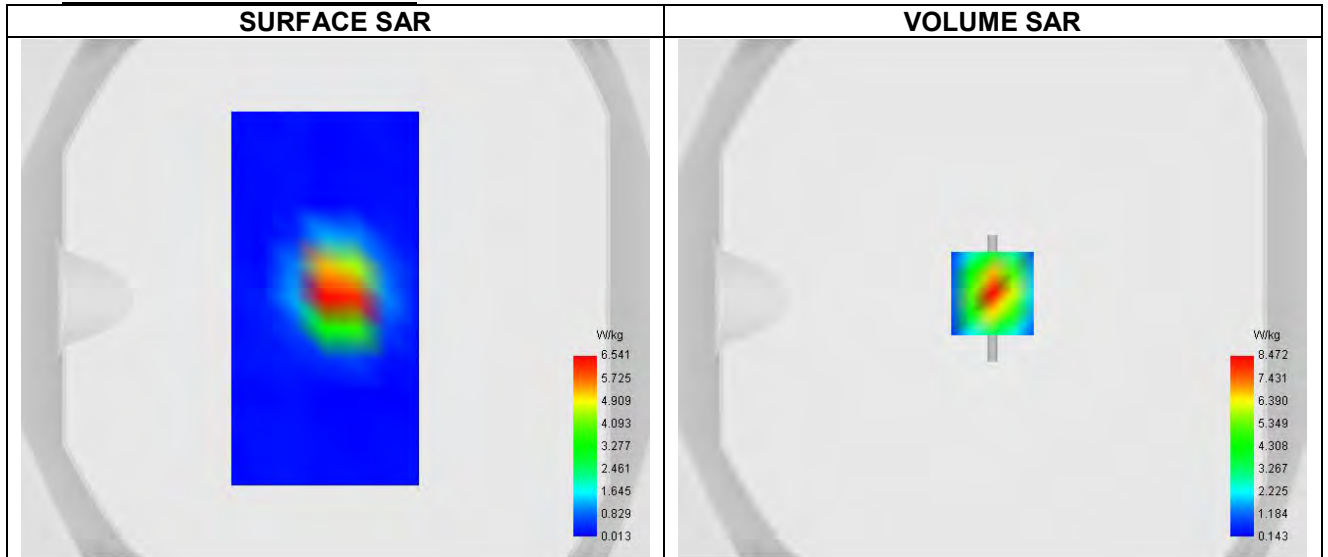
C. SAR Surface and Volume

Maximum location: X=0.00, Y=2.00 ; SAR Peak: 15.35 W/kg

D. SAR 1g & 10g

SAR 10g (W/Kg)	6.048
SAR 1g (W/Kg)	13.532
Variation (%)	2.747
Horizontal validation criteria: minimum distance (mm)	0.000000
Vertical validation criteria: SAR ratio M2/M1 (%)	0.000000

E. Z Axis Scan

Z (mm)	0.00	4.00	9.00	14.00	19.00
SAR (W/Kg)	15.347	8.472	3.768	1.677	0.856

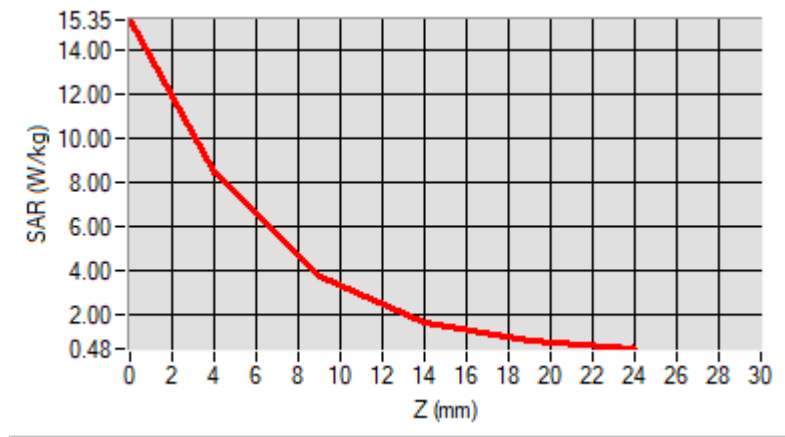
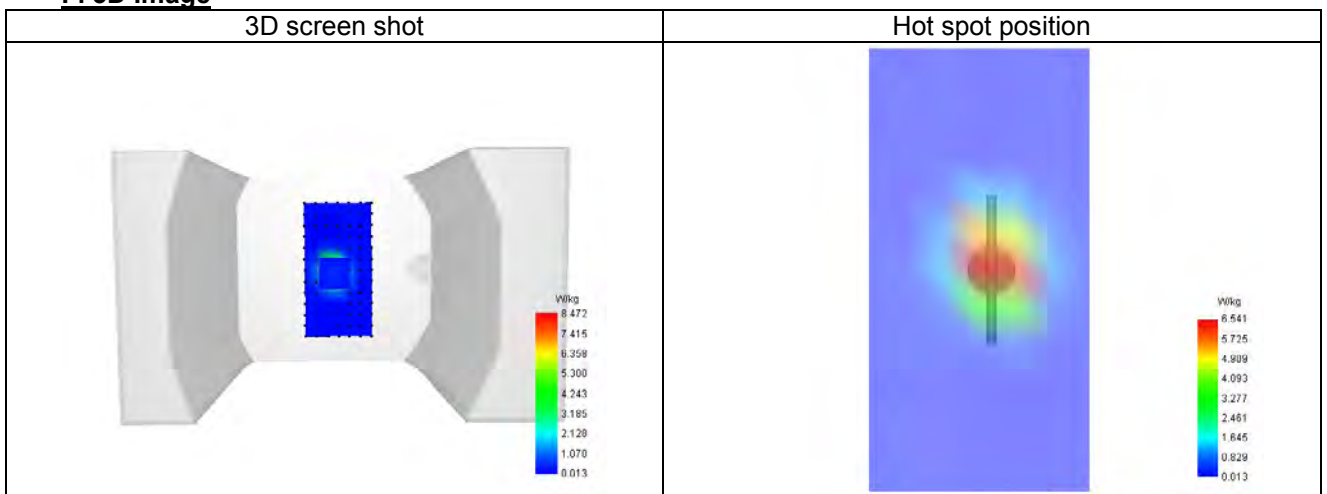
F. 3D Image

BCTC
 3C
 PPR
 Report

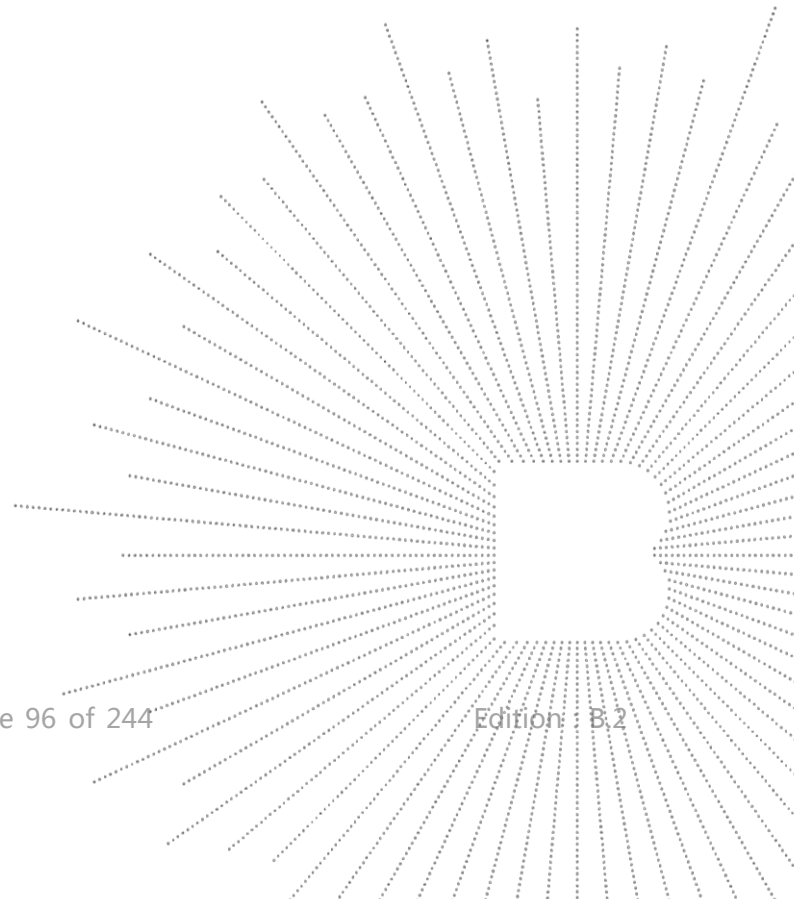

System check at 5200 MHz

Date of measurement: 15/8/2024

A. Experimental conditions.

Probe	SN 26/23 EPGO420
ConvF	0.97
Area Scan	surf_sam_plan.txt
Zoom Scan	7x7x12,dx=4mm dy=4mm dz=2mm
Phantom	Validation plane
Device Position	Dipole
Band	CW5200
Signal	CW

B. Permittivity

Frequency (MHz)	5200.000
Relative permittivity (real part)	35.550
Relative permittivity (imaginary part)	18.140
Conductivity (S/m)	4.626

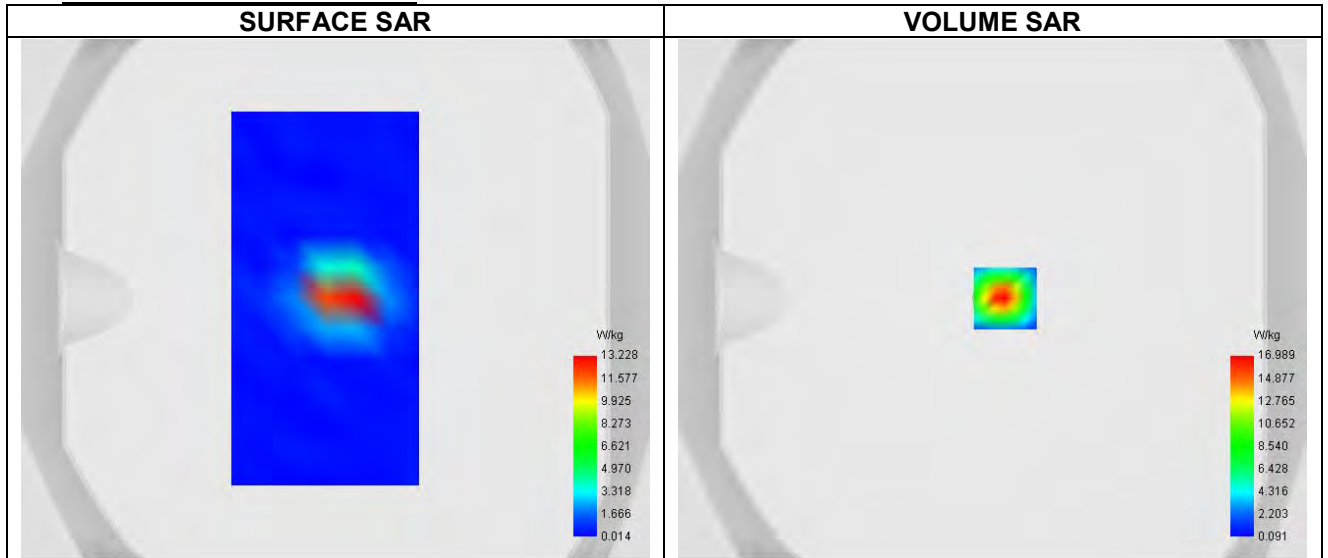
C. SAR Surface and Volume

Maximum location: X=5.00, Y=0.00 ; SAR Peak: 30.79 W/kg

D. SAR 1g & 10g

SAR 10g (W/Kg)	8.684
SAR 1g (W/Kg)	19.929
Variation (%)	-1.296
Horizontal validation criteria: minimum distance (mm)	0.000000
Vertical validation criteria: SAR ratio M2/M1 (%)	0.000000

E. Z Axis Scan

Z (mm)	0.00	2.00	4.00	6.00	8.00	10.00	12.00	14.00	16.00
SAR (W/Kg)	29.452	16.989	9.130	4.585	2.232	1.083	0.552	0.315	0.209

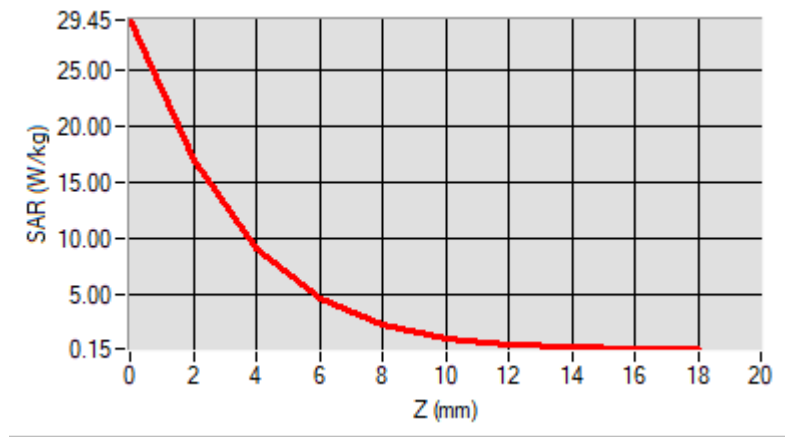
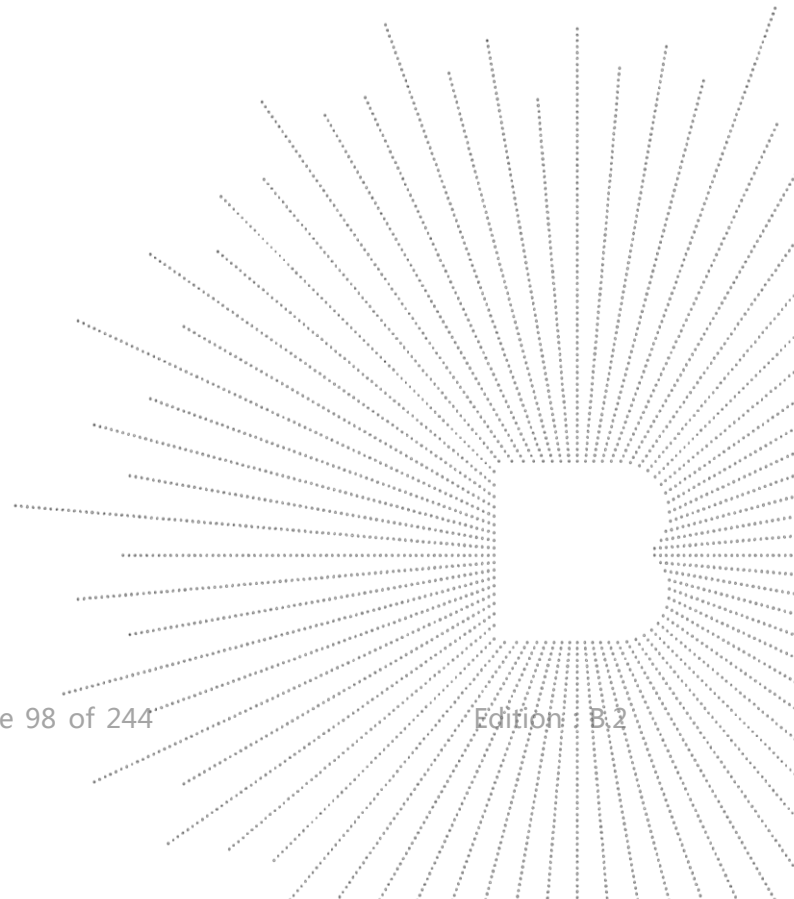
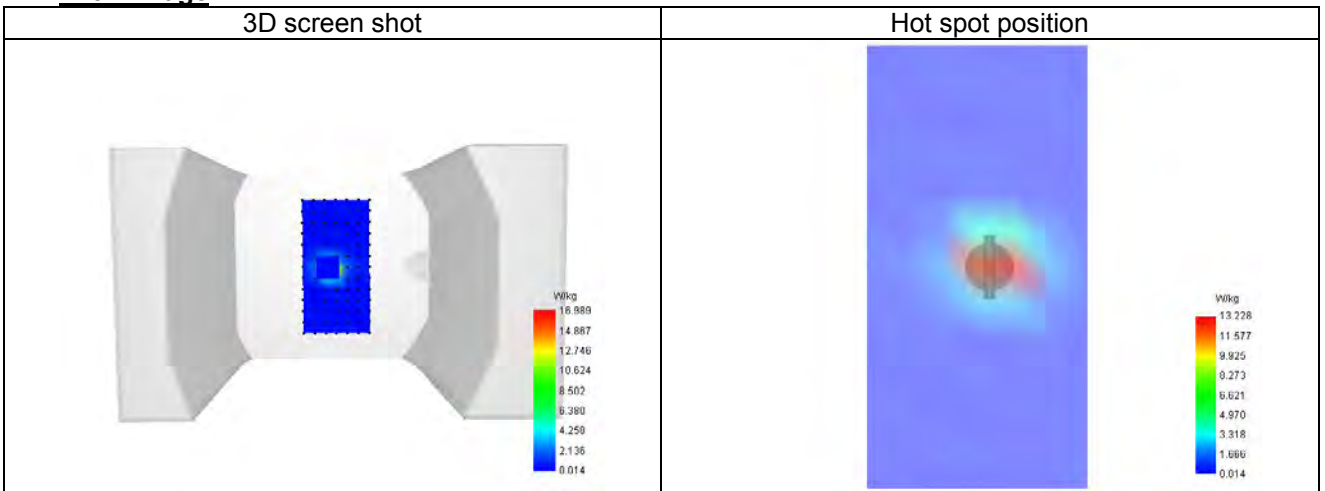
F. 3D Image

System check at 5800 MHz

Date of measurement: 15/8/2024

A. Experimental conditions.

Probe	SN 26/23 EPG0420
ConvF	1.05
Area Scan	surf_sam_plan.txt
Zoom Scan	7x7x12,dx=4mm dy=4mm dz=2mm
Phantom	Validation plane
Device Position	Dipole
Band	CW5800
Signal	CW

B. Permittivity

Frequency (MHz)	5800.000
Relative permittivity (real part)	34.666
Relative permittivity (imaginary part)	18.620
Conductivity (S/m)	5.192

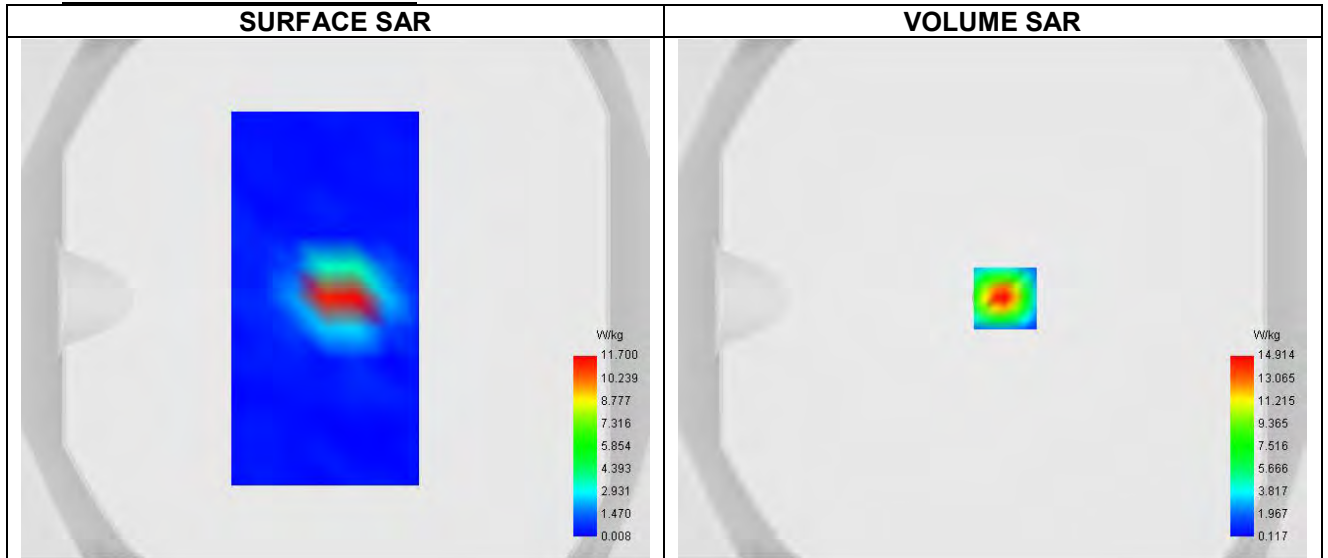
C. SAR Surface and Volume

D. SAR 1g & 10g

SAR 10g (W/Kg)	8.341
SAR 1g (W/Kg)	20.078
Variation (%)	-3.046
Horizontal validation criteria: minimum distance (mm)	0.000000
Vertical validation criteria: SAR ratio M2/M1 (%)	0.000000

E. Z Axis Scan

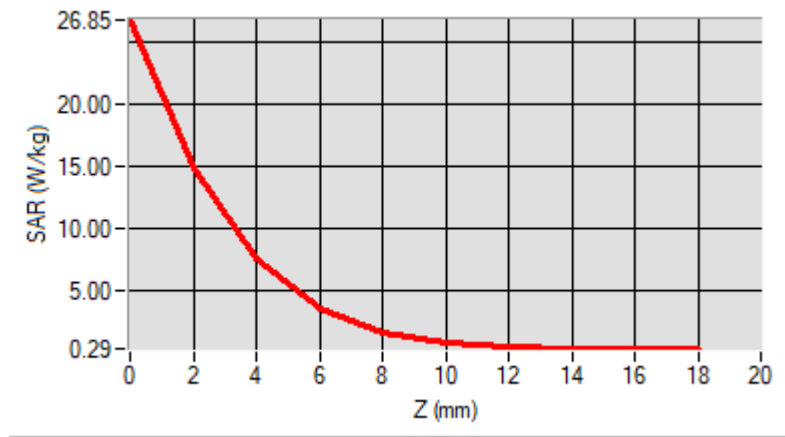
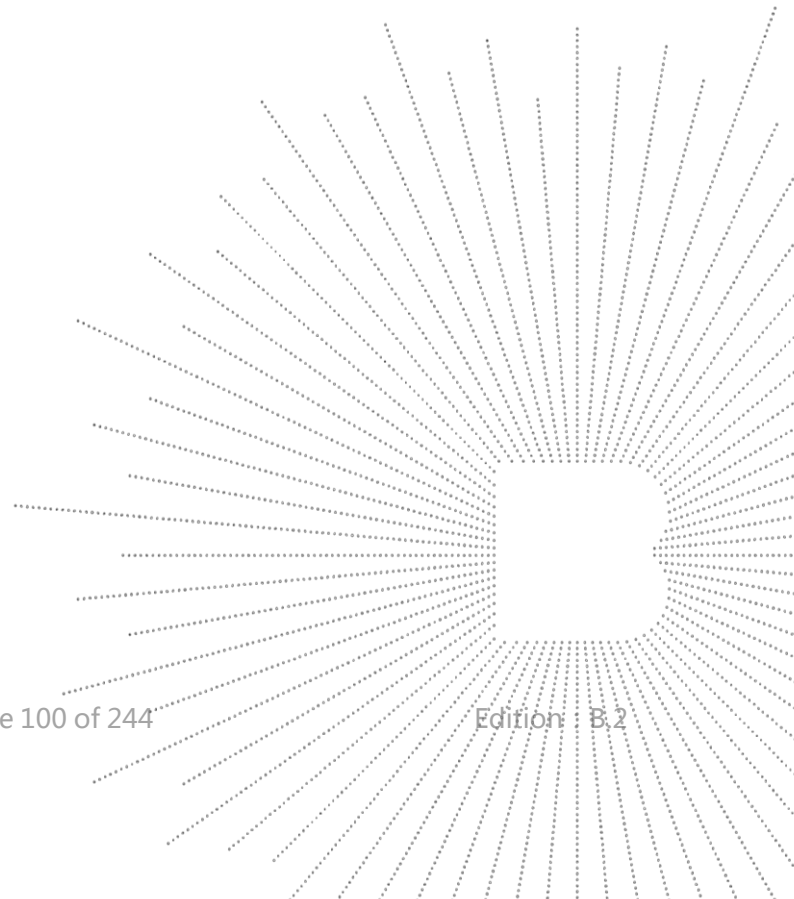
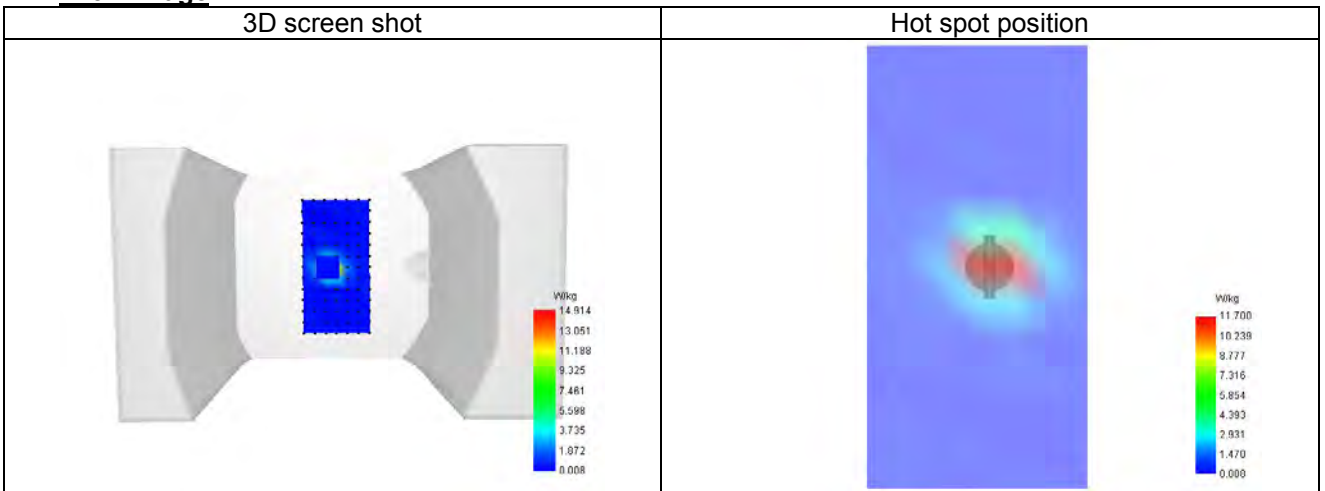
Z (mm)	0.00	2.00	4.00	6.00	8.00	10.00	12.00	14.00	16.00
SAR (W/Kg)	26.852	14.914	7.581	3.559	1.627	0.770	0.423	0.303	0.288

F. 3D Image

15.2 SAR Test Graph Results

Plot 1

Date of measurement: 15/8/2024

A. Experimental conditions.

Probe	SN 26/23 EPGO420
ConvF	1.11
Area Scan	surf_sam_plan.txt
Zoom Scan	7x7x7,dx=5mm dy=5mm dz=5.0mm
Phantom	Validation plane
Device Position	Body
Band	ISM
Signal	IEEE 802.11 b

B. Permittivity

Frequency (MHz)	2412.000
Relative permittivity (real part)	38.934
Relative permittivity (imaginary part)	13.207
Conductivity (S/m)	1.772

C. SAR Surface and Volume

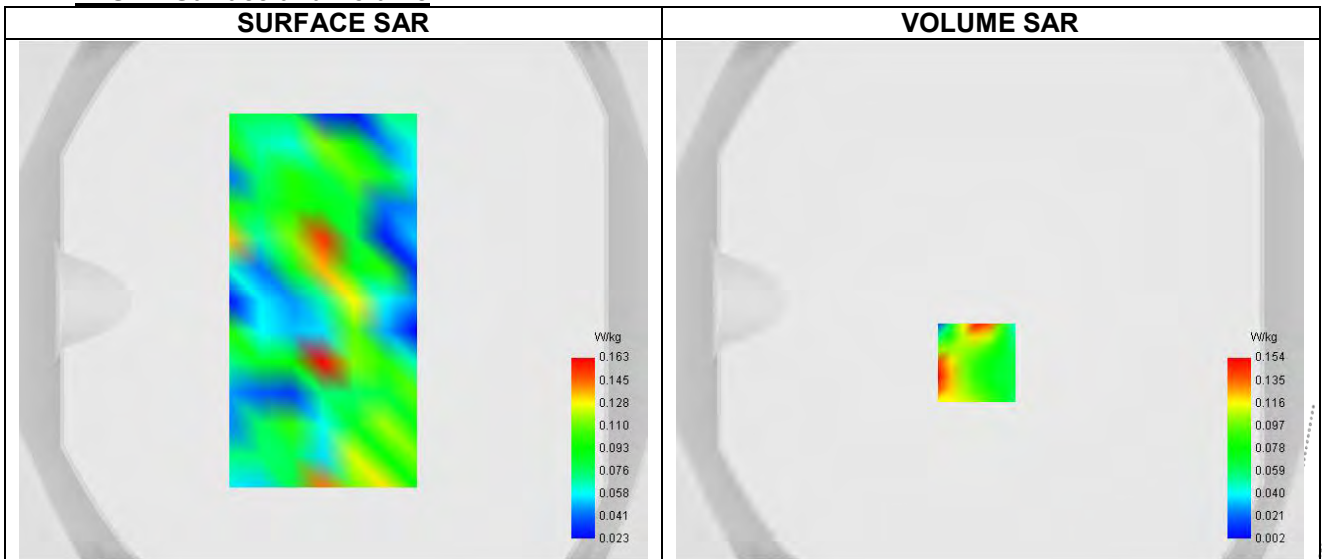

Maximum location: X=-5.00, Y=-24.00 ; SAR Peak: 0.27 W/kg

D. SAR 1g & 10g

SAR 10g (W/Kg)	0.069
SAR 1g (W/Kg)	0.126
Variation (%)	2.120
Horizontal validation criteria: minimum distance (mm)	0.000000
Vertical validation criteria: SAR ratio M2/M1 (%)	0.000000

E. Z Axis Scan

Z (mm)	0.00	4.00	9.00	14.00	19.00
SAR (W/Kg)	-0.044	0.154	0.107	0.050	0.083

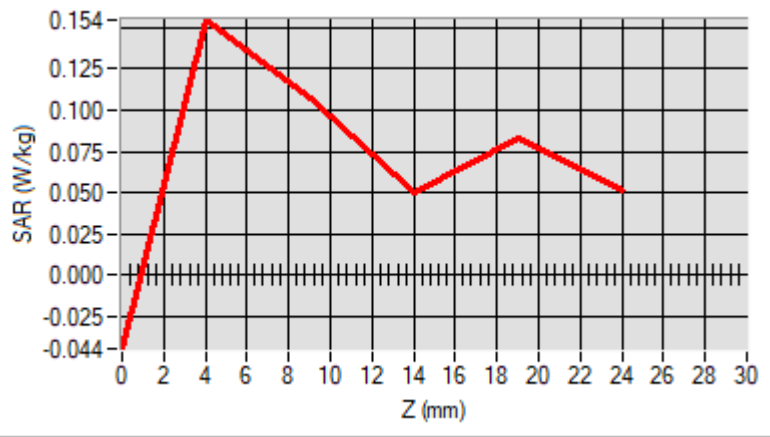
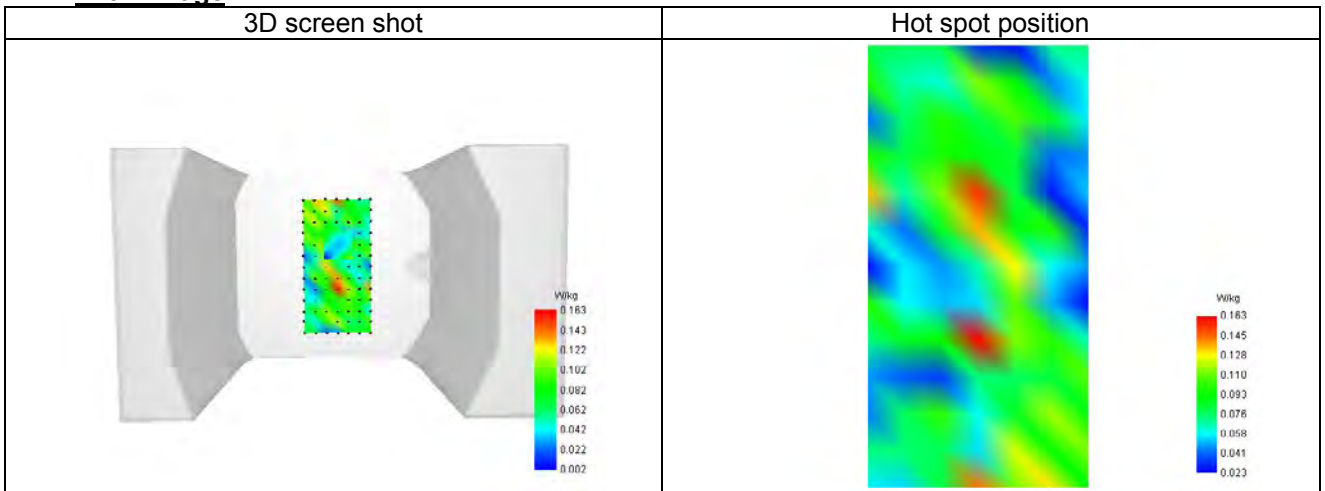
F. 3D Image

BCTC
 BCTC
 PPR
 Report

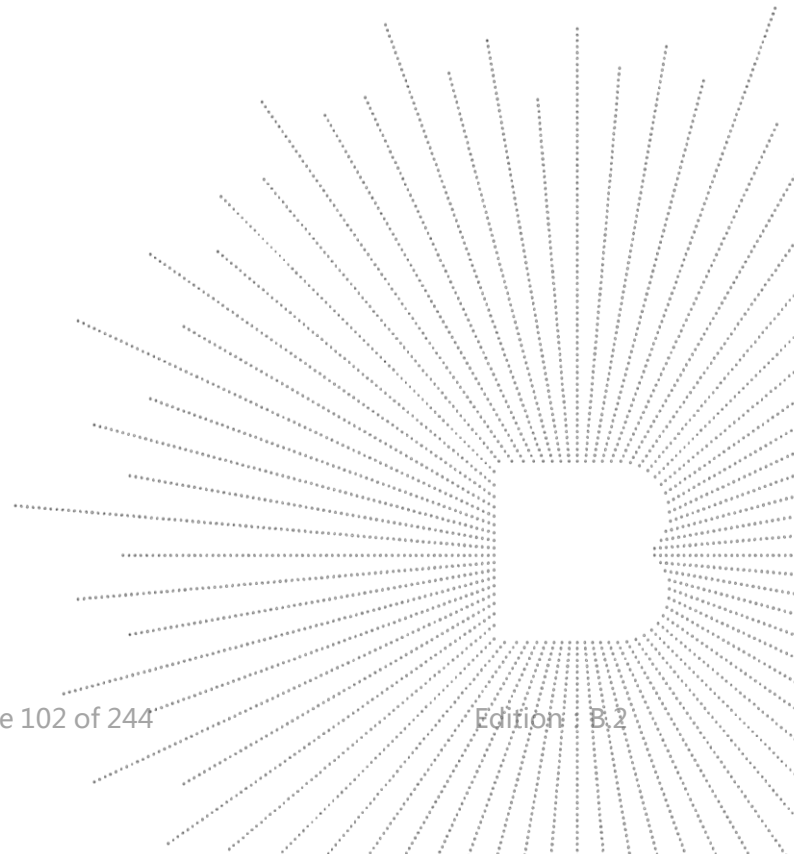

Plot 2

Date of measurement: 15/8/2024

A. Experimental conditions.

Probe	SN 26/23 EPGO420
ConvF	1.18
Area Scan	surf_sam_plan.txt
Zoom Scan	7x7x12,dx=4mm dy=4mm dz=2.0mm
Phantom	Validation plane
Device Position	Body
Band	5200
Signal	--

B. Permittivity

Frequency (MHz)	5200.000
Relative permittivity (real part)	35.550
Relative permittivity (imaginary part)	16.130
Conductivity (S/m)	4.626

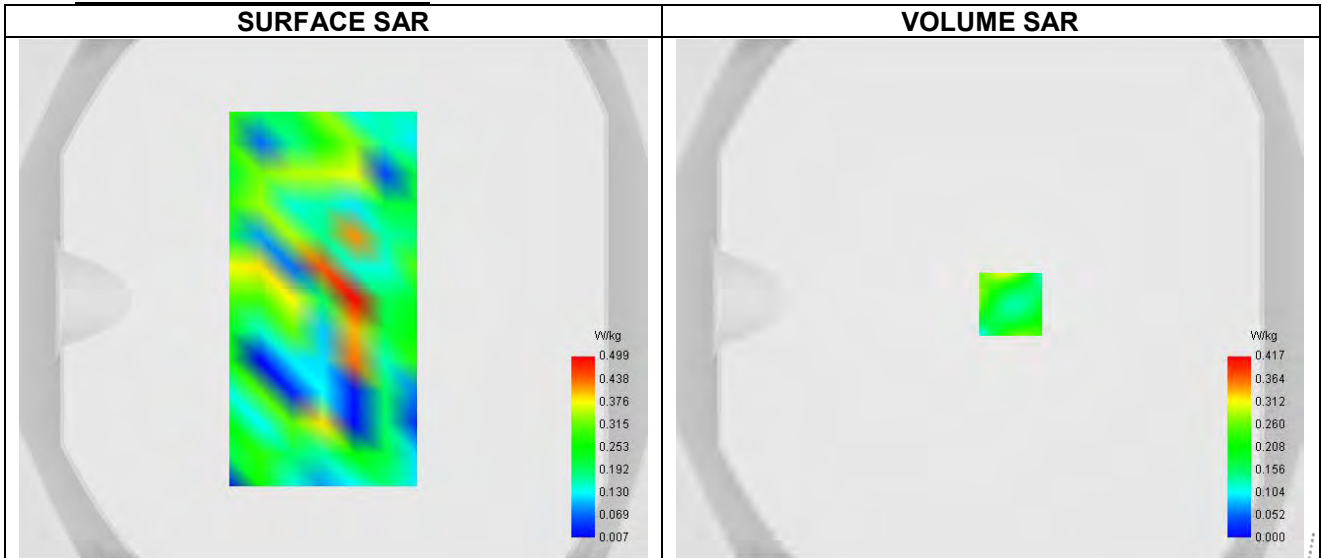
C. SAR Surface and Volume

D. SAR 1g & 10g

SAR 10g (W/Kg)	0.162
SAR 1g (W/Kg)	0.360
Variation (%)	3.020
Horizontal validation criteria: minimum distance (mm)	0.000000
Vertical validation criteria: SAR ratio M2/M1 (%)	0.000000

E. Z Axis Scan

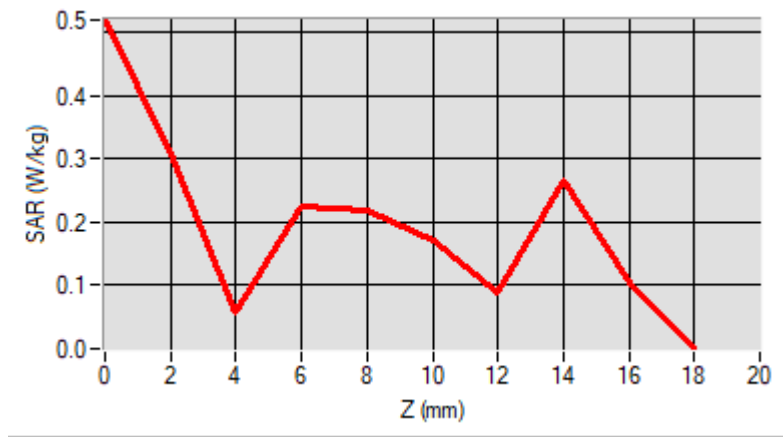
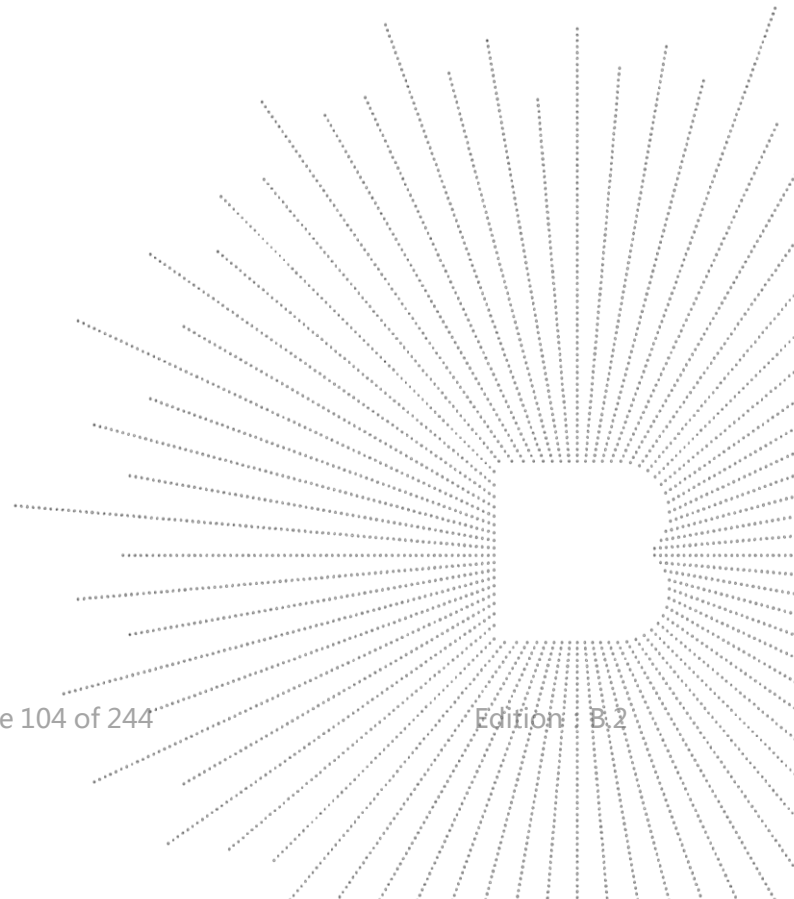
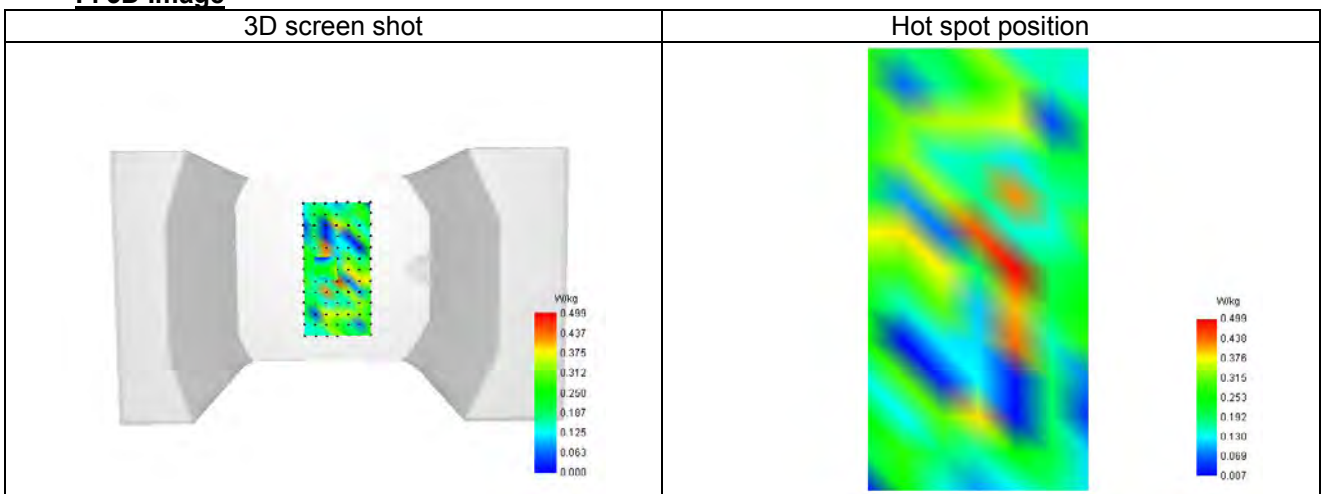
Z (mm)	0.00	2.00	4.00	6.00	8.00	10.00	12.00	14.00	16.00
SAR (W/Kg)	0.090	0.242	0.232	0.463	0.253	0.245	0.371	0.083	0.157

F. 3D Image

Plot 3

Date of measurement: 15/8/2024

A. Experimental conditions.

Probe	SN 26/23 EPGO420
ConvF	1.15
Area Scan	surf_sam_plan.txt
Zoom Scan	7x7x12,dx=4mm dy=4mm dz=2.0mm
Phantom	Validation plane
Device Position	Body
Band	5800
Signal	--

B. Permittivity

Frequency (MHz)	5785.000
Relative permittivity (real part)	34.666
Relative permittivity (imaginary part)	16.355
Conductivity (S/m)	5.192

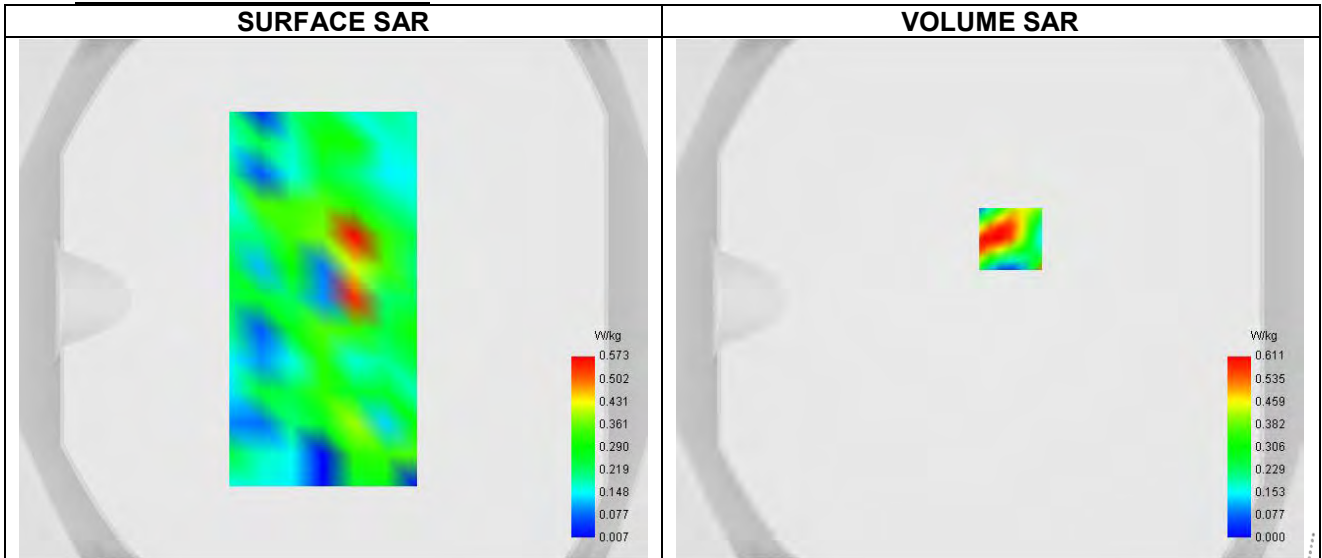
C. SAR Surface and Volume

Maximum location: X=8.00, Y=23.00 ; SAR Peak: 0.99 W/kg

D. SAR 1g & 10g

SAR 10g (W/Kg)	0.206
SAR 1g (W/Kg)	0.407
Variation (%)	-3.730
Horizontal validation criteria: minimum distance (mm)	0.000000
Vertical validation criteria: SAR ratio M2/M1 (%)	0.000000

E. Z Axis Scan

Z (mm)	0.00	2.00	4.00	6.00	8.00	10.00	12.00	14.00	16.00
SAR (W/Kg)	1.315	0.611	0.268	0.246	0.366	0.138	0.229	0.084	0.099

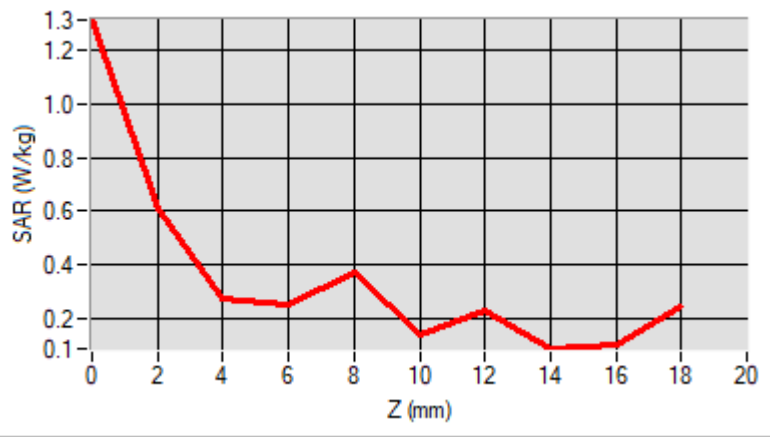
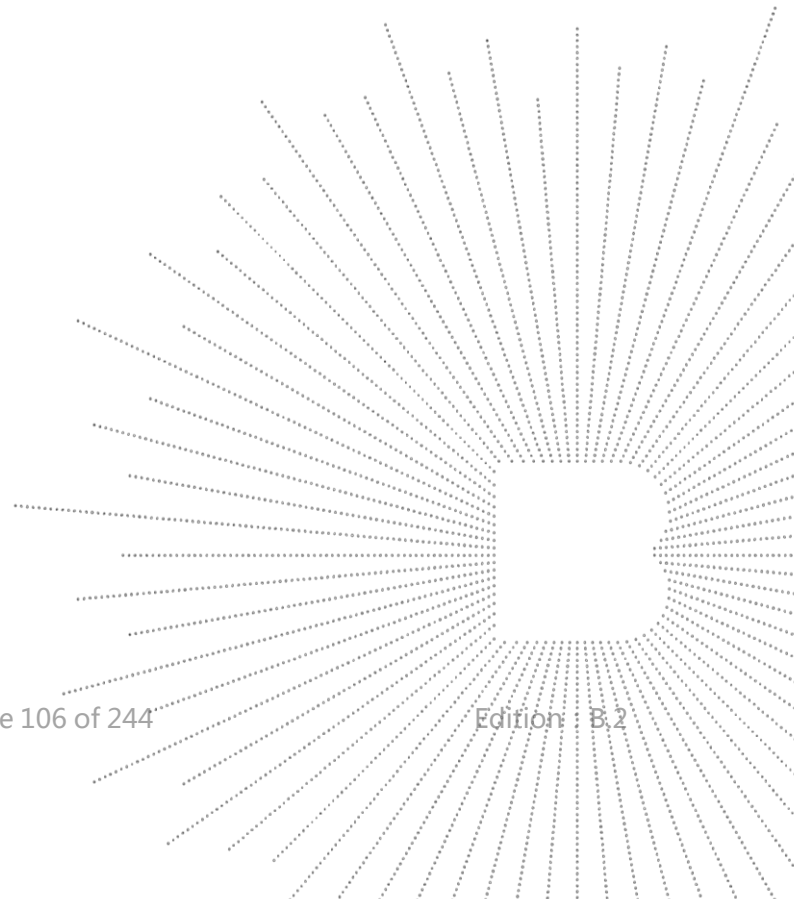
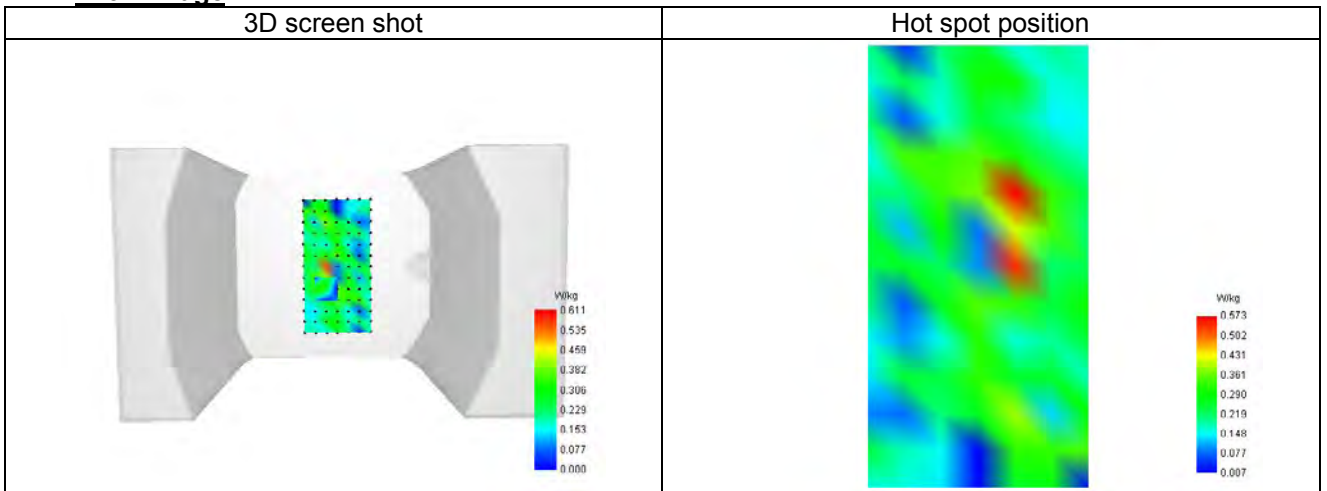
F. 3D Image

Plot 4

Date of measurement: 5/8/2024

A. Experimental conditions.

Probe	SN 26/23 EPGO420
ConvF	0.81
Area Scan	surf_sam_plan.txt
Zoom Scan	7x7x7,dx=5mm dy=5mm dz=5.0mm
Phantom	Validation plane
Device Position	Body
Band	GPRS850
Signal	TDMA (GPRS)
Modulation	GMSK (CS-1)

B. Permittivity

Frequency (MHz)	824.200
Relative permittivity (real part)	40.647
Relative permittivity (imaginary part)	19.400
Conductivity (S/m)	0.931

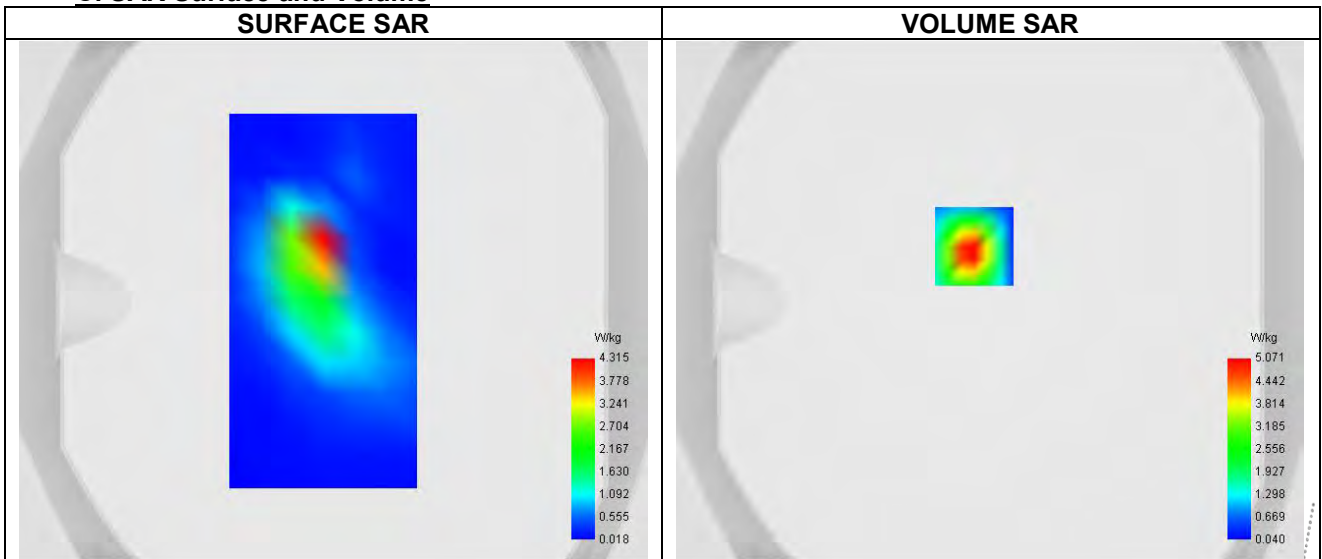
C. SAR Surface and Volume

D. SAR 1g & 10g

SAR 10g (W/Kg)	0.376
SAR 1g (W/Kg)	0.637
Variation (%)	-4.250
Horizontal validation criteria: minimum distance (mm)	0.000000
Vertical validation criteria: SAR ratio M2/M1 (%)	0.000000

E. Z Axis Scan

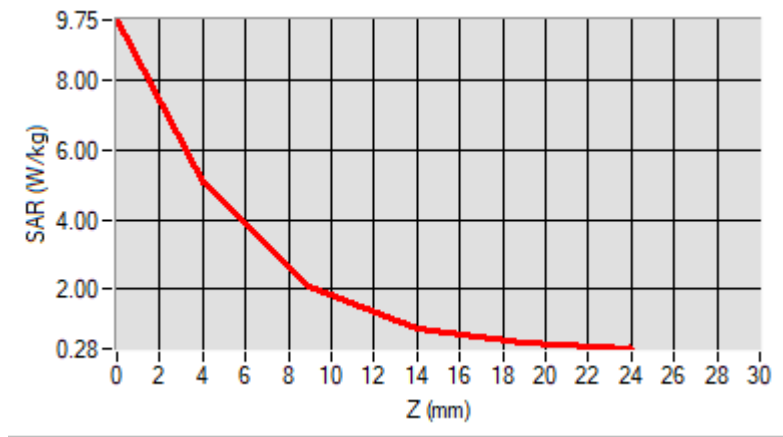
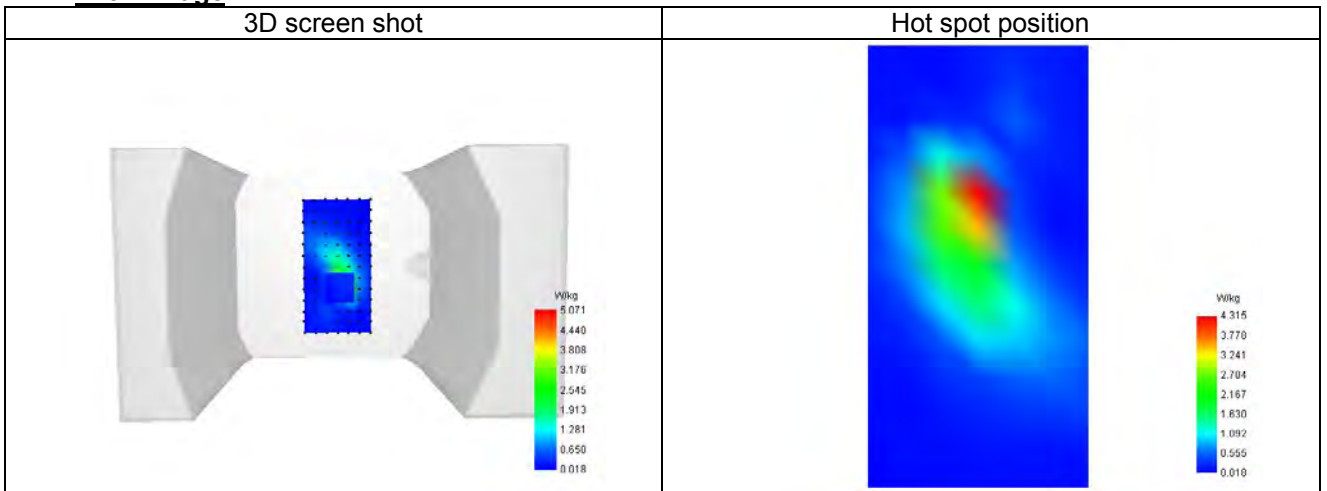
Z (mm)	0.00	4.00	9.00	14.00	19.00
SAR (W/Kg)	9.755	5.071	2.046	0.834	0.431

F. 3D Image

BCTC
 BCTC
 PPR
 Report

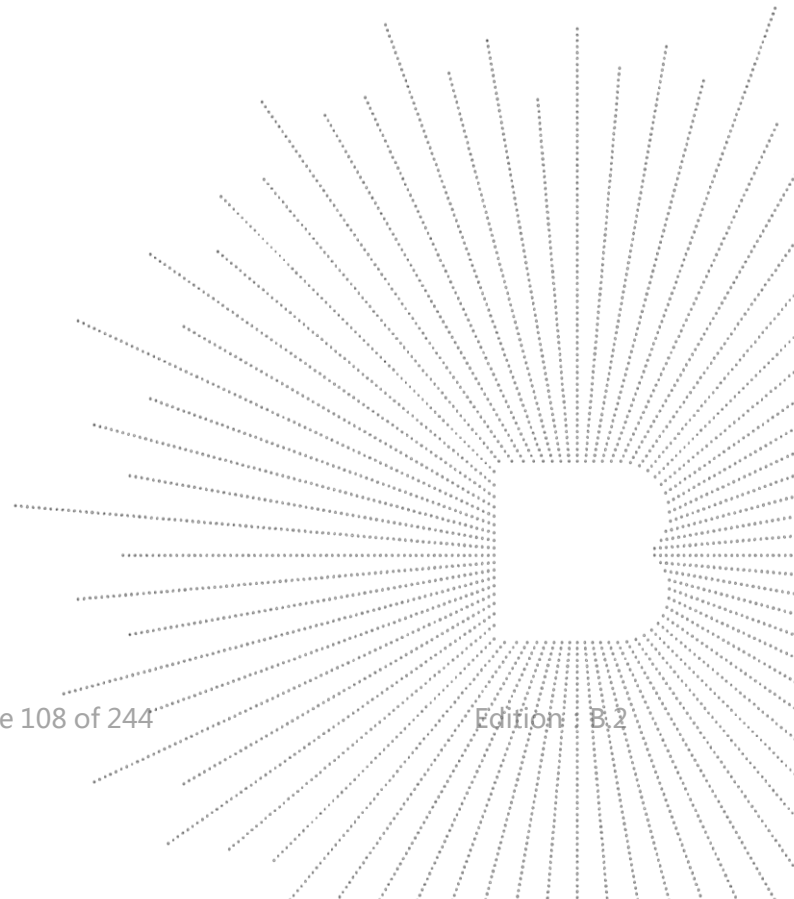

Plot 5

Date of measurement: 13/8/2024

A. Experimental conditions.

Probe	SN 26/23 EPGO420
ConvF	1.04
Area Scan	surf_sam_plan.txt
Zoom Scan	5x5x7,dx=8mm dy=8mm dz=5.0mm
Phantom	Validation plane
Device Position	Body
Band	GPRS1900
Signal	TDMA (GPRS)
Modulation	GMSK (CS-1)

B. Permittivity

Frequency (MHz)	1880.000
Relative permittivity (real part)	40.493
Relative permittivity (imaginary part)	13.408
Conductivity (S/m)	1.419

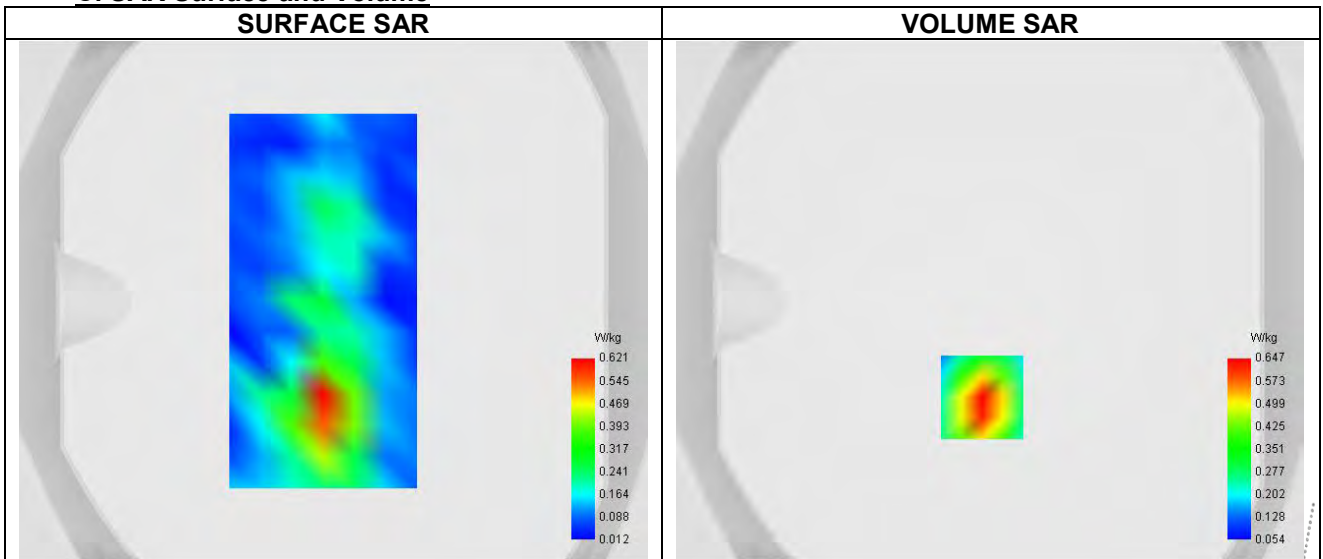
C. SAR Surface and Volume

D. SAR 1g & 10g

SAR 10g (W/Kg)	0.308
SAR 1g (W/Kg)	0.618
Variation (%)	3.090
Horizontal validation criteria: minimum distance (mm)	0.000000
Vertical validation criteria: SAR ratio M2/M1 (%)	0.000000

E. Z Axis Scan

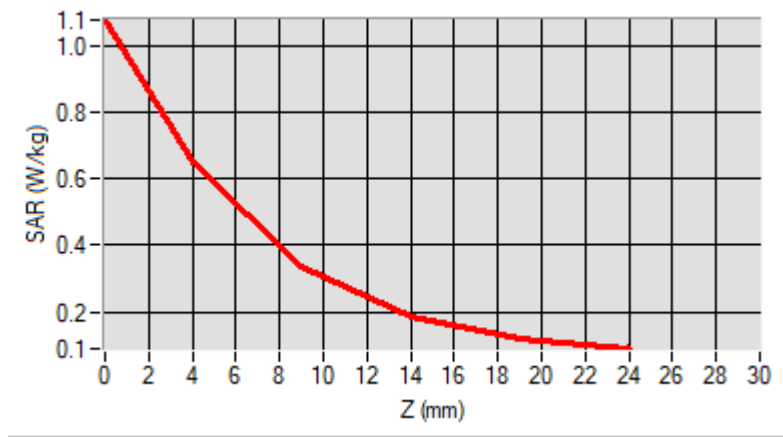
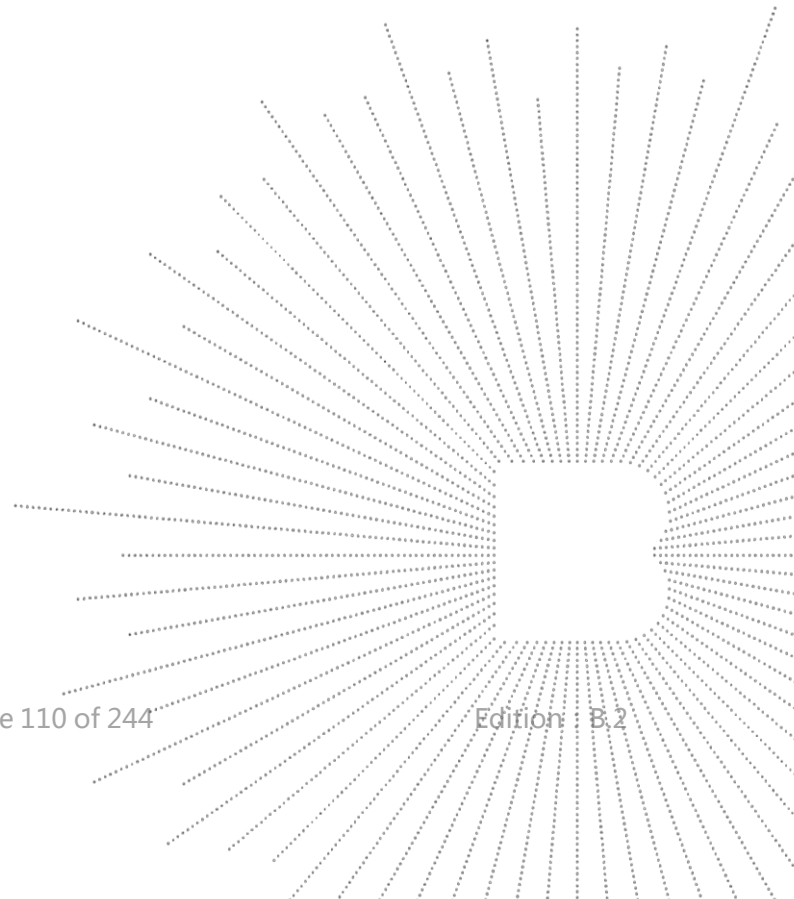
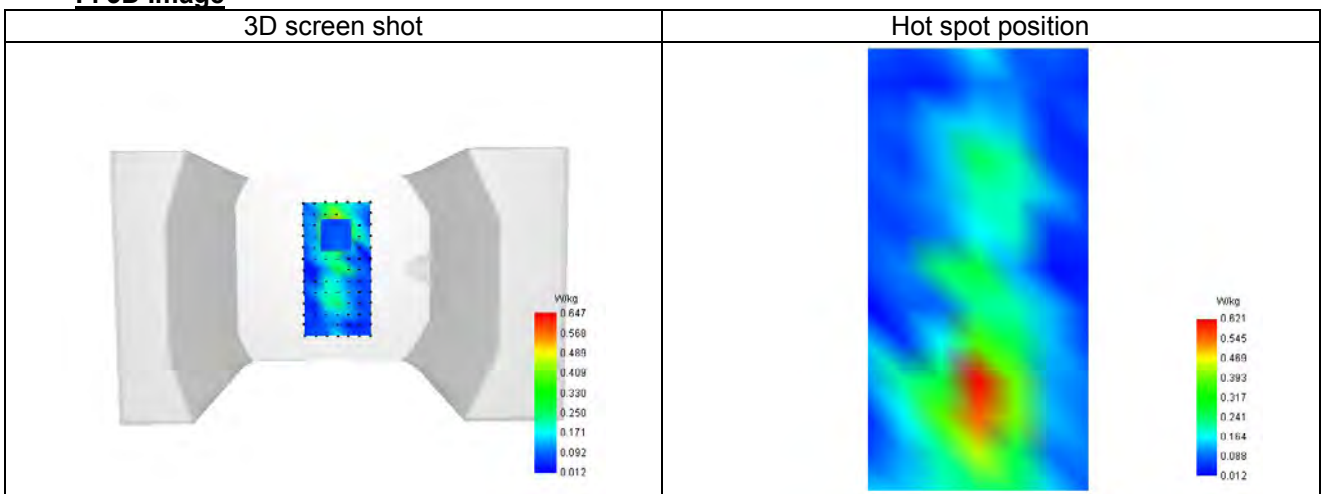
Z (mm)	0.00	4.00	9.00	14.00	19.00
SAR (W/Kg)	1.076	0.647	0.337	0.187	0.122

F. 3D Image

Plot 6

Date of measurement: 13/8/2024

A. Experimental conditions.

Probe	SN 26/23 EPGO420
ConvF	1.04
Area Scan	surf_sam_plan.txt
Zoom Scan	5x5x7,dx=8mm dy=8mm dz=5.0mm
Phantom	Validation plane
Device Position	Body
Band	Band 2 (1900)
Signal	WCDMA
Mode	Release 99
Connection Type	RMC, 12.2 kbps

B. Permittivity

Frequency (MHz)	1880.000
Relative permittivity (real part)	40.493
Relative permittivity (imaginary part)	13.408
Conductivity (S/m)	1.419

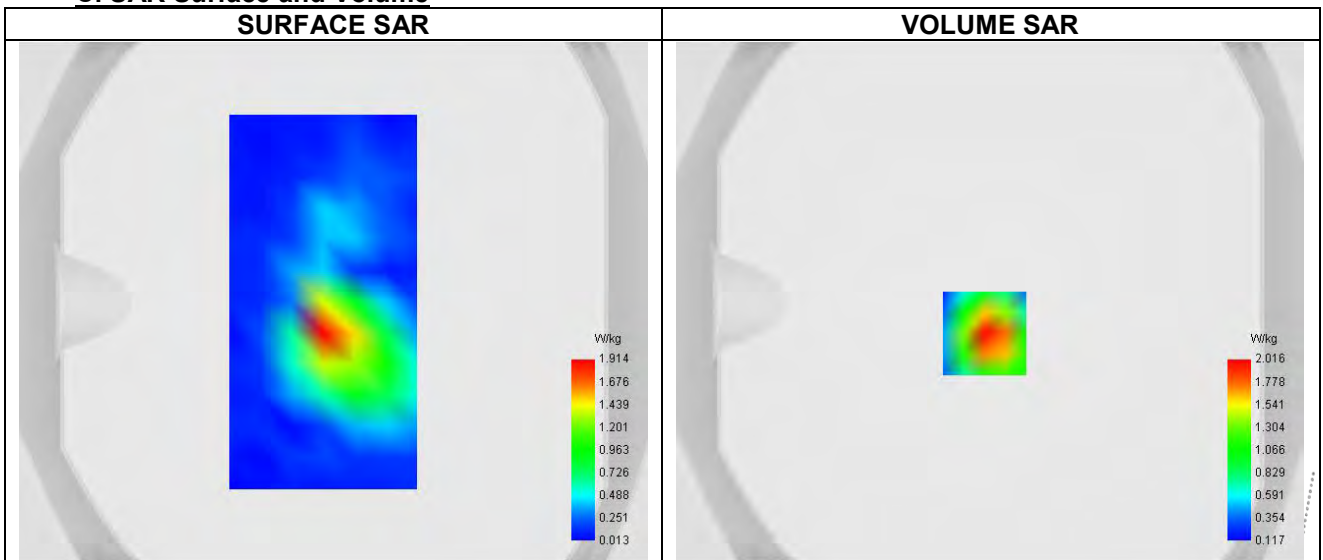
C. SAR Surface and Volume

Maximum location: X=-2.00, Y=-12.00 ; SAR Peak: 3.39 W/kg

D. SAR 1g & 10g

SAR 10g (W/Kg)	0.342
SAR 1g (W/Kg)	0.688
Variation (%)	0.450
Horizontal validation criteria: minimum distance (mm)	0.000000
Vertical validation criteria: SAR ratio M2/M1 (%)	0.000000

E. Z Axis Scan

Z (mm)	0.00	4.00	9.00	14.00	19.00
SAR (W/Kg)	3.328	2.016	1.042	0.548	0.315

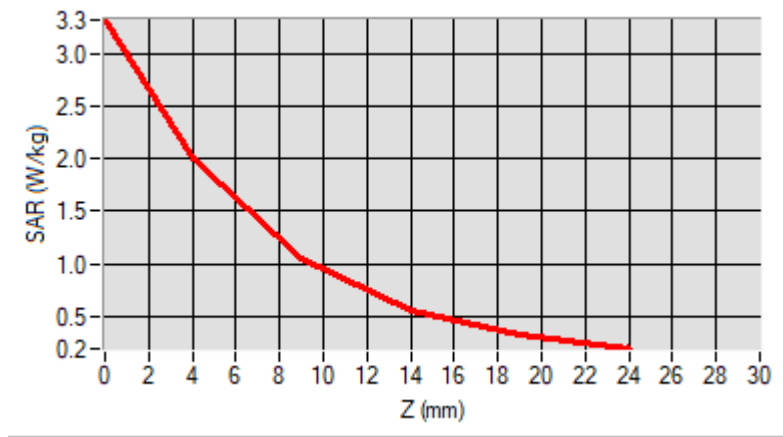
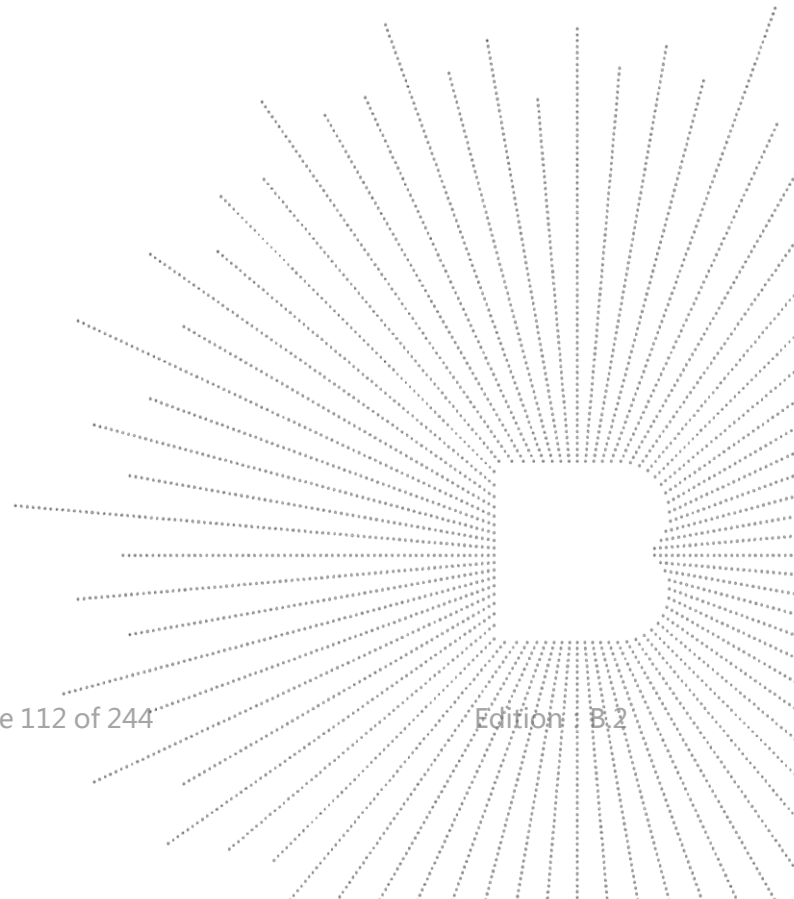
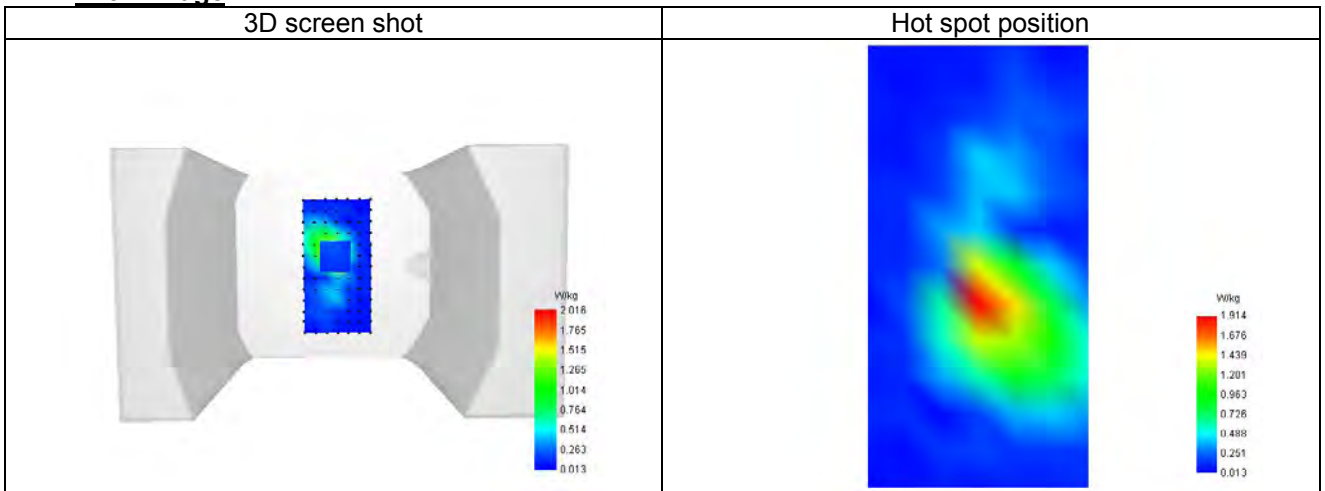
F. 3D Image

Plot 7

Date of measurement: 12/8/2024

A. Experimental conditions.

Probe	SN 26/23 EPGO420
ConvF	0.96
Area Scan	surf_sam_plan.txt
Zoom Scan	5x5x7,dx=8mm dy=8mm dz=5.0mm
Phantom	Validation plane
Device Position	Body
Band	Band 4 (1700)
Signal	WCDMA
Mode	Release 99
Connection Type	RMC, 12.2 kbps

B. Permittivity

Frequency (MHz)	1740.000
Relative permittivity (real part)	38.541
Relative permittivity (imaginary part)	14.136
Conductivity (S/m)	1.371

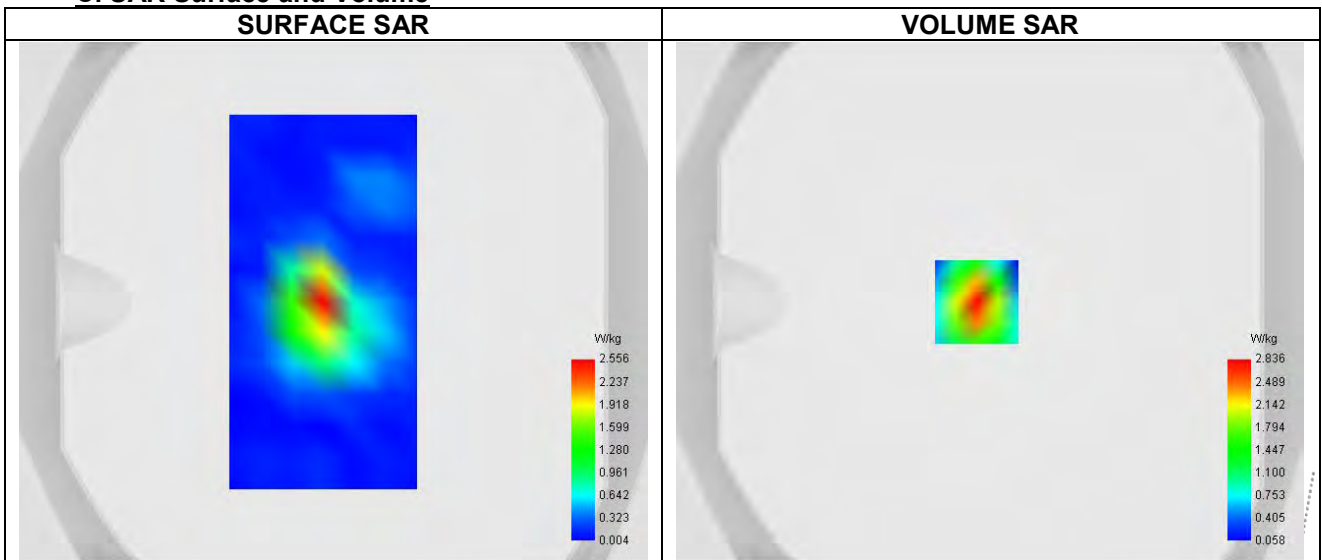
C. SAR Surface and Volume

Maximum location: X=-5.00, Y=0.00 ; SAR Peak: 4.95 W/kg

D. SAR 1g & 10g

SAR 10g (W/Kg)	0.321
SAR 1g (W/Kg)	0.605
Variation (%)	3.210
Horizontal validation criteria: minimum distance (mm)	0.000000
Vertical validation criteria: SAR ratio M2/M1 (%)	0.000000

E. Z Axis Scan

Z (mm)	0.00	4.00	9.00	14.00	19.00
SAR (W/Kg)	4.961	2.836	1.354	0.678	0.406

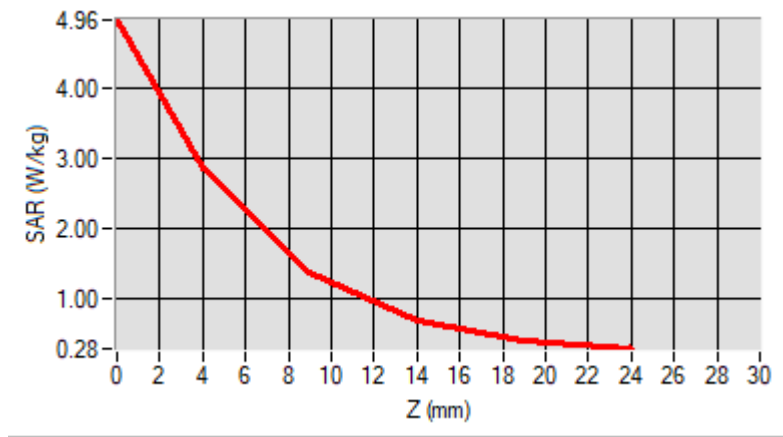
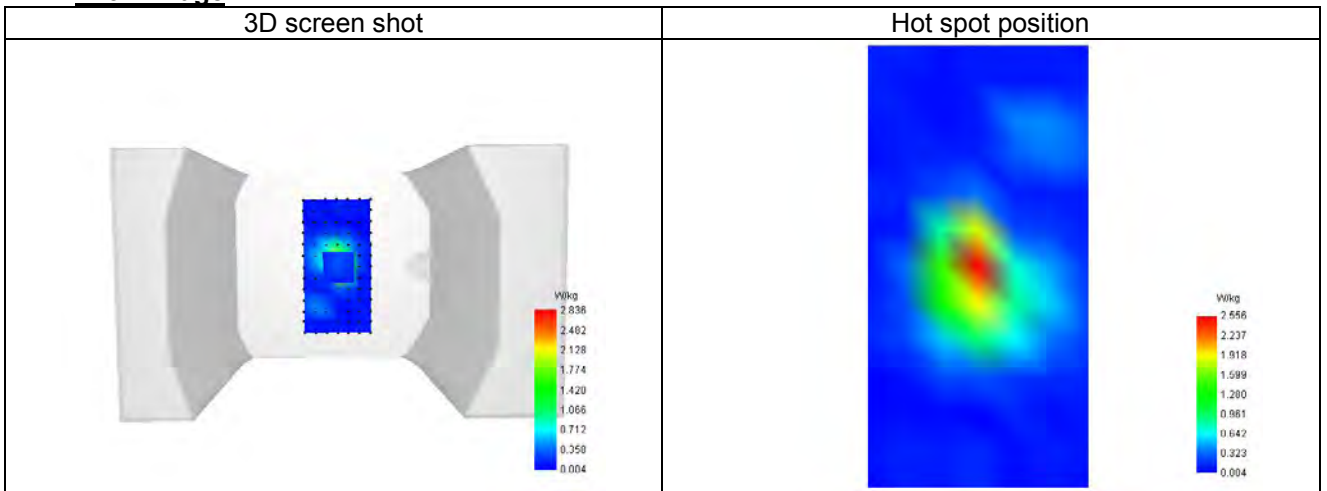
F. 3D Image

BCTC
 BCTC
 PPR
 Report

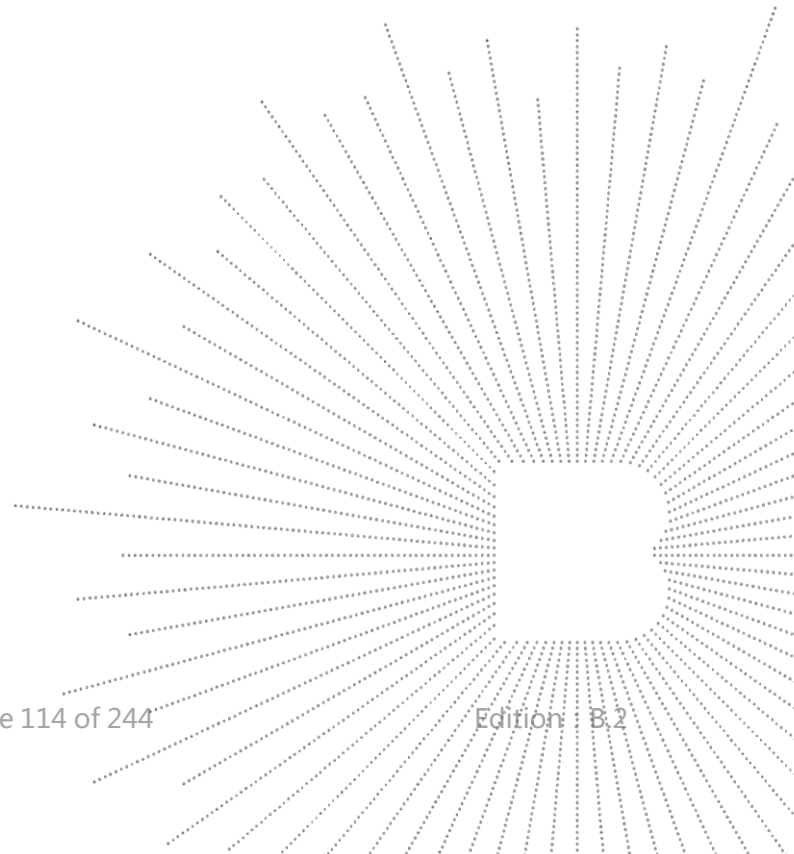

Plot 8

Date of measurement: 5/8/2024

A. Experimental conditions.

Probe	SN 26/23 EPGO420
ConvF	0.81
Area Scan	surf_sam_plan.txt
Zoom Scan	5x5x7,dx=8mm dy=8mm dz=5.0mm
Phantom	Validation plane
Device Position	Body
Band	Band 5 (850)
Signal	WCDMA
Mode	Release 99
Connection Type	RMC, 12.2 kbps

B. Permittivity

Frequency (MHz)	846.600
Relative permittivity (real part)	40.647
Relative permittivity (imaginary part)	19.400
Conductivity (S/m)	0.931

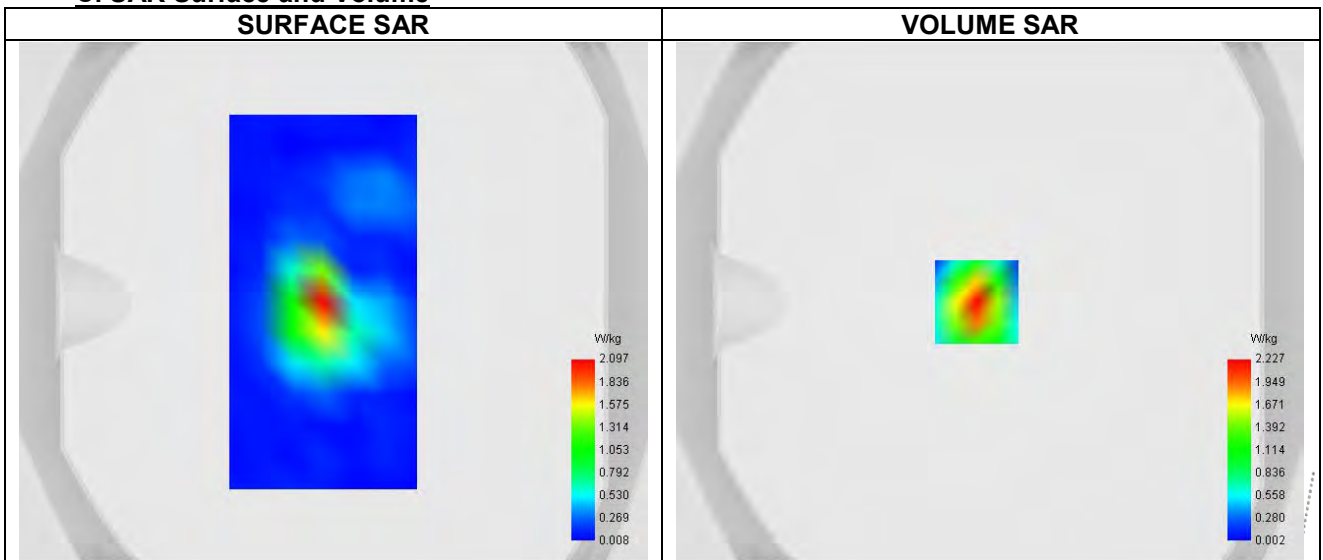
C. SAR Surface and Volume

Maximum location: X=-5.00, Y=0.00 ; SAR Peak: 3.99 W/kg

D. SAR 1g & 10g

SAR 10g (W/Kg)	0.417
SAR 1g (W/Kg)	0.712
Variation (%)	-3.460
Horizontal validation criteria: minimum distance (mm)	0.000000
Vertical validation criteria: SAR ratio M2/M1 (%)	0.000000

E. Z Axis Scan

Z (mm)	0.00	4.00	9.00	14.00	19.00
SAR (W/Kg)	4.000	2.227	1.024	0.501	0.309

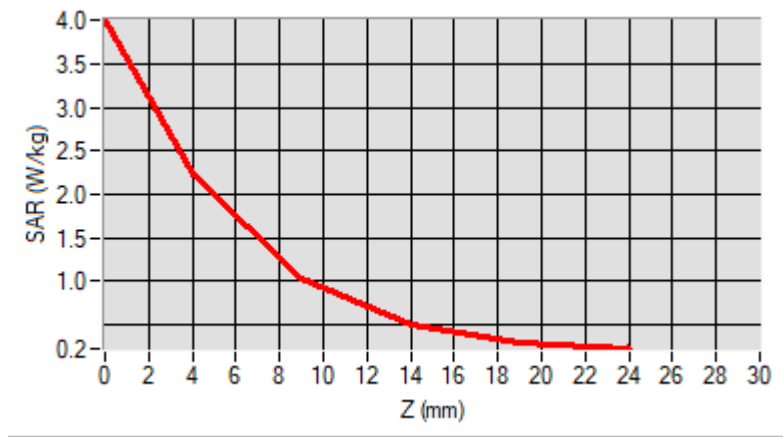
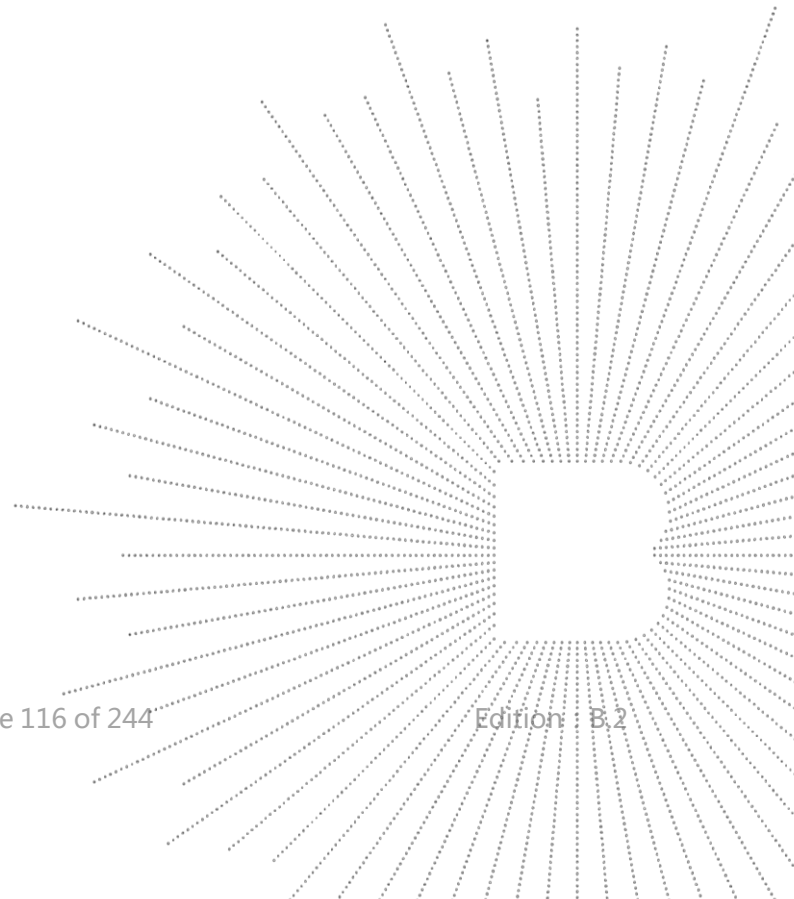
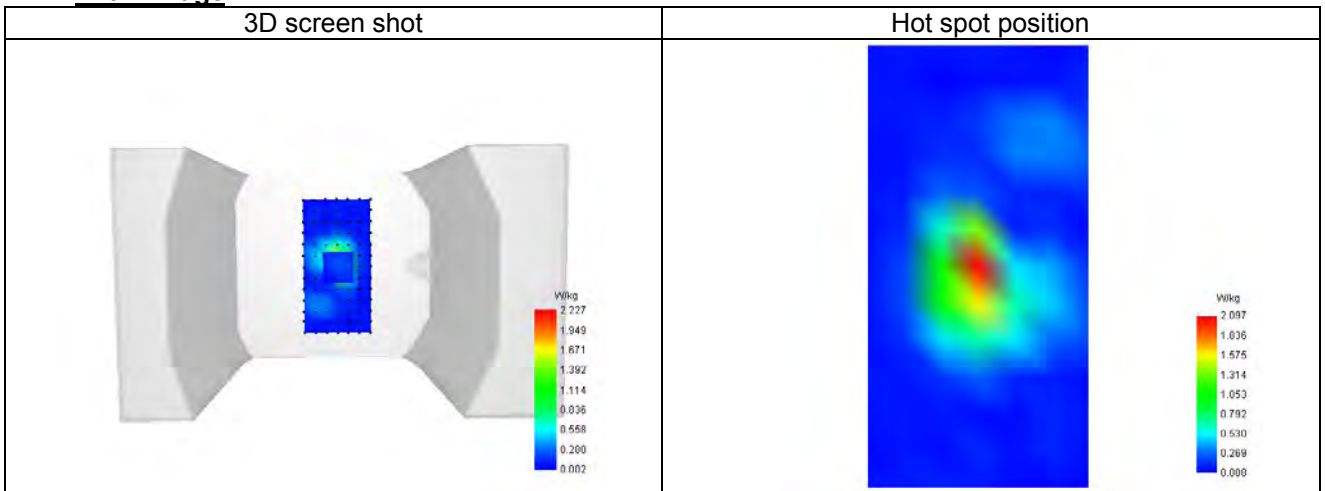
F. 3D Image

Plot 9

Date of measurement: 13/8/2024

A. Experimental conditions.

Probe	SN 26/23 EPGO420
ConvF	1.04
Area Scan	surf_sam_plan.txt
Zoom Scan	5x5x7,dx=8mm dy=8mm dz=5.0mm
Phantom	Validation plane
Device Position	Body
Band	LTE band 2
Signal	LTE FDD
Cell Bandwidth	20 Mhz
Modulation	SC-OFDM - QPSK
RB offset	5
RB size	20

B. Permittivity

Frequency (MHz)	1900.000
Relative permittivity (real part)	40.493
Relative permittivity (imaginary part)	13.455
Conductivity (S/m)	1.419

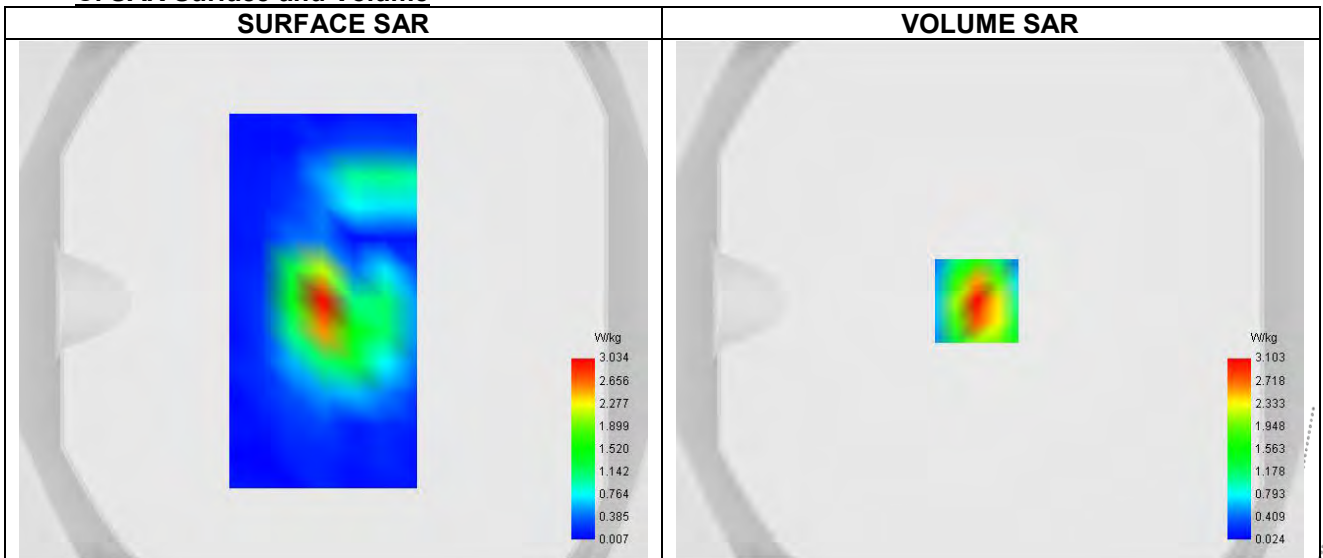
C. SAR Surface and Volume

Maximum location: X=-5.00, Y=0.00 ; SAR Peak: 5.58 W/kg

D. SAR 1g & 10g

SAR 10g (W/Kg)	1.384
SAR 1g (W/Kg)	0.786
Variation (%)	-1.510
Horizontal validation criteria: minimum distance (mm)	0.000000
Vertical validation criteria: SAR ratio M2/M1 (%)	0.000000

E. Z Axis Scan

Z (mm)	0.00	4.00	9.00	14.00	19.00
SAR (W/Kg)	5.534	3.103	1.435	0.695	0.410

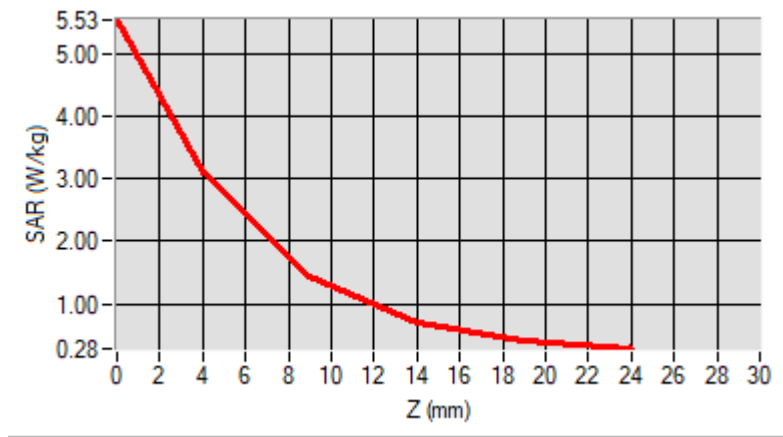
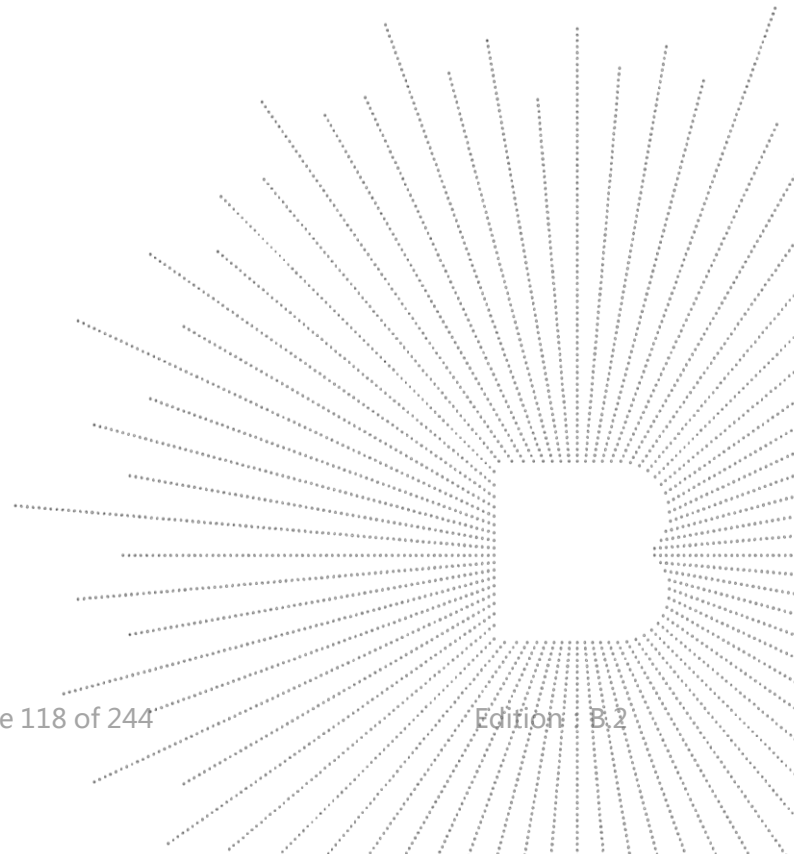
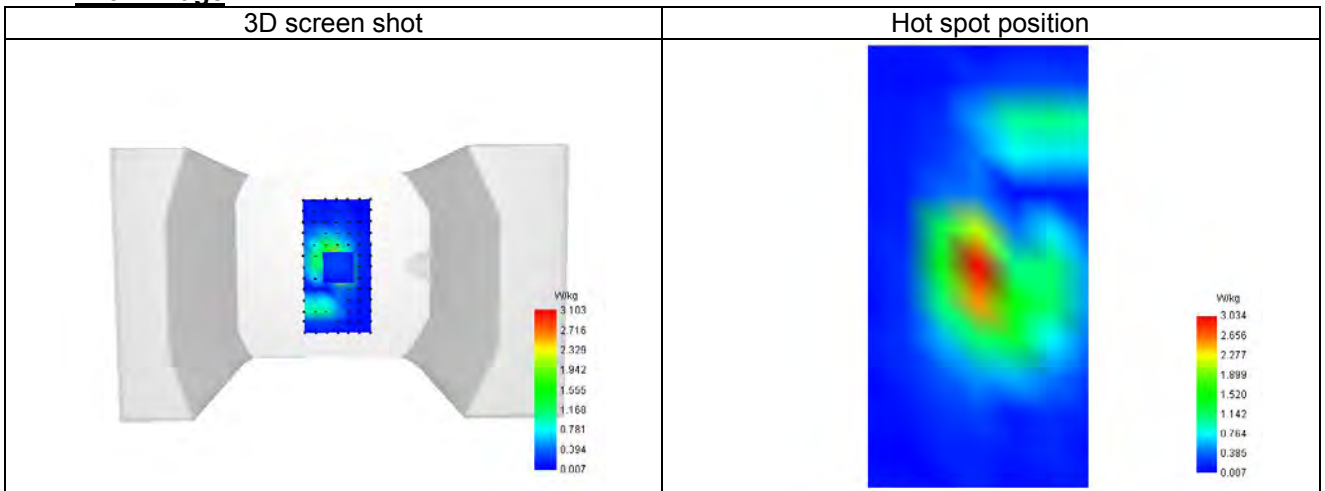
F. 3D Image

Plot 10

Date of measurement: 12/8/2024

A. Experimental conditions.

Probe	SN 26/23 EPGO420
ConvF	0.96
Area Scan	surf_sam_plan.txt
Zoom Scan	5x5x7,dx=8mm dy=8mm dz=5.0mm
Phantom	Validation plane
Device Position	Body
Band	LTE band 4
Signal	LTE FDD
Cell Bandwidth	20 Mhz
Modulation	SC-OFDM - QPSK
RB offset	5
RB size	20

B. Permittivity

Frequency (MHz)	1732.500
Relative permittivity (real part)	38.541
Relative permittivity (imaginary part)	14.153
Conductivity (S/m)	1.371

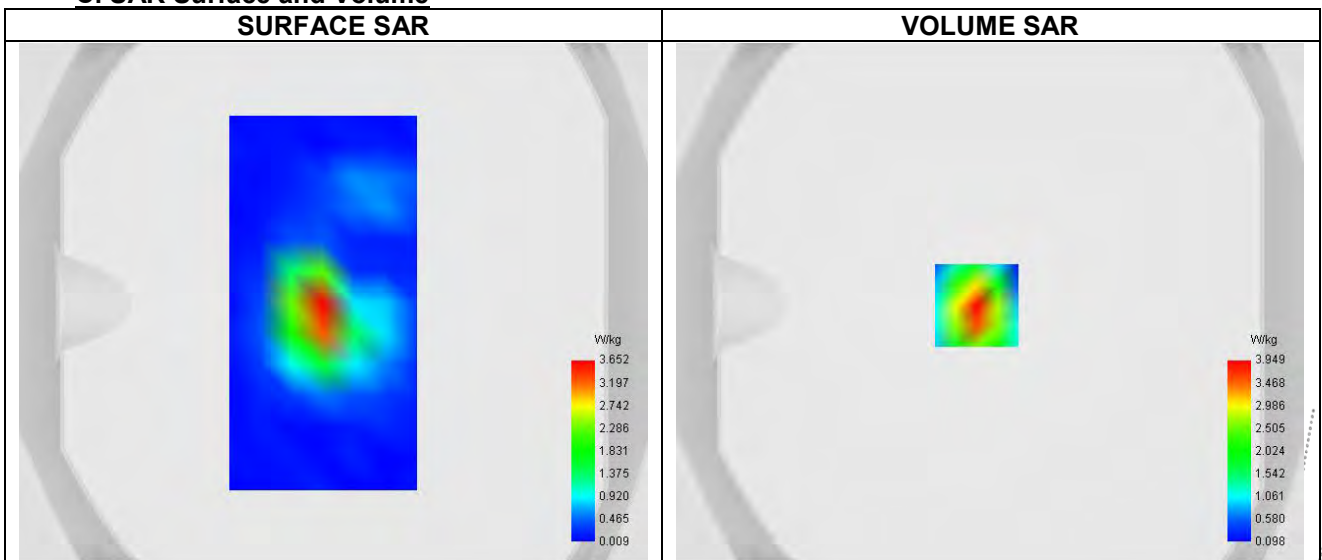
C. SAR Surface and Volume

Maximum location: X=-5.00, Y=-1.00 ; SAR Peak: 6.90 W/kg

D. SAR 1g & 10g

SAR 10g (W/Kg)	0.328
SAR 1g (W/Kg)	0.644
Variation (%)	3.400
Horizontal validation criteria: minimum distance (mm)	0.000000
Vertical validation criteria: SAR ratio M2/M1 (%)	0.000000

E. Z Axis Scan

Z (mm)	0.00	4.00	9.00	14.00	19.00
SAR (W/Kg)	6.893	3.949	1.883	0.926	0.532

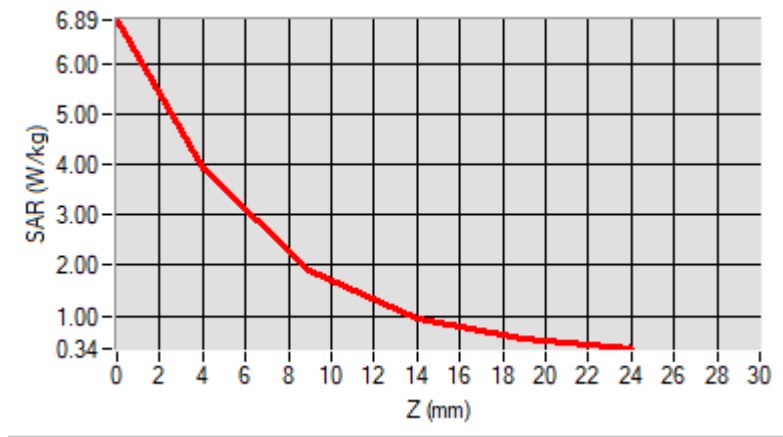
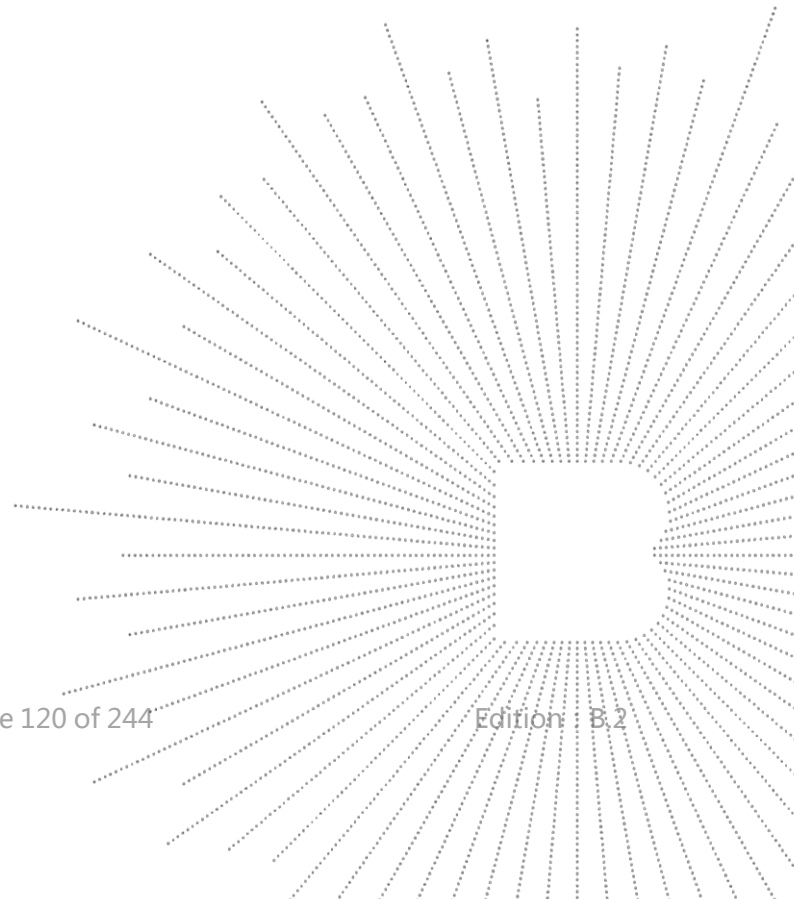
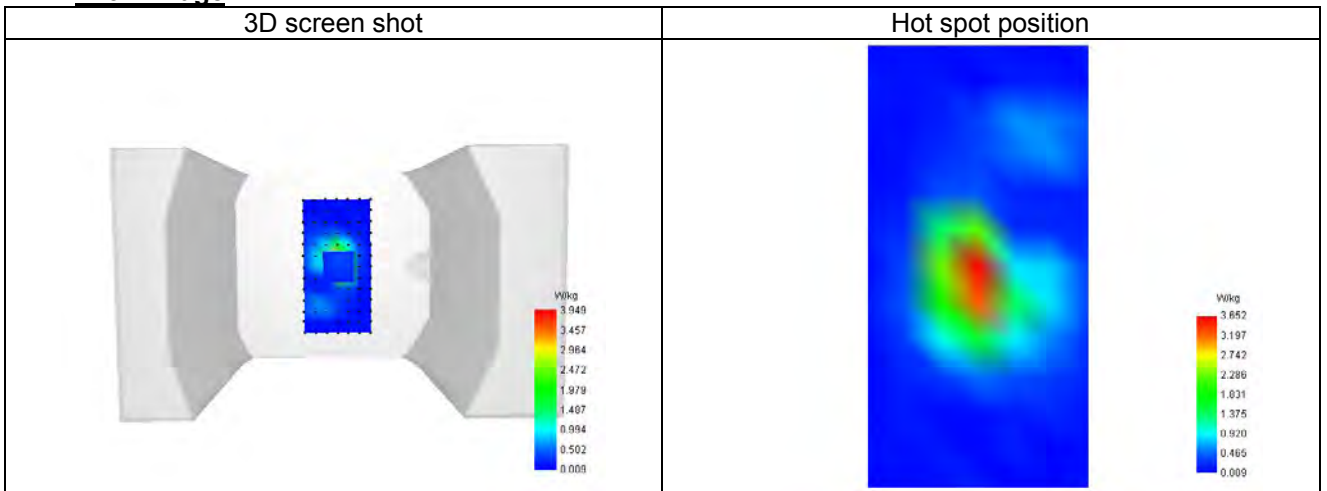
F. 3D Image

BCTC
 BCTC
 PPR
 Report

Plot 11

Date of measurement: 5/8/2024

A. Experimental conditions.

Probe	SN 26/23 EPGO420
ConvF	0.81
Area Scan	surf_sam_plan.txt
Zoom Scan	5x5x7,dx=8mm dy=8mm dz=5.0mm
Phantom	Validation plane
Device Position	Body
Band	LTE band 5
Signal	LTE FDD
Cell Bandwidth	10 Mhz
Modulation	SC-OFDM - QPSK
RB offset	5
RB size	20

B. Permittivity

Frequency (MHz)	844.000
Relative permittivity (real part)	40.647
Relative permittivity (imaginary part)	19.407
Conductivity (S/m)	0.931

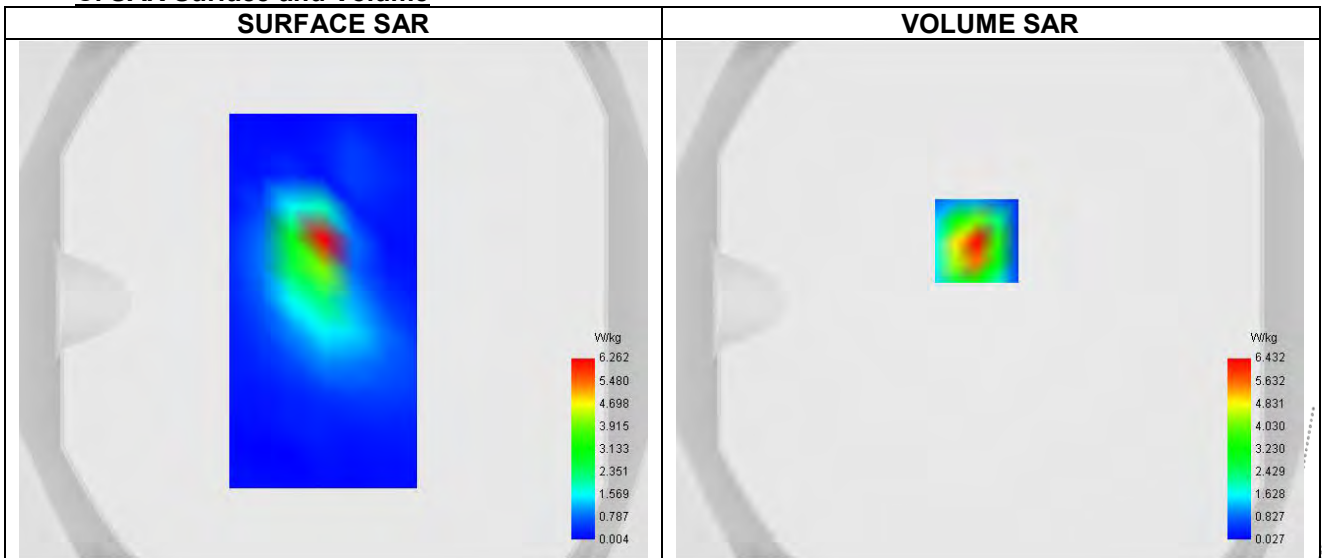
C. SAR Surface and Volume

Maximum location: X=-5.00, Y=23.00 ; SAR Peak: 12.75 W/kg

D. SAR 1g & 10g

SAR 10g (W/Kg)	0.415
SAR 1g (W/Kg)	0.781
Variation (%)	-2.240
Horizontal validation criteria: minimum distance (mm)	0.000000
Vertical validation criteria: SAR ratio M2/M1 (%)	0.000000

E. Z Axis Scan

Z (mm)	0.00	4.00	9.00	14.00	19.00
SAR (W/Kg)	12.518	6.432	2.572	1.082	0.629

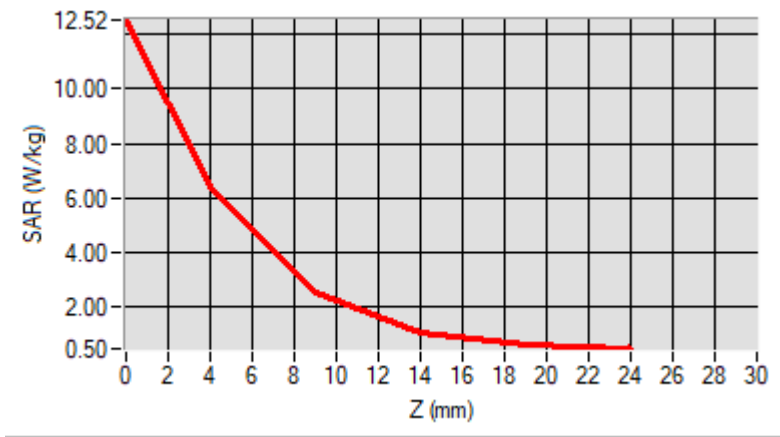
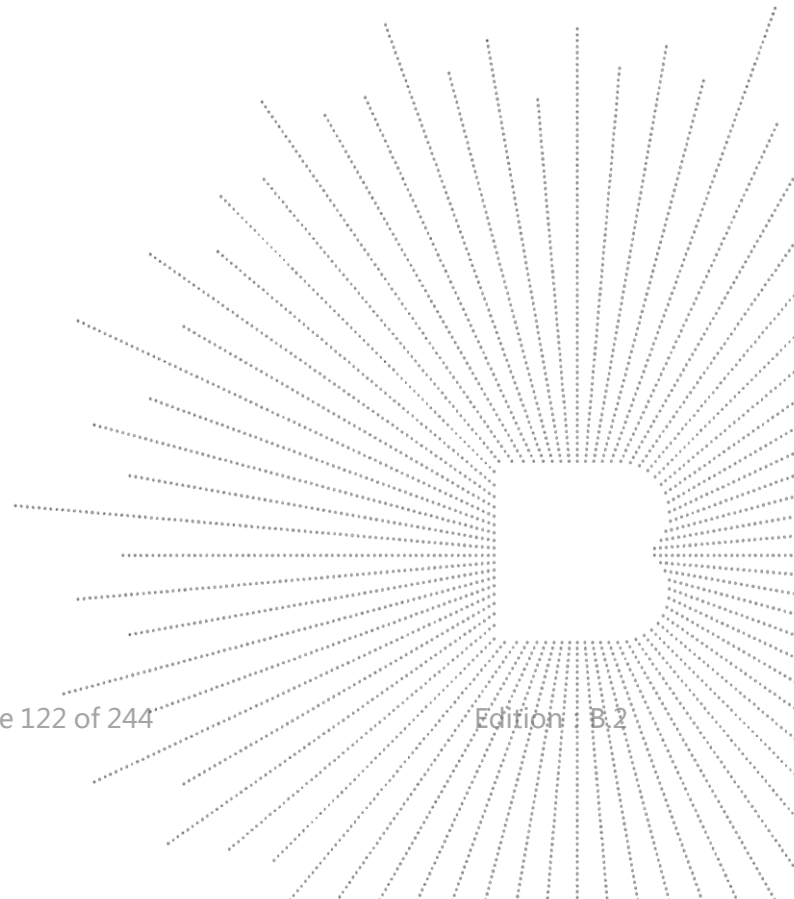
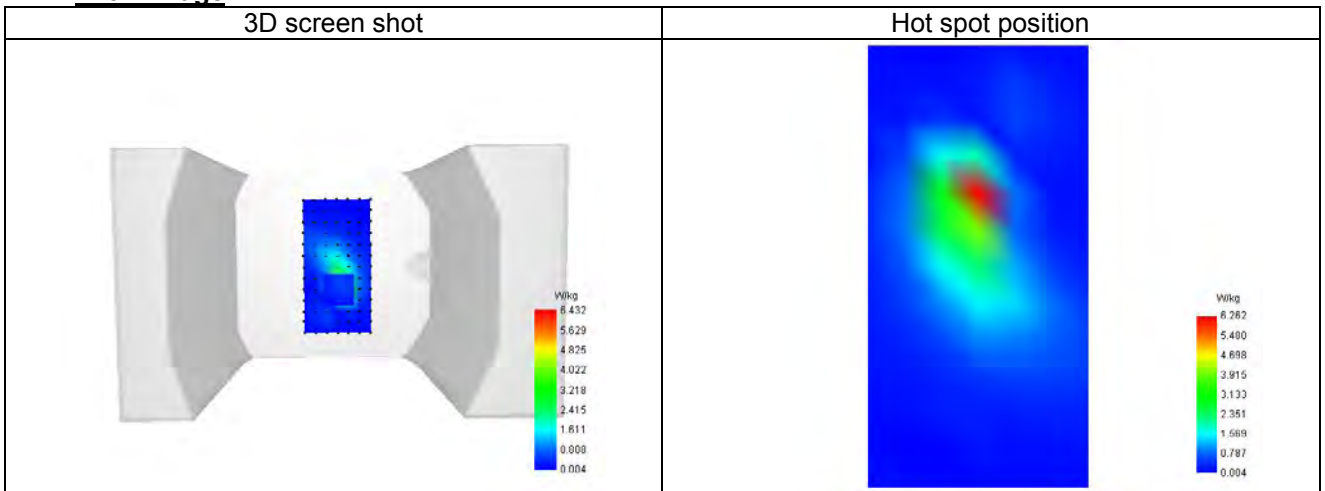
F. 3D Image

Plot 12

Date of measurement: 14/8/2024

A. Experimental conditions.

Probe	SN 26/23 EPGO420
ConvF	1.03
Area Scan	surf_sam_plan.txt
Zoom Scan	5x5x7,dx=8mm dy=8mm dz=5.0mm
Phantom	Validation plane
Device Position	Body
Band	LTE band 7
Signal	LTE FDD
Cell Bandwidth	20 Mhz
Modulation	SC-OFDM - QPSK
RB offset	5
RB size	20

B. Permittivity

Frequency (MHz)	2560.000
Relative permittivity (real part)	39.574
Relative permittivity (imaginary part)	13.404
Conductivity (S/m)	2.008

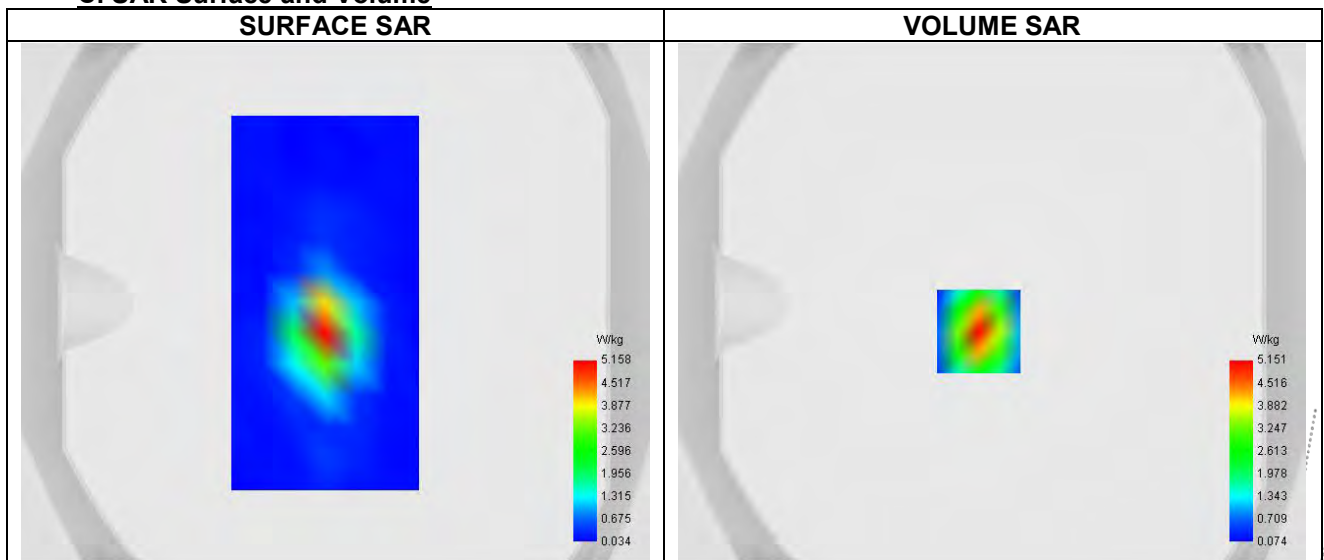
C. SAR Surface and Volume

Maximum location: X=-5.00, Y=-11.00 ; SAR Peak: 8.39 W/kg

D. SAR 1g & 10g

SAR 10g (W/Kg)	2.218
SAR 1g (W/Kg)	0.749
Variation (%)	-0.380
Horizontal validation criteria: minimum distance (mm)	0.000000
Vertical validation criteria: SAR ratio M2/M1 (%)	0.000000

E. Z Axis Scan

Z (mm)	0.00	4.00	9.00	14.00	19.00
SAR (W/Kg)	8.380	5.151	2.709	1.432	0.804

CO.,LTD

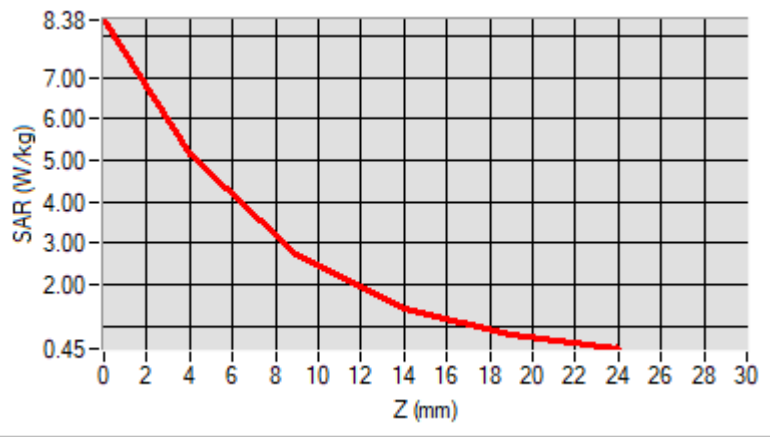
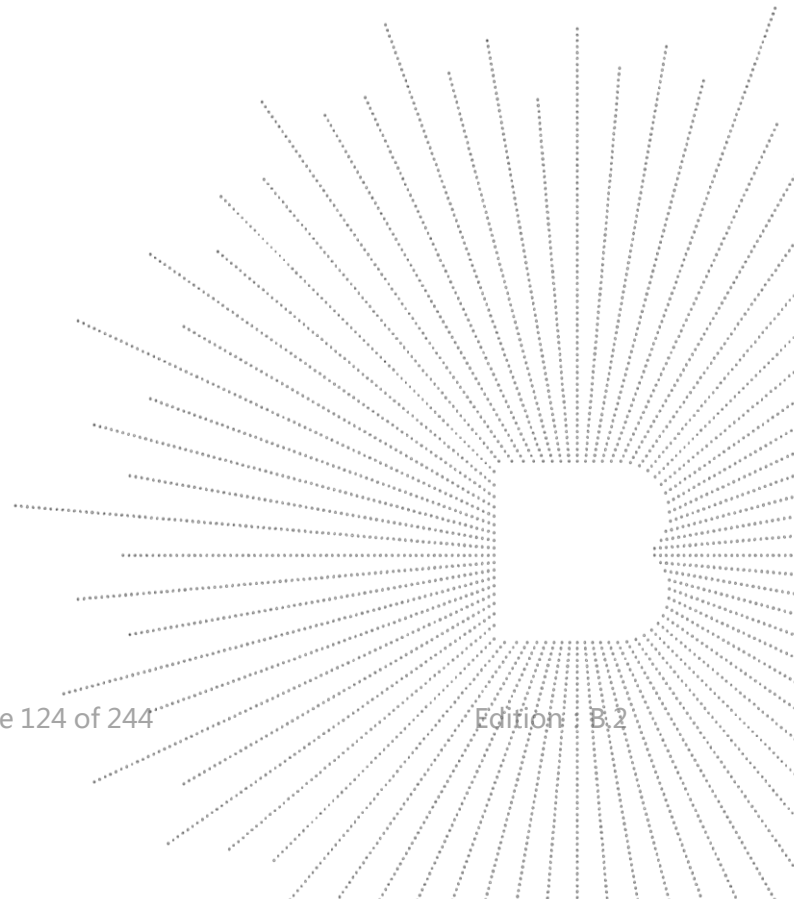
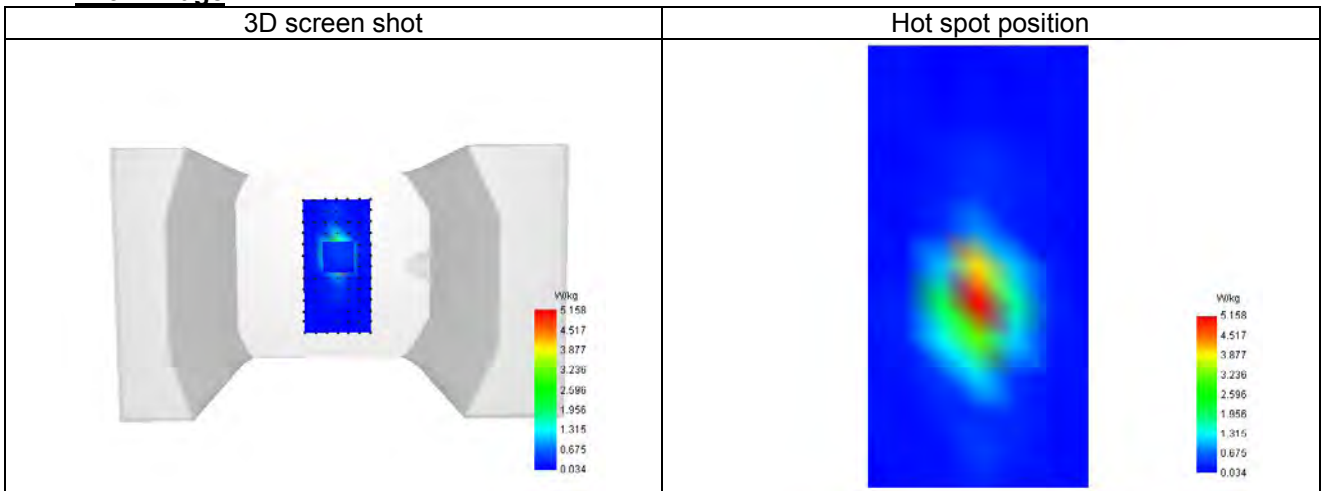
F. 3D Image

Plot 13

Date of measurement: 14/8/2024

A. Experimental conditions.

Probe	SN 26/23 EPGO420
ConvF	0.80
Area Scan	surf_sam_plan.txt
Zoom Scan	5x5x7,dx=8mm dy=8mm dz=5.0mm
Phantom	Validation plane
Device Position	Body
Band	LTE band 12
Signal	LTE FDD
Cell Bandwidth	10 Mhz
Modulation	SC-OFDM - QPSK
RB offset	5
RB size	20

B. Permittivity

Frequency (MHz)	711.000
Relative permittivity (real part)	42.601
Relative permittivity (imaginary part)	23.345
Conductivity (S/m)	0.870

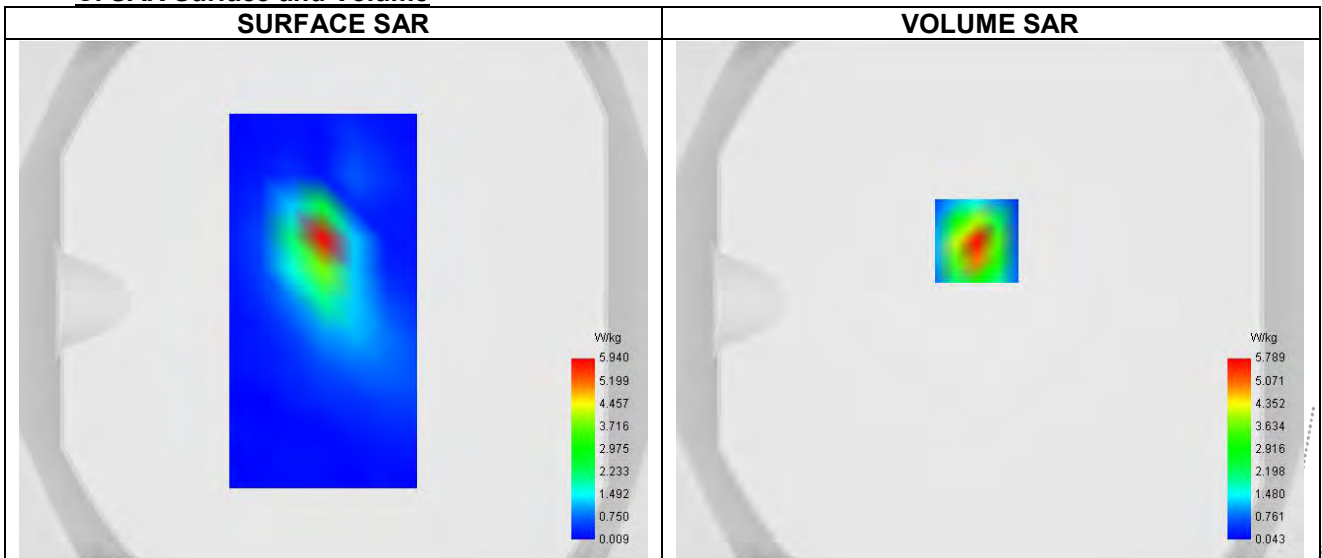
C. SAR Surface and Volume

Maximum location: X=-5.00, Y=23.00 ; SAR Peak: 10.83 W/kg

D. SAR 1g & 10g

SAR 10g (W/Kg)	2.331
SAR 1g (W/Kg)	0.518
Variation (%)	0.800
Horizontal validation criteria: minimum distance (mm)	0.000000
Vertical validation criteria: SAR ratio M2/M1 (%)	0.000000

E. Z Axis Scan

Z (mm)	0.00	4.00	9.00	14.00	19.00
SAR (W/Kg)	10.773	5.789	2.483	1.095	0.601

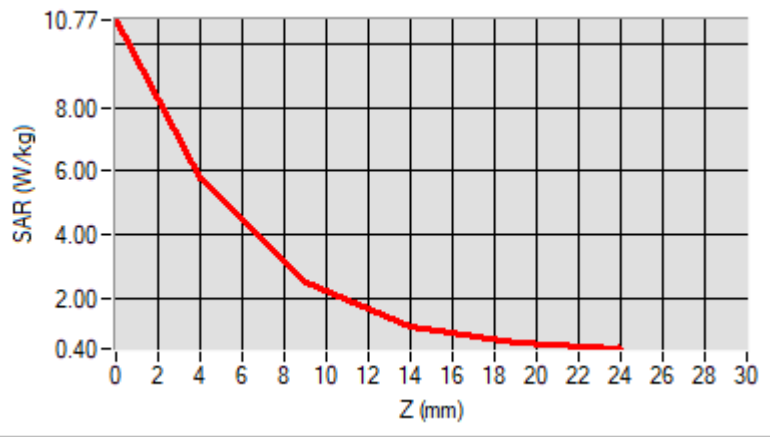
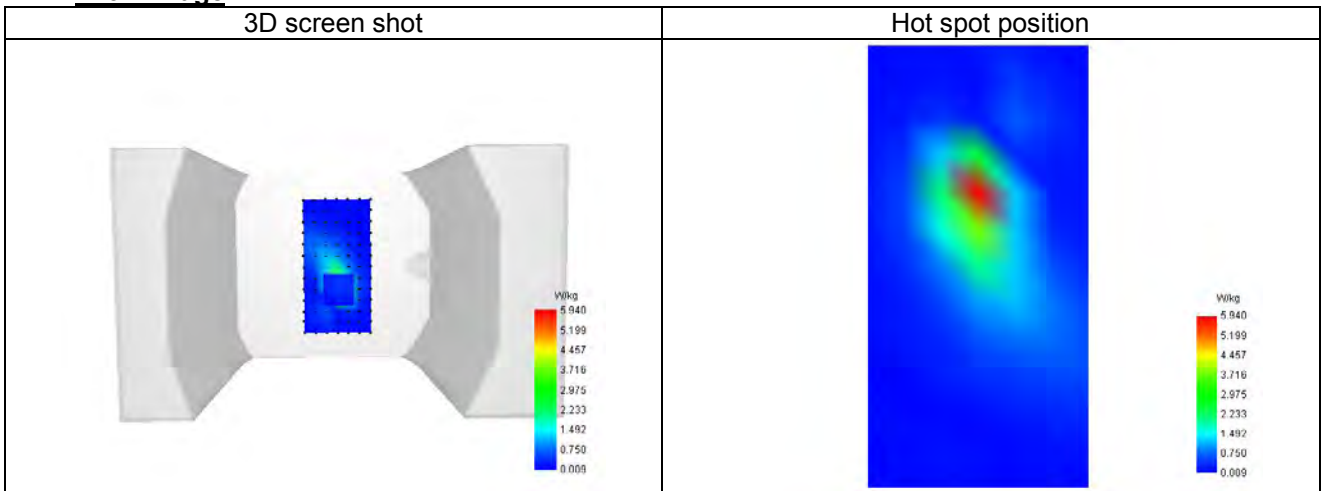
F. 3D Image

BCTC
 BCTC
 PPR
 Report

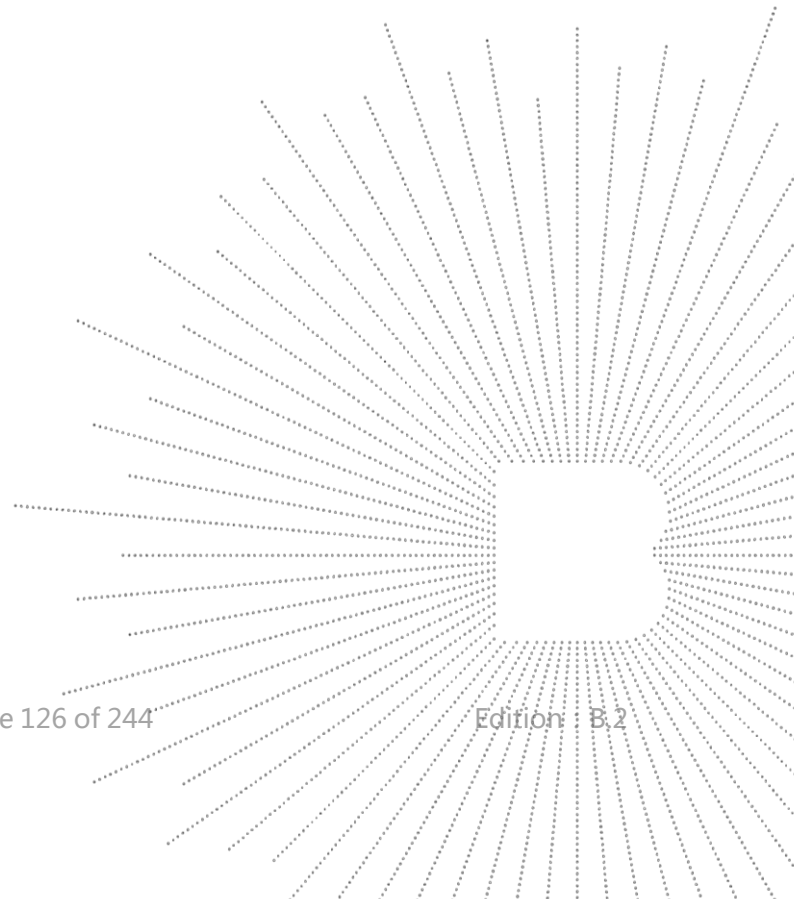

Plot 14

Date of measurement: 14/8/2024

A. Experimental conditions.

Probe	SN 26/23 EPGO420
ConvF	0.80
Area Scan	surf_sam_plan.txt
Zoom Scan	5x5x7,dx=8mm dy=8mm dz=5.0mm
Phantom	Validation plane
Device Position	Body
Band	LTE band 17
Signal	LTE FDD
Cell Bandwidth	10 Mhz
Modulation	SC-OFDM - QPSK
RB offset	5
RB size	20

B. Permittivity

Frequency (MHz)	711.000
Relative permittivity (real part)	42.601
Relative permittivity (imaginary part)	23.233
Conductivity (S/m)	0.870

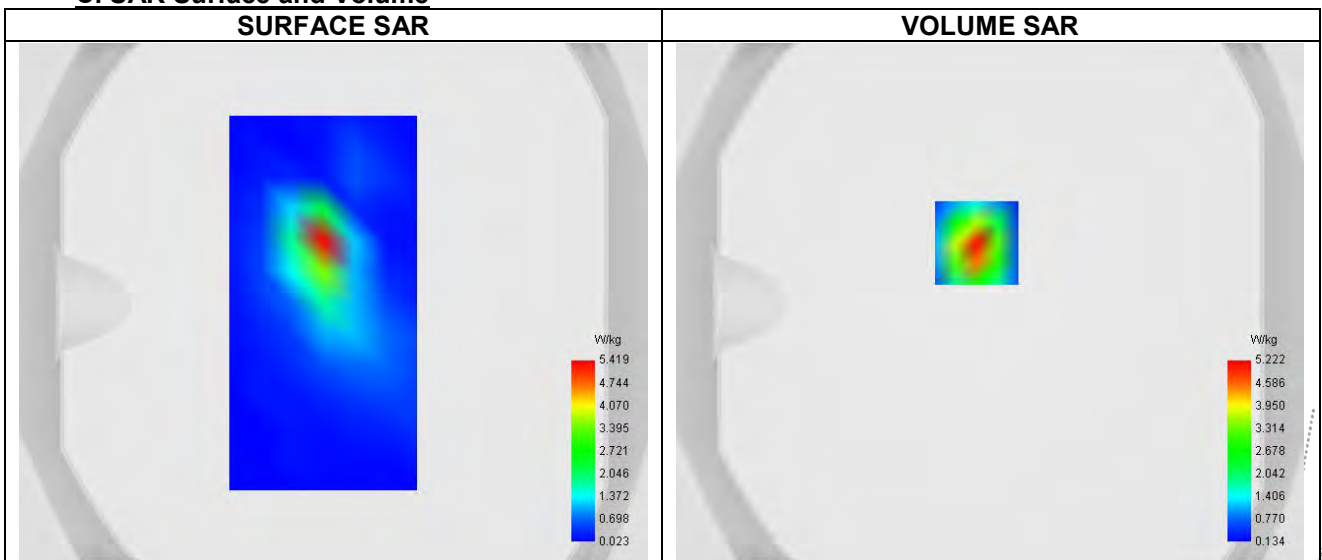
C. SAR Surface and Volume

D. SAR 1g & 10g

SAR 10g (W/Kg)	0.392
SAR 1g (W/Kg)	0.761
Variation (%)	-0.110
Horizontal validation criteria: minimum distance (mm)	0.000000
Vertical validation criteria: SAR ratio M2/M1 (%)	0.000000

E. Z Axis Scan

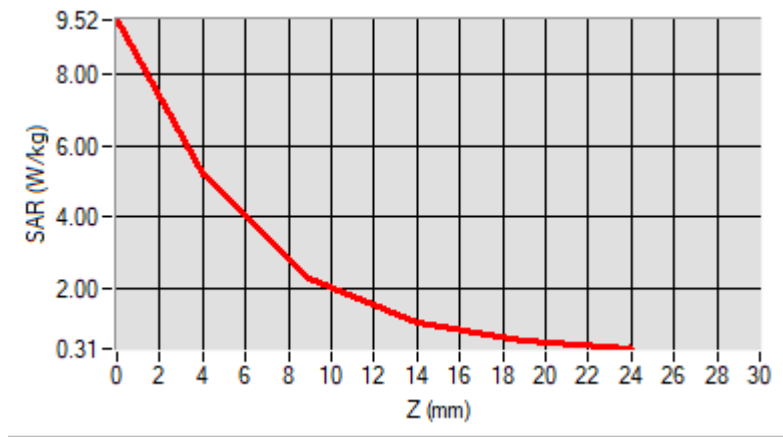
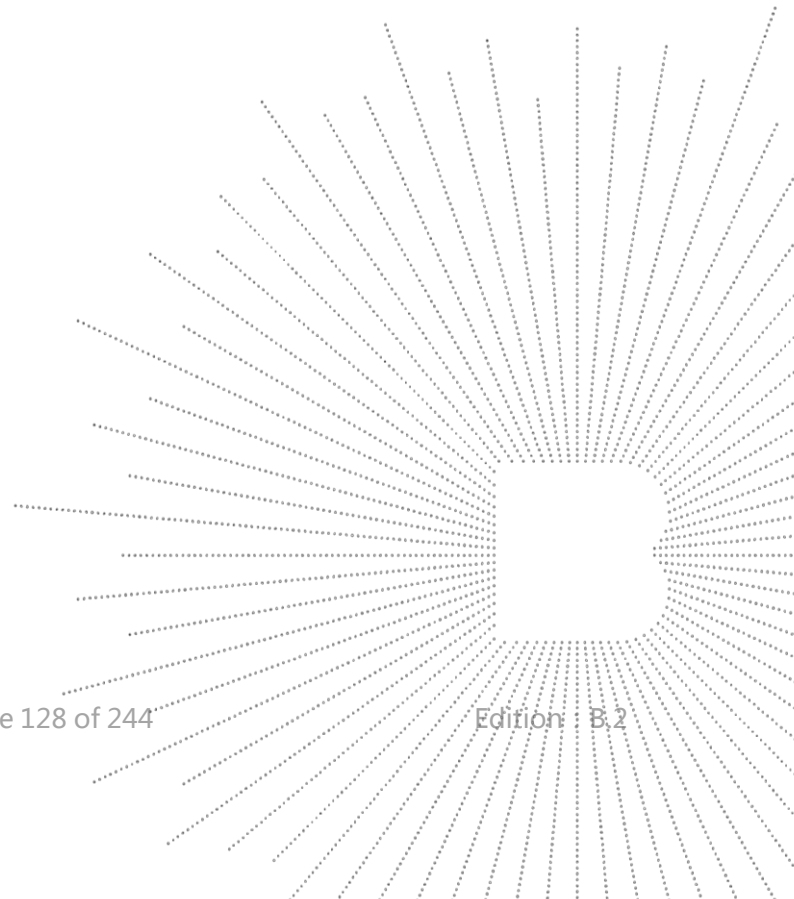
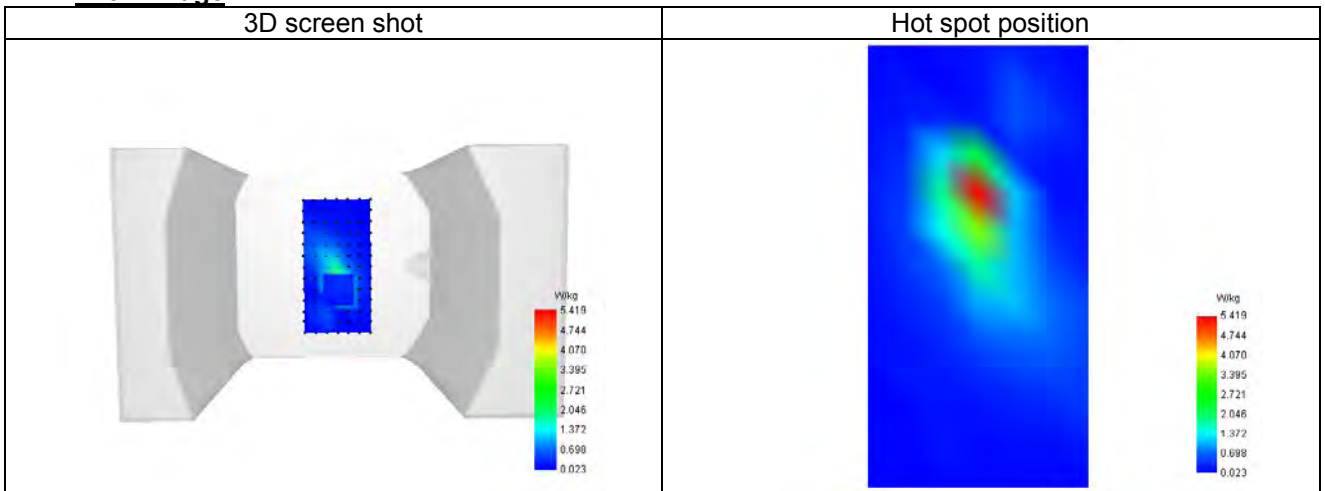
Z (mm)	0.00	4.00	9.00	14.00	19.00
SAR (W/Kg)	9.522	5.222	2.303	1.023	0.533

F. 3D Image

Plot 15

Date of measurement: 13/8/2024

A. Experimental conditions.

Probe	SN 26/23 EPGO420
ConvF	1.04
Area Scan	surf_sam_plan.txt
Zoom Scan	5x5x7,dx=8mm dy=8mm dz=5.0mm
Phantom	Validation plane
Device Position	Body
Band	LTE band 25
Signal	LTE FDD
Cell Bandwidth	20 Mhz
Modulation	SC-OFDM - QPSK
RB offset	5
RB size	20

B. Permittivity

Frequency (MHz)	1905.000
Relative permittivity (real part)	40.493
Relative permittivity (imaginary part)	13.436
Conductivity (S/m)	1.419

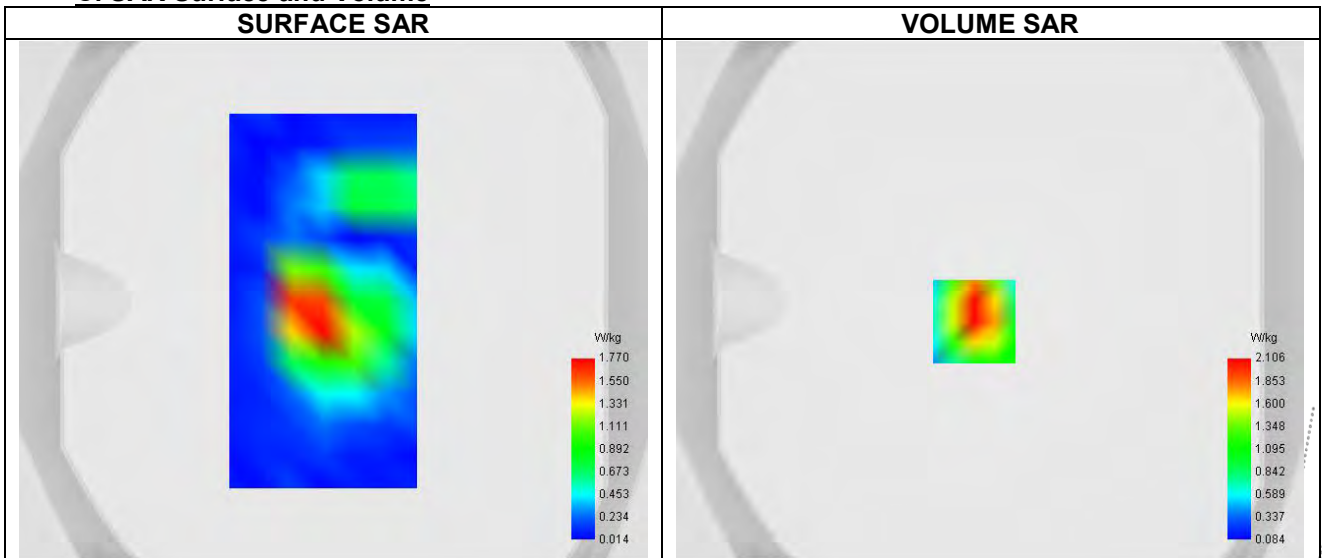
C. SAR Surface and Volume

Maximum location: X=-6.00, Y=-8.00 ; SAR Peak: 3.58 W/kg

D. SAR 1g & 10g

SAR 10g (W/Kg)	0.281
SAR 1g (W/Kg)	0.583
Variation (%)	2.050
Horizontal validation criteria: minimum distance (mm)	0.000000
Vertical validation criteria: SAR ratio M2/M1 (%)	0.000000

E. Z Axis Scan

Z (mm)	0.00	4.00	9.00	14.00	19.00
SAR (W/Kg)	3.416	2.106	1.112	0.589	0.330

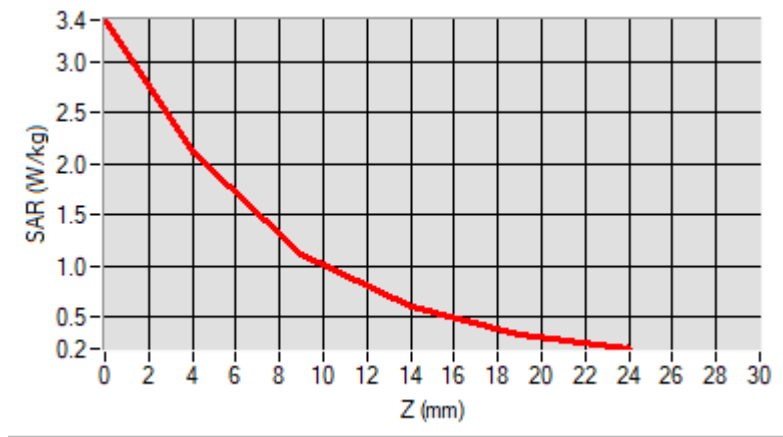
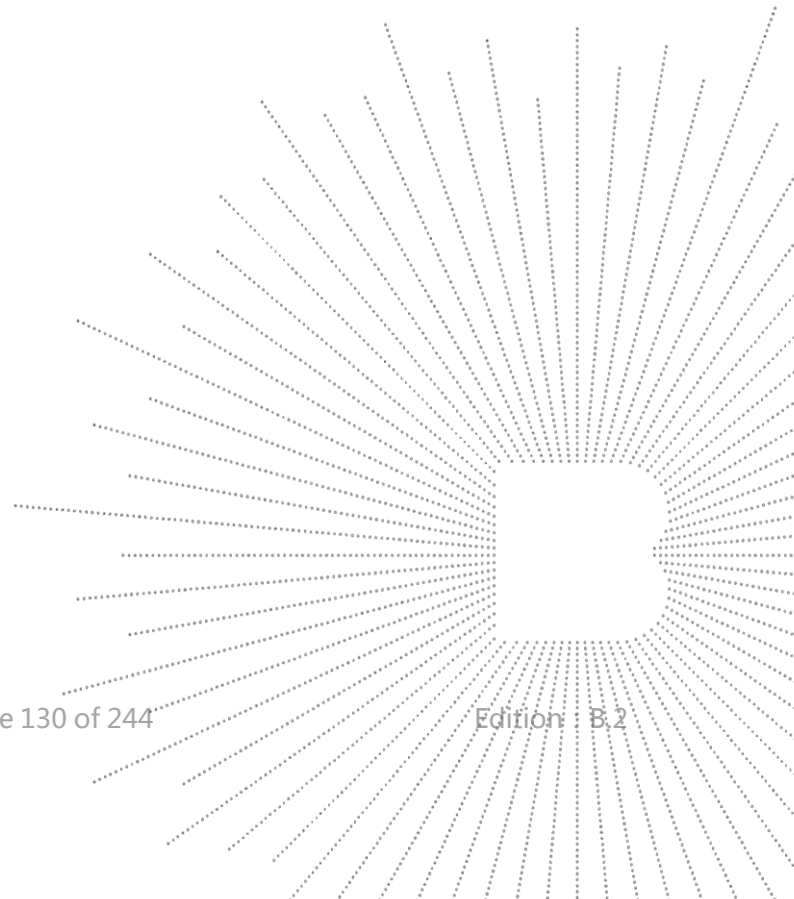
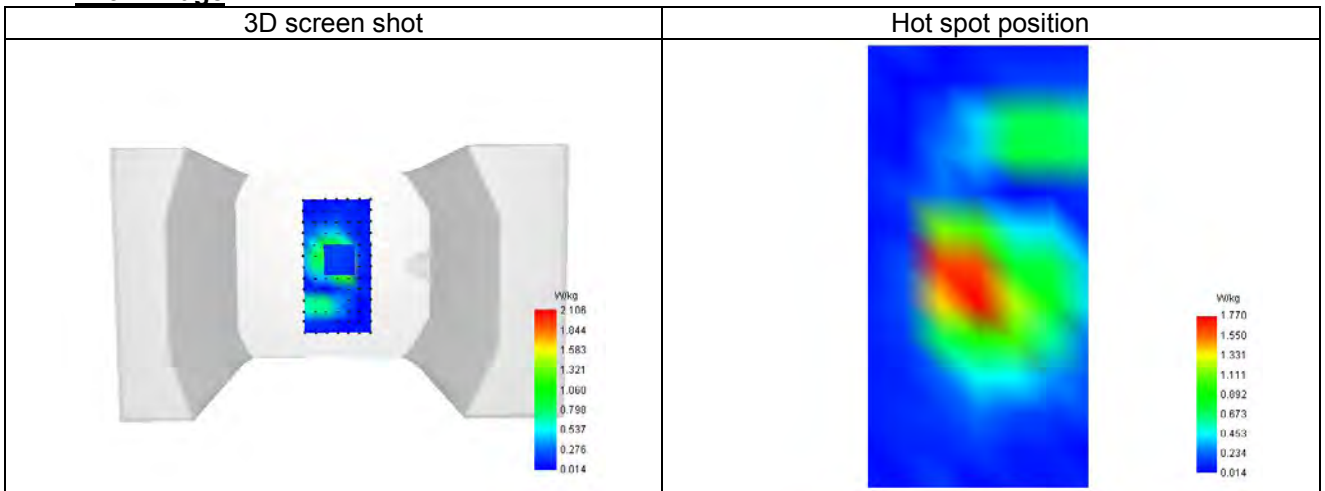
F. 3D Image

Plot 16

Date of measurement: 5/8/2024

A. Experimental conditions.

Probe	SN 26/23 EPGO420
ConvF	0.81
Area Scan	surf_sam_plan.txt
Zoom Scan	7x7x7,dx=5mm dy=5mm dz=5.0mm
Phantom	Validation plane
Device Position	Body
Band	LTE band 26
Signal	LTE FDD
Cell Bandwidth	10 Mhz
Modulation	SC-OFDM - QPSK
RB offset	5
RB size	10

B. Permittivity

Frequency (MHz)	827.450
Relative permittivity (real part)	40.647
Relative permittivity (imaginary part)	19.574
Conductivity (S/m)	0.931

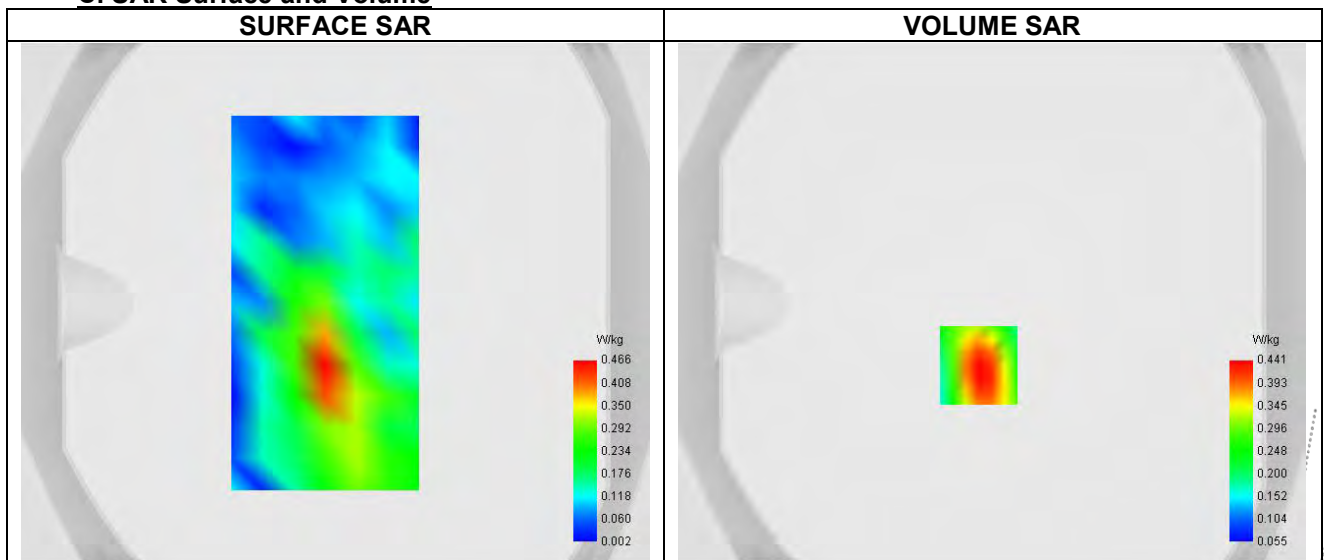
C. SAR Surface and Volume

Maximum location: X=-5.00, Y=-24.00 ; SAR Peak: 0.58 W/kg

D. SAR 1g & 10g

SAR 10g (W/Kg)	0.264
SAR 1g (W/Kg)	0.414
Variation (%)	3.870
Horizontal validation criteria: minimum distance (mm)	0.000000
Vertical validation criteria: SAR ratio M2/M1 (%)	0.000000

E. Z Axis Scan

Z (mm)	0.00	4.00	9.00	14.00	19.00
SAR (W/Kg)	0.572	0.441	0.317	0.228	0.164

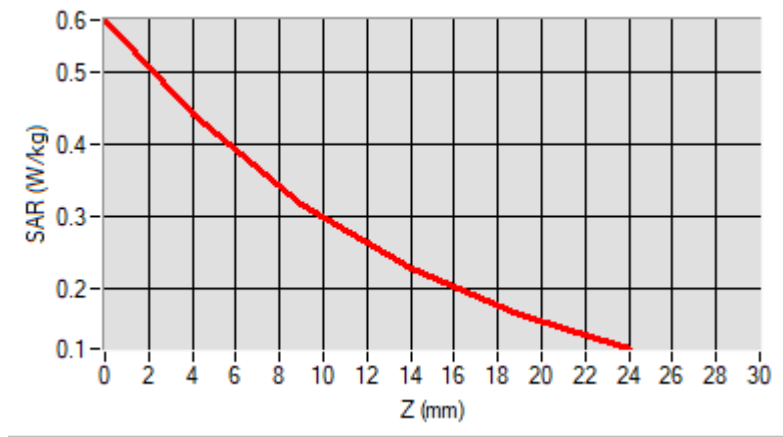
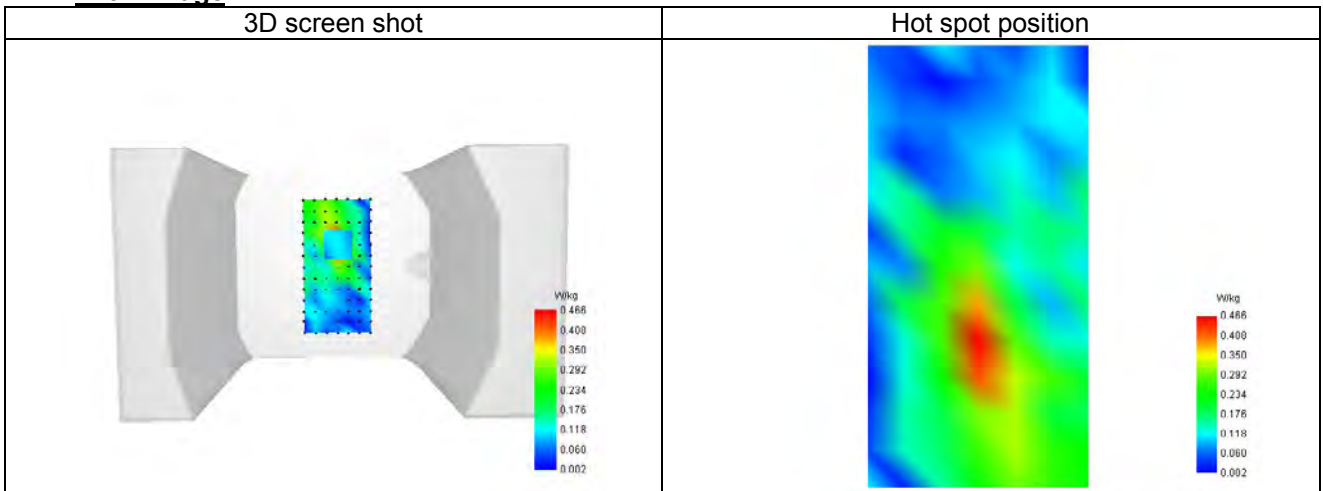
F. 3D Image

BCTC
 3C
 PPR
 Report

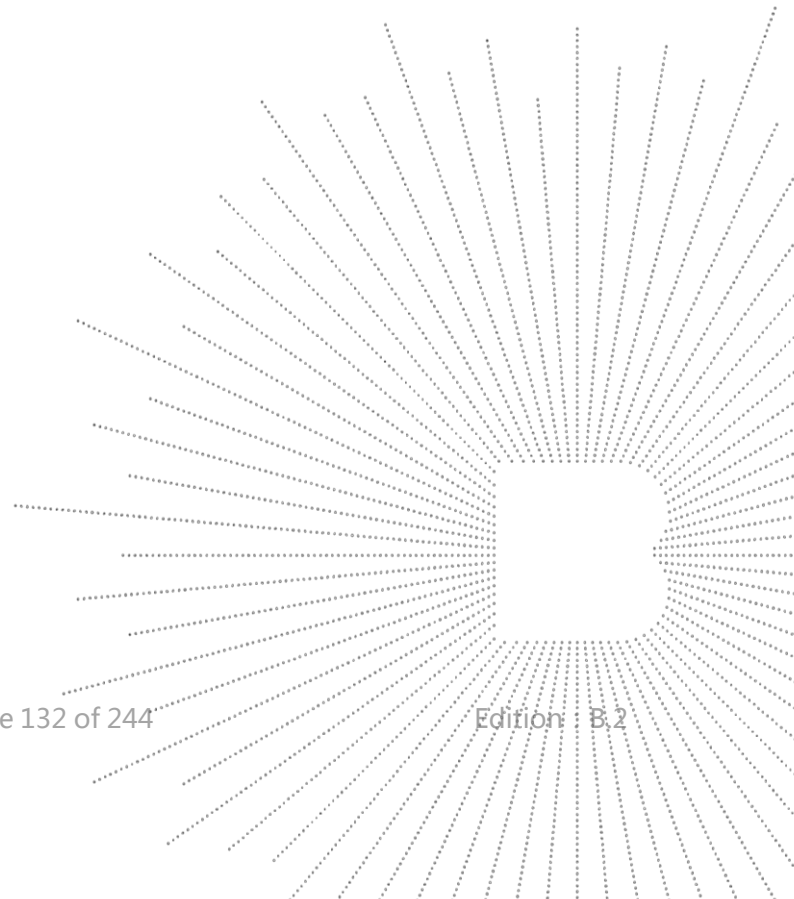

Plot 17

Date of measurement: 5/8/2024

A. Experimental conditions.

Probe	SN 26/23 EPGO420
ConvF	0.81
Area Scan	surf_sam_plan.txt
Zoom Scan	5x5x7,dx=8mm dy=8mm dz=5.0mm
Phantom	Validation plane
Device Position	Body
Band	LTE band 26
Channels	Middle (26865)
Signal	LTE FDD
Cell Bandwidth	15 Mhz
Modulation	SC-OFDM - QPSK
RB offset	5
RB size	15

B. Permittivity

Frequency (MHz)	841.500
Relative permittivity (real part)	40.647
Relative permittivity (imaginary part)	19.574
Conductivity (S/m)	0.931

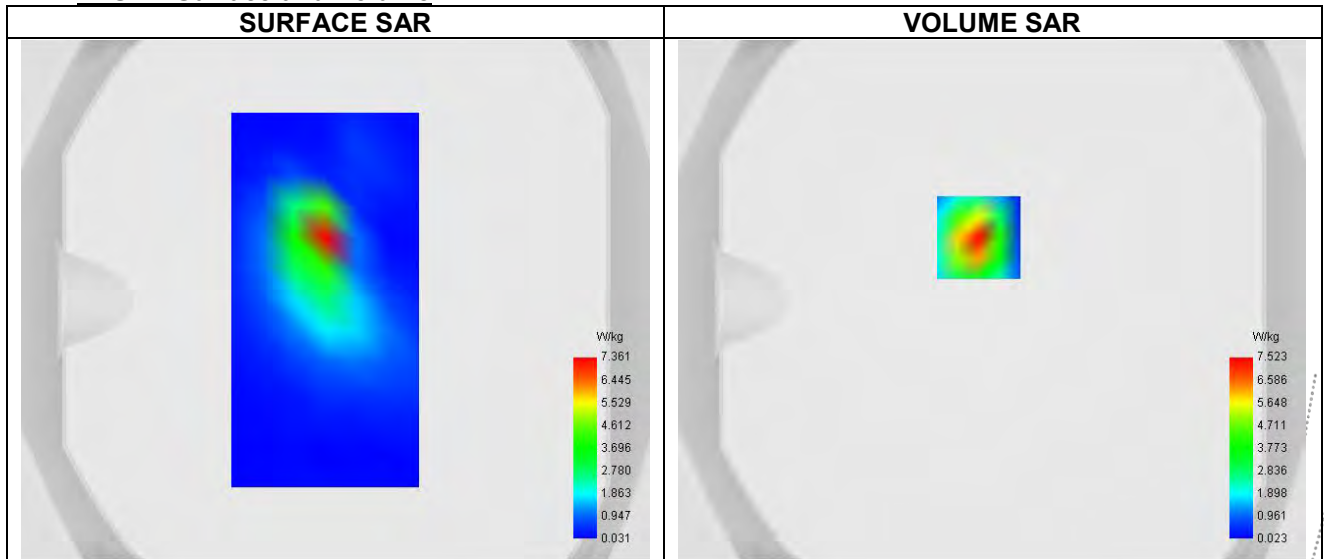
C. SAR Surface and Volume

Maximum location: X=-5.00, Y=24.00 ; SAR.Peak: 13.85 W/kg

D. SAR 1g & 10g

SAR 10g (W/Kg)	0.392
SAR 1g (W/Kg)	0.719
Variation (%)	-4.330
Horizontal validation criteria: minimum distance (mm)	0.000000
Vertical validation criteria: SAR ratio M2/M1 (%)	0.000000

E. Z Axis Scan

Z (mm)	0.00	4.00	9.00	14.00	19.00
SAR (W/Kg)	13.706	7.523	3.339	1.517	0.829

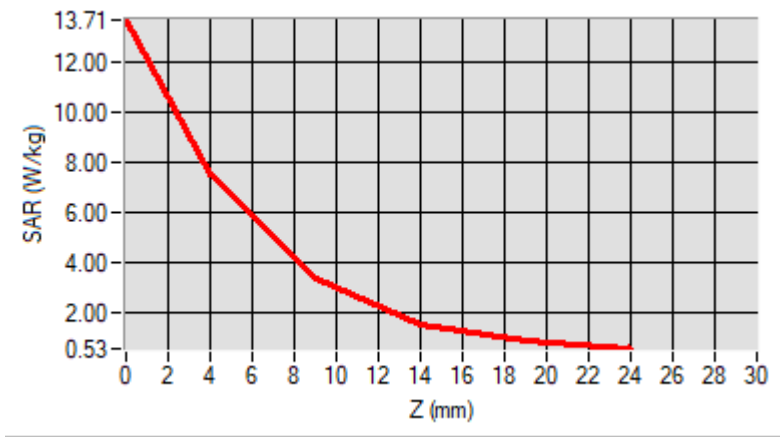
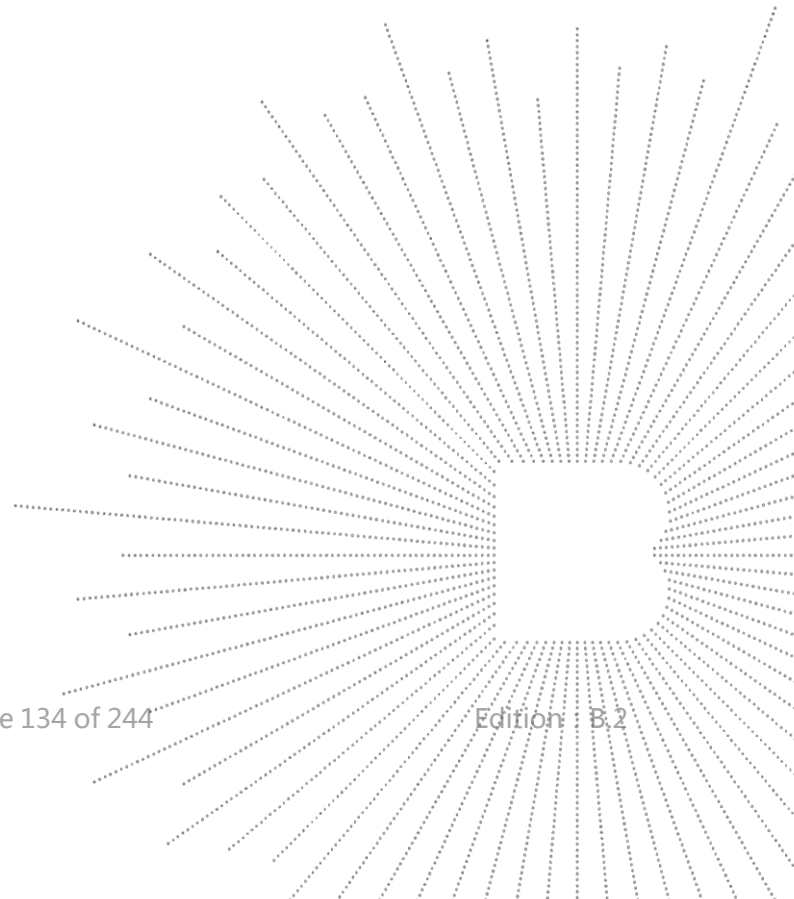
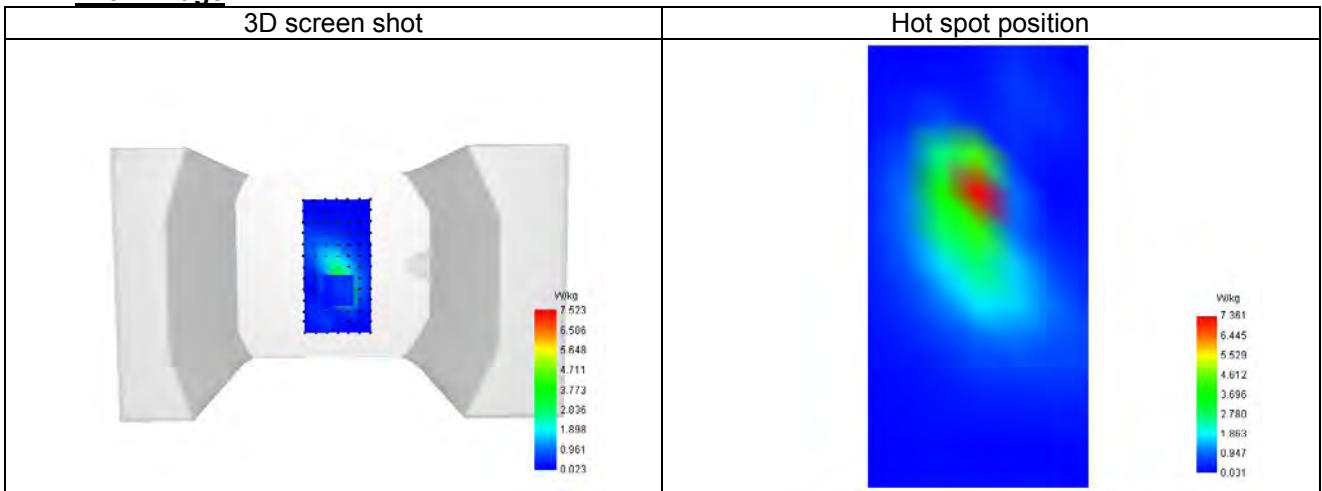
F. 3D Image

Plot 18

Date of measurement: 12/8/2024

A. Experimental conditions.

Probe	SN 26/23 EPGO420
ConvF	0.96
Area Scan	surf_sam_plan.txt
Zoom Scan	5x5x7,dx=8mm dy=8mm dz=5.0mm
Phantom	Validation plane
Device Position	Body
Band	LTE band 66
Signal	LTE FDD
Cell Bandwidth	20 Mhz
Modulation	SC-OFDM - QPSK
RB offset	5
RB size	20

B. Permittivity

Frequency (MHz)	1745.000
Relative permittivity (real part)	38.541
Relative permittivity (imaginary part)	14.120
Conductivity (S/m)	1.371

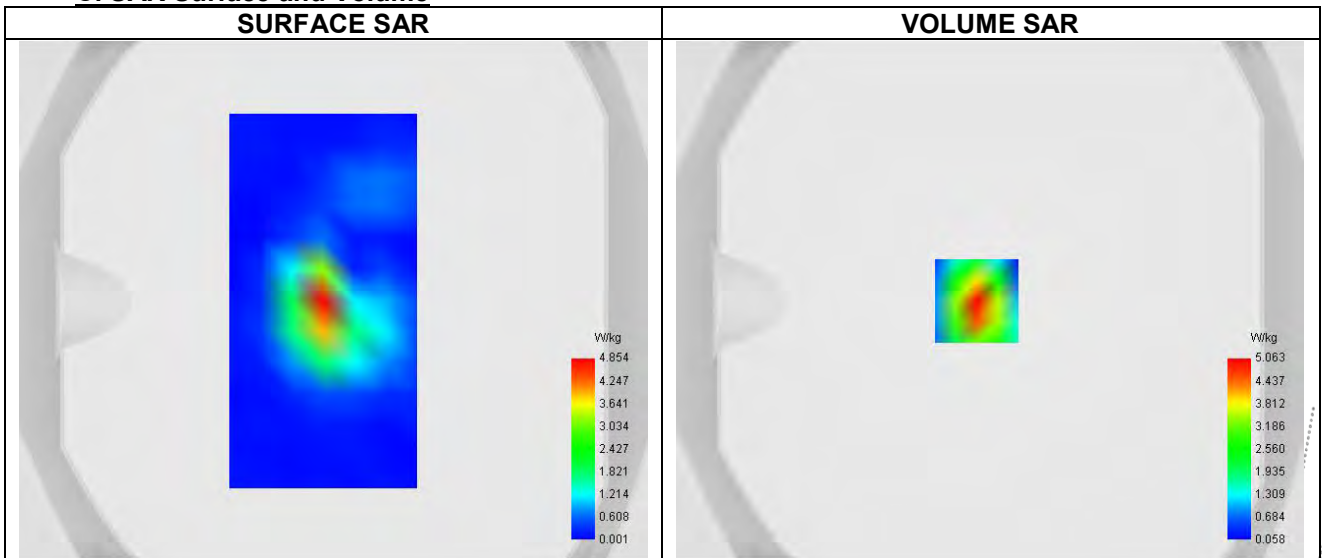
C. SAR Surface and Volume

Maximum location: X=-5.00, Y=0.00 ; SAR Peak: 9.09 W/kg

D. SAR 1g & 10g

SAR 10g (W/Kg)	0.255
SAR 1g (W/Kg)	0.657
Variation (%)	-4.050
Horizontal validation criteria: minimum distance (mm)	0.000000
Vertical validation criteria: SAR ratio M2/M1 (%)	0.000000

E. Z Axis Scan

Z (mm)	0.00	4.00	9.00	14.00	19.00
SAR (W/Kg)	9.087	5.063	2.306	1.081	0.605

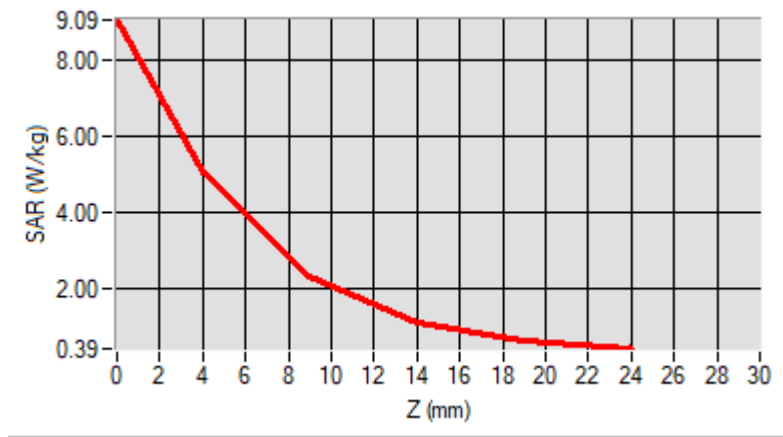
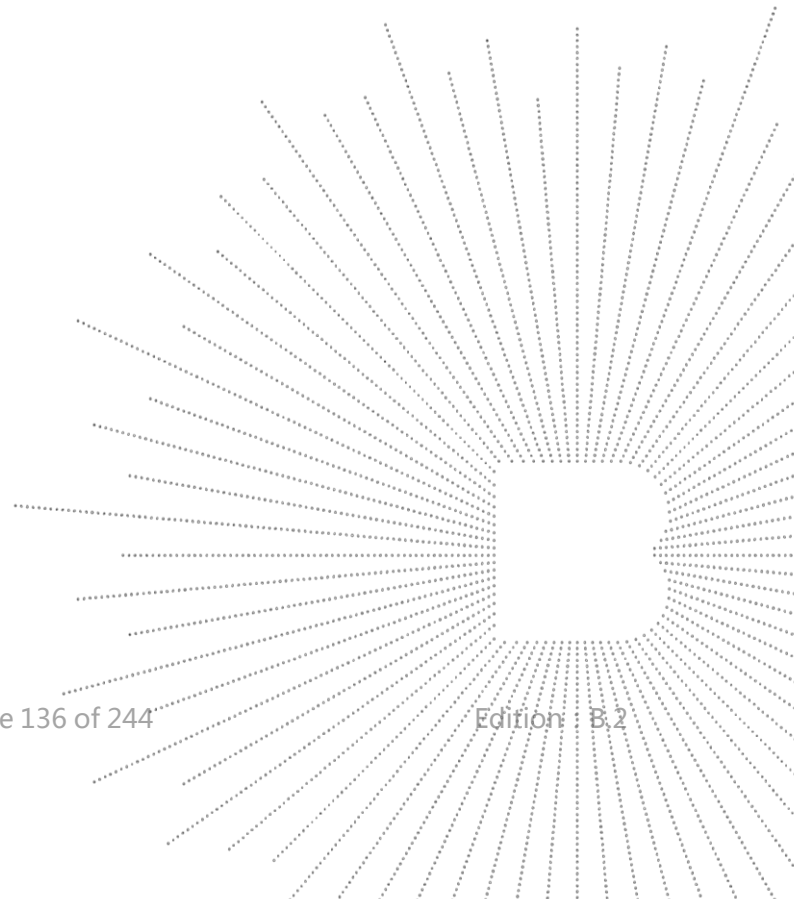
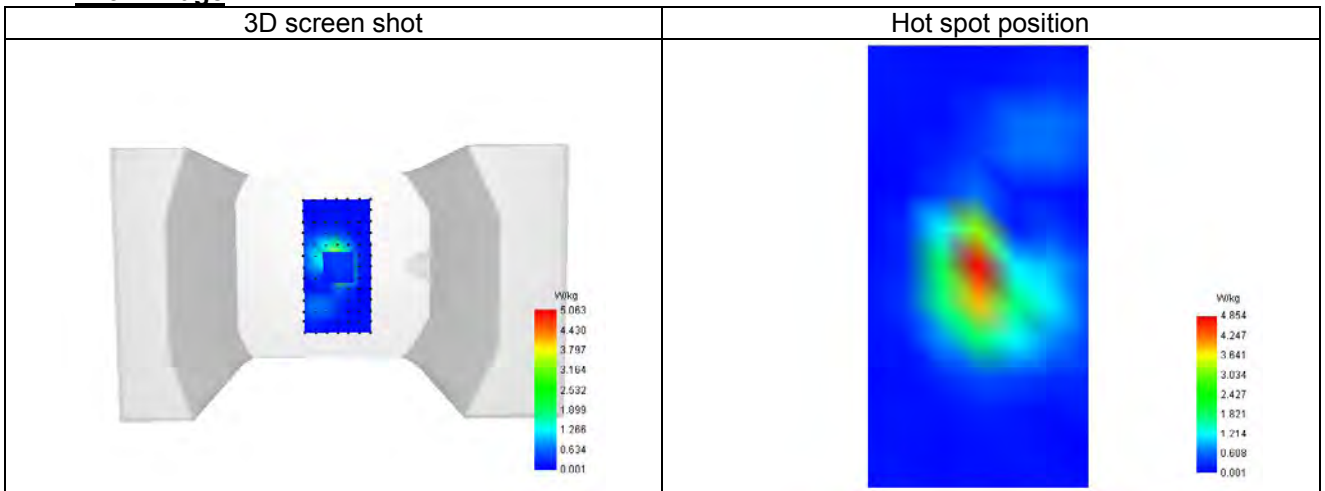
F. 3D Image

16 CALIBRATION CERTIFICATES

Probe-EPGO420 Calibration Certificate
SID750Dipole Calibration Certificate
SID835Dipole Calibration Certificate
SID1800Dipole Calibration Certificate
SID1900Dipole Calibration Certificate
SID2450Dipole Calibration Certificate
SID2600Dipole Calibration Certificate
SID5000Dipole Calibration Certificate

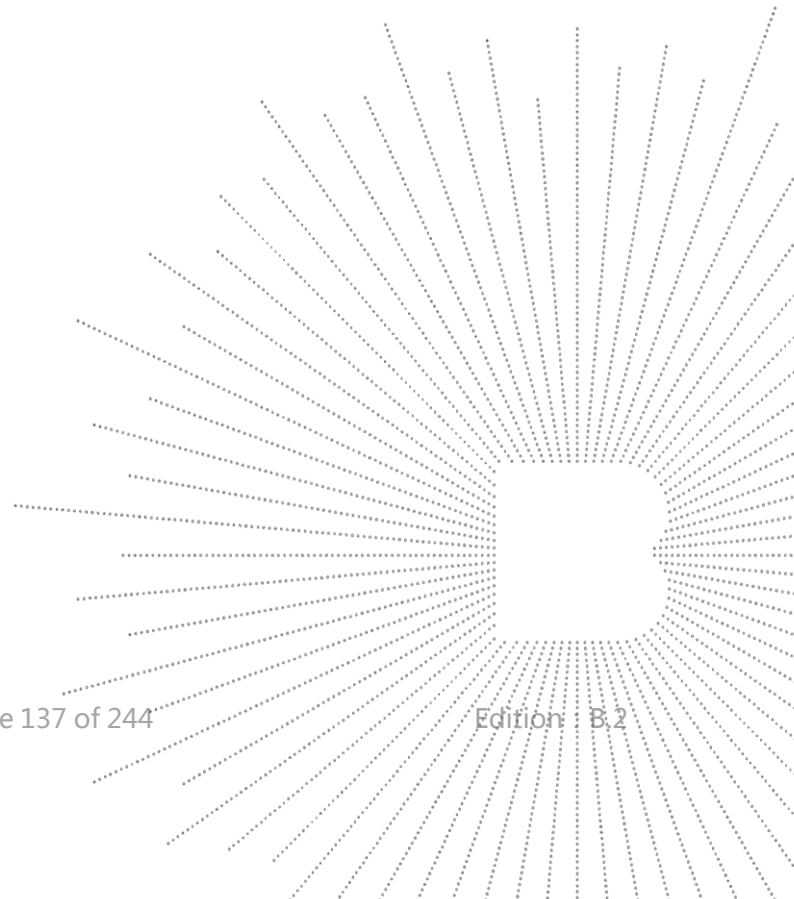

**COMOSAR E-Field Probe Calibration Report**

Ref : ACR.199.1.23.BES.A

SHENZHEN BCTC TECHNOLOGY CO., LTD.
1 ~2/ F, NO. B FACTORY BUILDING, PENGZHOU
INDUSTRIAL PARK, FUYUAN 1ST ROAD,
TANGWEI COMMUNITY, FUHAI STREET, BAO'AN
DISTRICT, SHENZHEN, GUANGDONG, CHINA
MVG COMOSAR DOSIMETRIC E-FIELD PROBE
SERIAL NO.: 2623-EPGO-420

Calibrated at MVG
Z.I. de la pointe du diable
Technopôle Brest Iroise – 295 avenue Alexis de Rochon
29280 PLOUZANE - FRANCE

Calibration date: 7/18/2023



Accreditations #2-6789
Scope available on www.cofrac.fr

The use of the Cofrac brand and the accreditation references is prohibited from any reproduction.

Summary:

This document presents the method and results from an accredited COMOSAR Dosimetric E-Field Probe calibration performed at MVG, using the CALIPROBE test bench, for use with a MVG COMOSAR system only. The test results covered by accreditation are traceable to the International System of Units (SI).

Page: 1/11

TC
3C
PPR
epor

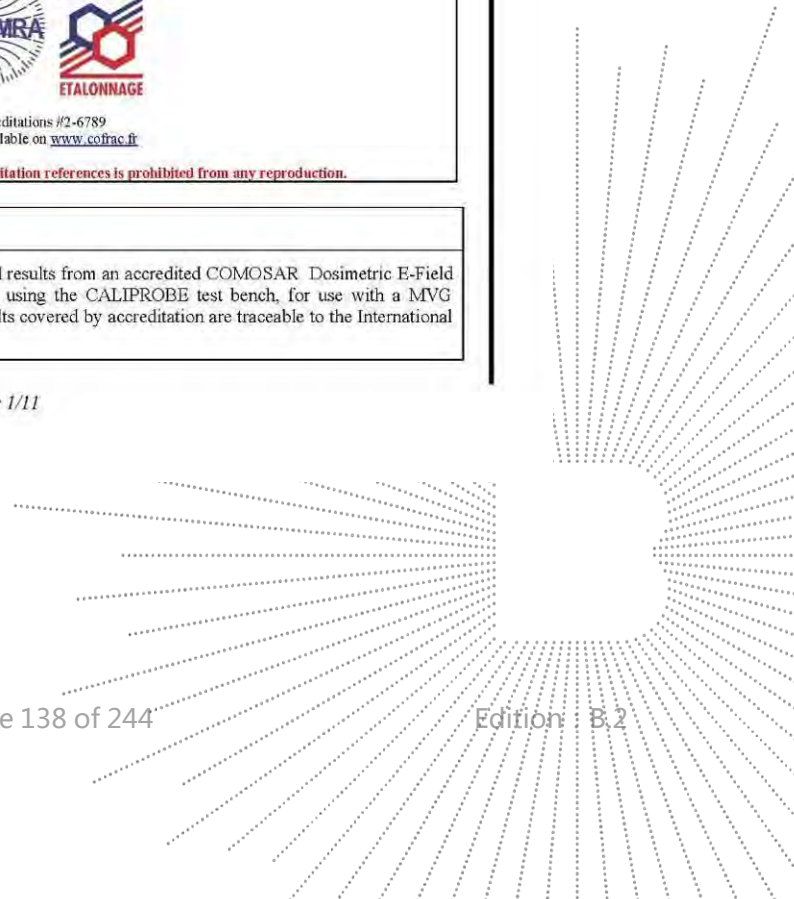



	<i>Name</i>	<i>Function</i>	<i>Date</i>	<i>Signature</i>
<i>Prepared by :</i>	Cyrille ONNEE	Measurement Responsable	7/18/2023	
<i>Checked & approved by:</i>	Jérôme Luc	Technical Manager	7/18/2023	
<i>Authorized by:</i>	Yann Toutain	Laboratory Director	7/18/2023	

Yann
Toutain ID
 Signature numérique
de Yann Toutain ID
Date : 2023.07.18
10:38:49 +02'00'

	<i>Customer Name</i>
<i>Distribution :</i>	Shenzhen BCTC Technology Co., Ltd.

<i>Issue</i>	<i>Name</i>	<i>Date</i>	<i>Modifications</i>
A	Cyrille ONNEE	7/18/2023	Initial release

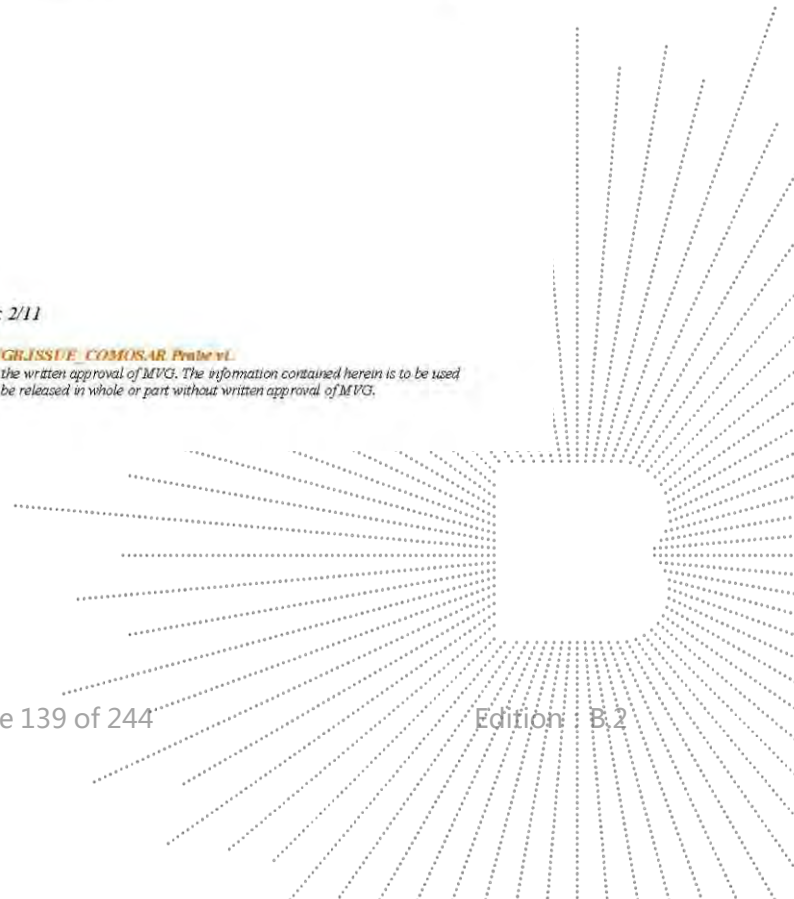

TEC
TC
OVE
t See

TABLE OF CONTENTS

1	Device Under Test	4
2	Product Description	4
2.1	General Information	4
3	Measurement Method	4
3.1	Sensitivity	4
3.2	Linearity	5
3.3	Isotropy	5
3.4	Boundary Effect	5
4	Measurement Uncertainty	6
5	Calibration Results	6
5.1	Calibration in air	6
5.2	Calibration in liquid	7
6	Verification Results	9
7	List of Equipment	10

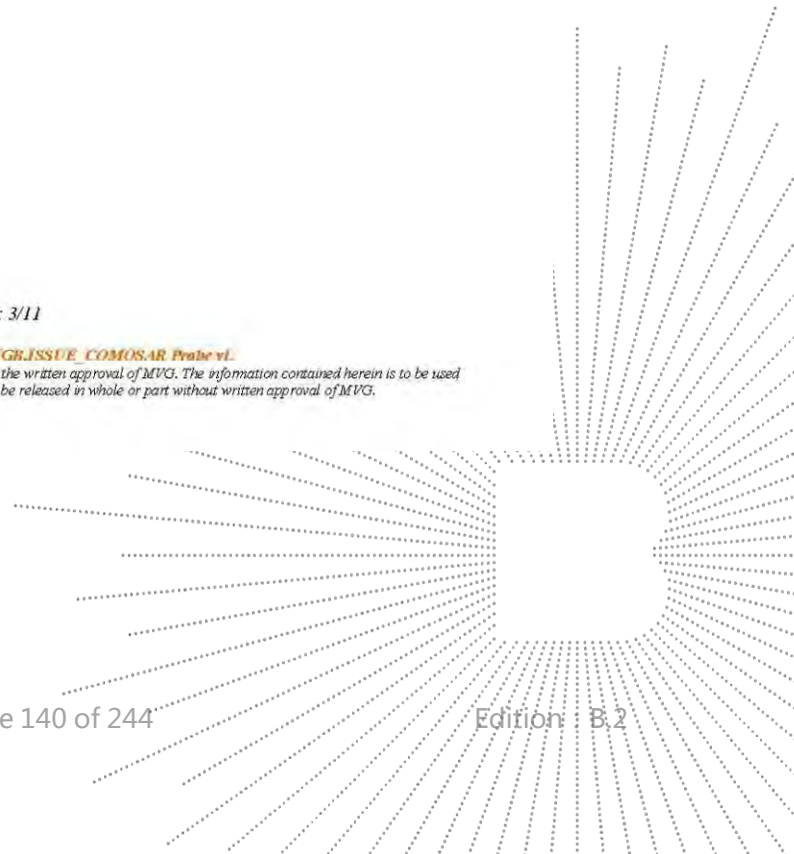



1 DEVICE UNDER TEST

Device Under Test	
Device Type	COMOSAR DOSIMETRIC E FIELD PROBE
Manufacturer	MVG
Model	SSE2
Serial Number	2623-EPGO-420
Product Condition (new / used)	New
Frequency Range of Probe	0.15 GHz-7.5GHz
Resistance of Three Dipoles at Connector	Dipole 1: R1=0.228 MΩ Dipole 2: R2=0.238 MΩ Dipole 3: R3=0.230 MΩ

2 PRODUCT DESCRIPTION

2.1 GENERAL INFORMATION

MVG's COMOSAR E field Probes are built in accordance to the IEC/IEEE 62209-1528 and FCC KDB865664 D01 standards.



Figure 1 – MVG COMOSAR Dosimetric E field Probe

Probe Length	330 mm
Length of Individual Dipoles	24.5 mm
Maximum external diameter	8 mm
Probe Tip External Diameter	2.55 mm
Distance between dipoles / probe extremity	12.7 mm

3 MEASUREMENT METHOD

The IEC/IEEE 62209-1528 and FCC KDB865664 D01 standards provide recommended practices for the probe calibrations, including the performance characteristics of interest and methods by which to assess their effect. All calibrations / measurements performed meet the fore-mentioned standards.

3.1 SENSITIVITY

The sensitivity factors of the three dipoles were determined using a two step calibration method (air and tissue simulating liquid) using waveguides as outlined in the standards for frequency range 600-7500MHz and using the calorimeter cell method (transfer method) as outlined in the standards for frequency 150-450 MHz.

Page: 4/11

Template: ACR.DDD.N.YY.MVGRJSSDE.COMOSAR.Probe.v1

This document shall not be reproduced, except in full or in part, without the written approval of MVG. The information contained herein is to be used only for the purpose for which it is submitted and is not to be released in whole or part without written approval of MVG.

S. CO. LTD

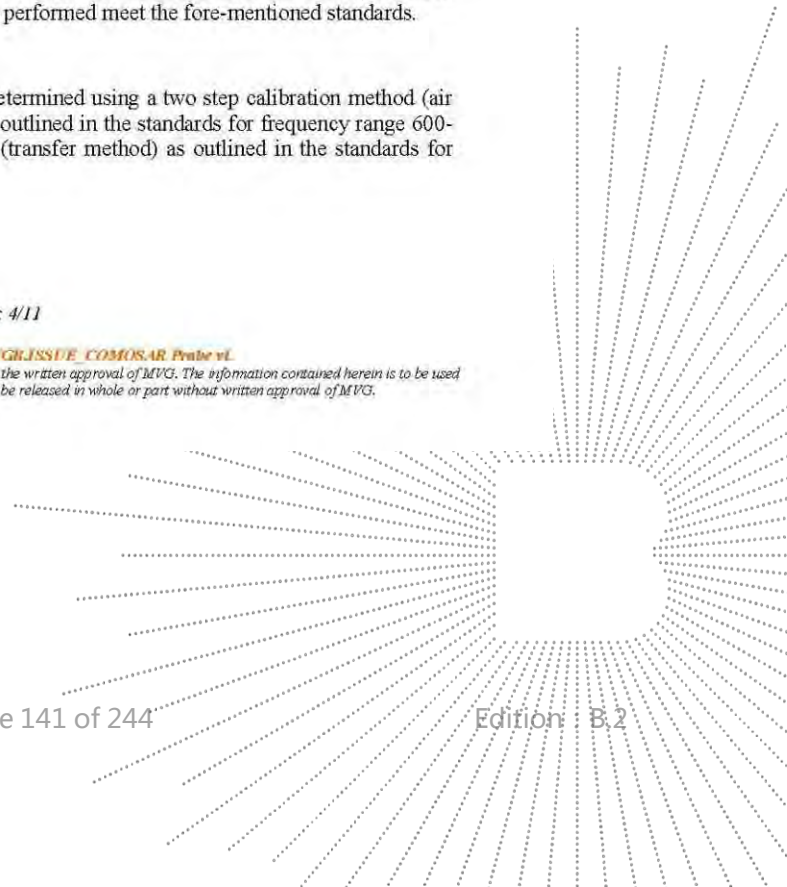



3.2 LINEARITY

The evaluation of the linearity was done in free space using the waveguide, performing a power sweep to cover the SAR range 0.01W/kg to 100W/kg.

3.3 ISOTROPY

The axial isotropy was evaluated by exposing the probe to a reference wave from a standard dipole with the dipole mounted under the flat phantom in the test configuration suggested for system validations and checks. The probe was rotated along its main axis from 0 to 360 degrees in 15-degree steps. The hemispherical isotropy is determined by inserting the probe in a thin plastic box filled with tissue-equivalent liquid, with the plastic box illuminated with the fields from a half wave dipole. The dipole is rotated about its axis (0°–180°) in 15° increments. At each step the probe is rotated about its axis (0°–360°).

3.4 BOUNDARY EFFECT

The boundary effect is defined as the deviation between the SAR measured data and the expected exponential decay in the liquid when the probe is oriented normal to the interface. To evaluate this effect, the liquid filled flat phantom is exposed to fields from either a reference dipole or waveguide. With the probe normal to the phantom surface, the peak spatial average SAR is measured and compared to the analytical value at the surface.

The boundary effect uncertainty can be estimated according to the following uncertainty approximation formula based on linear and exponential extrapolations between the surface and d_{be} + d_{step} along lines that are approximately normal to the surface:

$$SAR_{uncertainty} [\%] = \Delta SAR_{be} \frac{(d_{be} + d_{step})^2}{2d_{step}} \frac{(e^{-d_{be}/\delta})}{\delta/2} \text{ for } (d_{be} + d_{step}) < 10 \text{ mm}$$

where

$SAR_{uncertainty}$	is the uncertainty in percent of the probe boundary effect
d_{be}	is the distance between the surface and the closest <i>zoom-scan</i> measurement point, in millimetre
Δ_{step}	is the separation distance between the first and second measurement points that are closest to the phantom surface, in millimetre, assuming the boundary effect at the second location is negligible
δ	is the minimum penetration depth in millimetres of the head tissue-equivalent liquids defined in this standard, i.e., $\delta \approx 14$ mm at 3 GHz,
ΔSAR_{be}	in percent of SAR is the deviation between the measured SAR value, at the distance d_{be} from the boundary, and the analytical SAR value.

The measured worst case boundary effect SARuncertainty[%] for scanning distances larger than 4mm is 1.0% Limit ,2%).

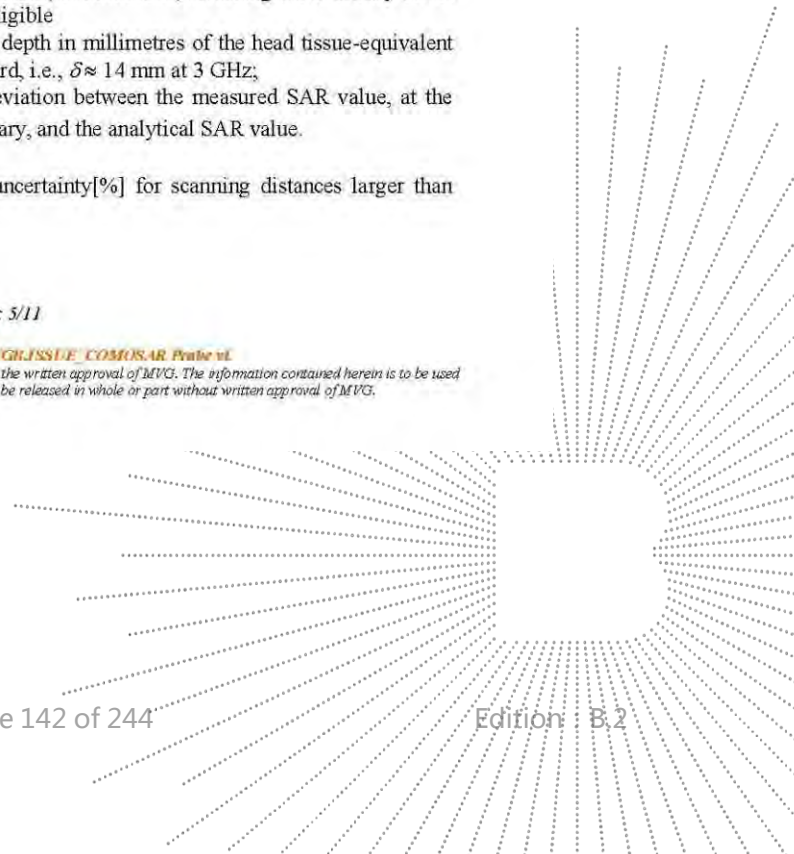



4 MEASUREMENT UNCERTAINTY

The guidelines outlined in the IEC/IEEE 62209-1528 and FCC KDB865664 D01 standards were followed to generate the measurement uncertainty associated with a SAR probe calibration using the waveguide or calorimetric cell technique depending on the frequency.

The estimated expanded uncertainty (k=2) in calibration for SAR (W/kg) is +/-11% for the frequency range 150-450MHz.

The estimated expanded uncertainty (k=2) in calibration for SAR (W/kg) is +/-14% for the frequency range 600-7500MHz.

5 CALIBRATION RESULTS

Ambient condition	
Liquid Temperature	20 +/- 1 °C
Lab Temperature	20 +/- 1 °C
Lab Humidity	30-70 %

5.1 CALIBRATION IN AIR

The following curve represents the measurement in waveguide of the voltage picked up by the probe toward the E-field generated inside the waveguide.

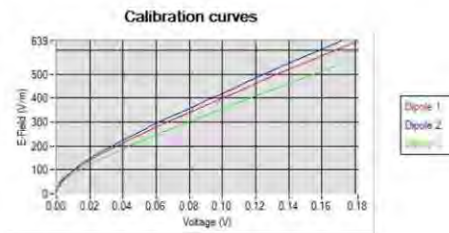

From this curve, the sensitivity in air is calculated using the below formula.

$$E^2 = \sum_{i=1}^3 \frac{V_i (1 + V_i / DCP_i)}{Norm_i}$$

where

V_i =voltage readings on the 3 channels of the probe

DCP_i =diode compression point given below for the 3 channels of the probe

$Norm_i$ =dipole sensitivity given below for the 3 channels of the probe

Page: 6/11

Template ACR.DDD.N.YY.MVGRJSSDE COMOSAR Probe.v1

This document shall not be reproduced, except in full or in part, without the written approval of MVG. The information contained herein is to be used only for the purpose for which it is submitted and is not to be released in whole or part without written approval of MVG.



Normx dipole 1 ($\mu\text{V}/(\text{V}/\text{m})^2$)	Normy dipole 2 ($\mu\text{V}/(\text{V}/\text{m})^2$)	Normz dipole 3 ($\mu\text{V}/(\text{V}/\text{m})^2$)
1.21	1.09	1.56

DCP dipole 1 (mV)	DCP dipole 2 (mV)	DCP dipole 3 (mV)
106	109	103

5.2 CALIBRATION IN LIQUID

The calorimeter cell or the waveguide is used to determine the calibration in liquid using the formula below.

$$ConvF = \frac{E_{liquid}^2}{E_{air}^2}$$

The E-field in the liquid is determined from the SAR measurement according to the below formula.

$$E_{liquid}^2 = \frac{\rho SAR}{\sigma}$$

where

σ =the conductivity of the liquid

ρ =the volumetric density of the liquid

SAR=the SAR measured from the formula that depends on the setup used. The SAR formulas are given below

For the calorimeter cell (150-450 MHz), the formula is:

$$SAR = c \frac{dT}{dt}$$

where

c =the specific heat for the liquid

dT/dt =the temperature rises over the time

For the waveguide setup (600-75000 MHz), the formula is:

$$SAR = \frac{4P_w}{ab\delta} e^{-\frac{2z}{\delta}}$$

where

a =the larger cross-sectional of the waveguide

b =the smaller cross-sectional of the waveguide

δ =the skin depth for the liquid in the waveguide

P_w =the power delivered to the liquid

Page: 7/11

Template ACR.DDD.N.YE.MVGLISSUE COMOSAR Probe.v1

This document shall not be reproduced, except in full or in part, without the written approval of MVG. The information contained herein is to be used only for the purpose for which it is submitted and is not to be released in whole or part without written approval of MVG.

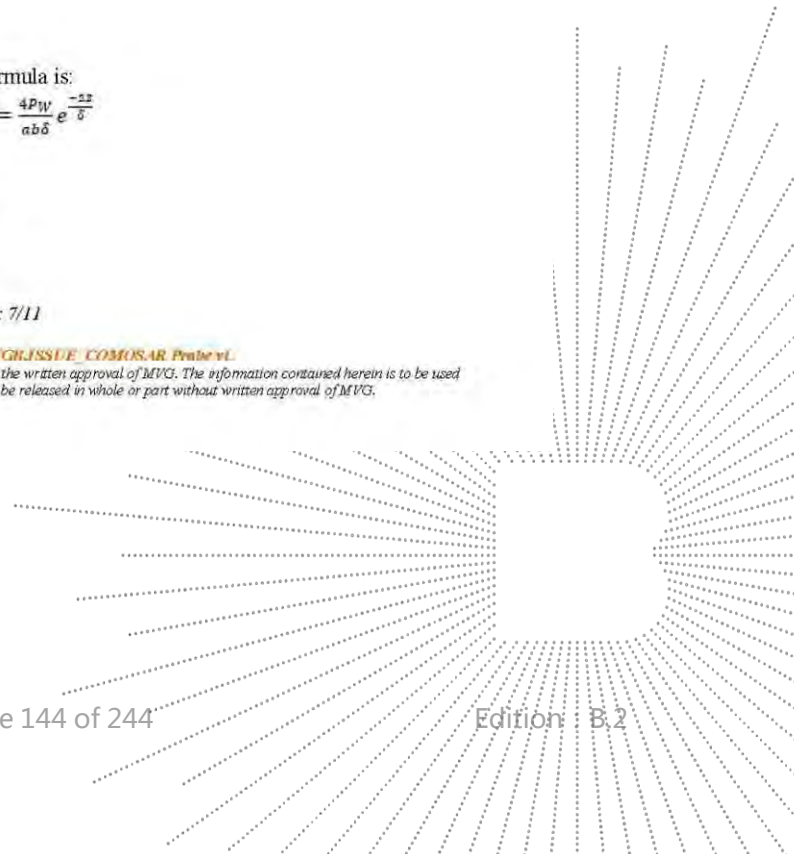



The below table summarize the ConvF for the calibrated liquid. The curves give examples for the measured SAR depending on the voltage in some liquid.

Liquid	Frequency (MHz*)	ConvF
HL450	450	0.86
BL450	450	0.78
HL750	750	0.80
BL750	750	0.87
HL850	835	0.81
BL850	835	0.80
HL900	900	0.76
BL900	900	0.87
HL1800	1800	0.96
BL1800	1800	1.01
HL1900	1900	1.04
BL1900	1900	1.11
HL2100	2100	1.00
BL2100	2100	1.16
HL2300	2300	1.11
BL2300	2300	1.23
HL2450	2450	1.11
BL2450	2450	1.32
HL2600	2600	1.03
BL2600	2600	1.19
HL5200	5200	1.18
BL5200	5200	0.97
HL5400	5400	1.17
BL5400	5400	1.00
HL5600	5600	1.20
BL5600	5600	0.95
HL5800	5800	1.15
BL5800	5800	1.05

(*) Frequency validity is +/-50MHz below 600MHz, +/-100MHz from 600MHz to 6GHz and +/-700MHz above 6GHz



TEC
TO
OVB
t See

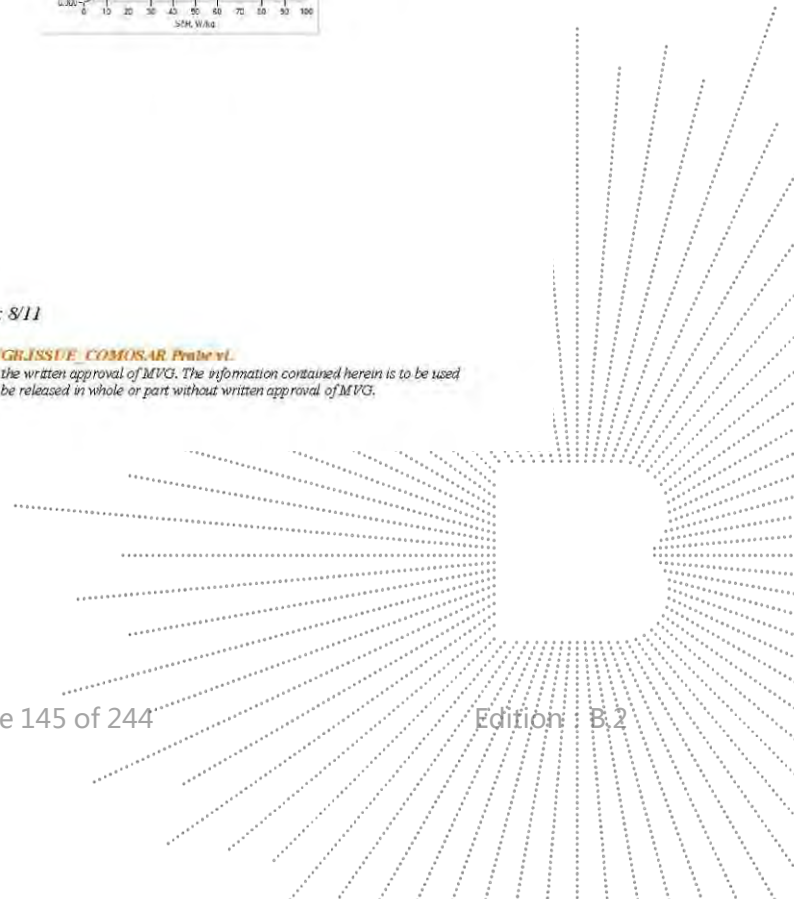



6 VERIFICATION RESULTS

The figures below represent the measured linearity and axial isotropy for this probe. The probe specification is ± 0.2 dB for linearity and ± 0.15 dB for axial isotropy.

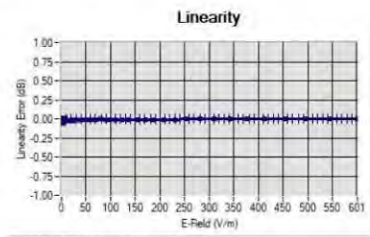

Linearity $\pm 1.48\%$ (± 0.06 dB)

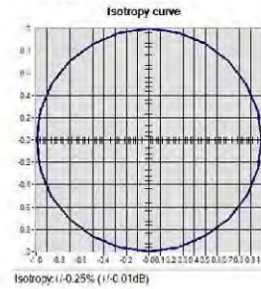

Isotropy $\pm 0.25\%$ (± 0.01 dB)

Page: 9/11

Template ACR.DDD.N.YY.MVGBISSUE COMOSAR Probe.vL

This document shall not be reproduced, except in full or in part, without the written approval of MVG. The information contained herein is to be used only for the purpose for which it is submitted and is not to be released in whole or part without written approval of MVG.

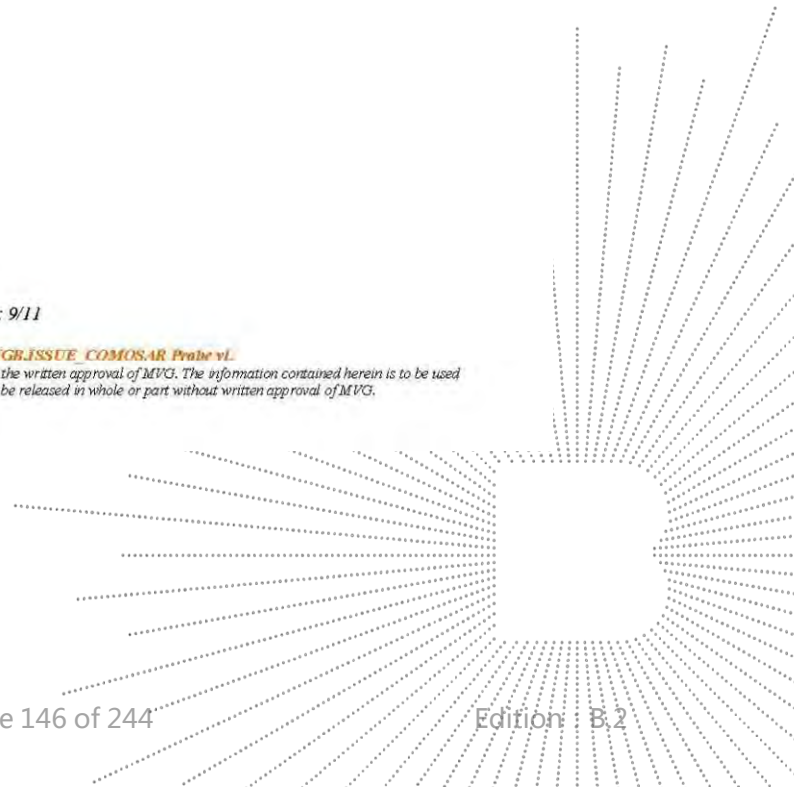

7 LIST OF EQUIPMENT

Equipment Summary Sheet				
Equipment Description	Manufacturer / Model	Identification No.	Current Calibration Date	Next Calibration Date
CALIPROBE Test Bench	Version 2	NA	Validated. No cal required.	Validated. No cal required.
Network Analyzer	Rohde & Schwarz ZVM	100203	08/2021	08/2024
Network Analyzer	Agilent 8753ES	MY40003210	10/2019	10/2023
Network Analyzer – Calibration kit	HP 85033D	3423A08186	06/2021	06/2027
Network Analyzer – Calibration kit	Rohde & Schwarz ZV-Z235	101223	07/2022	07/2025
Multimeter	Keithley 2000	4013982	02/2023	02/2026
Signal Generator	Rohde & Schwarz SMB	106589	03/2022	03/2025
Amplifier	MVG	MODU-023-C-0002	Characterized prior to test. No cal required.	Characterized prior to test. No cal required.
Power Meter	NI-USB 5680	170100013	06/2021	06/2024
Power Meter	Keysight U2000A	SN: MY62340002	10/2022	10/2025
Directional Coupler	Krytar 158020	131467	Characterized prior to test. No cal required.	Characterized prior to test. No cal required.
Fluoroptic Thermometer	LumaSense Luxtron 812	94264	09/2022	09/2025
Coaxial cell	MVG	SN 32/16 COAXCELL_1	Validated. No cal required.	Validated. No cal required.
Waveguide	MVG	SN 32/16 WG2_1	Validated. No cal required.	Validated. No cal required.
Liquid transition	MVG	SN 32/16 WGLIQ_0G600_1	Validated. No cal required.	Validated. No cal required.
Waveguide	MVG	SN 32/16 WG4_1	Validated. No cal required.	Validated. No cal required.
Liquid transition	MVG	SN 32/16 WGLIQ_0G900_1	Validated. No cal required.	Validated. No cal required.
Waveguide	MVG	SN 32/16 WG6_1	Validated. No cal required.	Validated. No cal required.
Liquid transition	MVG	SN 32/16 WGLIQ_1G500_1	Validated. No cal required.	Validated. No cal required.
Waveguide	MVG	SN 32/16 WG8_1	Validated. No cal required.	Validated. No cal required.

Page: 10/11

Template: ACR.DDD.N.YY.MV.GR.JSS.D/E COMOSAR Probe.v1

This document shall not be reproduced, except in full or in part, without the written approval of MVG. The information contained herein is to be used only for the purpose for which it is submitted and is not to be released in whole or part without written approval of MVG.

CO. LTD

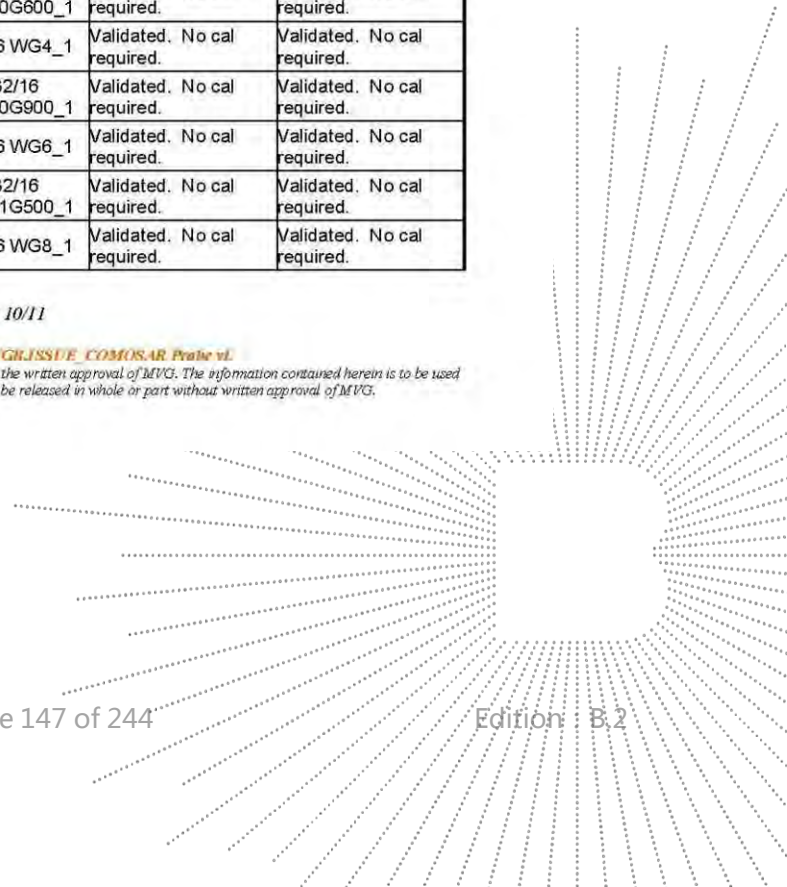

COMOSAR E-FIELD PROBE CALIBRATION REPORT

Ref: ACR.199.1.23.BES.A

Liquid transition	MVG	SN 32/16 WGLIQ_1G800B_1	Validated. No cal required.	Validated. No cal required.
Liquid transition	MVG	SN 32/16 WGLIQ_1G800H_1	Validated. No cal required.	Validated. No cal required.
Waveguide	MVG	SN 32/16 WG10_1	Validated. No cal required.	Validated. No cal required.
Liquid transition	MVG	SN 32/16 WGLIQ_3G500_1	Validated. No cal required.	Validated. No cal required.
Waveguide	MVG	SN 32/16 WG12_1	Validated. No cal required.	Validated. No cal required.
Liquid transition	MVG	SN 32/16 WGLIQ_5G000_1	Validated. No cal required.	Validated. No cal required.
Waveguide	MVG	SN 32/16 WG14_1	Validated. No cal required.	Validated. No cal required.
Liquid transition	MVG	SN 32/16 WGLIQ_7G000_1	Validated. No cal required.	Validated. No cal required.
Temperature / Humidity Sensor	Testo 184 H1	44225320	06/2021	06/2024

Page: 11/11

Template ACR.DDD.N.YY.MVGRJSSUE COMOSAR Probe.v1

This document shall not be reproduced, except in full or in part, without the written approval of MVG. The information contained herein is to be used only for the purpose for which it is submitted and is not to be released in whole or part without written approval of MVG.

SHENZHEN



SAR Reference Dipole Calibration Report

Ref : ACR.329.8.21.BES.A

SHENZHEN BCTC TECHNOLOGY CO., LTD.

1 ~2/ F, NO. B FACTORY BUILDING, PENGZHOU
INDUSTRIAL PARK, FUYUAN 1ST ROAD,
TANGWEI COMMUNITY, FUHAI STREET, BAO'AN
DISTRICT, SHENZHEN, GUANGDONG, CHINA

MVG COMOSAR REFERENCE DIPOLE

FREQUENCY: 750 MHZ

SERIAL NO.: SN 47/21 DIP 0G750-620

Calibrated at MVG

Z.I. de la pointe du diable

Technopôle Brest Iroise – 295 avenue Alexis de Rochon

29280 PLOUZANE - FRANCE

Calibration date: 11/25/2021



Accreditations #2-6789 and #2-6814
Scope available on www.cofrac.fr

The use of the Cofrac brand and the accreditation references is prohibited from any reproduction.

Summary:

This document presents the method and results from an accredited SAR reference dipole calibration performed in MVG using the COMOSAR test bench. All calibration results are traceable to national metrology institutions.

Page: 1/13

SAR REFERENCE DIPOLE CALIBRATION REPORT

Ref ACR.329.8.21.BES.A

	<i>Name</i>	<i>Function</i>	<i>Date</i>	<i>Signature</i>
<i>Prepared by :</i>	Jérôme Luc	Technical Manager	11/25/2021	<i>JS</i>
<i>Checked by :</i>	Jérôme Luc	Technical Manager	11/25/2021	<i>JS</i>
<i>Approved by :</i>	Yann Toutain	Laboratory Director	11/25/2021	<i>Yann TOUTAIN</i>

2021.11.25
 11:51:55 +01'00'

	<i>Customer Name</i>
<i>Distribution :</i>	Shenzhen BCTC Technology Co., Ltd.

<i>Issue</i>	<i>Name</i>	<i>Date</i>	<i>Modifications</i>
A	Jérôme Luc	11/25/2021	Initial release

Page: 2/13

Templon ACR.DDD.N.YE.MVGB.ISSUE_SAR Référence Dipole v1

This document shall not be reproduced, except in full or in part, without the written approval of MVG. The information contained herein is to be used only for the purpose for which it is submitted and is not to be released in whole or part without written approval of MVG.

BCTC
 BCTC
 PPR
 Report

TABLE OF CONTENTS

1	Introduction.....	4
2	Device Under Test	4
3	Product Description	4
3.1	General Information	4
4	Measurement Method	5
4.1	Return Loss Requirements	5
4.2	Mechanical Requirements	5
5	Measurement Uncertainty.....	5
5.1	Return Loss	5
5.2	Dimension Measurement	5
5.3	Validation Measurement	5
6	Calibration Measurement Results.....	6
6.1	Return Loss and Impedance In Head Liquid	6
6.2	Return Loss and Impedance In Body Liquid	6
6.3	Mechanical Dimensions	7
7	Validation measurement	7
7.1	Head Liquid Measurement	8
7.2	SAR Measurement Result With Head Liquid	8
7.3	Body Liquid Measurement	11
7.4	SAR Measurement Result With Body Liquid	12
8	List of Equipment	13

TEC
TC
OVB
t See

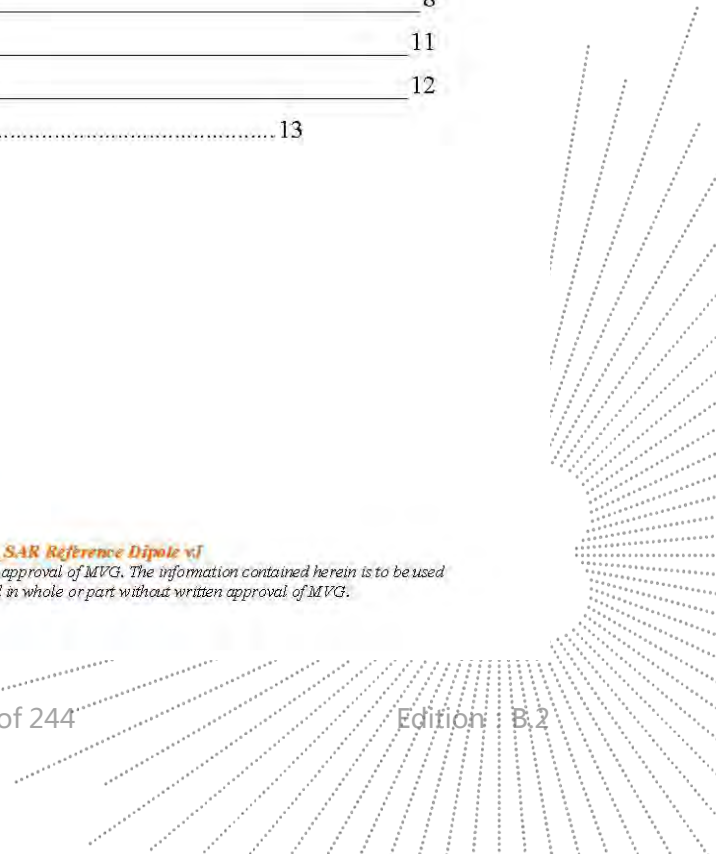



1 INTRODUCTION

This document contains a summary of the requirements set forth by the IEC/IEEE 62209-1528 and FCC KDB865664 D01 standards for reference dipoles used for SAR measurement system validations and the measurements that were performed to verify that the product complies with the fore mentioned standards.

2 DEVICE UNDER TEST

Device Under Test	
Device Type	COMOSAR 750 MHz REFERENCE DIPOLE
Manufacturer	MVG
Model	SID750
Serial Number	SN 47/21 DIP 0G750-620
Product Condition (new / used)	New

3 PRODUCT DESCRIPTION

3.1 GENERAL INFORMATION

MVG's COMOSAR Validation Dipoles are built in accordance to the IEC/IEEE 62209-1528 and FCC KDB865664 D01 standards. The product is designed for use with the COMOSAR test bench only.



Figure 1 – MVG COMOSAR Validation Dipole

Page: 4/13

Template_ACR.DDD.N.YE.MVGB.ISSUE_SAR Reference Dipole v1

This document shall not be reproduced, except in full or in part, without the written approval of MVG. The information contained herein is to be used only for the purpose for which it is submitted and is not to be released in whole or part without written approval of MVG.



4 MEASUREMENT METHOD

The IEC/IEEE 62209-1528 and FCC KDB865664 D01 standards provide requirements for reference dipoles used for system validation measurements. The following measurements were performed to verify that the product complies with the fore mentioned standards.

4.1 RETURN LOSS REQUIREMENTS

The dipole used for SAR system validation measurements and checks must have a return loss of -20 dB or better. The return loss measurement shall be performed against a liquid filled flat phantom, with the phantom constructed as outlined in the fore mentioned standards. A direct method is used with a network analyser and its calibration kit, both with a valid ISO17025 calibration.

4.2 MECHANICAL REQUIREMENTS

The IEC/IEEE 62209-1528 and FCC KDB865664 D01 standards specify the mechanical components and dimensions of the validation dipoles, with the dimension's frequency and phantom shell thickness dependent. The COMOSAR test bench employs a 2 mm phantom shell thickness therefore the dipoles sold for use with the COMOSAR test bench comply with the requirements set forth for a 2 mm phantom shell thickness. A direct method is used with a ISO17025 calibrated caliper.

5 MEASUREMENT UNCERTAINTY

All uncertainties listed below represent an expanded uncertainty expressed at approximately the 95% confidence level using a coverage factor of $k=2$, traceable to the Internationally Accepted Guides to Measurement Uncertainty.

5.1 RETURN LOSS

The following uncertainties apply to the return loss measurement:

Frequency band	Expanded Uncertainty on Return Loss
400-6000MHz	0.08 LIN

5.2 DIMENSION MEASUREMENT

The following uncertainties apply to the dimension measurements:

Length (mm)	Expanded Uncertainty on Length
0 - 300	0.20 mm
300 - 450	0.44 mm

5.3 VALIDATION MEASUREMENT

The guidelines outlined in the IEC/IEEE 62209-1528 and FCC KDB865664 D01 standards were followed to generate the measurement uncertainty for validation measurements.



Scan Volume	Expanded Uncertainty
1 g	19 % (SAR)
10 g	19 % (SAR)

6 CALIBRATION MEASUREMENT RESULTS

6.1 RETURN LOSS AND IMPEDANCE IN HEAD LIQUID

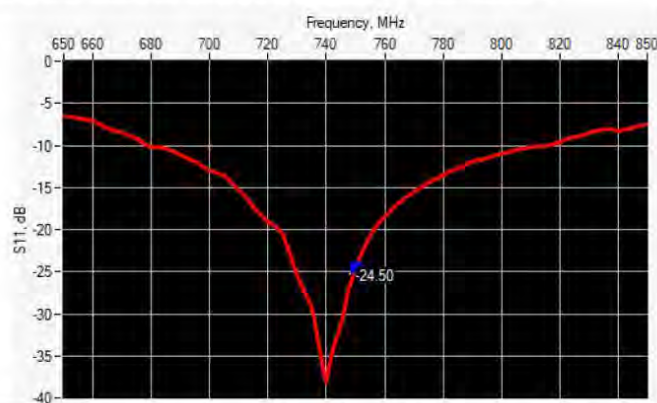

Frequency (MHz)	Return Loss (dB)	Requirement (dB)	Impedance
750	-24.50	-20	55.7 Ω - 1.7 j Ω

6.2 RETURN LOSS AND IMPEDANCE IN BODY LIQUID

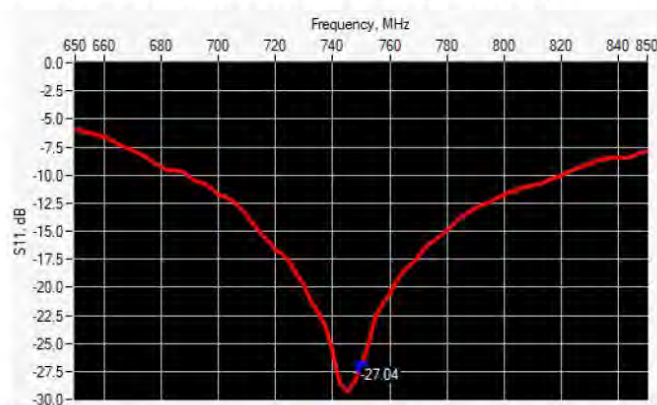

Frequency (MHz)	Return Loss (dB)	Requirement (dB)	Impedance
750	-27.04	-20	53.8 Ω + 2.3 j Ω



6.3 MECHANICAL DIMENSIONS

Frequency MHz	L mm		h mm		d mm	
	required	measured	required	measured	required	measured
300	420.0 ±1 %.		250.0 ±1 %.		6.35 ±1 %.	
450	290.0 ±1 %.		166.7 ±1 %.		6.35 ±1 %.	
750	176.0 ±1 %.	177.28	100.0 ±1 %.	99.79	6.35 ±1 %.	6.35
835	161.0 ±1 %.		89.8 ±1 %.		3.6 ±1 %.	
900	149.0 ±1 %.		83.3 ±1 %.		3.6 ±1 %.	
1450	89.1 ±1 %.		51.7 ±1 %.		3.6 ±1 %.	
1500	86.2 ±1 %.		50.0 ±1 %.		3.6 ±1 %.	
1640	79.0 ±1 %.		45.7 ±1 %.		3.6 ±1 %.	
1750	75.2 ±1 %.		42.9 ±1 %.		3.6 ±1 %.	
1800	72.0 ±1 %.		41.7 ±1 %.		3.6 ±1 %.	
1900	68.0 ±1 %.		39.5 ±1 %.		3.6 ±1 %.	
1950	66.3 ±1 %.		38.5 ±1 %.		3.6 ±1 %.	
2000	64.5 ±1 %.		37.5 ±1 %.		3.6 ±1 %.	
2100	61.0 ±1 %.		35.7 ±1 %.		3.6 ±1 %.	
2300	55.5 ±1 %.		32.6 ±1 %.		3.6 ±1 %.	
2450	51.5 ±1 %.		30.4 ±1 %.		3.6 ±1 %.	
2600	48.5 ±1 %.		28.8 ±1 %.		3.6 ±1 %.	
3000	41.5 ±1 %.		25.0 ±1 %.		3.6 ±1 %.	
3300	-		-		-	
3500	37.0 ±1 %.		26.4 ±1 %.		3.6 ±1 %.	
3700	34.7 ±1 %.		26.4 ±1 %.		3.6 ±1 %.	
3900	-		-		-	
4200	-		-		-	
4600	-		-		-	
4900	-		-		-	

7 VALIDATION MEASUREMENT

The IEC/IEEE 62209-1528 and FCC KDB865664 D01 standards state that the system validation measurements must be performed using a reference dipole meeting the fore mentioned return loss and mechanical dimension requirements. The validation measurement must be performed against a liquid filled flat phantom, with the phantom constructed as outlined in the fore mentioned standards. Per the standards, the dipole shall be positioned below the bottom of the phantom, with the dipole length centered and parallel to the longest dimension of the flat phantom, with the top surface of the dipole at the described distance from the bottom surface of the phantom.

Page: 7/13

Template_ACR.DDD.N.YE.MVGB.ISSUE_SAR Reference Dipole v1

This document shall not be reproduced, except in full or in part, without the written approval of MVG. The information contained herein is to be used only for the purpose for which it is submitted and is not to be released in whole or part without written approval of MVG.

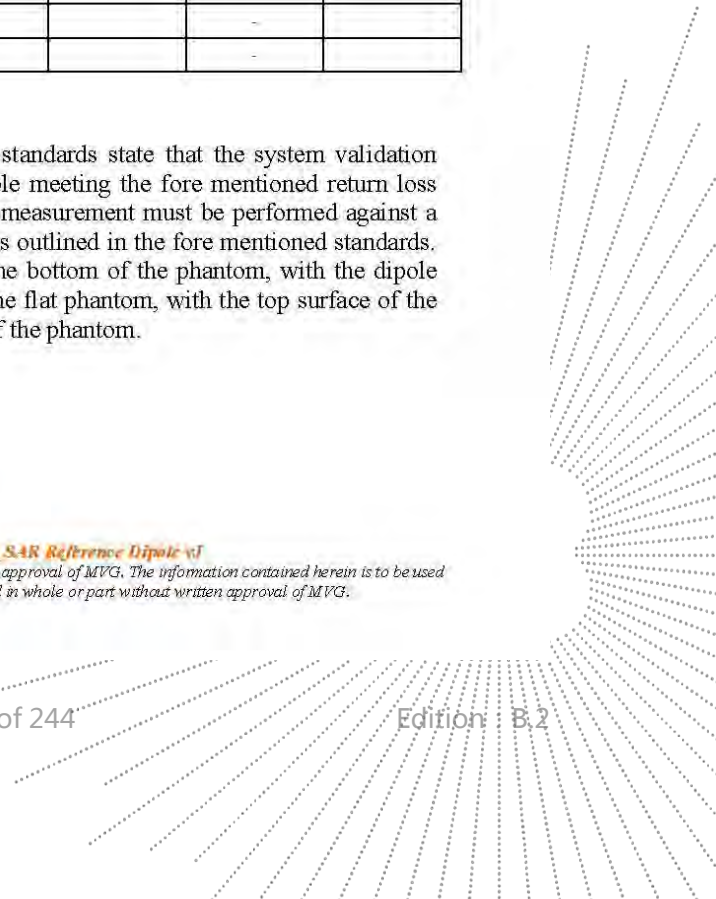



7.1 HEAD LIQUID MEASUREMENT

Frequency MHz	Relative permittivity (ϵ_r)		Conductivity (σ) S/m	
	required	measured	required	measured
300	45.3 \pm 10 %		0.87 \pm 10 %	
450	43.5 \pm 10 %		0.87 \pm 10 %	
750	41.9 \pm 10 %	41.0	0.89 \pm 10 %	0.82
835	41.5 \pm 10 %		0.90 \pm 10 %	
900	41.5 \pm 10 %		0.97 \pm 10 %	
1450	40.5 \pm 10 %		1.20 \pm 10 %	
1500	40.4 \pm 10 %		1.23 \pm 10 %	
1640	40.2 \pm 10 %		1.31 \pm 10 %	
1750	40.1 \pm 10 %		1.37 \pm 10 %	
1800	40.0 \pm 10 %		1.40 \pm 10 %	
1900	40.0 \pm 10 %		1.40 \pm 10 %	
1950	40.0 \pm 10 %		1.40 \pm 10 %	
2000	40.0 \pm 10 %		1.40 \pm 10 %	
2100	39.8 \pm 10 %		1.49 \pm 10 %	
2300	39.5 \pm 10 %		1.67 \pm 10 %	
2450	39.2 \pm 10 %		1.80 \pm 10 %	
2600	39.0 \pm 10 %		1.96 \pm 10 %	
3000	38.5 \pm 10 %		2.40 \pm 10 %	
3300	38.2 \pm 10 %		2.71 \pm 10 %	
3500	37.9 \pm 10 %		2.91 \pm 10 %	
3700	37.7 \pm 10 %		3.12 \pm 10 %	
3900	37.5 \pm 10 %		3.32 \pm 10 %	
4200	37.1 \pm 10 %		3.63 \pm 10 %	
4600	36.7 \pm 10 %		4.04 \pm 10 %	
4900	36.3 \pm 10 %		4.35 \pm 10 %	

7.2 SAR MEASUREMENT RESULT WITH HEAD LIQUID

The IEC/IEEE 62209-1528 and FCC KDB865664 D01 standards state that the system validation measurements should produce the SAR values shown below (for phantom thickness of 2 mm), within the uncertainty for the system validation. All SAR values are normalized to 1 W forward power. In bracket, the measured SAR is given with the used input power.

Page: 8/13

Templon_ACR.DDD.N.YE.MVGBISSUE_SAR Reference Dipole v1

This document shall not be reproduced, except in full or in part, without the written approval of MVG. The information contained herein is to be used only for the purpose for which it is submitted and is not to be released in whole or part without written approval of MVG.

SAR REFERENCE DIPOLE CALIBRATION REPORT

Ref ACR 329.8.21.BES.A

Software	OPENSAR V5
Phantom	SN 13/09 SAM68
Probe	SN 41/18 EPGO333
Liquid	Head Liquid Values: eps' : 41.0 sigma : 0.82
Distance between dipole center and liquid	15.0 mm
Area scan resolution	dx=8mm/dy=8mm
Zoon Scan Resolution	dx=8mm/dy=8mm/dz=5mm
Frequency	750 MHz
Input power	20 dBm
Liquid Temperature	20 +/- 1 °C
Lab Temperature	20 +/- 1 °C
Lab Humidity	30-70 %

Frequency MHz	1 g SAR (W/kg/W)		10 g SAR (W/kg/W)	
	required	measured	required	measured
300	2.85		1.94	
450	4.58		3.06	
750	8.49	8.58 (0.86)	5.55	5.59 (0.56)
835	9.56		6.22	
900	10.9		6.99	
1450	29		16	
1500	30.5		16.8	
1640	34.2		18.4	
1750	36.4		19.3	
1800	38.4		20.1	
1900	39.7		20.5	
1950	40.5		20.9	
2000	41.1		21.1	
2100	43.6		21.9	
2300	48.7		23.3	
2450	52.4		24	
2600	55.3		24.6	
3000	63.8		25.7	
3300	-		-	
3500	67.1		25	
3700	67.4		24.2	
3900	-		-	
4200	-		-	
4600	-		-	
4900	-		-	

Page: 9/13

Templon_ACR.DDD.N.YEMVGBISSUE_SAR Reference Dipole v1

This document shall not be reproduced, except in full or in part, without the written approval of MVG. The information contained herein is to be used only for the purpose for which it is submitted and is not to be released in whole or part without written approval of MVG.

SAR REFERENCE DIPOLE CALIBRATION REPORT

Ref. ACR.329.8.21.BES.A

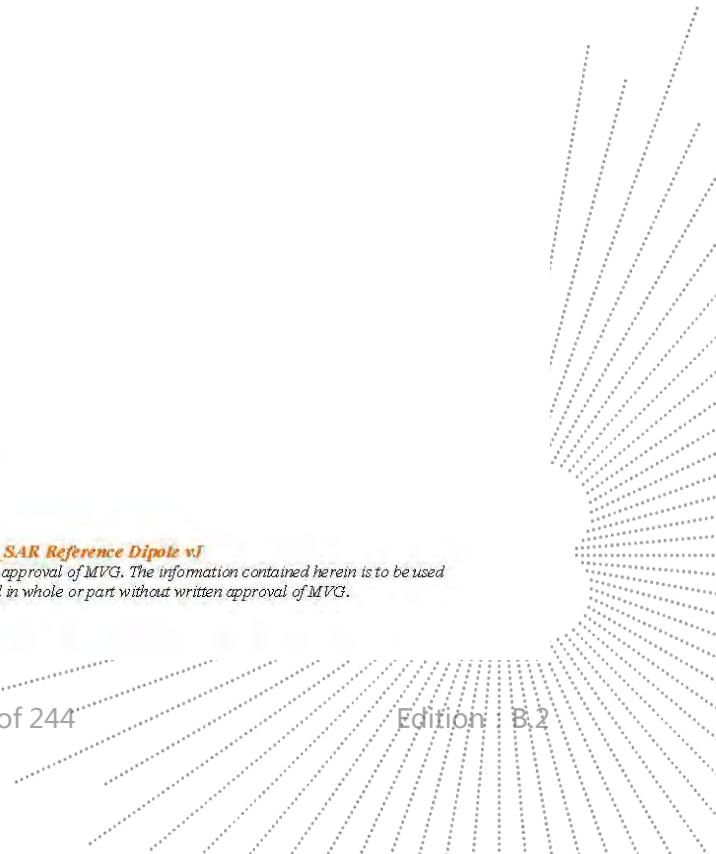
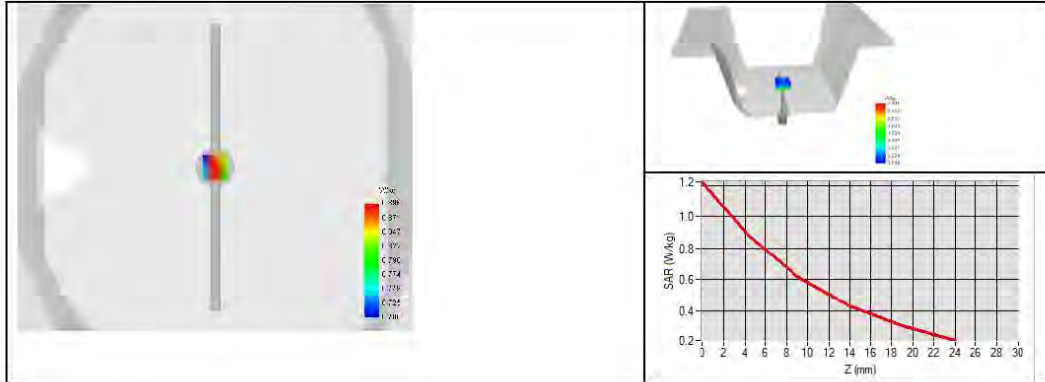



7.3 BODY LIQUID MEASUREMENT

Frequency MHz	Relative permittivity (ϵ_r')		Conductivity (σ) S/m	
	required	measured	required	measured
150	61.9 ± 10 %		0.80 ± 10 %	
300	58.2 ± 10 %		0.92 ± 10 %	
450	56.7 ± 10 %		0.94 ± 10 %	
750	55.5 ± 10 %	52.9	0.96 ± 10 %	0.89
835	55.2 ± 10 %		0.97 ± 10 %	
900	55.0 ± 10 %		1.05 ± 10 %	
915	55.0 ± 10 %		1.06 ± 10 %	
1450	54.0 ± 10 %		1.30 ± 10 %	
1610	53.8 ± 10 %		1.40 ± 10 %	
1800	53.3 ± 10 %		1.52 ± 10 %	
1900	53.3 ± 10 %		1.52 ± 10 %	
2000	53.3 ± 10 %		1.52 ± 10 %	
2100	53.2 ± 10 %		1.62 ± 10 %	
2300	52.9 ± 10 %		1.81 ± 10 %	
2450	52.7 ± 10 %		1.95 ± 10 %	
2600	52.5 ± 10 %		2.16 ± 10 %	
3000	52.0 ± 10 %		2.73 ± 10 %	
3300	51.6 ± 10 %		3.08 ± 10 %	
3500	51.3 ± 10 %		3.31 ± 10 %	
3700	51.0 ± 10 %		3.55 ± 10 %	
3900	50.8 ± 10 %		3.78 ± 10 %	
4200	50.4 ± 10 %		4.13 ± 10 %	
4600	49.8 ± 10 %		4.60 ± 10 %	
4900	49.4 ± 10 %		4.95 ± 10 %	
5200	49.0 ± 10 %		5.30 ± 10 %	
5300	48.9 ± 10 %		5.42 ± 10 %	
5400	48.7 ± 10 %		5.53 ± 10 %	
5500	48.6 ± 10 %		5.65 ± 10 %	
5600	48.5 ± 10 %		5.77 ± 10 %	
5800	48.2 ± 10 %		6.00 ± 10 %	

CO. LTD

7.4 SAR MEASUREMENT RESULT WITH BODY LIQUID

Software	OPENSAR V5
Phantom	SN 13/09 SAM68
Probe	SN 41/18 EPGO333
Liquid	Body Liquid Values: eps' : 52.9 sigma : 0.89
Distance between dipole center and liquid	15.0 mm
Area scan resolution	dx=8mm/dy=8mm
Zoon Scan Resolution	dx=8mm/dy=8mm/dz=5mm
Frequency	750 MHz
Input power	20 dBm
Liquid Temperature	20 +/- 1 °C
Lab Temperature	20 +/- 1 °C
Lab Humidity	30-70 %

Frequency MHz	1 g SAR (W/kg/W)	10 g SAR (W/kg/W)
	measured	measured
750	8.41 (0.84)	5.66 (0.57)

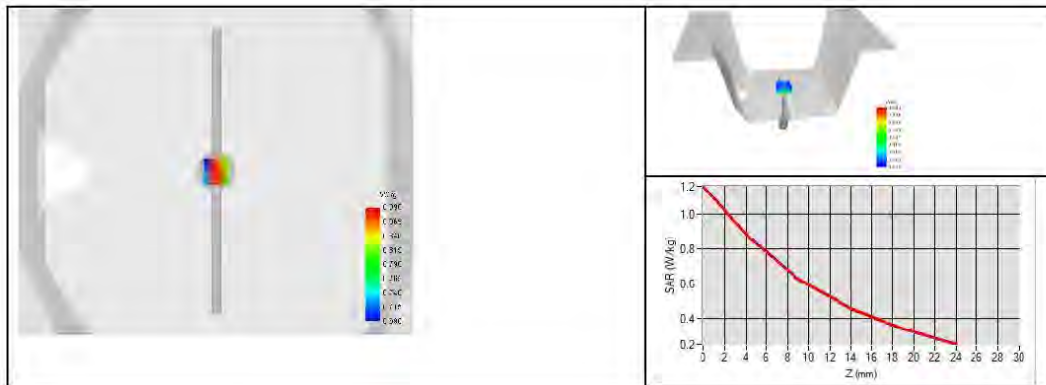

SHENZHEN

8 LIST OF EQUIPMENT

Equipment Summary Sheet				
Equipment Description	Manufacturer / Model	Identification No.	Current Calibration Date	Next Calibration Date
SAM Phantom	MVG	SN 13/09 SAM68	Validated. No cal required.	Validated. No cal required.
COMOSAR Test Bench	Version 3	NA	Validated. No cal required.	Validated. No cal required.
Network Analyzer	Rohde & Schwarz ZVM	100203	08/2021	08/2024
Network Analyzer	Agilent 8753ES	MY40003210	10/2019	10/2022
Network Analyzer – Calibration kit	Rohde & Schwarz ZV-Z235	101223	05/2019	05/2022
Network Analyzer – Calibration kit	HP 85033D	3423A08186	06/2021	06/2027
Calipers	Mitutoyo	SN 0009732	10/2019	10/2022
Reference Probe	MVG	SN 41/18 EPGO333	10/2021	10/2022
Multimeter	Keithley 2000	1160271	02/2020	02/2023
Signal Generator	Rohde & Schwarz SMB	106589	04/2019	04/2022
Amplifier	MVG	MODU-023-C-0002	Characterized prior to test. No cal required.	Characterized prior to test. No cal required.
Power Meter	NI-USB 5680	170100013	06/2021	06/2024
Power Meter	Rohde & Schwarz NRVD	832839-056	11/2019	11/2022
Directional Coupler	Krytar 158020	131467	Characterized prior to test. No cal required.	Characterized prior to test. No cal required.
Temperature / Humidity Sensor	Testo 184 H1	44225320	06/2021	06/2024

Page: 13/13

Templon_ACR.DDD.N.YEMVGBISSUE_SAR Reference Dipole v1

This document shall not be reproduced, except in full or in part, without the written approval of MVG. The information contained herein is to be used only for the purpose for which it is submitted and is not to be released in whole or part without written approval of MVG.



SAR Reference Dipole Calibration Report

Ref : ACR.329.9.21.BES.A

SHENZHEN BCTC TECHNOLOGY CO., LTD.

1 ~2/ F, NO. B FACTORY BUILDING, PENGZHOU
INDUSTRIAL PARK, FUYUAN 1ST ROAD,
TANGWEI COMMUNITY, FUHAI STREET, BAO'AN
DISTRICT, SHENZHEN, GUANGDONG, CHINA

MVG COMOSAR REFERENCE DIPOLE

FREQUENCY: 835 MHZ

SERIAL NO.: SN 47/21 DIP 0G835-621

Calibrated at MVG

Z.I. de la pointe du diable

Technopôle Brest Iroise – 295 avenue Alexis de Rochon

29280 PLOUZANE - FRANCE

Calibration date: 11/25/2021



Accreditations #2-6789 and #2-6814
Scope available on www.cofrac.fr

The use of the Cofrac brand and the accreditation references is prohibited from any reproduction.

Summary:

This document presents the method and results from an accredited SAR reference dipole calibration performed in MVG using the COMOSAR test bench. All calibration results are traceable to national metrology institutions.

Page: 1/13

SAR REFERENCE DIPOLE CALIBRATION REPORT

Ref ACR.329.9.21.BES.A

	<i>Name</i>	<i>Function</i>	<i>Date</i>	<i>Signature</i>
<i>Prepared by :</i>	Jérôme Luc	Technical Manager	11/25/2021	<i>JS</i>
<i>Checked by :</i>	Jérôme Luc	Technical Manager	11/25/2021	<i>JS</i>
<i>Approved by :</i>	Yann Toutain	Laboratory Director	11/25/2021	<i>Yann TOUTAIN</i>

2021.11.25

11:52:29 +01'00'

	<i>Customer Name</i>
<i>Distribution :</i>	Shenzhen BCTC Technology Co., Ltd.

<i>Issue</i>	<i>Name</i>	<i>Date</i>	<i>Modifications</i>
A	Jérôme Luc	11/25/2021	Initial release

Page: 2/13

Template_ACR.DDD.N.YY.MVGBJSSE_SAR Réference Dipole v1

This document shall not be reproduced, except in full or in part, without the written approval of MVG. The information contained herein is to be used only for the purpose for which it is submitted and is not to be released in whole or part without written approval of MVG.

 TE
 TC
 OVE
 t See

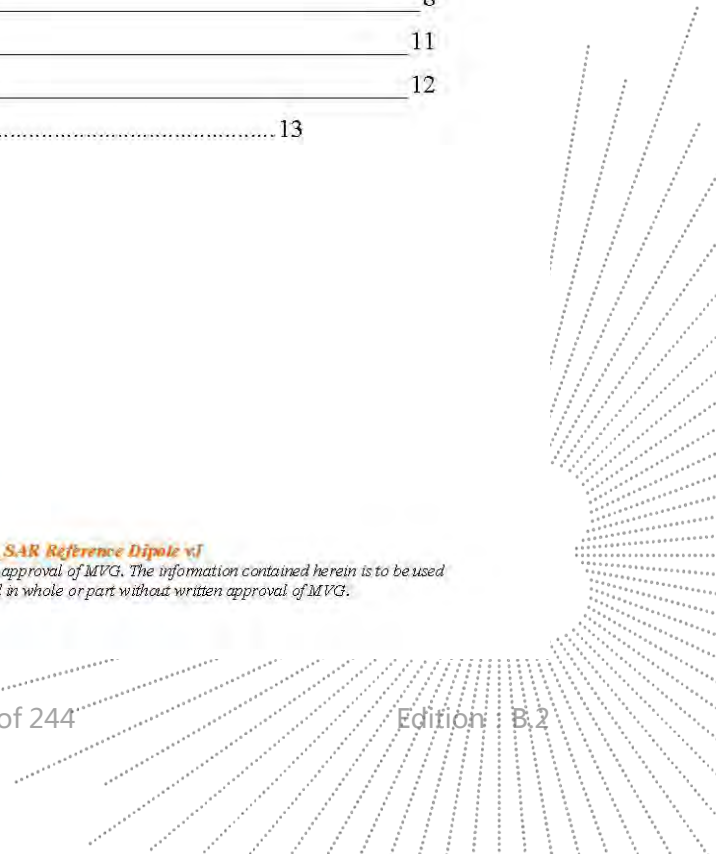

TABLE OF CONTENTS

1	Introduction.....	4
2	Device Under Test	4
3	Product Description	4
3.1	General Information	4
4	Measurement Method	5
4.1	Return Loss Requirements	5
4.2	Mechanical Requirements	5
5	Measurement Uncertainty.....	5
5.1	Return Loss	5
5.2	Dimension Measurement	5
5.3	Validation Measurement	5
6	Calibration Measurement Results	6
6.1	Return Loss and Impedance In Head Liquid	6
6.2	Return Loss and Impedance In Body Liquid	6
6.3	Mechanical Dimensions	7
7	Validation measurement	7
7.1	Head Liquid Measurement	8
7.2	SAR Measurement Result With Head Liquid	8
7.3	Body Liquid Measurement	11
7.4	SAR Measurement Result With Body Liquid	12
8	List of Equipment	13

Page: 3/13

Template_ACR.DDD.N.YY.MVGBJSSE_SAR Reference Dipole v1

This document shall not be reproduced, except in full or in part, without the written approval of MVG. The information contained herein is to be used only for the purpose for which it is submitted and is not to be released in whole or part without written approval of MVG.





1 INTRODUCTION

This document contains a summary of the requirements set forth by the IEC/IEEE 62209-1528 and FCC KDB865664 D01 standards for reference dipoles used for SAR measurement system validations and the measurements that were performed to verify that the product complies with the fore mentioned standards.

2 DEVICE UNDER TEST

Device Under Test	
Device Type	COMOSAR 835 MHz REFERENCE DIPOLE
Manufacturer	MVG
Model	SID835
Serial Number	SN 47/21 DIP 0G835-621
Product Condition (new / used)	New

3 PRODUCT DESCRIPTION

3.1 GENERAL INFORMATION

MVG's COMOSAR Validation Dipoles are built in accordance to the IEC/IEEE 62209-1528 and FCC KDB865664 D01 standards. The product is designed for use with the COMOSAR test bench only.



Figure 1 – MVG COMOSAR Validation Dipole

Page: 4/13

Template_ACR.DDD.N.YY.MVG.B.ISSUE_SAR Reference Dipole v1

This document shall not be reproduced, except in full or in part, without the written approval of MVG. The information contained herein is to be used only for the purpose for which it is submitted and is not to be released in whole or part without written approval of MVG.



4 MEASUREMENT METHOD

The IEC/IEEE 62209-1528 and FCC KDB865664 D01 standards provide requirements for reference dipoles used for system validation measurements. The following measurements were performed to verify that the product complies with the fore mentioned standards.

4.1 RETURN LOSS REQUIREMENTS

The dipole used for SAR system validation measurements and checks must have a return loss of -20 dB or better. The return loss measurement shall be performed against a liquid filled flat phantom, with the phantom constructed as outlined in the fore mentioned standards. A direct method is used with a network analyser and its calibration kit, both with a valid ISO17025 calibration.

4.2 MECHANICAL REQUIREMENTS

The IEC/IEEE 62209-1528 and FCC KDB865664 D01 standards specify the mechanical components and dimensions of the validation dipoles, with the dimension's frequency and phantom shell thickness dependent. The COMOSAR test bench employs a 2 mm phantom shell thickness therefore the dipoles sold for use with the COMOSAR test bench comply with the requirements set forth for a 2 mm phantom shell thickness. A direct method is used with a ISO17025 calibrated caliper.

5 MEASUREMENT UNCERTAINTY

All uncertainties listed below represent an expanded uncertainty expressed at approximately the 95% confidence level using a coverage factor of $k=2$, traceable to the Internationally Accepted Guides to Measurement Uncertainty.

5.1 RETURN LOSS

The following uncertainties apply to the return loss measurement:

Frequency band	Expanded Uncertainty on Return Loss
400-6000MHz	0.08 LIN

5.2 DIMENSION MEASUREMENT

The following uncertainties apply to the dimension measurements:

Length (mm)	Expanded Uncertainty on Length
0 - 300	0.20 mm
300 - 450	0.44 mm

5.3 VALIDATION MEASUREMENT

The guidelines outlined in the IEC/IEEE 62209-1528 and FCC KDB865664 D01 standards were followed to generate the measurement uncertainty for validation measurements.

SHENZHEN



Scan Volume	Expanded Uncertainty
1 g	19 % (SAR)
10 g	19 % (SAR)

6 CALIBRATION MEASUREMENT RESULTS

6.1 RETURN LOSS AND IMPEDANCE IN HEAD LIQUID

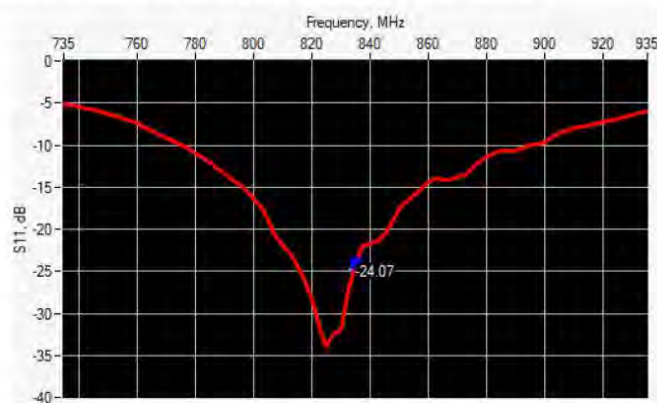

Frequency (MHz)	Return Loss (dB)	Requirement (dB)	Impedance
835	-24.07	-20	55.3 Ω - 3.3 j Ω

6.2 RETURN LOSS AND IMPEDANCE IN BODY LIQUID

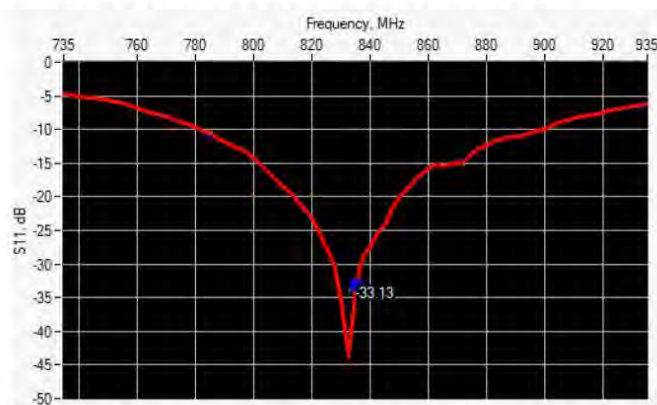

Frequency (MHz)	Return Loss (dB)	Requirement (dB)	Impedance
835	-33.13	-20	52.2 Ω - 0.4 j Ω



6.3 MECHANICAL DIMENSIONS

Frequency MHz	L mm		h mm		d mm	
	required	measured	required	measured	required	measured
300	420.0 ±1 %		250.0 ±1 %		6.35 ±1 %	
450	290.0 ±1 %		166.7 ±1 %		6.35 ±1 %	
750	176.0 ±1 %		100.0 ±1 %		6.35 ±1 %	
835	161.0 ±1 %	161.47	89.8 ±1 %	89.78	3.6 ±1 %	3.61
900	149.0 ±1 %		83.3 ±1 %		3.6 ±1 %	
1450	89.1 ±1 %		51.7 ±1 %		3.6 ±1 %	
1500	86.2 ±1 %		50.0 ±1 %		3.6 ±1 %	
1640	79.0 ±1 %		45.7 ±1 %		3.6 ±1 %	
1750	75.2 ±1 %		42.9 ±1 %		3.6 ±1 %	
1800	72.0 ±1 %		41.7 ±1 %		3.6 ±1 %	
1900	68.0 ±1 %		39.5 ±1 %		3.6 ±1 %	
1950	66.3 ±1 %		38.5 ±1 %		3.6 ±1 %	
2000	64.5 ±1 %		37.5 ±1 %		3.6 ±1 %	
2100	61.0 ±1 %		35.7 ±1 %		3.6 ±1 %	
2300	55.5 ±1 %		32.6 ±1 %		3.6 ±1 %	
2450	51.5 ±1 %		30.4 ±1 %		3.6 ±1 %	
2600	48.5 ±1 %		28.8 ±1 %		3.6 ±1 %	
3000	41.5 ±1 %		25.0 ±1 %		3.6 ±1 %	
3300	-		-		-	
3500	37.0 ±1 %		26.4 ±1 %		3.6 ±1 %	
3700	34.7 ±1 %		26.4 ±1 %		3.6 ±1 %	
3900	-		-		-	
4200	-		-		-	
4600	-		-		-	
4900	-		-		-	

7 VALIDATION MEASUREMENT

The IEC/IEEE 62209-1528 and FCC KDB865664 D01 standards state that the system validation measurements must be performed using a reference dipole meeting the fore mentioned return loss and mechanical dimension requirements. The validation measurement must be performed against a liquid filled flat phantom, with the phantom constructed as outlined in the fore mentioned standards. Per the standards, the dipole shall be positioned below the bottom of the phantom, with the dipole length centered and parallel to the longest dimension of the flat phantom, with the top surface of the dipole at the described distance from the bottom surface of the phantom.

Page: 7/13

Template_ACR.DDD.N.YY.MVGB.ISSUE_SAR Reference Dipole v1

This document shall not be reproduced, except in full or in part, without the written approval of MVG. The information contained herein is to be used only for the purpose for which it is submitted and is not to be released in whole or part without written approval of MVG.

7.1 HEAD LIQUID MEASUREMENT

Frequency MHz	Relative permittivity (ϵ_r)		Conductivity (σ) S/m	
	required	measured	required	measured
300	45.3 \pm 10 %		0.87 \pm 10 %	
450	43.5 \pm 10 %		0.87 \pm 10 %	
750	41.9 \pm 10 %		0.89 \pm 10 %	
835	41.5 \pm 10 %	39.9	0.90 \pm 10 %	0.91
900	41.5 \pm 10 %		0.97 \pm 10 %	
1450	40.5 \pm 10 %		1.20 \pm 10 %	
1500	40.4 \pm 10 %		1.23 \pm 10 %	
1640	40.2 \pm 10 %		1.31 \pm 10 %	
1750	40.1 \pm 10 %		1.37 \pm 10 %	
1800	40.0 \pm 10 %		1.40 \pm 10 %	
1900	40.0 \pm 10 %		1.40 \pm 10 %	
1950	40.0 \pm 10 %		1.40 \pm 10 %	
2000	40.0 \pm 10 %		1.40 \pm 10 %	
2100	39.8 \pm 10 %		1.49 \pm 10 %	
2300	39.5 \pm 10 %		1.67 \pm 10 %	
2450	39.2 \pm 10 %		1.80 \pm 10 %	
2600	39.0 \pm 10 %		1.96 \pm 10 %	
3000	38.5 \pm 10 %		2.40 \pm 10 %	
3300	38.2 \pm 10 %		2.71 \pm 10 %	
3500	37.9 \pm 10 %		2.91 \pm 10 %	
3700	37.7 \pm 10 %		3.12 \pm 10 %	
3900	37.5 \pm 10 %		3.32 \pm 10 %	
4200	37.1 \pm 10 %		3.63 \pm 10 %	
4600	36.7 \pm 10 %		4.04 \pm 10 %	
4900	36.3 \pm 10 %		4.35 \pm 10 %	

7.2 SAR MEASUREMENT RESULT WITH HEAD LIQUID

The IEC/IEEE 62209-1528 and FCC KDB865664 D01 standards state that the system validation measurements should produce the SAR values shown below (for phantom thickness of 2 mm), within the uncertainty for the system validation. All SAR values are normalized to 1 W forward power. In bracket, the measured SAR is given with the used input power.

Page: 8/13

Templon_ACR.DDD.N.YEMVGBISSUE_SAR Reference Dipole v1

This document shall not be reproduced, except in full or in part, without the written approval of MVG. The information contained herein is to be used only for the purpose for which it is submitted and is not to be released in whole or part without written approval of MVG.

SAR REFERENCE DIPOLE CALIBRATION REPORT

Ref: ACR.329.9.21.BES.A

Software	OPENSAR V5
Phantom	SN 13/09 SAM68
Probe	SN 41/18 EPGO333
Liquid	Head Liquid Values: eps' : 39.9 sigma : 0.91
Distance between dipole center and liquid	15.0 mm
Area scan resolution	dx=8mm/dy=8mm
Zoon Scan Resolution	dx=8mm/dy=8mm/dz=5mm
Frequency	835 MHz
Input power	20 dBm
Liquid Temperature	20 +/- 1 °C
Lab Temperature	20 +/- 1 °C
Lab Humidity	30-70 %

Frequency MHz	1 g SAR (W/kg/W)		10 g SAR (W/kg/W)	
	required	measured	required	measured
300	2.85		1.94	
450	4.58		3.06	
750	8.49		5.55	
835	9.56	10.01 (1.00)	6.22	6.32 (0.63)
900	10.9		6.99	
1450	29		16	
1500	30.5		16.8	
1640	34.2		18.4	
1750	36.4		19.3	
1800	38.4		20.1	
1900	39.7		20.5	
1950	40.5		20.9	
2000	41.1		21.1	
2100	43.6		21.9	
2300	48.7		23.3	
2450	52.4		24	
2600	55.3		24.6	
3000	63.8		25.7	
3300	-		-	
3500	67.1		25	
3700	67.4		24.2	
3900	-		-	
4200	-		-	
4600	-		-	
4900	-		-	

Page: 9/13

Templon_ACR.DDD.N.YEMVGBISSUE_SAR Reference Dipole v1

This document shall not be reproduced, except in full or in part, without the written approval of MVG. The information contained herein is to be used only for the purpose for which it is submitted and is not to be released in whole or part without written approval of MVG.

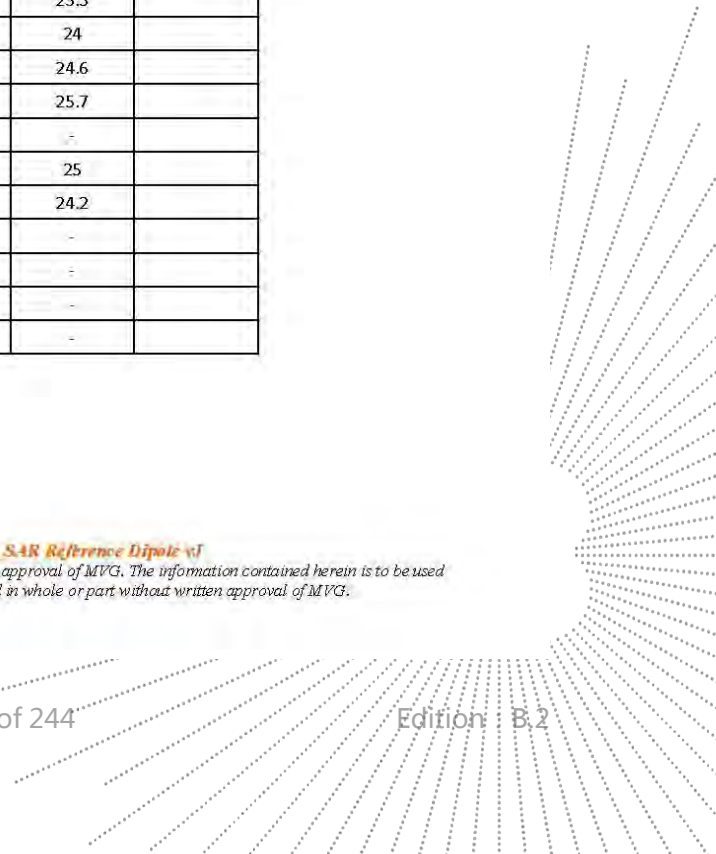

SAR REFERENCE DIPOLE CALIBRATION REPORT

Ref. ACR.329.9.21.BES.A

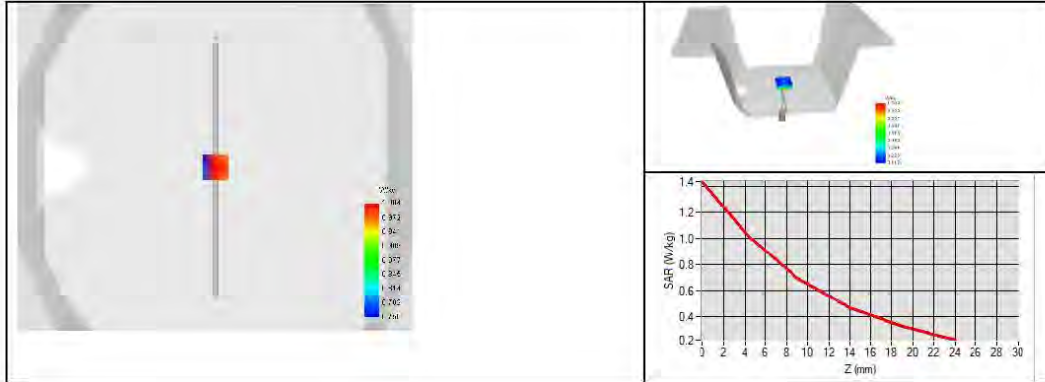

CO.LTD



7.3 BODY LIQUID MEASUREMENT

Frequency MHz	Relative permittivity (ϵ_r')		Conductivity (σ) S/m	
	required	measured	required	measured
150	61.9 ± 10 %		0.80 ± 10 %	
300	58.2 ± 10 %		0.92 ± 10 %	
450	56.7 ± 10 %		0.94 ± 10 %	
750	55.5 ± 10 %		0.96 ± 10 %	
835	55.2 ± 10 %	52.3	0.97 ± 10 %	0.94
900	55.0 ± 10 %		1.05 ± 10 %	
915	55.0 ± 10 %		1.06 ± 10 %	
1450	54.0 ± 10 %		1.30 ± 10 %	
1610	53.8 ± 10 %		1.40 ± 10 %	
1800	53.3 ± 10 %		1.52 ± 10 %	
1900	53.3 ± 10 %		1.52 ± 10 %	
2000	53.3 ± 10 %		1.52 ± 10 %	
2100	53.2 ± 10 %		1.62 ± 10 %	
2300	52.9 ± 10 %		1.81 ± 10 %	
2450	52.7 ± 10 %		1.95 ± 10 %	
2600	52.5 ± 10 %		2.16 ± 10 %	
3000	52.0 ± 10 %		2.73 ± 10 %	
3300	51.6 ± 10 %		3.08 ± 10 %	
3500	51.3 ± 10 %		3.31 ± 10 %	
3700	51.0 ± 10 %		3.55 ± 10 %	
3900	50.8 ± 10 %		3.78 ± 10 %	
4200	50.4 ± 10 %		4.13 ± 10 %	
4600	49.8 ± 10 %		4.60 ± 10 %	
4900	49.4 ± 10 %		4.95 ± 10 %	
5200	49.0 ± 10 %		5.30 ± 10 %	
5300	48.9 ± 10 %		5.42 ± 10 %	
5400	48.7 ± 10 %		5.53 ± 10 %	
5500	48.6 ± 10 %		5.65 ± 10 %	
5600	48.5 ± 10 %		5.77 ± 10 %	
5800	48.2 ± 10 %		6.00 ± 10 %	



SAR REFERENCE DIPOLE CALIBRATION REPORT

Ref. ACR.329.9.21.BES.A

7.4 SAR MEASUREMENT RESULT WITH BODY LIQUID

Software	OPENSAR V5
Phantom	SN 13/09 SAM68
Probe	SN 41/18 EPGO333
Liquid	Body Liquid Values: eps' : 52.3 sigma : 0.94
Distance between dipole center and liquid	15.0 mm
Area scan resolution	dx=8mm/dy=8mm
Zoon Scan Resolution	dx=8mm/dy=8mm/dz=5mm
Frequency	835 MHz
Input power	20 dBm
Liquid Temperature	20 +/- 1 °C
Lab Temperature	20 +/- 1 °C
Lab Humidity	30-70 %

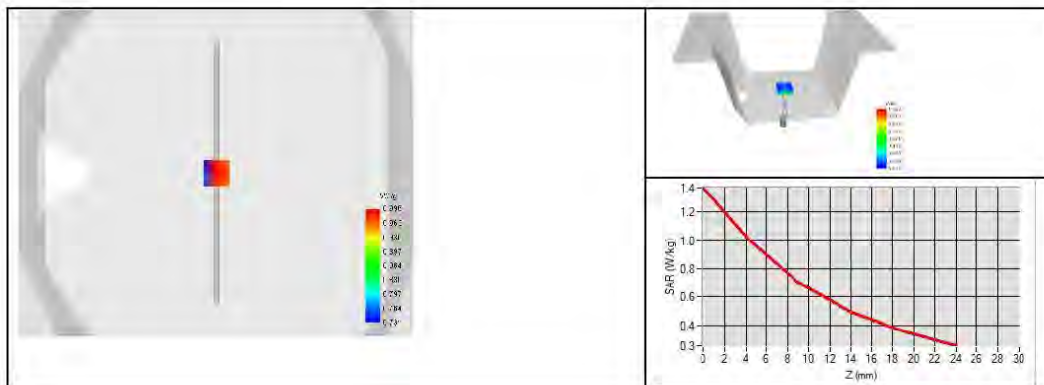
Frequency MHz	1 g SAR (W/kg/W)	10 g SAR (W/kg/W)
	measured	measured
835	9.70 (0.97)	6.32 (0.63)



8 LIST OF EQUIPMENT

Equipment Summary Sheet				
Equipment Description	Manufacturer / Model	Identification No.	Current Calibration Date	Next Calibration Date
SAM Phantom	MVG	SN 13/09 SAM68	Validated. No cal required.	Validated. No cal required.
COMOSAR Test Bench	Version 3	NA	Validated. No cal required.	Validated. No cal required.
Network Analyzer	Rohde & Schwarz ZVM	100203	08/2021	08/2024
Network Analyzer	Agilent 8753ES	MY40003210	10/2022	10/2025
Network Analyzer – Calibration kit	Rohde & Schwarz ZV-Z235	101223	05/2012	05/2025
Network Analyzer – Calibration kit	HP 85033D	3423A08186	06/2021	06/2027
Calipers	Mitutoyo	SN 0009732	10/2022	10/2025
Reference Probe	MVG	SN 41/18 EPGO333	10/2022	10/2025
Multimeter	Keithley 2000	1160271	02/2023	02/2026
Signal Generator	Rohde & Schwarz SMB	106589	04/2022	04/2025
Amplifier	MVG	MODU-023-C-0002	Characterized prior to test. No cal required.	Characterized prior to test. No cal required.
Power Meter	NI-USB 5680	170100013	06/2021	06/2024
Power Meter	Rohde & Schwarz NRVD	832839-056	11/2022	11/2025
Directional Coupler	Krytar 158020	131467	Characterized prior to test. No cal required.	Characterized prior to test. No cal required.
Temperature / Humidity Sensor	Testo 184 H1	44225320	06/2021	06/2024

Page: 13/13

Template ACR.DDD.N.YY.MVGB.ISSUE SAR Reference Dipole v1

This document shall not be reproduced, except in full or in part, without the written approval of MVG. The information contained herein is to be used only for the purpose for which it is submitted and is not to be released in whole or part without written approval of MVG.



SAR Reference Dipole Calibration Report

Ref : ACR.329.11.21.BES.A

SHENZHEN BCTC TECHNOLOGY CO., LTD.

1 ~2/ F, NO. B FACTORY BUILDING, PENGZHOU
INDUSTRIAL PARK, FUYUAN 1ST ROAD,
TANGWEI COMMUNITY, FUHAI STREET, BAO'AN
DISTRICT, SHENZHEN, GUANGDONG, CHINA

MVG COMOSAR REFERENCE DIPOLE

FREQUENCY: 1800 MHZ

SERIAL NO.: SN 47/21 DIP 1G800-623

Calibrated at MVG

Z.I. de la pointe du diable

Technopôle Brest Iroise – 295 avenue Alexis de Rochon

29280 PLOUZANE - FRANCE

Calibration date: 11/25/2021



Accreditations #2-6789 and #2-6814
Scope available on www.cofrac.fr

The use of the Cofrac brand and the accreditation references is prohibited from any reproduction.

Summary:

This document presents the method and results from an accredited SAR reference dipole calibration performed in MVG using the COMOSAR test bench. All calibration results are traceable to national metrology institutions.

Page: 1/13

SAR REFERENCE DIPOLE CALIBRATION REPORT

Ref: ACR.329.11.21.BES.A

	<i>Name</i>	<i>Function</i>	<i>Date</i>	<i>Signature</i>
<i>Prepared by :</i>	Jérôme Luc	Technical Manager	11/25/2021	<i>JS</i>
<i>Checked by :</i>	Jérôme Luc	Technical Manager	11/25/2021	<i>JS</i>
<i>Approved by :</i>	Yann Toutain	Laboratory Director	11/25/2021	<i>Yann TOUTAIN</i>

2021.11.25

11:53:42 +01'00'

	<i>Customer Name</i>
<i>Distribution :</i>	Shenzhen BCTC Technology Co., Ltd.

<i>Issue</i>	<i>Name</i>	<i>Date</i>	<i>Modifications</i>
A	Jérôme Luc	11/25/2021	Initial release

Page: 2/13

Template_ACR.DDD.N.YY.MVGBJSUE_SAR Référence Dipole v1

This document shall not be reproduced, except in full or in part, without the written approval of MVG. The information contained herein is to be used only for the purpose for which it is submitted and is not to be released in whole or part without written approval of MVG.



TABLE OF CONTENTS

1	Introduction.....	4
2	Device Under Test	4
3	Product Description	4
3.1	General Information	4
4	Measurement Method	5
4.1	Return Loss Requirements	5
4.2	Mechanical Requirements	5
5	Measurement Uncertainty.....	5
5.1	Return Loss	5
5.2	Dimension Measurement	5
5.3	Validation Measurement	5
6	Calibration Measurement Results	6
6.1	Return Loss and Impedance In Head Liquid	6
6.2	Return Loss and Impedance In Body Liquid	6
6.3	Mechanical Dimensions	7
7	Validation measurement	7
7.1	Head Liquid Measurement	8
7.2	SAR Measurement Result With Head Liquid	8
7.3	Body Liquid Measurement	11
7.4	SAR Measurement Result With Body Liquid	12
8	List of Equipment	13

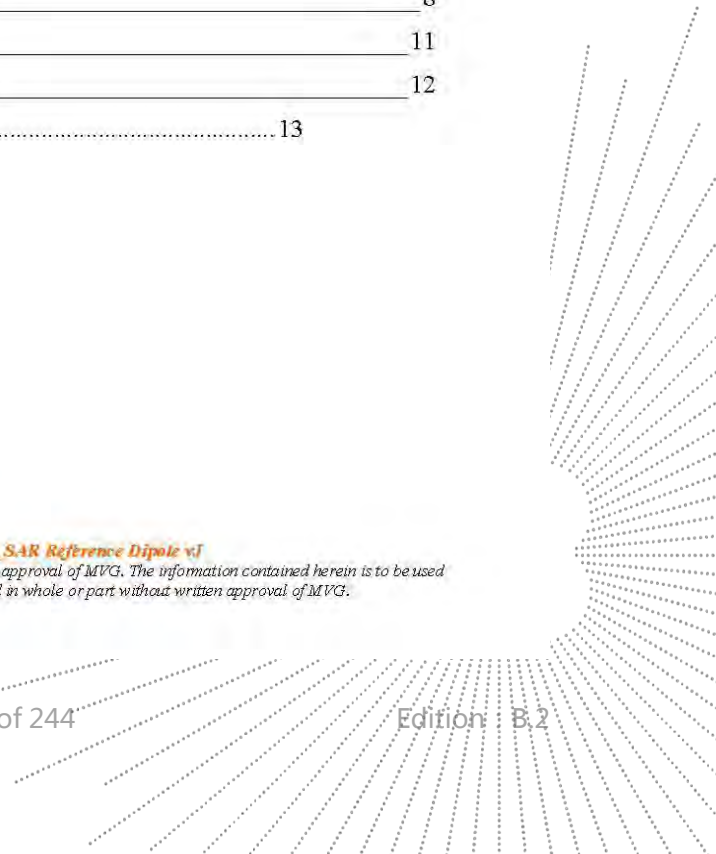



1 INTRODUCTION

This document contains a summary of the requirements set forth by the IEC/IEEE 62209-1528 and FCC KDB865664 D01 standards for reference dipoles used for SAR measurement system validations and the measurements that were performed to verify that the product complies with the fore mentioned standards.

2 DEVICE UNDER TEST

Device Under Test	
Device Type	COMOSAR 1800 MHz REFERENCE DIPOLE
Manufacturer	MVG
Model	SID1800
Serial Number	SN 47/21 DIP 1G800-623
Product Condition (new / used)	New

3 PRODUCT DESCRIPTION

3.1 GENERAL INFORMATION

MVG's COMOSAR Validation Dipoles are built in accordance to the IEC/IEEE 62209-1528 and FCC KDB865664 D01 standards. The product is designed for use with the COMOSAR test bench only.



Figure 1 – MVG COMOSAR Validation Dipole

Page: 4/13

Template_ACR.DDD.N.YY.MVGB.ISSUE_SAR Reference Dipole vJ

This document shall not be reproduced, except in full or in part, without the written approval of MVG. The information contained herein is to be used only for the purpose for which it is submitted and is not to be released in whole or part without written approval of MVG.

CO.LTD