

# FCC SAR REPORT

**Applicant:** SHENZHEN YUNJI INTELLIGENT TECHNOLOGY CO., LTD

**Address of Applicant:** A2 2F BUILDING ENET NEW INDUSTRIAL PARK, DAFU INDUSTRIAL ZONE, GUANLAN, LONGHUA, SHENZHEN, CHINA

**Equipment Under Test (EUT)**

Product Name: Smart Phone

Model No.: C21 Pro

Trade mark OUKITEL

**FCC ID:** 2ANMU-C21PRO

**Applicable standards:** FCC 47 CFR Part 2.1093

**Date of Test:** 15 Jun., 2021 ~ 29 Jun., 2021

**Test Result:** Maximum Reported 1-g SAR (W/kg)  
Head: 1.073      Body: 0.612      Hotspot: 1.065

Authorized Signature:



Bruce Zhang  
Laboratory Manager

This report details the results of the testing carried out on one sample. The results contained in this test report do not relate to other samples of the same product and does not permit the use of the JYT product certification mark. The manufacturer should ensure that all products in series production are in conformity with the product sample detailed in this report.

This report may only be reproduced and distributed in full. If the product in this report is used in any configuration other than that detailed in the report, the manufacturer must ensure the new system complies with all relevant standards.

This document cannot be reproduced except in full, without prior written approval of the Company. Any unauthorized alteration, forgery or falsification of the content or appearance of this document is unlawful and offenders may be prosecuted to the fullest extent of the law. Unless otherwise stated the results shown in this test report refer only to the sample(s) tested and such sample(s) are retained for 90 days only.

**2 Version**

Version No.	Date	Description
00	02 Jul., 2021	Original

**Tested by:**Carl Wei**Date:**02 Jul., 2021**Test Engineer****Reviewed by:**Tanet Wei**Date:**02 Jul., 2021**Project Engineer**

### 3 Contents

<b>1</b>	<b>COVER PAGE</b> .....	<b>1</b>
<b>2</b>	<b>VERSION</b> .....	<b>2</b>
<b>3</b>	<b>CONTENTS</b> .....	<b>3</b>
<b>4</b>	<b>SAR RESULTS SUMMARY</b> .....	<b>5</b>
<b>5</b>	<b>GENERAL INFORMATION</b> .....	<b>7</b>
5.1	CLIENT INFORMATION.....	7
5.2	GENERAL DESCRIPTION OF EUT .....	7
5.3	MAXIMUM RF OUTPUT POWER .....	8
5.4	ENVIRONMENT OF TEST SITE .....	9
5.5	TEST SAMPLE PLAN .....	9
5.6	TEST LOCATION .....	9
<b>6</b>	<b>INTRODUCTION</b> .....	<b>10</b>
6.1	INTRODUCTION .....	10
6.2	SAR DEFINITION .....	10
<b>7</b>	<b>RF EXPOSURE LIMITS</b> .....	<b>11</b>
7.1	UNCONTROLLED ENVIRONMENT.....	11
7.2	CONTROLLED ENVIRONMENT .....	11
7.3	RF EXPOSURE LIMITS .....	11
<b>8</b>	<b>SAR MEASUREMENT SYSTEM</b> .....	<b>12</b>
8.1	E-FIELD PROBE.....	13
8.2	DATA ACQUISITION ELECTRONICS (DAE).....	13
8.3	ROBOT .....	14
8.4	MEASUREMENT SERVER .....	14
8.5	LIGHT BEAM UNIT.....	14
8.6	PHANTOM.....	15
8.7	DEVICE HOLDER.....	16
8.8	DATA STORAGE AND EVALUATION .....	17
8.9	TEST EQUIPMENT LIST .....	19
<b>9</b>	<b>TISSUE SIMULATING LIQUIDS</b> .....	<b>20</b>
<b>10</b>	<b>SAR SYSTEM VERIFICATION</b> .....	<b>23</b>
<b>11</b>	<b>EUT TESTING POSITION</b> .....	<b>25</b>
11.1	HANDSET REFERENCE POINTS .....	25
11.2	POSITIONING FOR CHEEK / TOUCH .....	26
11.3	POSITIONING FOR EAR / 15° TILT .....	26
11.4	SAR EVALUATIONS NEAR THE MOUTH/JAW REGIONS OF THE SAM PHANTOM .....	27
11.5	BODY WORN ACCESSORY CONFIGURATIONS .....	27
11.6	WIRELESS ROUTER (HOTSPOT) CONFIGURATIONS .....	28
<b>12</b>	<b>MEASUREMENT PROCEDURES</b> .....	<b>29</b>
12.1	SPATIAL PEAK SAR EVALUATION .....	29
12.2	POWER REFERENCE MEASUREMENT.....	30
12.3	AREA & ZOOM SCAN PROCEDURES.....	30
12.4	VOLUME SCAN PROCEDURES .....	31
12.5	SAR AVERAGED METHODS .....	31
12.6	POWER DRIFT MONITORING .....	31
<b>13</b>	<b>CONDUCTED RF OUTPUT POWER</b> .....	<b>32</b>
13.1	GSM CONDUCTED POWER .....	32
13.2	WCDMA CONDUCTED POWER .....	34
13.3	LTE CONDUCTED POWER .....	37
13.4	WLAN 2.4 GHz BAND CONDUCTED POWER .....	51
13.5	WLAN 5.2GHz BAND CONDUCTED POWER .....	52
13.6	WLAN 5.8GHz BAND CONDUCTED POWER .....	53
13.7	BLUETOOTH CONDUCTED POWER .....	54
<b>14</b>	<b>EXPOSURE POSITIONS CONSIDERATION</b> .....	<b>55</b>
14.1	EUT ANTENNA LOCATIONS.....	55

14.2 TEST POSITIONS CONSIDERATION .....56

**15 SAR TEST RESULTS SUMMARY ..... 57**

15.1 STANDALONE HEAD SAR DATA.....57

15.2 STANDALONE BODY SAR .....60

15.3 BODY SAR IN HOTSPOT MODE .....62

15.4 REPEATED SAR MEASUREMENT .....65

15.5 MULTI-BAND SIMULTANEOUS TRANSMISSION CONSIDERATIONS.....66

15.6 SAR SIMULTANEOUS TRANSMISSION ANALYSIS.....67

15.7 MEASUREMENT UNCERTAINTY.....79

15.8 MEASUREMENT CONCLUSION .....81

**16 REFERENCE..... 82**

**APPENDIX A: PLOTS OF SAR SYSTEM CHECK ..... 83**

**APPENDIX B: PLOTS OF SAR TEST DATA ..... 92**

**APPENDIX C: SYSTEM CALIBRATION CERTIFICATE..... 141**

## 4 SAR Results Summary

The maximum results of Specific Absorption Rate (SAR) found during test as bellows:  
 <Highest Reported standalone SAR Summary>

Exposure Position	Frequency Band	Reported 1-g SAR (W/kg)	Equipment Class	Highest Reported 1-g SAR (W/kg)
Head	GSM 850	0.400	PCE	1.073
	GSM 1900	0.043		
	WCDMA Band V	0.227		
	WCDMA Band IV	0.033		
	WCDMA Band II	0.070		
	LTE Band 2	0.072		
	LTE Band 4	0.031		
	LTE Band 5	0.297		
	LTE Band 7	0.158		
	LTE Band 12	0.243		
	WLAN 2.4 GHz	1.073	DTS	
	WLAN 5.2 GHz	0.381	NII	
	WLAN 5.8 GHz	0.315		
Body (10 mm Gap)	GSM 850	0.433	PCE	0.612
	GSM 1900	0.314		
	WCDMA Band V	0.224		
	WCDMA Band IV	0.608		
	WCDMA Band II	0.298		
	LTE Band 2	0.550		
	LTE Band 4	0.612		
	LTE Band 5	0.285		
	LTE Band 7	0.562		
	LTE Band 12	0.337		
	WLAN 2.4GHz	0.198	DTS	
	WLAN 5.2 GHz	0.106	NII	
	WLAN 5.8 GHz	0.197		
Hotspot (10 mm Gap)	GSM 850	0.622	PCE	1.065
	GSM 1900	1.014		
	WCDMA Band V	0.224		
	WCDMA Band IV	1.065		
	WCDMA Band II	0.447		
	LTE Band 2	0.928		
	LTE Band 4	1.032		
	LTE Band 5	0.285		
	LTE Band 7	0.774		
	LTE Band 12	0.337		
	WLAN 2.4 GHz	0.198	DTS	
	WLAN 5.2 GHz	0.106	NII	
	WLAN 5.8 GHz	0.197		

<Highest Reported simultaneous SAR Summary>

Exposure Position	Frequency Band	Reported 1-g SAR (W/kg)	Equipment Class	Highest Reported Simultaneous Transmission 1-g SAR (W/kg)
Left Cheek	GSM850	0.392	PCE	1.465
	WLAN 2.4 GHz	1.073	DTS	

**Note:**

1. The highest simultaneous transmission is scalar summation of Reported standalone SAR per FCC KDB 690783 D01 v01r03, and scalar SAR summation of all possible simultaneous transmission scenarios are < 1.6W/kg.
2. This device is compliance with Specific Absorption Rate (SAR) for general population/uncontrolled exposure limits (1.6 W/kg) specified in FCC 47 CFR part 2 (2.1093) and ANSI/IEEE C95.1-2005, and had been tested in accordance with the measurement methods and procedures specified in IEEE 1528-2013.
3. For FDD-LTE Band 17 is full covered by FDD-LTE Band 12, so only FDD-LTE Band 12 was tested.

## 5 General Information

### 5.1 Client Information

Applicant:	SHENZHEN YUNJI INTELLIGENT TECHNOLOGY CO., LTD
Address of Applicant:	A2 2F BUILDING ENET NEW INDUSTRIAL PARK, DAFU INDUSTRIAL ZONE, GUANLAN, LONGHUA, SHENZHEN, CHINA
Manufacturer:	SHENZHEN YUNJI INTELLIGENT TECHNOLOGY CO., LTD
Address of Manufacturer:	A2 2F BUILDING ENET NEW INDUSTRIAL PARK, DAFU INDUSTRIAL ZONE, GUANLAN, LONGHUA, SHENZHEN, CHINA

### 5.2 General Description of EUT

Product Name:	Smart Phone		
Model No.:	C21 Pro		
Category of device	Portable device		
Operation Frequency:	2G :	GSM850: 824.2~848.8 MHz	PCS 1900: 1850.2~1909.8 MHz
	3G :	Band II: 1852.4~1907.6 MHz	Band V: 826.4~846.6 MHz
		Band IV: 1712.4~1752.6 MHz	
	4G :	Band 2 :1850MHz~1910MHz	Band 4 :1710MHz~1755MHz
		Band 5 :824MHz~849MHz	Band 7: 2500MHz~2570MHz
		Band 12: 698MHz~716MHz	Band 17: 704MHz~716MHz
	Wi-Fi:	2412MHz~2472MHz	5180MHz~5240MHz
5725MHz~5850MHz			
Bluetooth: 2402 MHz ~ 2480 MHz			
Modulation technology:	2G:	<input checked="" type="checkbox"/> Voice(GMSK)	<input checked="" type="checkbox"/> GPRS(GMSK) <input checked="" type="checkbox"/> EGPRS(GMSK, 8PSK)
	3G:	<input checked="" type="checkbox"/> RCM(QPSK)	<input checked="" type="checkbox"/> HSUPA(QPSK) <input checked="" type="checkbox"/> HSDPA(QPSK, 16QAM)
	4G:	<input checked="" type="checkbox"/> QPSK	<input checked="" type="checkbox"/> 16QAM <input checked="" type="checkbox"/> 64QAM
	Wi-Fi:	<input checked="" type="checkbox"/> 802.11b(DSSS)	<input checked="" type="checkbox"/> 802.11a/g/n/ac (OFDM)
	Bluetooth:	<input checked="" type="checkbox"/> BDR(GFSK)	<input checked="" type="checkbox"/> EDR( $\pi$ /4-DQPSK, 8DPSK) <input checked="" type="checkbox"/> LE(GFSK)
Antenna Type:	Internal Antenna		
Antenna Gain:	GSM 850: 0.15 dBi; PCS 1900: 0.35 dBi WCDMA Band V: 0.15 dBi ;WCDMA Band II: 0.35 dBi; WCDMA Band IV: 0.40 dBi LTE Band 2: 0.35 dBi; LTE Band 4: 0.40 dBi LTE Band 5: 0.15 dBi; LTE Band 7: 0.35 dBi LTE Band 12: 0.05 dBi; LTE Band 17: 0.05 dBi Bluetooth: 0.90 dBi; 2.4G Wi-Fi: 3.06 dBi; 5G Wi-Fi: 0.60 dBi		
(E)GPRS Class:	(E)GPRS Class: 12		
Dimensions (L*W*H):	162 mm (L)× 77 mm (W)× 9 mm (H)		
Accessories information:	Adapter: Model: PS10UA050K2000UU Input: AC100-240V, 50/60Hz, 0.35A MAX Output: DC 5.0V, 2A		Battery: Rechargeable Li-ion Battery 3.87V/3950mAh
			Headset: Support headset

**5.3 Maximum RF Output Power**

Mode	Average Power (dBm)	
	GSM 850	GSM 1900
GSM (Voice)	33.67	30.67
GPRS (1 TX Slot)	33.61	30.65
GPRS (2 TX Slots)	32.94	29.57
GPRS (3 TX Slots)	30.94	27.33
GPRS (4 TX Slots)	29.64	26.11
EGPRS (1 TX Slot)	26.20	25.05
EGPRS (2 TX Slots)	25.91	23.88
EGPRS (3 TX Slots)	24.19	21.68
EGPRS (4 TX Slots)	23.25	20.51

Mode	Average Power (dBm)		
	WCDMA Band V	WCDMA Band IV	WCDMA Band II
AMR 12.2 kbps	23.79	23.91	23.21
RMC 12.2 kbps	23.82	23.94	23.29
HSDPA Sub-test 1	22.83	23.00	22.31
HSDPA Sub-test 2	22.46	22.65	21.86
HSDPA Sub-test 3	22.30	22.50	21.84
HSDPA Sub-test 4	22.28	22.45	21.83
HSUPA Sub-test 1	20.87	20.97	20.33
HSUPA Sub-test 2	21.35	21.48	20.87
HSUPA Sub-test 3	21.88	21.98	21.37
HSUPA Sub-test 4	20.88	21.02	20.37
HSUPA Sub-test 5	22.72	22.88	22.24

Mode	Average Power (dBm)					
	LTE Band 2	LTE Band 4	LTE Band 5	LTE Band 7	LTE Band 12	LTE Band 17
BW/1.4 MHz	24.21	24.69	24.57	/	24.25	/
BW/3.0 MHz	24.11	24.57	24.42	/	24.11	/
BW/5.0 MHz	24.13	24.53	24.41	23.90	24.15	24.55
BW/10 MHz	24.12	24.57	24.51	23.95	24.17	24.63
BW/15 MHz	24.02	24.38	/	23.84	/	/
BW/20 MHz	24.18	24.59	/	23.88	/	/

WLAN 2.4 GHz Band Average Power (dBm)				
Mode/Band	b	g	n (HT-20)	n (HT-40)
WLAN 2.4GHz	15.61	13.29	12.83	12.14

WLAN 5.2 GHz Band Average Power (dBm)						
Mode/Band	a	ac 20	ac 40	ac 80	n 20	n 40
WLAN 5.2GHz	11.79	11.20	10.69	10.57	11.21	10.83

WLAN 5.8 GHz Band Average Power (dBm)						
Mode/Band	a	ac 20	ac 40	ac 80	n 20	n 40
WLAN 5.8GHz	8.85	8.58	7.73	7.74	8.64	7.76

Bluetooth Average Power (dBm)				
Mode/Band	1 Mbps(GFSK)	2 Mbps( $\pi$ /4DQPSK)	3 Mbps (8DPSK)	LE (BT 4.0)
Bluetooth	8.18	7.59	7.79	-4.00



**5.4 Environment of Test Site**

<b>Temperature:</b>	18°C ~25 °C
<b>Humidity:</b>	35%~75% RH
<b>Atmospheric Pressure:</b>	1010 mbar

**5.5 Test Sample Plan**

Sample Number	Used for Test Items
1#	SAR

*Remark: JianYan Testing Group Shenzhen Co., Ltd. is only responsible for the test project data of the above samples, and will keep the above samples for a month.*

**5.6 Test Location**

JianYan Testing Group Shenzhen Co., Ltd.  
 No.101, Building 8, Innovation Wisdom Port, No.155 Hongtian Road, Huangpu Community, Xinqiao Street,  
 Bao'an District, Shenzhen, Guangdong, People's Republic of China.  
 Tel: +86-755-23118282, Fax: +86-755-23116366  
 Email: info-JYTee@lets.com, Website: <http://www.ccis-cb.com>

## 6 Introduction

### 6.1 Introduction

SAR is related to the rate at which energy is absorbed per unit mass in an object exposed to a radio field. The SAR distribution in a biological body is complicated and is usually carried out by experimental techniques or numerical modeling. The standard recommends limits for two tiers of groups, occupational/controlled and general population/uncontrolled, based on a person's awareness and ability to exercise control over his or her exposure. In general, occupational/controlled exposure limits are higher than the limits for general population/uncontrolled.

### 6.2 SAR Definition

The SAR definition is the time derivative (rate) of the incremental energy (dW) absorbed by (dissipated in) an incremental mass (dm) contained in a volume element (dv) of a given density ( $\rho$ ). The equation description is as below:

$$SAR = \frac{d}{dt} \left( \frac{dU}{dm} \right) = \frac{d}{dt} \left( \frac{dU}{\rho dv} \right)$$

SAR is expressed in units of Watts per kilogram (W/kg)

SAR measurement can be either related to the temperature elevation in tissue by

$$SAR = C \left( \frac{\delta T}{\delta t} \right)$$

Where: C is the specific heat capacity,  $\delta T$  is the temperature rise and  $\delta t$  is the exposure duration, or related to the electrical field in the tissue by

$$SAR = \frac{\sigma \cdot E^2}{\rho}$$

Where:  $\sigma$  is the conductivity of the tissue,  $\rho$  is the mass density of the tissue and E is the RMS electrical field strength. However for evaluating SAR of low power transmitter, electrical field measurement is typically applied.

## 7 RF Exposure Limits

### 7.1 Uncontrolled Environment

Uncontrolled Environments are defined as locations where there is the exposure of individuals who have no knowledge or control of their exposure. The general population/uncontrolled exposure limits are applicable to situations in which the general public may be exposed or in which persons who are exposed as a consequence of their employment may not be made fully aware of the potential for exposure or cannot exercise control over their exposure. Members of the general public would come under this category when exposure is not employment-related; for example, in the case of a wireless transmitter that exposes persons in its vicinity.

### 7.2 Controlled Environment

Controlled Environments are defined as locations where there is exposure that may be incurred by persons who are aware of the potential for exposure, (i.e. as a result of employment or occupation). In general, occupational/controlled exposure limits are applicable to situations in which persons are exposed as a consequence of their employment, who have been made fully aware of the potential for exposure and can exercise control over their exposure. This exposure category is also applicable when the exposure is of a transient nature due to incidental passage through a location where the exposure levels may be higher than the general population/uncontrolled limits, but the exposed person is fully aware of the potential for exposure and can exercise control over his or her exposure by leaving the area or by some other appropriate means.

### 7.3 RF Exposure Limits

SAR Human Exposure Specified in ANSI/IEEE C95.1-1992 and Health Canada Safety Code 6

HUMAN EXPOSURE LIMITS		
	UNCONTROLLED ENVIRONMENT <i>General Population</i> (W/kg) or (mW/g)	CONTROLLED ENVIRONMENT <i>Occupational</i> (W/kg) or (mW/g)
SPATIAL PEAK SAR Brain	1.6	8.0
SPATIAL AVERAGE SAR Whole Body	0.08	0.4
SPATIAL PEAK SAR Hands, Feet, Ankles, Wrists	4.0	20

**Note:**

1. The Spatial Peak value of the SAR averaged over any 1 gram of tissue (defined as a tissue volume in the shape of a cube) and over the appropriate averaging time.
2. The Spatial Average value of the SAR averaged over the whole body.
3. The Spatial Peak value of the SAR averaged over any 10 grams of tissue (defined as a tissue volume in the shape of a cube) and over the appropriate averaging time.

## 8 SAR Measurement System

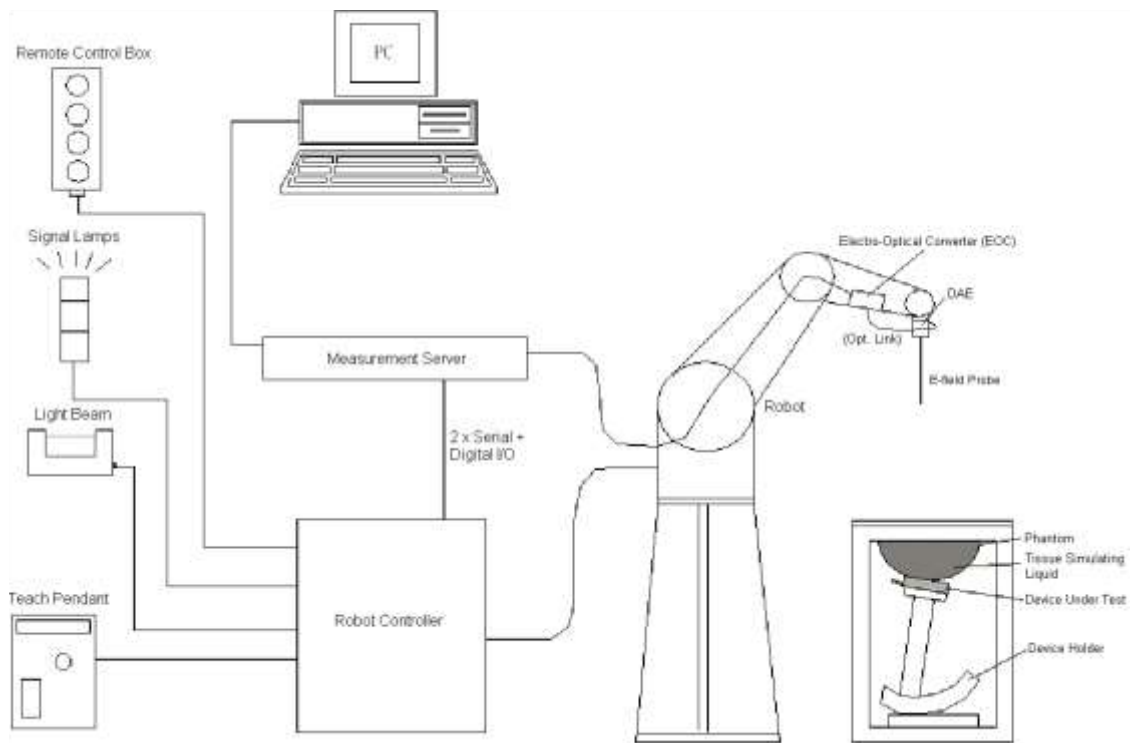

**Fig. 8.1 SPEAG DASY System Configurations**

The DASY system for performance compliance tests is illustrated above graphically. This system consists of the following items:

- A standard high precision 6-axis robot with controller, a teach pendant and software
- A data acquisition electronic (DAE) attached to the robot arm extension
- A dosimetric probe equipped with an optical surface detector system
- The electro-optical converter (EOC) performs the conversion between optical and electrical signals
- A measurement server performs the time critical tasks such as signal filtering, control of the robot operation and fast movement interrupts.
- A probe alignment unit which improves the accuracy of the probe positioning
- A computer operating Windows XP
- DASY software
- Remote control with teach pendant and additional circuitry for robot safety such as warning lamps, etc.
- The SAM twin phantom
- A device holder
- Tissue simulating liquid
- Dipole for evaluating the proper functioning of the system

Component details are described in the following sub-sections.

### 8.1 E-Field Probe

The SAR measurement is conducted with the dosimetric probe (manufactured by SPEAG). The probe is specially designed and calibrated for use in liquid with high permittivity. The dosimetric probe has special calibration in liquid at different frequency. This probe has a built in optical surface detection system to prevent from collision with phantom.

➤ **E-Field Probe Specification**  
**<EX3DV4 Probe>**

<b>Construction</b>	Symmetrical design with triangular core Built-in shielding against static charges PEEK enclosure material (resistant to organic solvents, e.g., DGBE)	 <p>Fig. 8.2 Photo of E-Field Probe</p>
<b>Frequency Directivity</b>	10 MHz to 6 GHz; Linearity: ± 0.2 dB ± 0.3 dB in HSL (rotation around probe axis) ± 0.5 dB in tissue material (rotation normal to probe axis)	
<b>Dynamic Range</b>	10 μW/g to 100 mW/g; Linearity: ± 0.2 dB (noise: typically < 1 μW/g)	
<b>Dimensions</b>	Overall length: 330 mm (Tip: 20mm) Tip diameter: 2.5 mm (Body: 12mm) Typical distance from probe tip to dipole centers: 1 mm	

➤ **E-Field Probe Calibration**

Each probe needs to be calibrated according to a dosimetric assessment procedure with accuracy better than ± 10%. The spherical isotropy shall be evaluated and within ± 0.25 dB. The sensitivity parameters (Norm X, Norm Y and Norm Z), the diode compression parameter (DCP) and the conversion factor (ConvF) of the probe are tested. The calibration data can be referred to appendix E of this report.

### 8.2 Data Acquisition Electronics (DAE)

The Data acquisition electronics (DAE) consists of a highly sensitive electrometer-grade preamplifier with auto-zeroing, a channel and gain-switching multiplexer, a fast 16 bit AD-converter and a command decoder and control logic unit. Transmission to the measurement server is accomplished through an optical downlink for data and status information as well as an optical uplink for commands and the clock. The input impedance of the DAE is 200 MOhm; the inputs are symmetrical and floating. Common mode rejection is above 80 dB.



Fig. 8.3 Photo of DAE

### 8.3 Robot

The SPEAG DASY system uses the high precision robots (DASY5: TX60L) type from Stäubli SA (France). For the 6-axis controller system, the robot controller version (DASY5: CS8c) from Stäubli is used. The Stäubli robot series have many features that are important for our application:

- High precision (repeatability 0.02 mm)
- High reliability (industrial design)
- Low maintenance costs (virtually maintenance free due to direct drive gears; nobelt drives)
- Jerk-free straight movements
- Low ELF interference (motor control fields shielded via the closed metallic construction shields)



Fig. 8.4 Photo of Robot

### 8.4 Measurement Server

The measurement server is based on a PC/104 CPU board with CPU (DASY 5: 400MHz, Intel Celeron), chip-disk (DASY5: 128 MB), RAM (DASY5: 128 MB). The necessary circuits for communication with the DAE electronic box, as well as the 16 bit AD converter system for optical detection and digital I/O interface are contained on the DASY I/O board, which is directly connected to the PC/104 bus of the CPU board. The measurement server performs all the real-time data evaluation for field measurements and surface detection, controls robot movements and handles safety operations.



Fig. 8.5 Photo of Server for DASY5

### 8.5 Light Beam Unit

The light beam switch allows automatic "tooling" of the probe. During the process, the actual position of the probe tip with respect to the robot arm is measured, as well as the probe length and the horizontal probe offset. The software then corrects all movements, such that the robot coordinates are valid for the probe tip. The repeatability of this process is better than 0.1 mm. If a position has been taught with an aligned probe, the same position will be reached with another aligned probe within 0.1 mm, even if the other probe has different dimensions. During probe rotations, the probe tip will keep its actual position.



Fig. 8.6 Photo of Light Beam



**8.6 Phantom**

**<SAM Twin Phantom>**

<b>Shell Thickness</b>	2 ± 0.2 mm; Center ear point: 6 ± 0.2 mm	 <p><b>Fig. 8.7 Photo of SAM Twin Phantom</b></p>
<b>Filling Volume Dimensions</b>	Approx. 25 liters Length: 1000mm; Width: 500mm; Height: adjustable feet	
<b>Measurement Areas</b>	Left Head, Right Head, Flat phantom	

The bottom plate contains three pair of bolts for locking the device holder. The device holder positions are adjusted to the standard measurement positions in the three sections. A white cover is provided to tap the phantom during off-periods to prevent water evaporation and changes in the liquid parameters. On the phantom top, three reference markers are provided to identify the phantom position with respect to the robot.

**<ELI4 Phantom >**

The ELI4 phantom is intended for compliance testing of handheld and body-mounted wireless devices in the frequency range of 30MHz to 6 GHz. ELI4 is fully compatible with the latest draft of the standard IEC 62209-2 and all known tissue simulating liquids.

ELI4 has been optimized regarding its performance and can be integrated into a SPEAG standard phantom table. A cover prevents evaporation of the liquid. Reference markings on the phantom allow installation of the complete setup, including all predefined phantom positions and measurement grids, by teaching three points. The phantom can be used with the following tissue simulating liquids:

- Water-sugar based liquids can be left permanently in the phantom. Always cover the liquid if the system is not in use; otherwise the parameters will change due to water evaporation.
- DGBE based liquids should be used with care. As DGBE is a softener for most plastics, the liquid should be taken out of the phantom and the phantom should be dried when the system is not in use (desirable at least once a week).
- Do not use other organic solvents without previously testing the phantom resistiveness

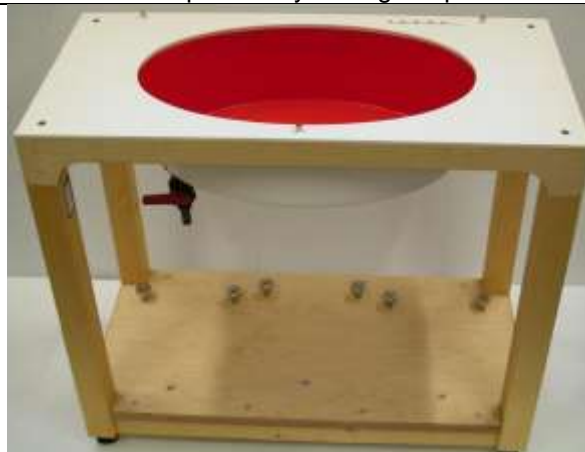

**Fig.8.8 Photo of ELI4 Phantom**

**8.7 Device Holder**

**<Device Holder for SAM Twin Phantom>**

The SAR in the phantom is approximately inversely proportional to the square of the distance between the source and the liquid surface. For a source at 5 mm distance, a positioning uncertainty of  $\pm 0.5$  mm would produce a SAR uncertainty of  $\pm 20$  %. Accurate device positioning is therefore crucial for accurate and repeatable measurements. The positions in which the devices must be measured are defined by the standards. The DASY device holder is designed to cope with different positions given in the standard. It has two scales for the device rotation (with respect to the body axis) and the device inclination (with respect to the line between the ear reference points). The rotation center for both scales is the ear reference point (ERP). Thus the device needs no repositioning when changing the angles. The DASY device holder is constructed of low-low POM material having the following dielectric parameters: relative permittivity  $\epsilon = 3$  and loss tangent  $\delta = 0.02$ . The amount of dielectric material has been reduced in the closest vicinity of the device, since measurements have suggested that the influence of the clamp on the test results could thus be lowered.



**Fig. 8.9 Photo of Device Holder**



## 8.8 Data storage and Evaluation

### ➤ Data Storage

The DASY software stores the assessed data from the data acquisition electronics as raw data (in microvolt readings from the probe sensors), together with all the necessary software parameters for the data evaluation (probe calibration data, liquid parameters and device frequency and modulation data) in measurement files. The post-processing software evaluates the desired unit and format for output each time the data is visualized or exported. This allows verifications of the complete software setup even after the measurement and allows correction of erroneous parameter settings. For example, if a measurement has been performed with an incorrect crest factor parameter in the device setup, the parameter can be corrected afterwards and the data can be reevaluated.

The measured data can be visualized or exported in different units or formats, depending on the selected probe type (e.g., [V/m], [mW/g]). Some of these units are not available in certain situations or give meaningless results, e.g., a SAR-output in a non-lose media, will always be zero. Raw data can also be exported to perform the evaluation with other software packages.

### ➤ Data Evaluation

The DASY post-processing software (SEMCAD) automatically executes the following procedures to calculate the field units from the microvolt readings at the probe connector. The parameters used in the evaluation are stored in the configuration modules of the software:

<b>Probe Parameters:</b>	- Sensitivity	Norm <sub>i</sub> , a <sub>i0</sub> , a <sub>i1</sub> , a <sub>i2</sub>
	- Conversion	ConvF <sub>i</sub>
	- Diode compression point	dcp <sub>i</sub>
<b>Device Parameters:</b>	- Frequency	f
	- Crest	cf
<b>Media Parameters:</b>	- Conductivity	σ
	- Density	ρ

These parameters must be set correctly in the software. They can be found in the component documents or they can be imported into the software from the configuration files issued for the DASY components. In the direct measuring mode of the multi-meter option, the parameters of the actual system setup are used. In the scan visualization and export modes, the parameters stored in the corresponding document files are used.

The first step of the evaluation is a linearization of the filtered input signal to account for the compression characteristics of the detector diode. The compensation depends on the input signal, the diode type and the DC-transmission factor from the diode to the evaluation electronics. If the exciting field is pulsed, the crest factor of the signal must be known to correctly compensate for peak power.

The formula for each channel can be given as:

$$V_i = U_i + U_i^2 \cdot \frac{cf}{dcp_i}$$

With  $V_i$  = compensated signal of channel i, (i = x, y, z)  
 $U_i$  = input signal of channel i, (i = x, y, z)  
 cf = crest factor of exciting field (DASY parameter)  
 $dcp_i$  = diode compression point (DASY parameter)

From the compensated input signals, the primary field data for each channel can be evaluated:

$$\text{E- Field Probes: } E_i = \sqrt{\frac{V_i}{\text{Norm}_i \cdot \text{ConvF}}}$$

$$\text{H-Field Probes: } H_i = \sqrt{V_i} \cdot \frac{a_{i0} + a_{i1}f + a_{i2}f^2}{f}$$

With  $V_i$  = compensated signal of channel i, (i = x, y, z)  
 $\text{Norm}_i$  = sensor sensitivity of channel i, (i = x, y, z),  $\mu\text{V}/(\text{V/m})^2$   
 ConvF = sensitivity enhancement in solution  
 $a_{ij}$  = sensor sensitivity factors for H-field probes  
 f = carrier frequency (GHz)  
 $E_i$  = electric field strength of channel i in V/m  
 $H_i$  = magnetic field strength of channel i in A/m

The RSS value of the field components gives the total field strength (Hermitian magnitude):

$$E_{tot} = \sqrt{E_x^2 + E_y^2 + E_z^2}$$

The primary field data are used to calculate the derived field units.

$$SAR = E_{tot}^2 \cdot \frac{\sigma}{\rho \cdot 1000}$$

With SAR = local specific absorption rate in mW/g  
 $E_{tot}$  = total field strength in V/m  
 $\sigma$  = conductivity in (mho/m) or (Siemens/m)  
 $\rho$  = equipment tissue density in  $\text{g/cm}^3$

Note that the density is set to 1, to account for actual head tissue density rather than the density of the tissue simulating liquid.

## 8.9 Test Equipment List

Manufacturer	Equipment Description	Model	S/N	Cal. Information	
				Last Cal.	Due Date
SPEAG	750MHz System Validation Kit	D750V3	WXJ023	05.28.2020	05.27.2023
SPEAG	835MHz System Validation Kit	D835V2	WXJ023-1	06.11.2019	06.10.2022
SPEAG	1750MHz System Validation Kit	D1750V2	WXJ023-6	02.10.2021	02.09.2024
SPEAG	1900MHz System Validation Kit	D1900V2	WXJ023-2	06.11.2019	06.10.2022
SPEAG	2450MHz System Validation Kit	D2450V2	WXJ023-3	06.10.2019	06.09.2022
SPEAG	2600MHz System Validation Kit	D2600V2	WXJ023-4	11.05.2018	11.04.2021
SPEAG	5GHz System Validation Kit	D5GHZV2	WXJ023-14	02.05.2021	02.04.2022
SPEAG	Data Acquisition Electronics	DAE4	WXJ021	07.27.2020	07.26.2021
SPEAG	Dosimetric E-Field Probe	EX3DV4	WXJ022	09.23.2020	09.22.2021
SPEAG	DASY 52 Measurement Software	DASY 52	Version 52.10.4.1527	N.C.R	N.C.R
SPEAG	DASY 52 File Conversion Software	SEMCAD X	Version 14.6.14 (7483)	N.C.R	N.C.R
SPEAG	Phantom	Twin Phantom	WXG008-3	N.C.R	N.C.R
SPEAG	Phantom	ELI V5.0	WXG008-4	N.C.R	N.C.R
SPEAG	Phone Positioner	N/A	WXG008-5	N.C.R	N.C.R
Stäubli	Robot	TX60L	WXG008-2	N.C.R	N.C.R
Anritsu	Universal Radio Communication Analyzer	MT8820C	WXJ008-5	03.03.2021	03.02.2022
R&S	Universal Radio Communication Tester	CMU200	WXJ008-2	06.18.2020	06.17.2022
HP	Network Analyzer	8753D	WXJ024	06.18.2020	06.17.2022
KEYSIGHT	EPM Series Power Meter	N1914A	WXJ075	11.12.2020	11.11.2021
KEYSIGHT	E-Series Power Sensor	E9300H	WXJ075-1	07.31.2020	07.30.2021
KEYSIGHT	E-Series Power Sensor	E9300H	WXJ075-2	08.21.2020	08.20.2021
KEYSIGHT	Signal Generator	N5173B	WXJ006-7	03.25.2021	03.24.2022
Huber Suhner	RF Cable	SUCOFLEX	WXG008-13	See Note 3	
Huber Suhner	RF Cable	SUCOFLEX	WXG008-14	See Note 3	
Huber Suhner	RF Cable	SUCOFLEX	WXG008-15	See Note 3	
Weinschel	Attenuator	23-3-34	WXG008-16	See Note 3	
Anritsu	Directional Coupler	MP654A	WXG008-17	See Note 3	
SPEAG	Dielectric Assessment Kit	3.5 Probe	WXG008-7	See Note 4	
SPEAG	DAK Measurement Software	DAK	Version: DAK 3.5	N.C.R	
TXC	Broadband Amplifier	BBA018000	WXG008-11	See Note 5	

**Note:**

1. The calibration certificate of DASY can be referred to appendix C of this report.
2. Referring to KDB 865664 D01v01r04, the dipole calibration interval can be extended to 3 years with justification. The dipoles are also not physically damaged, or repaired during the interval.
3. The Insertion Loss calibration of Dual Directional Coupler and Attenuator were characterized via the network analyzer and compensated during system check.
4. The dielectric probe kit was calibrated via the network analyzer, with the specified procedure (calibrated in pure water) and calibration kit (standard) short circuit, before the dielectric measurement. The specific procedure and calibration kit are provided by Speag.
5. In system check we need to monitor the level on the spectrum analyzer, and adjust the power amplifier level to have precise power level to the dipole; the measured SAR will be normalized to 1 W input power according to the ratio of 1 W to the input power to the dipole. For system check, the calibration of the power amplifier is deemed not critically required for correct measurement; the spectrum analyzer is critical and we do have calibration for it
6. Attenuator insertion loss is calibrated by the network Analyzer, which the calibration is valid, before system check.
7. N.C.R means No Calibration Requirement.

## 9 Tissue Simulating Liquids

For the measurement of the field distribution inside the SAM phantom with DASY, the phantom must be filled with around 25 liters of homogeneous body tissue simulating liquid. For head SAR testing, the liquid height from the ear reference point (ERP) of the phantom to the liquid top surface is larger than 15 cm, which is shown in Fig. 9.1, for body SAR testing, the liquid height from the center of the flat phantom to liquid top surface is larger than 15 cm, which is shown in Fig. 9.2.

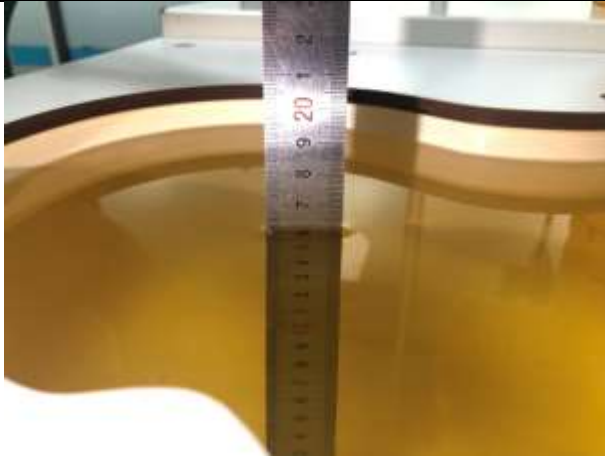

**Fig. 9.1 Photo of Liquid Height for Head SAR (700MHz~1000MHz)(depth>15cm)**

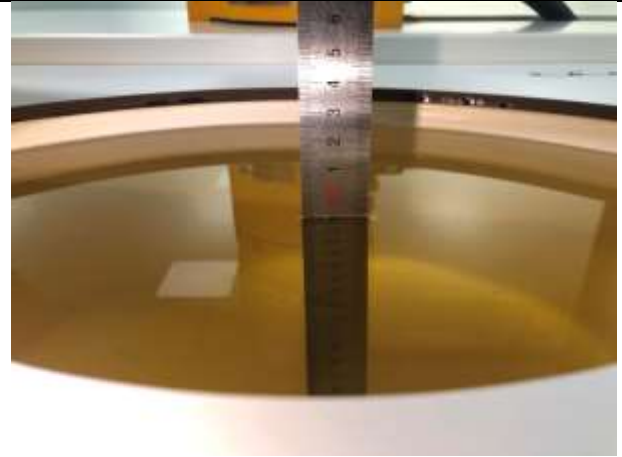

**Fig. 9.2 Photo of Liquid Height for Body SAR (700MHz~1000MHz)(depth>15cm)**

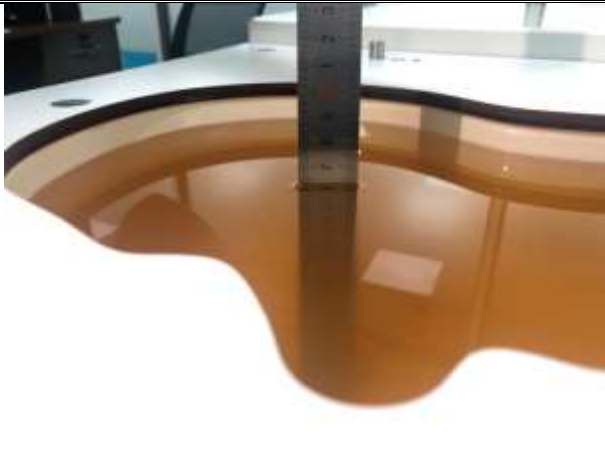

**Fig. 9.3 Photo of Liquid Height for Head SAR (1700MHz~2000MHz)(depth>15cm)**

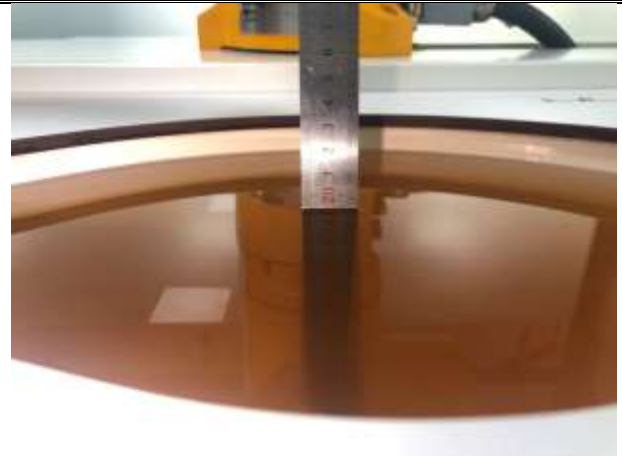

**Fig. 9.4 Photo of Liquid Height for Body SAR (1700MHz~2000MHz)(depth>15cm)**

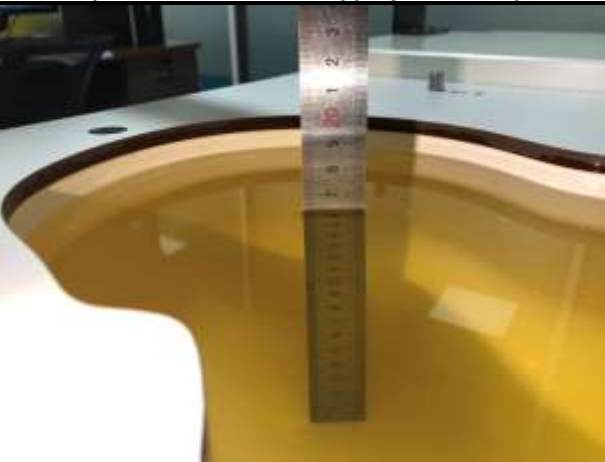

**Fig. 9.5 Photo of Liquid Height for Head SAR (2000MHz~2600MHz)(depth>15cm)**

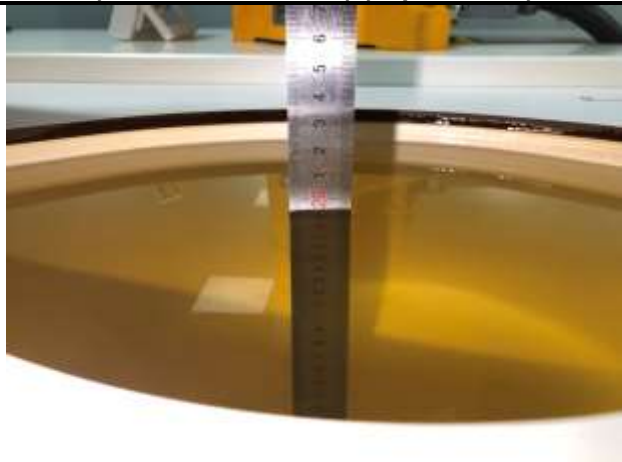

**Fig. 9.6 Photo of Liquid Height for Body SAR (2000MHz~2600MHz)(depth>15cm)**



**Fig. 9.7 Photo of Liquid Height for Head SAR (5200MHz~5800MHz) (depth>15cm)**



**Fig. 9.8 Photo of Liquid Height for Body SAR (5200MHz~5800MHz) (depth>15cm)**

The relative permittivity and conductivity of the tissue material should be within  $\pm 5\%$  of the values given in the table below recommended by the FCC OET 65 supplement C and RSS 102 Issue 5.

Target Frequency (MHz)	$\epsilon_r$	$\sigma$ (S/m)
150	52.3	0.76
300	45.3	0.87
450	43.5	0.87
835	41.5	0.90
900	41.5	0.97
915	41.5	0.98
1450	40.5	1.20
1610	40.3	1.29
1800-2000	40.0	1.40
2450	39.2	1.80
3000	38.5	2.40
5800	35.3	5.27

(  $\epsilon_r$  = relative permittivity,  $\sigma$  = conductivity and  $\rho = 1000 \text{ kg/m}^3$ )

The dielectric parameters of liquids were verified prior to the SAR evaluation using a Speag Dielectric Probe Kit and an Agilent Network Analyzer.

The following table shows the measuring results for simulating liquid.

Frequency (MHz)	Liquid Temp. (°C)	Conductivity ( $\sigma$ )	Permittivity ( $\epsilon_r$ )	Conductivity Target( $\sigma$ )	Permittivity Target( $\epsilon_r$ )	Delta ( $\sigma$ )%	Delta ( $\epsilon_r$ )%	Limit (%)	Date (mm/dd/yy)
750	23.1	0.87	42.03	0.89	41.9	-2.25	0.31	±5	06.15.2021
835	23.1	0.92	41.53	0.90	41.5	2.22	0.07	±5	06.15.2021
1750	23.6	1.38	40.61	1.37	40.1	0.73	1.27	±5	06.25.2021
1900	23.6	1.42	39.98	1.40	40.0	1.43	-0.05	±5	06.25.2021
2450	23.9	1.82	38.83	1.80	39.2	1.11	-0.94	±5	06.28.2021
2600	23.9	2.00	38.09	1.96	39.0	2.04	-2.33	±5	06.28.2021
5200	23.1	4.61	36.48	4.67	35.96	-1.26	1.45	±5	06.24.2021
5800	23.1	5.39	34.91	5.27	35.30	2.28	-1.10	±5	06.24.2021



## 10 SAR System Verification

Each DASY system is equipped with one or more system validation kits. These units, together with the predefined measurement procedures within the DASY software, enable the user to conduct the system performance check and system validation. System validation kit includes a dipole, tripod holder to fix it underneath the flat phantom and a corresponding distance holder.

### ➤ Purpose of System Performance check

The system performance check verifies that the system operates within its specifications. System and operator errors can be detected and corrected. It is recommended that the system performance check be performed prior to any usage of the system in order to guarantee reproducible results. The system performance check uses normal SAR measurements in a simplified setup with a well characterized source. This setup was selected to give a high sensitivity to all parameters that might fail or vary over time. The system check does not intend to replace the calibration of the components, but indicates situations where the system uncertainty is exceeded due to drift or failure.

### ➤ System Setup

In the simplified setup for system evaluation, the EUT is replaced by a calibrated dipole and the power source is replaced by a continuous wave that comes from a signal generator. The calibrated dipole must be placed beneath the flat phantom section of the SAM twin phantom with the correct distance holder. The distance holder should touch the phantom surface with a light pressure at the reference marking and be oriented parallel to the long side of the phantom. The equipment setup is shown below:

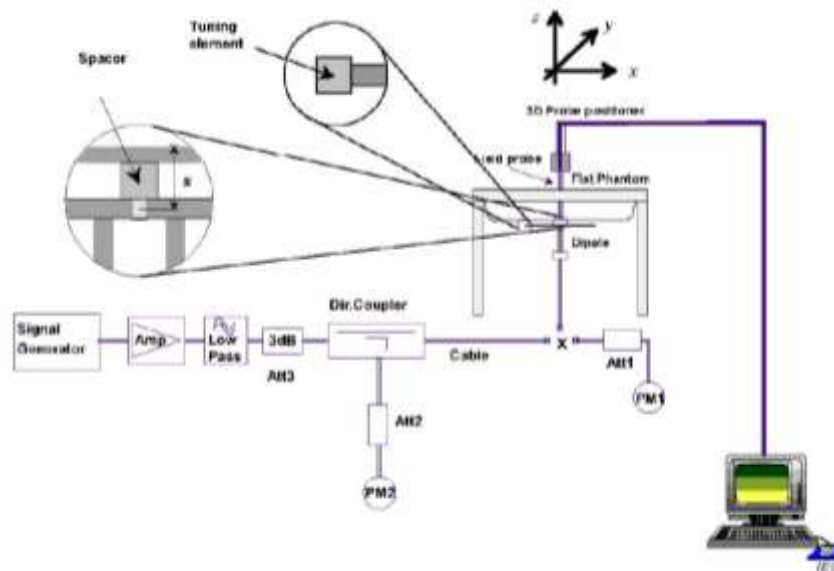

Fig.10.1 System Verification Setup Diagram



Fig.10.2 Photo of Dipole setup

➤

➤ **System Verification Results**

Comparing to the original SAR value provided by SPEAG, the verification data should be within its specification of 10%. The table as below indicates the system performance check can meet the variation criterion and the plots can be referred to Appendix C of this report.

Date (mm/dd/yy)	Frequency (MHz)	Power fed onto dipole (mW)	Measured 1g SAR (W/kg)	Normalized to 1W 1g SAR (W/kg)	1W Target 1g SAR (W/kg)	Deviation (%)
06.15.2021	750	80	0.672	8.40	8.37	0.36
06.15.2021	835	80	0.753	9.41	9.49	-0.84
06.25.2021	1750	40	1.470	36.75	36.4	0.96
06.25.2021	1900	40	1.620	40.50	39.4	2.79
06.28.2021	2450	40	2.150	53.75	52.6	2.19
06.28.2021	2600	40	2.340	58.5	56.3	3.91
06.24.2021	5200	80	6.270	78.38	79.1	-0.91
06.24.2021	5800	80	6.550	81.88	80.9	1.21



## 11 EUT Testing Position

This EUT was tested in ten different positions. They are right cheek/right tilted/left cheek/left tilted for head, Front/Back/Left Side /Right Side/Top Side/Bottom Side of the EUT with phantom 10 mm gap, as illustrated below, please refer to Appendix B for the test setup photos.

### 11.1 Handset Reference Points

- The vertical centreline passes through two points on the front side of the handset – the midpoint of the width  $w_t$  of the handset at the level of the acoustic output, and the midpoint of the width  $w_b$  of the bottom of the handset.
- The horizontal line is perpendicular to the vertical centreline and passes the center of the acoustic output. The horizontal line is also tangential to the handset at point A.
- The two lines intersect at point A. Note that for many handsets, point A coincides with the center of the acoustic output; however, the acoustic output may be located elsewhere on the horizontal line. Also note that the vertical centreline is not necessarily parallel to the front face of the handset, especially for clamshell handsets, handsets with flip covers, and other irregularly shaped handsets.



Fig.11.1 Illustration for Front, Back and Side of SAM Phantom

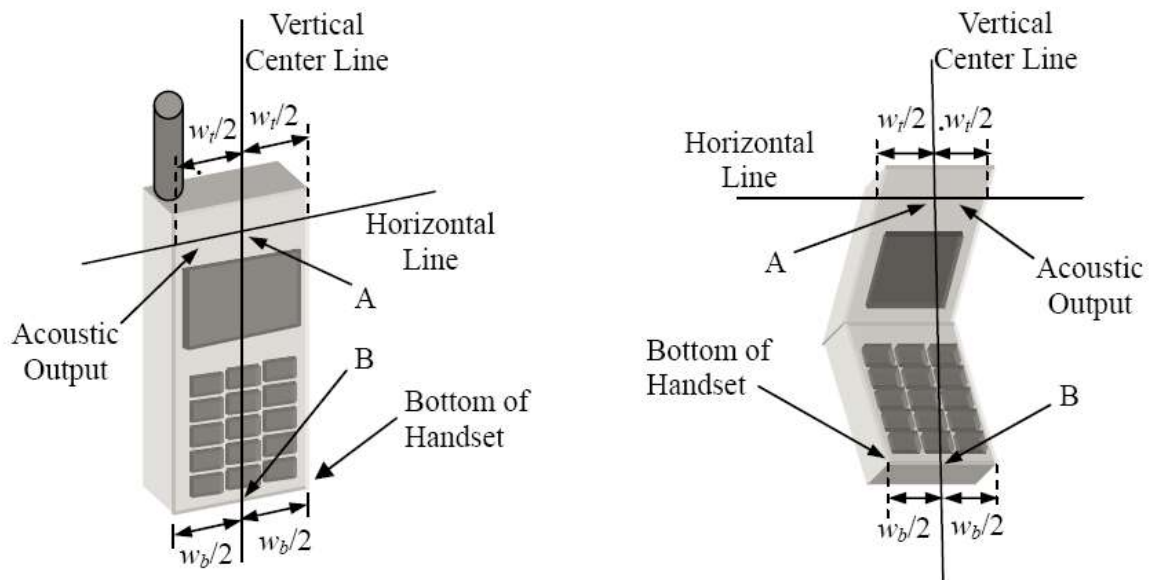

Fig. 11.2 Illustration for Handset Vertical and Horizontal Reference Lines

**11.2 Positioning for Cheek / Touch**

- To position the device with the vertical center line of the body of the device and the horizontal line crossing the center piece in a plane parallel to the sagittal plane of the phantom. While maintaining the device in this plane, align the vertical center line with the reference plane containing the three ear and mouth reference point (M: Mouth, RE: Right Ear and LE: Left Ear) and align the center of the ear piece with the line RE-LE.
- To move the device towards the phantom with the ear piece aligned with the line LE-RE until the phone touched the ear. While maintaining the device in the reference plane and maintaining the phone contact with the ear, move the bottom of the phone until any point on the front side is in contact with the cheek of the phantom or until contact with the ear is lost (see below figure)



**Fig. 11.3 Illustration for Cheek Position**

**11.3 Positioning for Ear / 15° Tilt**

- To position the device in the “cheek” position described above.
- While maintaining the device the reference plane described above and pivoting against the ear, moves it outward away from the mouth by an angle of 15 degrees or until contact with the ear is lost (see figure below).



**Fig.11.4 Illustration for Tilted Position**

**11.4 SAR Evaluations near the Mouth/Jaw Regions of the SAM Phantom**

Antennas located near the bottom of a phone may require SAR measurements around the mouth and jaw regions of the SAM head phantom. This typically applies to clam-shell style phones that are generally longer in the unfolded normal use positions or to certain older style long rectangular phones.

Under these circumstances, the following procedures apply, adopted from the FCC guidance on SAR handsets document FCC KDB Publication 648474 D04v01r03. The SAR required in these regions of SAM should be measured using a flat phantom. The phone should be positioned with a separation distance of 4 mm between the ear reference point (ERP) and the outer surface of the flat phantom shell. While maintaining this distance at the ERP location, the low (bottom) edge of the phone should be lowered from the phantom to establish the same separation distance between the peak SAR locations identified by the truncated partial SAR distribution measured with the SAM phantom. The distance from the peak SAR location to the phone is determined by the straight line passing perpendicularly through the phantom surface. When it is not feasible to maintain 4 mm separation at the ERP while also establishing the required separation at the peak SAR location, the top edge of the phone will be allowed to touch the phantom with a separation < 4 mm at the ERP. The phone should not be tilted to the left or right while placed in this inclined position to the flat phantom.

**11.5 Body Worn Accessory Configurations**

- To position the device parallel to the phantom surface with either keypad up or down.
- To adjust the device parallel to the flat phantom.
- To adjust the distance between the device surface and the flat phantom to 10 mm or holster surface and the flat phantom to 0 mm.

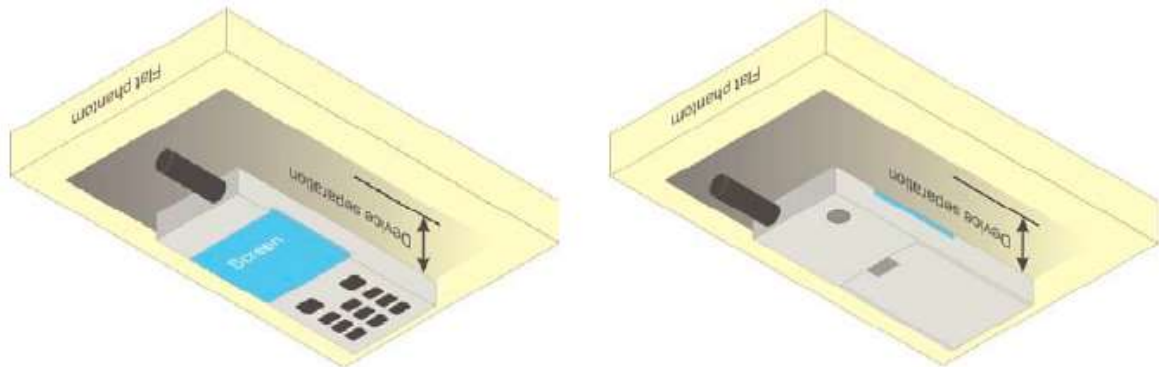
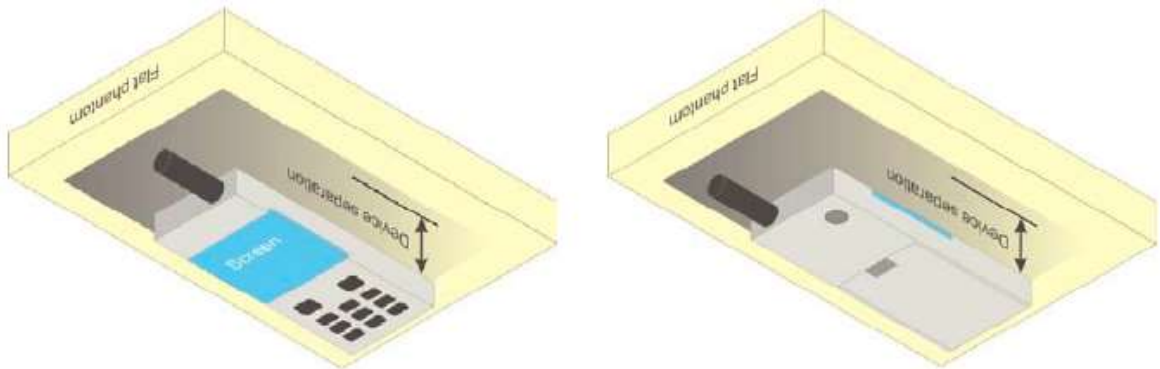

**Fig.11.5 Illustration for Body Worn Position**

**11.6 Wireless Router (Hotspot) Configurations**

Some battery-operated handsets have the capability to transmit and receive internet connectivity through simultaneous transmission of WIFI in conjunction with a separate licensed transmitter. The FCC has provided guidance in KDB Publication 941225 D06 where SAR test considerations for handsets ( $L \times W \geq 9 \text{ cm} \times 5 \text{ cm}$ ) are based on a composite test separation distance of 10 mm from the front, back and edges of the device with antennas 2.5 cm or closer to the edge of the device, determined from general mixed use conditions for this type of devices. Since the hotspot SAR results may overlap with the body-worn accessory SAR requirements, the more conservative configurations can be considered, thus excluding some body-worn accessory SAR tests.

When the user enables the personal wireless router functions for the handset, actual operations include simultaneous transmission of both the WIFI transmitter and another licensed transmitter. Both transmitters often do not transmit at the same transmitting frequency and thus cannot be evaluated for SAR under actual use conditions. Therefore, SAR must be evaluated for each frequency transmission and mode separately and summed with the WIFI transmitter according to KDB 648474 publication procedures. The “Portable Hotspot” feature on the handset was NOT activated, to ensure the SAR measurements were evaluated for a single transmission frequency RF signal.



**Fig.11.6 Illustration for Hotspot Position**

## 12 Measurement Procedures

The measurement procedures are as follows:

<Conducted power measurement>

- For WWAN power measurement, use base station simulator to configure EUT WWAN transition in conducted connection with RF cable, at maximum power in each supported wireless interface and frequency band.
- Read the WWAN RF power level from the base station simulator.
- For WLAN/BT power measurement, use engineering software to configure EUT WLAN/BT continuously transmission, at maximum RF power in each supported wireless interface and frequency band.
- Connect EUT RF port through RF cable to the power meter or spectrum analyzer, and measure WLAN/BT output power.

<Conducted power measurement>

- Use base station simulator to configure EUT WWAN transmission in radiated connection, and engineering software to configure EUT WLAN/BT continuously transmission, at maximum RF power, in the highest power channel.
- Place the EUT in positions as Appendix B demonstrates.
- Set scan area, grid size and other setting on the DASY software.
- Measure SAR results for the highest power channel on each testing position.
- Find out the largest SAR result on these testing positions of each band.
- Measure SAR results for other channels in worst SAR testing position if the Reported SAR or highest power channel is larger than 0.8 W/kg.

According to the test standard, the recommended procedure for assessing the peak spatial-average SAR value consists of the following steps:

- Power reference measurement
- Area scan
- Zoom scan
- Power drift measurement

### 12.1 Spatial Peak SAR Evaluation

The procedure for spatial peak SAR evaluation has been implemented according to the test standard. It can be conducted for 1g and 10g, as well as for user-specific masses. The DASY software includes all numerical procedures necessary to evaluate the spatial peak SAR value.

The base for the evaluation is a “cube” measurement. The measured volume must include the 1g and 10 g cubes with the highest averaged SAR values. For that purpose, the center of the measured volume is aligned to the interpolated peak SAR value of a previously performed area scan.

The entire evaluation of the spatial peak values is performed within the post-processing engine (SEMCAD). The system always gives the maximum values for 1g and 10g cubes. The algorithm to find the cube with highest averaged SAR is divided into the following stages:

- Extraction of the measured data (grid and values) from the Zoom Scan.
- Calculation of the SAR value at every measurement point based on all stored data (A/D values and measurement parameters).
- Generation of a high-resolution mesh within the measured volume.
- Interpolation of all measured values from the measurement grid to the high-resolution grid
- Extrapolation of the entire 3-D field distribution to the phantom surface over the distance from sensor to surface
- Calculation of the averaged SAR within masses of 1g and 10g.



### 12.2 Power Reference Measurement

The Power Reference Measurement and Power Drift Measurement are for monitoring the power drift of the device under test in the batch process. The minimum distance of probe sensors to surface determines the closest measurement point to phantom surface. This distance cannot be smaller than the distance of sensor calibration points to probe tip as defined in the probe properties.

### 12.3 Area & Zoom Scan Procedures

First Area Scan is used to locate the approximate location(s) of the local peak SAR value(s). The measurement grid within an Area Scan is defined by the grid extent, grid step size and grid offset. Next, in order to determine the EM field distribution in a three-dimensional spatial extension, Zoom Scan is required. The Zoom Scan is performed around the highest E-field value to determine the averaged SAR-distribution over 10g. Area scan and zoom scan resolution setting follows KDB 865664 D01v01r04 quoted below.

		$\leq 3$ GHz	$> 3$ GHz	
Maximum distance from closest measurement point (geometric center of probe sensors) to phantom surface		$5 \pm 1$ mm	$\frac{1}{2} \cdot \delta \cdot \ln(2) \pm 0.5$ mm	
Maximum probe angle from probe axis to phantom surface normal at the measurement location		$30^\circ \pm 1^\circ$	$20^\circ \pm 1^\circ$	
Maximum area scan spatial resolution: $\Delta x_{Area}, \Delta y_{Area}$		$\leq 2$ GHz: $\leq 15$ mm 2 – 3 GHz: $\leq 12$ mm	3 – 4 GHz: $\leq 12$ mm 4 – 6 GHz: $\leq 10$ mm	
		When the x or y dimension of the test device, in the measurement plane orientation, is smaller than the above, the measurement resolution must be $\leq$ the corresponding x or y dimension of the test device with at least one measurement point on the test device.		
Maximum zoom scan spatial resolution: $\Delta x_{Zoom}, \Delta y_{Zoom}$		$\leq 2$ GHz: $\leq 8$ mm 2 – 3 GHz: $\leq 5$ mm*	3 – 4 GHz: $\leq 5$ mm* 4 – 6 GHz: $\leq 4$ mm*	
Maximum zoom scan spatial resolution, normal to phantom surface	uniform grid: $\Delta z_{Zoom}(n)$	$\leq 5$ mm	3 – 4 GHz: $\leq 4$ mm 4 – 5 GHz: $\leq 3$ mm 5 – 6 GHz: $\leq 2$ mm	
	graded grid	$\Delta z_{Zoom}(1)$ : between 1 <sup>st</sup> two points closest to phantom surface	$\leq 4$ mm	3 – 4 GHz: $\leq 3$ mm 4 – 5 GHz: $\leq 2.5$ mm 5 – 6 GHz: $\leq 2$ mm
		$\Delta z_{Zoom}(n>1)$ : between subsequent points	$\leq 1.5 \cdot \Delta z_{Zoom}(n-1)$	
Minimum zoom scan volume	x, y, z	$\geq 30$ mm	3 – 4 GHz: $\geq 28$ mm 4 – 5 GHz: $\geq 25$ mm 5 – 6 GHz: $\geq 22$ mm	
<p>Note: <math>\delta</math> is the penetration depth of a plane-wave at normal incidence to the tissue medium; see draft standard IEEE P1528-2011 for details.</p> <p>* When zoom scan is required and the <u>reported</u> SAR from the <u>area scan based 1-g SAR estimation</u> procedures of KDB 447498 is <math>\leq 1.4</math> W/kg, <math>\leq 8</math> mm, <math>\leq 7</math> mm and <math>\leq 5</math> mm zoom scan resolution may be applied, respectively, for 2 GHz to 3 GHz, 3 GHz to 4 GHz and 4 GHz to 6 GHz.</p>				

## 12.4 Volume Scan Procedures

The volume scan is used to assess overlapping SAR distributions for antennas transmitting in different frequency bands. It is equivalent to an oversized zoom scan used in standalone measurements. The measurement volume will be used to enclose all the simultaneous transmitting antennas. For antennas transmitting simultaneously in different frequency bands, the volume scan is measured separately in each frequency band. In order to sum correctly to compute the 1g aggregate SAR, the EUT remains in the same test position for all measurements and all volume scans use the same spatial resolution and grid spacing. When all volume scans are completed, the software, SEMCAD post-processor scans combine and subsequently superpose these measurement data to calculate the multiband SAR.

## 12.5 SAR Averaged Methods

In DASYS, the interpolation and extrapolation are both based on the modified Quadratic Shepard's method. The interpolation scheme combines a least-square fitted function method and a weighted average method which are the two basic types of computational interpolation and approximation.

Extrapolation routines are used to obtain SAR values between the lowest measurement points and the inner phantom surface. The extrapolation distance is determined by the surface detection distance and the probe sensor offset. The uncertainty increases with the extrapolation distance. To keep the uncertainty within 1% for the 1g and 10g cubes, the extrapolation distance should not be larger than 5 mm.

## 12.6 Power Drift Monitoring

All SAR testing is under the EUT with a full charged battery and transmit maximum output power. In DASYS measurement software, the power reference measurement and power drift measurement procedures are used for monitoring the power drift of EUT during SAR test. Both these procedures measure the field at a specified reference position before and after the SAR testing. The software will calculate the field difference in dB. If the power drifts more than 5%, the SAR will be retested.

### 13 Conducted RF Output Power

#### 13.1 GSM Conducted Power

Band: GSM 850 Channel	Burst Average Power (dBm)			Frame-Average Power(dBm)		
	128	190	251	128	190	251
Frequency (MHz)	824.2	836.6	848.8	824.2	836.6	848.8
GSM (GMSK, Voice)	33.43	<b>33.67</b>	33.20	24.43	24.67	24.20
GPRS (GMSK, 1 TX slot)	33.53	33.61	33.15	24.53	24.61	24.15
GPRS (GMSK, 2 TX slots)	32.64	<b>32.94</b>	32.33	26.64	<b>26.94</b>	26.33
GPRS (GMSK, 3 TX slots)	30.58	30.94	30.33	26.32	26.68	26.07
GPRS (GMSK, 4 TX slots)	29.28	29.67	29.05	26.28	26.67	26.05
EGPRS (8PSK, 1 TX slot)	26.12	26.20	25.94	17.12	17.20	16.94
EGPRS (8PSK, 2 TX slots)	25.74	25.91	25.62	19.74	19.91	19.62
EGPRS (8PSK, 3 TX slots)	24.03	24.19	23.87	19.77	19.93	19.61
EGPRS (8PSK, 4 TX slots)	23.08	23.25	22.96	20.08	20.25	19.96

**Remark:**

- The frame-averaged power is linearly reported the maximum burst averaged power over 8 time slots. The calculated method are shown as below:  
 The duty cycle “x” of different time slots as below:  
 1 TX slot is 1/8, 2 TX slots is 2/8, 3 TX slots is 3/8 and 4 TX slots is 4/8  
 Based on the calculation formula:  
 Frame-averaged power = Burst averaged power + 10 log (x)  
 So,  
 Frame-averaged power (1 TX slot) = Burst averaged power (1 TX slot)– 9.03  
 Frame-averaged power (2 TX slots) = Burst averaged power (2 TX slots)– 6.02  
 Frame-averaged power (3 TX slots) = Burst averaged power (3 TX slots)– 4.26  
 Frame-averaged power (4 TX slots) = Burst averaged power (4 TX slots) – 3.01
- CS1 coding scheme was used in GPRS conducted power measurements and SAR testing, MCS5 coding scheme was used in EGPRS conducted power measurements and SAR testing (if necessary).

**Note:**

- For Head SAR testing, GSM Voice mode should be evaluated, therefore the EUT was set in GSM 850 Voice mode.
- For Body worn SAR testing, GSM Voice mode should be evaluated, therefore the EUT was set in GSM 850 Voice mode.
- For Hotspot mode SAR testing, GPRS and EGPRS mode should be evaluated, therefore the EUT was set in GPRS 2 TX slots mode due to the highest frame-averaged power.
- Per KDB447498 D01v06, the maximum output power channel is used for SAR testing and for further SAR test reduction.
- The EUT do not support DTM and VoIP function.



Band: PCS 1900 Channel	Burst Average Power (dBm)			Frame-Average Power(dBm)		
	512	661	810	512	661	810
Frequency (MHz)	1850.2	1880.0	1909.8	1850.2	1880.0	1909.8
GSM (GMSK, Voice)	<b>30.67</b>	30.28	30.14	21.64	21.25	21.11
GPRS (GMSK, 1 TX slot)	30.65	30.19	30.07	21.62	21.16	21.04
GPRS (GMSK, 2 TX slots)	<b>29.57</b>	29.14	28.97	<b>23.55</b>	23.12	22.95
GPRS (GMSK, 3 TX slots)	27.33	26.91	26.79	23.07	22.65	22.53
GPRS (GMSK, 4 TX slots)	26.11	25.71	25.62	23.10	22.70	22.61
EGPRS (8PSK, 1 TX slot)	25.05	24.93	24.69	16.02	15.90	15.66
EGPRS (8PSK, 2 TX slots)	23.87	23.88	23.66	17.85	17.86	17.64
EGPRS (8PSK, 3 TX slots)	21.68	21.68	21.46	17.42	17.42	17.20
EGPRS (8PSK, 4 TX slots)	20.45	20.51	20.17	17.44	17.50	17.16

**Remark:**

- The frame-averaged power is linearly reported the maximum burst averaged power over 8 time slots. The calculated method are shown as below:  
The duty cycle "x" of different time slots as below:  
1 TX slot is 1/8, 2 TX slots is 2/8, 3 TX slots is 3/8 and 4 TX slots is 4/8  
Based on the calculation formula:  
Frame-averaged power = Burst averaged power + 10 log (x)  
So,  
Frame-averaged power (1 TX slot) = Burst averaged power (1 TX slot)– 9.03  
Frame-averaged power (2 TX slots) = Burst averaged power (2 TX slots)– 6.02  
Frame-averaged power (3 TX slots) = Burst averaged power (3 TX slots)– 4.26  
Frame-averaged power (4 TX slots) = Burst averaged power (4 TX slots) – 3.01
- CS1 coding scheme was used in GPRS conducted power measurements and SAR testing, MCS5 coding scheme was used in EGPRS conducted power measurements and SAR testing (if necessary).

**Note:**

- For Head SAR testing, GSM Voice mode should be evaluated, therefore the EUT was set in GSM 1900 Voice mode.
- For Body worn SAR testing, GSM Voice mode should be evaluated, therefore the EUT was set in GSM Voice 1900 mode.
- For Hotspot mode SAR testing, GPRS and EGPRS mode should be evaluated, therefore the EUT was set in GPRS 2 TX slots mode due to the highest frame-averaged power.
- Per KDB447498 D01v06, the maximum output power channel is used for SAR testing and for further SAR test reduction.
- The EUT do not support DTM and VoIP function.

### 13.2 WCDMA Conducted Power

The following tests were conducted according to the test requirements outlines in 3GPP TS 34.121 specification. A summary of these settings are illustrated below:

#### HSDPA Setup Configuration:

- a. The EUT was connected to Base Station Rohde & Schwarz CMU200 referred to the Setup Configuration.
- b. The RF path losses were compensated into the measurements.
- c. A call was established between EUT and Base Station with following setting:
  - i. Set Gain Factors ( $\beta_c$  and  $\beta_d$ ) and parameters were set according to each
  - ii. Specific sub-test in the following table, C10.1.4, quoted from the TS 34.121
  - iii. Set RMC 12.2kbps + HSDPA mode.
  - iv. Set Cell Power = -86 dBm
  - v. Set HS-DSCH Configuration Type to FRC (H-set 1, QPSK)
  - vi. Select HSDPA Uplink Parameters
  - vii. Set Delta ACK, Delta NACK and Delta CQI = 8
  - viii. Set Ack-Nack Repetition Factor to 3
  - ix. Set CQI Feedback Cycle (k) to 4 ms
  - x. Set CQI Repetition Factor to 2
  - xi. Power Ctrl Mode = All Up bits
- d. The transmitted maximum output power was recorded.

Table 1

Sub-test	$\beta_c$	$\beta_d$	$\beta_d$ (SF)	$\beta_c/\beta_d$	$\beta_{hs}^{(1)}$	CM (dB) <sup>(2)</sup>
1	2/15	15/15	64	2/15	4/15	0.0
2	12/15 <sup>(3)</sup>	15/15 <sup>(3)</sup>	64	12/15 <sup>(3)</sup>	24/15	1.0
3	15/15	8/15	64	15/8	30/15	1.5
4	15/15	4/15	64	15/4	30/15	1.5

Note 1:  $\Delta_{ACK}, \Delta_{NACK}$  and  $\Delta_{CQI} = 8 \Leftrightarrow A_{hs} = \beta_{hs}/\beta_c = 30/15 \Leftrightarrow \beta_{hs} = 30/15 * \beta_c$   
 Note 2: CM = 1 for  $\beta_c/\beta_d = 12/15, \beta_{hs}/\beta_c = 24/15$ .  
 Note 3: For subtest 2 the  $\beta_c/\beta_d$  ratio of 12/15 for the TFC during the measurement period (TF1, TF0) is achieved by setting the signaled gain factors for the reference TFC (TF1, TF1) to  $\beta_c = 11/15$  and  $\beta_d = 15/15$ .

#### HSDPA Sub-test setup configuration

**HSUPA Setup Configuration:**

- a. The EUT was connected to Base Station Rohde & Schwarz CMU200 referred to the Setup Configuration.
- b. The RF path losses were compensated into the measurements.
- c. A call was established between EUT and Base Station with following setting \* :
  - i. Call Configs = 5.2B, 5.9B, 5.10B, and 5.13.2B with QPSK
  - ii. Set the Gain Factors ( $\beta_c$  and  $\beta_d$ ) and parameters (AG Index) were set according to each specific sub-test in the following table, C11.1.3, quoted from the TS 34.121
  - iii. Set Cell Power = -86 dBm
  - iv. Set Channel Type = 12.2k + HSPA
  - v. Set UE Target Power
  - vi. Power Ctrl Mode= Alternating bits
  - vii. Set and observe the E-TFCI
  - viii. Confirm that E-TFCI is equal to the target E-TFCI of 75 for sub-test 1, and other subtest's E-TFCI
- d. The transmitted maximum output power was recorded.

**Table 2**

Sub-test	$\beta_c$	$\beta_d$	$\beta_d$ (SF)	$\beta_c/\beta_d$	$\beta_{hs}^{(1)}$	$\beta_{ec}$	$\beta_{ed}$	$\beta_{ed}$ (SF)	$\beta_{ed}$ (codes)	CM <sup>(2)</sup> (dB)	MPR (dB)	AG <sup>(4)</sup> Index	E-TFCI
1	11/15 <sup>(3)</sup>	15/15 <sup>(3)</sup>	64	11/15 <sup>(3)</sup>	22/15	209/225	1039/225	4	1	1.0	0.0	20	75
2	6/15	15/15	64	6/15	12/15	12/15	94/75	4	1	3.0	2.0	12	67
3	15/15	9/15	64	15/9	30/15	30/15	$\beta_{ed1}: 47/15$ $\beta_{ed2}: 47/15$	4	2	2.0	1.0	15	92
4	2/15	15/15	64	2/15	4/15	2/15	56/75	4	1	3.0	2.0	17	71
5	15/15 <sup>(4)</sup>	15/15 <sup>(4)</sup>	64	15/15 <sup>(4)</sup>	30/15	24/15	134/15	4	1	1.0	0.0	21	81

Note 1:  $\Delta_{ACK}, \Delta_{NACK}$  and  $\Delta_{CQI} = 8 \Leftrightarrow A_{hs} = \beta_{hs}/\beta_c = 30/15 \Leftrightarrow \beta_{hs} = 30/15 * \beta_c$ .

Note 2: CM = 1 for  $\beta_c/\beta_d = 12/15, \beta_{hs}/\beta_c = 24/15$ . For all other combinations of DPDCH, DPCCH, HS-DPCCH, E-DPDCH and E-DPCCH the MPR is based on the relative CM difference.

Note 3: For subtest 1 the  $\beta_c/\beta_d$  ratio of 11/15 for the TFC during the measurement period (TF1, TF0) is achieved by setting the signaled gain factors for the reference TFC (TF1, TF1) to  $\beta_c = 10/15$  and  $\beta_d = 15/15$ .

Note 4: For subtest 5 the  $\beta_c/\beta_d$  ratio of 15/15 for the TFC during the measurement period (TF1, TF0) is achieved by setting the signaled gain factors for the reference TFC (TF1, TF1) to  $\beta_c = 14/15$  and  $\beta_d = 15/15$ .

Note 5: Testing UE using E-DPDCH Physical Layer category 1 Sub-test 3 is not required according to TS 25.306 Table 5.1g.

Note 6:  $\beta_{ed}$  cannot be set directly; it is set by Absolute Grant Value.

**HSUPA Sub-test setup configuration**

**WCDMA Conducted Power:**

WCDMA Average power (dBm)			
Band	WCDMA Band V		
Channel	4132	4183	4233
Frequency (MHz)	826.4	836.6	846.6
AMR 12.2 kbps	23.79	23.65	23.63
RMC 12.2 kbps	<b>23.82</b>	23.70	23.73
HSDPA Sub-test 1	22.83	22.68	22.67
HSDPA Sub-test 2	22.46	22.16	22.18
HSDPA Sub-test 3	22.30	22.18	22.19
HSDPA Sub-test 4	22.28	22.10	22.13
HSUPA Sub-test 1	20.87	20.71	20.73
HSUPA Sub-test 2	21.35	21.24	21.21
HSUPA Sub-test 3	21.88	21.73	21.74
HSUPA Sub-test 4	20.88	20.76	20.73
HSUPA Sub-test 5	22.72	22.58	22.19

WCDMA Average power (dBm)			
Band	WCDMA Band IV		
Channel	1312	1413	1513
Frequency (MHz)	1712.4	1732.6	1752.6
AMR 12.2 kbps	23.91	23.73	23.59
RMC 12.2 kbps	<b>23.94</b>	23.77	23.62
HSDPA Sub-test 1	23.00	21.79	22.63
HSDPA Sub-test 2	22.65	21.25	22.13
HSDPA Sub-test 3	22.50	21.25	22.07
HSDPA Sub-test 4	22.45	21.20	22.09
HSUPA Sub-test 1	20.97	19.76	20.62
HSUPA Sub-test 2	21.48	20.26	21.10
HSUPA Sub-test 3	21.98	20.75	21.68
HSUPA Sub-test 4	21.02	19.78	20.65
HSUPA Sub-test 5	22.88	21.27	22.15

WCDMA Average power (dBm)			
Band	WCDMA Band II		
Channel	9262	9400	9538
Frequency (MHz)	1852.4	1880.0	1907.6
AMR 12.2 kbps	23.12	23.02	23.21
RMC 12.2 kbps	23.21	23.05	<b>23.29</b>
HSDPA Sub-test 1	22.24	22.09	22.31
HSDPA Sub-test 2	21.86	21.64	21.85
HSDPA Sub-test 3	21.79	21.63	21.84
HSDPA Sub-test 4	21.73	21.61	21.83
HSUPA Sub-test 1	20.27	20.14	20.33
HSUPA Sub-test 2	20.79	20.63	20.87
HSUPA Sub-test 3	21.28	21.15	21.37
HSUPA Sub-test 4	20.33	20.14	20.37
HSUPA Sub-test 5	21.81	21.66	22.24

**Note:**

1. Applying the subtest setup in Table C.11.1.3 of 3GPP TS 34.121-1
2. Per KDB 941225 D01, RMC 12.2kbps mode is used to evaluate SAR due the highest output power. If AMR 12.2 kbps power is < 0.25dB higher than RMC 12.2kbps, SAR tests with AMR 12.2 kbps can be excluded.
3. AMR, HSDPA RF power will not be larger than RMC 12.2kbps, detailed information is included in Tune-up Procure exhibit.

## 13.3 LTE Conducted Power

### 13.3.1 Largest channel bandwidth standalone SAR test requirements

#### QPSK with 1 RB allocation

Start with the largest channel bandwidth and measure SAR for QPSK with 1 RB allocation, using the RB offset and required test channel combination with the highest maximum output power among RB offsets at the upper edge, middle and lower edge of each required test channel. When the reported SAR is  $\leq 0.8$  W/kg, testing of the remaining RB offset configurations and required test channels is not required for 1 RB allocation; otherwise, SAR is required for the remaining required test channels and only for the RB offset configuration with the highest output power for that channel.<sup>8</sup> When the reported SAR of a required test channel is  $> 1.45$  W/kg, SAR is required for all three RB offset configurations for that required test channel.

#### QPSK with 50% RB allocation

The procedures required for 1 RB allocation in section 4.2.1 are applied to measure the SAR for QPSK with 50% RB allocation.<sup>9</sup>

#### QPSK with 100% RB allocation

For QPSK with 100% RB allocation, SAR is not required when the highest maximum output power for 100 % RB allocation is less than the highest maximum output power in 50% and 1 RB allocations and the highest reported SAR for 1 RB and 50% RB allocation in sections 4.2.1 and 4.2.2 are  $\leq 0.8$  W/kg. Otherwise, SAR is measured for the highest output power channel; and if the reported SAR is  $> 1.45$  W/kg, the remaining required test channels must also be tested.

#### Higher order modulations

For each modulation besides QPSK; e.g., 16-QAM, 64-QAM, apply the QPSK procedures in sections 4.2.1, 5.2.2 and 4.2.3 to determine the QAM configurations that may need SAR measurement. For each configuration identified as required for testing, SAR is required only when the highest maximum output power for the configuration in the higher order modulation is  $> \frac{1}{2}$  dB higher than the same configuration in QPSK or when the reported SAR for the QPSK configuration is  $> 1.45$  W/kg.

### 13.3.2 Other channel bandwidth standalone SAR test requirements

For the other channel bandwidths used by the device in a frequency band, apply all the procedures required for the largest channel bandwidth in section 4.2 to determine the channels and RB configurations that need SAR testing and only measure SAR when the highest maximum output power of a configuration requiring testing in the smaller channel bandwidth is  $> \frac{1}{2}$  dB higher than the equivalent channel configurations in the largest channel bandwidth configuration or the reported SAR of a configuration for the largest channel bandwidth is  $> 1.45$  W/kg. The equivalent channel configuration for the RB allocation, RB offset and modulation etc. is determined for the smaller channel bandwidth according to the same number of RB allocated in the largest channel bandwidth. For example, 50 RB in 10 MHz channel bandwidth does not apply to 5 MHz channel bandwidth; therefore, this cannot be tested in the smaller channel bandwidth. However, 50% RB allocation in 10 MHz channel bandwidth is equivalent to 100% RB allocation in 5 MHz channel bandwidth; therefore, these are the equivalent configurations to be compared to determine the specific channel and configuration in the smaller channel bandwidth that need SAR testing.

**LTE Band 2 part**

LTE Band	Bandwidth (MHz)	Modulation	RB Size	RB Offset	Average Power (dBm)		
					18607	18900	19193
					1850.7MHz	1880.0MHz	1909.3MHz
Band 2	1.4	QPSK	1	0	23.74	23.72	24.09
			1	2	24.10	23.89	24.21
			1	5	23.86	23.71	24.11
			3	0	22.76	23.82	22.94
			3	1	22.88	23.83	22.97
			3	2	22.75	23.81	22.89
			6	0	22.77	22.78	22.81
		16QAM	1	0	22.77	22.72	22.99
			1	2	22.82	22.86	22.97
			1	5	22.77	22.66	22.84
			3	0	21.75	21.68	21.83
			3	1	21.74	21.61	21.85
			3	2	21.77	21.74	21.79
			6	0	21.81	21.78	21.75

LTE Band	Bandwidth (MHz)	Modulation	RB Size	RB Offset	Average Power (dBm)		
					18615	18900	19185
					1851.5MHz	1880.0MHz	1908.5MHz
Band 2	3	QPSK	1	0	23.89	23.86	24.00
			1	7	23.91	23.91	24.03
			1	14	23.87	23.88	24.11
			8	0	22.91	22.75	23.11
			8	4	22.91	22.77	23.12
			8	7	22.91	22.68	23.11
			15	0	22.87	22.68	23.07
		16QAM	1	0	22.93	22.68	22.77
			1	7	22.88	22.56	22.87
			1	14	22.86	22.59	22.86
			8	0	21.89	21.71	22.05
			8	4	21.92	21.73	22.06
			8	7	21.88	21.67	22.04
			15	0	21.84	21.62	21.98

LTE Band	Bandwidth (MHz)	Modulation	RB Size	RB Offset	Average Power (dBm)		
					18625	18900	19175
					1852.5MHz	1880.0MHz	1907.5MHz
Band 2	5	QPSK	1	0	23.90	23.92	23.92
			1	12	23.94	23.97	24.13
			1	24	23.86	23.87	24.08
			12	0	22.89	22.79	22.97
			12	6	22.89	22.80	23.03
			12	11	22.82	22.80	23.03
			25	0	22.86	22.76	23.05
		16QAM	1	0	22.79	22.79	22.83
			1	12	22.85	22.86	22.98
			1	24	22.77	22.71	22.89
			12	0	21.83	21.87	21.99
			12	6	21.84	21.81	22.01
			12	11	21.84	21.85	22.01
			25	0	21.90	21.79	22.04

LTE Band	Bandwidth (MHz)	Modulation	RB Size	RB Offset	Average Power (dBm)		
					18650	18900	19150
					1855.0MHz	1880.0MHz	1905.0MHz
Band 2	10	QPSK	1	0	23.87	23.84	23.96
			1	24	23.95	23.86	24.05
			1	49	23.91	23.76	24.12
			25	0	22.80	22.80	23.11
			25	12	22.83	22.83	23.06
			25	24	22.86	22.71	23.11
			50	0	22.82	22.73	23.08
		16QAM	1	0	22.84	22.78	22.67
			1	24	22.98	22.64	22.87
			1	49	22.89	22.68	22.87
			25	0	21.78	21.81	22.12
			25	12	21.79	21.85	22.12
			25	24	21.81	21.89	22.12
			50	0	21.80	21.83	22.08



LTE Band	Bandwidth (MHz)	Modulation	RB Size	RB Offset	Average Power (dBm)		
					18675	18900	19125
					1857.5MHz	1880.0MHz	1902.5MHz
Band 2	15	QPSK	1	0	23.77	23.91	23.87
			1	37	23.92	23.87	23.93
			1	74	23.85	23.73	24.02
			36	0	22.99	22.90	23.00
			36	16	22.94	22.86	22.99
			36	35	22.95	22.92	22.98
			75	0	22.89	22.84	22.90
		16QAM	1	0	22.83	22.83	22.67
			1	37	22.88	22.75	22.74
			1	74	22.83	22.59	22.75
			36	0	21.87	21.87	21.89
			36	16	21.85	21.86	21.87
			36	35	21.82	21.88	21.91
			75	0	21.89	21.80	21.86

LTE Band	Bandwidth (MHz)	Modulation	RB Size	RB Offset	Average Power (dBm)		
					18700	18900	19100
					1860.0MHz	1880.0MHz	1900.0MHz
Band 2	20	QPSK	1	0	23.96	23.88	23.74
			1	49	24.18	24.09	23.91
			1	99	24.02	23.76	23.87
			50	0	22.86	22.81	22.83
			50	24	22.85	22.79	22.81
			50	49	22.77	22.84	22.85
			100	0	22.81	22.80	22.91
		16QAM	1	0	22.83	22.77	22.88
			1	49	22.90	22.94	22.82
			1	99	22.88	22.82	22.69
			50	0	21.87	21.84	21.93
			50	24	21.84	21.84	21.86
			50	49	21.85	21.86	21.88
			100	0	21.92	21.80	21.93



**LTE Band 4 part**

LTE Band	Bandwidth (MHz)	Modulation	RB Size	RB Offset	Average Power (dBm)		
					19957	20175	20393
					1710.7MHz	1732.5MHz	1754.3MHz
Band 4	1.4	QPSK	1	0	24.21	24.15	24.54
			1	2	24.40	24.35	24.69
			1	5	24.22	24.13	24.52
			3	0	23.28	23.22	23.50
			3	1	23.28	23.26	23.46
			3	2	23.27	23.24	23.46
			6	0	23.33	23.24	23.49
		16QAM	1	0	23.40	23.37	23.68
			1	2	23.58	23.49	23.61
			1	5	23.37	23.27	23.51
			3	0	22.37	22.15	22.35
			3	1	22.25	22.12	22.25
			3	2	22.36	22.24	22.26
			6	0	22.27	22.21	22.33

LTE Band	Bandwidth (MHz)	Modulation	RB Size	RB Offset	Average Power (dBm)		
					19965	20175	20385
					1711.5MHz	1732.5MHz	1753.5MHz
Band 4	3	QPSK	1	0	24.22	24.19	24.51
			1	7	24.24	24.20	24.57
			1	14	24.27	24.18	24.53
			8	0	23.23	23.19	23.42
			8	4	23.27	23.20	23.48
			8	7	23.25	23.21	23.50
			15	0	23.25	23.16	23.49
		16QAM	1	0	23.37	23.32	23.53
			1	7	23.27	23.20	23.57
			1	14	23.28	23.25	23.40
			8	0	22.22	22.22	22.45
			8	4	22.28	22.22	22.45
			8	7	22.26	22.16	22.42
			15	0	22.24	22.18	22.39

LTE Band	Bandwidth (MHz)	Modulation	RB Size	RB Offset	Average Power (dBm)		
					19975	20175	20375
					1712.5MHz	1732.5MHz	1752.5MHz
Band 4	5	QPSK	1	0	24.21	24.20	24.36
			1	12	24.36	24.29	24.53
			1	24	24.25	24.15	24.40
			12	0	23.22	23.21	23.43
			12	6	23.26	23.16	23.47
			12	11	23.25	23.23	23.45
			25	0	23.23	23.20	23.49
		16QAM	1	0	23.25	23.22	23.41
			1	12	23.37	23.29	23.56
			1	24	23.26	23.17	23.47
			12	0	22.13	22.12	22.40
			12	6	22.23	22.15	22.32
			12	11	22.12	22.13	22.42
			25	0	22.29	22.21	22.35

LTE Band	Bandwidth (MHz)	Modulation	RB Size	RB Offset	Average Power (dBm)		
					20000	20175	20350
					1715.0MHz	1732.5MHz	1750.0MHz
Band 4	10	QPSK	1	0	24.20	24.22	24.39
			1	24	24.30	24.31	24.57
			1	49	24.22	24.19	24.54
			25	0	23.24	23.29	23.49
			25	12	23.28	23.26	23.46
			25	24	23.25	23.27	23.47
			50	0	23.28	23.25	23.50
		16QAM	1	0	23.29	23.35	23.60
			1	24	23.41	23.46	23.52
			1	49	23.26	23.34	23.53
			25	0	22.25	22.26	22.49
			25	12	22.24	22.22	22.46
			25	24	22.26	22.23	22.49
			50	0	22.27	22.23	22.51

LTE Band	Bandwidth (MHz)	Modulation	RB Size	RB Offset	Average Power (dBm)		
					20025	20175	20325
					1717.5MHz	1732.5MHz	1747.5MHz
Band 4	15	QPSK	1	0	24.14	24.17	24.07
			1	37	24.29	24.14	24.38
			1	74	24.12	24.07	24.35
			36	0	23.36	23.25	23.44
			36	16	23.36	23.27	23.46
			36	35	23.37	23.31	23.42
			75	0	23.38	23.30	23.45
		16QAM	1	0	23.22	23.40	23.55
			1	37	23.46	23.36	23.48
			1	74	23.22	23.34	23.56
			36	0	22.24	22.22	22.43
			36	16	22.28	22.17	22.42
			36	35	22.26	22.19	22.40
			75	0	22.30	22.20	22.49

LTE Band	Bandwidth (MHz)	Modulation	RB Size	RB Offset	Average Power (dBm)		
					20050	20175	20300
					1720.0MHz	1732.5MHz	1745.0MHz
Band 4	20	QPSK	1	0	24.03	24.04	24.12
			1	49	24.45	24.26	24.59
			1	99	24.09	24.10	24.30
			50	0	23.28	23.28	23.36
			50	24	23.25	23.24	23.38
			50	49	23.26	23.22	23.31
			100	0	23.28	23.21	23.37
		16QAM	1	0	23.27	23.33	23.46
			1	49	23.44	23.43	23.56
			1	99	23.15	23.35	23.41
			50	0	22.31	22.27	22.40
			50	24	22.28	22.26	22.40
			50	49	22.29	22.25	22.39
			100	0	22.30	22.24	22.43

**LTE Band 5 part:**

LTE Band	Bandwidth (MHz)	Modulation	RB Size	RB Offset	Average Power (dBm)		
					20407	20525	20643
					824.7MHz	836.5MHz	848.3MHz
Band 5	1.4	QPSK	1	0	24.07	24.37	24.35
			1	2	24.23	24.30	24.57
			1	5	24.19	24.31	24.33
			3	0	23.08	23.33	23.38
			3	1	23.07	23.39	23.39
			3	2	23.11	23.40	23.37
		16QAM	6	0	23.06	23.35	23.25
			1	0	23.01	23.23	23.21
			1	2	23.07	23.44	23.35
			1	5	23.05	23.23	23.19
			3	0	21.72	21.93	21.96
			3	1	21.85	21.94	22.00
			3	2	21.82	21.88	21.98
			6	0	21.83	21.93	22.01

LTE Band	Bandwidth (MHz)	Modulation	RB Size	RB Offset	Average Power (dBm)		
					20415	20525	20635
					825.5MHz	836.5MHz	847.5MHz
Band 5	3	QPSK	1	0	24.11	24.42	24.33
			1	7	24.17	24.42	24.36
			1	14	24.20	24.37	24.35
			8	0	23.17	23.36	23.37
			8	4	23.18	23.39	23.40
			8	7	23.23	23.38	23.41
			15	0	23.14	23.36	23.35
		16QAM	1	0	23.11	23.23	23.28
			1	7	23.07	23.21	23.25
			1	14	23.23	23.20	23.17
			8	0	22.01	22.34	22.40
			8	4	22.09	22.36	22.38
			8	7	22.13	22.35	22.36
			15	0	22.07	22.27	22.28

LTE Band	Bandwidth (MHz)	Modulation	RB Size	RB Offset	Average Power (dBm)		
					20425	20525	20625
					826.5MHz	836.5MHz	846.5MHz
Band 5	5	QPSK	1	0	24.07	24.34	24.34
			1	12	24.23	24.41	24.40
			1	24	24.21	24.25	24.38
			12	0	23.08	23.33	23.36
			12	6	23.06	23.33	23.34
			12	11	23.11	23.39	23.38
			25	0	23.09	23.37	23.35
		16QAM	1	0	23.09	23.35	23.29
			1	12	23.21	23.49	23.43
			1	24	23.13	23.37	23.31
			12	0	22.12	22.44	22.30
			12	6	22.16	22.37	22.33
			12	11	22.20	22.41	22.31
			25	0	22.17	22.35	22.40

LTE Band	Bandwidth (MHz)	Modulation	RB Size	RB Offset	Average Power (dBm)		
					20450	20525	20600
					829MHz	836.5MHz	844MHz
Band 5	10	QPSK	1	0	24.06	24.27	24.40
			1	24	24.22	24.51	24.48
			1	49	24.33	24.32	24.46
			25	0	23.20	23.38	23.40
			25	12	23.15	23.42	23.41
			25	24	23.23	23.45	23.43
			50	0	23.17	23.41	23.40
		16QAM	1	0	23.06	23.29	23.24
			1	24	23.17	23.58	23.29
			1	49	23.23	23.36	23.25
			25	0	22.25	22.40	22.45
			25	12	22.18	22.39	22.46
			25	24	22.20	22.39	22.43
			50	0	22.15	22.46	22.41

**LTE Band 7 part:**

LTE Band	Bandwidth (MHz)	Modulation	RB Size	RB Offset	Average Power (dBm)		
					20775	21100	21425
					2502.5MHz	2535.0MHz	2567.5MHz
Band 7	5	QPSK	1	0	23.90	23.71	23.78
			1	12	23.94	23.65	23.68
			1	24	23.87	23.59	23.52
			12	0	22.65	22.44	22.67
			12	6	22.59	22.57	22.71
			12	11	22.48	22.56	22.68
			25	0	22.43	22.56	22.72
		16QAM	1	0	22.79	22.46	22.58
			1	12	22.86	22.39	22.48
			1	24	22.52	22.24	22.22
			12	0	21.39	21.44	21.73
			12	6	21.44	21.57	21.62
			12	11	21.32	21.58	21.70
			25	0	21.45	21.51	21.67

LTE Band	Bandwidth (MHz)	Modulation	RB Size	RB Offset	Average Power (dBm)		
					20800	21100	21400
					2505.0MHz	2535.0MHz	2565.0MHz
Band 7	10	QPSK	1	0	23.95	23.69	23.72
			1	24	23.89	23.79	23.81
			1	49	23.78	23.63	23.81
			25	0	22.87	22.69	22.73
			25	12	22.88	22.72	22.79
			25	24	22.85	22.71	22.77
			50	0	22.83	22.68	22.71
		16QAM	1	0	22.87	22.71	22.60
			1	24	22.84	22.68	22.72
			1	49	22.80	22.60	22.63
			25	0	21.82	21.67	21.77
			25	12	21.82	21.67	21.74
			25	24	21.83	21.63	21.78
			50	0	21.87	21.71	21.76

LTE Band	Bandwidth (MHz)	Modulation	RB Size	RB Offset	Average Power (dBm)		
					20825	21100	21375
					2507.5MHz	2535.0MHz	2562.5MHz
Band 7	15	QPSK	1	0	23.84	23.60	23.57
			1	37	23.83	23.62	23.69
			1	74	23.69	23.54	23.62
			36	0	22.89	22.70	22.73
			36	16	22.89	22.65	22.74
			36	35	22.89	22.72	22.75
			75	0	22.87	22.68	22.75
		16QAM	1	0	22.87	22.61	22.68
			1	37	22.82	22.59	22.79
			1	74	22.67	22.48	22.77
			36	0	21.81	21.60	21.72
			36	16	21.82	21.64	21.74
			36	35	21.79	21.60	21.75
			75	0	21.78	21.60	21.74

LTE Band	Bandwidth (MHz)	Modulation	RB Size	RB Offset	Average Power (dBm)		
					20850	21100	21350
					2510.0MHz	2535.0MHz	2560.0MHz
Band 7	20	QPSK	1	0	23.70	23.49	23.44
			1	49	23.88	23.68	23.80
			1	99	23.52	23.44	23.55
			50	0	22.74	22.60	22.62
			50	24	22.70	22.61	22.67
			50	49	22.67	22.62	22.63
			100	0	22.69	22.67	22.68
		16QAM	1	0	22.56	22.52	22.57
			1	49	22.72	22.63	22.73
			1	99	22.41	22.73	22.68
			50	0	21.68	21.60	21.67
			50	24	21.68	21.60	21.65
			50	49	21.66	21.58	21.63
			100	0	21.71	21.64	21.66



**LTE Band 12 part:**

LTE Band	Bandwidth (MHz)	Modulation	RB Size	RB Offset	Average Power (dBm)		
					23017	23095	23175
					699.7MHz	707.5MHz	715.3MHz
Band 12	1.4	QPSK	1	0	24.09	24.15	24.03
			1	2	24.25	24.24	24.10
			1	5	24.08	24.08	23.98
			3	0	23.13	23.15	23.06
			3	1	23.12	23.14	23.07
			3	2	23.08	23.18	23.08
			6	0	23.04	23.14	23.06
		16QAM	1	0	22.96	22.98	22.95
			1	2	23.07	23.18	23.07
			1	5	22.94	22.99	22.91
			3	0	21.93	21.95	21.89
			3	1	21.90	21.87	21.81
			3	2	21.92	21.94	21.86
			6	0	21.89	21.83	21.85

LTE Band	Bandwidth (MHz)	Modulation	RB Size	RB Offset	Average Power (dBm)		
					23025	23095	23165
					700.5MHz	707.5MHz	714.5MHz
Band 12	3	QPSK	1	0	24.11	24.11	23.91
			1	7	24.09	23.92	23.86
			1	14	24.09	24.05	24.00
			8	0	23.06	23.09	22.97
			8	4	23.07	22.97	22.93
			8	7	23.13	23.04	22.85
			15	0	23.04	22.93	23.07
		16QAM	1	0	22.93	23.11	23.09
			1	7	23.08	23.02	23.01
			1	14	22.88	22.96	23.02
			8	0	22.05	22.05	22.07
			8	4	22.05	21.92	22.19
			8	7	22.10	21.89	22.01
			15	0	21.96	21.84	22.04

LTE Band	Bandwidth (MHz)	Modulation	RB Size	RB Offset	Average Power (dBm)		
					23035	23095	23155
					701.5MHz	707.5MHz	713.5MHz
Band 12	5	QPSK	1	0	24.05	24.05	23.97
			1	12	24.15	24.14	24.13
			1	24	24.13	24.02	24.04
			12	0	22.98	22.99	22.93
			12	6	23.07	22.83	22.96
			12	11	23.01	22.91	22.88
			25	0	23.07	22.86	23.01
		16QAM	1	0	22.95	23.15	23.00
			1	12	23.00	23.22	23.06
			1	24	23.03	22.92	22.97
			12	0	22.08	22.05	22.04
			12	6	21.96	22.06	21.89
			12	11	22.02	22.11	21.97
			25	0	22.09	22.14	21.95

LTE Band	Bandwidth (MHz)	Modulation	RB Size	RB Offset	Average Power (dBm)		
					23060	23095	23130
					704MHz	707.5MHz	711MHz
Band 12	10	QPSK	1	0	23.81	24.05	24.01
			1	24	24.02	24.17	24.07
			1	49	23.88	24.02	23.96
			25	0	22.53	22.71	22.61
			25	12	22.51	22.75	22.55
			25	24	22.64	22.76	22.66
			50	0	22.53	22.73	22.54
		16QAM	1	0	22.48	22.57	22.59
			1	24	22.67	22.66	22.71
			1	49	22.56	22.43	22.62
			25	0	21.59	21.72	21.62
			25	12	21.64	21.71	21.55
			25	24	21.62	21.75	21.53
			50	0	21.54	21.70	21.51

**LTE Band 17 part:**

LTE Band	Bandwidth (MHz)	Modulation	RB Size	RB Offset	Average Power (dBm)		
					23755	23790	23825
					706.5MHz	710.0MHz	713.5MHz
Band 17	5	QPSK	1	0	24.40	24.47	24.39
			1	12	24.55	24.52	24.53
			1	24	24.43	24.41	24.37
			12	0	23.51	23.46	23.51
			12	6	23.53	23.43	23.46
			12	11	23.51	23.47	23.49
			25	0	23.53	23.46	23.43
		16QAM	1	0	23.49	23.33	23.36
			1	12	23.61	23.41	23.45
			1	24	23.47	23.32	23.25
			12	0	22.53	22.37	22.44
			12	6	22.49	22.42	22.42
			12	11	22.48	22.43	22.41
			25	0	22.46	22.46	22.45

LTE Band	Bandwidth (MHz)	Modulation	RB Size	RB Offset	Average Power (dBm)		
					23780	23790	23800
					709.0MHz	710.0MHz	711.0MHz
Band 17	10	QPSK	1	0	24.46	24.29	24.29
			1	24	24.63	24.39	24.30
			1	49	24.48	24.26	24.27
			25	0	23.44	23.33	23.27
			25	12	23.30	23.33	23.38
			25	24	23.39	23.30	23.34
			50	0	23.31	23.29	23.24
		16QAM	1	0	23.22	23.23	23.17
			1	24	23.37	23.43	23.25
			1	49	23.24	23.21	23.10
			25	0	22.61	22.29	22.31
			25	12	22.38	22.29	22.31
			25	24	22.38	22.31	22.31
			50	0	22.29	22.29	22.25

### 13.4 WLAN 2.4 GHz Band Conducted Power

Average Power (dBm)				
Channel	Frequency (MHz)	802.11 b	802.11 g	802.11n (HT20)
CH 01	2412	15.41	12.29	12.25
CH 06	2437	15.24	12.51	12.26
CH 11	2462	<b>15.61</b>	<b>13.29</b>	12.83

Average Power (dBm)		
Channel	Frequency (MHz)	802.11n (HT40)
CH 03	2422	11.64
CH 06	2437	12.04
CH 09	2452	12.14

**Note:**

- Per KDB 447498 D01v06, the 1-g SAR test exclusion thresholds for 100 MHz to 6 GHz at *test separation distances* ≤ 50 mm are determined by:  

$$[(\text{max. power of channel, including tune-up tolerance, mW}) / (\text{min. test separation distance, mm})] \cdot [\sqrt{f(\text{GHz})}] \leq 3.0$$
 for 1-g SAR, where
  - f(GHz) is the RF channel transmit frequency in GHz
  - Power and distance are rounded to the nearest mW and mm before calculation
  - The result is rounded to one decimal place for comparison

Channel	Frequency (GHz)	Max. Tune-up Power (dBm)	Max. Power (mW)	Test distance (mm)	Result	exclusion thresholds for 1-g SAR
b/CH 11	2.462	16.0	39.81	5	12.50	3.0
g/CH 11	2.462	13.5	22.39	5	7.03	3.0

- Base on the result of note1, RF exposure evaluation of 802.11 b mode is required.
- Per KDB 248227 D01v02r02, choose the highest output power channel to test SAR and determine further SAR exclusion.
- Per KDB 248227 D01v02r02, In the 2.4 GHz band, separate SAR procedures are applied to DSSS and OFDM configurations to simplify DSSS test requirements. SAR is not required for the following 2.4 GHz OFDM conditions:
  - When KDB Publication 447498 SAR test exclusion applies to the OFDM configuration.
  - When the highest reported SAR for DSSS is adjusted by the ratio of OFDM to DSSS specified maximum output power and the adjusted SAR is ≤ 1.2 W/kg.
- The output power of all data rate were pre-scan, just the worst case (the lowest data rate) of all mode were shown in report.
- Per KDB 248227 D01V02r02 section 2.2, when the EUT in continuously transmitting mode, the actual duty cycle is 100%, so the duty cycle factor is 1.00.

**13.5 WLAN 5.2GHz Band Conducted Power**

Average Power (dBm)				
Channel	Frequency (MHz)	802.11 a	802.11 n20	802.11 ac20
CH 36	5180	<b>11.79</b>	11.21	11.20
CH 40	5200	10.81	10.86	10.64
CH 48	5240	10.76	10.94	10.84

Average Power (dBm)			
Channel	Frequency (MHz)	802.11n 40	802.11 ac40
CH 38	5190	10.83	10.69
CH 46	5230	10.37	10.50

Average Power (dBm)		
Channel	Frequency (MHz)	802.11ac 80
CH 42	5210	10.57

**Note:**

- Per KDB 447498 D01v06, the 1-g SAR test exclusion thresholds for 100 MHz to 6 GHz at *test separation distances* ≤ 50 mm are determined by:  

$$[(\text{max. power of channel, including tune-up tolerance, mW}) / (\text{min. test separation distance, mm})] \cdot [\sqrt{f(\text{GHz})}] \leq 3.0$$
 for 1-g SAR, where
  - f(GHz) is the RF channel transmit frequency in GHz
  - Power and distance are rounded to the nearest mW and mm before calculation
  - The result is rounded to one decimal place for comparison

Channel	Frequency (GHz)	Max. Tune-up Power (dBm)	Max. Power (mW)	Test distance (mm)	Result	exclusion thresholds for 1-g SAR
a/CH 36	5.180	12.0	15.85	5	7.23	3.0

- Base on the result of note1, RF exposure evaluation of 802.11 a mode is not required.
- Per KDB 248227 D01v02r02, choose the highest output power channel to test SAR and determine further SAR exclusion.
- The output power of all data rate were pre-scan, just the worst case (the lowest data rate) of all mode were shown in report.
- Per KDB 248227 D01V02r02 section 2.2, when the EUT in continuously transmitting mode, the actual duty cycle is 100%, so the duty cycle factor is 1.00.

**13.6 WLAN 5.8GHz Band Conducted Power**

Average Power (dBm)				
Channel	Frequency (MHz)	802.11 a	802.11 n20	802.11 ac20
CH 149	5745	7.83	7.78	7.82
CH 157	5785	7.56	7.32	7.45
CH 165	5825	<b>8.85</b>	8.64	8.58

Average Power (dBm)			
Channel	Frequency (MHz)	802.11n 40	802.11 ac40
CH 151	5755	7.28	7.50
CH 159	5795	7.76	7.73

Average Power (dBm)		
Channel	Frequency (MHz)	802.11 ac80
CH 155	5775	7.74

**Note:**

- Per KDB 447498 D01v06, the 1-g SAR test exclusion thresholds for 100 MHz to 6 GHz at test separation distances ≤ 50 mm are determined by:  

$$[(\text{max. power of channel, including tune-up tolerance, mW}) / (\text{min. test separation distance, mm})] \cdot [\sqrt{f(\text{GHz})}] \leq 3.0$$
 for 1-g SAR, where
  - f(GHz) is the RF channel transmit frequency in GHz
  - Power and distance are rounded to the nearest mW and mm before calculation
  - The result is rounded to one decimal place for comparison

Channel	Frequency (GHz)	Max. Tune-up Power (dBm)	Max. Power (mW)	Test distance (mm)	Result	exclusion thresholds for 1-g SAR
a/CH 165	5.825	9.0	7.94	5.	3.83	3.0

- Base on the result of note1, RF exposure evaluation of 802.11 a mode is not required.
- Per KDB 248227 D01v02r02, choose the highest output power channel to test SAR and determine further SAR exclusion.
- The output power of all data rate were pre-scan, just the worst case (the lowest data rate) of all mode were shown in report.
- Per KDB 248227 D01V02r02 section 2.2, when the EUT in continuously transmitting mode, the actual duty cycle is 100%, so the duty cycle factor is 1.00.

### 13.7 Bluetooth Conducted Power

Average Power (dBm) (Bluetooth)				
Channel	Frequency (MHz)	GFSK	$\pi/4$ -DQPSK	8DPSK
CH 00	2402	7.19	6.57	6.58
CH 39	2441	7.32	7.11	4.68
CH 78	2480	<b>8.18</b>	7.59	7.79

Average Power (dBm)		
Channel	Frequency (MHz)	BLE
CH 00	2402	-4.89
CH 20	2442	-4.00
CH 39	2480	-4.49

**Note:**

- Per KDB 447498 D01v06, the 1-g SAR test exclusion thresholds for 100 MHz to 6 GHz at *test separation distances*  $\leq$  50 mm are determined by:  

$$[(\text{max. power of channel, including tune-up tolerance, mW}) / (\text{min. test separation distance, mm})] \cdot [\sqrt{f(\text{GHz})}] \leq 3.0$$
 for 1-g SAR, where
  - $f(\text{GHz})$  is the RF channel transmit frequency in GHz
  - Power and distance are rounded to the nearest mW and mm before calculation
  - The result is rounded to one decimal place for comparison

Channel	Frequency (GHz)	Max. tune-up Power (dBm)	Max. Power (mW)	Test distance (mm)	Result	exclusion thresholds for 1-g SAR
CH 78	2.480	8.5	7.08	5	2.22	3.0

- The max. tune-up power was provided by manufacturer, base on the result of note 1, RF exposure evaluation is not required.
- The output power of all data rate were pre-scan, just the worst case of all mode were shown in report.
- When the minimum *test separation distance* is  $<$  5 mm, a distance of 5 mm according is applied to determine SAR test exclusion.



## 14 Exposure Positions Consideration

### 14.1 EUT Antenna Locations

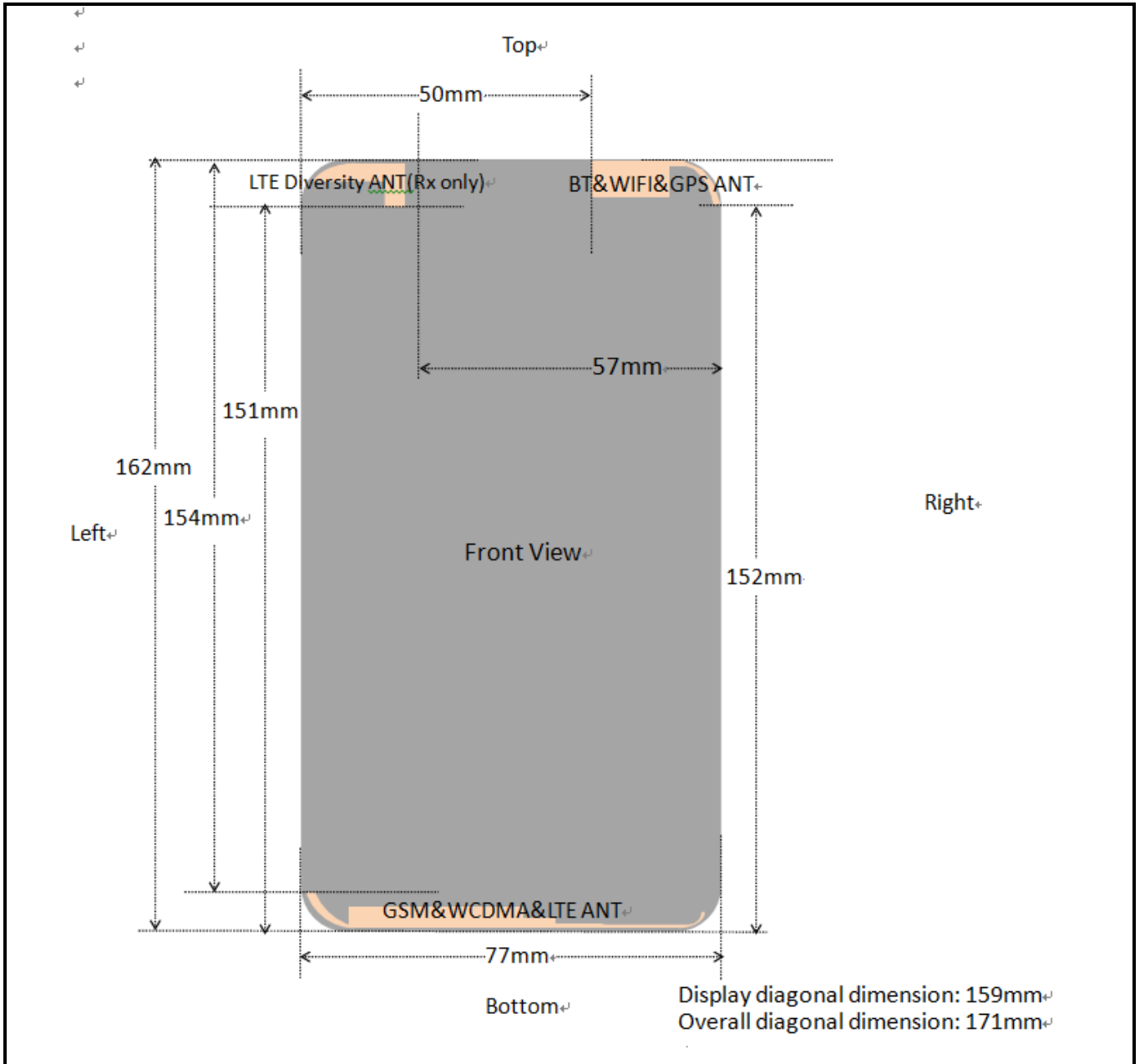

**Fig.14.1 EUT Antenna Locations**

*Note: This antenna diagram is only used as a reference for the distance from the antenna to each edge. For the specific shape of the antenna, please refer to the physical photo.*

### 14.2 Test Positions Consideration

Distance of Antennas to EUT edge/surface Test distance: 10mm						
Antennas	Back	Front	Top Side	Bottom Side	Right Side	Left Side
2G/3G/4G	<25mm	<25mm	154mm	<25mm	<25mm	<25mm
WLAN & Bluetooth	<25mm	<25mm	<25mm	152mm	<25mm	50mm

Test Positions Test distance: 10mm						
Antennas	Back	Front	Top Side	Bottom Side	Right Side	Left Side
2G/3G/4G	Yes	Yes	No	Yes	Yes	Yes
WLAN & Bluetooth	Yes	Yes	Yes	No	Yes	No

**Note:**

1. Head/Body-worn/Hotspot mode SAR assessments are required.
2. Referring to KDB 941225 D06 v02r01, when the overall device length and width are  $\geq 9\text{cm} * 5\text{cm}$ , the test distance is 10mm. SAR must be measured for all sides and surfaces with a transmitting antenna located within 25mm from that surface or edge.
3. Per KDB 447498 D01v06, for handsets the test separation distance is determined by the smallest distance between the outer surface of the device and the user, which is 0 mm for head SAR, 10 mm for hotspot SAR, and 10 mm for body-worn SAR.

## 15 SAR Test Results Summary

### 15.1 Standalone Head SAR Data

➤ GSM Head SAR

Plot No.	Band/Mode	Test Position	CH.	Freq. (MHz)	Ave. Power (dBm)	Power Drift (dB)	Tune-Up Limit (dBm)	Meas. SAR <sub>1g</sub> (W/kg)	Scaling Factor	Reported SAR <sub>1g</sub> (W/kg)
1	GSM850/Voice	Right Cheek	190	836.6	33.67	0.13	34.0	<b>0.371</b>	1.079	0.400
	GSM850/Voice	Right Tilted	190	836.6	33.67	-0.02	34.0	0.125	1.079	0.135
	GSM850/Voice	Left Cheek	190	836.6	33.67	-0.06	34.0	0.363	1.079	0.392
	GSM850/Voice	Left Tilted	190	836.6	33.67	-0.10	34.0	0.122	1.079	0.132
2	GSM1900/Voice	Right Cheek	512	1850.2	30.67	0.09	31.0	<b>0.040</b>	1.079	0.043
	GSM1900/Voice	Right Tilted	512	1850.2	30.67	0.21	31.0	0.016	1.079	0.017
	GSM1900/Voice	Left Cheek	512	1850.2	30.67	0.00	31.0	0.033	1.079	0.036
	GSM1900/Voice	Left Tilted	512	1850.2	30.67	-0.06	31.0	0.013	1.079	0.014
<b>ANSI / IEEE C95.1 – SAFETY LIMIT Spatial Peak Uncontrolled Exposure/General Population</b>							<b>1.6 W/kg (mW/g) Averaged over 1g</b>			

➤ WCDMA Head SAR

Plot No.	Band/Mode	Test Position	CH.	Freq. (MHz)	Ave. Power (dBm)	Power Drift (dB)	Tune-Up Limit (dBm)	Meas. SAR <sub>1g</sub> (W/kg)	Scaling Factor	Reported SAR <sub>1g</sub> (W/kg)
3	Band V/RMC	Right Cheek	4132	826.4	23.82	0.00	24.0	<b>0.218</b>	1.042	0.227
	Band V/RMC	Right Tilted	4132	826.4	23.82	0.01	24.0	0.102	1.042	0.106
	Band V/RMC	Left Cheek	4132	826.4	23.82	-0.14	24.0	0.203	1.042	0.212
	Band V/RMC	Left Tilted	4132	826.4	23.82	0.09	24.0	0.096	1.042	0.100
4	Band IV/RMC	Right Cheek	1312	1712.4	23.94	0.06	24.0	<b>0.033</b>	1.014	0.033
	Band IV/RMC	Right Tilted	1312	1712.4	23.94	0.04	24.0	0.013	1.014	0.013
	Band IV/RMC	Left Cheek	1312	1712.4	23.94	-0.13	24.0	0.025	1.014	0.025
	Band IV/RMC	Left Tilted	1312	1712.4	23.94	0.10	24.0	0.010	1.014	0.010
5	Band II/RMC	Right Cheek	9538	1907.6	23.29	-0.12	23.5	<b>0.067</b>	1.050	0.070
	Band II/RMC	Right Tilted	9538	1907.6	23.29	0.00	23.5	0.030	1.050	0.032
	Band II/RMC	Left Cheek	9538	1907.6	23.29	0.16	23.5	0.060	1.050	0.063
	Band II/RMC	Left Tilted	9538	1907.6	23.29	0.02	23.5	0.026	1.050	0.027
<b>ANSI / IEEE C95.1 – SAFETY LIMIT Spatial Peak Uncontrolled Exposure/General Population</b>							<b>1.6 W/kg (mW/g) Averaged over 1g</b>			

➤ LTE 20MHz QPSK 1RB Head SAR

Plot No.	Band/Mode	Test Position	CH.	Freq. (MHz)	Ave. Power (dBm)	Power Drift (dB)	Tune-Up Limit (dBm)	Meas. SAR <sub>1g</sub> (W/kg)	Scaling Factor	Reported SAR <sub>1g</sub> (W/kg)
6	Band2/RB#49	Right Cheek	18700	1860.0	24.18	0.04	24.5	<b>0.067</b>	1.076	0.072
	Band2/RB#49	Right Tilted	18700	1860.0	24.18	-0.13	24.5	0.029	1.076	0.031
	Band2/RB#49	Left Cheek	18700	1860.0	24.18	-0.02	24.5	0.062	1.076	0.067
	Band2/RB#49	Left Tilted	18700	1860.0	24.18	-0.09	24.5	0.027	1.076	0.029
7	Band4/RB#49	Right Cheek	20300	1745.0	24.59	0.01	25.0	<b>0.028</b>	1.099	0.031
	Band4/RB#49	Right Tilted	20300	1745.0	24.59	-0.10	25.0	0.013	1.099	0.014
	Band4/RB#49	Left Cheek	20175	1732.5	24.59	0.20	25.0	0.025	1.099	0.027
	Band4/RB#49	Left Tilted	20175	1732.5	24.59	0.01	25.0	0.012	1.099	0.013
8	Band7/RB#49	Right Cheek	20850	2510.0	23.88	0.08	24.0	<b>0.154</b>	1.028	0.158
	Band7/RB#49	Right Tilted	20850	2510.0	23.88	-0.07	24.0	0.072	1.028	0.074
	Band7/RB#49	Left Cheek	20850	2510.0	23.88	-0.05	24.0	0.119	1.028	0.122
	Band7/RB#49	Left Tilted	20850	2510.0	23.88	-0.18	24.0	0.055	1.028	0.057
<b>ANSI / IEEE C95.1 – SAFETY LIMIT Spatial Peak Uncontrolled Exposure/General Population</b>							<b>1.6 W/kg (mW/g) Averaged over 1g</b>			

## &gt; LTE 10MHz QPSK 1RB Head SAR

Plot No.	Band/Mode	Test Position	CH.	Freq. (MHz)	Ave. Power (dBm)	Power Drift (dB)	Tune-Up Limit (dBm)	Meas. SAR <sub>1g</sub> (W/kg)	Scaling Factor	Reported SAR <sub>1g</sub> (W/kg)
9	Band5/RB#24	Right Cheek	20525	836.5	24.51	0.00	25.0	<b>0.265</b>	1.119	0.297
	Band5/RB#24	Right Tilted	20525	836.5	24.51	0.15	25.0	0.127	1.119	0.142
	Band5/RB#24	Left Cheek	20525	836.5	24.51	-0.09	25.0	0.239	1.119	0.267
	Band5/RB#24	Left Tilted	20525	836.5	24.51	0.12	25.0	0.111	1.119	0.124
10	Band12/RB#24	Right Cheek	23095	707.5	24.17	-0.03	24.5	<b>0.225</b>	1.079	0.243
	Band12/RB#24	Right Tilted	23095	707.5	24.17	-0.18	24.5	0.104	1.079	0.112
	Band12/RB#24	Left Cheek	23095	707.5	24.17	-0.02	24.5	0.206	1.079	0.222
	Band12/RB#24	Left Tilted	23095	707.5	24.17	-0.14	24.5	0.097	1.079	0.105
<b>ANSI / IEEE C95.1 – SAFETY LIMIT Spatial Peak Uncontrolled Exposure/General Population</b>							<b>1.6 W/kg (mW/g) Averaged over 1g</b>			

## &gt; LTE 20MHz QPSK 50%RB Head SAR

Plot No.	Band/Mode	Test Position	CH.	Freq. (MHz)	Ave. Power (dBm)	Power Drift (dB)	Tune-Up Limit (dBm)	Meas. SAR <sub>1g</sub> (W/kg)	Scaling Factor	Reported SAR <sub>1g</sub> (W/kg)
11	Band2/RB#0	Right Cheek	18700	1860.0	22.86	0.00	23.0	<b>0.059</b>	1.033	0.061
	Band2/RB#0	Right Tilted	18700	1860.0	22.86	-0.13	23.0	0.025	1.033	0.026
	Band2/RB#0	Left Cheek	18700	1860.0	22.86	0.06	23.0	0.055	1.033	0.057
	Band2/RB#0	Left Tilted	18700	1860.0	22.86	-0.01	23.0	0.024	1.033	0.025
12	Band4/RB#24	Right Cheek	20300	1745.0	23.38	0.00	23.5	<b>0.020</b>	1.028	0.021
	Band4/RB#24	Right Tilted	20300	1745.0	23.38	-0.06	23.5	0.009	1.028	0.009
	Band4/RB#24	Left Cheek	20300	1745.0	23.38	-0.20	23.5	0.016	1.028	0.016
	Band4/RB#24	Left Tilted	20300	1745.0	23.38	-0.06	23.5	0.008	1.028	0.008
13	Band7/RB#0	Right Cheek	20850	2510.0	22.74	0.16	23.0	<b>0.125</b>	1.062	0.133
	Band7/RB#0	Right Tilted	20850	2510.0	22.74	0.04	23.0	0.059	1.062	0.063
	Band7/RB#0	Left Cheek	20850	2510.0	22.74	-0.07	23.0	0.104	1.062	0.110
	Band7/RB#0	Left Tilted	20850	2510.0	22.74	-0.11	23.0	0.050	1.062	0.053
<b>ANSI / IEEE C95.1 – SAFETY LIMIT Spatial Peak Uncontrolled Exposure/General Population</b>							<b>1.6 W/kg (mW/g) Averaged over 1g</b>			

## &gt; LTE 10MHz QPSK 50%RB Head SAR

Plot No.	Band/Mode	Test Position	CH.	Freq. (MHz)	Ave. Power (dBm)	Power Drift (dB)	Tune-Up Limit (dBm)	Meas. SAR <sub>1g</sub> (W/kg)	Scaling Factor	Reported SAR <sub>1g</sub> (W/kg)
14	Band5/RB#24	Right Cheek	20525	836.5	23.45	-0.07	23.5	<b>0.211</b>	1.012	0.214
	Band5/RB#24	Right Tilted	20525	836.5	23.45	0.14	23.5	0.102	1.012	0.103
	Band5/RB#24	Left Cheek	20525	836.5	23.45	-0.04	23.5	0.189	1.012	0.191
	Band5/RB#24	Left Tilted	20525	836.5	23.45	-0.05	23.5	0.093	1.012	0.094
15	Band12/RB#24	Right Cheek	23095	707.5	22.76	0.11	23.0	<b>0.172</b>	1.057	0.182
	Band12/RB#24	Right Tilted	23095	707.5	22.76	0.18	23.0	0.083	1.057	0.088
	Band12/RB#24	Left Cheek	23095	707.5	22.76	-0.12	23.0	0.160	1.057	0.169
	Band12/RB#24	Left Tilted	23095	707.5	22.76	0.03	23.0	0.077	1.057	0.081
<b>ANSI / IEEE C95.1 – SAFETY LIMIT Spatial Peak Uncontrolled Exposure/General Population</b>							<b>1.6 W/kg (mW/g) Averaged over 1g</b>			

## &gt; WLAN 2.4 GHz Head SAR

Plot No.	Band/Mode	Test Position	CH.	Freq. (MHz)	Ave. Power (dBm)	Power Drift (dB)	Tune-Up Limit (dBm)	Meas. SAR <sub>1g</sub> (W/kg)	Scaling Factor	D.C Factor	Reported SAR <sub>1g</sub> (W/kg)
	2.4GHz/802.11b	Right Cheek	11	2462.0	15.61	0.17	16.0	0.300	1.094	1.00	0.328
	2.4GHz/802.11b	Right Tilted	11	2462.0	15.61	0.05	16.0	0.189	1.094	1.00	0.207
	2.4GHz/802.11b	Left Cheek	11	2462.0	15.61	-0.04	16.0	0.836	1.094	1.00	0.915
	2.4GHz/802.11b	Left Cheek	01	2412.0	15.41	0.01	15.5	0.754	1.021	1.00	0.770
16	2.4GHz/802.11b	Left Cheek	06	2437.0	15.24	0.05	15.5	<b>1.010</b>	1.062	1.00	1.073
	<b>2.4GHz/802.11b</b>	Left Cheek	<b>06</b>	<b>2437.0</b>	<b>15.24</b>	<b>0.05</b>	<b>15.5</b>	<b>1.000</b>	<b>1.062</b>	<b>1.00</b>	<b>1.062</b>

	2.4GHz/802.11b	Left Tilted	11	2462.0	15.61	0.01	16.0	0.641	1.094	1.00	0.701
<b>ANSI / IEEE C95.1 – SAFETY LIMIT</b>							<b>1.6 W/kg (mW/g)</b>				
<b>Spatial Peak</b>											
<b>Uncontrolled Exposure/General Population</b>							<b>Averaged over 1g</b>				

➤ WLAN 5.2 GHz Head SAR

Plot No.	Band/Mode	Test Position	CH.	Freq. (MHz)	Ave. Power (dBm)	Power Drift (dB)	Tune-Up Limit (dBm)	Meas. SAR <sub>1g</sub> (W/kg)	Scaling Factor	D.C Factor	Reported SAR <sub>1g</sub> (W/kg)
	5.2GHz/802.11a	Right Cheek	36	5180.0	11.79	-0.01	12.0	0.112	1.050	1.00	0.118
	5.2GHz/802.11a	Right Tilted	36	5180.0	11.79	-0.04	12.0	0.074	1.050	1.00	0.078
17	5.2GHz/802.11a	Left Cheek	36	5180.0	11.79	0.13	12.0	<b>0.363</b>	1.050	1.00	0.381
	5.2GHz/802.11a	Left Tilted	36	5180.0	11.79	-0.16	12.0	0.199	1.050	1.00	0.209
<b>ANSI / IEEE C95.1 – SAFETY LIMIT</b>							<b>1.6 W/kg (mW/g)</b>				
<b>Spatial Peak</b>											
<b>Uncontrolled Exposure/General Population</b>							<b>Averaged over 1g</b>				

➤ WLAN 5.8 GHz Head SAR

Plot No.	Band/Mode	Test Position	CH.	Freq. (MHz)	Ave. Power (dBm)	Power Drift (dB)	Tune-Up Limit (dBm)	Meas. SAR <sub>1g</sub> (W/kg)	Scaling Factor	D.C Factor	Reported SAR <sub>1g</sub> (W/kg)
	5.8GHz/802.11a	Right Cheek	165	5825.0	8.85	0.07	9.0	0.085	1.035	1.00	0.088
	5.8GHz/802.11a	Right Tilted	165	5825.0	8.85	-0.09	9.0	0.052	1.035	1.00	0.054
18	5.8GHz/802.11a	Left Cheek	165	5825.0	8.85	0.00	9.0	<b>0.304</b>	1.035	1.00	0.315
	5.8GHz/802.11a	Left Tilted	165	5825.0	8.85	-0.018	9.0	0.169	1.035	1.00	0.175
<b>ANSI / IEEE C95.1 – SAFETY LIMIT</b>							<b>1.6 W/kg (mW/g)</b>				
<b>Spatial Peak</b>											
<b>Uncontrolled Exposure/General Population</b>							<b>Averaged over 1g</b>				

**Note:**

- Per KDB 447498 D01v06, for each exposure position, if the highest output power channel Reported SAR ≤ 0.8W/kg, other channels SAR testing is not necessary.
- Per KDB 865664 D01v01r04, for each frequency band, repeated SAR measurement is required when the measured SAR is ≥ 0.8W/kg.
- Per KDB 941225 D05v02r05, 100% RB allocation SAR measurement is not required when the highest reported SAR for 1 RB and 50% RB allocation are ≤ 0.8 W/kg.
- Per KDB 248227 D01v02r02, for 802.11b DSSS, when the reported SAR of the highest measured maximum output power channel for the exposure configuration is ≤ 0.8 W/kg, no further SAR testing is required in that exposure configuration.
- Per KDB 248227 D01v02r02, OFDM SAR is not required when the highest reported SAR for DSSS is adjusted by the ratio of OFDM to DSSS specified maximum output power and the adjusted SAR is ≤ 1.2 W/kg. Cuz the maximum output power specified for OFDM and DSSS are 22.39mW(13.5dBm) and 39.81mW(16.0dBm), the scaled SAR would be  $1.073 \times (22.39/39.81) = 0.603 \text{ W/Kg} < 1.2 \text{ W/kg}$ , therefore, SAR is not required for OFDM.
- According to KDB 865664 D02v01r02, SAR plot is required for the highest measured SAR in each exposure configuration, wireless mode and frequency band combination.
- Highlight part of test data means repeated test.

### 15.2 Standalone Body SAR

➤ GSM Body SAR

Plot No.	Band/Mode	Test Position	CH.	Freq. (MHz)	Ave. Power (dBm)	Power Drift (dB)	Tune-Up Limit (dBm)	Meas. SAR <sub>1g</sub> (W/kg)	Scaling Factor	Reported SAR <sub>1g</sub> (W/kg)
19	GSM850/Voice	Front	190	836.6	33.67	0.00	34.0	<b>0.401</b>	1.079	0.433
	GSM850/Voice	Back	190	836.6	33.67	-0.15	34.0	0.374	1.079	0.404
	GSM1900/Voice	Front	512	1850.2	30.67	-0.03	31.0	0.105	1.079	0.113
20	GSM1900/Voice	Back	512	1850.2	30.67	0.18	31.0	<b>0.291</b>	1.079	0.314
<b>ANSI / IEEE C95.1 – SAFETY LIMIT Spatial Peak Uncontrolled Exposure/General Population</b>							<b>1.6 W/kg (mW/g) Averaged over 1g</b>			

➤ WCDMA Body SAR

Plot No.	Band/Mode	Test Position	CH.	Freq. (MHz)	Ave. Power (dBm)	Power Drift (dB)	Tune-Up Limit (dBm)	Meas. SAR <sub>1g</sub> (W/kg)	Scaling Factor	Reported SAR <sub>1g</sub> (W/kg)
21	Band V/RMC	Front	4132	826.4	23.82	-0.04	24.0	0.205	1.042	0.214
	Band V/RMC	Back	4132	826.4	23.82	-0.07	24.0	<b>0.215</b>	1.042	0.224
22	Band IV/RMC	Front	1312	1712.4	23.94	-0.20	24.0	0.321	1.014	0.325
	Band IV/RMC	Back	1312	1712.4	23.94	0.11	24.0	<b>0.600</b>	1.014	0.608
23	Band II/RMC	Front	9538	1907.6	23.29	-0.03	23.5	0.185	1.050	0.194
	Band II/RMC	Back	9538	1907.6	23.29	-0.09	23.5	<b>0.284</b>	1.050	0.298
<b>ANSI / IEEE C95.1 – SAFETY LIMIT Spatial Peak Uncontrolled Exposure/General Population</b>							<b>1.6 W/kg (mW/g) Averaged over 1g</b>			

➤ LTE 20MHz QPSK 1RB Body SAR

Plot No.	Band/Mode	Test Position	CH.	Freq. (MHz)	Ave. Power (dBm)	Power Drift (dB)	Tune-Up Limit (dBm)	Meas. SAR <sub>1g</sub> (W/kg)	Scaling Factor	Reported SAR <sub>1g</sub> (W/kg)
24	Band2/RB#49	Front	18700	1860.0	24.18	-0.06	24.5	0.327	1.076	0.352
	Band2/RB#49	Back	18700	1860.0	24.18	-0.03	24.5	<b>0.511</b>	1.076	0.550
25	Band4/RB#49	Front	20300	1745.0	24.59	0.20	25.0	0.284	1.099	0.312
	Band4/RB#49	Back	20300	1745.0	24.59	-0.03	25.0	<b>0.557</b>	1.099	0.612
	Band7/RB#49	Front	20850	2510.0	23.88	-0.01	24.0	0.355	1.028	0.365
26	Band7/RB#49	Back	20850	2510.0	23.88	-0.07	24.0	<b>0.547</b>	1.028	0.562
<b>ANSI / IEEE C95.1 – SAFETY LIMIT Spatial Peak Uncontrolled Exposure/General Population</b>							<b>1.6 W/kg (mW/g) Averaged over 1g</b>			

➤ LTE 10MHz QPSK 1RB Body SAR

Plot No.	Band/Mode	Test Position	CH.	Freq. (MHz)	Ave. Power (dBm)	Power Drift (dB)	Tune-Up Limit (dBm)	Meas. SAR <sub>1g</sub> (W/kg)	Scaling Factor	Reported SAR <sub>1g</sub> (W/kg)
27	Band5/RB#24	Front	20525	836.5	24.51	-0.07	25.0	<b>0.255</b>	1.119	0.285
	Band5/RB#24	Back	20525	836.5	24.51	-0.06	25.0	0.211	1.119	0.236
28	Band12/RB#24	Front	23095	707.5	24.17	0.00	24.5	<b>0.312</b>	1.079	0.337
	Band12/RB#24	Back	23095	707.5	24.17	-0.04	24.5	0.292	1.079	0.315
<b>ANSI / IEEE C95.1 – SAFETY LIMIT Spatial Peak Uncontrolled Exposure/General Population</b>							<b>1.6 W/kg (mW/g) Averaged over 1g</b>			

➤ LTE 20MHz QPSK 50%RB Body SAR

Plot No.	Band/Mode	Test Position	CH.	Freq. (MHz)	Ave. Power (dBm)	Power Drift (dB)	Tune-Up Limit (dBm)	Meas. SAR <sub>1g</sub> (W/kg)	Scaling Factor	Reported SAR <sub>1g</sub> (W/kg)
29	Band2/RB#0	Front	18700	1860.0	22.86	-0.16	23.0	0.249	1.033	0.257
	Band2/RB#0	Back	18700	1860.0	22.86	0.01	23.0	<b>0.417</b>	1.033	0.431
30	Band4/RB#24	Front	20300	1745.0	23.38	0.04	23.5	0.216	1.028	0.222
	Band4/RB#24	Back	20300	1745.0	23.38	-0.03	23.5	<b>0.437</b>	1.028	0.449



	Band7/RB#0	Front	20850	2510.0	22.74	0.13	23.0	0.191	1.062	0.203
31	Band7/RB#0	Back	20850	2510.0	22.74	0.14	23.0	<b>0.373</b>	1.062	0.396
<b>ANSI / IEEE C95.1 – SAFETY LIMIT Spatial Peak Uncontrolled Exposure/General Population</b>							<b>1.6 W/kg (mW/g) Averaged over 1g</b>			

➤ LTE 10MHz QPSK 50%RB Body SAR

Plot No.	Band/Mode	Test Position	CH.	Freq. (MHz)	Ave. Power (dBm)	Power Drift (dB)	Tune-Up Limit (dBm)	Meas. SAR <sub>1g</sub> (W/kg)	Scaling Factor	Reported SAR <sub>1g</sub> (W/kg)
32	Band5/RB#24	Front	20525	836.5	23.45	-0.08	23.5	<b>0.206</b>	1.012	0.208
	Band5/RB#24	Back	20525	836.5	23.45	0.05	23.5	0.174	1.012	0.176
33	Band12/RB#24	Front	23095	707.5	22.76	-0.02	23.0	<b>0.307</b>	1.057	0.324
	Band12/RB#24	Back	23095	707.5	22.76	-0.14	23.0	0.283	1.057	0.299
<b>ANSI / IEEE C95.1 – SAFETY LIMIT Spatial Peak Uncontrolled Exposure/General Population</b>							<b>1.6 W/kg (mW/g) Averaged over 1g</b>			

➤ WLAN 2.4 GHz Body SAR

Plot No.	Band/Mode	Test Position	CH.	Freq. (MHz)	Ave. Power (dBm)	Power Drift (dB)	Tune-Up Limit (dBm)	Meas. SAR <sub>1g</sub> (W/kg)	Scaling Factor	D.C Factor	Reported SAR <sub>1g</sub> (W/kg)
	2.4GHz/802.11b	Front	11	2462.0	15.61	0.05	16.0	0.145	1.094	1.00	0.159
34	2.4GHz/802.11b	Back	11	2462.0	15.61	-0.12	16.0	<b>0.181</b>	1.094	1.00	0.198
<b>ANSI / IEEE C95.1 – SAFETY LIMIT Spatial Peak Uncontrolled Exposure/General Population</b>							<b>1.6 W/kg (mW/g) Averaged over 1g</b>				

➤ WLAN 5.2 GHz Body SAR

Plot No.	Band/Mode	Test Position	CH.	Freq. (MHz)	Ave. Power (dBm)	Power Drift (dB)	Tune-Up Limit (dBm)	Meas. SAR <sub>1g</sub> (W/kg)	Scaling Factor	D.C Factor	Reported SAR <sub>1g</sub> (W/kg)
	5.2GHz/802.11a	Front	36	5180.0	11.79	-0.06	12.0	0.075	1.050	1.00	0.079
35	5.2GHz/802.11a	Back	36	5180.0	11.79	0.00	12.0	<b>0.101</b>	1.050	1.00	0.106
<b>ANSI / IEEE C95.1 – SAFETY LIMIT Spatial Peak Uncontrolled Exposure/General Population</b>							<b>1.6 W/kg (mW/g) Averaged over 1g</b>				

➤ WLAN 5.8 GHz Body SAR

Plot No.	Band/Mode	Test Position	CH.	Freq. (MHz)	Ave. Power (dBm)	Power Drift (dB)	Tune-Up Limit (dBm)	Meas. SAR <sub>1g</sub> (W/kg)	Scaling Factor	D.C Factor	Reported SAR <sub>1g</sub> (W/kg)
	5.8GHz/802.11a	Front	165	5825.0	8.85	-0.08	9.0	0.167	1.035	1.00	0.173
36	5.8GHz/802.11a	Back	165	5825.0	8.85	0.04	9.0	<b>0.190</b>	1.035	1.00	0.197
<b>ANSI / IEEE C95.1 – SAFETY LIMIT Spatial Peak Uncontrolled Exposure/General Population</b>							<b>1.6 W/kg (mW/g) Averaged over 1g</b>				

**Note:**

- Body-worn SAR testing was performed at 10mm separation, and this distance is determined by the handset manufacturer that there will be body-worn accessories that users may acquire at the time of equipment certification, to enable users to purchase aftermarket body-worn accessories with the required minimum separation.
- Per KDB 941225 D06v02r01, when the same wireless modes and device transmission configurations are required for testing body-worn accessories and hotspot mode, it is not necessary to test body-worn accessory SAR for the same device orientation if the test separation distance for hotspot mode is more conservative than that used for body-worn accessories.
- Body-worn exposure conditions are intended to voice call operations, therefore GSM voice call is selected to be tested.
- Per KDB 648474 D04v01r03, when the *Reported* SAR for a body-worn accessory measured without a headset connected to the handset is  $\leq 1.2$  W/kg, SAR testing with a headset connected to the handset is not required.
- The WLAN SAR perform the front and back position, due considered the simultaneous SAR for body-worn.
- Per KDB 447498 D01v06, for each exposure position, if the highest output channel Reported SAR  $\leq 0.8$ W/kg, other channels SAR testing is not necessary.



7. Per KDB 865664 D01v01r04, for each frequency band, repeated SAR measurement is required when the measured SAR is  $\geq 0.8$ W/kg.
8. Per KDB 941225 D05v02r05, 100% RB allocation SAR measurement is not required when the highest reported SAR for 1 RB and 50% RB allocation are  $\leq 0.8$  W/kg.
9. According to KDB 865664 D02v01r02, SAR plot is required for the highest measured SAR in each exposure configuration, wireless mode and frequency band combination.

### 15.3 Body SAR in Hotspot Mode

➤ GSM Body SAR in Hotspot mode

Plot No.	Band/Mode	Test Position	CH.	Freq. (MHz)	Ave. Power (dBm)	Power Drift (dB)	Tune-Up Limit (dBm)	Meas. SAR <sub>1g</sub> (W/kg)	Scaling Factor	Reported SAR <sub>1g</sub> (W/kg)
	GPRS850/2 slots	Front	190	836.6	32.94	-0.08	33.0	0.613	1.014	0.622
37	GPRS850/2 slots	Back	190	836.6	32.94	-0.07	33.0	<b>0.575</b>	1.014	0.583
	GPRS850/2 slots	Left	190	836.6	32.94	-0.05	33.0	0.195	1.014	0.198
	GPRS850/2 slots	Right	190	836.6	32.94	0.02	33.0	0.183	1.014	0.186
	GPRS850/2 slots	Bottom	190	836.6	32.94	-0.10	33.0	0.150	1.014	0.152
	GPRS1900/2 slots	Front	512	1850.2	29.57	0.13	30.0	0.382	1.104	0.422
	GPRS1900/2 slots	Back	512	1850.2	29.57	0.08	30.0	0.613	1.104	0.677
	GPRS1900/2 slots	Left	512	1850.2	29.57	-0.09	30.0	0.265	1.104	0.293
	GPRS1900/2 slots	Right	512	1850.2	29.57	-0.12	30.0	0.289	1.104	0.319
38	GPRS1900/2 slots	Bottom	512	1850.2	29.57	0.03	30.0	<b>0.889</b>	1.104	0.981
	<b>GPRS1900/2 slots</b>	<b>Bottom</b>	<b>512</b>	<b>1850.2</b>	<b>29.57</b>	<b>0.14</b>	<b>30.0</b>	<b>0.886</b>	<b>1.104</b>	<b>0.978</b>
	GPRS1900/2 slots	Bottom	661	1880.0	29.14	-0.07	30.0	0.832	1.219	1.014
	GPRS1900/2 slots	Bottom	810	1909.8	28.97	-0.10	30.0	0.662	1.268	0.839
<b>ANSI / IEEE C95.1 – SAFETY LIMIT Spatial Peak Uncontrolled Exposure/General Population</b>							<b>1.6 W/kg (mW/g) Averaged over 1g</b>			

➤ WCDMA Body SAR in Hotspot mode

Plot No.	Band/Mode	Test Position	CH.	Freq. (MHz)	Ave. Power (dBm)	Power Drift (dB)	Tune-Up Limit (dBm)	Meas. SAR <sub>1g</sub> (W/kg)	Scaling Factor	Reported SAR <sub>1g</sub> (W/kg)
	Band V/RMC	Front	4132	826.4	23.82	-0.04	24.0	0.205	1.042	0.214
21	Band V/RMC	Back	4132	826.4	23.82	-0.07	24.0	<b>0.215</b>	1.042	0.224
	Band V/RMC	Left	4132	826.4	23.82	0.18	24.0	0.022	1.042	0.023
	Band V/RMC	Right	4132	826.4	23.82	-0.13	24.0	0.025	1.042	0.026
	Band V/RMC	Bottom	4132	826.4	23.82	-0.01	24.0	0.039	1.042	0.041
	Band IV/RMC	Front	1312	1712.4	23.94	-0.20	24.0	0.321	1.014	0.325
	Band IV/RMC	Back	1312	1712.4	23.94	0.11	24.0	0.600	1.014	0.608
	Band IV/RMC	Left	1312	1712.4	23.94	0.06	24.0	0.385	1.014	0.390
	Band IV/RMC	Right	1312	1712.4	23.94	-0.03	24.0	0.341	1.014	0.346
39	Band IV/RMC	Bottom	1312	1712.4	23.94	-0.18	24.0	<b>1.050</b>	1.014	1.065
	<b>Band IV/RMC</b>	<b>Bottom</b>	<b>1312</b>	<b>1712.4</b>	<b>23.94</b>	<b>-0.03</b>	<b>24.0</b>	<b>1.020</b>	<b>1.014</b>	<b>1.034</b>
	Band IV/RMC	Bottom	1413	1732.6	23.77	0.18	24.0	0.755	1.054	0.796
	Band IV/RMC	Bottom	1513	1752.6	23.62	-0.04	24.0	0.872	1.091	0.951
	Band II/RMC	Front	9538	1907.6	23.29	-0.03	23.5	0.185	1.050	0.194
	Band II/RMC	Back	9538	1907.6	23.29	-0.09	23.5	0.284	1.050	0.298
	Band II/RMC	Left	9538	1907.6	23.29	-0.12	23.5	0.114	1.050	0.120
	Band II/RMC	Right	9538	1907.6	23.29	0.05	23.5	0.127	1.050	0.133
40	Band II/RMC	Bottom	9538	1907.6	23.29	-0.14	23.5	<b>0.426</b>	1.050	0.447
<b>ANSI / IEEE C95.1 – SAFETY LIMIT Spatial Peak Uncontrolled Exposure/General Population</b>							<b>1.6 W/kg (mW/g) Averaged over 1g</b>			

➤ LTE 20MHz QPSK 1RB Body SAR in Hotspot mode

Plot No.	Band/Mode	Test Position	CH.	Freq. (MHz)	Ave. Power (dBm)	Power Drift (dB)	Tune-Up Limit (dBm)	Meas. SAR <sub>1g</sub> (W/kg)	Scaling Factor	Reported SAR <sub>1g</sub> (W/kg)
----------	-----------	---------------	-----	-------------	------------------	------------------	---------------------	--------------------------------	----------------	-----------------------------------

	Band2/RB#49	Front	18700	1860.0	24.18	-0.06	24.5	0.327	1.076	0.352
	Band2/RB#49	Back	18700	1860.0	24.18	-0.03	24.5	0.511	1.076	0.550
	Band2/RB#49	Left	18700	1860.0	24.18	-0.20	24.5	0.156	1.076	0.168
	Band2/RB#49	Right	18700	1860.0	24.18	-0.09	24.5	0.170	1.076	0.183
41	Band2/RB#49	Bottom	18700	1860.0	24.18	0.14	24.5	<b>0.862</b>	1.076	0.928
	<b>Band2/RB#49</b>	<b>Bottom</b>	<b>18700</b>	<b>1860.0</b>	<b>24.18</b>	<b>0.02</b>	<b>24.5</b>	<b>0.859</b>	<b>1.076</b>	<b>0.924</b>
	Band2/RB#49	Bottom	18900	1880.0	24.09	0.19	24.5	0.780	1.099	0.857
	Band2/RB#49	Bottom	19100	1900.0	23.91	0.04	24.0	0.803	1.021	0.820
	Band4/RB#49	Front	20300	1745.0	24.59	0.20	25.0	0.284	1.099	0.312
	Band4/RB#49	Back	20300	1745.0	24.59	-0.03	25.0	0.557	1.099	0.612
	Band4/RB#49	Left	20300	1745.0	24.59	0.09	25.0	0.220	1.099	0.242
	Band4/RB#49	Right	20300	1745.0	24.59	-0.01	25.0	0.228	1.099	0.251
	Band4/RB#49	Bottom	20300	1745.0	24.59	-0.17	25.0	0.885	1.099	0.973
	Band4/RB#49	Bottom	20050	1720.0	24.45	0.20	24.5	0.904	1.012	0.915
42	Band4/RB#49	Bottom	20175	1732.5	24.26	0.04	24.5	<b>0.976</b>	1.057	1.032
	<b>Band4/RB#49</b>	<b>Bottom</b>	<b>20175</b>	<b>1732.5</b>	<b>24.26</b>	<b>-0.10</b>	<b>24.5</b>	<b>0.974</b>	<b>1.057</b>	<b>1.030</b>
	Band7/RB#49	Front	20850	2510.0	23.88	-0.01	24.0	0.355	1.028	0.365
	Band7/RB#49	Back	20850	2510.0	23.88	-0.07	24.0	0.547	1.028	0.562
	Band7/RB#49	Left	20850	2510.0	23.88	0.02	24.0	0.162	1.028	0.167
	Band7/RB#49	Right	20850	2510.0	23.88	-0.08	24.0	0.155	1.028	0.159
43	Band7/RB#49	Bottom	20850	2510.0	23.88	0.06	24.0	<b>0.753</b>	1.028	0.774
<b>ANSI / IEEE C95.1 – SAFETY LIMIT</b>										
<b>Spatial Peak</b>							<b>1.6 W/kg (mW/g)</b>			
<b>Uncontrolled Exposure/General Population</b>							<b>Averaged over 1g</b>			

➤ LTE 10MHz QPSK 1RB Body SAR in Hotspot mode

Plot No.	Band/Mode	Test Position	CH.	Freq. (MHz)	Ave. Power (dBm)	Power Drift (dB)	Tune-Up Limit (dBm)	Meas. SAR <sub>1g</sub> (W/kg)	Scaling Factor	Reported SAR <sub>1g</sub> (W/kg)
27	Band5/RB#24	Front	20525	836.5	24.51	-0.07	25.0	<b>0.255</b>	1.119	0.285
	Band5/RB#24	Back	20525	836.5	24.51	-0.06	25.0	0.211	1.119	0.236
	Band5/RB#24	Left	20525	836.5	24.51	0.09	25.0	0.085	1.119	0.095
	Band5/RB#24	Right	20525	836.5	24.51	-0.04	25.0	0.095	1.119	0.106
	Band5/RB#24	Bottom	20525	836.5	24.51	0.07	25.0	0.062	1.119	0.069
28	Band12/RB#24	Front	23095	707.5	24.17	0.00	24.5	<b>0.312</b>	1.079	0.337
	Band12/RB#24	Back	23095	707.5	24.17	-0.04	24.5	0.292	1.079	0.315
	Band12/RB#24	Left	23095	707.5	24.17	0.17	24.5	0.112	1.079	0.121
	Band12/RB#24	Right	23095	707.5	24.17	-0.20	24.5	0.110	1.079	0.119
	Band12/RB#24	Bottom	23095	707.5	24.17	0.01	24.5	0.099	1.079	0.107
<b>ANSI / IEEE C95.1 – SAFETY LIMIT</b>										
<b>Spatial Peak</b>							<b>1.6 W/kg (mW/g)</b>			
<b>Uncontrolled Exposure/General Population</b>							<b>Averaged over 1g</b>			

➤ LTE 20MHz QPSK 50%RB Body SAR in Hotspot mode

Plot No.	Band/Mode	Test Position	CH.	Freq. (MHz)	Ave. Power (dBm)	Power Drift (dB)	Tune-Up Limit (dBm)	Meas. SAR <sub>1g</sub> (W/kg)	Scaling Factor	Reported SAR <sub>1g</sub> (W/kg)
	Band2/RB#0	Front	18700	1860.0	22.86	-0.16	23.0	0.249	1.033	0.257
	Band2/RB#0	Back	18700	1860.0	22.86	0.01	23.0	0.417	1.033	0.431
	Band2/RB#0	Left	18700	1860.0	22.86	0.06	23.0	0.104	1.033	0.107
	Band2/RB#0	Right	18700	1860.0	22.86	-0.11	23.0	0.113	1.033	0.117
44	Band2/RB#0	Bottom	18700	1860.0	22.86	0.12	23.0	<b>0.660</b>	1.033	0.682
	Band4/RB#24	Front	20300	1745.0	23.38	0.04	23.5	0.216	1.028	0.222
	Band4/RB#24	Back	20300	1745.0	23.38	-0.03	23.5	0.437	1.028	0.449
	Band4/RB#24	Left	20300	1745.0	23.38	0.03	23.5	0.144	1.028	0.148
	Band4/RB#24	Right	20300	1745.0	23.38	-0.10	23.5	0.147	1.028	0.151
45	Band4/RB#24	Bottom	20300	1745.0	23.38	-0.14	23.5	<b>0.754</b>	1.028	0.775
	Band7/RB#0	Front	20850	2510.0	22.74	0.13	23.0	0.191	1.062	0.203
	Band7/RB#0	Back	20850	2510.0	22.74	0.14	23.0	0.373	1.062	0.396
	Band7/RB#0	Left	21100	2535.0	22.74	-0.08	23.0	0.122	1.062	0.130
	Band7/RB#0	Right	21100	2535.0	22.74	-0.01	23.0	0.115	1.062	0.122
46	Band7/RB#0	Bottom	21100	2535.0	22.74	-0.12	23.0	<b>0.681</b>	1.062	0.723

<b>ANSI / IEEE C95.1 – SAFETY LIMIT</b> <b>Spatial Peak</b> <b>Uncontrolled Exposure/General Population</b>	<b>1.6 W/kg (mW/g)</b> <b>Averaged over 1g</b>
---	---

➤ LTE 10MHz QPSK 50%RB Body SAR in Hotspot mode

Plot No.	Band/Mode	Test Position	CH.	Freq. (MHz)	Ave. Power (dBm)	Power Drift (dB)	Tune-Up Limit (dBm)	Meas. SAR <sub>1g</sub> (W/kg)	Scaling Factor	Reported SAR <sub>1g</sub> (W/kg)
32	Band5/RB#24	Front	20525	836.5	23.45	-0.08	23.5	<b>0.206</b>	1.012	0.208
	Band5/RB#24	Back	20525	836.5	23.45	0.05	23.5	0.174	1.012	0.176
	Band5/RB#24	Left	20525	836.5	23.45	0.12	23.5	0.071	1.012	0.072
	Band5/RB#24	Right	20525	836.5	23.45	-0.01	23.5	0.076	1.012	0.077
	Band5/RB#24	Bottom	20525	836.5	23.45	-0.04	23.5	0.051	1.012	0.052
33	Band12/RB#24	Front	23095	707.5	22.76	-0.02	23.0	<b>0.307</b>	1.057	0.324
	Band12/RB#24	Back	23095	707.5	22.76	-0.14	23.0	0.283	1.057	0.299
	Band12/RB#24	Left	23095	707.5	22.76	-0.07	23.0	0.102	1.057	0.108
	Band12/RB#24	Right	23095	707.5	22.76	-0.18	23.0	0.098	1.057	0.104
	Band12/RB#24	Bottom	23095	707.5	22.76	-0.05	23.0	0.084	1.057	0.089

<b>ANSI / IEEE C95.1 – SAFETY LIMIT</b> <b>Spatial Peak</b> <b>Uncontrolled Exposure/General Population</b>	<b>1.6 W/kg (mW/g)</b> <b>Averaged over 1g</b>
---	---

➤ LTE 20MHz QPSK 100%RB Body SAR in Hotspot mode

Plot No.	Band/Mode	Test Position	CH.	Freq. (MHz)	Ave. Power (dBm)	Power Drift (dB)	Tune-Up Limit (dBm)	Meas. SAR <sub>1g</sub> (W/kg)	Scaling Factor	Reported SAR <sub>1g</sub> (W/kg)
	Band2/RB#0	Front	19100	1900.0	22.91	-0.09	23.0	0.364	1.021	0.372
	Band2/RB#0	Back	19100	1900.0	22.91	0.01	23.0	0.584	1.021	0.596
	Band2/RB#0	Left	19100	1900.0	22.91	-0.18	23.0	0.175	1.021	0.179
	Band2/RB#0	Right	19100	1900.0	22.91	-0.10	23.0	0.191	1.021	0.195
	Band2/RB#0	Bottom	19100	1900.0	22.91	0.03	23.0	<b>0.949</b>	1.021	0.969
47	<b>Band2/RB#0</b>	<b>Bottom</b>	<b>19100</b>	<b>1900.0</b>	<b>22.91</b>	<b>-0.04</b>	<b>23.0</b>	<b>0.941</b>	<b>1.021</b>	<b>0.961</b>
	Band2/RB#0	Bottom	18700	1860.0	22.81	-0.07	23.0	0.851	1.045	0.889
	Band2/RB#0	Bottom	18900	1880.0	22.80	-0.12	23.0	0.773	1.047	0.809
	Band4/RB#0	Front	20300	1745.0	23.37	-0.10	23.5	0.251	1.030	0.259
	Band4/RB#0	Back	20300	1745.0	23.37	-0.09	23.5	0.491	1.030	0.506
48	Band4/RB#0	Left	20300	1745.0	23.37	0.14	23.5	0.188	1.030	0.194
	Band4/RB#0	Right	20300	1745.0	23.37	-0.21	23.5	0.191	1.030	0.197
	Band4/RB#0	Bottom	20300	1745.0	23.37	-0.19	23.5	<b>0.843</b>	1.030	0.868
	<b>Band4/RB#0</b>	<b>Bottom</b>	<b>20300</b>	<b>1745.0</b>	<b>23.37</b>	<b>-0.09</b>	<b>23.5</b>	<b>0.836</b>	<b>1.030</b>	<b>0.861</b>
	Band4/RB#0	Bottom	20050	1720.0	23.28	0.05	23.5	0.792	1.052	0.833
Band4/RB#0	Bottom	20175	1732.5	23.21	0.05	23.5	0.711	1.069	0.760	

<b>ANSI / IEEE C95.1 – SAFETY LIMIT</b> <b>Spatial Peak</b> <b>Uncontrolled Exposure/General Population</b>	<b>1.6 W/kg (mW/g)</b> <b>Averaged over 1g</b>
---	---

➤ WLAN 2.4GHz Body SAR in Hotspot mode

Plot No.	Band/Mode	Test Position	C H.	Freq. (MHz)	Ave. Power (dBm)	Power Drift (dB)	Tune-Up Limit (dBm)	Meas. SAR <sub>1g</sub> (W/kg)	Scaling Factor	D.C Factor	Reported SAR <sub>1g</sub> (W/kg)
34	2.4GHz/802.11b	Front	11	2462.0	15.61	0.05	16.0	0.145	1.094	1.00	0.159
	2.4GHz/802.11b	Back	11	2462.0	15.61	-0.12	16.0	<b>0.181</b>	1.094	1.00	0.198
	2.4GHz/802.11b	Right	11	2462.0	15.61	0.03	16.0	0.050	1.094	1.00	0.055
	2.4GHz/802.11b	Top	11	2462.0	15.61	-0.11	16.0	0.075	1.094	1.00	0.082

<b>ANSI / IEEE C95.1 – SAFETY LIMIT</b> <b>Spatial Peak</b> <b>Uncontrolled Exposure/General Population</b>	<b>1.6 W/kg (mW/g)</b> <b>Averaged over 1g</b>
---	---

➤ WLAN 5.2GHz Body SAR in Hotspot mode

Plot No.	Band/Mode	Test Position	CH.	Freq. (MHz)	Ave. Power	Power Drift	Tune-Up Limit	Meas. SAR <sub>1g</sub>	Scaling Factor	D.C Factor	Reported SAR <sub>1g</sub>
----------	-----------	---------------	-----	-------------	------------	-------------	---------------	-------------------------	----------------	------------	----------------------------

					(dBm)	(dB)	(dBm)	(W/kg)			(W/kg)
	5.2GHz/802.11a	Front	36	5180.0	11.79	-0.06	12.0	0.075	1.050	1.00	0.079
35	5.2GHz/802.11a	Back	36	5180.0	11.79	0.00	12.0	<b>0.101</b>	1.050	1.00	0.106
	5.2GHz/802.11a	Right	36	5180.0	11.79	0.14	12.0	0.031	1.050	1.00	0.033
	5.2GHz/802.11a	Top	36	5180.0	11.79	-0.02	12.0	0.049	1.050	1.00	0.051
<b>ANSI / IEEE C95.1 – SAFETY LIMIT Spatial Peak Uncontrolled Exposure/General Population</b>								<b>1.6 W/kg (mW/g) Averaged over 1g</b>			

➤ WLAN 5.8GHz Body SAR in Hotspot mode

Plot No.	Band/Mode	Test Position	CH.	Freq. (MHz)	Ave. Power (dBm)	Power Drift (dB)	Tune-Up Limit (dBm)	Meas. SAR <sub>1g</sub> (W/kg)	Scaling Factor	D.C Factor	Reported SAR <sub>1g</sub> (W/kg)
	5.8GHz/802.11a	Front	165	5825.0	8.85	-0.08	9.0	0.167	1.035	1.00	0.173
36	5.8GHz/802.11a	Back	165	5825.0	8.85	0.04	9.0	<b>0.190</b>	1.035	1.00	0.197
	5.8GHz/802.11a	Right	165	5825.0	8.85	0.05	9.0	0.063	1.035	1.00	0.065
	5.8GHz/802.11a	Top	165	5825.0	8.85	-0.13	9.0	0.096	1.035	1.00	0.099
<b>ANSI / IEEE C95.1 – SAFETY LIMIT Spatial Peak Uncontrolled Exposure/General Population</b>								<b>1.6 W/kg (mW/g) Averaged over 1g</b>			

**Note:**

- Per KDB 447498 D01v06, for each exposure position, if the highest output channel Reported SAR ≤ 0.8W/kg, other channels SAR testing is not necessary.
- Additional WLAN SAR testing was performed for simultaneous transmission analysis.
- For Hotspot SAR testing, per KDB 941225 D06v02r01, for EUT dimension ≥ 9cm\*5cm, the test distance is 10mm. SAR must be measured for all surfaces and sides with a transmitting antenna located within 2.5cm from that surface or edge.
- Per KDB 941225 D01v03r01, RMC 12.2kbps setting is used to evaluate SAR. If HSDPA output power is < 0.25dB higher than RMC 12.2kbps, or Reported SAR with RMC 12.2kbps setting is ≤ 1.2W/kg, HSDPA SAR evaluation can be excluded.
- Per KDB 865664 D01v01r04, for each frequency band, repeated SAR measurement is required when the measured SAR is ≥ 0.8W/kg.
- Per KDB 648474 D04v01r03, when the Reported SAR for a body-worn accessory measured without a headset connected to the handset is > 1.2 W/kg, SAR testing with a headset connected to the handset is required.
- Per KDB 941225 D05v02r05, 100% RB allocation SAR measurement is not required when the highest reported SAR for 1 RB and 50% RB allocation are ≤ 0.8 W/kg. Otherwise, SAR is measured for the highest output power channel.
- According to KDB 865664 D02v01r02, SAR plot is required for the highest measured SAR in each exposure configuration, wireless mode and frequency band combination.
- Highlight part of test data means repeated test.

### 15.4 Repeated SAR measurement

Band/ Mode	Test Position	CH.	Freq. (MHz)	Measured SAR (W/kg)					
				Original	1 <sup>st</sup> Repeated		2 <sup>nd</sup> Repeated		
					Value	Ratio	Value	Ratio	
GPRS1900/2 slots	Bottom	512	1850.2	0.889	0.886	1.00	/	/	
Band IV/RMC	Bottom	1312	1712.4	1.050	1.020	1.03	/	/	
Band2/1RB#49	Bottom	18700	1860.0	0.862	0.859	1.00	/	/	
Band2/100%RB#0	Bottom	19100	1900.0	0.949	0.941	1.01	/	/	
Band4/1RB#49	Bottom	20175	1732.5	0.976	0.974	1.00	/	/	
Band4/100%RB#0	Bottom	20300	1745.0	0.843	0.836	1.01	/	/	
2.4GHz/802.11b	Left Cheek	06	2437.0	1.010	1.00	1.01	/	/	
<b>ANSI / IEEE C95.1 – SAFETY LIMIT Spatial Peak Uncontrolled Exposure/General Population</b>								<b>1.6 W/kg (mW/g) Averaged over 1g</b>	

**Note:**

- Per KDB 865664 D01v01r04, for each frequency band, repeated SAR measurement is required only when the measured SAR is ≥ 0.8 W/kg
- Per KDB 865664 D01v01r04, if the ratio of *original* and *repeated* is ≤ 1.2 and the measured SAR < 1.45 W/kg, only one repeated measurement is required.

**15.5 Multi-Band Simultaneous Transmission Considerations**

➤ **Simultaneous Transmission Capabilities**

According to FCC KDB Publication 447498 D01v06, transmitters are considered to be transmitting simultaneously when there is overlapping transmission, with the exception of transmissions during network hand-offs with maximum hand-off duration less than 30 seconds. Possible transmission paths for the EUT are shown in below Figure and are color-coded to indicate communication modes which share the same path. Modes which share the same transmission path cannot transmit simultaneously with one another.



**Fig.15.1 Simultaneous Transmission Paths**

➤ **Simultaneous Transmission Procedures**

This device contains transmitters that may operate simultaneously. Therefore simultaneous transmission analysis is required. Per FCC KDB 447498 D01v06, simultaneous transmission SAR test exclusion may be applied when the sum of the 1-g SAR for all the simultaneous transmitting antennas in a specific a physical test configuration is ≤ 1.6 W/kg. When standalone SAR is not required to be measured, per FCC KDB 447498 D01v06 4.3.2), the following equation must be used to estimate the standalone 1g SAR for simultaneous transmission assessment involving that transmitter.

$$\text{Estimated SAR} = \frac{\sqrt{f(\text{GHz})}}{7.5} \cdot \frac{\text{Max. power of channel, mW}}{\text{Min. Separation Distance, mm}}$$

Mode	Max. tune-up Power (dBm)	Exposure Position	Head	Body	Hotspot
		Test Distance (mm)	0	10	10
Bluetooth	8.5	Estimated SAR (W/kg)	0.296	0.148	0.148

**Note:**

- When the minimum *test separation distance* is < 5 mm, a distance of 5 mm according is applied to determine estimated SAR.

➤ **Multi-Band simultaneous Transmission Consideration**

Simultaneous Transmission Consideration	Position	Applicable Combination
	Head	WWAN (Voice) + WLAN 2.4 GHz/5.2GHz/5.8GHz
		WWAN (Voice) + Bluetooth
	Body	WWAN (Voice) + WLAN 2.4 GHz/5.2GHz/5.8GHz
		WWAN (Voice) + Bluetooth
Hotspot	WWAN (Data) + WLAN 2.4 GHz/5.2GHz/5.8GHz	
	WWAN (Data) + Bluetooth	

**Note:**

- WLAN 2.4GHz Band, WLAN 5.2GHz Band, WLAN 5.8GHz Band and Bluetooth share the same antenna, and cannot transmit simultaneously.
- GSM/WCDMA/LTE shares the same antenna, and cannot transmit simultaneously.
- The Report SAR summation is calculated based on the same configuration and test position.
- Per KDB 447498 D01v06, simultaneous transmission SAR is compliant if,
  - Scalar SAR summation < 1.6 W/kg.
  - SPLSR =  $(SAR_1 + SAR_2)^{1.5} / (\text{min. separation distance, mm})$ , and the peak separation distance is determined from the square root of  $[(x_1-x_2)^2 + (y_1-y_2)^2 + (z_1-z_2)^2]$ , where  $(x_1, y_1, z_1)$  and  $(x_2, y_2, z_2)$  are the coordinates of the extrapolated peak SAR locations in the zoom scan If SPLSR ≤ 0.04, simultaneously transmission SAR measurement is not necessary
  - Simultaneously transmission SAR measurement, and the Reported multi-band SAR < 1.6 W/kg



### 15.6 SAR Simultaneous Transmission Analysis

➤ Head Simultaneous Transmission

WWAN Mode	Position	WWAN SAR <sub>1g</sub> (W/kg)	WLAN SAR <sub>1g</sub> (W/kg)	Σ SAR (W/kg)	WWAN Mode	Position	WWAN SAR <sub>1g</sub> (W/kg)	Bluetooth Estimated SAR <sub>1g</sub> (W/kg)	Σ SAR (W/kg)
GSM 850	Right Cheek	0.400	0.328	0.728	GSM 850	Right Cheek	0.400	0.296	0.696
	Right Tilted	0.135	0.207	0.342		Right Tilted	0.135	0.296	0.431
	Left Cheek	0.392	1.073	1.465		Left Cheek	0.392	0.296	0.688
	Left Tilted	0.132	0.701	0.833		Left Tilted	0.132	0.296	0.428

WWAN Mode	Position	WWAN SAR <sub>1g</sub> (W/kg)	WLAN SAR <sub>1g</sub> (W/kg)	Σ SAR (W/kg)	WWAN Mode	Position	WWAN SAR <sub>1g</sub> (W/kg)	Bluetooth Estimated SAR <sub>1g</sub> (W/kg)	Σ SAR (W/kg)
GSM 1900	Right Cheek	0.043	0.328	0.371	GSM 1900	Right Cheek	0.043	0.296	0.339
	Right Tilted	0.017	0.207	0.224		Right Tilted	0.017	0.296	0.313
	Left Cheek	0.036	1.073	1.109		Left Cheek	0.036	0.296	0.332
	Left Tilted	0.014	0.701	0.715		Left Tilted	0.014	0.296	0.310

WWAN Mode	Position	WWAN SAR <sub>1g</sub> (W/kg)	WLAN SAR <sub>1g</sub> (W/kg)	Σ SAR (W/kg)	WWAN Mode	Position	WWAN SAR <sub>1g</sub> (W/kg)	Bluetooth Estimated SAR <sub>1g</sub> (W/kg)	Σ SAR (W/kg)
WCDMA Band V	Right Cheek	0.227	0.328	0.555	WCDMA Band V	Right Cheek	0.227	0.296	0.523
	Right Tilted	0.106	0.207	0.313		Right Tilted	0.106	0.296	0.402
	Left Cheek	0.212	1.073	1.285		Left Cheek	0.212	0.296	0.508
	Left Tilted	0.100	0.701	0.801		Left Tilted	0.100	0.296	0.396

WWAN Mode	Position	WWAN SAR <sub>1g</sub> (W/kg)	WLAN SAR <sub>1g</sub> (W/kg)	Σ SAR (W/kg)	WWAN Mode	Position	WWAN SAR <sub>1g</sub> (W/kg)	Bluetooth Estimated SAR <sub>1g</sub> (W/kg)	Σ SAR (W/kg)
WCDMA Band IV	Right Cheek	0.033	0.328	0.361	WCDMA Band IV	Right Cheek	0.033	0.296	0.329
	Right Tilted	0.013	0.207	0.220		Right Tilted	0.013	0.296	0.309
	Left Cheek	0.025	1.073	1.098		Left Cheek	0.025	0.296	0.321
	Left Tilted	0.010	0.701	0.711		Left Tilted	0.010	0.296	0.306

WWAN Mode	Position	WWAN SAR <sub>1g</sub> (W/kg)	WLAN SAR <sub>1g</sub> (W/kg)	Σ SAR (W/kg)	WWAN Mode	Position	WWAN SAR <sub>1g</sub> (W/kg)	Bluetooth Estimated SAR <sub>1g</sub> (W/kg)	Σ SAR (W/kg)
WCDMA Band II	Right Cheek	0.070	0.328	0.398	WCDMA Band II	Right Cheek	0.070	0.296	0.366
	Right Tilted	0.032	0.207	0.239		Right Tilted	0.032	0.296	0.328
	Left Cheek	0.063	1.073	1.136		Left Cheek	0.063	0.296	0.359
	Left Tilted	0.027	0.701	0.728		Left Tilted	0.027	0.296	0.323

WWAN Mode	Position	WWAN SAR <sub>1g</sub> (W/kg)	WLAN SAR <sub>1g</sub> (W/kg)	Σ SAR (W/kg)	WWAN Mode	Position	WWAN SAR <sub>1g</sub> (W/kg)	Bluetooth Estimated SAR <sub>1g</sub> (W/kg)	Σ SAR (W/kg)
LTE Band 2	Right Cheek	0.072	0.328	0.366	LTE Band 2	Right Cheek	0.072	0.296	0.368
	Right Tilted	0.031	0.207	0.328		Right Tilted	0.031	0.296	0.327
	Left Cheek	0.067	1.073	0.359		Left Cheek	0.067	0.296	0.363
	Left Tilted	0.029	0.701	0.323		Left Tilted	0.029	0.296	0.325

WWAN Mode	Position	WWAN SAR <sub>1g</sub> (W/kg)	WLAN SAR <sub>1g</sub> (W/kg)	Σ SAR (W/kg)	WWAN Mode	Position	WWAN SAR <sub>1g</sub> (W/kg)	Bluetooth Estimated SAR <sub>1g</sub> (W/kg)	Σ SAR (W/kg)
LTE Band 4	Right Cheek	0.031	0.328	0.359	LTE Band 4	Right Cheek	0.031	0.296	0.327
	Right Tilted	0.014	0.207	0.221		Right Tilted	0.014	0.296	0.310
	Left Cheek	0.027	1.073	1.100		Left Cheek	0.027	0.296	0.323
	Left Tilted	0.013	0.701	0.714		Left Tilted	0.013	0.296	0.309

WWAN Mode	Position	WWAN SAR <sub>1g</sub> (W/kg)	WLAN SAR <sub>1g</sub> (W/kg)	Σ SAR (W/kg)	WWAN Mode	Position	WWAN SAR <sub>1g</sub> (W/kg)	Bluetooth Estimated SAR <sub>1g</sub> (W/kg)	Σ SAR (W/kg)
LTE Band 5	Right Cheek	0.297	0.328	0.625	LTE Band 5	Right Cheek	0.297	0.296	0.593
	Right Tilted	0.142	0.207	0.349		Right Tilted	0.142	0.296	0.438
	Left Cheek	0.267	1.073	1.340		Left Cheek	0.267	0.296	0.563
	Left Tilted	0.124	0.701	0.825		Left Tilted	0.124	0.296	0.420

WWAN Mode	Position	WWAN SAR <sub>1g</sub> (W/kg)	WLAN SAR <sub>1g</sub> (W/kg)	Σ SAR (W/kg)	WWAN Mode	Position	WWAN SAR <sub>1g</sub> (W/kg)	Bluetooth Estimated SAR <sub>1g</sub> (W/kg)	Σ SAR (W/kg)
LTE Band 7	Right Cheek	0.158	0.328	0.593	LTE Band 7	Right Cheek	0.158	0.296	0.454
	Right Tilted	0.074	0.207	0.438		Right Tilted	0.074	0.296	0.370
	Left Cheek	0.122	1.073	0.563		Left Cheek	0.122	0.296	0.418
	Left Tilted	0.057	0.701	0.420		Left Tilted	0.057	0.296	0.353

WWAN Mode	Position	WWAN SAR <sub>1g</sub> (W/kg)	WLAN SAR <sub>1g</sub> (W/kg)	Σ SAR (W/kg)	WWAN Mode	Position	WWAN SAR <sub>1g</sub> (W/kg)	Bluetooth Estimated SAR <sub>1g</sub> (W/kg)	Σ SAR (W/kg)
LTE Band 12	Right Cheek	0.243	0.328	0.454	LTE Band 12	Right Cheek	0.243	0.296	0.539
	Right Tilted	0.112	0.207	0.370		Right Tilted	0.112	0.296	0.408
	Left Cheek	0.222	1.073	0.418		Left Cheek	0.222	0.296	0.518
	Left Tilted	0.105	0.701	0.353		Left Tilted	0.105	0.296	0.401

WWAN Mode	Position	WWAN SAR <sub>1g</sub> (W/kg)	5.2GHz WLAN SAR <sub>1g</sub> (W/kg)	Σ SAR (W/kg)	WWAN Mode	Position	WWAN SAR <sub>1g</sub> (W/kg)	5.8GHz WLAN SAR <sub>1g</sub> (W/kg)	Σ SAR (W/kg)
GSM 850	Right Cheek	0.400	0.118	0.518	GSM 850	Right Cheek	0.400	0.088	0.488
	Right Tilted	0.135	0.078	0.213		Right Tilted	0.135	0.054	0.189
	Left Cheek	0.392	0.381	0.773		Left Cheek	0.392	0.315	0.707
	Left Tilted	0.132	0.209	0.341		Left Tilted	0.132	0.175	0.307

WWAN Mode	Position	WWAN SAR <sub>1g</sub> (W/kg)	5.2GHz WLAN SAR <sub>1g</sub> (W/kg)	Σ SAR (W/kg)	WWAN Mode	Position	WWAN SAR <sub>1g</sub> (W/kg)	5.8GHz WLAN SAR <sub>1g</sub> (W/kg)	Σ SAR (W/kg)
GSM 1900	Right Cheek	0.043	0.118	0.161	GSM 1900	Right Cheek	0.043	0.088	0.488
	Right Tilted	0.017	0.078	0.095		Right Tilted	0.017	0.054	0.189
	Left Cheek	0.036	0.381	0.417		Left Cheek	0.036	0.315	0.707
	Left Tilted	0.014	0.209	0.223		Left Tilted	0.014	0.175	0.307

WWAN Mode	Position	WWAN SAR <sub>1g</sub> (W/kg)	5.2GHz WLAN SAR <sub>1g</sub> (W/kg)	Σ SAR (W/kg)	WWAN Mode	Position	WWAN SAR <sub>1g</sub> (W/kg)	5.8GHz WLAN SAR <sub>1g</sub> (W/kg)	Σ SAR (W/kg)
WCDMA Band V	Right Cheek	0.227	0.118	0.345	WCDMA Band V	Right Cheek	0.227	0.088	0.315
	Right Tilted	0.106	0.078	0.184		Right Tilted	0.106	0.054	0.160
	Left Cheek	0.212	0.381	0.593		Left Cheek	0.212	0.315	0.527
	Left Tilted	0.100	0.209	0.309		Left Tilted	0.100	0.175	0.275

WWAN Mode	Position	WWAN SAR <sub>1g</sub> (W/kg)	5.2GHz WLAN SAR <sub>1g</sub> (W/kg)	Σ SAR (W/kg)	WWAN Mode	Position	WWAN SAR <sub>1g</sub> (W/kg)	5.8GHz WLAN SAR <sub>1g</sub> (W/kg)	Σ SAR (W/kg)
WCDMA Band IV	Right Cheek	0.033	0.118	0.151	WCDMA Band IV	Right Cheek	0.033	0.088	0.121
	Right Tilted	0.013	0.078	0.091		Right Tilted	0.013	0.054	0.067
	Left Cheek	0.025	0.381	0.406		Left Cheek	0.025	0.315	0.340
	Left Tilted	0.010	0.209	0.219		Left Tilted	0.010	0.175	0.185

WWAN Mode	Position	WWAN SAR <sub>1g</sub> (W/kg)	5.2GHz WLAN SAR <sub>1g</sub> (W/kg)	Σ SAR (W/kg)	WWAN Mode	Position	WWAN SAR <sub>1g</sub> (W/kg)	5.8GHz WLAN SAR <sub>1g</sub> (W/kg)	Σ SAR (W/kg)
WCDMA Band II	Right Cheek	0.070	0.118	0.188	WCDMA Band II	Right Cheek	0.070	0.088	0.158
	Right Tilted	0.032	0.078	0.110		Right Tilted	0.032	0.054	0.086
	Left Cheek	0.063	0.381	0.444		Left Cheek	0.063	0.315	0.378
	Left Tilted	0.027	0.209	0.236		Left Tilted	0.027	0.175	0.202

WWAN Mode	Position	WWAN SAR <sub>1g</sub> (W/kg)	5.2GHz WLAN SAR <sub>1g</sub> (W/kg)	Σ SAR (W/kg)	WWAN Mode	Position	WWAN SAR <sub>1g</sub> (W/kg)	5.8GHz WLAN SAR <sub>1g</sub> (W/kg)	Σ SAR (W/kg)
LTE Band 2	Right Cheek	0.072	0.118	0.190	LTE Band 2	Right Cheek	0.072	0.088	0.160
	Right Tilted	0.031	0.078	0.109		Right Tilted	0.031	0.054	0.085
	Left Cheek	0.067	0.381	0.448		Left Cheek	0.067	0.315	0.382
	Left Tilted	0.029	0.209	0.238		Left Tilted	0.029	0.175	0.204

WWAN Mode	Position	WWAN SAR <sub>1g</sub> (W/kg)	5.2GHz WLAN SAR <sub>1g</sub> (W/kg)	Σ SAR (W/kg)	WWAN Mode	Position	WWAN SAR <sub>1g</sub> (W/kg)	5.8GHz WLAN SAR <sub>1g</sub> (W/kg)	Σ SAR (W/kg)
LTE Band 4	Right Cheek	0.031	0.118	0.149	LTE Band 4	Right Cheek	0.031	0.088	0.119
	Right Tilted	0.014	0.078	0.092		Right Tilted	0.014	0.054	0.068
	Left Cheek	0.027	0.381	0.408		Left Cheek	0.027	0.315	0.342
	Left Tilted	0.013	0.209	0.222		Left Tilted	0.013	0.175	0.188



WWAN Mode	Position	WWAN SAR <sub>1g</sub> (W/kg)	5.2GHz WLAN SAR <sub>1g</sub> (W/kg)	Σ SAR (W/kg)		WWAN Mode	Position	WWAN SAR <sub>1g</sub> (W/kg)	5.8GHz WLAN SAR <sub>1g</sub> (W/kg)	Σ SAR (W/kg)
LTE Band 5	Right Cheek	0.297	0.118	0.415		LTE Band 5	Right Cheek	0.297	0.088	0.385
	Right Tilted	0.142	0.078	0.220			Right Tilted	0.142	0.054	0.196
	Left Cheek	0.267	0.381	0.648			Left Cheek	0.267	0.315	0.582
	Left Tilted	0.124	0.209	0.333			Left Tilted	0.124	0.175	0.299

WWAN Mode	Position	WWAN SAR <sub>1g</sub> (W/kg)	5.2GHz WLAN SAR <sub>1g</sub> (W/kg)	Σ SAR (W/kg)		WWAN Mode	Position	WWAN SAR <sub>1g</sub> (W/kg)	5.8GHz WLAN SAR <sub>1g</sub> (W/kg)	Σ SAR (W/kg)
LTE Band 7	Right Cheek	0.158	0.118	0.276		LTE Band 7	Right Cheek	0.158	0.088	0.246
	Right Tilted	0.074	0.078	0.152			Right Tilted	0.074	0.054	0.128
	Left Cheek	0.122	0.381	0.503			Left Cheek	0.122	0.315	0.437
	Left Tilted	0.057	0.209	0.266			Left Tilted	0.057	0.175	0.232

WWAN Mode	Position	WWAN SAR <sub>1g</sub> (W/kg)	5.2GHz WLAN SAR <sub>1g</sub> (W/kg)	Σ SAR (W/kg)		WWAN Mode	Position	WWAN SAR <sub>1g</sub> (W/kg)	5.8GHz WLAN SAR <sub>1g</sub> (W/kg)	Σ SAR (W/kg)
LTE Band 12	Right Cheek	0.243	0.118	0.361		LTE Band 12	Right Cheek	0.243	0.088	0.331
	Right Tilted	0.112	0.078	0.190			Right Tilted	0.112	0.054	0.166
	Left Cheek	0.222	0.381	0.603			Left Cheek	0.222	0.315	0.537
	Left Tilted	0.105	0.209	0.314			Left Tilted	0.105	0.175	0.280

**> Body worn Simultaneous Transmission**

WWAN Mode	Position	WWAN SAR <sub>1g</sub> (W/kg)	WLAN SAR <sub>1g</sub> (W/kg)	Σ SAR (W/kg)	WWAN Mode	Position	WWAN SAR <sub>1g</sub> (W/kg)	Bluetooth Estimated SAR <sub>1g</sub> (W/kg)	Σ SAR (W/kg)
GSM 850	Front	0.433	0.159	0.592	GSM 850	Front	0.433	0.148	0.581
	Back	0.404	0.198	0.602		Back	0.404	0.148	0.552

WWAN Mode	Position	WWAN SAR <sub>1g</sub> (W/kg)	WLAN SAR <sub>1g</sub> (W/kg)	Σ SAR (W/kg)	WWAN Mode	Position	WWAN SAR <sub>1g</sub> (W/kg)	Bluetooth Estimated SAR <sub>1g</sub> (W/kg)	Σ SAR (W/kg)
GSM 1900	Front	0.113	0.159	0.272	GSM 1900	Front	0.113	0.148	0.261
	Back	0.314	0.198	0.512		Back	0.314	0.148	0.462

WWAN Mode	Position	WWAN SAR <sub>1g</sub> (W/kg)	WLAN SAR <sub>1g</sub> (W/kg)	Σ SAR (W/kg)	WWAN Mode	Position	WWAN SAR <sub>1g</sub> (W/kg)	Bluetooth Estimated SAR <sub>1g</sub> (W/kg)	Σ SAR (W/kg)
WCDMA Band V	Front	0.214	0.159	0.373	WCDMA Band V	Front	0.214	0.148	0.362
	Back	0.224	0.198	0.422		Back	0.224	0.148	0.372

WWAN Mode	Position	WWAN SAR <sub>1g</sub> (W/kg)	WLAN SAR <sub>1g</sub> (W/kg)	Σ SAR (W/kg)	WWAN Mode	Position	WWAN SAR <sub>1g</sub> (W/kg)	Bluetooth Estimated SAR <sub>1g</sub> (W/kg)	Σ SAR (W/kg)
WCDMA Band IV	Front	0.325	0.159	0.484	WCDMA Band IV	Front	0.325	0.148	0.473
	Back	0.608	0.198	0.806		Back	0.608	0.148	0.756

WWAN Mode	Position	WWAN SAR <sub>1g</sub> (W/kg)	WLAN SAR <sub>1g</sub> (W/kg)	Σ SAR (W/kg)	WWAN Mode	Position	WWAN SAR <sub>1g</sub> (W/kg)	Bluetooth Estimated SAR <sub>1g</sub> (W/kg)	Σ SAR (W/kg)
WCDMA Band II	Front	0.194	0.159	0.353	WCDMA Band II	Front	0.194	0.148	0.342
	Back	0.298	0.198	0.496		Back	0.298	0.148	0.446

WWAN Mode	Position	WWAN SAR <sub>1g</sub> (W/kg)	WLAN SAR <sub>1g</sub> (W/kg)	Σ SAR (W/kg)	WWAN Mode	Position	WWAN SAR <sub>1g</sub> (W/kg)	Bluetooth Estimated SAR <sub>1g</sub> (W/kg)	Σ SAR (W/kg)
LTE Band 2	Front	0.352	0.159	0.511	LTE Band 2	Front	0.352	0.148	0.500
	Back	0.550	0.198	0.748		Back	0.550	0.148	0.698

WWAN Mode	Position	WWAN SAR <sub>1g</sub> (W/kg)	WLAN SAR <sub>1g</sub> (W/kg)	Σ SAR (W/kg)	WWAN Mode	Position	WWAN SAR <sub>1g</sub> (W/kg)	Bluetooth Estimated SAR <sub>1g</sub> (W/kg)	Σ SAR (W/kg)
LTE Band 4	Front	0.312	0.159	0.471	LTE Band 4	Front	0.312	0.148	0.460
	Back	0.612	0.198	0.810		Back	0.612	0.148	0.760

WWAN Mode	Position	WWAN SAR <sub>1g</sub> (W/kg)	WLAN SAR <sub>1g</sub> (W/kg)	Σ SAR (W/kg)	WWAN Mode	Position	WWAN SAR <sub>1g</sub> (W/kg)	Bluetooth Estimated SAR <sub>1g</sub> (W/kg)	Σ SAR (W/kg)
LTE Band 5	Front	0.285	0.159	0.444	LTE Band 5	Front	0.285	0.148	0.433
	Back	0.236	0.198	0.434		Back	0.236	0.148	0.384

WWAN Mode	Position	WWAN SAR <sub>1g</sub> (W/kg)	WLAN SAR <sub>1g</sub> (W/kg)	Σ SAR (W/kg)	WWAN Mode	Position	WWAN SAR <sub>1g</sub> (W/kg)	Bluetooth Estimated SAR <sub>1g</sub> (W/kg)	Σ SAR (W/kg)
LTE Band 7	Front	0.365	0.159	0.524	LTE Band 7	Front	0.365	0.148	0.513
	Back	0.562	0.198	0.760		Back	0.562	0.148	0.710

WWAN Mode	Position	WWAN SAR <sub>1g</sub> (W/kg)	WLAN SAR <sub>1g</sub> (W/kg)	Σ SAR (W/kg)	WWAN Mode	Position	WWAN SAR <sub>1g</sub> (W/kg)	Bluetooth Estimated SAR <sub>1g</sub> (W/kg)	Σ SAR (W/kg)
LTE Band 12	Front	0.337	0.159	0.496	LTE Band 12	Front	0.337	0.148	0.485
	Back	0.315	0.198	0.513		Back	0.315	0.148	0.463

WWAN Mode	Position	WWAN SAR <sub>1g</sub> (W/kg)	5.2GHz WLAN SAR <sub>1g</sub> (W/kg)	Σ SAR (W/kg)	WWAN Mode	Position	WWAN SAR <sub>1g</sub> (W/kg)	5.8GHz WLAN SAR <sub>1g</sub> (W/kg)	Σ SAR (W/kg)
GSM 850	Front	0.433	0.079	0.512	GSM 850	Front	0.433	0.173	0.606
	Back	0.404	0.106	0.510		Back	0.404	0.197	0.601

WWAN Mode	Position	WWAN SAR <sub>1g</sub> (W/kg)	5.2GHz WLAN SAR <sub>1g</sub> (W/kg)	Σ SAR (W/kg)	WWAN Mode	Position	WWAN SAR <sub>1g</sub> (W/kg)	5.8GHz WLAN SAR <sub>1g</sub> (W/kg)	Σ SAR (W/kg)
GSM 1900	Front	0.113	0.079	0.192	GSM 1900	Front	0.113	0.173	0.286
	Back	0.314	0.106	0.420		Back	0.314	0.197	0.511

WWAN Mode	Position	WWAN SAR <sub>1g</sub> (W/kg)	5.2GHz WLAN SAR <sub>1g</sub> (W/kg)	Σ SAR (W/kg)	WWAN Mode	Position	WWAN SAR <sub>1g</sub> (W/kg)	5.8GHz WLAN SAR <sub>1g</sub> (W/kg)	Σ SAR (W/kg)
WCDMA Band V	Front	0.214	0.079	0.293	WCDMA Band V	Front	0.214	0.173	0.293
	Back	0.224	0.106	0.330		Back	0.224	0.197	0.330

WWAN Mode	Position	WWAN SAR <sub>1g</sub> (W/kg)	5.2GHz WLAN SAR <sub>1g</sub> (W/kg)	Σ SAR (W/kg)	WWAN Mode	Position	WWAN SAR <sub>1g</sub> (W/kg)	5.8GHz WLAN SAR <sub>1g</sub> (W/kg)	Σ SAR (W/kg)
WCDMA Band IV	Front	0.325	0.079	0.404	WCDMA Band IV	Front	0.325	0.173	0.498
	Back	0.608	0.106	0.714		Back	0.608	0.197	0.805

WWAN Mode	Position	WWAN SAR <sub>1g</sub> (W/kg)	5.2GHz WLAN SAR <sub>1g</sub> (W/kg)	Σ SAR (W/kg)	WWAN Mode	Position	WWAN SAR <sub>1g</sub> (W/kg)	5.8GHz WLAN SAR <sub>1g</sub> (W/kg)	Σ SAR (W/kg)
WCDMA Band II	Front	0.194	0.079	0.273	WCDMA Band II	Front	0.194	0.173	0.367
	Back	0.298	0.106	0.404		Back	0.298	0.197	0.495

WWAN Mode	Position	WWAN SAR <sub>1g</sub> (W/kg)	5.2GHz WLAN SAR <sub>1g</sub> (W/kg)	Σ SAR (W/kg)	WWAN Mode	Position	WWAN SAR <sub>1g</sub> (W/kg)	5.8GHz WLAN SAR <sub>1g</sub> (W/kg)	Σ SAR (W/kg)
LTE Band 2	Front	0.352	0.079	0.431	LTE Band 2	Front	0.352	0.173	0.525
	Back	0.550	0.106	0.656		Back	0.550	0.197	0.747

WWAN Mode	Position	WWAN SAR <sub>1g</sub> (W/kg)	5.2GHz WLAN SAR <sub>1g</sub> (W/kg)	Σ SAR (W/kg)		WWAN Mode	Position	WWAN SAR <sub>1g</sub> (W/kg)	5.8GHz WLAN SAR <sub>1g</sub> (W/kg)	Σ SAR (W/kg)
LTE Band 4	Front	0.312	0.079	0.391		LTE Band 4	Front	0.312	0.173	0.485
	Back	0.612	0.106	0.718			Back	0.612	0.197	0.809

WWAN Mode	Position	WWAN SAR <sub>1g</sub> (W/kg)	5.2GHz WLAN SAR <sub>1g</sub> (W/kg)	Σ SAR (W/kg)		WWAN Mode	Position	WWAN SAR <sub>1g</sub> (W/kg)	5.8GHz WLAN SAR <sub>1g</sub> (W/kg)	Σ SAR (W/kg)
LTE Band 5	Front	0.285	0.079	0.364		LTE Band 5	Front	0.285	0.173	0.458
	Back	0.236	0.106	0.342			Back	0.236	0.197	0.433

WWAN Mode	Position	WWAN SAR <sub>1g</sub> (W/kg)	5.2GHz WLAN SAR <sub>1g</sub> (W/kg)	Σ SAR (W/kg)		WWAN Mode	Position	WWAN SAR <sub>1g</sub> (W/kg)	5.8GHz WLAN SAR <sub>1g</sub> (W/kg)	Σ SAR (W/kg)
LTE Band 7	Front	0.365	0.079	0.444		LTE Band 7	Front	0.365	0.173	0.538
	Back	0.562	0.106	0.668			Back	0.562	0.197	0.759

WWAN Mode	Position	WWAN SAR <sub>1g</sub> (W/kg)	5.2GHz WLAN SAR <sub>1g</sub> (W/kg)	Σ SAR (W/kg)		WWAN Mode	Position	WWAN SAR <sub>1g</sub> (W/kg)	5.8GHz WLAN SAR <sub>1g</sub> (W/kg)	Σ SAR (W/kg)
LTE Band 12	Front	0.337	0.079	0.416		LTE Band 12	Front	0.337	0.173	0.510
	Back	0.315	0.106	0.421			Back	0.315	0.197	0.512

➤ Hotspot mode Simultaneous Transmission

WWAN Mode	Position	WWAN SAR <sub>1g</sub> (W/kg)	WLAN SAR <sub>1g</sub> (W/kg)	Σ SAR (W/kg)	WWAN Mode	Position	WWAN SAR <sub>1g</sub> (W/kg)	Bluetooth Estimated SAR <sub>1g</sub> (W/kg)	Σ SAR (W/kg)
GSM 850	Front	0.622	0.159	0.781	GSM 850	Front	0.622	0.148	0.770
	Back	0.583	0.198	0.781		Back	0.583	0.148	0.731
	Left	0.198	/	0.198		Left	0.198	/	0.198
	Right	0.186	0.055	0.241		Right	0.186	0.148	0.334
	Top	/	0.082	0.082		Top	/	0.148	0.148
	Bottom	0.152	/	0.152		Bottom	0.152	/	0.152

WWAN Mode	Position	WWAN SAR <sub>1g</sub> (W/kg)	WLAN SAR <sub>1g</sub> (W/kg)	Σ SAR (W/kg)	WWAN Mode	Position	WWAN SAR <sub>1g</sub> (W/kg)	Bluetooth Estimated SAR <sub>1g</sub> (W/kg)	Σ SAR (W/kg)
GSM 1900	Front	0.422	0.159	0.581	GSM 1900	Front	0.422	0.148	0.570
	Back	0.677	0.198	0.875		Back	0.677	0.148	0.825
	Left	0.293	/	0.293		Left	0.293	/	0.293
	Right	0.319	0.055	0.374		Right	0.319	0.148	0.467
	Top	/	0.082	0.082		Top	/	0.148	0.148
	Bottom	1.014	/	1.014		Bottom	1.014	/	1.014

WWAN Mode	Position	WWAN SAR <sub>1g</sub> (W/kg)	WLAN SAR <sub>1g</sub> (W/kg)	Σ SAR (W/kg)	WWAN Mode	Position	WWAN SAR <sub>1g</sub> (W/kg)	Bluetooth Estimated SAR <sub>1g</sub> (W/kg)	Σ SAR (W/kg)
WCDMA Band V	Front	0.214	0.159	0.373	WCDMA Band V	Front	0.214	0.148	0.362
	Back	0.224	0.198	0.422		Back	0.224	0.148	0.372
	Left	0.023	/	0.023		Left	0.023	/	0.023
	Right	0.026	0.055	0.081		Right	0.026	0.148	0.174
	Top	/	0.082	0.082		Top	/	0.148	0.148
	Bottom	0.041	/	0.041		Bottom	0.041	/	0.041

WWAN Mode	Position	WWAN SAR <sub>1g</sub> (W/kg)	WLAN SAR <sub>1g</sub> (W/kg)	Σ SAR (W/kg)	WWAN Mode	Position	WWAN SAR <sub>1g</sub> (W/kg)	Bluetooth Estimated SAR <sub>1g</sub> (W/kg)	Σ SAR (W/kg)
WCDMA Band IV	Front	0.325	0.159	0.484	WCDMA Band IV	Front	0.325	0.148	0.473
	Back	0.608	0.198	0.806		Back	0.608	0.148	0.756
	Left	0.390	/	0.390		Left	0.390	/	0.390
	Right	0.346	0.055	0.401		Right	0.346	0.148	0.494
	Top	/	0.082	0.082		Top	/	0.148	0.148
	Bottom	1.065	/	1.065		Bottom	1.065	/	1.065

WWAN Mode	Position	WWAN SAR <sub>1g</sub> (W/kg)	WLAN SAR <sub>1g</sub> (W/kg)	Σ SAR (W/kg)	WWAN Mode	Position	WWAN SAR <sub>1g</sub> (W/kg)	Bluetooth Estimated SAR <sub>1g</sub> (W/kg)	Σ SAR (W/kg)
WCDMA Band II	Front	0.194	0.159	0.353	WCDMA Band II	Front	0.194	0.148	0.342
	Back	0.298	0.198	0.496		Back	0.298	0.148	0.446
	Left	0.120	/	0.120		Left	0.120	/	0.120
	Right	0.133	0.055	0.188		Right	0.133	0.148	0.281
	Top	/	0.082	0.082		Top	/	0.148	0.148
	Bottom	0.447	/	0.447		Bottom	0.447	/	0.447

WWAN Mode	Position	WWAN SAR <sub>1g</sub> (W/kg)	WLAN SAR <sub>1g</sub> (W/kg)	Σ SAR (W/kg)	WWAN Mode	Position	WWAN SAR <sub>1g</sub> (W/kg)	Bluetooth Estimated SAR <sub>1g</sub> (W/kg)	Σ SAR (W/kg)
LTE Band 2	Front	0.352	0.159	0.511	LTE Band 2	Front	0.352	0.148	0.500
	Back	0.550	0.198	0.748		Back	0.550	0.148	0.698
	Left	0.168	/	0.168		Left	0.168	/	0.168
	Right	0.183	0.055	0.238		Right	0.183	0.148	0.331
	Top	/	0.082	0.082		Top	/	0.148	0.148
	Bottom	0.928	/	0.928		Bottom	0.928	/	0.928

WWAN Mode	Position	WWAN SAR <sub>1g</sub> (W/kg)	WLAN SAR <sub>1g</sub> (W/kg)	Σ SAR (W/kg)	WWAN Mode	Position	WWAN SAR <sub>1g</sub> (W/kg)	Bluetooth Estimated SAR <sub>1g</sub> (W/kg)	Σ SAR (W/kg)
LTE Band 4	Front	0.312	0.159	0.471	LTE Band 4	Front	0.312	0.148	0.460
	Back	0.612	0.198	0.810		Back	0.612	0.148	0.760
	Left	0.242	/	0.242		Left	0.242	/	0.242
	Right	0.251	0.055	0.306		Right	0.251	0.148	0.399
	Top	/	0.082	0.082		Top	/	0.148	0.148
	Bottom	1.032	/	1.032		Bottom	1.032	/	1.032

WWAN Mode	Position	WWAN SAR <sub>1g</sub> (W/kg)	WLAN SAR <sub>1g</sub> (W/kg)	Σ SAR (W/kg)	WWAN Mode	Position	WWAN SAR <sub>1g</sub> (W/kg)	Bluetooth Estimated SAR <sub>1g</sub> (W/kg)	Σ SAR (W/kg)
LTE Band 5	Front	0.285	0.159	0.444	LTE Band 5	Front	0.285	0.148	0.433
	Back	0.236	0.198	0.434		Back	0.236	0.148	0.384
	Left	0.095	/	0.095		Left	0.095	/	0.095
	Right	0.106	0.055	0.161		Right	0.106	0.148	0.254
	Top	/	0.082	0.082		Top	/	0.148	0.148
	Bottom	0.069	/	0.069		Bottom	0.069	/	0.069

WWAN Mode	Position	WWAN SAR <sub>1g</sub> (W/kg)	WLAN SAR <sub>1g</sub> (W/kg)	Σ SAR (W/kg)	WWAN Mode	Position	WWAN SAR <sub>1g</sub> (W/kg)	Bluetooth Estimated SAR <sub>1g</sub> (W/kg)	Σ SAR (W/kg)
LTE Band7	Front	0.365	0.159	0.524	LTE Band 7	Front	0.365	0.148	0.513
	Back	0.562	0.198	0.760		Back	0.562	0.148	0.710
	Left	0.167	/	0.167		Left	0.167	/	0.167
	Right	0.159	0.055	0.214		Right	0.159	0.148	0.307
	Top	/	0.082	0.082		Top	/	0.148	0.148
	Bottom	0.774	/	0.774		Bottom	0.774	/	0.774

WWAN Mode	Position	WWAN SAR <sub>1g</sub> (W/kg)	WLAN SAR <sub>1g</sub> (W/kg)	Σ SAR (W/kg)	WWAN Mode	Position	WWAN SAR <sub>1g</sub> (W/kg)	Bluetooth Estimated SAR <sub>1g</sub> (W/kg)	Σ SAR (W/kg)
LTE Band 12	Front	0.337	0.159	0.496	LTE Band 12	Front	0.337	0.148	0.485
	Back	0.315	0.198	0.513		Back	0.315	0.148	0.463
	Left	0.121	/	0.121		Left	0.121	/	0.121
	Right	0.119	0.055	0.174		Right	0.119	0.148	0.267
	Top	/	0.082	0.082		Top	/	0.148	0.148
	Bottom	0.107	/	0.107		Bottom	0.107	/	0.107

WWAN Mode	Position	WWAN SAR <sub>1g</sub> (W/kg)	5.2GHz WLAN SAR <sub>1g</sub> (W/kg)	Σ SAR (W/kg)	WWAN Mode	Position	WWAN SAR <sub>1g</sub> (W/kg)	5.8GHzWLAN SAR <sub>1g</sub> (W/kg)	Σ SAR (W/kg)
GSM 850	Front	0.622	0.079	0.485	GSM 850	Front	0.622	0.173	0.795
	Back	0.583	0.106	0.463		Back	0.583	0.197	0.780
	Left	0.198	/	0.121		Left	0.198	/	0.198
	Right	0.186	0.033	0.267		Right	0.186	0.065	0.251
	Top	/	0.051	0.148		Top	/	0.099	0.099
	Bottom	0.152	/	0.107		Bottom	0.152	/	0.152

WWAN Mode	Position	WWAN SAR <sub>1g</sub> (W/kg)	5.2GHz WLAN SAR <sub>1g</sub> (W/kg)	Σ SAR (W/kg)	WWAN Mode	Position	WWAN SAR <sub>1g</sub> (W/kg)	5.8GHzWLAN SAR <sub>1g</sub> (W/kg)	Σ SAR (W/kg)
GSM 1900	Front	0.422	0.079	0.501	GSM 1900	Front	0.422	0.173	0.595
	Back	0.677	0.106	0.783		Back	0.677	0.197	0.874
	Left	0.293	/	0.293		Left	0.293	/	0.293
	Right	0.319	0.033	0.352		Right	0.319	0.065	0.384
	Top	/	0.051	0.051		Top	/	0.099	0.099
	Bottom	1.014	/	1.014		Bottom	1.014	/	1.014



WWAN Mode	Position	WWAN SAR <sub>1g</sub> (W/kg)	5.2GHz WLAN SAR <sub>1g</sub> (W/kg)	Σ SAR (W/kg)	WWAN Mode	Position	WWAN SAR <sub>1g</sub> (W/kg)	5.8GHzWLAN SAR <sub>1g</sub> (W/kg)	Σ SAR (W/kg)
WCDMA Band V	Front	0.214	0.079	0.293	WCDMA Band V	Front	0.214	0.173	0.387
	Back	0.224	0.106	0.330		Back	0.224	0.197	0.421
	Left	0.023	/	0.023		Left	0.023	/	0.023
	Right	0.026	0.033	0.059		Right	0.026	0.065	0.091
	Top	/	0.051	0.051		Top	/	0.099	0.099
	Bottom	0.041	/	0.041		Bottom	0.041	/	0.041

WWAN Mode	Position	WWAN SAR <sub>1g</sub> (W/kg)	5.2GHz WLAN SAR <sub>1g</sub> (W/kg)	Σ SAR (W/kg)	WWAN Mode	Position	WWAN SAR <sub>1g</sub> (W/kg)	5.8GHzWLAN SAR <sub>1g</sub> (W/kg)	Σ SAR (W/kg)
WCDMA Band IV	Front	0.325	0.079	0.404	WCDMA Band IV	Front	0.325	0.173	0.404
	Back	0.608	0.106	0.714		Back	0.608	0.197	0.714
	Left	0.390	/	0.390		Left	0.390	/	0.390
	Right	0.346	0.033	0.379		Right	0.346	0.065	0.379
	Top	/	0.051	0.051		Top	/	0.099	0.051
	Bottom	1.065	/	1.065		Bottom	1.065	/	1.065

WWAN Mode	Position	WWAN SAR <sub>1g</sub> (W/kg)	5.2GHz WLAN SAR <sub>1g</sub> (W/kg)	Σ SAR (W/kg)	WWAN Mode	Position	WWAN SAR <sub>1g</sub> (W/kg)	5.8GHzWLAN SAR <sub>1g</sub> (W/kg)	Σ SAR (W/kg)
WCDMA Band II	Front	0.194	0.079	0.273	WCDMA Band II	Front	0.194	0.173	0.273
	Back	0.298	0.106	0.404		Back	0.298	0.197	0.404
	Left	0.120	/	0.120		Left	0.120	/	0.120
	Right	0.133	0.033	0.166		Right	0.133	0.065	0.166
	Top	/	0.051	0.051		Top	/	0.099	0.051
	Bottom	0.447	/	0.447		Bottom	0.447	/	0.447

WWAN Mode	Position	WWAN SAR <sub>1g</sub> (W/kg)	5.2GHz WLAN SAR <sub>1g</sub> (W/kg)	Σ SAR (W/kg)	WWAN Mode	Position	WWAN SAR <sub>1g</sub> (W/kg)	5.8GHzWLAN SAR <sub>1g</sub> (W/kg)	Σ SAR (W/kg)
LTE Band 2	Front	0.352	0.079	0.431	LTE Band 2	Front	0.352	0.173	0.525
	Back	0.550	0.106	0.656		Back	0.550	0.197	0.747
	Left	0.168	/	0.168		Left	0.168	/	0.168
	Right	0.183	0.033	0.216		Right	0.183	0.065	0.248
	Top	/	0.051	0.051		Top	/	0.099	0.099
	Bottom	0.928	/	0.928		Bottom	0.928	/	0.928

WWAN Mode	Position	WWAN SAR <sub>1g</sub> (W/kg)	5.2GHz WLAN SAR <sub>1g</sub> (W/kg)	Σ SAR (W/kg)	WWAN Mode	Position	WWAN SAR <sub>1g</sub> (W/kg)	5.8GHzWLAN SAR <sub>1g</sub> (W/kg)	Σ SAR (W/kg)
LTE Band 4	Front	0.312	0.079	0.391	LTE Band 4	Front	0.312	0.173	0.485
	Back	0.612	0.106	0.718		Back	0.612	0.197	0.809
	Left	0.242	/	0.242		Left	0.242	/	0.242
	Right	0.251	0.033	0.284		Right	0.251	0.065	0.316
	Top	/	0.051	0.051		Top	/	0.099	0.099
	Bottom	1.032	/	1.032		Bottom	1.032	/	1.032

WWAN Mode	Position	WWAN SAR <sub>1g</sub> (W/kg)	5.2GHz WLAN SAR <sub>1g</sub> (W/kg)	Σ SAR (W/kg)	WWAN Mode	Position	WWAN SAR <sub>1g</sub> (W/kg)	5.8GHzWLAN SAR <sub>1g</sub> (W/kg)	Σ SAR (W/kg)
LTE Band 5	Front	0.285	0.079	0.364	LTE Band 5	Front	0.285	0.173	0.458
	Back	0.236	0.106	0.342		Back	0.236	0.197	0.433
	Left	0.095	/	0.095		Left	0.095	/	0.095
	Right	0.106	0.033	0.139		Right	0.106	0.065	0.171
	Top	/	0.051	0.051		Top	/	0.099	0.099
	Bottom	0.069	/	0.069		Bottom	0.069	/	0.069

WWAN Mode	Position	WWAN SAR <sub>1g</sub> (W/kg)	5.2GHz WLAN SAR <sub>1g</sub> (W/kg)	Σ SAR (W/kg)	WWAN Mode	Position	WWAN SAR <sub>1g</sub> (W/kg)	5.8GHzWLAN SAR <sub>1g</sub> (W/kg)	Σ SAR (W/kg)
LTE Band 7	Front	0.365	0.079	0.444	LTE Band 7	Front	0.365	0.173	0.538
	Back	0.562	0.106	0.668		Back	0.562	0.197	0.759
	Left	0.167	/	0.167		Left	0.167	/	0.167
	Right	0.159	0.033	0.192		Right	0.159	0.065	0.224
	Top	/	0.051	0.051		Top	/	0.099	0.099
	Bottom	0.774	/	0.444		Bottom	0.774	/	0.774

WWAN Mode	Position	WWAN SAR <sub>1g</sub> (W/kg)	5.2GHz WLAN SAR <sub>1g</sub> (W/kg)	Σ SAR (W/kg)	WWAN Mode	Position	WWAN SAR <sub>1g</sub> (W/kg)	5.8GHzWLAN SAR <sub>1g</sub> (W/kg)	Σ SAR (W/kg)
LTE Band 12	Front	0.337	0.079	0.416	LTE Band 12	Front	0.337	0.173	0.510
	Back	0.315	0.106	0.421		Back	0.315	0.197	0.512
	Left	0.121	/	0.121		Left	0.121	/	0.121
	Right	0.119	0.033	0.152		Right	0.119	0.065	0.184
	Top	/	0.051	0.051		Top	/	0.099	0.099
	Bottom	0.107	/	0.107		Bottom	0.107	/	0.107

➤ **Simultaneous Transmission Conclusion**

The above numerical summed SAR results for all the case simultaneous transmission conditions were below the SAR limit. Therefore, the above analysis is sufficient to determine that simultaneous transmission cases will not exceed the SAR limit and therefore no measured volumetric simultaneous SAR summation is required per FCC KDB Publication 447498 D01v06.

### 15.7 Measurement Uncertainty

The component of uncertainty may generally be categorized according to the methods used to evaluate them. The evaluation of uncertainty by the statistical analysis of a series of observations is termed a Type A evaluation of uncertainty. The evaluation of uncertainty by means other than the statistical analysis of a series of observation is termed a Type B evaluation of uncertainty. Each component of uncertainty, however evaluated, is represented by an estimated standard deviation, termed standard uncertainty, which is determined by the positive square root of the estimated variance.

A Type A evaluation of standard uncertainty may be based on any valid statistical method for treating data. This includes calculating the standard deviation of the mean of a series of independent observations; using the method of least squares to fit a curve to the data in order to estimate the parameter of the curve and their standard deviations; or carrying out an analysis of variance in order to identify and quantify random effects in certain kinds of measurement.

A Type B evaluation of standard uncertainty is typically based on scientific judgment using all of the relevant information available. These may include previous measurement data, experience, and knowledge of the behavior and properties of relevant materials and instruments, manufacture's specification, data provided in calibration reports and uncertainties assigned to reference data taken from handbooks. Broadly speaking, the uncertainty is either obtained from an outdoor source or obtained from an assumed distribution, such as the normal distribution, rectangular or triangular distributions indicated in below Table.

Uncertainty Distributions	Normal	Rectangular	Triangular	U-Shape
Multi-plying Factor	1/k(b)	$1/\sqrt{3}$	$1/\sqrt{6}$	$1/\sqrt{2}$

#### Standard Uncertainty for Assumed Distribution

The combined standard uncertainty of the measurement result represents the estimated standard deviation of the result. It is obtained by combining the individual standard uncertainties of both Type A and Type B evaluation using the usual "root-sum-squares" (RSS) methods of combining standard deviations by taking the positive square root of the estimated variances.

Expanded uncertainty is a measure of uncertainty that defines an interval about the measurement result within which the measured value is confidently believed to lie. It is obtained by multiplying the combined standard uncertainty by a coverage factor. Typically, the coverage factor ranges from 2 to 3. Using a coverage factor allows the true value of a measured quantity to be specified with a defined probability within the specified uncertainty range. For purpose of this document, a coverage factor two is used, which corresponds to confidence interval of about 95 %. The DASY uncertainty Budget is shown in the following tables.

Uncertainty Component	Section	Uncert. Value	Prob. Dist.	Div.	(C <sub>i</sub> ) (1 g)	(C <sub>i</sub> ) (10 g)	Std. Unc. (1 g)	Std. Unc. (10 g)	V <sub>i</sub>
<b>Measurement System</b>									
Probe Calibration	E.2.1	±7.4%	N	1	1	1	±7.4%	±7.4%	∞
Axial Isotropy	E.2.2	±1.2%	R	$\sqrt{3}$	0.7	0.7	±0.49%	±0.49%	∞
Hemispherical Isotropy	E.2.2	±0.9%	R	$\sqrt{3}$	0.7	0.7	±0.36%	±0.36%	∞
Boundary Effects	E.2.3	±1.0%	R	$\sqrt{3}$	1	1	±0.58%	±0.58%	∞
Linearity	E.2.4	±0.9%	R	$\sqrt{3}$	1	1	±0.52%	±0.52%	∞
System Detection Limits	E.2.5	±0.25%	R	$\sqrt{3}$	1	1	±0.14%	±0.14%	∞
Readout Electronics	E.2.6	±0.3%	N	1	1	1	±0.3%	±0.3%	∞
Response Time	E.2.7	±0.8%	R	$\sqrt{3}$	1	1	±0.46%	±0.46%	∞
Integration Time	E.2.8	±2.6%	R	$\sqrt{3}$	1	1	±1.5%	±1.5%	∞
RF Ambient Noise	E.6.1	±3.0%	R	$\sqrt{3}$	1	1	±1.73%	±1.73%	∞
RF Ambient Reflections	E.6.1	±3.0%	R	$\sqrt{3}$	1	1	±1.73%	±1.73%	∞
Probe positioner mechanical tolerances	E.6.2	±0.4%	R	$\sqrt{3}$	1	1	±0.23%	±0.23%	∞
Probe positioning tolerance with respect to the phantom shell surface	E.6.3	±2.9%	R	$\sqrt{3}$	1	1	±1.68%	±1.68%	∞
Interpolation, extrapolation, and integration algorithm For max. SAR Evaluation.	E.5	±1.0%	R	$\sqrt{3}$	1	1	±0.58%	±0.58%	∞
<b>Test Sample Related</b>									
Device Positioning	E.4.2	±4.6%	N	1	1	1	±4.6%	±4.6%	M-1
Device Holder	E.4.1	±5.2%	N	1	1	1	±5.2%	±5.2%	M-1
Power Drift	6.6.2	±5.0%	R	$\sqrt{3}$	1	1	±2.89%	±2.89%	∞
<b>Phantom and Setup</b>									
Phantom Uncertainty	E.3.1	±4.0%	R	$\sqrt{3}$	1	1	±2.31%	±2.31%	∞
Liquid conductivity (measured value)	E.3.3	±3.33%	N	1	0.78	0.71	±2.6%	±2.6%	M
Liquid dielectric constant (measured value)	E.3.3	±3.25%	N	1	0.23	0.26	±0.75%	±0.85%	M
Liquid Conductivity - Temperature Uncertainty	E.3.4	±1.3%	R	$\sqrt{3}$	0.78	0.71	±0.59%	±0.53%	∞
Liquid Dielectric Constant - Temperature Uncertainty	E.3.4	±1.1%	R	$\sqrt{3}$	0.23	0.26	±0.15%	±0.17%	∞
Combined Standard Uncertainty (RSS)							±11.56%	±11.50%	
Expanded Uncertainty (95% Confidence Level, k = 2)							±23.11%	±23.0%	

**Uncertainty Budget for frequency range 300 MHz to 3 GHz according to IEEE1528-2013**

## **15.8 Measurement Conclusion**

The SAR evaluation indicates that the EUT complies with the RF radiation exposure limits of the FCC and Industry Canada, with respect to all parameters subject to this test. These measurements were taken to simulate the RF effects of RF exposure under worst-case conditions. Precise laboratory measures were taken to assure repeatability of the tests. The results and statements relate only to the item(s) tested. Please note that the absorption and distribution of electromagnetic energy in the body are very complex phenomena that depend on the mass, shape, and size of the body, the orientation of the body with respect to the field vectors, and the electrical properties of both the body and the environment. Other variables that may play a substantial role in possible biological effects are those that characterize the environment (e.g. ambient temperature, air velocity, relative humidity, and body insulation) and those that characterize the individual (e.g. age, gender, activity level, debilitation, or disease). Because various factors may interact with one another to vary the specific biological outcome of an exposure to electromagnetic fields, any protection guide should consider maximal amplification of biological effects as a result of field-body interactions, environmental conditions, and physiological variables.

## 16 Reference

- [1]. FCC 47 CFR Part 2 “Frequency Allocations and Radio Treaty Matters; General Rules and Regulations”
- [2]. ANSI/IEEE Std. C95.1-1992, “IEEE Standard for Safety Levels with Respect to Human Exposure to Radio Frequency Electromagnetic Fields, 3 kHz to 300 GHz”, September 1992
- [3]. IEEE Std. 1528-2013, “Recommended Practice for Determining the Peak Spatial-Average Specific Absorption Rate (SAR) in the Human Head from Wireless Communications Devices: Measurement Techniques”, September 2013
- [4]. SPEAG DASY52 System Handbook
- [5]. FCC KDB 248227 D01 v02r02, “SAR GUIDANCE FOR IEEE 802.11 (Wi-Fi) TRANSMITTERS”, October 2015
- [6]. FCC KDB 447498 D01 v06, “RF EXPOSURE PROCEDURES AND EQUIPMENT AUTHORIZATION POLICIES FOR MOBILE AND PORTABLE DEVICES”, October 2015
- [7]. FCC KDB 648474 D04 v01r03, “SAR EVALUATION CONSIDERATIONS FOR WIRELESS HANDSETS”, October 2015
- [8]. FCC KDB 941225 D01 v03r01, “3G SAR MEASUREMENT PROCEDURES”, October 2015
- [9]. FCC KDB 941225 D05 v02r05, “SAR EVALUATION CONSIDERATIONS FOR LTE DEVICES”, Dec 2015
- [10]. FCC KDB 941225 D03 v01, “Recommended SAR Test Reduction Procedures for GSM / GPRS / EDGE”, December 2008
- [11]. FCC KDB 941225 D06 v02r01, “SAR EVALUATION PROCEDURES FOR PORTABLE DEVICES WITH WIRELESS ROUTER CAPABILITIES”, October 2015
- [12]. FCC KDB 865664 D01 v01r04, “SAR MEASUREMENT REQUIREMENTS FOR 100 MHz TO 6 GHz”, August 2015

## **Appendix A: Plots of SAR System Check**



Test Laboratory: JYTSZ

Date/Time: 06.15.2021

**DUT: Dipole 750 MHz; Type: D750V3; Serial: SN:1118**

Communication System: UID 0, CW (0); Frequency: 750 MHz; Duty Cycle: 1:1  
 Medium parameters used:  $f = 750 \text{ MHz}$ ;  $\sigma = 0.868 \text{ S/m}$ ;  $\epsilon_r = 42.031$ ;  $\rho = 1000 \text{ kg/m}^3$   
 Phantom section: Flat Section

DASY5 Configuration:

- Probe: EX3DV4 - SN3924; ConvF(10.11, 10.11, 10.11) @ 750 MHz; Calibrated: 09.23.2020;
- Sensor-Surface: 1.4mm (Mechanical Surface Detection)
- Electronics: DAE4 Sn1373; Calibrated: 07.27.2020
- Phantom: SAM 5.0; Type: QD000P40CD; Serial: TP:1765
- Measurement SW: DASY52, Version 52.10 (4); SEMCAD X Version 14.6.14 (7483)

**System Performance Check at Frequency 750 MHz Head Tissue/d=15mm, Pin=80 mW, dist=2.0mm (EX-Probe)/Zoom Scan (5x5x7)/Cube 0:** Measurement grid: dx=8mm, dy=8mm, dz=5mm  
 Reference Value = 32.84 V/m; Power Drift = -0.05 dB  
 Peak SAR (extrapolated) = 1.02 W/kg  
**SAR(1 g) = 0.672 W/kg; SAR(10 g) = 0.437 W/kg**  
 Smallest distance from peaks to all points 3 dB below = 8 mm  
 Ratio of SAR at M2 to SAR at M1 = 39.2%  
 Maximum value of SAR (measured) = 0.942 W/kg

**System Performance Check at Frequency 750 MHz Head Tissue/d=15mm, Pin=80 mW, dist=2.0mm (EX-Probe)/Area Scan (41x131x1):** Interpolated grid: dx=1.500 mm, dy=1.500 mm  
 Maximum value of SAR (interpolated) = 0.954 W/kg

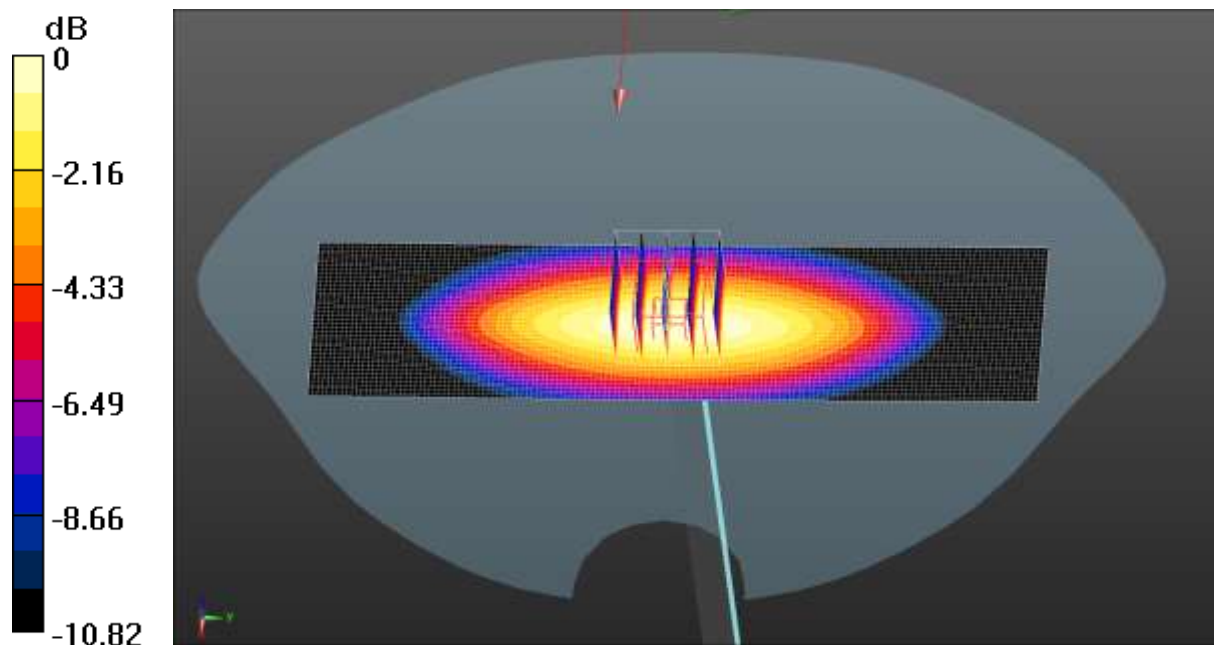

0 dB = 0.954W/kg = -0.20 dBW/kg

Test Laboratory: JYTSZ

Date/Time: 06.15.2021

**DUT: Dipole 835 MHz; Type: D835V2; Serial: SN:4d154**

Communication System: UID 0, CW (0); Frequency: 835 MHz; Duty Cycle: 1:1  
 Medium parameters used:  $f = 835 \text{ MHz}$ ;  $\sigma = 0.924 \text{ S/m}$ ;  $\epsilon_r = 41.527$ ;  $\rho = 1000 \text{ kg/m}^3$   
 Phantom section: Flat Section

DASY5 Configuration:

- Probe: EX3DV4 - SN3924; ConvF(9.71, 9.71, 9.71) @ 835 MHz; Calibrated: 09.23.2020;
- Sensor-Surface: 1.4mm (Mechanical Surface Detection)
- Electronics: DAE4 Sn1373; Calibrated: 07.27.2020
- Phantom: SAM 5.0; Type: QD000P40CD; Serial: TP:1765
- Measurement SW: DASY52, Version 52.10 (4); SEMCAD X Version 14.6.14 (7483)

**System Performance Check at Frequency 835 MHz Head Tissue/d=15mm, Pin=80 mW, dist=2.0mm (EX-Probe)/Area Scan (41x131x1):** Interpolated grid: dx=1.500 mm, dy=1.500 mm  
 Maximum value of SAR (interpolated) = 1.15 W/kg

**System Performance Check at Frequency 835 MHz Head Tissue/d=15mm, Pin=80 mW, dist=2.0mm (EX-Probe)/Zoom Scan (7x7x7) (5x5x7)/Cube 0:**  
 Measurement grid: dx=8mm, dy=8mm, dz=5mm  
 Reference Value = 31.81 V/m; Power Drift = 0.04 dB  
 Peak SAR (extrapolated) = 1.41 W/kg  
**SAR(1 g) = 0.753 W/kg; SAR(10 g) = 0.511 W/kg**  
 Smallest distance from peaks to all points 3 dB below = 8 mm  
 Ratio of SAR at M2 to SAR at M1 = 38.15%  
 Maximum value of SAR (measured) = 1.04 W/kg

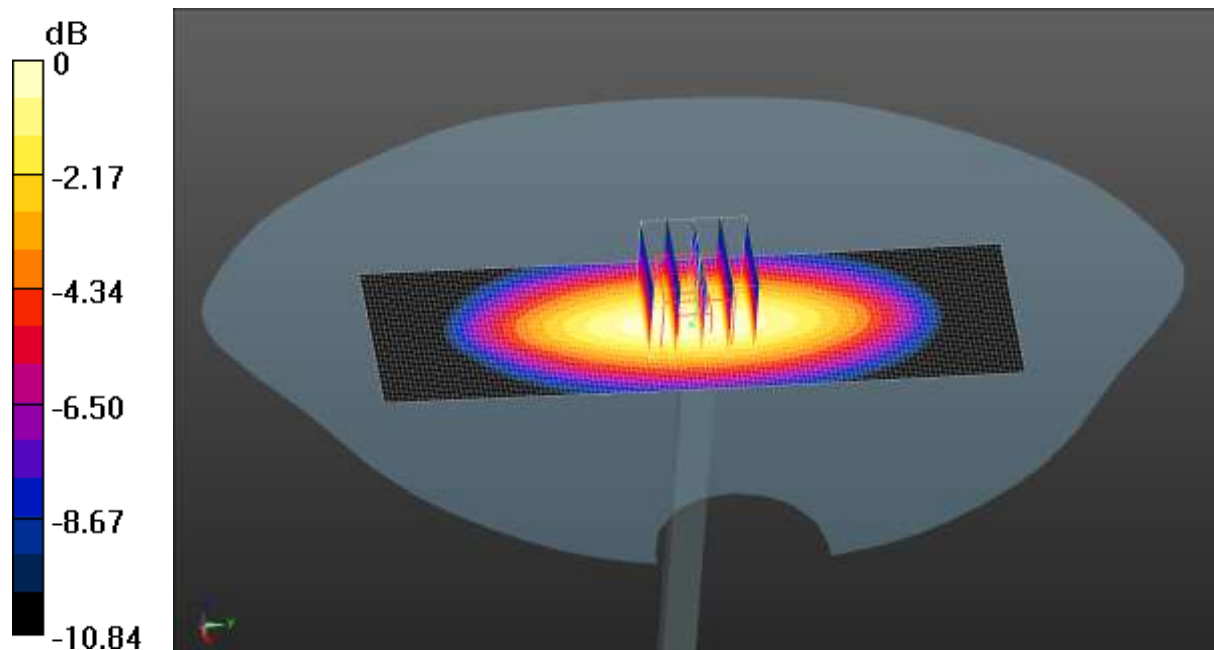

0 dB = 1.08 W/kg = 0.33 dBW/kg

Test Laboratory: JYTSZ

Date/Time: 06.25.2021

**DUT: Dipole 1750 MHz; Type: D1750V2; Serial: SN:1177**

Communication System: UID 0, CW (0); Frequency: 1750 MHz; Duty Cycle: 1:1  
 Medium parameters used:  $f = 1750$  MHz;  $\sigma = 1.381$  S/m;  $\epsilon_r = 40.614$ ;  $\rho = 1000$  kg/m<sup>3</sup>  
 Phantom section: Flat Section

DASY5 Configuration:

- Probe: EX3DV4 - SN3924; ConvF(8.43, 8.43, 8.43) @ 1750 MHz; Calibrated: 09.23.2020;
- Sensor-Surface: 1.4mm (Mechanical Surface Detection)
- Electronics: DAE4 Sn1373; Calibrated: 07.27.2020
- Phantom: SAM 5.0; Type: QD000P40CD; Serial: TP:1765
- Measurement SW: DASY52, Version 52.10 (4); SEMCAD X Version 14.6.14 (7483)

**System Performance Check at Frequency 1750 MHz Head Tissue/d=10mm, Pin=40 mW, dist=1.4mm (EX-Probe)/Area Scan (41x81x1):** Interpolated grid: dx=1.500 mm, dy=1.500 mm  
 Maximum value of SAR (interpolated) = 2.35 W/kg

**System Performance Check at Frequency 1750 MHz Head Tissue/d=10mm, Pin=40 mW, dist=1.4mm (EX-Probe)/Zoom Scan (7x7x7) (5x5x7)/Cube 0:**  
 Measurement grid: dx=8mm, dy=8mm, dz=5mm  
 Reference Value = 43.40 V/m; Power Drift = -0.14 dB  
 Peak SAR (extrapolated) = 2.81 W/kg  
**SAR(1 g) = 1.47 W/kg; SAR(10 g) = 0.765 W/kg**  
 Smallest distance from peaks to all points 3 dB below = 8 mm  
 Ratio of SAR at M2 to SAR at M1 = 49.4%  
 Maximum value of SAR (measured) = 2.25 W/kg

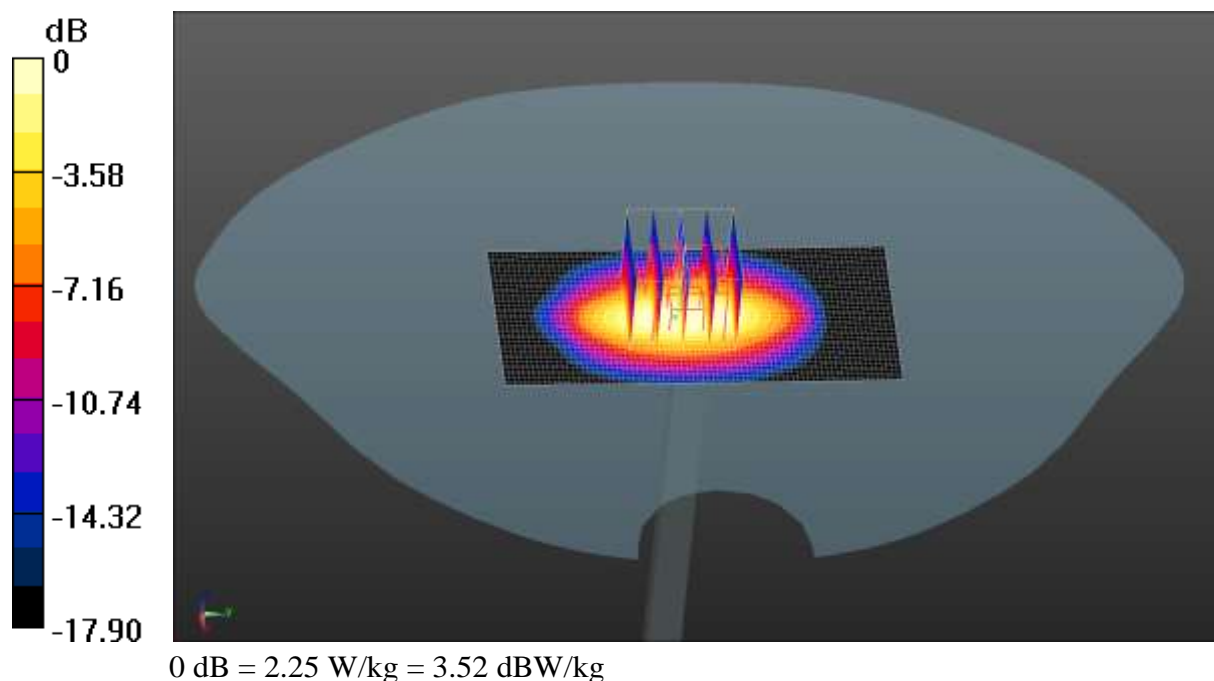

Test Laboratory: JYTSZ

Date/Time: 06.25.2021

**DUT: Dipole 1900 MHz; Type: D1900V2; Serial: 5d175**

Communication System: UID 0, CW (0); Frequency: 1900 MHz; Duty Cycle: 1:1  
 Medium parameters used:  $f = 1900$  MHz;  $\sigma = 1.418$  S/m;  $\epsilon_r = 39.981$ ;  $\rho = 1000$  kg/m<sup>3</sup>  
 Phantom section: Flat Section

DASY5 Configuration:

- Probe: EX3DV4 - SN3924; ConvF(8.14, 8.14, 8.14) @ 1900 MHz; Calibrated: 09.23.2020;
- Sensor-Surface: 1.4mm (Mechanical Surface Detection)
- Electronics: DAE4 Sn1373; Calibrated: 07.27.2020
- Phantom: SAM 5.0; Type: QD000P40CD; Serial: TP:1765
- Measurement SW: DASY52, Version 52.10 (4); SEMCAD X Version 14.6.14 (7483)

**System Performance Check at Frequency 1900MHz Head Tissue/d=10mm, Pin=40 mW, dist=2.0mm (EX-Probe)/Area Scan (41x51x1):** Interpolated grid: dx=1.500 mm, dy=1.500 mm

Maximum value of SAR (interpolated) = 2.38 W/kg

**System Performance Check at Frequency 1900MHz Head Tissue/d=10mm, Pin=40 mW, dist=2.0mm (EX-Probe)/Zoom Scan (7x7x7) (5x5x7)/Cube 0:**

Measurement grid: dx=8mm, dy=8mm, dz=5mm

Reference Value = 41.82 V/m; Power Drift = -0.09 dB

Peak SAR (extrapolated) = 2.89 W/kg

**SAR(1 g) = 1.62 W/kg; SAR(10 g) = 0.828 W/kg**

Smallest distance from peaks to all points 3 dB below = 8 mm

Ratio of SAR at M2 to SAR at M1 = 48.5%

Maximum value of SAR (measured) = 2.25 W/kg

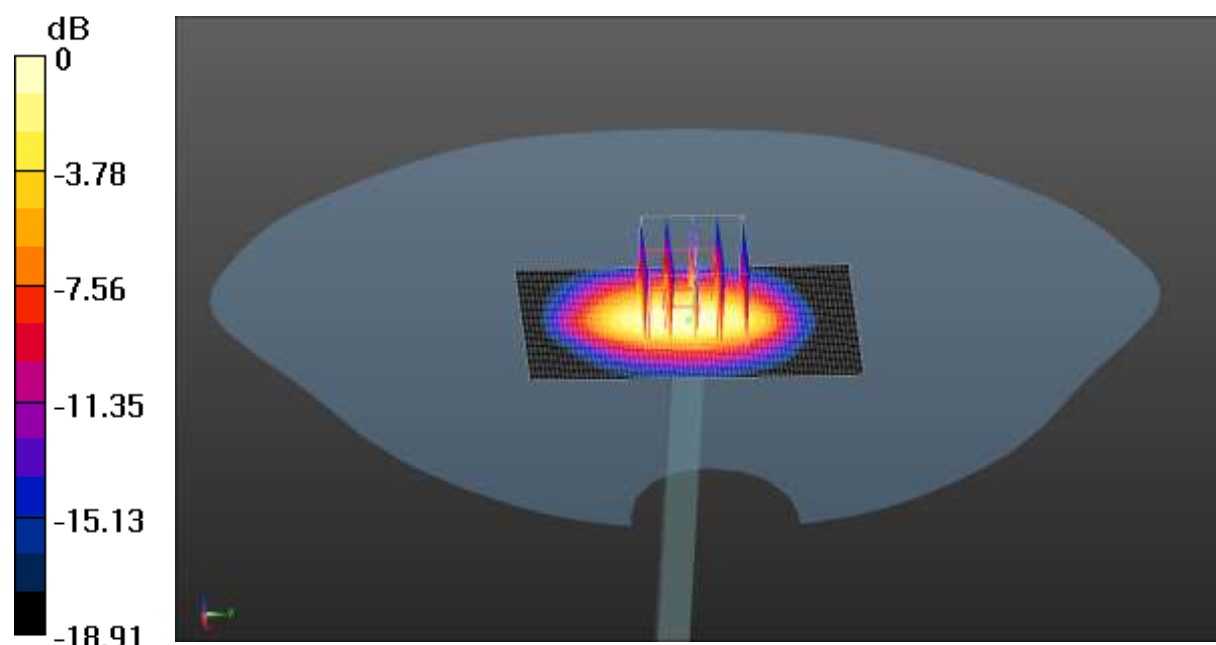

0 dB = 2.25 W/kg = 3.52 dBW/kg

Test Laboratory: JYTSZ

Date/Time: 06.28.2021

**DUT: Dipole 2450 MHz; Type: D2450V2; Serial: SN:910**

Communication System: UID 0, CW (0); Frequency: 2450 MHz; Duty Cycle: 1:1  
 Medium parameters used:  $f = 2450$  MHz;  $\sigma = 1.819$  S/m;  $\epsilon_r = 38.827$ ;  $\rho = 1000$  kg/m<sup>3</sup>  
 Phantom section: Flat Section

DASY5 Configuration:

- Probe: EX3DV4 - SN3924; ConvF(7.58, 7.58, 7.58) @ 2450 MHz; Calibrated: 09.23.2020;
- Sensor-Surface: 1.4mm (Mechanical Surface Detection)
- Electronics: DAE4 Sn1373; Calibrated: 07.27.2020
- Phantom: SAM 5.0; Type: QD000P40CD; Serial: TP:1765
- Measurement SW: DASY52, Version 52.10 (4); SEMCAD X Version 14.6.14 (7483)

**System Performance Check at Frequency 2450MHz Head Tissue/d=10mm, Pin=40 mW, dist=2.0mm (EX-Probe)/Area Scan (51x61x1):** Interpolated grid: dx=1.200 mm, dy=1.200 mm  
 Maximum value of SAR (interpolated) = 3.59 W/kg

**System Performance Check at Frequency 2450MHz Head Tissue/d=10mm, Pin=40 mW, dist=2.0mm (EX-Probe)/Zoom Scan (7x7x7) (7x7x7)/Cube 0:**  
 Measurement grid: dx=5mm, dy=5mm, dz=5mm  
 Reference Value = 39.91 V/m; Power Drift =0.04 dB  
 Peak SAR (extrapolated) = 4.32 W/kg  
**SAR(1 g) = 2.15 W/kg; SAR(10 g) = 0.979 W/kg**  
 Smallest distance from peaks to all points 3 dB below = 8 mm  
 Ratio of SAR at M2 to SAR at M1 = 52.5%  
 Maximum value of SAR (measured) = 3.48 W/kg

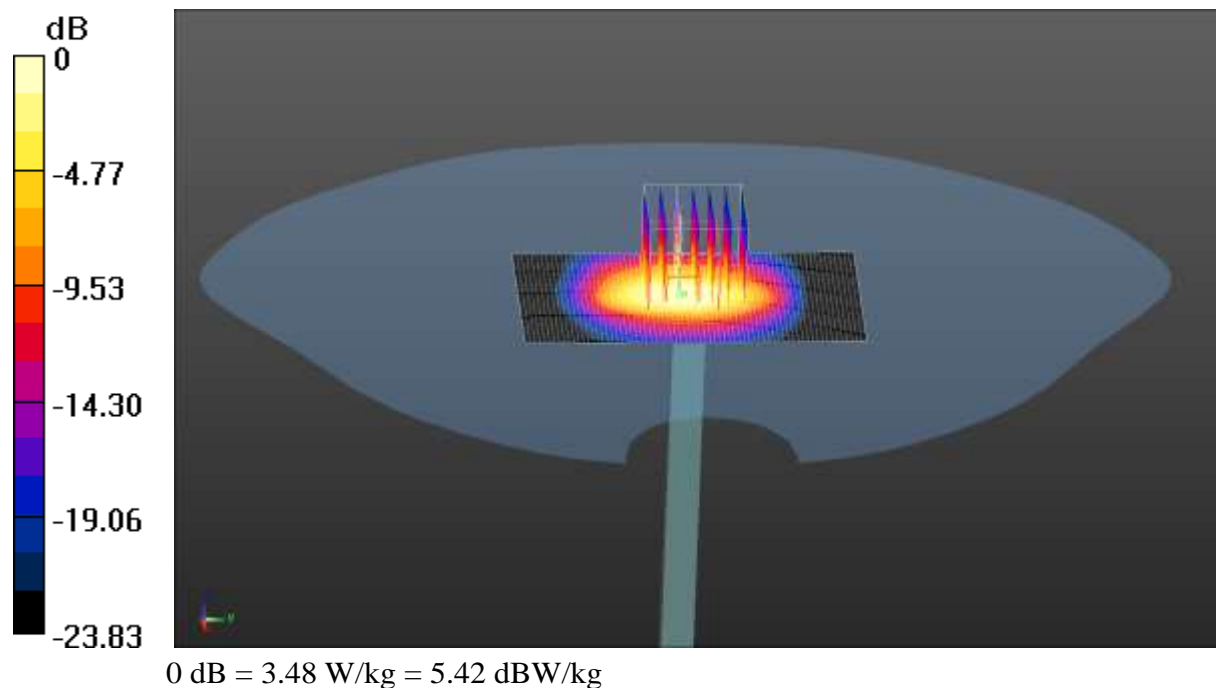

Test Laboratory: JYTSZ

Date/Time: 06.28.2021

**DUT: Dipole 2600 MHz; Type: D2600V2; Serial: SN: 1114**

Communication System: UID 0, CW (0); Frequency: 2600 MHz; Duty Cycle: 1:1  
 Medium parameters used:  $f = 2600$  MHz;  $\sigma = 2.001$  S/m;  $\epsilon_r = 38.086$ ;  $\rho = 1000$  kg/m<sup>3</sup>  
 Phantom section: Flat Section

DASY5 Configuration:

- Probe: EX3DV4 - SN3924; ConvF(7.35, 7.35, 7.35) @ 2600 MHz; Calibrated: 09.23.2020;
- Sensor-Surface: 1.4mm (Mechanical Surface Detection)
- Electronics: DAE4 Sn1373; Calibrated: 07.27.2020
- Phantom: SAM 5.0; Type: QD000P40CD; Serial: TP:1765
- Measurement SW: DASY52, Version 52.10 (4); SEMCAD X Version 14.6.14 (7483)

**System Performance Check at Frequency 2600MHz Head Tissue/d=10mm, Pin=40 mW, dist=2.0mm (EX-Probe)/Zoom Scan(7X7X7) (7x7x7)/Cube 0:**

Measurement grid: dx=5mm, dy=5mm, dz=5mm

Reference Value = 42.96 V/m; Power Drift = -0.07 dB

Peak SAR (extrapolated) = 5.39 W/kg

**SAR(1 g) = 2.34 W/kg; SAR(10 g) = 1.04 W/kg**

Smallest distance from peaks to all points 3 dB below = 8 mm

Ratio of SAR at M2 to SAR at M1 = 54.3%

Maximum value of SAR (measured) = 3.88 W/kg

**System Performance Check at Frequency 2600MHz Head Tissue/d=10mm, Pin=40 mW, dist=2.0mm (EX-Probe)/Area Scan (51x61x1): Interpolated grid:**

dx=1.200 mm, dy=1.200 mm

Maximum value of SAR (interpolated) = 4.15 W/kg

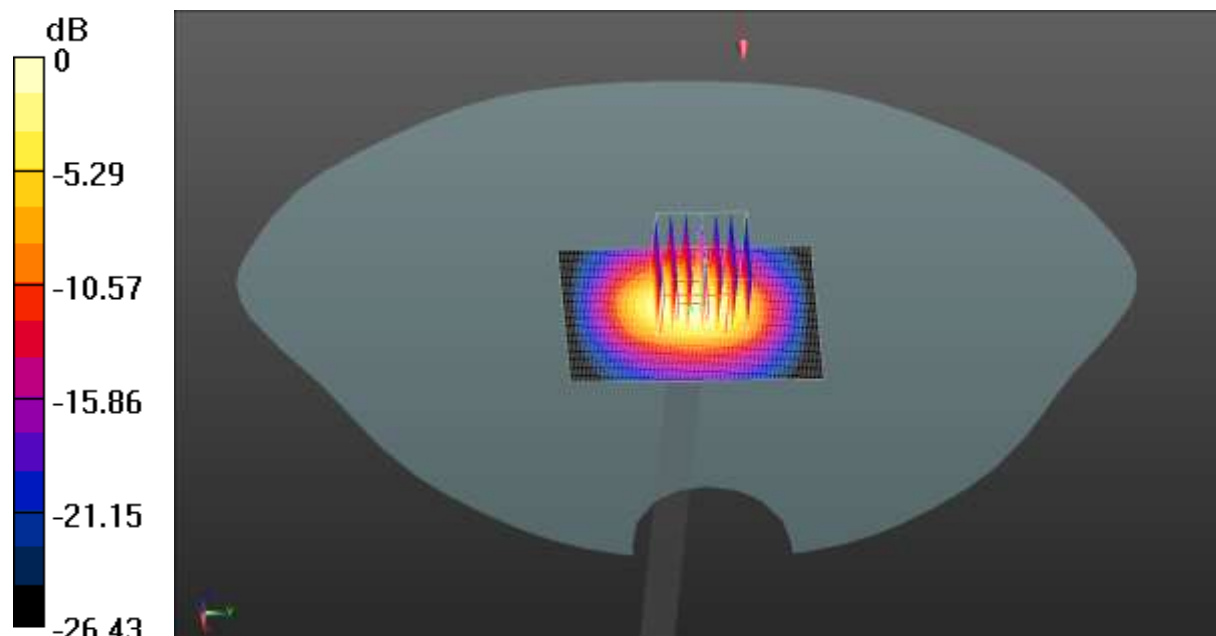

0 dB = 4.15 W/kg = 6.18 dBW/kg



Test Laboratory: JYTSZ

Date/Time: 06.24.2021

**DUT: Dipole D5GHzV2; Type: D5GHzV2; Serial: SN:1320**

Communication System: UID 0, CW (0); Frequency: 5200 MHz; Duty Cycle: 1:1  
 Medium parameters used:  $f = 5200$  MHz;  $\sigma = 4.612$  S/m;  $\epsilon_r = 36.481$ ;  $\rho = 1000$  kg/m<sup>3</sup>  
 Phantom section: Flat Section

DASY5 Configuration:

- Probe: EX3DV4 - SN3924; ConvF(5.42, 5.42, 5.42) @ 5200 MHz; Calibrated: 09.23.2020;
- Sensor-Surface: 1.4mm (Mechanical Surface Detection)
- Electronics: DAE4 Sn1373; Calibrated: 07.27.2020
- Phantom: SAM 5.0; Type: QD000P40CD; Serial: TP:1765
- Measurement SW: DASY52, Version 52.10 (4); SEMCAD X Version 14.6.14 (7483)

**System Performance Check at Frequency 5GHz Head Tissue/d=10mm, Pin=80 mW, dist=2.0mm (EX-Probe)/Area Scan (61x81x1):** Interpolated grid: dx=1.000 mm, dy=1.000 mm

Maximum value of SAR (interpolated) = 17.09 W/kg

**System Performance Check at Frequency 5GHz Head Tissue/d=10mm, Pin=80 mW, dist=2.0mm (EX-Probe)/Zoom Scan (8x8x7) (7x7x12)/Cube 0:**

Measurement grid: dx=4mm, dy=4mm, dz=2mm

Reference Value = 49.54 V/m; Power Drift = 0.05 dB

Peak SAR (extrapolated) = 28.53 W/kg

**SAR(1 g) = 6.27 W/kg; SAR(10 g) = 1.82 W/kg**

Smallest distance from peaks to all points 3 dB below = 8 mm

Ratio of SAR at M2 to SAR at M1 = 39.2%

Maximum value of SAR (measured) =16.78 W/kg

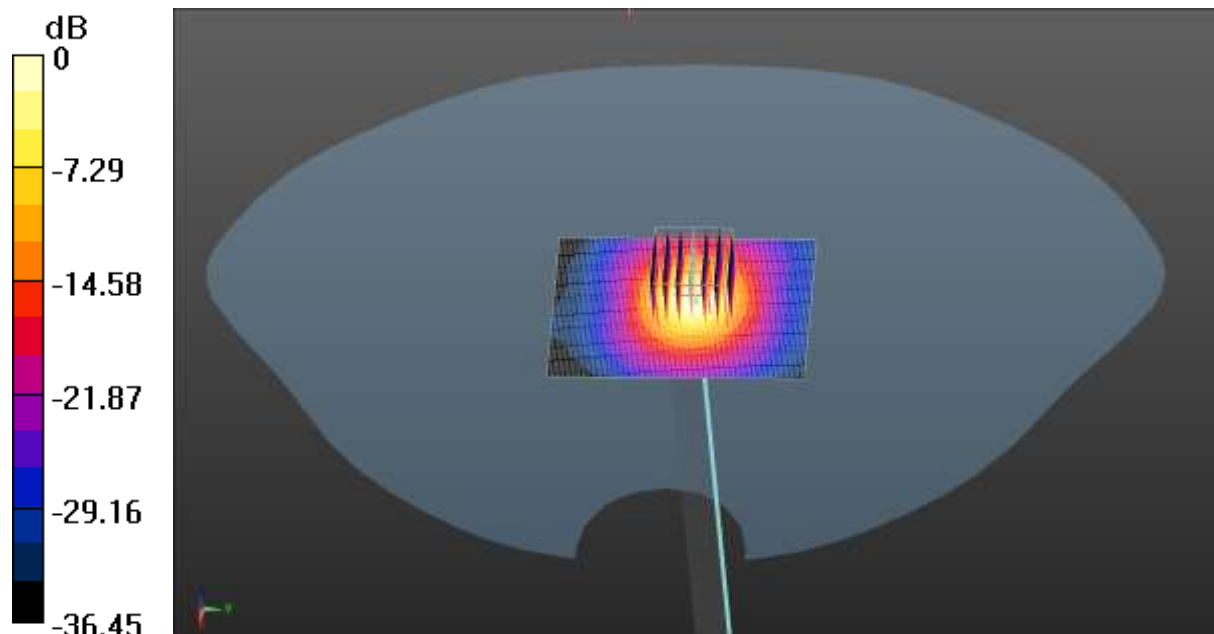

0 dB = 16.78 W/kg = 12.25 dBW/kg



Test Laboratory: JYTSZ

Date/Time: 06.24.2021

**DUT: Dipole D5GHzV2; Type: D5GHzV2; Serial: SN:1320**

Communication System: UID 0, CW (0); Frequency: 5800 MHz; Duty Cycle: 1:1  
 Medium parameters used:  $f = 5800 \text{ MHz}$ ;  $\sigma = 5.389 \text{ S/m}$ ;  $\epsilon_r = 34.912$ ;  $\rho = 1000 \text{ kg/m}^3$   
 Phantom section: Flat Section

DASY5 Configuration:

- Probe: EX3DV4 - SN3924; ConvF(4.96, 4.96, 4.96) @ 5800 MHz; Calibrated: 09.23.2020;
- Sensor-Surface: 1.4mm (Mechanical Surface Detection)
- Electronics: DAE4 Sn1373; Calibrated: 07.27.2020
- Phantom: SAM 5.0; Type: QD000P40CD; Serial: TP:1765
- Measurement SW: DASY52, Version 52.10 (4); SEMCAD X Version 14.6.14 (7483)

**System Performance Check at Frequency 5GHz Head Tissue/d=10mm, Pin=80 mW, dist=2.0mm (EX-Probe)/Area Scan (61x81x1):** Interpolated grid: dx=1.000 mm, dy=1.000 mm

Maximum value of SAR (interpolated) = 18.69 W/kg

**System Performance Check at Frequency 5GHz Head Tissue/d=10mm, Pin=80 mW, dist=2.0mm (EX-Probe)/Zoom Scan (8x8x7) (7x7x12)/Cube 0:**

Measurement grid: dx=4mm, dy=4mm, dz=2mm

Reference Value = 51.19 V/m; Power Drift = -0.17 dB

Peak SAR (extrapolated) = 29.86 W/kg

**SAR(1 g) = 6.55 W/kg; SAR(10 g) = 1.89 W/kg**

Smallest distance from peaks to all points 3 dB below = 8 mm

Ratio of SAR at M2 to SAR at M1 = 40.2%

Maximum value of SAR (measured) =18.57 W/kg

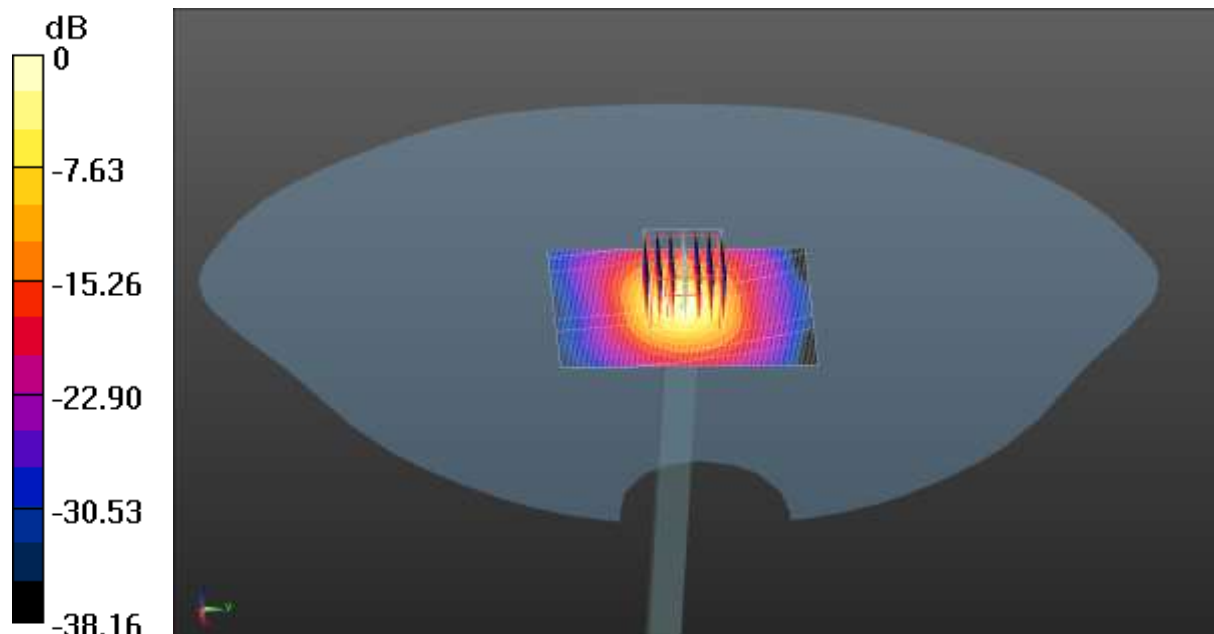

0 dB = 18.57 W/kg = 12.69 dBW/kg

## **Appendix B: Plots of SAR Test Data**

Test Laboratory: JYTSZ

Date: 06.15.2021

**DUT: Smart Phone; Type: C21 Pro; Serial: 1#**

Communication System: UID 0, GPRS(2 Slots) (0); Frequency: 836.6 MHz; Duty Cycle: 1:4.10015

Medium parameters used (interpolated):  $f = 836.6$  MHz;  $\sigma = 0.925$  S/m;  $\epsilon_r = 41.532$ ;  $\rho = 1000$  kg/m<sup>3</sup>

Phantom section: Right Section

**DASY5 Configuration:**

- Probe: EX3DV4 - SN3924; ConvF(9.71, 9.71, 9.71) @ 836.6 MHz; Calibrated: 09.23.2020
- Sensor-Surface: 1.4mm (Mechanical Surface Detection)
- Electronics: DAE4 Sn1452; Calibrated: 05.26.2021
- Phantom: SAM 5.0; Type: QD000P40CD; Serial: TP:1765
- Measurement SW: DASY52, Version 52.10 (4); SEMCAD X Version 14.6.14 (7483)

**GSM 850 Right Cheek/Middle Channel/Area Scan (51x61x1):** Interpolated grid: dx=1.500 mm, dy=1.500 mm

Maximum value of SAR (interpolated) = 0.454 W/kg

**GSM 850 Right Cheek/Middle Channel/Zoom Scan (5x5x7)/Cube 0:**

Measurement grid: dx=8mm, dy=8mm, dz=5mm

Reference Value = 5.496 V/m; Power Drift = 0.13 dB

Peak SAR (extrapolated) = 0.507 W/kg

**SAR(1 g) = 0.371 W/kg; SAR(10 g) = 0.267 W/kg**

Smallest distance from peaks to all points 3 dB below = 25.4 mm

Ratio of SAR at M2 to SAR at M1 = 74.5%

Maximum value of SAR (measured) = 0.451 W/kg

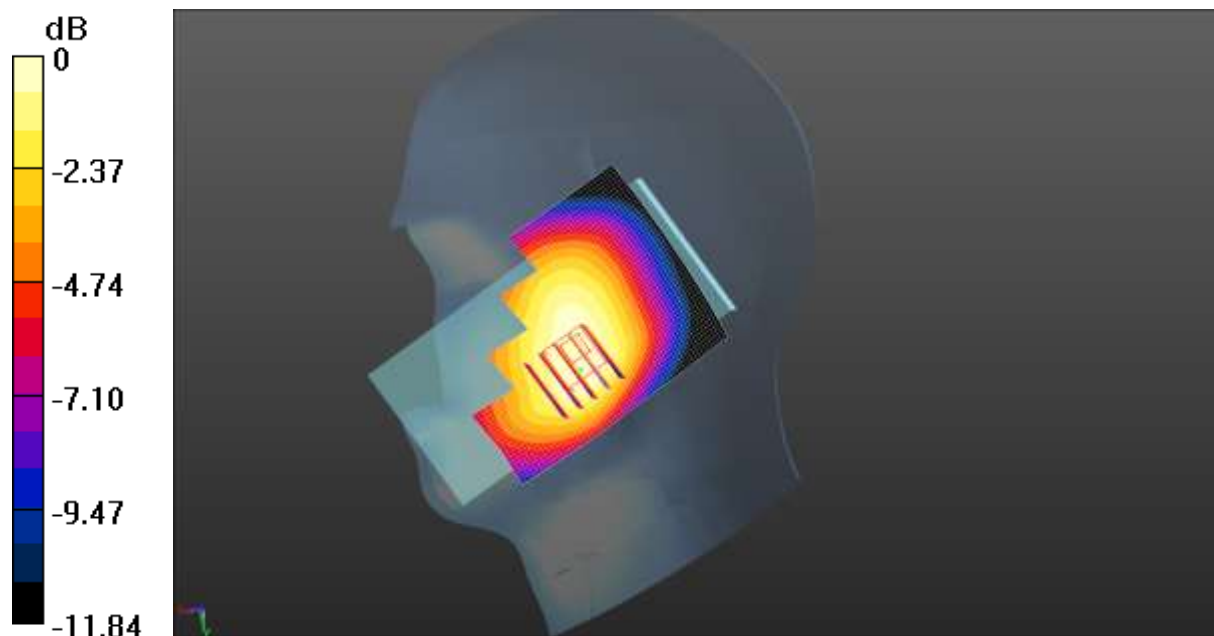

0 dB = 0.451 W/kg = -3.46 dBW/kg

Test Laboratory: JYTSZ

Date: 06.25.2021

**DUT: Smart Phone; Type: C21 Pro; Serial: 1#**

Communication System: UID 0, GSM (0); Frequency: 1850.2 MHz; Duty Cycle: 1:8.30042  
 Medium parameters used (interpolated):  $f = 1850.2 \text{ MHz}$ ;  $\sigma = 1.402 \text{ S/m}$ ;  $\epsilon_r = 40.189$ ;  $\rho = 1000 \text{ kg/m}^3$   
 Phantom section: Right Section

DASY5 Configuration:

- Probe: EX3DV4 - SN3924; ConvF(8.14, 8.14, 8.14) @ 1850.2 MHz; Calibrated: 09.23.2020
- Sensor-Surface: 1.4mm (Mechanical Surface Detection)
- Electronics: DAE4 Sn1452; Calibrated: 05.26.2021
- Phantom: SAM 5.0; Type: QD000P40CD; Serial: TP:1765
- Measurement SW: DASY52, Version 52.10 (4); SEMCAD X Version 14.6.14 (7483)

**GSM 1900 Right Cheek/Low Channel/Area Scan (51x61x1):** Interpolated grid:  
 $dx=1.500 \text{ mm}$ ,  $dy=1.500 \text{ mm}$   
 Maximum value of SAR (interpolated) = 0.0663 W/kg

**GSM 1900 Right Cheek/Low Channel/Zoom Scan (5x5x7)/Cube 0:** Measurement grid:  $dx=8\text{mm}$ ,  $dy=8\text{mm}$ ,  $dz=5\text{mm}$   
 Reference Value = 0.8410 V/m; Power Drift = 0.09 dB  
 Peak SAR (extrapolated) = 0.0640 W/kg  
**SAR(1 g) = 0.040 W/kg; SAR(10 g) = 0.024 W/kg**  
 Smallest distance from peaks to all points 3 dB below: Larger than measurement grid  
 Ratio of SAR at M2 to SAR at M1 = 60.9%  
 Maximum value of SAR (measured) = 0.0550 W/kg

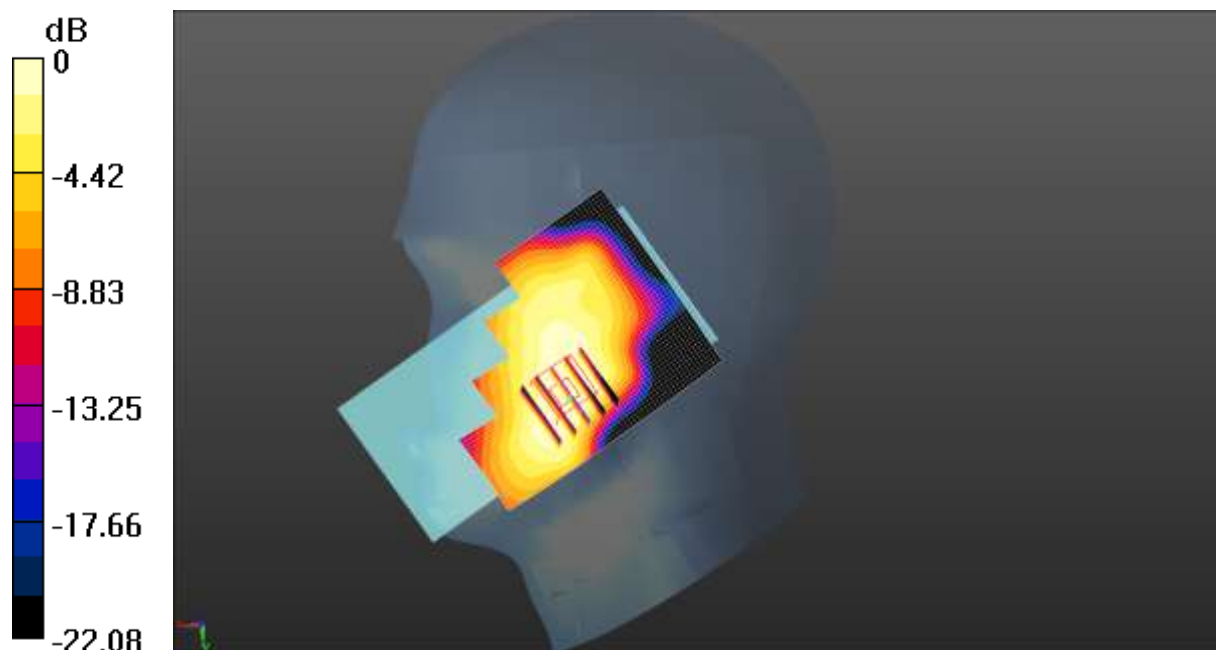

0 dB = 0.0550 W/kg = -12.60 dBW/kg

Test Laboratory: JYTSZ

Date: 06.15.2021

**DUT: Smart Phone; Type: C21 Pro; Serial: 1#**

Communication System: UID 0, UMTS-FDD(WCDMA) (0); Frequency: 826.4 MHz; Duty Cycle: 1:1

Medium parameters used (interpolated):  $f = 826.4$  MHz;  $\sigma = 0.911$  S/m;  $\epsilon_r = 41.563$ ;  $\rho = 1000$  kg/m<sup>3</sup>

Phantom section: Right Section

DASY5 Configuration:

- Probe: EX3DV4 - SN3924; ConvF(9.71, 9.71, 9.71) @ 826.4 MHz; Calibrated: 09.23.2020
- Sensor-Surface: 1.4mm (Mechanical Surface Detection)
- Electronics: DAE4 Sn1452; Calibrated: 05.26.2021
- Phantom: SAM 5.0; Type: QD000P40CD; Serial: TP:1765
- Measurement SW: DASY52, Version 52.10 (4); SEMCAD X Version 14.6.14 (7483)

**WCDMA 850 Right Cheek/Low Channel/Area Scan (51x61x1):** Interpolated grid: dx=1.500 mm, dy=1.500 mm

Maximum value of SAR (interpolated) = 0.259 W/kg

**WCDMA 850 Right Cheek/Low Channel/Zoom Scan (5x5x7)/Cube 0:**

Measurement grid: dx=8mm, dy=8mm, dz=5mm

Reference Value = 0 V/m; Power Drift = 0.00 dB

Peak SAR (extrapolated) = 0.304 W/kg

**SAR(1 g) = 0.218 W/kg; SAR(10 g) = 0.158 W/kg**

Smallest distance from peaks to all points 3 dB below: Larger than measurement grid

Ratio of SAR at M2 to SAR at M1 = 72.2%

Maximum value of SAR (measured) = 0.273 W/kg

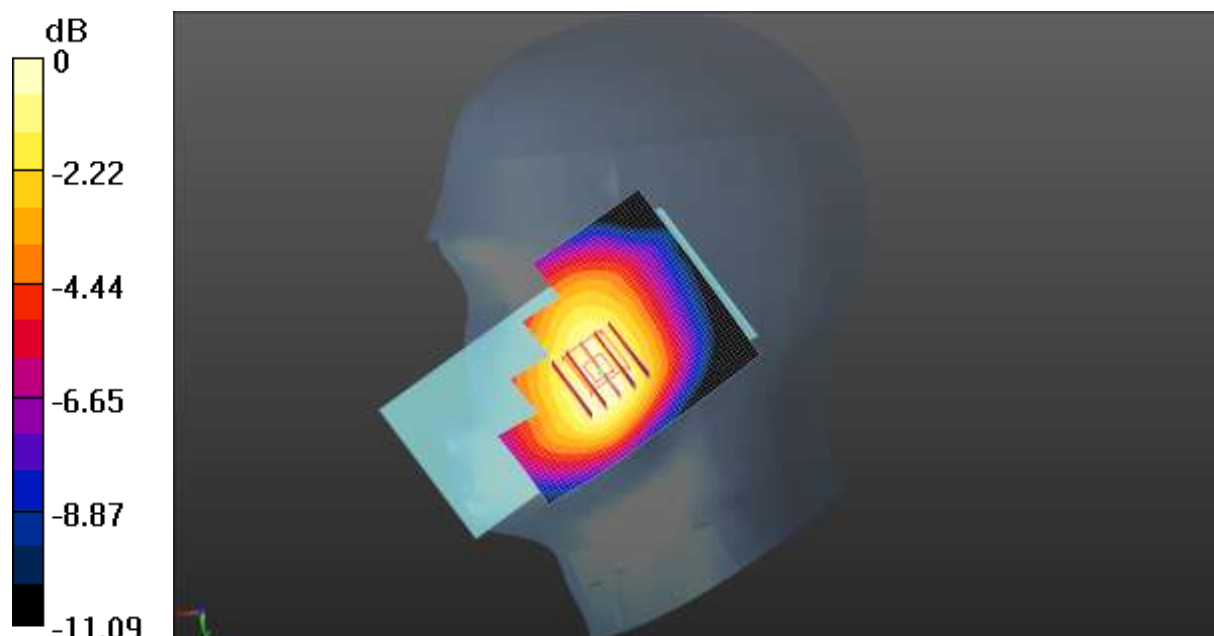

0 dB = 0.273 W/kg = -5.64 dBW/kg

Test Laboratory: JYTSZ

Date: 06.25.2021

**DUT: Smart Phone; Type: C21 Pro; Serial: 1#**

Communication System: UID 0, UMTS-FDD(WCDMA) (0); Frequency: 1712.4 MHz; Duty Cycle: 1:1

Medium parameters used (interpolated):  $f = 1712.4 \text{ MHz}$ ;  $\sigma = 1.365 \text{ S/m}$ ;  $\epsilon_r = 40.703$ ;  $\rho = 1000 \text{ kg/m}^3$

Phantom section: Right Section

DASY5 Configuration:

- Probe: EX3DV4 - SN3924; ConvF(8.43, 8.43, 8.43) @ 1712.4 MHz; Calibrated: 09.23.2020
- Sensor-Surface: 1.4mm (Mechanical Surface Detection)
- Electronics: DAE4 Sn1452; Calibrated: 05.26.2021
- Phantom: SAM 5.0; Type: QD000P40CD; Serial: TP:1765
- Measurement SW: DASY52, Version 52.10 (4); SEMCAD X Version 14.6.14 (7483)

**WCDMA 1700 Right Cheek/Low Channel/Area Scan (51x61x1):** Interpolated grid:  $dx=1.500 \text{ mm}$ ,  $dy=1.500 \text{ mm}$

Maximum value of SAR (interpolated) = 0.0526 W/kg

**WCDMA 1700 Right Cheek/Low Channel/Zoom Scan (5x5x7)/Cube 0:**

Measurement grid:  $dx=8\text{mm}$ ,  $dy=8\text{mm}$ ,  $dz=5\text{mm}$

Reference Value = 1.863 V/m; Power Drift = 0.06 dB

Peak SAR (extrapolated) = 0.0550 W/kg

**SAR(1 g) = 0.033 W/kg; SAR(10 g) = 0.019 W/kg**

Smallest distance from peaks to all points 3 dB below: Larger than measurement grid

Ratio of SAR at M2 to SAR at M1 = 58.8%

Maximum value of SAR (measured) = 0.0473 W/kg

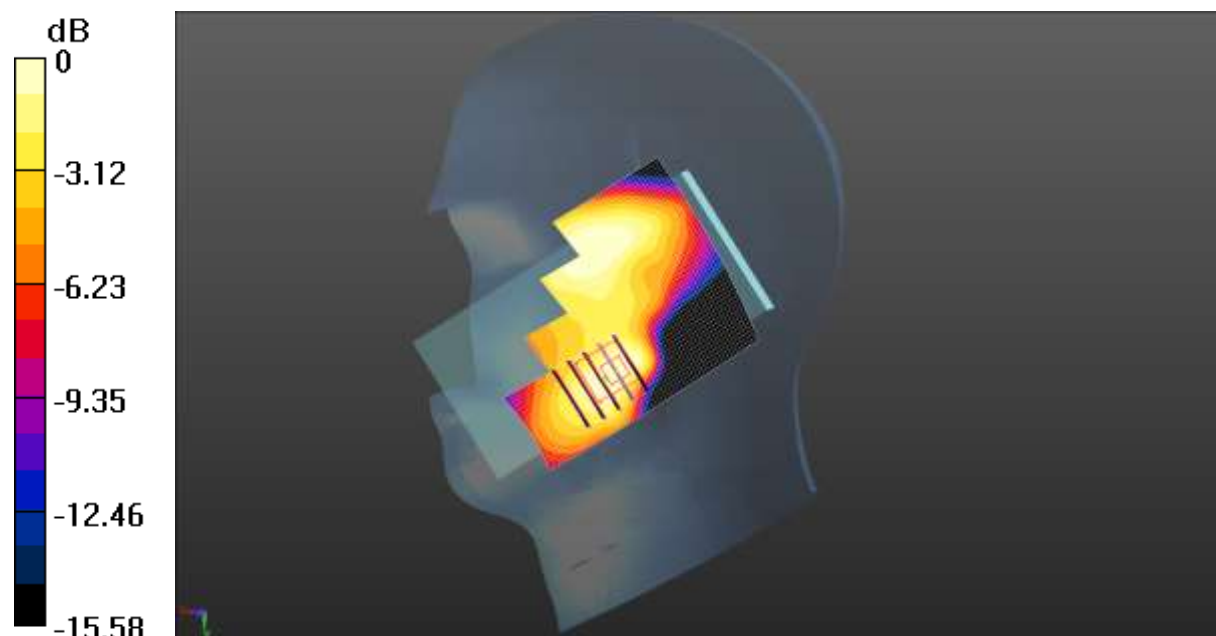

0 dB = 0.0473 W/kg = -13.25 dBW/kg

Test Laboratory: JYTSZ

Date: 06.25.2021

**DUT: Smart Phone; Type: C21 Pro; Serial: 1#**

Communication System: UID 0, UMTS-FDD(WCDMA) (0); Frequency: 1907.6 MHz; Duty Cycle: 1:1

Medium parameters used (interpolated):  $f = 1907.6$  MHz;  $\sigma = 1.423$  S/m;  $\epsilon_r = 39.933$ ;  $\rho = 1000$  kg/m<sup>3</sup>

Phantom section: Right Section

DASY5 Configuration:

- Probe: EX3DV4 - SN3924; ConvF(8.14, 8.14, 8.14) @ 1907.6 MHz; Calibrated: 09.23.2020
- Sensor-Surface: 1.4mm (Mechanical Surface Detection)
- Electronics: DAE4 Sn1452; Calibrated: 05.26.2021
- Phantom: SAM 5.0; Type: QD000P40CD; Serial: TP:1765
- Measurement SW: DASY52, Version 52.10 (4); SEMCAD X Version 14.6.14 (7483)

**WCDMA 1900 Right Cheek/High Channel/Area Scan (51x61x1):** Interpolated grid: dx=1.500 mm, dy=1.500 mm

Maximum value of SAR (interpolated) = 0.0888 W/kg

**WCDMA 1900 Right Cheek/High Channel/Zoom Scan (5x5x7)/Cube 0:**

Measurement grid: dx=8mm, dy=8mm, dz=5mm

Reference Value = 1.009 V/m; Power Drift = -0.12 dB

Peak SAR (extrapolated) = 0.107 W/kg

**SAR(1 g) = 0.067 W/kg; SAR(10 g) = 0.040 W/kg**

Smallest distance from peaks to all points 3 dB below: Larger than measurement grid

Ratio of SAR at M2 to SAR at M1 = 59.2%

Maximum value of SAR (measured) = 0.0902 W/kg

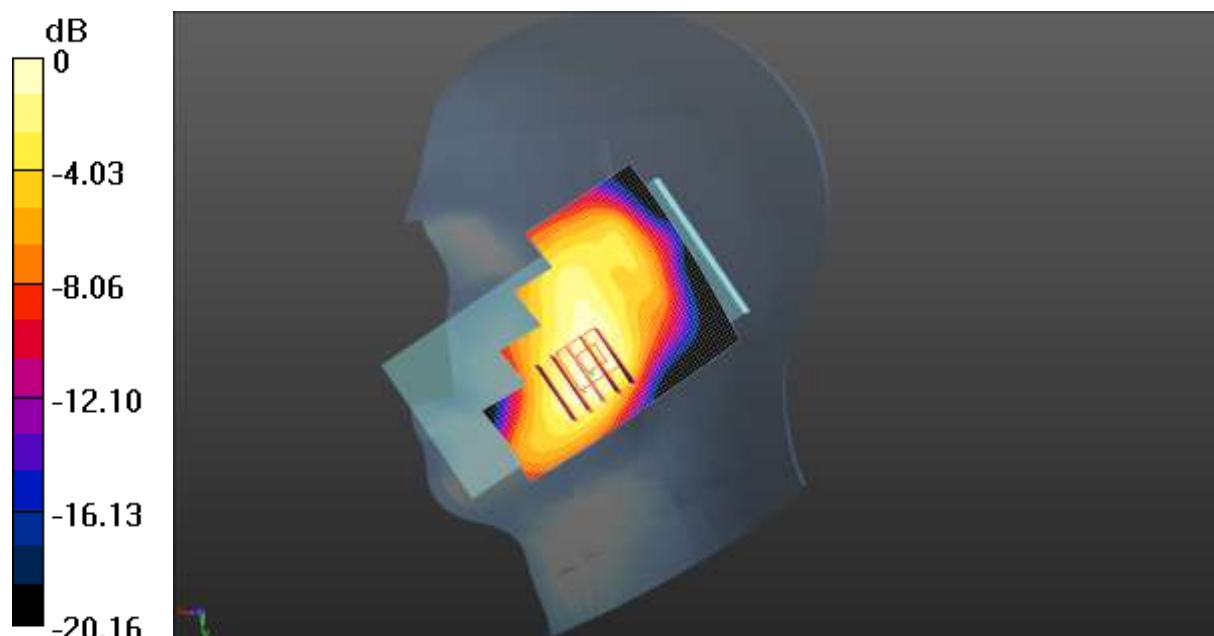

0 dB = 0.0902 W/kg = -10.45 dBW/kg



Test Laboratory: JYTSZ

Date: 06.26.2021

**DUT: Smart Phone; Type: C21 Pro; Serial: 1#**

Communication System: UID 0, LTE-Fdd(USA) 1RB QPSK (0); Frequency: 1860 MHz; Duty Cycle: 1:1

Medium parameters used:  $f = 1860 \text{ MHz}$ ;  $\sigma = 1.405 \text{ S/m}$ ;  $\epsilon_r = 40.164$ ;  $\rho = 1000 \text{ kg/m}^3$

Phantom section: Right Section

DASY5 Configuration:

- Probe: EX3DV4 - SN3924; ConvF(8.14, 8.14, 8.14) @ 1860 MHz; Calibrated: 09.23.2020
- Sensor-Surface: 1.4mm (Mechanical Surface Detection)
- Electronics: DAE4 Sn1452; Calibrated: 05.26.2021
- Phantom: SAM 5.0; Type: QD000P40CD; Serial: TP:1765
- Measurement SW: DASY52, Version 52.10 (4); SEMCAD X Version 14.6.14 (7483)

**LTE Band 2 1RB(20MHz) Right Cheek/Low Channel/Area Scan (51x61x1):**

Interpolated grid:  $dx=1.500 \text{ mm}$ ,  $dy=1.500 \text{ mm}$

Maximum value of SAR (interpolated) = 0.112 W/kg

**LTE Band 2 1RB(20MHz) Right Cheek/Low Channel/Zoom Scan**

**(5x5x7)/Cube 0:** Measurement grid:  $dx=8\text{mm}$ ,  $dy=8\text{mm}$ ,  $dz=5\text{mm}$

Reference Value = 0 V/m; Power Drift = 0.04 dB

Peak SAR (extrapolated) = 0.109 W/kg

**SAR(1 g) = 0.067 W/kg; SAR(10 g) = 0.041 W/kg**

Smallest distance from peaks to all points 3 dB below: Larger than measurement grid

Ratio of SAR at M2 to SAR at M1 = 60.6%

Maximum value of SAR (measured) = 0.0935 W/kg

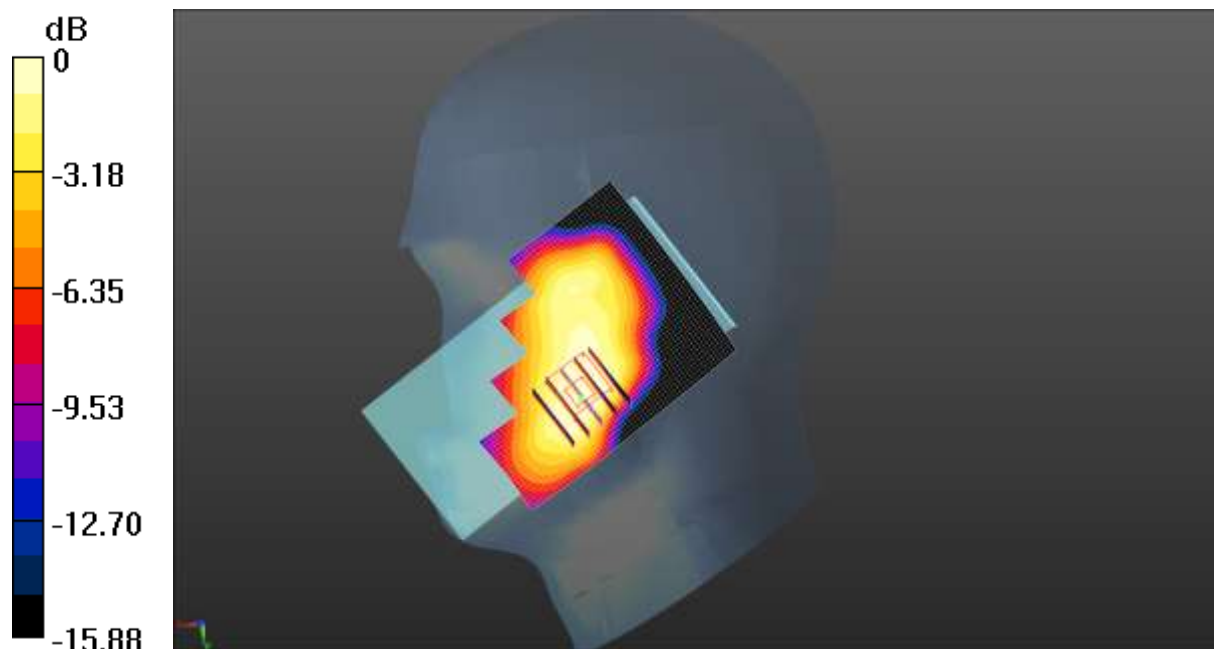

0 dB = 0.0935 W/kg = -10.29 dBW/kg

Test Laboratory: JYTSZ

Date: 06.26.2021

**DUT: Smart Phone; Type: C21 Pro; Serial: 1#**

Communication System: UID 0, LTE-Fdd(USA) 1RB QPSK (0); Frequency: 1732.5 MHz; Duty Cycle: 1:1  
 Medium parameters used (interpolated):  $f = 1732.5 \text{ MHz}$ ;  $\sigma = 1.374 \text{ S/m}$ ;  $\epsilon_r = 40.667$ ;  $\rho = 1000 \text{ kg/m}^3$   
 Phantom section: Right Section

DASY5 Configuration:

- Probe: EX3DV4 - SN3924; ConvF(8.43, 8.43, 8.43) @ 1745 MHz; Calibrated: 09.23.2020
- Sensor-Surface: 1.4mm (Mechanical Surface Detection)
- Electronics: DAE4 Sn1452; Calibrated: 05.26.2021
- Phantom: SAM 5.0; Type: QD000P40CD; Serial: TP:1765
- Measurement SW: DASY52, Version 52.10 (4); SEMCAD X Version 14.6.14 (7483)

**LTE Band 4 1RB(20MHz) Right Cheek/Middle Channel/Area Scan (51x61x1):**

Interpolated grid:  $dx=1.500 \text{ mm}$ ,  $dy=1.500 \text{ mm}$   
 Maximum value of SAR (interpolated) =  $0.0665 \text{ W/kg}$

**LTE Band 4 1RB(20MHz) Right Cheek/Middle Channel/Zoom Scan**

**(5x5x7)/Cube 0:** Measurement grid:  $dx=8\text{mm}$ ,  $dy=8\text{mm}$ ,  $dz=5\text{mm}$   
 Reference Value =  $0 \text{ V/m}$ ; Power Drift =  $0.01 \text{ dB}$   
 Peak SAR (extrapolated) =  $0.0500 \text{ W/kg}$   
**SAR(1 g) =  $0.028 \text{ W/kg}$ ; SAR(10 g) =  $0.016 \text{ W/kg}$**   
 Smallest distance from peaks to all points 3 dB below: Larger than measurement grid  
 Ratio of SAR at M2 to SAR at M1 =  $58.6\%$   
 Maximum value of SAR (measured) =  $0.0397 \text{ W/kg}$

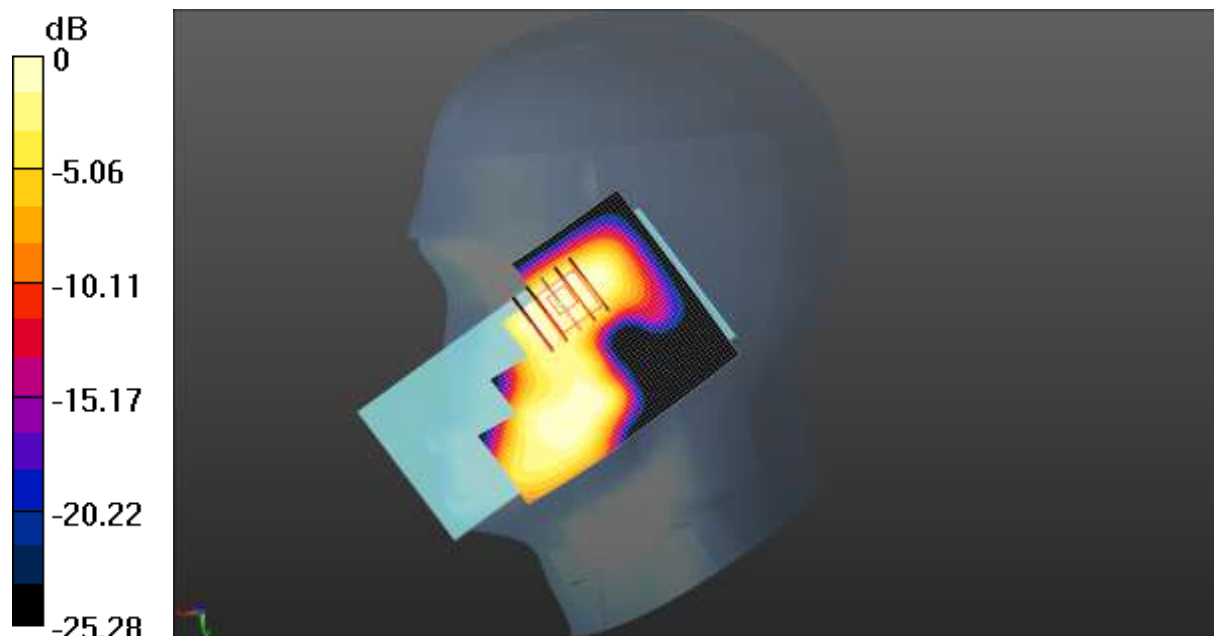

0 dB =  $0.0397 \text{ W/kg} = -14.01 \text{ dBW/kg}$

Test Laboratory: JYTSZ

Date: 06.29.2021

**DUT: Smart Phone; Type: C21 Pro; Serial: 1#**

Communication System: UID 0, LTE-Fdd(USA) 1RB QPSK (0); Frequency: 2510 MHz; Duty Cycle: 1:1

Medium parameters used:  $f = 2510 \text{ MHz}$ ;  $\sigma = 1.921 \text{ S/m}$ ;  $\epsilon_r = 38.465$ ;  $\rho = 1000 \text{ kg/m}^3$

Phantom section: Right Section

DASY5 Configuration:

- Probe: EX3DV4 - SN3924; ConvF(7.58, 7.58, 7.58) @ 2510 MHz; Calibrated: 09.23.2020
- Sensor-Surface: 1.4mm (Mechanical Surface Detection)
- Electronics: DAE4 Sn1452; Calibrated: 05.26.2021
- Phantom: SAM 5.0; Type: QD000P40CD; Serial: TP:1765
- Measurement SW: DASY52, Version 52.10 (4); SEMCAD X Version 14.6.14 (7483)

**LTE Band 7 1RB(20MHz) Right Cheek/Low Channel/Area Scan (51x61x1):**

Interpolated grid:  $dx=1.200 \text{ mm}$ ,  $dy=1.200 \text{ mm}$

Maximum value of SAR (interpolated) = 0.264 W/kg

**LTE Band 7 1RB(20MHz) Right Cheek/Low Channel/Zoom Scan**

**(5x5x7)/Cube 0:** Measurement grid:  $dx=5\text{mm}$ ,  $dy=5\text{mm}$ ,  $dz=5\text{mm}$

Reference Value = 0.7970 V/m; Power Drift = 0.08 dB

Peak SAR (extrapolated) = 0.275 W/kg

**SAR(1 g) = 0.154 W/kg; SAR(10 g) = 0.083 W/kg**

Smallest distance from peaks to all points 3 dB below = 12.8 mm

Ratio of SAR at M2 to SAR at M1 = 57.7%

Maximum value of SAR (measured) = 0.228 W/kg

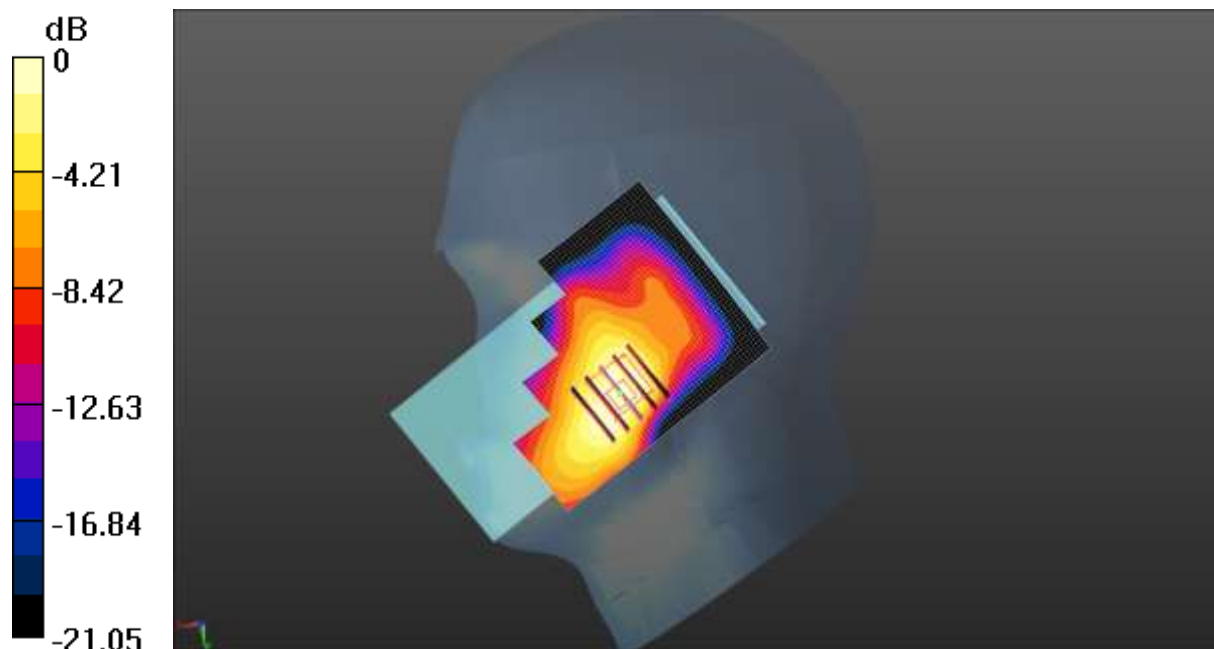

0 dB = 0.228 W/kg = -6.42 dBW/kg