Internal Photos

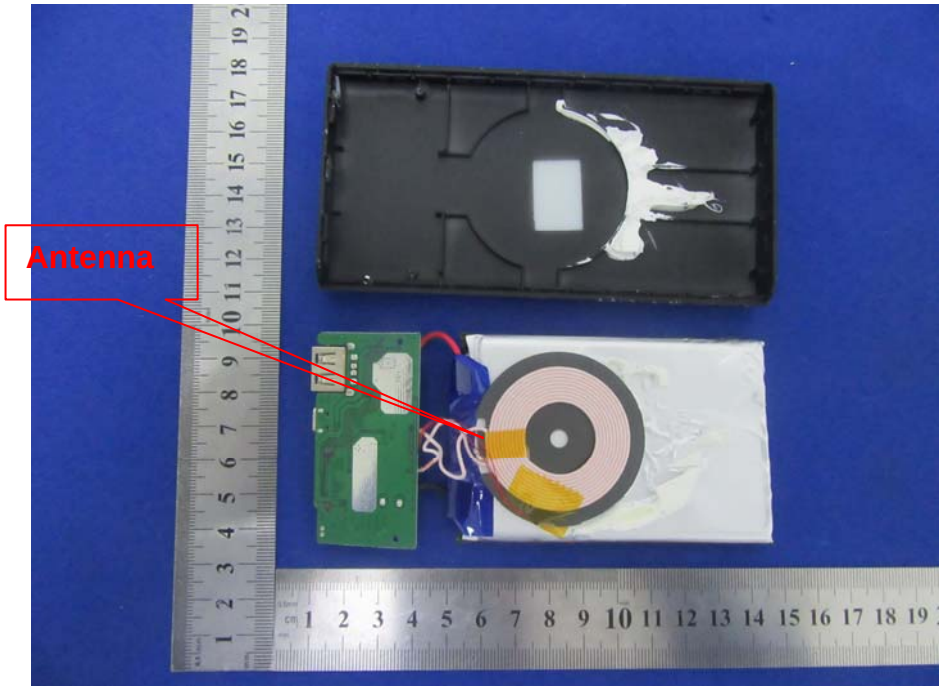
Antenna

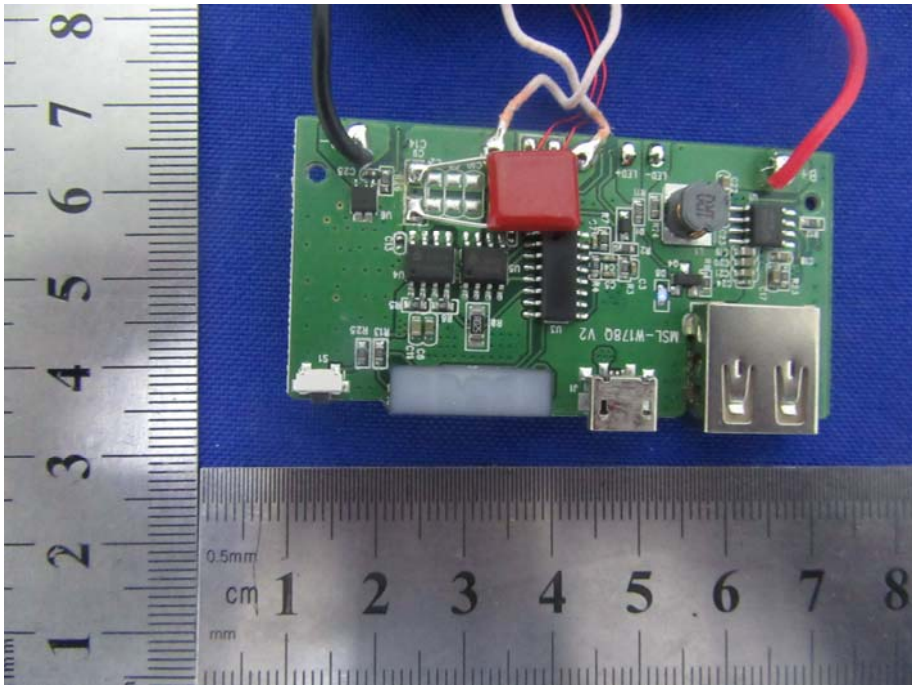
MSL-W178Q V2

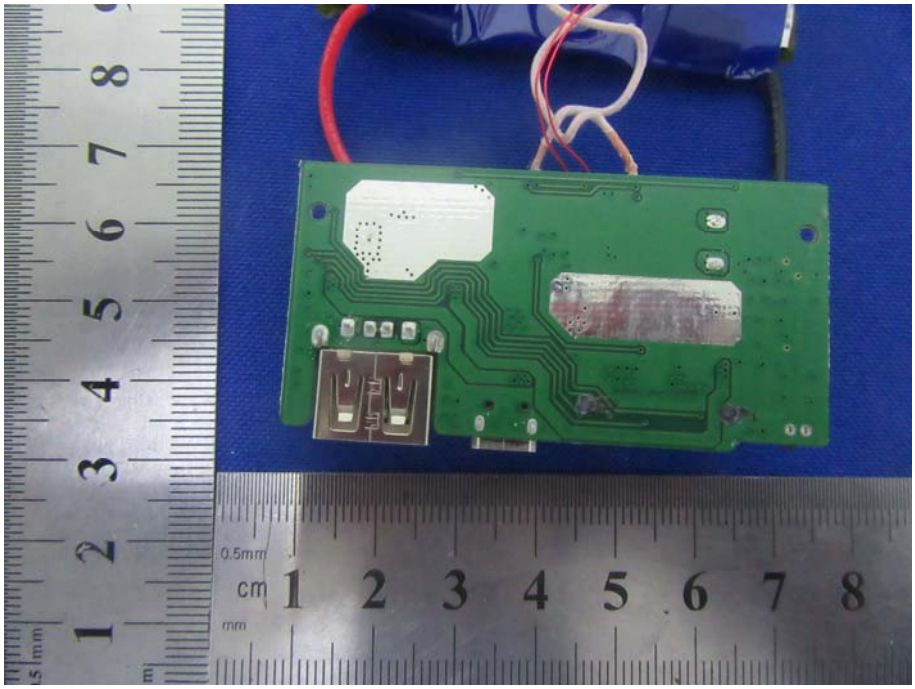
0.5mm
cm 1 2 3 4 5 6 7 8
mm

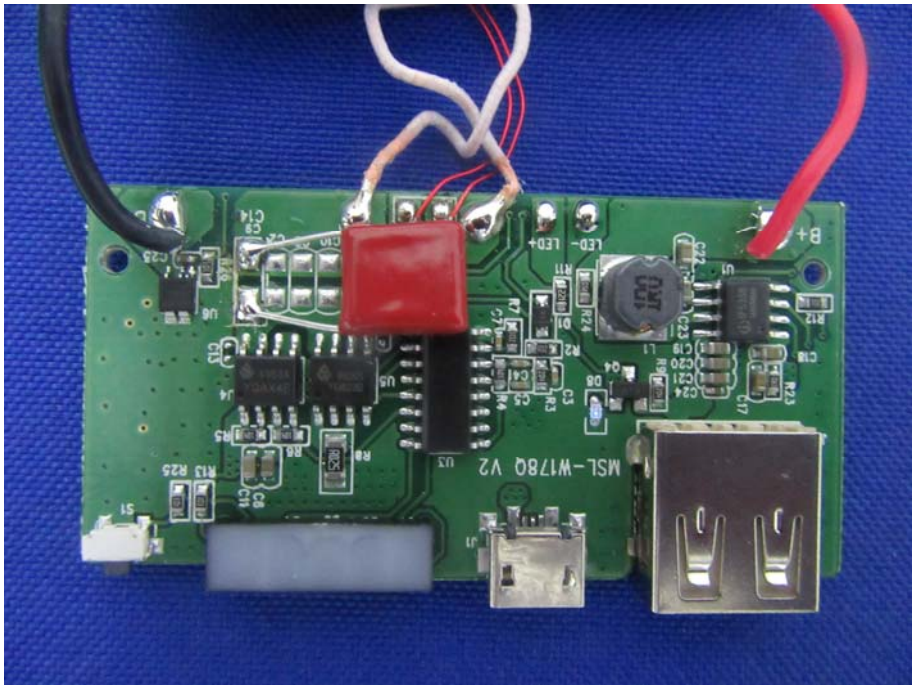
MSL-W178Q V2
LED-
LED+
B+

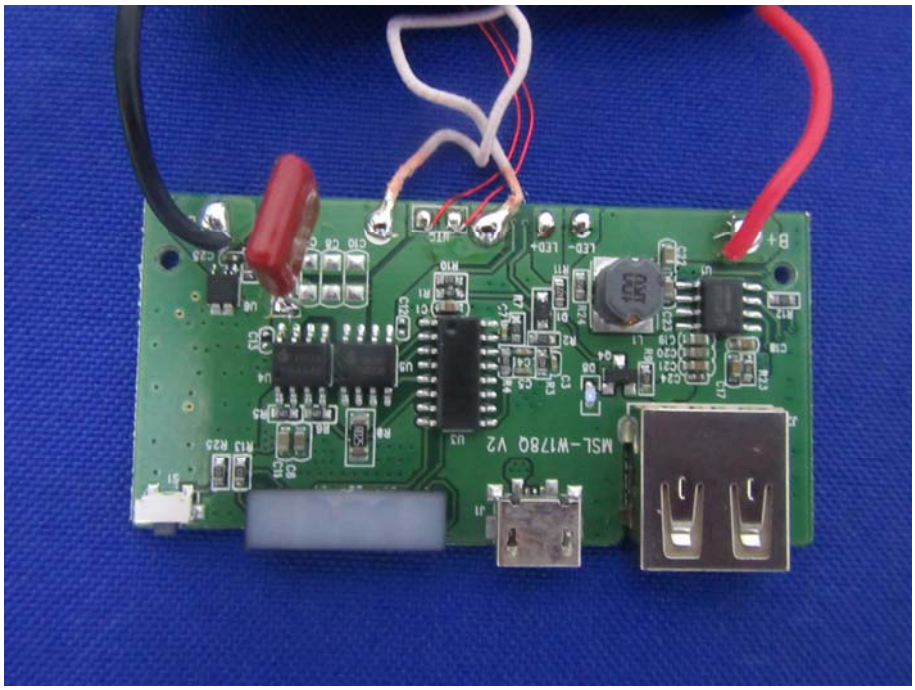
MSL-W178Q V2