



NOH2

WATERPROOF
WIRELESS SPEAKER



ATOM

FC CE RoHS



2019 HandStands, All Rights Reserved.
Made in China www.HandStandsPromo.com



THE NOH2 WATERPROOF WIRELESS SPEAKER
IS IP65 RATED, WITH UP TO 7 HOURS OF
PLAYBACK TIME.

7 HOURS OF PLAYTIME

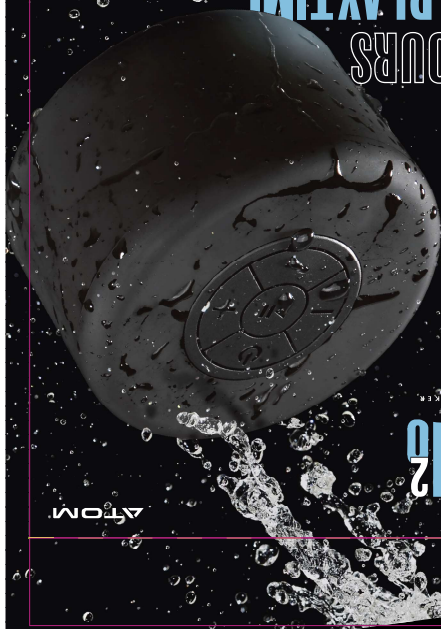

WATERPROOF
WIRELESS SPEAKER
NOH2

ATOM

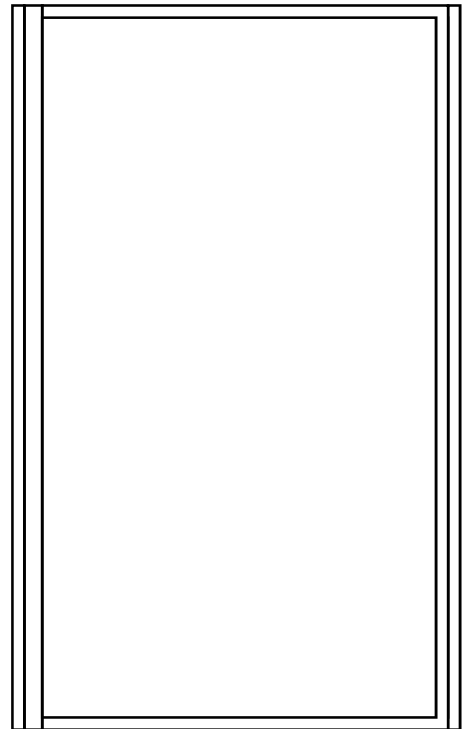
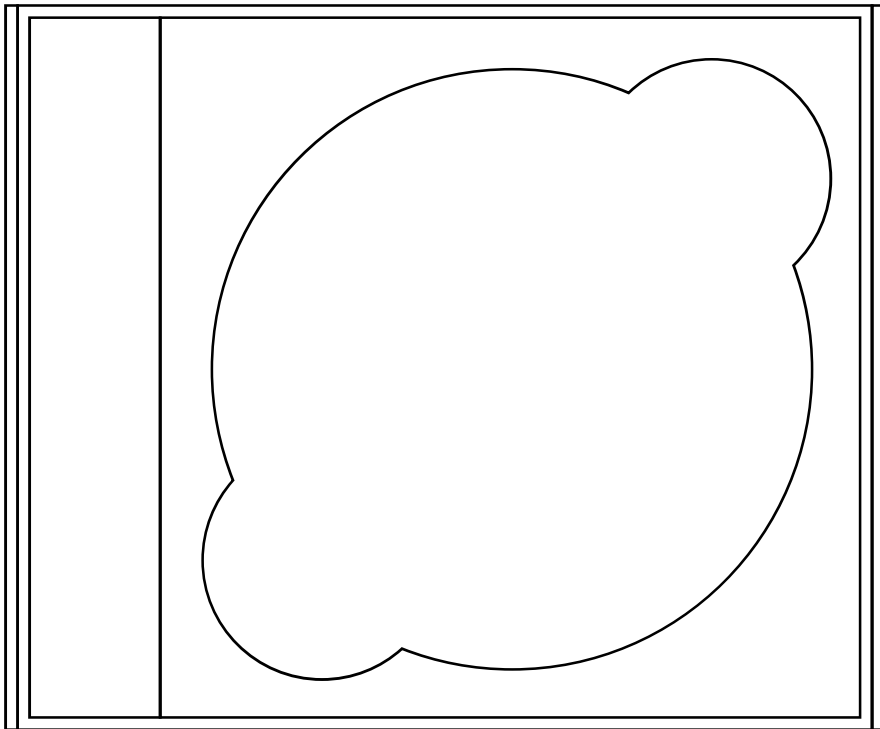
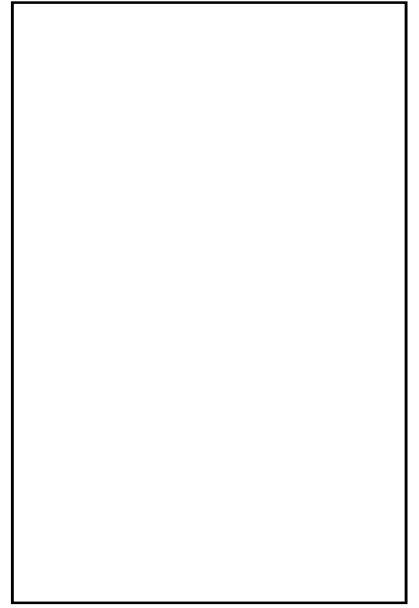
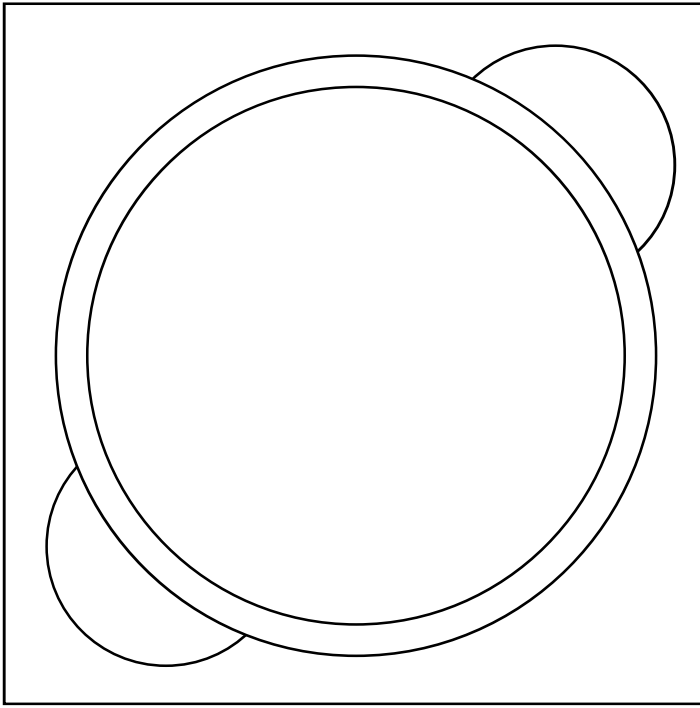

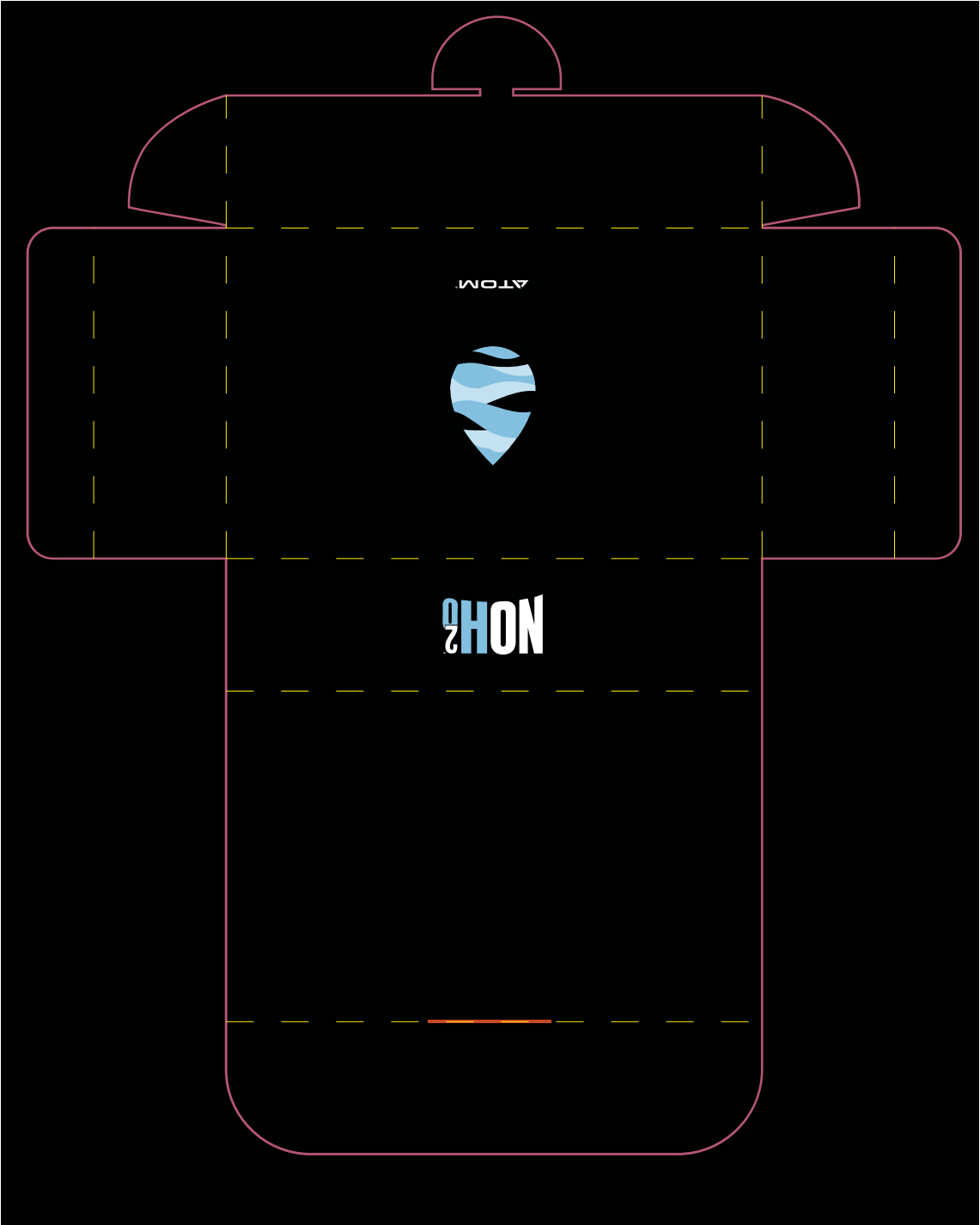

SPECIFICATIONS

MODEL # : XHDS1916

OUTPUT : 3W

INPUT : 3V/1A

BATTERY : 1200 mAh

CHARGING TIME : 3-4 HOURS

SIGNAL TO NOISE RATIO : \pm 82 dB

DISTORTION : \leq 0.5%

PLAYTIME : 6-7 HOURS

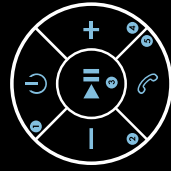

1. KEY TO POWER

2. PREVIOUS /
VOLUME DOWN

3. NEXT /
VOLUME UP

4. PLAY / PAUSE

5. HANDS FREE
CALLING

6. MICRO USB
PORT



NOHS²

INSTRUCTION
MANUAL



2019 HandStands. All Rights Reserved.
Made in China www.HandStandsPromo.com

FCC Warning:
Any changes or modifications not expressly approved by the party responsible for compliance could void the user's authority to operate the equipment.

Note: This equipment has been tested and found to comply with the limits for a Class B digital device, pursuant to part 15 of the FCC rules. These limits are designed to provide reasonable protection against harmful interference in a residential installation. This equipment does not create or use radio frequency energy, and therefore it does not cause harmful interference with other radio communications. However, if this equipment does cause harmful interference to radio or television reception, which can be determined by turning the equipment off and on, the user is encouraged to try to correct the interference by one or more of the following measures:

- Reorient or relocate the receiving antenna.
- Increase the separation between the equipment and receiver.
- Connect the equipment into an outlet on a circuit different from that to which the receiver is connected.
- Consult the dealer or an experienced radio/TV technician for help.

The device has been evaluated to meet general RF exposure requirements. The device can be used in portable exposure condition without restriction.

This device complies with part 15 of the FCC rules operation is subject to the following two conditions:
1. This device may not cause harmful interference.
2. This device must accept any interference received, including interference that may cause undesired operation.

INCLUDED

1. WATERPROOF SPEAKER
2. TETHER
3. MICRO USB CABLE
4. MANUAL

CONNECTING WIRELESS DEVICE

1. BEFORE FIRST USE, WIRELESS DEVICE MUST BE PAIRED WITH WIRELESS ENABLED SMARTPHONE. KINDLY FOLLOW THE INSTRUCTIONS BELOW.
2. START BY CONNECTING YOUR DEVICE TO THE SPEAKER BY SELECTING "NOH20" ON YOUR PHONE.
3. IN PAIRING MODE, THE LED INDICATOR WILL FLASH RAPIDLY IN BLUE AND RED.

ANSWERING INCOMING CALLS

- TO ANSWER PHONE PRESS "PLAY/PAUSE/HANDS-FREE KEY".
- TO END THE PHONE CALL SHORT PRESS "PLAY/PAUSE/HANDS-FREE KEY".
- DECLINE AN INCOMING CALL BY LONG PRESSING "PLAY/PAUSE/HANDS-FREE KEY"
- VOICE DIALING, IN STANDBY MODE, DOUBLE CLICK THE "PLAY/PAUSE/HANDS-FREE KEY" AFTER HEARING

sample SIDE PANEL OF INNER BOX



SIDE PANEL OF INNER BOX GLOSS UV SPOT

NOH₂O

ATOM