



## Shenzhen Huaxia Testing Technology Co., Ltd

1F., Block A of Tongsheng Technology Building, Huahui Road, Dalang Street, Longhua District, Shenzhen, China

Telephone: +86-755-26648640  
Fax: +86-755-26648637  
Website: [www.cqa-cert.com](http://www.cqa-cert.com)

Report Template Version: V03  
Report Template Revision Date: Mar.1st, 2017

# Test Report

**Report No. :** CQASZ20210500032EX-01  
**Applicant:** Shenzhen ThreeNH Technology Co.,Ltd  
**Address of Applicant:** Floor 6, Building 5B, Skyworth Innovation Valley, Tangtou No.1 Road, Shiyuan Street, Bao an District, Shenzhen, ,Guangdong, China  
**Manufacturer:** Shenzhen ThreeNH Technology Co.,Ltd  
**Address of Manufacturer:** Floor 6, Building 5B, Skyworth Innovation Valley, Tangtou No.1 Road, Shiyuan Street, Bao an District, Shenzhen, ,Guangdong, China  
**Equipment Under Test (EUT):**  
**Product:** Portable desktop spectrophotometer  
**All Model:** TS8260, TS8210, TS8216, TS8262, TS8280, TS8290, TS8296, TS8450, TS9450  
**Test Model No.:** TS8260  
**Brand Name:** 3nh  
**FCC ID:** 2AMRM-TS8260  
**Standards:** 47 CFR Part 15, Subpart C Section 15.247  
**Date of Test:** Apr. 28, 2021to Jul. 19, 2021  
**Date of Issue:** Jul. 19, 2021  
**Test Result :** **PASS\***

**Tested By:**                     Lewis Zhou                      
**( Lewis Zhou )**

**Reviewed By:**                     Timo Lei                      
**( Timo Lei )**

**Approved By:**                     Jack Ai                      
**( Jack Ai )**



\* In the configuration tested, the EUT complied with the standards specified above.

The test report is effective only with both signature and specialized stamp, The result(s) shown in this report refer only to the sample(s) tested. Without written approval of CQA, this report can't be reproduced except in full.

## 1 Version

### Revision History Of Report

Report No.	Version	Description	Issue Date
CQASZ20210500032EX-01	Rev.01	Initial report	Jul. 19, 2021

## 2 Test Summary

Test Item	Test Requirement	Test method	Result
Antenna Requirement	47 CFR Part 15, Subpart C Section 15.203/15.247 (c)	ANSI C63.10 2013	PASS
AC Power Line Conducted Emission	47 CFR Part 15, Subpart C Section 15.207	ANSI C63.10 2013	PASS
Conducted Peak Output Power	47 CFR Part 15, Subpart C Section 15.247 (b)(3)	ANSI C63.10 2013	PASS
6dB Occupied Bandwidth	47 CFR Part 15, Subpart C Section 15.247 (a)(2)	ANSI C63.10 2013	PASS
Power Spectral Density	47 CFR Part 15, Subpart C Section 15.247 (e)	ANSI C63.10 2013	PASS
Band-edge for RF Conducted Emissions	47 CFR Part 15, Subpart C Section 15.247(d)	ANSI C63.10 2013	PASS
RF Conducted Spurious Emissions	47 CFR Part 15, Subpart C Section 15.247(d)	ANSI C63.10 2013	PASS
Radiated Spurious Emissions	47 CFR Part 15, Subpart C Section 15.205/15.209	ANSI C63.10 2013	PASS
Restricted bands around fundamental frequency (Radiated Emission)	47 CFR Part 15, Subpart C Section 15.205/15.209	ANSI C63.10 2013	PASS

### 3 Contents

	Page
<b>1 VERSION.....</b>	<b>2</b>
<b>2 TEST SUMMARY.....</b>	<b>3</b>
<b>3 CONTENTS.....</b>	<b>4</b>
<b>4 GENERAL INFORMATION.....</b>	<b>5</b>
4.1 CLIENT INFORMATION.....	5
4.2 GENERAL DESCRIPTION OF EUT.....	5
4.3 TEST ENVIRONMENT.....	7
4.4 DESCRIPTION OF SUPPORT UNITS.....	7
4.5 STATEMENT OF THE MEASUREMENT UNCERTAINTY.....	8
4.6 TEST LOCATION.....	9
4.7 TEST FACILITY.....	9
4.8 DEVIATION FROM STANDARDS.....	9
4.9 OTHER INFORMATION REQUESTED BY THE CUSTOMER.....	9
4.10 EQUIPMENT LIST.....	10
<b>5 TEST RESULTS AND MEASUREMENT DATA.....</b>	<b>11</b>
5.1 ANTENNA REQUIREMENT.....	11
5.2 CONDUCTED EMISSIONS.....	12
5.3 CONDUCTED PEAK OUTPUT POWER.....	15
5.4 6dB OCCUPY BANDWIDTH.....	17
5.5 POWER SPECTRAL DENSITY.....	19
5.6 BAND-EDGE FOR RF CONDUCTED EMISSIONS.....	21
5.7 SPURIOUS RF CONDUCTED EMISSIONS.....	23
5.8 RADIATED SPURIOUS EMISSION & RESTRICTED BANDS.....	28
5.8.1 <i>Spurious Emissions</i> .....	28
<b>6 PHOTOGRAPHS - EUT TEST SETUP.....</b>	<b>34</b>
<b>7 PHOTOGRAPHS - EUT CONSTRUCTIONAL DETAILS.....</b>	<b>36</b>

## 4 General Information

### 4.1 Client Information

Applicant:	Shenzhen ThreeNH Technology Co.,Ltd
Address of Applicant:	Floor 6, Building 5B, Skyworth Innovation Valley, Tangtou No.1 Road, Shiyan Street, Bao 'an District, Shenzhen, Guangdong, China
Manufacturer:	Shenzhen ThreeNH Technology Co.,Ltd
Address of Manufacturer:	Floor 6, Building 5B, Skyworth Innovation Valley, Tangtou No.1 Road, Shiyan Street, Bao 'an District, Shenzhen, Guangdong, China

### 4.2 General Description of EUT

Product Name:	Portable desktop spectrophotometer
Test Model No.:	TS8260
Trade Mark:	3nh
Hardware Version:	V1.6
Software Version:	V1.0
Operation Frequency:	2402-2480MHz
Modulation Type:	GFSK
Transfer Rate:	1Mbps(Test software see page 6)
Number of Channel:	40
Product Type:	<input type="checkbox"/> Mobile <input type="checkbox"/> Portable <input checked="" type="checkbox"/> Fix Location
Antenna Type:	Ceramic antenna
Antenna Gain:	2dBi
EUT Power Supply:	AC ADAPTER
Adapter	MODEL: B06240300 INPUT:110-240 50/60Hz 1.3A max OUTPUT: 24V 3A

Operation Frequency each of channel							
Channel	Frequency	Channel	Frequency	Channel	Frequency	Channel	Frequency
0	2402MHz	10	2422MHz	20	2442MHz	30	2462MHz
1	2404MHz	11	2424MHz	21	2444MHz	31	2464MHz
2	2406MHz	12	2426MHz	22	2446MHz	32	2466MHz
3	2408MHz	13	2428MHz	23	2448MHz	33	2468MHz
4	2410MHz	14	2430MHz	24	2450MHz	34	2470MHz
5	2412MHz	15	2432MHz	25	2452MHz	35	2472MHz
6	2414MHz	16	2434MHz	26	2454MHz	36	2474MHz
7	2416MHz	17	2436MHz	27	2456MHz	37	2476MHz
8	2418MHz	18	2438MHz	28	2458MHz	38	2478MHz
9	2420MHz	19	2440MHz	29	2460MHz	39	2480MHz

Note:

In section 15.31(m), regards to the operating frequency range over 10 MHz, the lowest frequency, the middle frequency, and the highest frequency of channel were selected to perform the test, and the selected channel see below:

Channel	Frequency
The lowest channel (CH0)	2402MHz
The middle channel (CH19)	2440MHz
The highest channel (CH39)	2480MHz

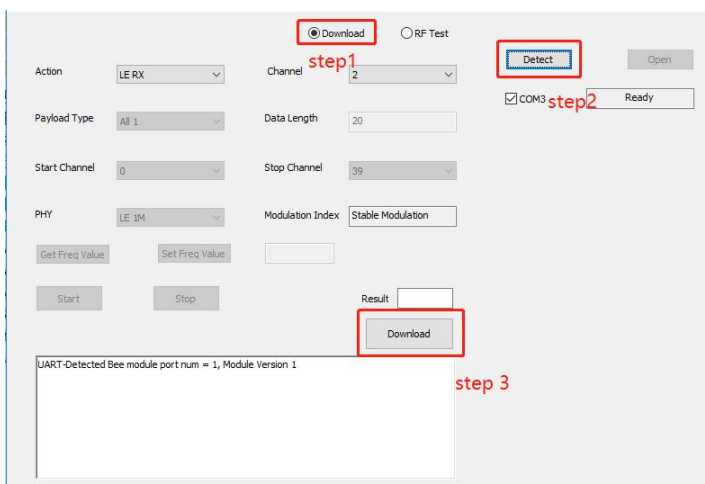

### 4.3 Test Environment

<b>Operating Environment:</b>	
<b>Conducted Emission</b>	
Temperature:	23 °C
Humidity:	51 % RH
Atmospheric Pressure:	992 mbar
<b>Radiated Emission</b>	
Temperature:	25.5 °C
Humidity:	53 % RH
Atmospheric Pressure:	992 mbar
<b>RF item test (RF test room)</b>	
Temperature:	27.3 °C
Humidity:	55 % RH
Atmospheric Pressure:	992 mbar
Test Mode:	Use test software to set the lowest frequency, the middle frequency and the highest frequency keep transmitting of the EUT.

### 4.4 Description of Support Units

The EUT has been tested with associated equipment below.

Description	Manufacturer	Model No.	Remark	FCC certification
PC	Lenovo	ThinkPad E450C	Provide by lab	FCCID
AC/DC Adapter	Lenovo	ADLX65NLC3A	Provide by lab	FCC SDOC
AC Adapter	Shenzhen Delippo technology Co.,Ltd	MODEL: B06240300 INPUT:110-240 50/60Hz 1.3A max OUTPUT: 24V 3A	Provide by applicant	FCC SDOC

#### 4.5 Statement of the measurement uncertainty

The data and results referenced in this document are true and accurate.

The reader is cautioned that there may be errors within the calibration limits of the equipment and facilities.

The measurement uncertainty was calculated for all measurements listed in this test report acc. to CISPR 16 - 4 „Specification for radio disturbance and immunity measuring apparatus and methods – Part 4: Uncertainty in EMC Measurements“ and is documented in the **Shenzhen Huaxia Testing Technology Co., Ltd.** quality system acc. to DIN EN ISO/IEC 17025.

Furthermore, component and process variability of devices similar to that tested may result in additional deviation. The manufacturer has the sole responsibility of continued compliance of the device.

Hereafter the best measurement capability for CQA laboratory is reported:

No.	Item	Uncertainty	Notes
1	Radiated Emission (Below 1GHz)	5.12dB	(1)
2	Radiated Emission (Above 1GHz)	4.60dB	(1)
3	Conducted Disturbance (0.15~30MHz)	3.34dB	(1)
4	Radio Frequency	$3 \times 10^{-8}$	(1)
5	Duty cycle	0.6 %.	(1)
6	Occupied Bandwidth	1.1%	(1)
7	RF conducted power	0.86dB	(1)
8	RF power density	0.74	(1)
9	Conducted Spurious emissions	0.86dB	(1)
10	Temperature test	0.8°C	(1)
11	Humidity test	2.0%	(1)
12	Supply voltages	0.5 %.	(1)
13	Frequenc rror	5.5 Hz	(1)

(1)This uncertainty represents an expanded uncertainty expressed at approximately the 95% confidence level using a coverage factor of k=2.



#### 4.6 Test Location

**Shenzhen Huaxia Testing Technology Co., Ltd,**

1F., Block A of Tongsheng Technology Building, Huahui Road, Dalang Street, Longhua District, Shenzhen, China

#### 4.7 Test Facility

The test facility is recognized, certified, or accredited by the following organizations:

**IC Registration No.: 22984-1**

The 3m Semi-anechoic chamber of Shenzhen Huaxia Testing Technology Co., Ltd. has been registered by Certification and Engineering Bureau of Industry Canada for radio equipment testing

**• A2LA (Certificate No. 4742.01)**

Shenzhen Huaxia Testing Technology Co., Ltd., Shenzhen EMC Laboratory is accredited by the American Association for Laboratory Accreditation(A2LA). Certificate No. 4742.01.

**• FCC Registration No.: 522263**

Shenzhen Huaxia Testing Technology Co., Ltd., Shenzhen EMC Laboratory has been registered and fully described in a report filed with the (FCC) Federal Communications Commission. The acceptance letter from the FCC is maintained in our files. Registration No.:522263

#### 4.8 Deviation from Standards

None.

#### 4.9 Other Information Requested by the Customer

None.

#### 4.10 Equipment List

Test Equipment	Manufacturer	Model No.	Instrument No.	Calibration Date	Calibration Due Date
EMI Test Receiver	R&S	ESR7	CQA-005	2020/09/22	2021/09/21
Spectrum analyzer	R&S	FSU26	CQA-038	2020/10/24	2021/10/23
Spectrum analyzer	keysight	N9020A	CQA-105	2020/10/24	2021/10/23
Preamplifier	MITEQ	AFS4-00010300-18-10P-4	CQA-035	2020/09/22	2021/09/21
Preamplifier	MITEQ	AMF-6D-02001800-29-20P	CQA-036	2020/10/29	2020/10/28
Loop antenna	Schwarzbeck	FMZB1516	CQA-087	2020/10/24	2021/10/23
Bilog Antenna	R&S	HL562	CQA-011	2020/09/22	2021/09/21
Horn Antenna	R&S	HF906	CQA-012	2020/09/22	2021/09/21
Horn Antenna	Schwarzbeck	BBHA 9170	CQA-088	2020/09/22	2021/09/21
Coaxial Cable (Above 1GHz)	CQA	N/A	C019	2020/09/22	2021/09/21
Coaxial Cable (Below 1GHz)	CQA	N/A	C020	2020/09/22	2021/09/21
Antenna Connector	CQA	RFC-01	CQA-080	2020/09/22	2021/09/21
RF cable(9KHz~40GHz)	CQA	RF-01	CQA-079	2020/09/22	2021/09/21
Power divider	MIDWEST	PWD-2533-02-SMA-79	CQA-067	2020/09/22	2021/09/21
EMI Test Receiver	R&S	ESPI3	CQA-013	2020/09/22	2021/09/21
LISN	R&S	ENV216	CQA-003	2020/11/01	2021/10/30
Coaxial cable	CQA	N/A	CQA-C009	2020/09/22	2021/09/21

Note:

The temporary antenna connector is soldered on the PCB board in order to perform conducted tests and this temporary antenna connector is listed in the equipment list.

## 5 Test results and Measurement Data

### 5.1 Antenna Requirement

<b>Standard requirement:</b>	47 CFR Part 15C Section 15.203 /247(c)
<p>15.203 requirement:  An intentional radiator shall be designed to ensure that no antenna other than that furnished by the responsible party shall be used with the device. The use of a permanently attached antenna or of an antenna that uses a unique coupling to the intentional radiator, the manufacturer may design the unit so that a broken antenna can be replaced by the user, but the use of a standard antenna jack or electrical connector is prohibited.</p> <p>15.247(b) (4) requirement:  The conducted output power limit specified in paragraph (b) of this section is based on the use of antennas with directional gains that do not exceed 6 dBi. Except as shown in paragraph (c) of this section, if transmitting antennas of directional gain greater than 6 dBi are used, the conducted output power from the intentional radiator shall be reduced below the stated values in paragraphs (b)(1), (b)(2), and (b)(3) of this section, as appropriate, by the amount in dB that the directional gain of the antenna exceeds 6 dBi.</p>	
EUT Antenna:	<p>Ceramic antenna</p>  <p>The antenna is Ceramic antenna. The best case gain of the antenna is 2dBi.</p>

## 5.2 Conducted Emissions

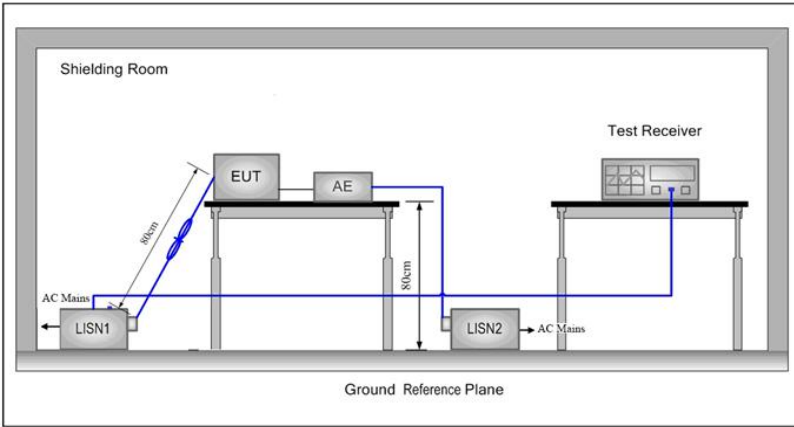
Test Requirement:	47 CFR Part 15C Section 15.207														
Test Method:	ANSI C63.10: 2013														
Test Frequency Range:	150kHz to 30MHz														
Limit:	<table border="1"> <thead> <tr> <th rowspan="2">Frequency range (MHz)</th> <th colspan="2">Limit (dBuV)</th> </tr> <tr> <th>Quasi-peak</th> <th>Average</th> </tr> </thead> <tbody> <tr> <td>0.15-0.5</td> <td>66 to 56*</td> <td>56 to 46*</td> </tr> <tr> <td>0.5-5</td> <td>56</td> <td>46</td> </tr> <tr> <td>5-30</td> <td>60</td> <td>50</td> </tr> </tbody> </table> <p>* Decreases with the logarithm of the frequency.</p>	Frequency range (MHz)	Limit (dBuV)		Quasi-peak	Average	0.15-0.5	66 to 56*	56 to 46*	0.5-5	56	46	5-30	60	50
Frequency range (MHz)	Limit (dBuV)														
	Quasi-peak	Average													
0.15-0.5	66 to 56*	56 to 46*													
0.5-5	56	46													
5-30	60	50													
Test Procedure:	<ol style="list-style-type: none"> <li>1) The mains terminal disturbance voltage test was conducted in a shielded room.</li> <li>2) The EUT was connected to AC power source through a LISN 1 (Line Impedance Stabilization Network) which provides a <math>50\Omega/50\mu\text{H} + 5\Omega</math> linear impedance. The power cables of all other units of the EUT were connected to a second LISN 2, which was bonded to the ground reference plane in the same way as the LISN 1 for the unit being measured. A multiple socket outlet strip was used to connect multiple power cables to a single LISN provided the rating of the LISN was not exceeded.</li> <li>3) The tabletop EUT was placed upon a non-metallic table 0.8m above the ground reference plane. And for floor-standing arrangement, the EUT was placed on the horizontal ground reference plane.</li> <li>4) The test was performed with a vertical ground reference plane. The rear of the EUT shall be 0.4 m from the vertical ground reference plane. The vertical ground reference plane was bonded to the horizontal ground reference plane. The LISN 1 was placed 0.8 m from the boundary of the unit under test and bonded to a ground reference plane for LISNs mounted on top of the ground reference plane. This distance was between the closest points of the LISN 1 and the EUT. All other units of the EUT and associated equipment was at least 0.8 m from the LISN 2.</li> <li>5) In order to find the maximum emission, the relative positions of equipment and all of the interface cables must be changed according to ANSI C63.10: 2013 on conducted measurement.</li> </ol>														
Test Setup:															
Test Mode:	<p>Through Pre-scan, find the GDSK of data type at the high channel is the worst case.</p> <p>Only the worst case is recorded in the report.</p>														

Test Results:	AC120V/60Hz
	Pass

Measurement Data

Live Line:

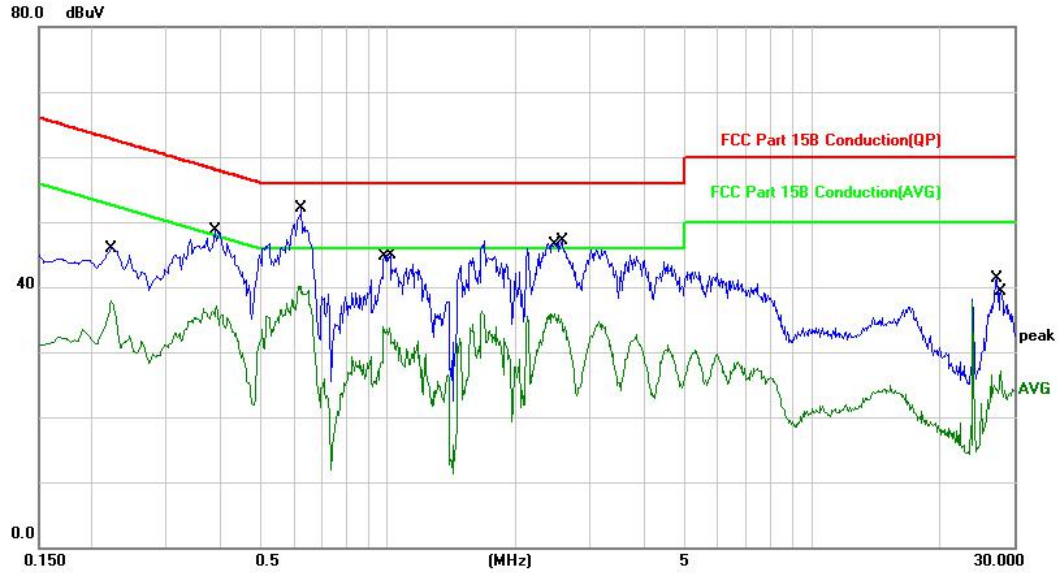

No.	Mk.	Freq. MHz	Reading Level dBuV	Correct Factor dB	Measure- ment dBuV	Limit dBuV	Over dB	Detector	Comment
1		0.2220	46.02	-0.12	45.90	62.74	-16.84	QP	
2		0.2220	37.96	-0.12	37.84	52.74	-14.90	AVG	
3		0.3899	48.62	-0.01	48.61	58.06	-9.45	QP	
4		0.3940	37.16	-0.01	37.15	47.98	-10.83	AVG	
5	*	0.6280	52.06	-0.05	52.01	56.00	-3.99	QP	
6		0.6280	40.18	-0.05	40.13	46.00	-5.87	AVG	
7		0.9780	33.96	-0.12	33.84	46.00	-12.16	AVG	
8		1.0140	45.11	-0.12	44.99	56.00	-11.01	QP	
9		2.4620	36.03	-0.20	35.83	46.00	-10.17	AVG	
10		2.5700	47.32	-0.16	47.16	56.00	-8.84	QP	
11		27.2900	41.61	-0.37	41.24	60.00	-18.76	QP	
12		27.9080	27.50	-0.38	27.12	50.00	-22.88	AVG	

Remark:

1. The following Quasi-Peak and Average measurements were performed on the EUT:
2. Final Test Level = Receiver Reading + LISN Factor + Cable Loss.
3. If the Peak value under Average limit, the Average value is not recorded in the report.

Neutral Line:

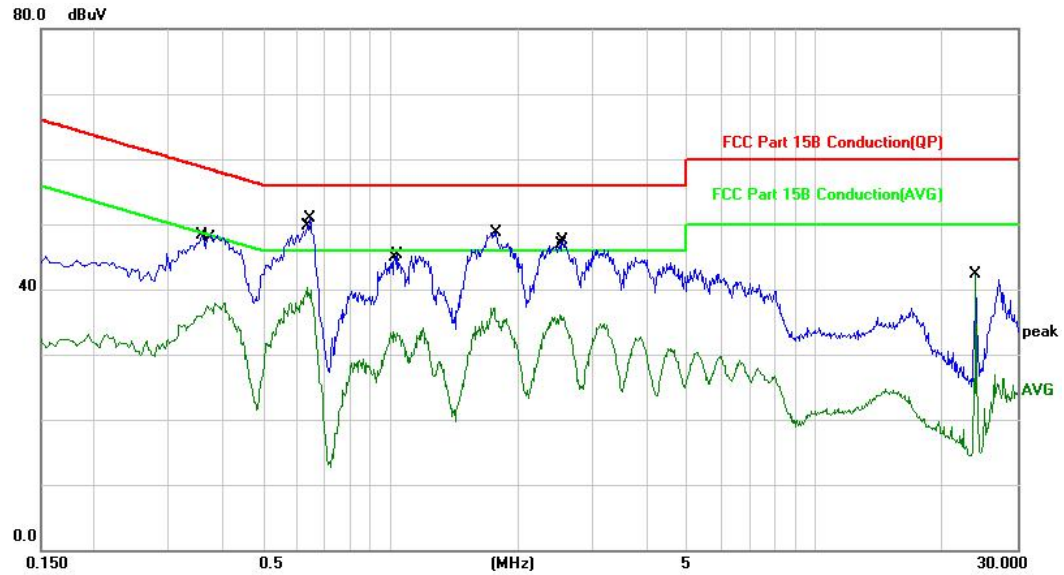

No.	Mk.	Freq.	Reading Level	Correct Factor	Measurement	Limit	Over	Detector	Comment
		MHz	dBuV	dB	dBuV	dBuV	dB		
1		0.3580	48.33	-0.02	48.31	58.77	-10.46	QP	
2		0.3673	36.95	-0.02	36.93	48.56	-11.63	AVG	
3		0.6340	40.34	-0.05	40.29	46.00	-5.71	AVG	
4	*	0.6480	50.90	-0.05	50.85	56.00	-5.15	QP	
5		1.0180	33.56	-0.12	33.44	46.00	-12.56	AVG	
6		1.0380	45.42	-0.13	45.29	56.00	-10.71	QP	
7		1.7620	37.36	-0.21	37.15	46.00	-8.85	AVG	
8		1.7780	48.93	-0.21	48.72	56.00	-7.28	QP	
9		2.5020	36.20	-0.16	36.04	46.00	-9.96	AVG	
10		2.5460	47.58	-0.16	47.42	56.00	-8.58	QP	
11		24.0020	42.76	-0.43	42.33	60.00	-17.67	QP	
12		24.0020	42.44	-0.43	42.01	50.00	-7.99	AVG	

Remark:

1. The following Quasi-Peak and Average measurements were performed on the EUT:
2. Final Test Level = Receiver Reading + LISN Factor + Cable Loss.
3. If the Peak value under Average limit, the Average value is not recorded in the report.

### 5.3 Conducted Peak Output Power

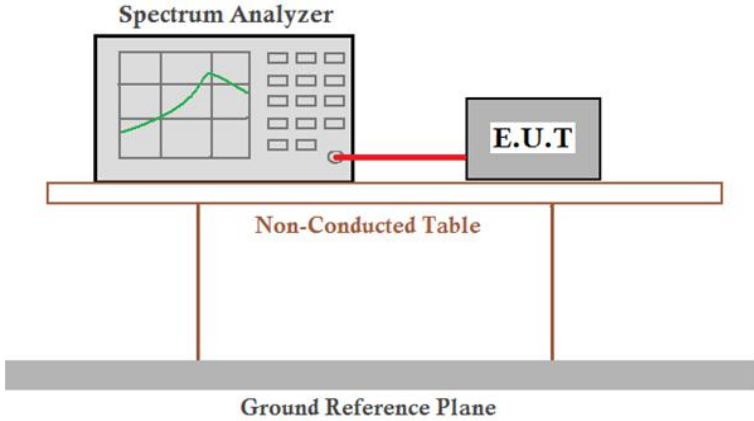
Test Requirement:	47 CFR Part 15C Section 15.247 (b)(1)
Test Method:	ANSI C63.10 2013
Test Setup:	 <p style="text-align: center;"><i>Remark: Offset=Cable loss+ attenuation factor.</i></p>
Limit:	30dBm
Test Mode:	Transmitting with GFSK modulation.
Test Results:	Pass

#### Measurement Data

GFSK mode (1Mbps)			
Test channel	Peak Output Power (dBm)	Limit (dBm)	Result
Lowest	2.570	30.00	Pass
Middle	2.711	30.00	Pass
Highest	3.002	30.00	Pass



Test plot as follows:

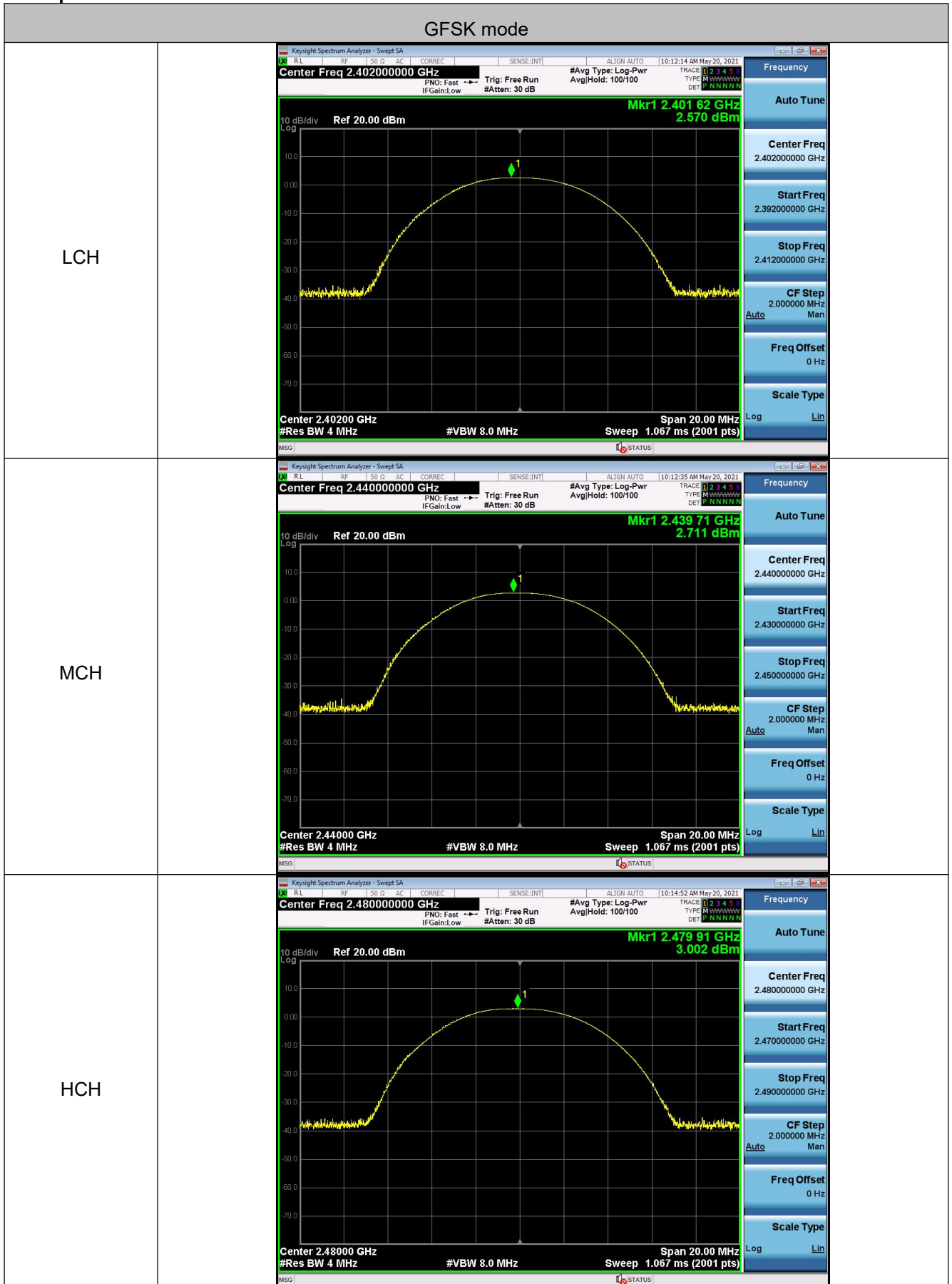

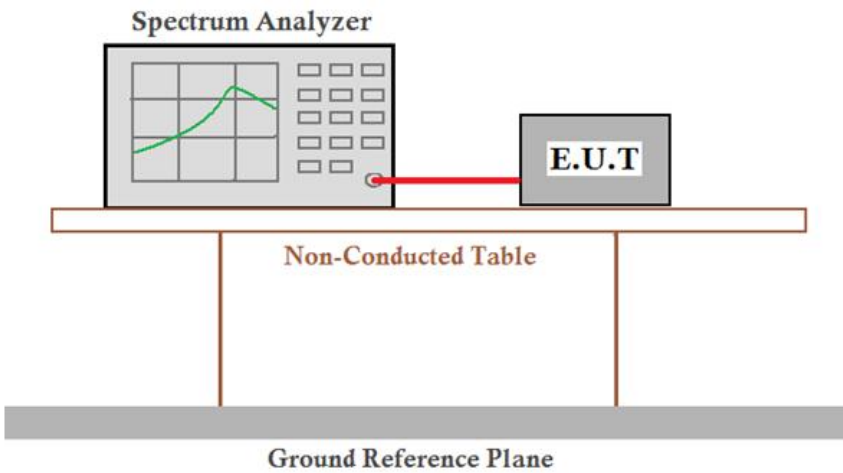

### 5.4 6dB Occupy Bandwidth

Test Requirement:	47 CFR Part 15C Section 15.247 (a)(2)
Test Method:	ANSI C63.10 2013
Test Setup:	 <p style="text-align: center;"><i>Remark: Offset=Cable loss+ attenuation factor.</i></p>
Limit:	500kHz
Test Results:	Pass

#### Measurement Data

GFSK mode			
Test channel	6dB Occupy Bandwidth (MHz)	Limit (kHz)	Result
Lowest	0.8769	500kHz	Pass
Middle	0.8269	500kHz	Pass
Highest	0.8756	500kHz	Pass

Test plot as follows:

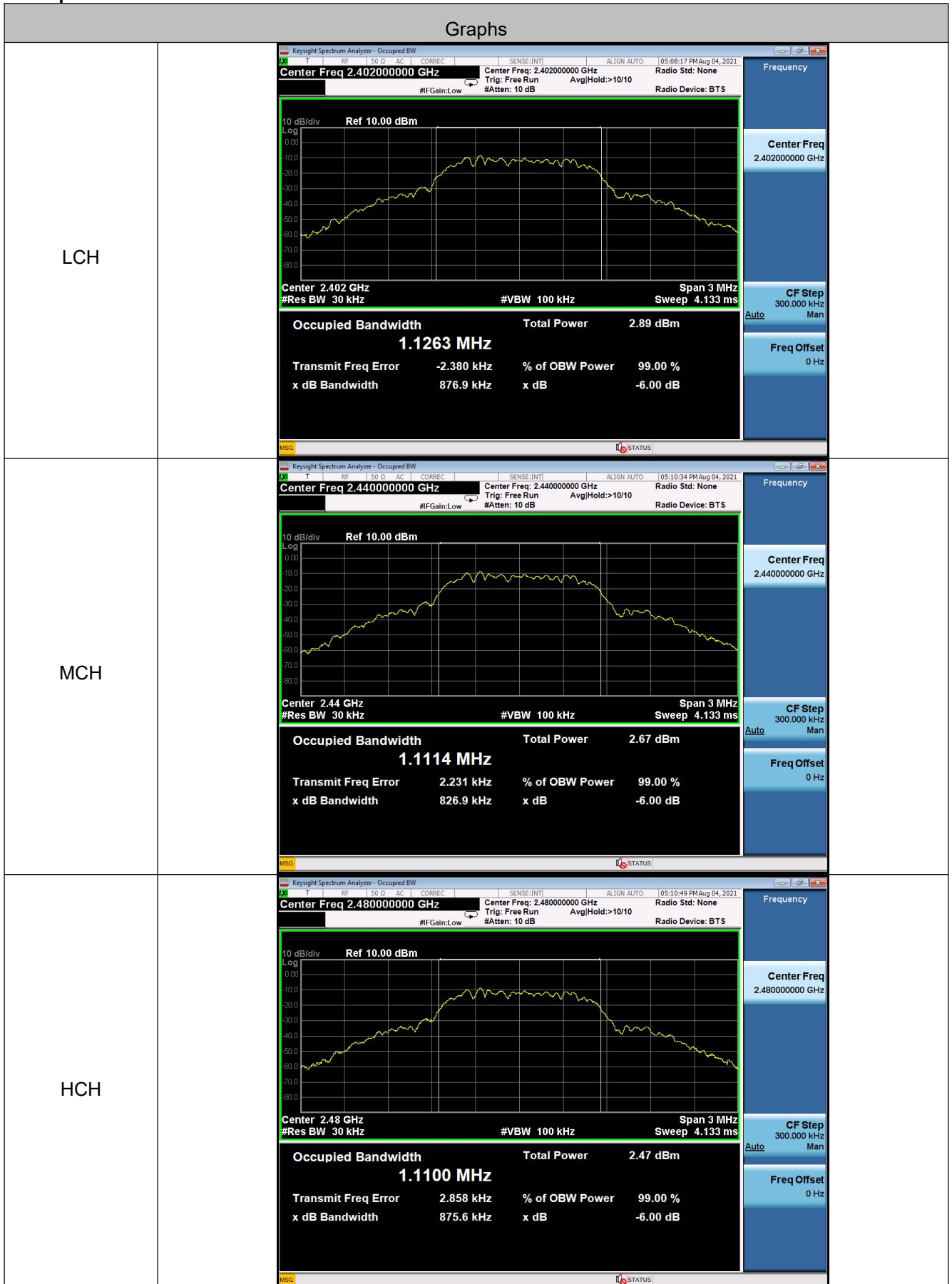

### 5.5 Power Spectral Density

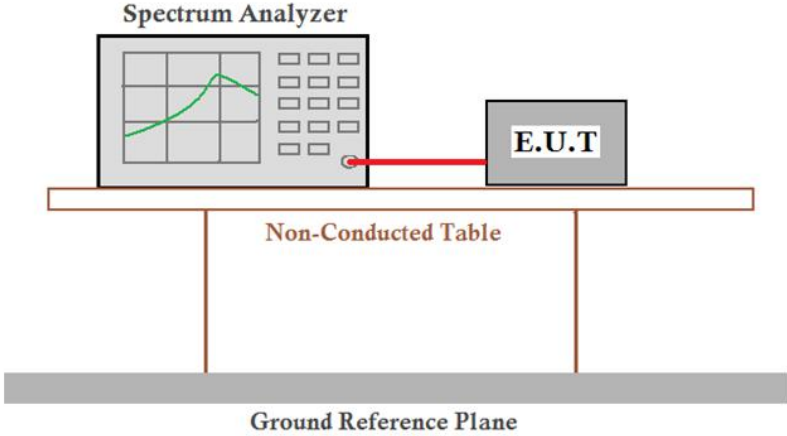
Test Requirement:	47 CFR Part 15C Section 15.247 (e)
Test Method:	ANSI C63.10 2013
Test Setup:	 <p style="text-align: center;"><i>Remark: Offset=Cable loss+ attenuation factor.</i></p>
Limit:	≤8.00dBm/3kHz
Test Mode:	Transmitting with GFSK modulation.
Test Results:	Pass

#### Measurement Data

GFSK mode			
Test channel	Power Spectral Density (dBm/3kHz)	Limit (dBm/3kHz)	Result
Lowest	-12.815	≤8.00	Pass
Middle	-12.952	≤8.00	Pass
Highest	-12.742	≤8.00	Pass

Test plot as follows:

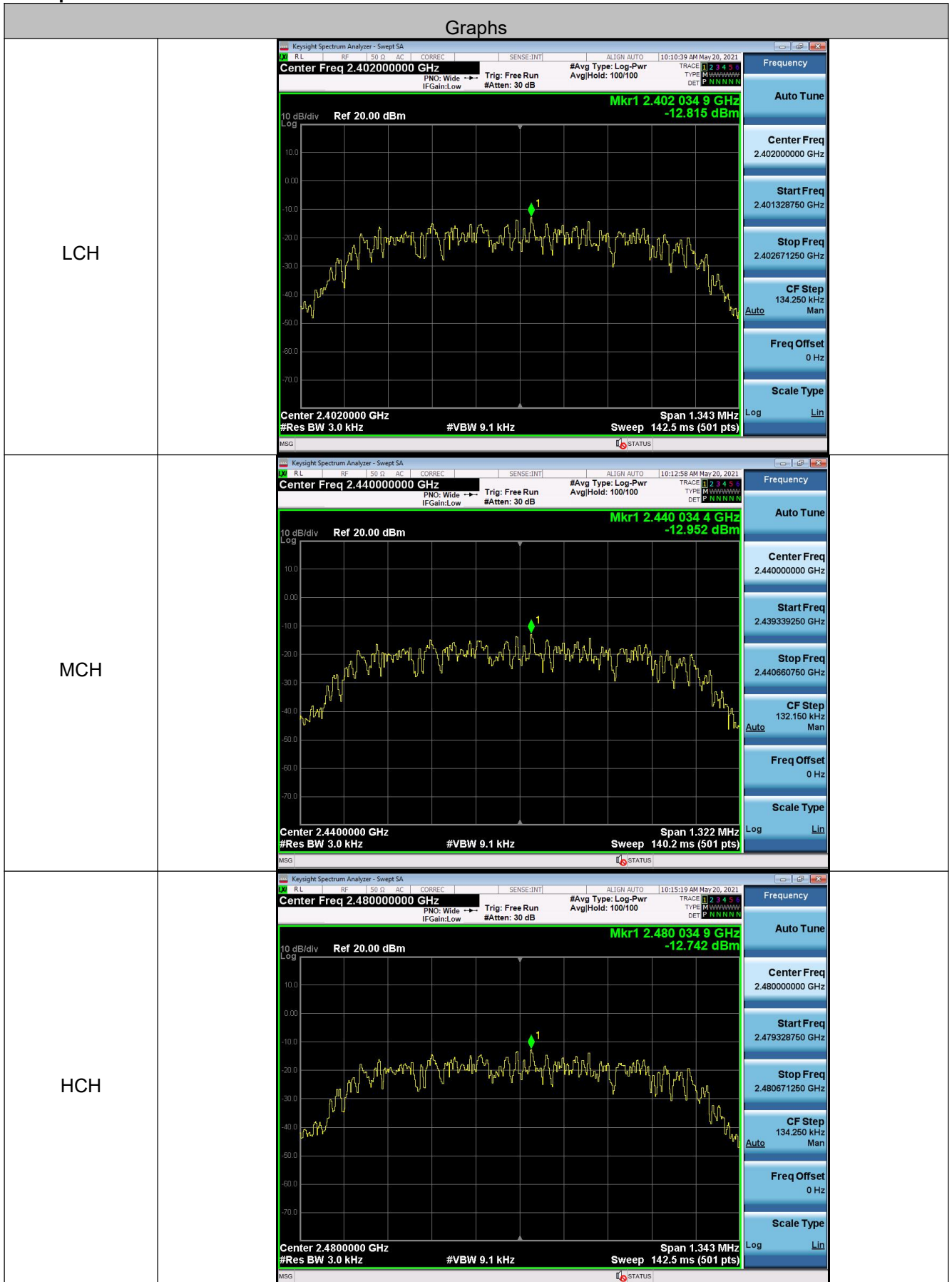

## 5.6 Band-edge for RF Conducted Emissions

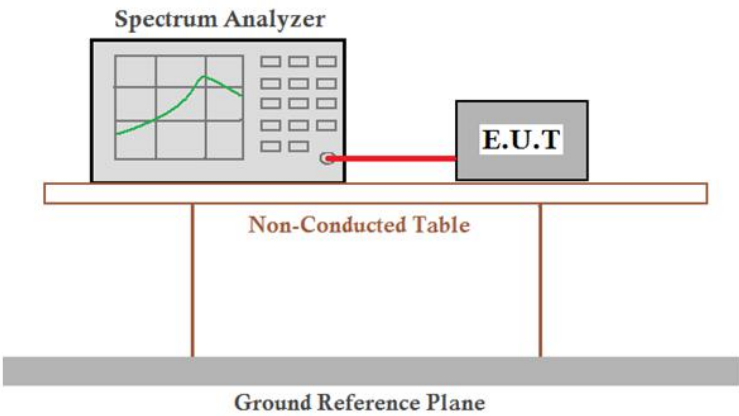
Test Requirement:	47 CFR Part 15C Section 15.247 (d)
Test Method:	ANSI C63.10 2013
Test Setup:	 <p style="text-align: center;"><i>Remark: Offset=Cable loss+ attenuation factor.</i></p>
Limit:	In any 100 kHz bandwidth outside the frequency band in which the spread spectrum intentional radiator is operating, the radio frequency power that is produced by the intentional radiator shall be at least 20 dB below that in the 100 kHz bandwidth within the band that contains the highest level of the desired power, based on either an RF conducted or a radiated measurement.
Test Mode:	Transmitting with GFSK modulation.
Test Results:	Pass

Test plot as follows:

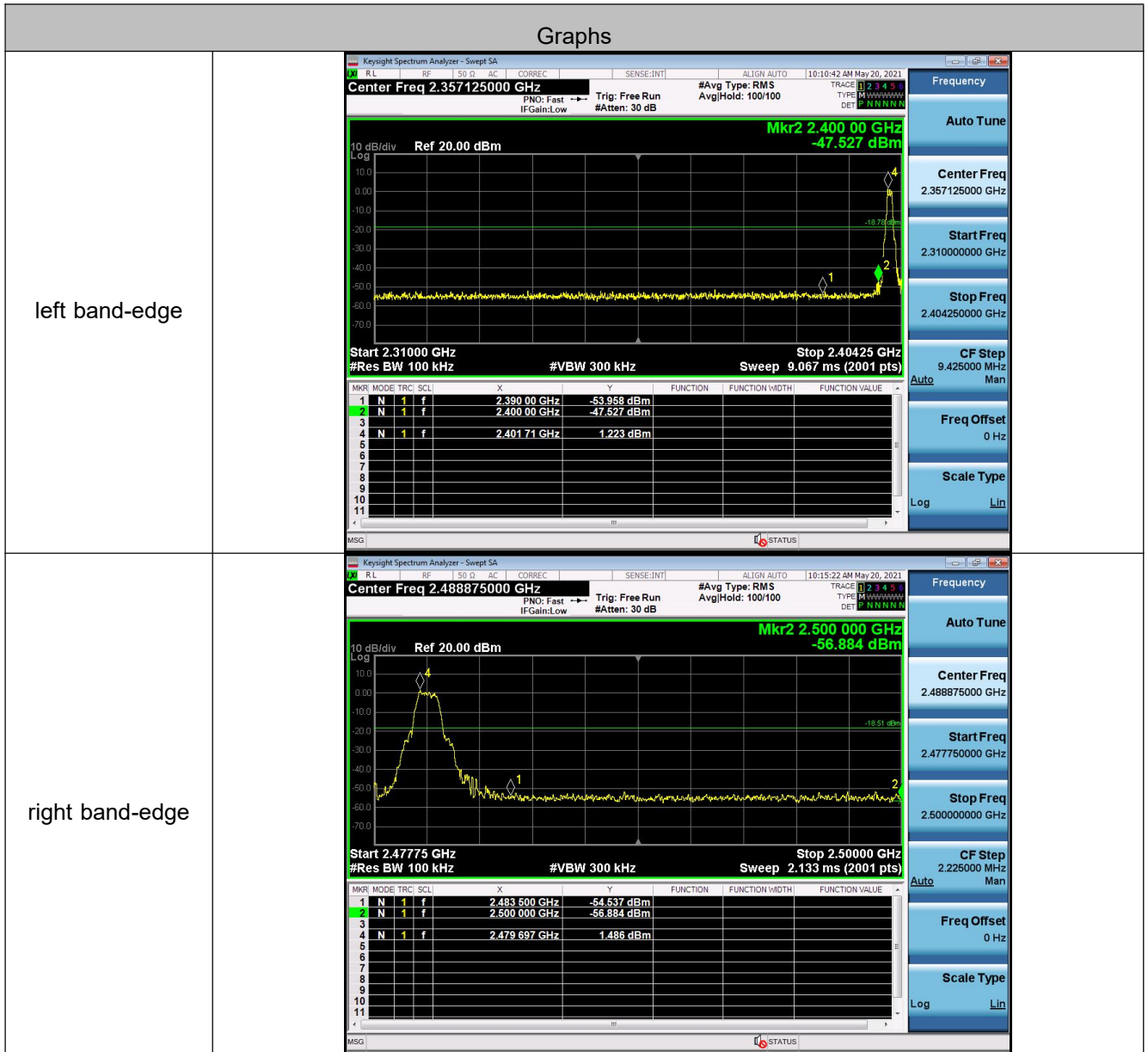

### 5.7 Spurious RF Conducted Emissions

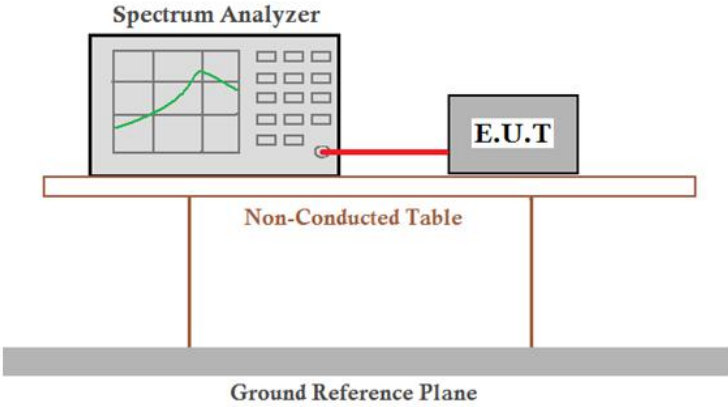
Test Requirement:	47 CFR Part 15C Section 15.247 (d)
Test Method:	ANSI C63.10 2013
Test Setup:	 <p style="text-align: center;"><i>Remark: Offset=Cable loss+ attenuation factor.</i></p>
Limit:	In any 100 kHz bandwidth outside the frequency band in which the spread spectrum intentional radiator is operating, the radio frequency power that is produced by the intentional radiator shall be at least 20 dB below that in the 100 kHz bandwidth within the band that contains the highest level of the desired power, based on either an RF conducted or a radiated measurement.
Test Mode:	Transmitting with GFSK modulation.
Test Results:	Pass



Test plot as follows:





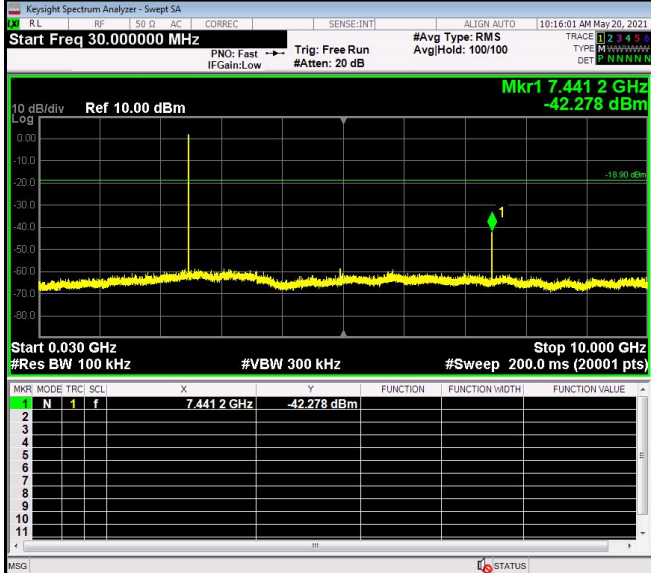

HCH Graphs

Reference	 <p>KeySight Spectrum Analyzer - Swept SA Center Freq 2.48000000 GHz Mkr1 2.479 701 875 GHz 1.095 dBm Start Freq 2.478500000 GHz Stop Freq 2.481500000 GHz CF Step 300.000 kHz Sweep 1.067 ms (8001 pts)</p>	<p>Frequency</p> <p>Auto Tune</p> <p>Center Freq 2.48000000 GHz</p> <p>Start Freq 2.478500000 GHz</p> <p>Stop Freq 2.481500000 GHz</p> <p>CF Step 300.000 kHz Auto Man</p> <p>Freq Offset 0 Hz</p> <p>Scale Type Log Lin</p>																																																																																																												
30MHz-10GHz	 <p>KeySight Spectrum Analyzer - Swept SA Start Freq 30.000000 MHz Mkr1 7.441 2 GHz -42.278 dBm Start 0.030 GHz Stop 10.000 GHz #Res BW 100 kHz #Sweep 200.0 ms (20001 pts)</p> <table border="1" data-bbox="550 1288 1204 1478"> <thead> <tr> <th>MKR</th> <th>MODE</th> <th>TRC</th> <th>SCL</th> <th>X</th> <th>Y</th> <th>FUNCTION</th> <th>FUNCTION WIDTH</th> <th>FUNCTION VALUE</th> </tr> </thead> <tbody> <tr> <td>1</td> <td>N</td> <td>f</td> <td></td> <td>7.441 2 GHz</td> <td>-42.278 dBm</td> <td></td> <td></td> <td></td> </tr> <tr><td>2</td><td></td><td></td><td></td><td></td><td></td><td></td><td></td><td></td></tr> <tr><td>3</td><td></td><td></td><td></td><td></td><td></td><td></td><td></td><td></td></tr> <tr><td>4</td><td></td><td></td><td></td><td></td><td></td><td></td><td></td><td></td></tr> <tr><td>5</td><td></td><td></td><td></td><td></td><td></td><td></td><td></td><td></td></tr> <tr><td>6</td><td></td><td></td><td></td><td></td><td></td><td></td><td></td><td></td></tr> <tr><td>7</td><td></td><td></td><td></td><td></td><td></td><td></td><td></td><td></td></tr> <tr><td>8</td><td></td><td></td><td></td><td></td><td></td><td></td><td></td><td></td></tr> <tr><td>9</td><td></td><td></td><td></td><td></td><td></td><td></td><td></td><td></td></tr> <tr><td>10</td><td></td><td></td><td></td><td></td><td></td><td></td><td></td><td></td></tr> <tr><td>11</td><td></td><td></td><td></td><td></td><td></td><td></td><td></td><td></td></tr> </tbody> </table>	MKR	MODE	TRC	SCL	X	Y	FUNCTION	FUNCTION WIDTH	FUNCTION VALUE	1	N	f		7.441 2 GHz	-42.278 dBm				2									3									4									5									6									7									8									9									10									11									<p>Frequency</p> <p>Auto Tune</p> <p>Center Freq 5.015000000 GHz</p> <p>Start Freq 30.000000 MHz</p> <p>Stop Freq 10.000000000 GHz</p> <p>CF Step 997.0000000 MHz Auto Man</p> <p>Freq Offset 0 Hz</p> <p>Scale Type Log Lin</p>
MKR	MODE	TRC	SCL	X	Y	FUNCTION	FUNCTION WIDTH	FUNCTION VALUE																																																																																																						
1	N	f		7.441 2 GHz	-42.278 dBm																																																																																																									
2																																																																																																														
3																																																																																																														
4																																																																																																														
5																																																																																																														
6																																																																																																														
7																																																																																																														
8																																																																																																														
9																																																																																																														
10																																																																																																														
11																																																																																																														
10GHz-26.5GHz	 <p>KeySight Spectrum Analyzer - Swept SA Sweep Time 200 ms Mkr1 25.074 400 GHz -49.709 dBm Start 10.000 GHz Stop 26.500 GHz #Res BW 100 kHz #Sweep 200.0 ms (20001 pts)</p> <table border="1" data-bbox="550 1870 1204 2060"> <thead> <tr> <th>MKR</th> <th>MODE</th> <th>TRC</th> <th>SCL</th> <th>X</th> <th>Y</th> <th>FUNCTION</th> <th>FUNCTION WIDTH</th> <th>FUNCTION VALUE</th> </tr> </thead> <tbody> <tr> <td>1</td> <td>N</td> <td>f</td> <td></td> <td>25.074 400 GHz</td> <td>-49.709 dBm</td> <td></td> <td></td> <td></td> </tr> <tr><td>2</td><td></td><td></td><td></td><td></td><td></td><td></td><td></td><td></td></tr> <tr><td>3</td><td></td><td></td><td></td><td></td><td></td><td></td><td></td><td></td></tr> <tr><td>4</td><td></td><td></td><td></td><td></td><td></td><td></td><td></td><td></td></tr> <tr><td>5</td><td></td><td></td><td></td><td></td><td></td><td></td><td></td><td></td></tr> <tr><td>6</td><td></td><td></td><td></td><td></td><td></td><td></td><td></td><td></td></tr> <tr><td>7</td><td></td><td></td><td></td><td></td><td></td><td></td><td></td><td></td></tr> <tr><td>8</td><td></td><td></td><td></td><td></td><td></td><td></td><td></td><td></td></tr> <tr><td>9</td><td></td><td></td><td></td><td></td><td></td><td></td><td></td><td></td></tr> <tr><td>10</td><td></td><td></td><td></td><td></td><td></td><td></td><td></td><td></td></tr> <tr><td>11</td><td></td><td></td><td></td><td></td><td></td><td></td><td></td><td></td></tr> </tbody> </table>	MKR	MODE	TRC	SCL	X	Y	FUNCTION	FUNCTION WIDTH	FUNCTION VALUE	1	N	f		25.074 400 GHz	-49.709 dBm				2									3									4									5									6									7									8									9									10									11									<p>Sweep/Control</p> <p>Sweep Time 200 ms Auto Man</p> <p>Sweep Setup &gt;</p> <p>Gate [Off,LO]</p> <p>Points 20001</p>
MKR	MODE	TRC	SCL	X	Y	FUNCTION	FUNCTION WIDTH	FUNCTION VALUE																																																																																																						
1	N	f		25.074 400 GHz	-49.709 dBm																																																																																																									
2																																																																																																														
3																																																																																																														
4																																																																																																														
5																																																																																																														
6																																																																																																														
7																																																																																																														
8																																																																																																														
9																																																																																																														
10																																																																																																														
11																																																																																																														

Remark:

Pretest 9kHz to 25GHz, find the highest point when testing, so only the worst data were shown in the test report. Per FCC Part 15.33 (a) and 15.31 (o), The amplitude of spurious emissions from intentional radiators which are attenuated more than 20 dB below the permissible value need not be reported unless specifically required elsewhere in this part.

## 5.8 Radiated Spurious Emission & Restricted bands

### 5.8.1 Spurious Emissions

Test Requirement:	47 CFR Part 15C Section 15.209 and 15.205				
Test Method:	ANSI C63.10 2013				
Test Site:	Measurement Distance: 3m (Semi-Anechoic Chamber)				
Receiver Setup:	Frequency	Detector	RBW	VBW	Remark
	0.009MHz-0.090MHz	Peak	10kHz	30kHz	Peak
	0.009MHz-0.090MHz	Average	10kHz	30kHz	Average
	0.090MHz-0.110MHz	Quasi-peak	10kHz	30kHz	Quasi-peak
	0.110MHz-0.490MHz	Peak	10kHz	30kHz	Peak
	0.110MHz-0.490MHz	Average	10kHz	30kHz	Average
	0.490MHz -30MHz	Quasi-peak	10kHz	30kHz	Quasi-peak
	30MHz-1GHz	Quasi-peak	100 kHz	300kHz	Quasi-peak
	Above 1GHz	Peak	1MHz	3MHz	Peak
		Peak	1MHz	10Hz	Average
Limit:	Frequency	Field strength (microvolt/meter)	Limit (dBuV/m)	Remark	Measurement distance (m)
	0.009MHz-0.490MHz	2400/F(kHz)	-	-	300
	0.490MHz-1.705MHz	24000/F(kHz)	-	-	30
	1.705MHz-30MHz	30	-	-	30
	30MHz-88MHz	100	40.0	Quasi-peak	3
	88MHz-216MHz	150	43.5	Quasi-peak	3
	216MHz-960MHz	200	46.0	Quasi-peak	3
	960MHz-1GHz	500	54.0	Quasi-peak	3
	Above 1GHz	500	54.0	Average	3
	<p>Note: 15.35(b), Unless otherwise specified, the limit on peak radio frequency emissions is 20dB above the maximum permitted average emission limit applicable to the equipment under test. This peak limit applies to the total peak emission level radiated by the device.</p>				

Test Setup:

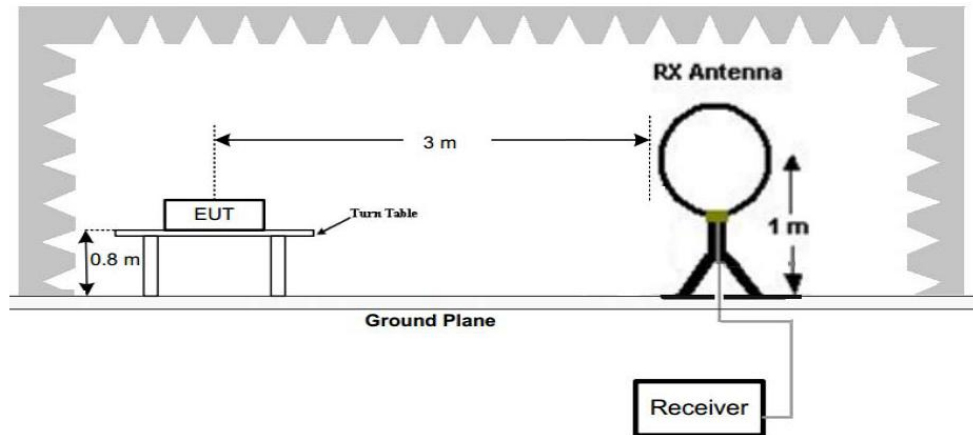

Figure 1. Below 30MHz

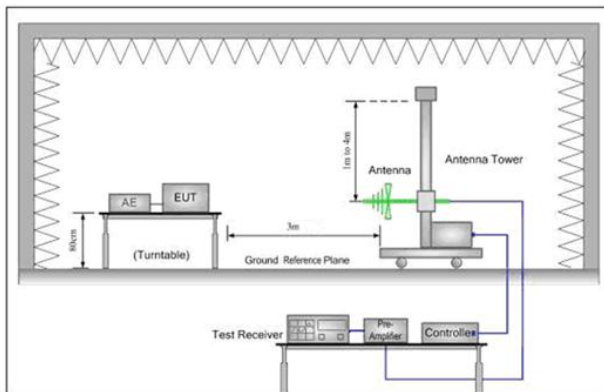

Figure 2. 30MHz to 1GHz

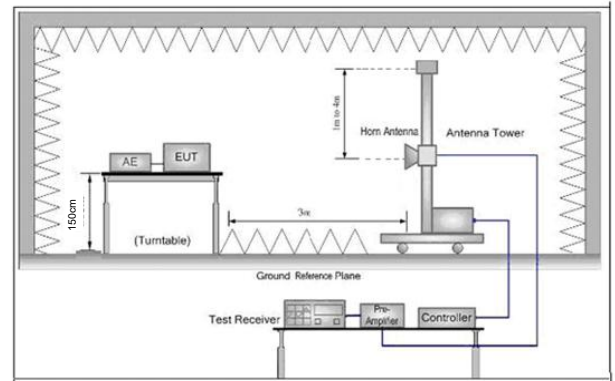

Figure 3. Above 1 GHz

Test Procedure:

- a. 1) Below 1G: The EUT was placed on the top of a rotating table 0.8 meters above the ground at a 3 meter semi-anechoic chamber. The table was rotated 360 degrees to determine the position of the highest radiation.  
 2) Above 1G: The EUT was placed on the top of a rotating table 1.5 meters above the ground at a 3 meter semi-anechoic chamber. The table was rotated 360 degrees to determine the position of the highest radiation.  
 Note: For the radiated emission test above 1GHz:  
 Place the measurement antenna away from each area of the EUT determined to be a source of emissions at the specified measurement distance, while keeping the measurement antenna aimed at the source of emissions at each frequency of significant emissions, with polarization oriented for maximum response. The measurement antenna may have to be higher or lower than the EUT, depending on the radiation pattern of the emission and staying aimed at the emission source for receiving the maximum signal. The final measurement antenna elevation shall be that which maximizes the emissions. The measurement antenna elevation for maximum emissions shall be restricted to a range of heights of from 1 m to 4 m above the ground or reference ground plane.
- b. The EUT was set 3 meters away from the interference-receiving antenna, which was mounted on the top of a variable-height antenna tower.
- c. The antenna height is varied from one meter to four meters above the ground to determine the maximum value of the field strength. Both horizontal and vertical polarizations of the antenna are set to make the

	<p>measurement.</p> <p>d. For each suspected emission, the EUT was arranged to its worst case and then the antenna was tuned to heights from 1 meter to 4 meters (for the test frequency of below 30MHz, the antenna was tuned to heights 1 meter) and the rotatable table was turned from 0 degrees to 360 degrees to find the maximum reading.</p> <p>e. The test-receiver system was set to Peak Detect Function and Specified Bandwidth with Maximum Hold Mode.</p> <p>f. If the emission level of the EUT in peak mode was 10dB lower than the limit specified, then testing could be stopped and the peak values of the EUT would be reported. Otherwise the emissions that did not have 10dB margin would be re-tested one by one using peak, quasi-peak or average method as specified and then reported in a data sheet.</p> <p>g. Test the EUT in the lowest channel (2402MHz),the middle channel (2440MHz),the Highest channel (2480MHz)</p> <p>h. The radiation measurements are performed in X, Y, Z axis positioning for Transmitting mode, and found the X axis positioning which it is the worst case.</p> <p>i. Repeat above procedures until all frequencies measured was complete.</p>
<p>Exploratory Test Mode:</p>	<p>Transmitting with BLE</p>
<p>Final Test Mode:</p>	<p>Transmitting with BLE-GFSK modulation. For below 1GHz part, through pre-scan, the worst case is the GFSK-high channel Only the worst case is recorded in the report.</p>
<p>Test Results:</p>	<p>Pass</p>

### 5.8.2 Radiated Emission below 1GHz

30MHz~1GHz		
Test mode:	Transmitting	Vertical

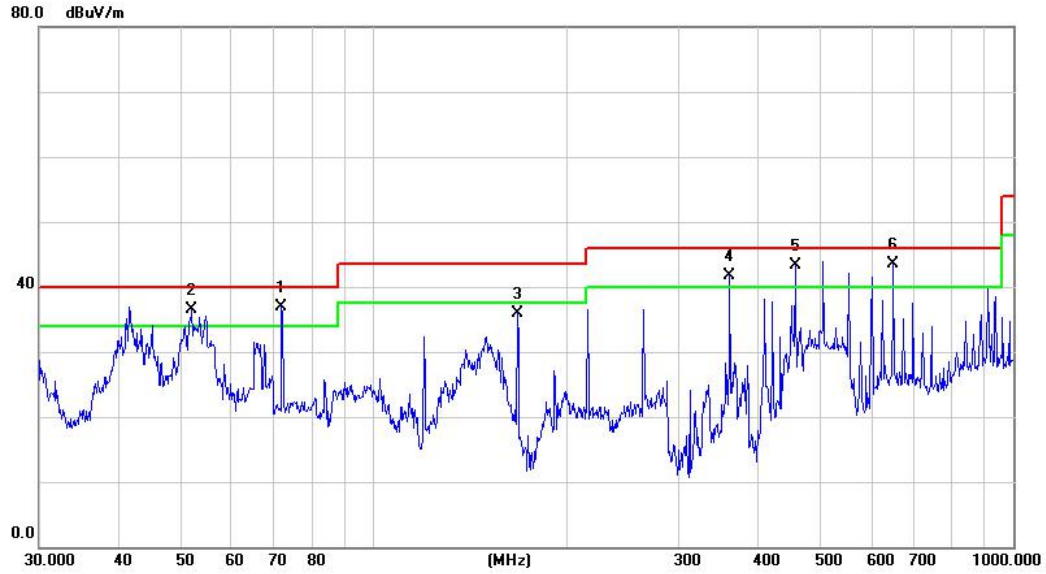

No.	Mk.	Freq.	Reading Level	Correct Factor	Measurement	Limit	Over	Antenna Height	Table Degree	
		MHz	dBuV	dB/m	dBuV/m	dBuV/m	dB	cm	degree	Comment
1	*	71.8319	55.29	-18.46	36.83	40.00	-3.17	QP		
2	!	52.0251	53.32	-16.76	36.56	40.00	-3.44	QP		
3	!	167.8242	52.10	-16.10	36.00	43.50	-7.50	QP		
4	!	360.4476	51.41	-9.61	41.80	46.00	-4.20	QP		
5	!	455.9057	48.94	-5.62	43.32	46.00	-2.68	QP		
6	!	649.6597	43.96	-0.43	43.53	46.00	-2.47	QP		

**Remark:**

The field strength is calculated by adding the Antenna Factor, Cable Factor & Preamplifier. The basic equation with a sample calculation is as follows:

Factor= Antenna Factor + Cable Factor – Preamplifier Factor,

Level = Read Level + Factor,

Over Limit=Level-Limit Line.



Test mode:	Transmitting	Horizontal
------------	--------------	------------

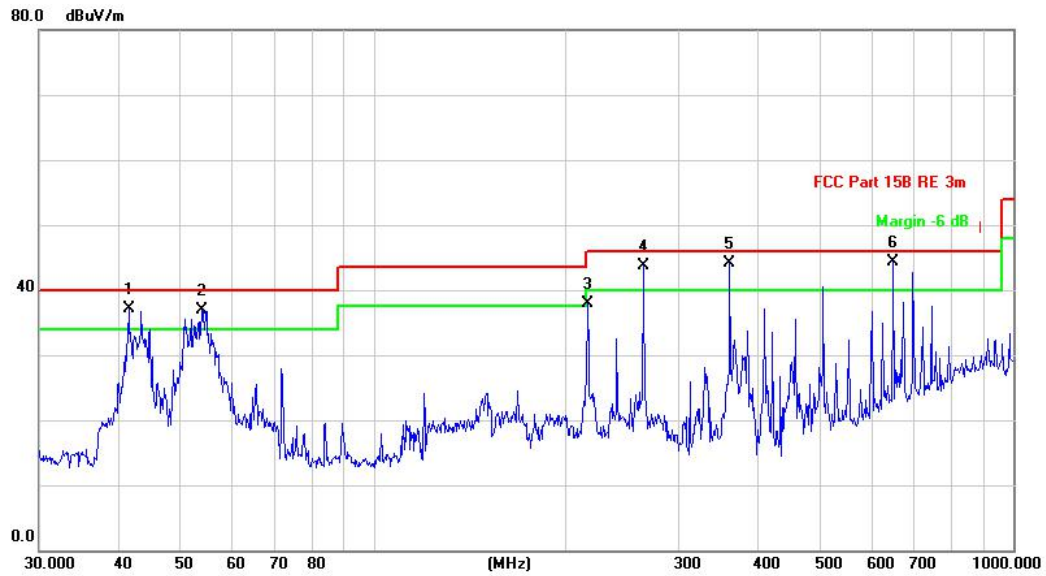

No.	Mk.	Freq.	Reading Level	Correct Factor	Measurement	Limit	Over	Antenna Height	Table Degree	Comment
		MHz	dBuV	dB/m	dBuV/m	dBuV/m	dB	cm	degree	
1	!	41.4215	50.83	-13.80	37.03	40.00	-2.97	QP		
2	!	53.8817	53.83	-16.84	36.99	40.00	-3.01	QP		
3	*	216.0240	55.18	-17.27	37.91	46.00	-8.09	QP		
4	!	263.8190	54.90	-11.22	43.68	46.00	-2.32	QP		
5	!	360.4476	53.65	-9.61	44.04	46.00	-1.96	QP		
6	!	649.6597	44.73	-0.43	44.30	46.00	-1.70	QP		

Remark:

The field strength is calculated by adding the Antenna Factor, Cable Factor & Preamplifier. The basic equation with a sample calculation is as follows:

Factor= Antenna Factor + Cable Factor – Preamplifier Factor,

Level = Read Level + Factor,

Over Limit=Level-Limit Line.



Transmitter Emission above 1GHz

Worse case mode:		GFSK		Test channel:		Lowest	
Frequency	Meter Reading	Factor	Emission Level	Limits	Over	Detector Type	Ant. Pol.
(MHz)	(dBμV)	(dB)	(dBμV/m)	(dBμV/m)	(dB)		H/V
<b>2390</b>	62.08	-9.2	52.88	74	-21.12	Peak	<b>H</b>
2400	62.63	-9.39	53.24	74	-20.76	Peak	H
4804	62.97	-4.33	58.64	74	-15.36	Peak	H
7206	51.18	1.01	52.19	74	-21.81	Peak	H
<b>2390</b>	62.76	-9.2	53.56	74	-20.44	Peak	<b>V</b>
2400	62.01	-9.39	52.62	74	-21.38	Peak	V
4804	63.03	-4.33	58.70	74	-15.30	Peak	V
7206	52.46	1.01	53.47	74	-20.53	Peak	V

Worse case mode:		GFSK		Test channel:		Middle	
Frequency	Meter Reading	Factor	Emission Level	Limits	Over	Detector Type	Ant. Pol.
(MHz)	(dBμV)	(dB)	(dBμV/m)	(dBμV/m)	(dB)		H/V
4880	59.19	-4.11	55.08	74	-18.92	Peak	H
7320	49.98	1.51	51.49	74	-22.51	Peak	H
4880	59.44	-4.11	55.33	74	-18.67	Peak	V
7320	51.39	1.51	52.90	74	-21.10	Peak	V

Worse case mode:		GFSK		Test channel:		Highest	
Frequency	Meter Reading	Factor	Emission Level	Limits	Over	Detector Type	Ant. Pol.
(MHz)	(dBμV)	(dB)	(dBμV/m)	(dBμV/m)	(dB)		H/V
<b>2483.5</b>	62.37	-9.29	53.08	74	-20.92	Peak	<b>H</b>
4960	61.00	-4.04	56.96	74	-17.04	Peak	H
7440	54.13	1.57	55.70	74	-18.30	Peak	H
<b>2483.5</b>	60.89	-9.29	51.60	74	-22.40	Peak	<b>V</b>
4960	60.92	-4.04	56.88	74	-17.12	Peak	V
7440	52.51	1.57	54.08	74	-19.92	Peak	V

Remark:

- The field strength is calculated by adding the Antenna Factor, Cable Factor & Preamplifier. The basic equation with a sample calculation is as follows:  
Final Test Level = Receiver Reading + Antenna Factor + Cable Factor – Preamplifier Factor
- Scan from 9kHz to 25GHz, the disturbance above 10GHz and below 30MHz was very low. As shown in this section, for frequencies above 1GHz, the field strength limits are based on average limits. However, the peak field strength of any emission shall not exceed the maximum permitted average limits specified above by more than 20 dB under any condition of modulation. So, only the peak measurements were shown in the report.

## 6 Photographs - EUT Test Setup

Radiated Emission

9kHz~30MHz:



30MHz~1GHz:

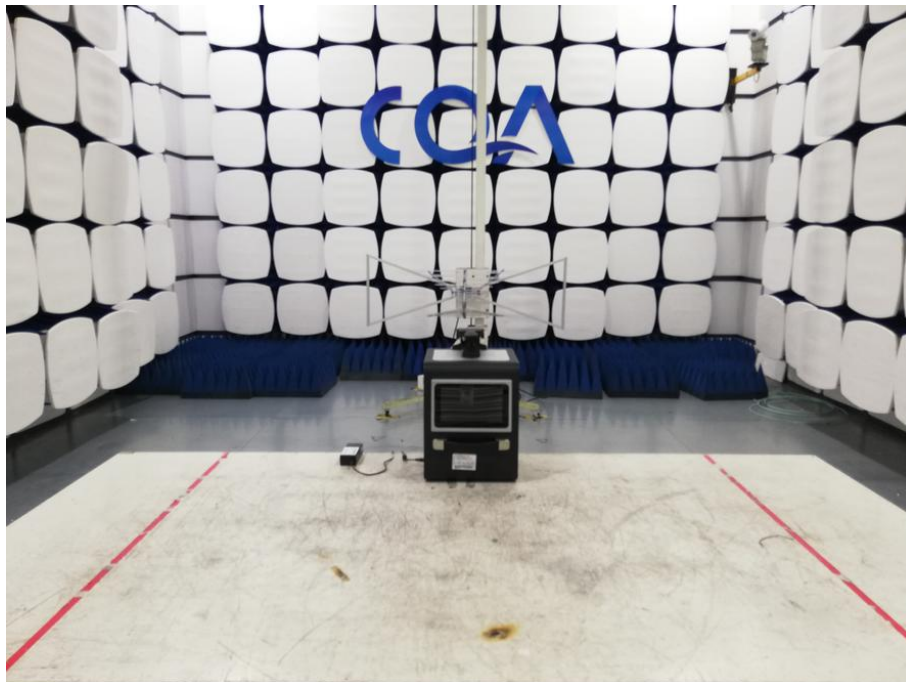

Above 1GHz:



Conducted Emission





## 7 Photographs - EUT Constructional Details

### External photos





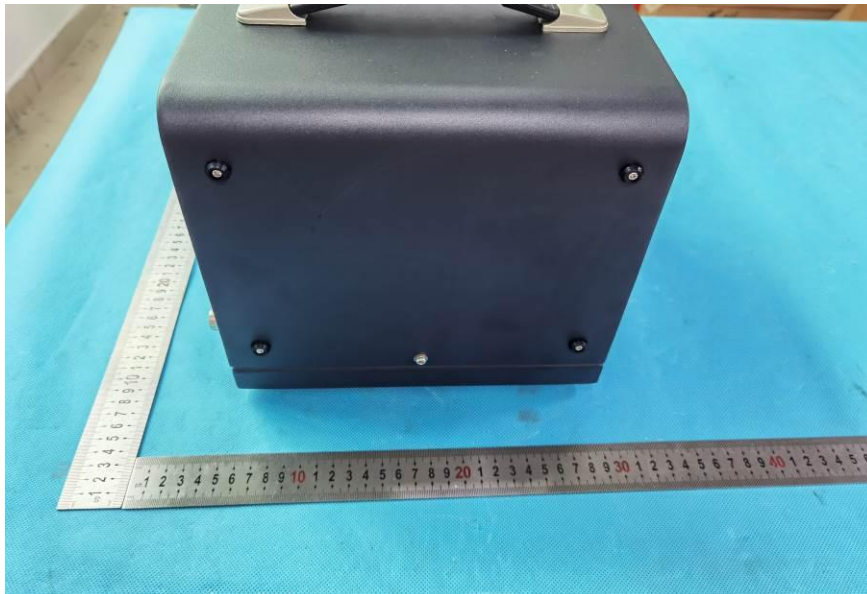



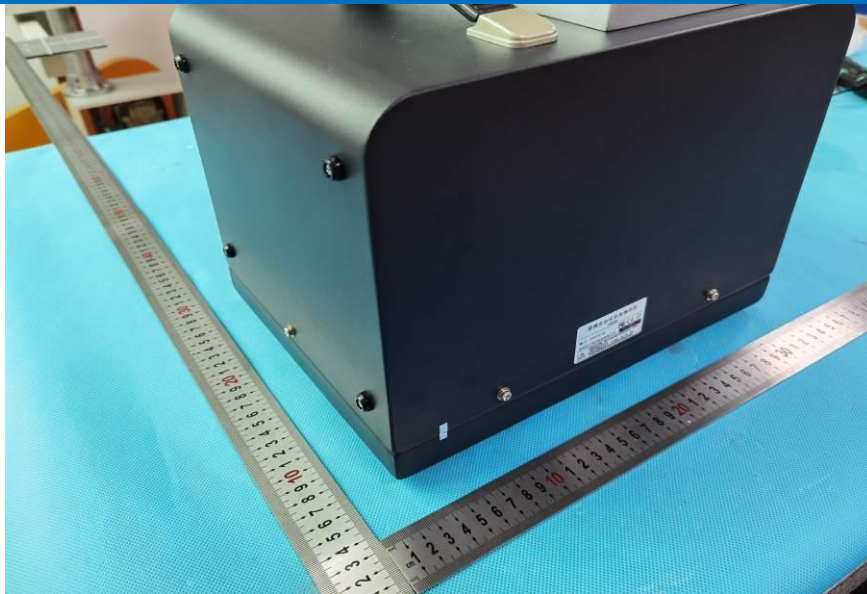

Internal photos

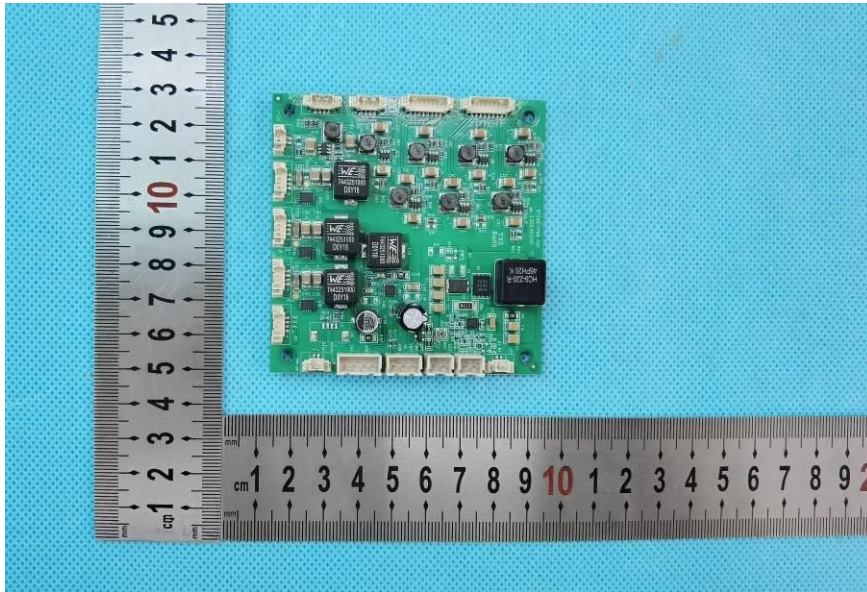
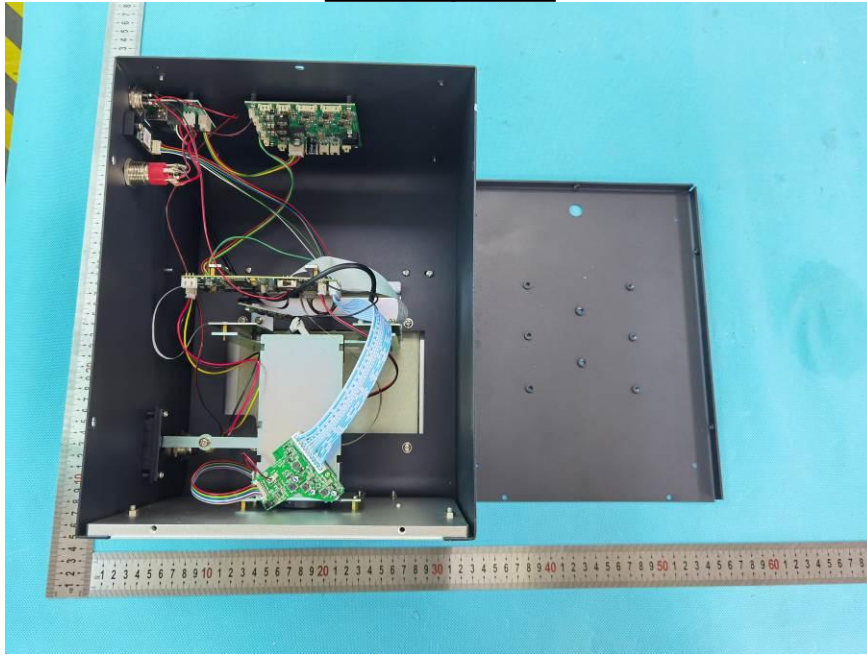



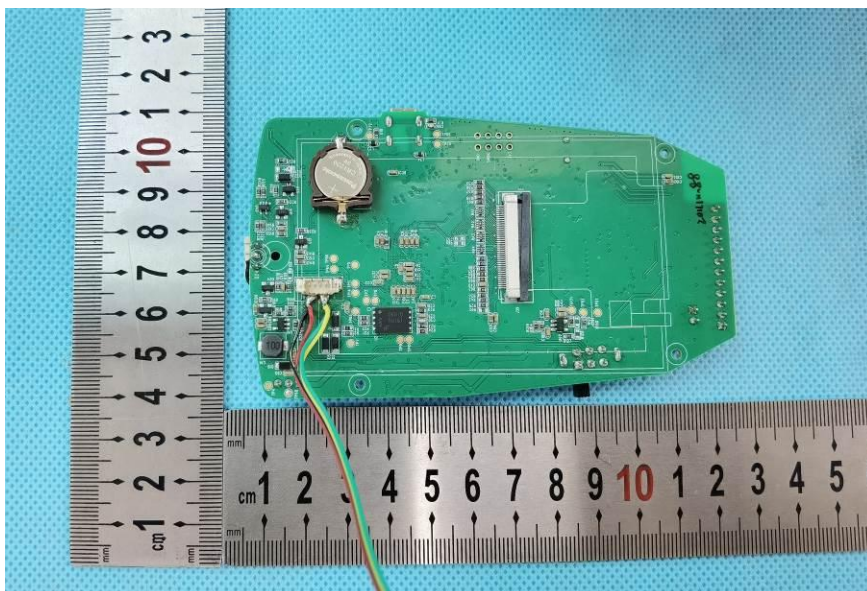
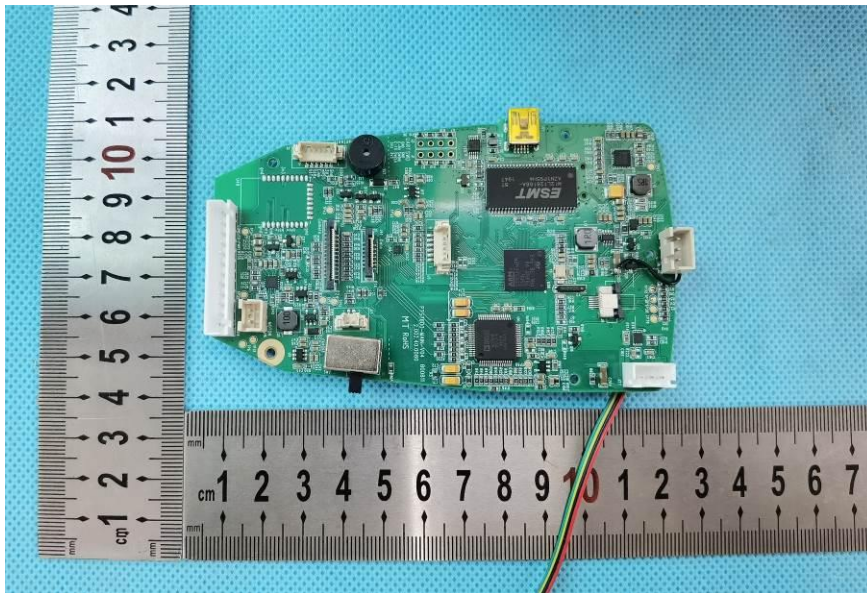
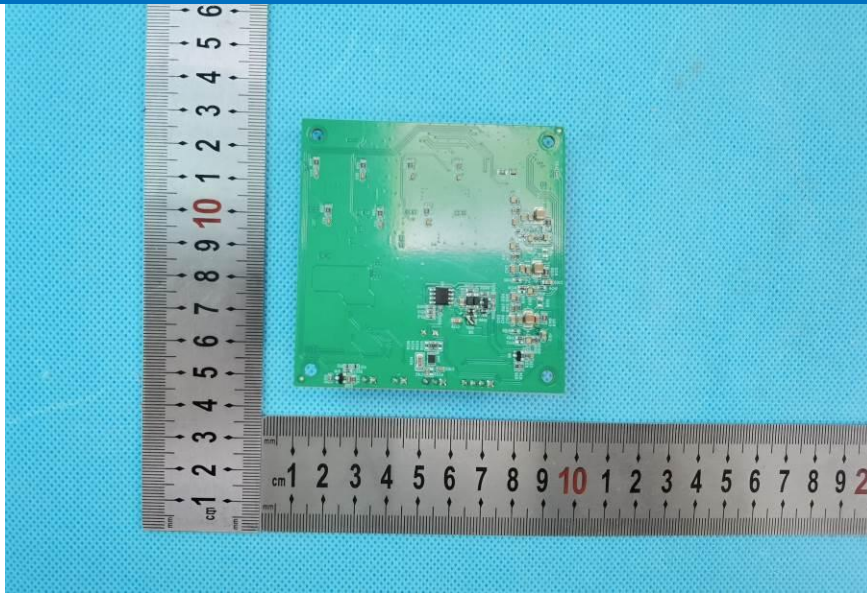



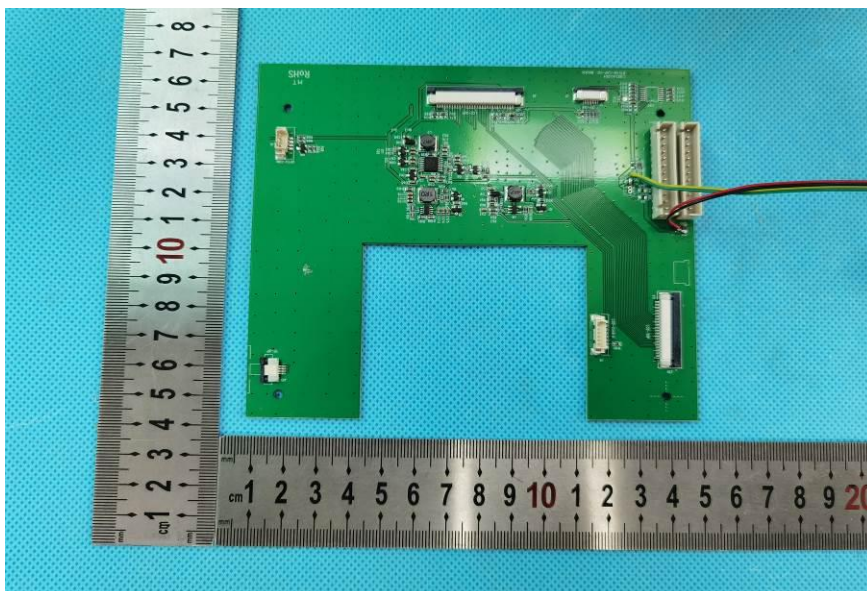
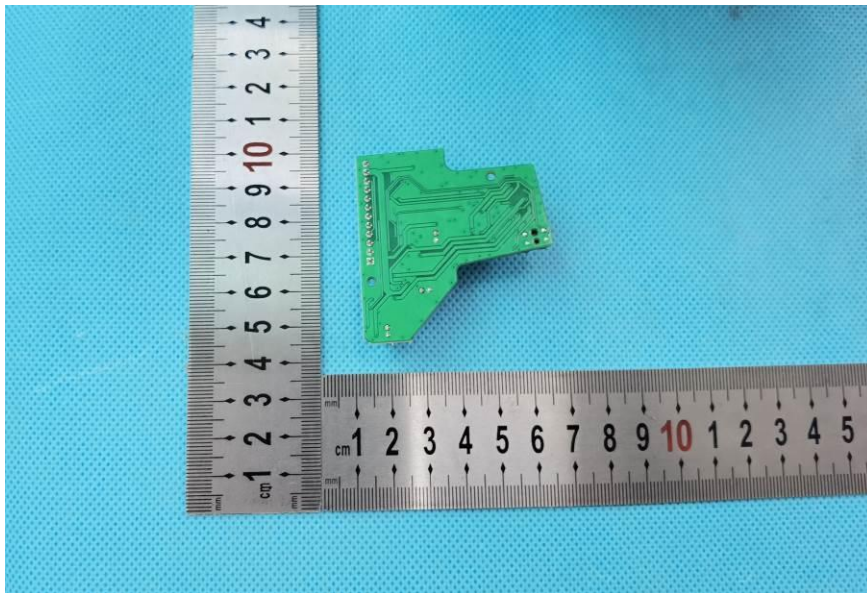
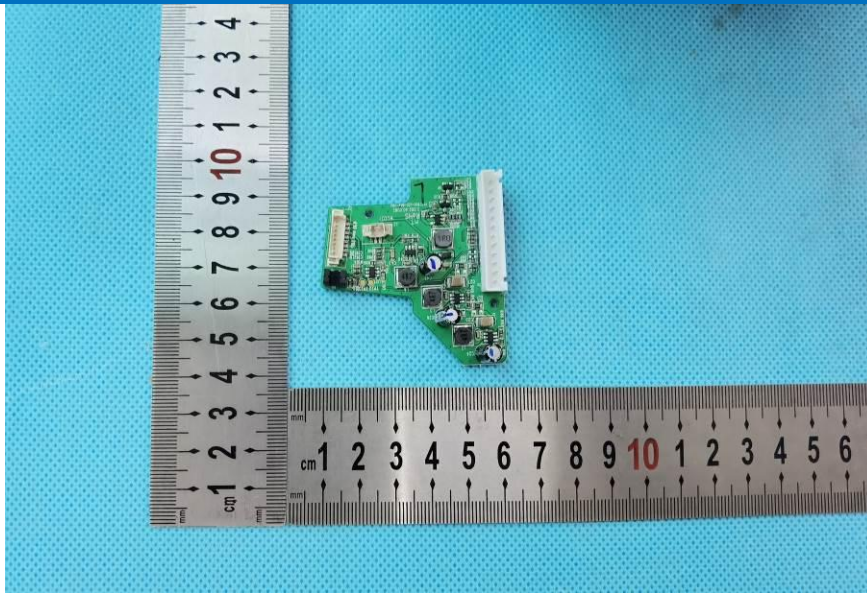



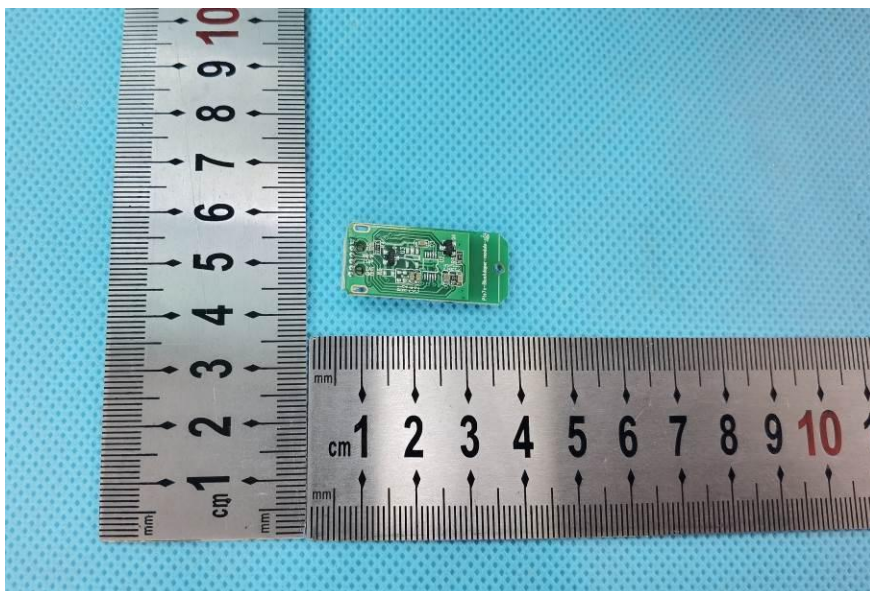
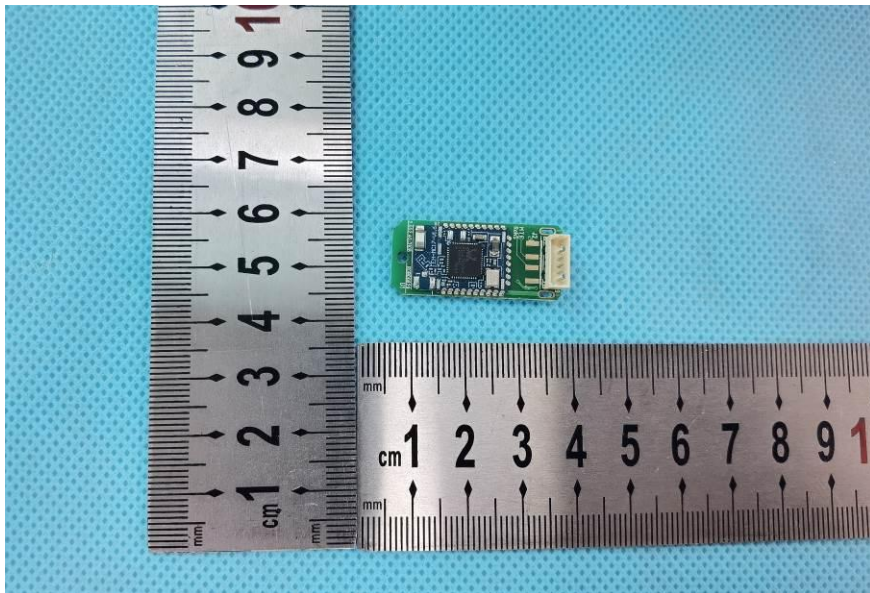
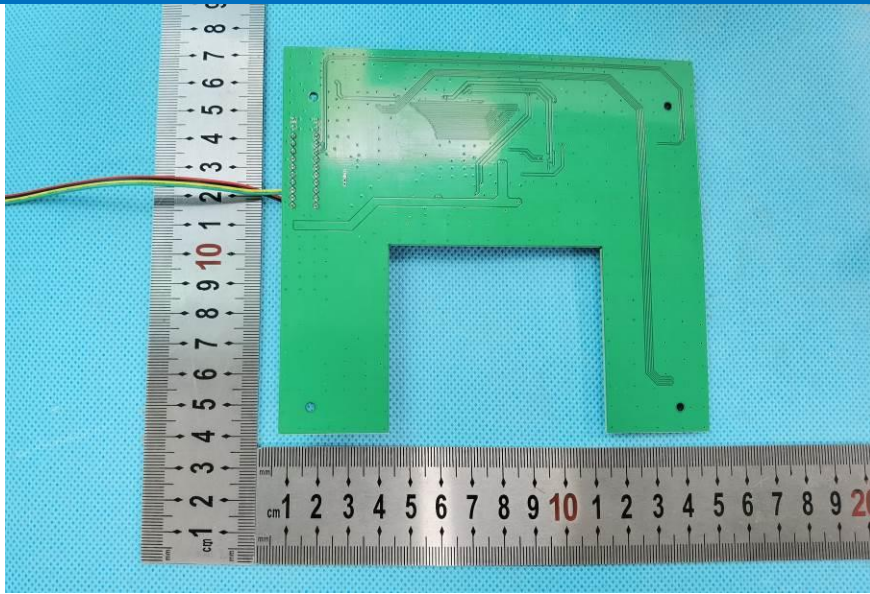

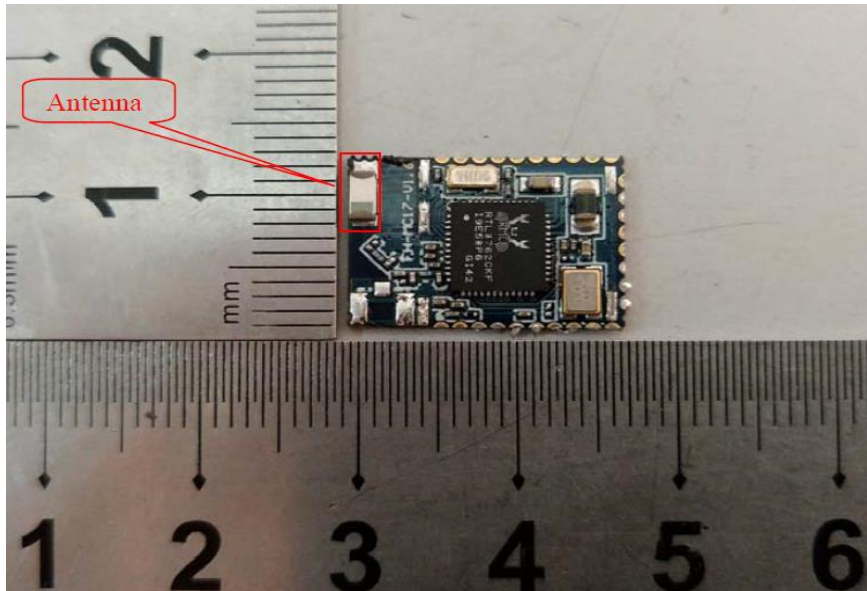

---

The End