POWER OVER ETHERNET INJECTOR
MODEL: G0720-480-050
INPUT: 100-240V~50/60Hz 0.75A MAX
OUTPUT: 48V ⎓ 0.5A
+(1,2) (4,5)pins, -(3,6) (7,8)pins
I. T. E. POWER SUPPLY
MADE IN CHINA
LISTED
3TV4
E338182
GOSPELL DIGITAL TECHNOLOGY CO.,LTD.

POE POWER ADAPTER
MODEL:GRT-POE20-480050A
INPUT:100-240V ~ 50/60Hz 0.5A
OUTPUT:48V ⎓ 500mA
For I.T.E Use only
MADE IN CHINA
SN:1603185859

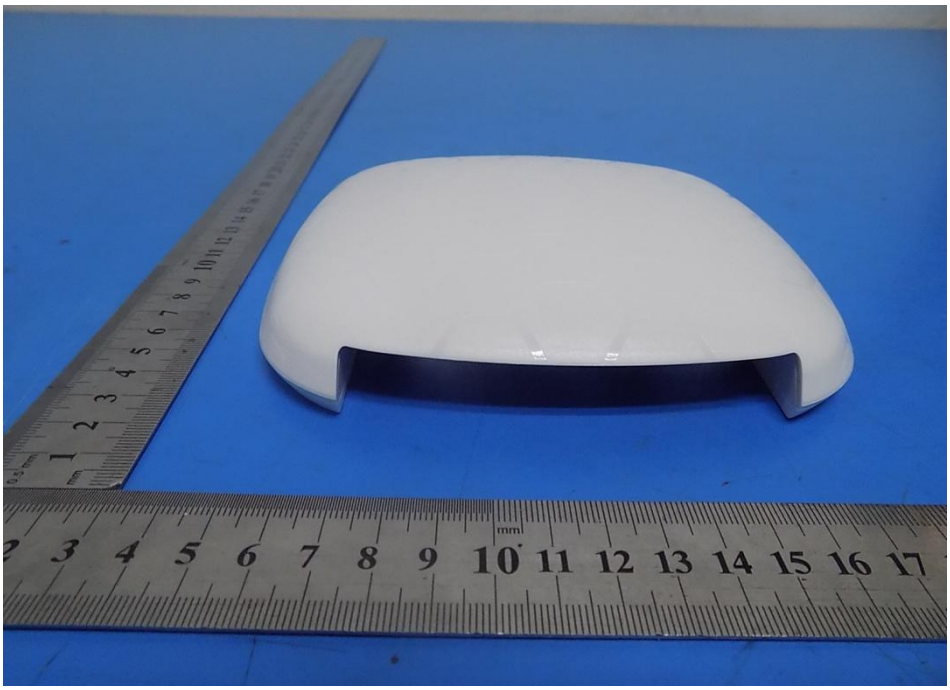

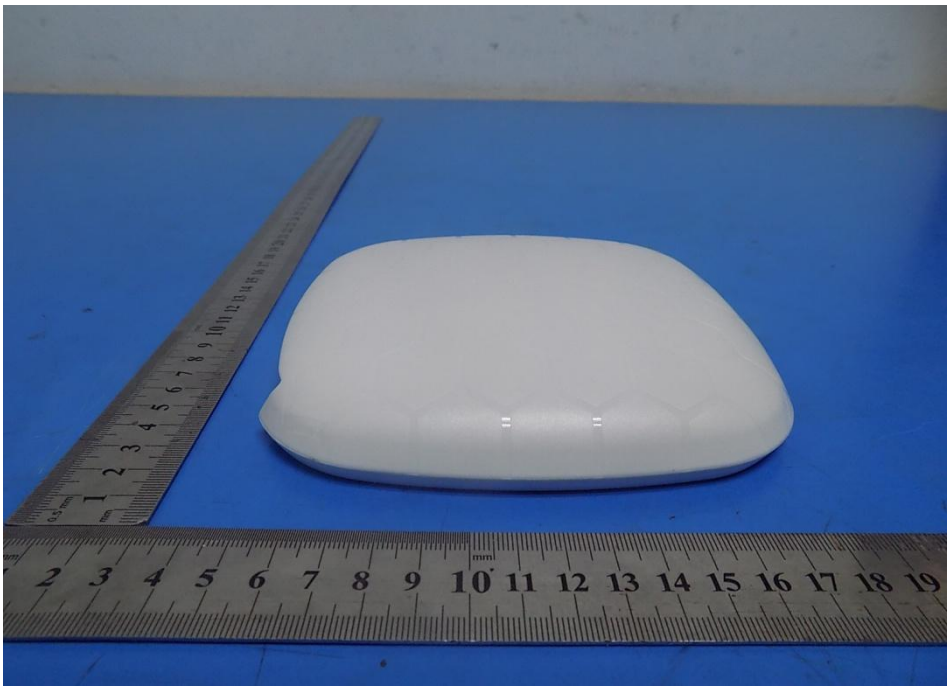

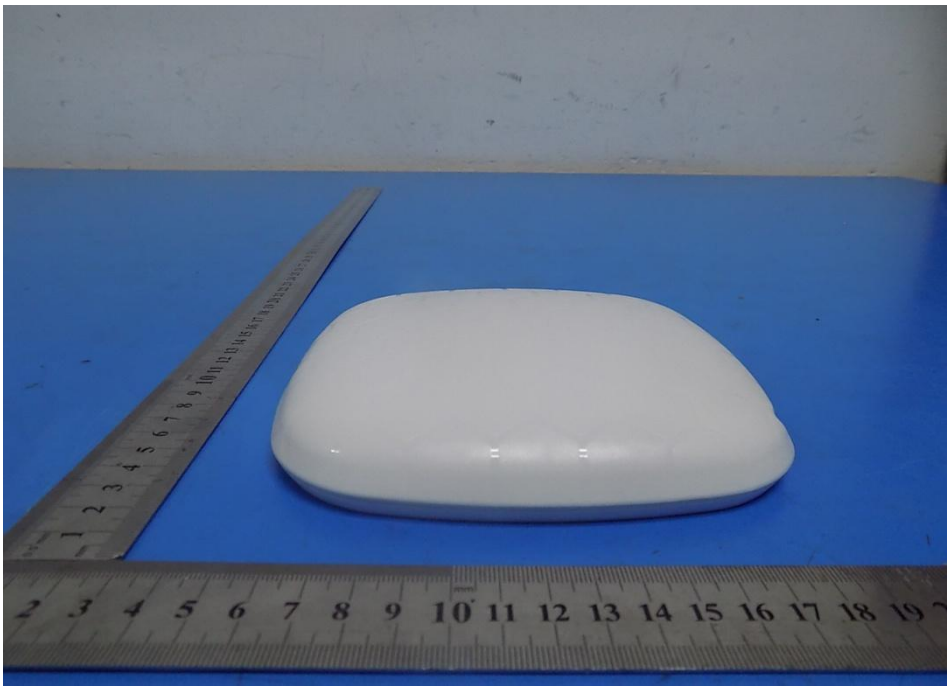

Model:NFT 2ac
LightWave
CE
FC
FCC ID:2ABJ4-NFT2AC
IC:12126A-NFT
MAC:
SERIAL:
MADE IN CHINA