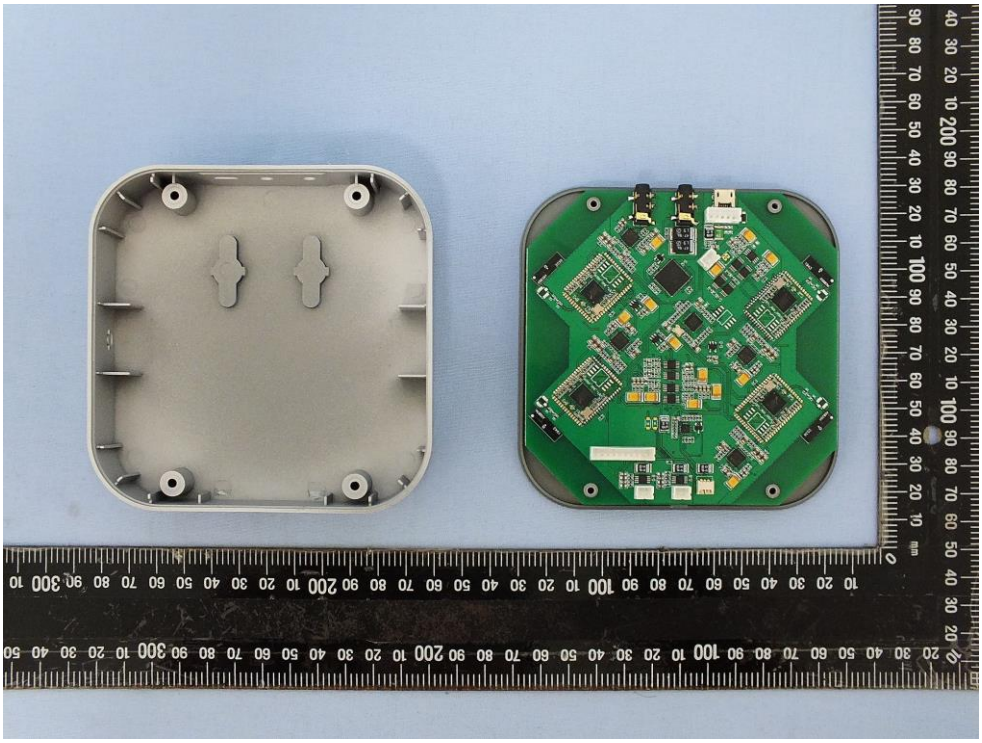

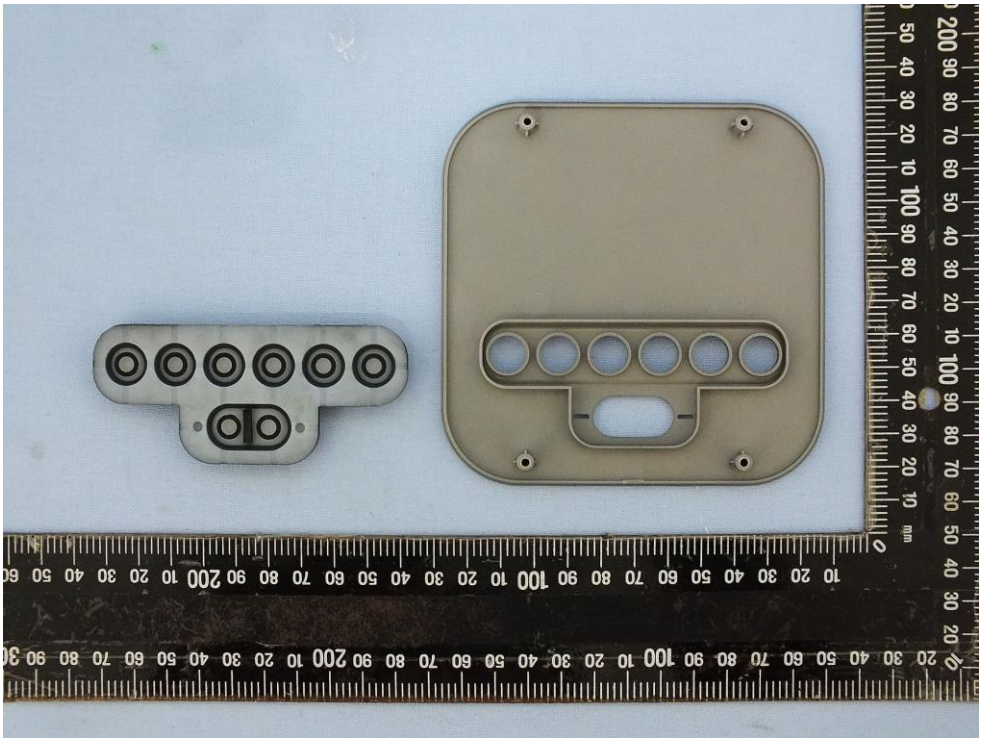

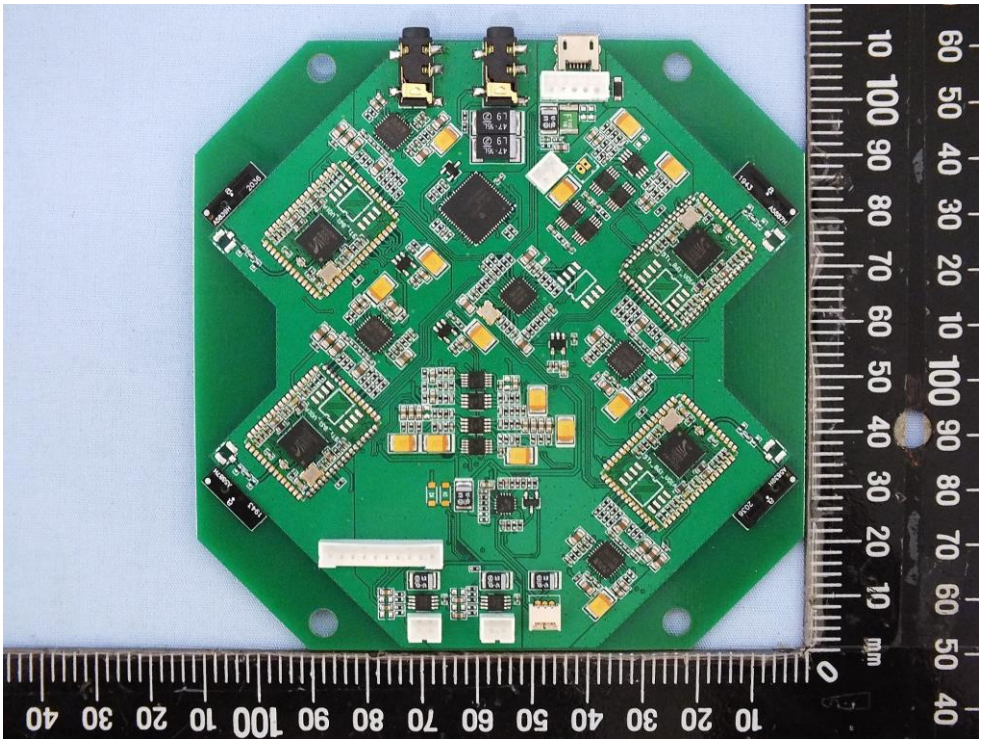

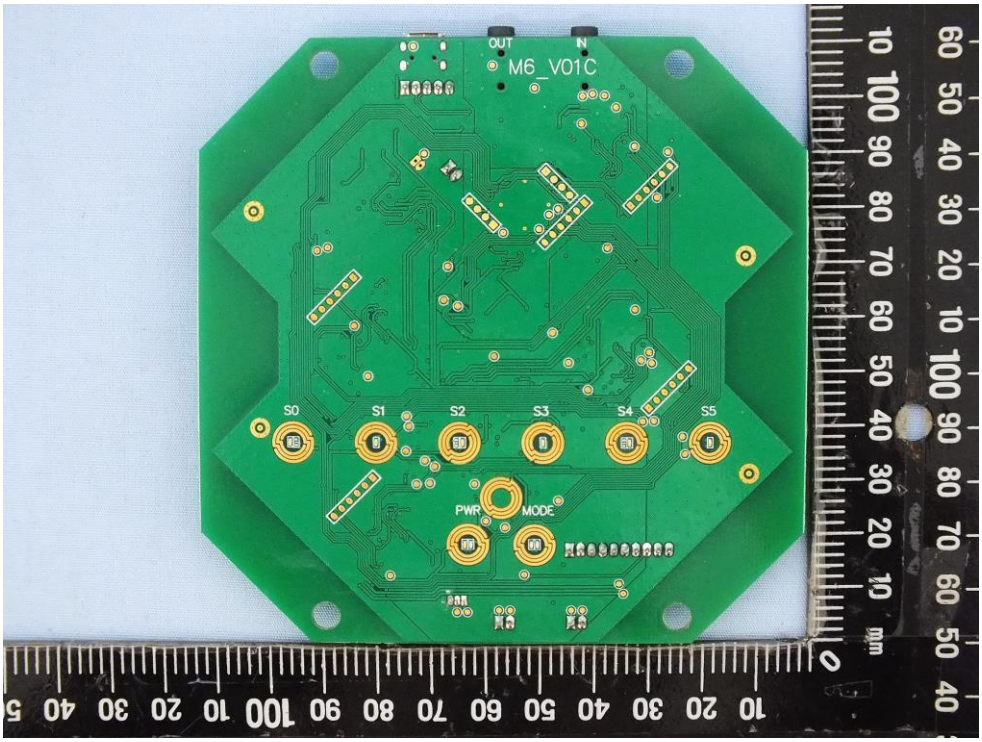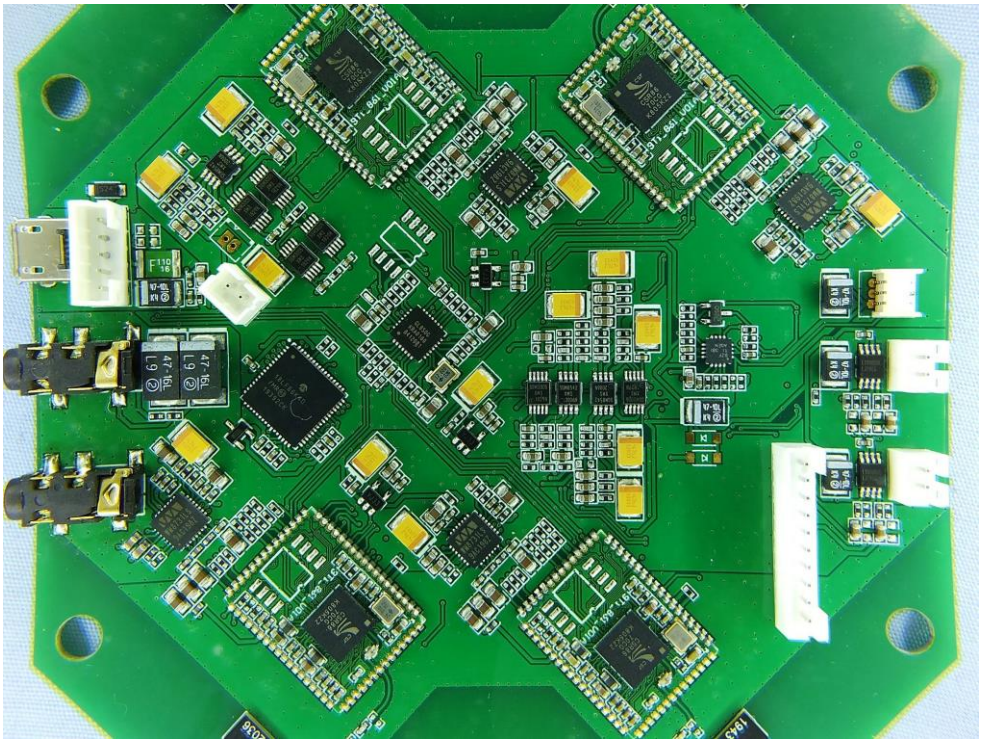
OUT
IN
M6_V01C
S0
S1
S2
S3
S4
S5
PWR
MODE