BERENT®

BERENT®

BERENT®

BERENT®

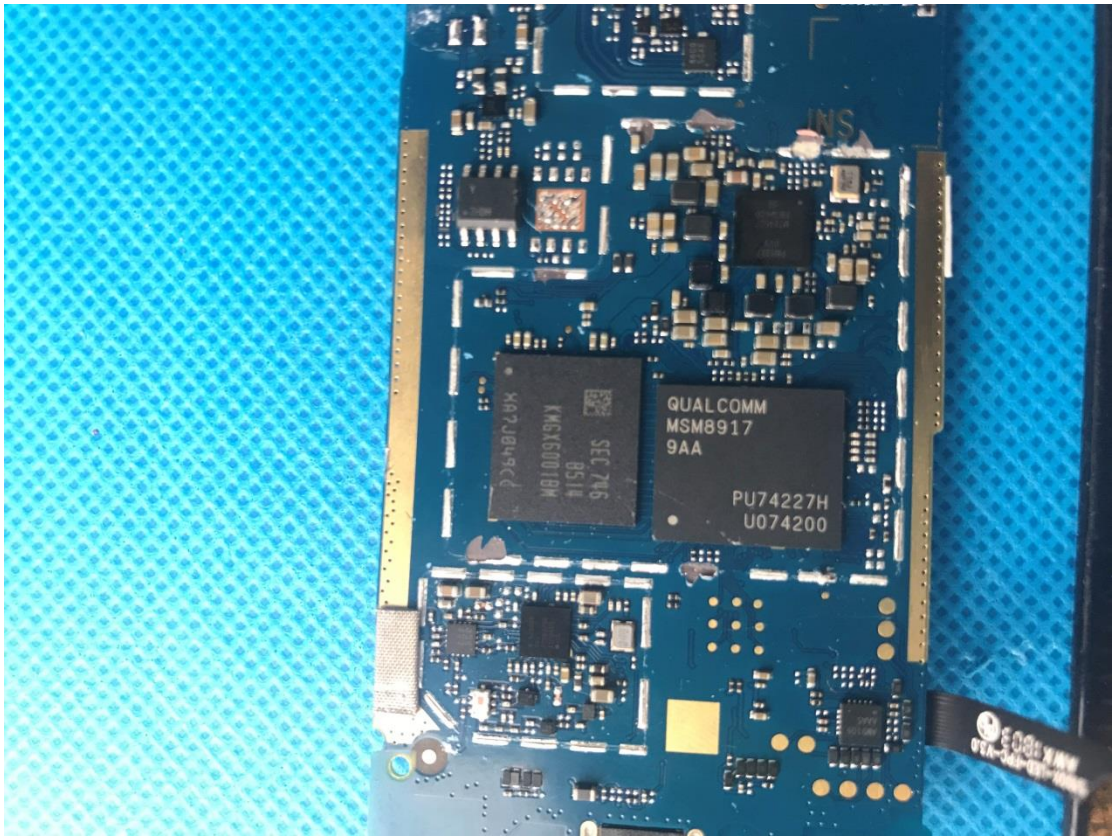
QUALCOMM
MSM8917
9AA
PU74227H
U074200

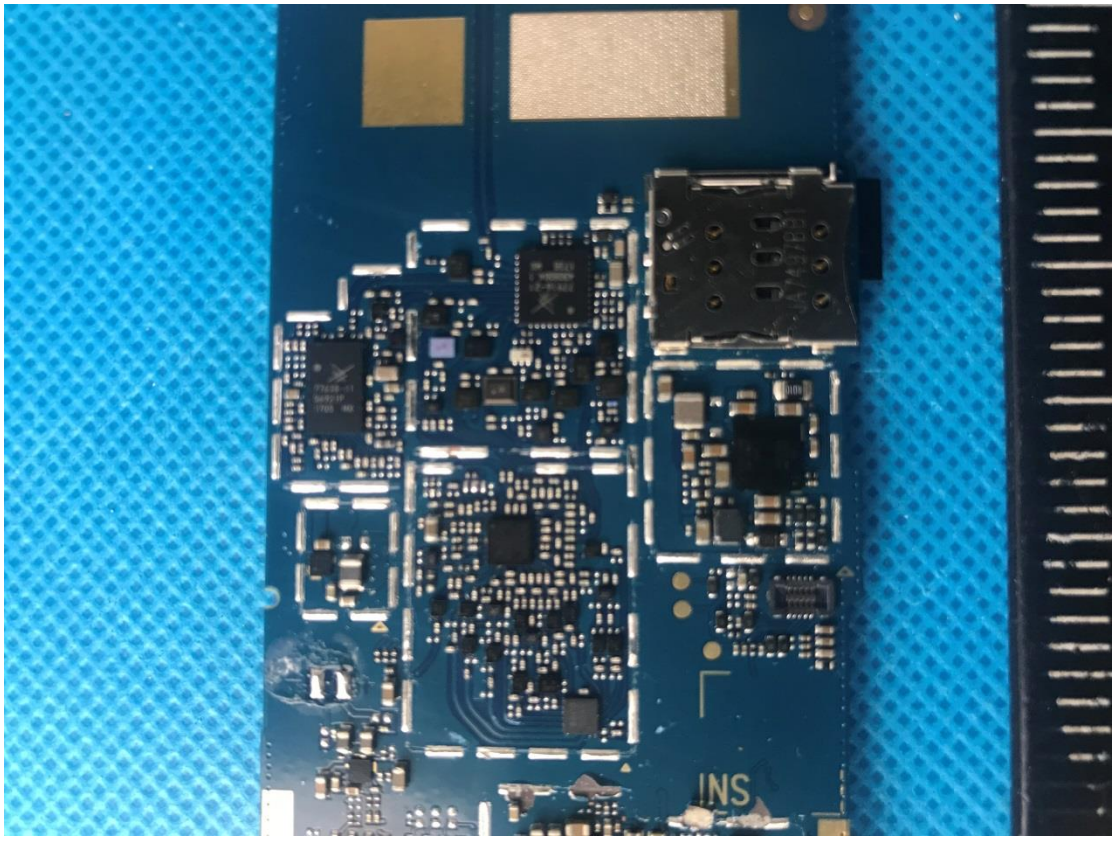
INS

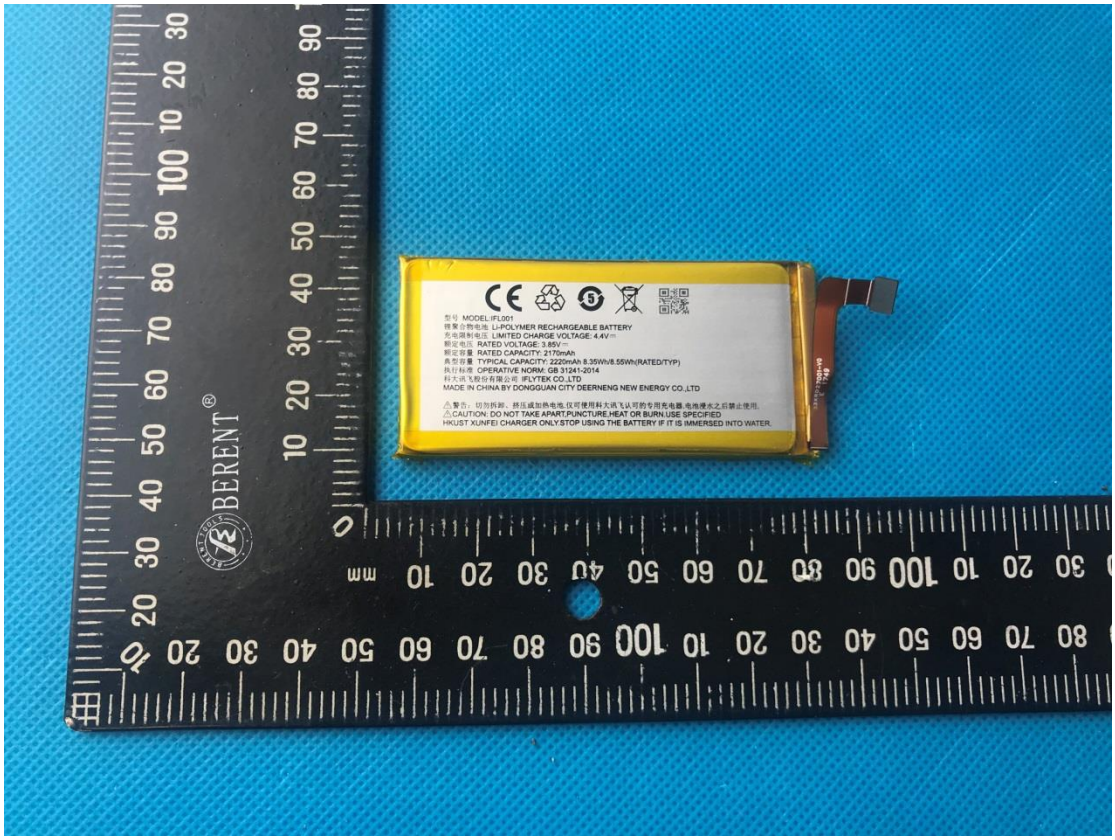
型号 MODEL:IFL001
锂聚合物电池 LI-POLYMER RECHARGEABLE BATTERY
充电限制电压 LIMITED CHARGE VOLTAGE: 4.4V
额定电压 RATED VOLTAGE: 3.85V
额定容量 RATED CAPACITY: 2170mAh
典型容量 TYPICAL CAPACITY: 2220mAh 8.35Wh/8.55Wh(RATED/TYP)
执行标准 OPERATIVE NORM: GB 31241-2014
科大讯飞股份有限公司 IFLYTEK CO.,LTD
MADE IN CHINA BY DONGGUAN CITY DEERNENG NEW ENERGY CO.,LTD
警告：切勿拆卸、挤压或加热电池,仅可使用科大讯飞认可的专用充电器,电池浸水之后禁止使用.
CAUTION: DO NOT TAKE APART,PUNCTURE,HEAT OR BURN.USE SPECIFIED
HKUST XUNFEI CHARGER ONLY.STOP USING THE BATTERY IF IT IS IMMERSED INTO WATER.
BERENT

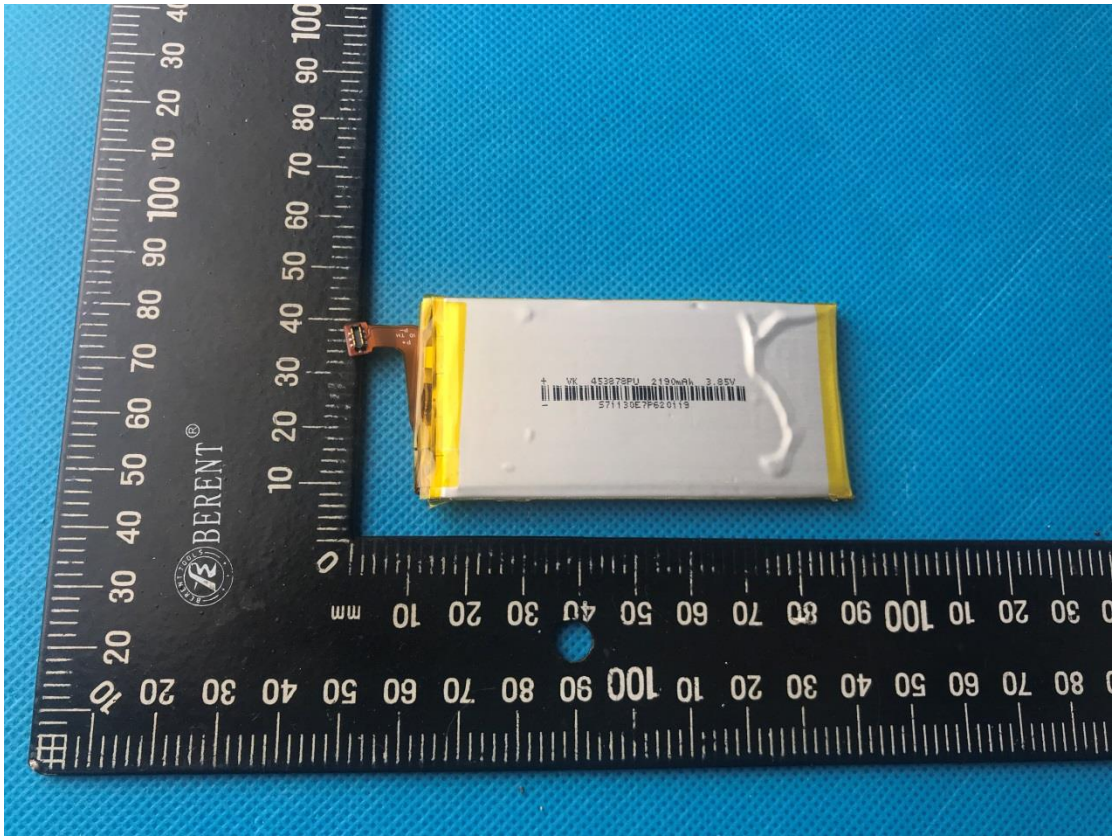
VK 453878PU 2190mAh 3.85V
571130E7F620119
BERENT