MPOW
DREAM · EXPLORE · INSPIRE

MPOW S10 PRO
SPORTS WIRELESS EARPHONES

MODEL BH303A

We are appreciated for purchasing our Mpow S10 Pro. This guide contains instructions for setting up and using your Mpow S10 Pro easily.

Package

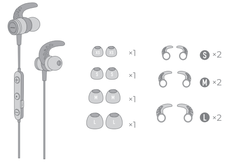

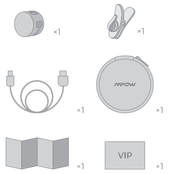

Diagram

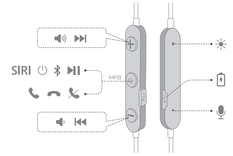

How To Pair

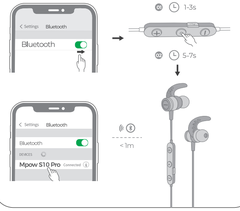

❶ First use

1. Turn on the Bluetooth function on your phone.
2. Power it on, then it will enter the pairing mode automatically. Orange and white lights will start flashing alternately with the voice "Pairing".
3. Search for the Bluetooth devices and select "Mpow S10 Pro "(Enter the code "0000" if needed).
4. When pairing is successful you will hear the voice "Connected".

❷ Pair with another device

1. In the state of shut-down, keep pressing the MFB button for 5-7 seconds or so. Do not release it until the orange and white lights start flashing alternately with the voice "Pairing".
2. The rest goes the same as above.

❶ Erste Verwendung

1. Schalten Sie die Bluetooth-Funktion Ihres Handys ein.
2. Schalten Sie sich ein und wechseln Sie automatisch in den Pairung-Modus. Nach dem Loslassen der Taste muss die Kontrollampe blau und weiße abwechselnd blinken mit der Stimme "Pairing".
3. Suchen Sie die Bluetooth-Geräte und wählen Sie "Mpow S10 Pro" (Geben Sie ggf. den Passwort "0000" ein).
4. Wenn die Kopplung erfolgreich ist, hören Sie die Stimme "Connected".

❷ Koppeln mit einem anderen Gerät

1. Schalten Sie den gekoppelten Gerät aus, und dann drücken Sie die Multifunktionstaste ca. 5-7 Sekunden lang , bis die orangefarbenen und weißen Kontrollampe abwechselnd mit der Stimme "Pairing" blinken. um mit einem anderen Gerät zu koppeln.
2. Der Rest geht genauso wie oben.

❶ Première utilisation

1. Activer la fonction Bluetooth sur votre téléphone.
2. Allumez, il passera automatiquement en mode de couplage. Vous pouvez voir les lumières orange et blanche commencer à clignoter en alternance avec la voix "Pairing".
3. Rechercher les appareils Bluetooth et sélectionnez "Mpow S10 Pro" (entrez le code "0000" si nécessaire).
4. Si l'appariement est réussi, vous entendrez la voix "Connected".

❷ Appairer à un autre appareil

1. Éteint éteint, maintenez le bouton multifonction enfoncé pendant environ 5-7 secondes jusqu'à ce que les voyants orange et blanc se mettent à clignoter en alternance avec la voix "Pairing".
2. Le reste va comme ci-dessus.

❶ Primer uso

1. Encienda la función Bluetooth en su teléfono.
2. Encienda y entrará automáticamente en el modo de emparejamiento. Puede ver que las luces naranja y blanca comienzan a parpadear alternativamente con la voz "Pairing".
3. Busque los dispositivos Bluetooth y seleccione "Mpow S10 Pro" (ingrese el código "0000" si es necesario).
4. Si la sincronización es exitosa, escucharás la voz "Connected".

❷ Emparejar con otro dispositivo

1. Apague el estado, mantenga presionado el botón multifunción durante aproximadamente 5-7 segundos hasta que las luces naranja y blanca empiecen a parpadear alternativamente con la voz "Pairing".
2. El resto va igual que el anterior.

❶ Primo utilizzo

1. Attivare la funzione Bluetooth sul telefono.
2. Accendere poi entrerà automaticamente in modalità di collegare. Potrebbe vedere l'indicatore arancioni e bianche che iniziano a lampeggiare alternativamente con la voce "Pairing".
3. Cercare i dispositivi Bluetooth e selezionа "Mpow S10 Pro" (inserisci il codice "0000" se necessario) .
4. Se il collegamento ha avuto successo, sentirà la voce "Connected".

❷ Collegare ad un altro dispositivo

1. Spegnere gli auricolari, tenere premuto il tasto multifunzione per circa 5-7 secondi fino a quando l'indicatore arancione e bianca iniziano a lampeggiare alternativamente con la voce "Pairing".
2. Il resto va come sopra.

Power ON / OFF

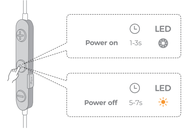

Redial / Play / Pause / Answer / Hang Up / Reject / Siri

Wahlwiederholung / Spielen / Pause / Antworten / Auflegen / Ablehnen / Siri
Rappel / Jouer / Pause / Réponse / Raccrocher / Rejeter / Siri
Remarcar / Reproducir / Pausa / Contestar / Colgar / Rechazar / Siri
Riproduzione / Riproduzione / Pausa / Risposta / Riaggancia / Rifiuta / Siri

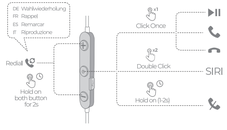

Volume Control / Music Control

Lautstärkeregler / Musiksteuerung
Contrôle de Volume / Contrôle de La Musique
Control de Volumen / Control de La Música
Controllo dell Volume / Controllo della Musica

Reset/zurücksetzen/réinitialiser/reiniciar/resettare

EN
In the state of power-on, simultaneouly keep pressing the MFB and the volume + button for 5 seconds.

DE
Beim Einschalten drücken Sie die MFB-Taste und die Lautstärketaste+ gleichzeitig für 5 Sekunden.

FR
À l'état sous tension, continuez d'appuyer simultanément sur le MFB et le bouton volume + pendant 5 secondes.

ES
En el estado de encendido, mantenga presionados simultáneamente el botón MFB y el botón volumen + durante 5 segundos.

IT
Nello stato di accensione, tenere premuti contemporaneamente il MFB e il pulsante volume + per 5 secondi.

Charge Battery

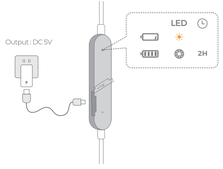

Correct Disposal of This Product

(Waste Electrical& Electronic Equipment)
This Marking shown on the product or its literature, indicate that it should not be disposed with other household wastes at the end of its working life.

To prevent possible harm to the environment or human health from uncontrolled waste disposal, please separate this from other types of wastes and recycle it responsibly to promote the sustainable reuse of material resources.Household user should contact either the retailer where they purchased this product, or their local government office, for details of where and how they can take this item for environmentally safe recycling.

Business users should contact their supplier and check the terms and conditions of the purchase contact. This product should not be mixed with other commercial wastes for disposal.

FCC Statement

Any Changes or modifications not expressly approved by the party responsible for compliance could void the user's authority to operate the equipment.

This device complies with part 15 of the FCC Rules. Operation is subject to the following two conditions:
(1) This device may not cause harmful interference, and (2) this device must accept any interference received, including interference that may cause undesired operation.

FCC Radiation Exposure Statement:
This equipment complies with FCC radiation exposure limits set forth for an uncontrolled environment.

⚠ Notification EN

1. Please fully charge it if it was going to lay idle for a long time and place it in a cool and dry place. Please recharge it each 2 months for storage.
2. Please fully charge it for the first use.

⚠ Benachrichtigung DE

1. Wenn Kopfhörer für lange Zeit nicht verwendet wird, laden Sie bitte es voll auf und bewahren Sie es an einem kühlen und trockenen Platz. Bitte laden Sie es alle 2 Monate zur Lagerung auf.
2. Bitte laden Sie es für den ersten Gebrauch auf.

⚠ Notification FR

1. Veuillez le charger complètement s'il allait rester inactif pendant un certain temps et le placer dans un endroit frais et sec. Veuillez le recharger tous les 2 mois pour le stockage.
2. Chargez-le complètement lorsque vous l'utilisez pour la première fois.

⚠ Notificación ES

1. Por favor, cárguelo por completo si va a estar inactivo durante mucho tiempo y colóquelo en un lugar fresco y seco. Por favor recárguela cada 2 meses para su almacenamiento.
2. Por favor, cárguelo completamente para el primer uso.

⚠ Notificazione IT

1. Si prega di caricarlo completamente se stava per essere rimasto inattivo per lungo tempo e metterlo in un luogo fresco e asciutto. Si prega di ricarica ogni 2 mesi per l'archiviazione.
2. Si prega di caricarlo completamente per il primo utilizzo.