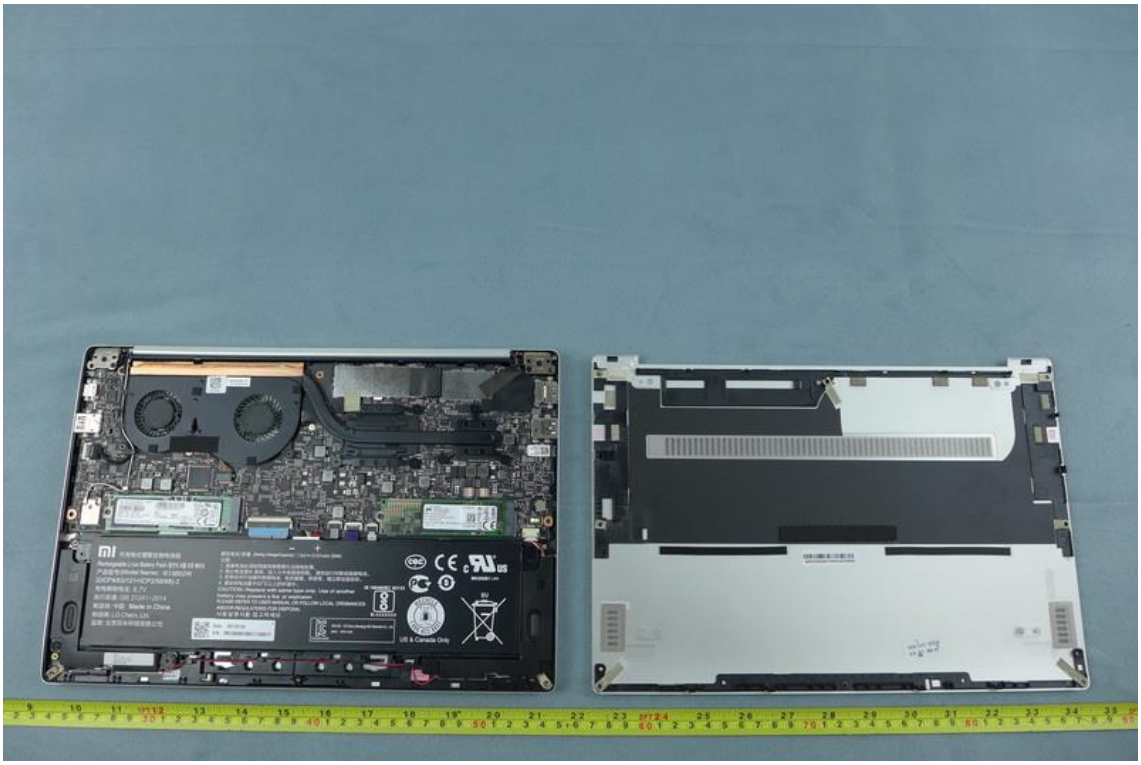

SSD-1

P/N: MZVLW512HMJP-00000
S/N: S33UNX0HC07923
EUI64: 002538BC61B354F1
Model: MZ-VLW5120
MSIP-REM-SEC-MZ-VLW1T00
RATED: DC+3.3V ⎓ 2.91A
1651
REV 0
F/W CXY7301Q
PM961
2016.12
SAMSUNG ELECTRONICS CO., LTD.
Product of CHINA
WARNING: Product can be damaged by Electrostatic Discharge (ESD).
www.samsung.com/semiconductor/ssd
2FT

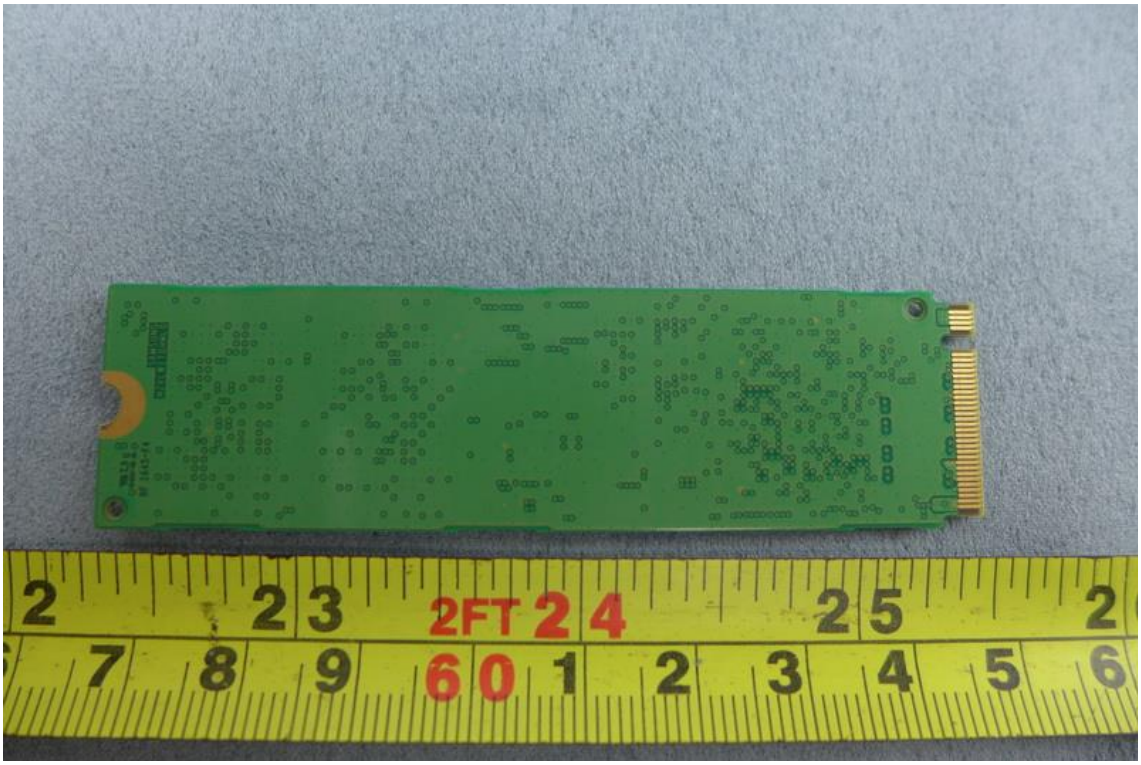
2FT

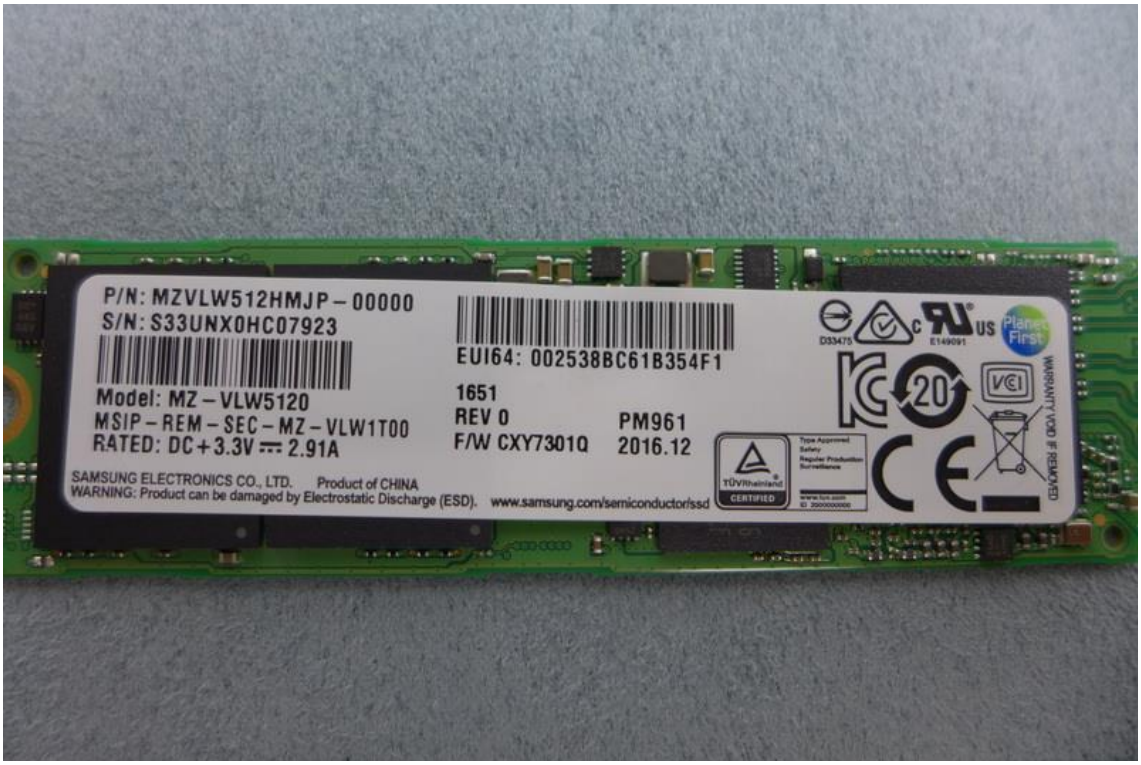
P/N: MZVLW512HMJP-00000
S/N: S33UNX0HC07923
EUI64: 002538BC61B354F1
Model: MZ-VLW5120
MSIP-REM-SEC-MZ-VLW1T00
RATED: DC+3.3V 2.91A
1651
REV 0
F/W CXY7301Q
PM961
2016.12
SAMSUNG ELECTRONICS CO., LTD.
Product of CHINA
WARNING: Product can be damaged by Electrostatic Discharge (ESD).
www.samsung.com/semiconductor/ssd
WARRANTY VOID IF REMOVED

1100 M.2
512GB SATA 6Gb/s
L/N: CBNHE3X002
F/W: M0MA020
Model: MTFDDAV512TBN
P/N: MTFDDAV512TBN-1AR1ZABYY
S/N: 164614A61167
Product of SINGAPORE
3.3V 1.7A
MSIP-REM-MU2-MTFDDAVXXXTBN
HALOGEN FREE

KN.51204.032
2 017050 222748

1100 M.2
512GB SATA 6Gb/s
L/N: CBNHE3X002
F/W: M0MA020
Model: MTFDDAV512TBN
P/N: MTFDDAV512TBN-1AR1ZABYY
S/N: 164614A61167
Product of SINGAPORE
3.3V 1.7A
MSIP-REM-MU2-MTFDDAVXXXTBN
HALOGEN FREE

R
MA18
023.4009L.0001
Harman Ver:A00
2017.03.08

R
3000150001 2
122218
4X2 ROHS

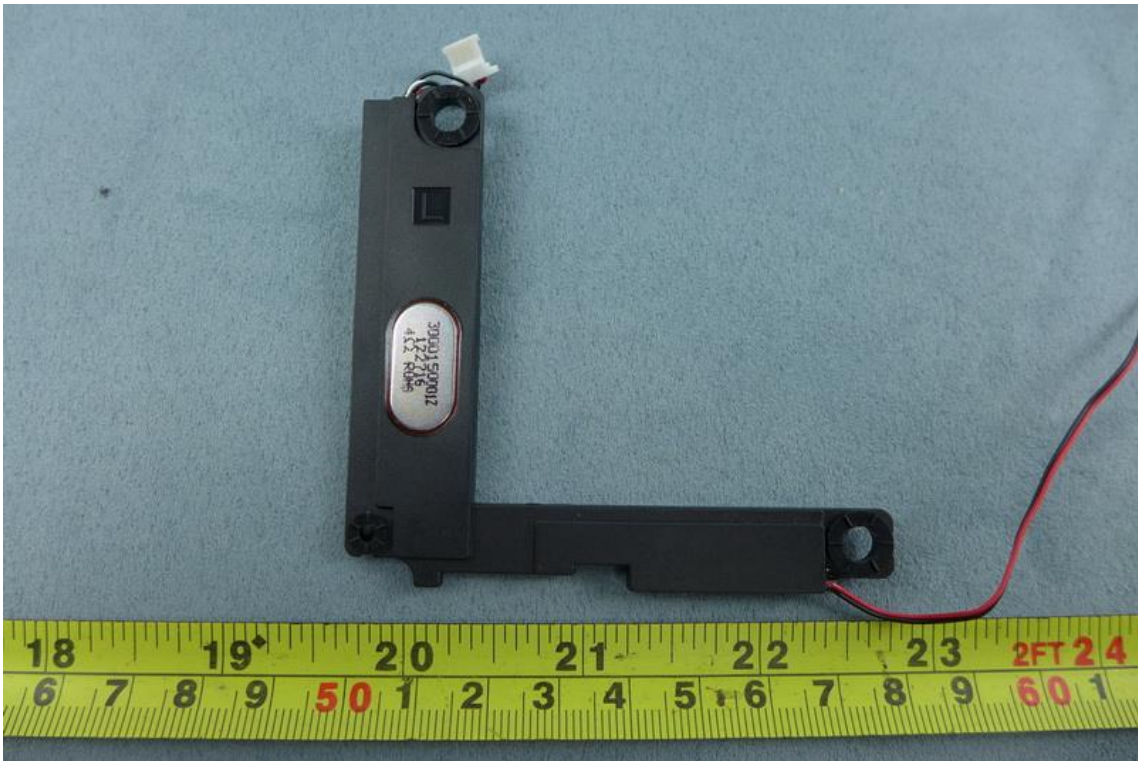

可充电式锂聚合物电池组
Rechargeable Li-ion Battery Pack
产品型号 (Model Name) : R13B02W
2(ICP4/63/121+ICP3/58/68)-2
充电限制电压: 8.7V
执行标准: GB 31241-2014
制造地: 中国 Made in China
制造商: LG Chem, Ltd.
监制: 北京田米科技有限公司
额定电压/容量 (Rating Voltage/Capacity): 7.6V 5107mAh 39Wh
注意:
1. 报废电池必须按照废弃物管理办法回收处理。
2. 禁止电池浸水 使用、投入火中或直接短路。请勿自行拆解或组装电池。
3. 若有任何不当操作使用电池，包含碰撞，摔落等，请立即送返检修。
4. 请勿将电池置于60°C以上的环境中。
CAUTION: Replace with same type only. Use of another battery may present a fire or explosion
PLEASE REFER TO USER MANUAL OR FOLLOW LOCAL ORDINANCES AND/OR REGULATIONS FOR DISPOSAL
사용설명서를 참고하세요
Date : 20170110
S/N : MB10000018831 71A001Y
IS 16046/IEC 62133
R-XXXXXXX
MH29581
EU
US & Canada Only

可充电式锂聚合物电池组
Rechargeable Li-ion Battery Pack/충전식 리튬 이온 배터리
产品型号(Model Name) : R13B02W
2(ICP4/63/121+ICP3/58/68)-2
充电限制电压: 8.7V
执行标准: GB 31241-2014
制造地: 中国 Made in China
制造商: LG Chem, Ltd.
监制: 北京田米科技有限公司
额定电压/容量 (Rating Voltage/Capacity) : 7.6V⎓5107mAh 39Wh
注意:
1. 报废电池必须按照废弃物管理办法回收处理。
2. 禁止电池浸水 使用、投入火中或直接短路。请勿自行拆解或组装电池。
3. 若有任何不当操作使用电池，包含碰撞，摔落等，请立即送返检修。
4. 请勿将电池置于60°C以上的环境中。
CAUTION: Replace with same type only. Use of another battery may present a fire or explosion
PLEASE REFER TO USER MANUAL OR FOLLOW LOCAL ORDINANCES AND/OR REGULATIONS FOR DISPOSAL
사용설명서를 참고하세요
Date : 20170110
S/N : MB1000001883171A001Y

可充电式锂聚合物电池组
Rechargeable Li-ion Battery Pack/충전식 리튬 이온 배터리
产品型号(Model Name) : R13B02W
2(ICP4/63/121+ICP3/58/68)-2
充电限制电压: 8.7V
执行标准: GB 31241-2014
制造地: 中国 Made in China
制造商: LG Chem, Ltd.
监制: 北京田米科技有限公司

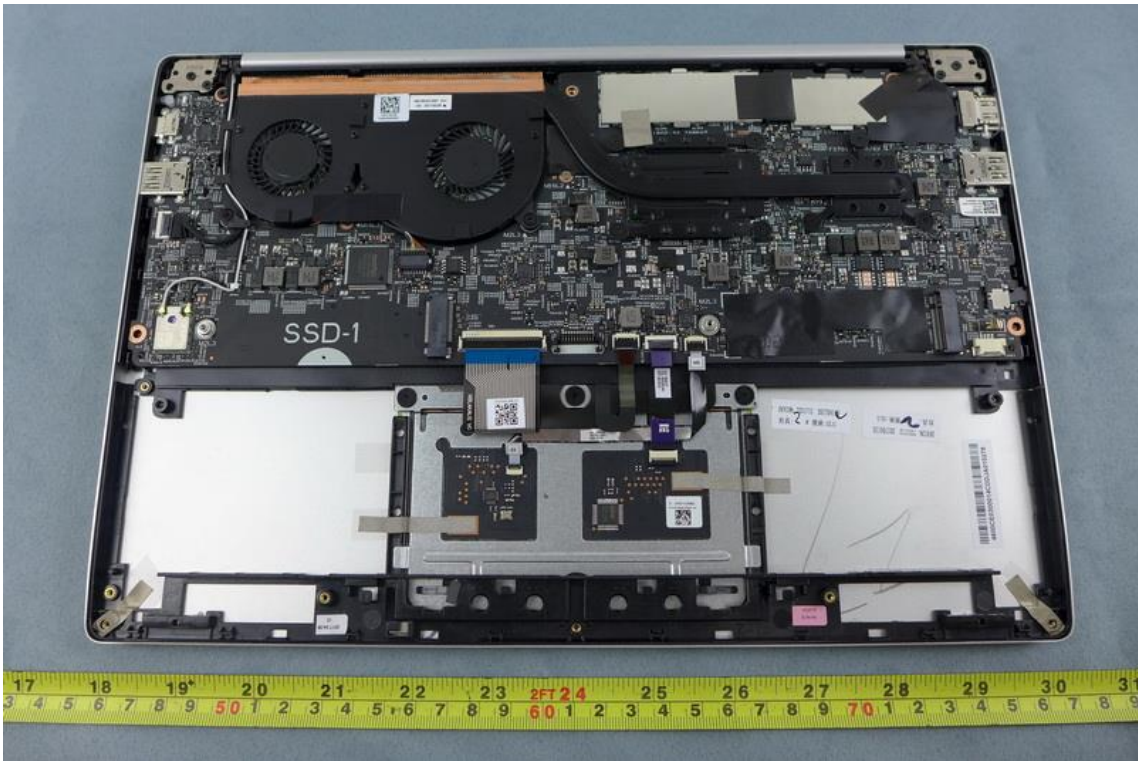
SSD-1

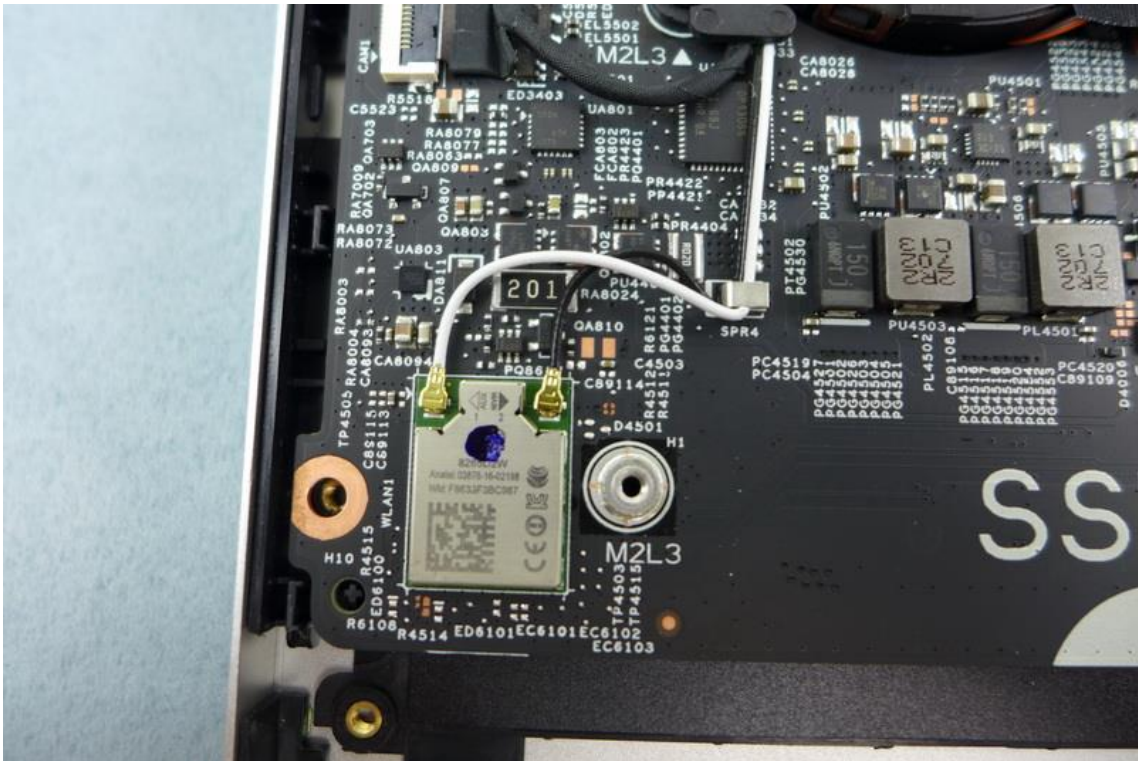
M2L3
M2L3

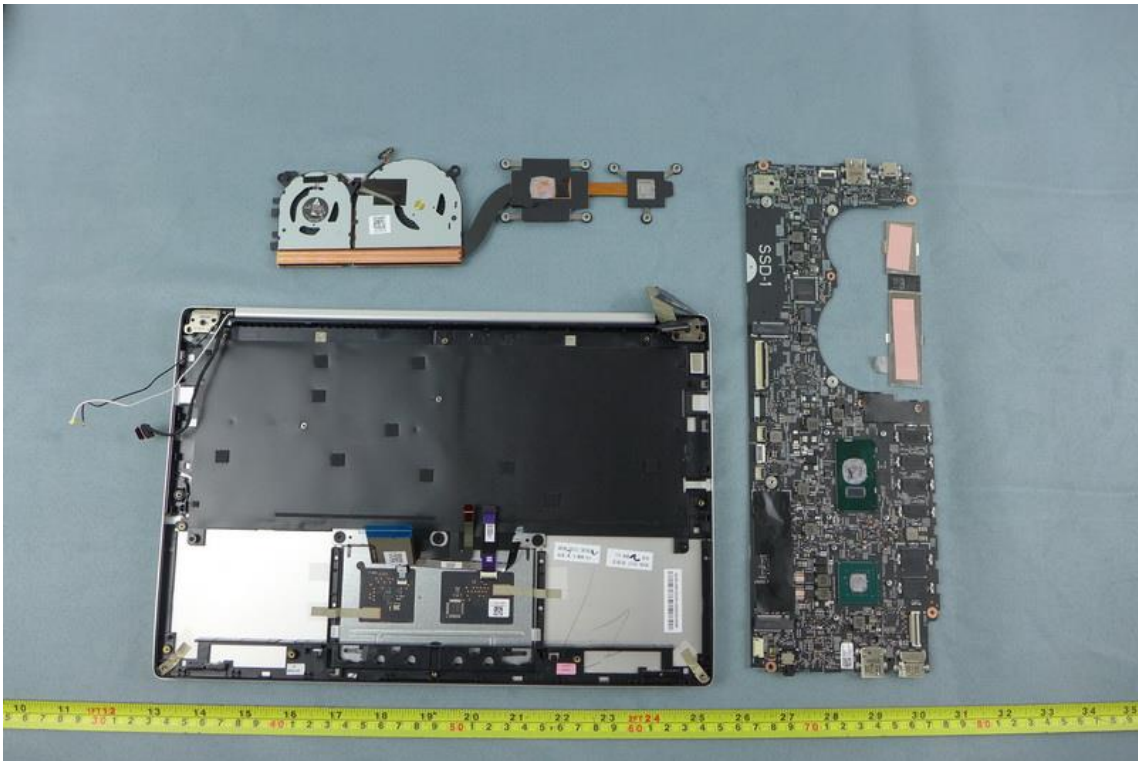
SSD-1

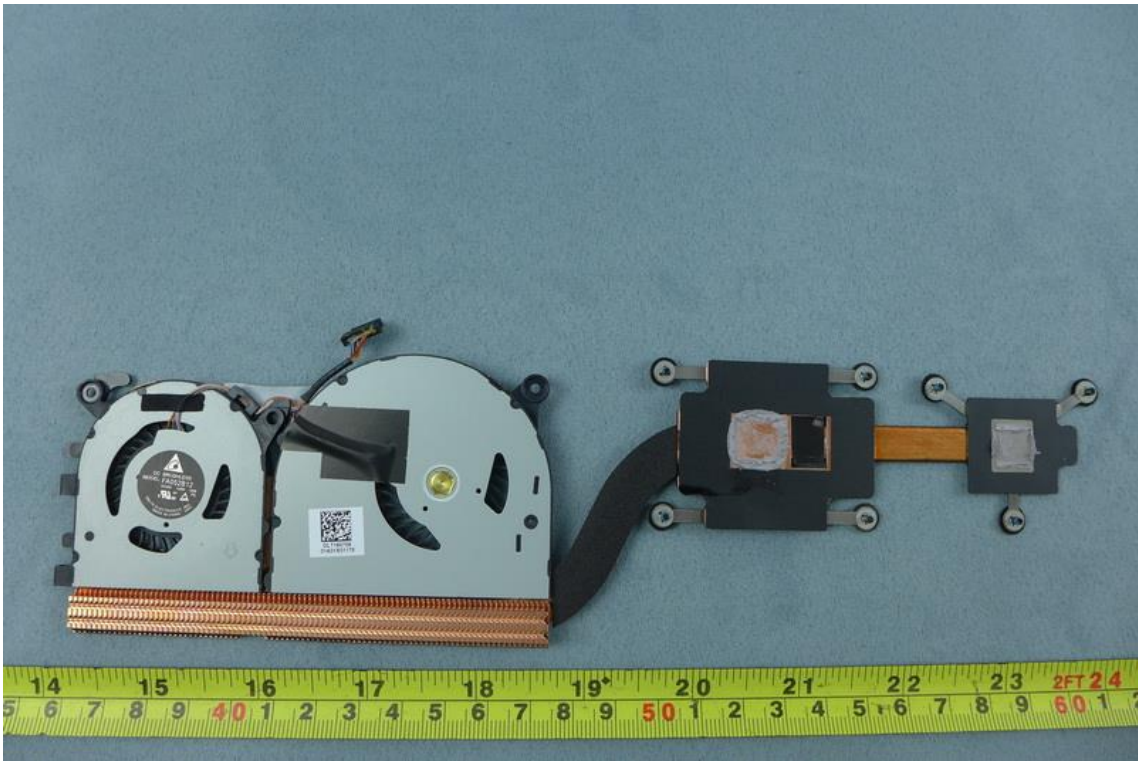

CSI170228
01A01X00294
460.09U02.0001 A01
CSI 2017/02/28

DC BRUSHLESS
MODEL FA052B12
DC05V 0.80A -G0B
FS
6709U3R
DELTA ELECTRONICS, INC.
MADE IN CHINA (WF)
DLT160709

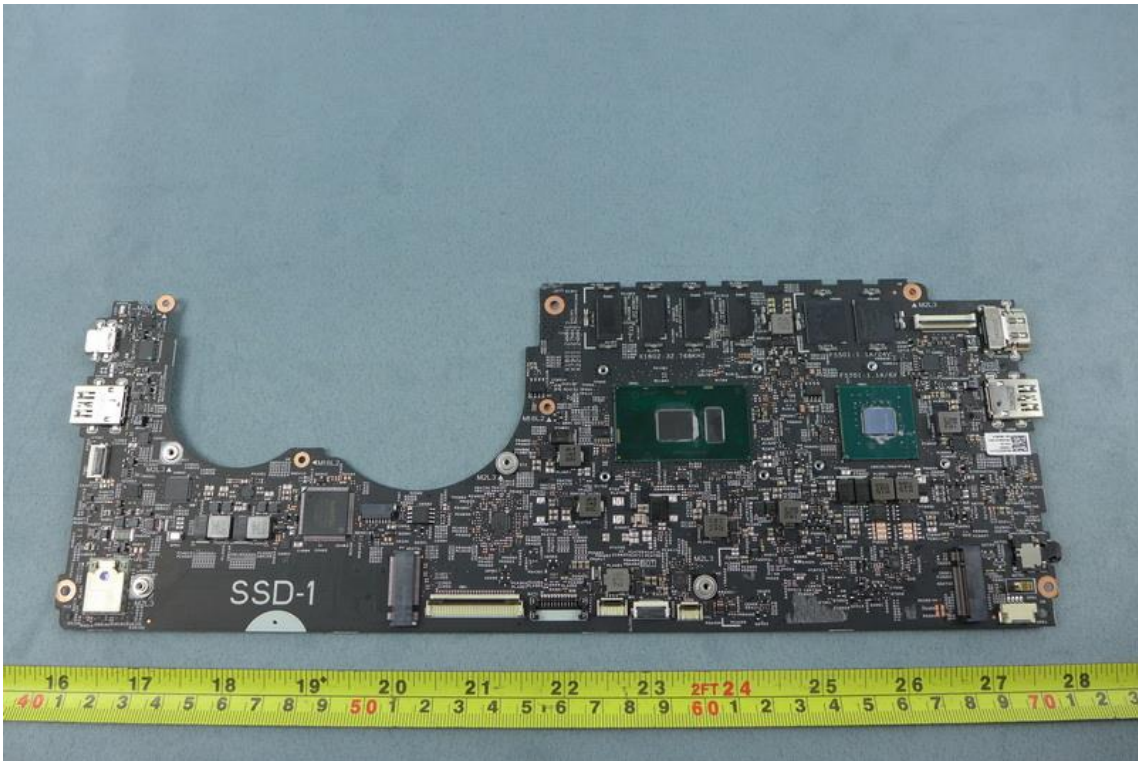
SSD-1

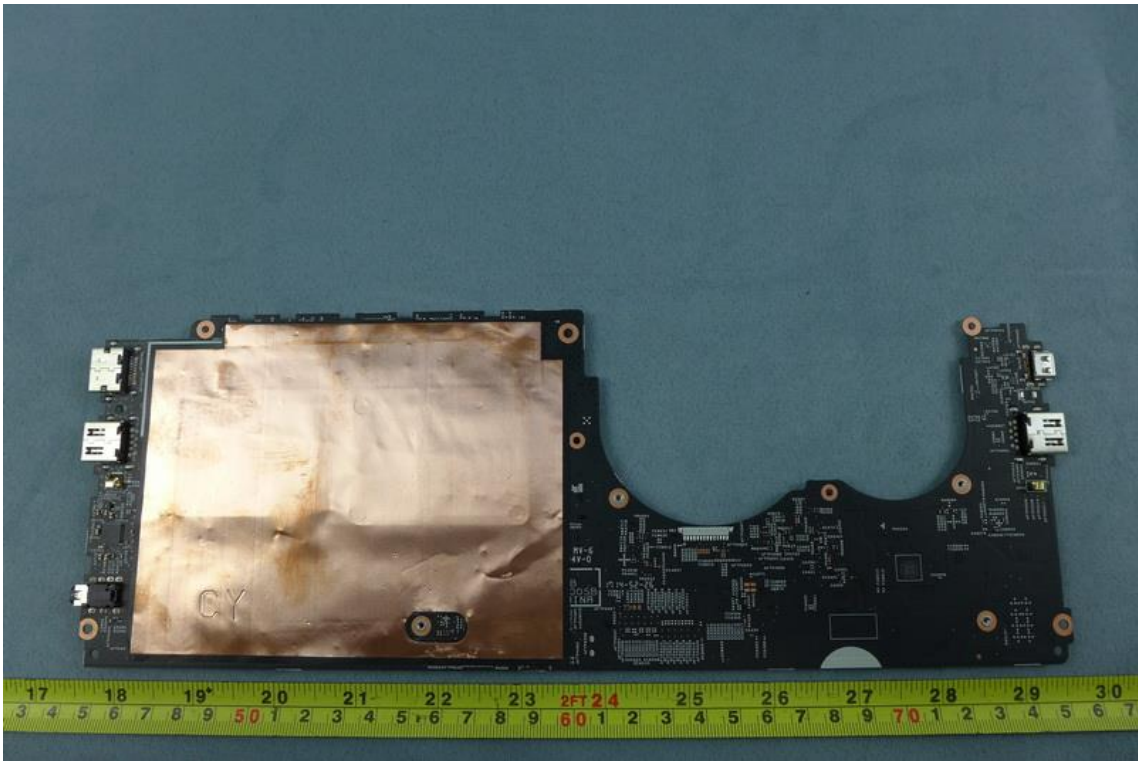
CY

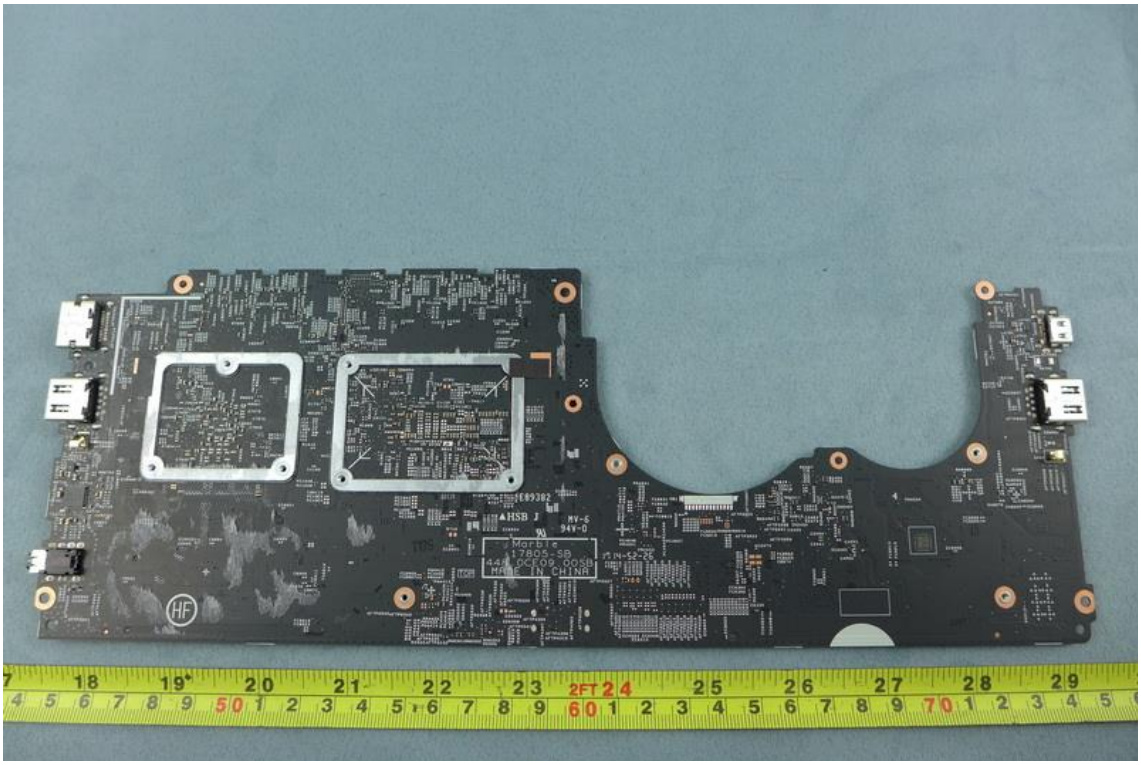

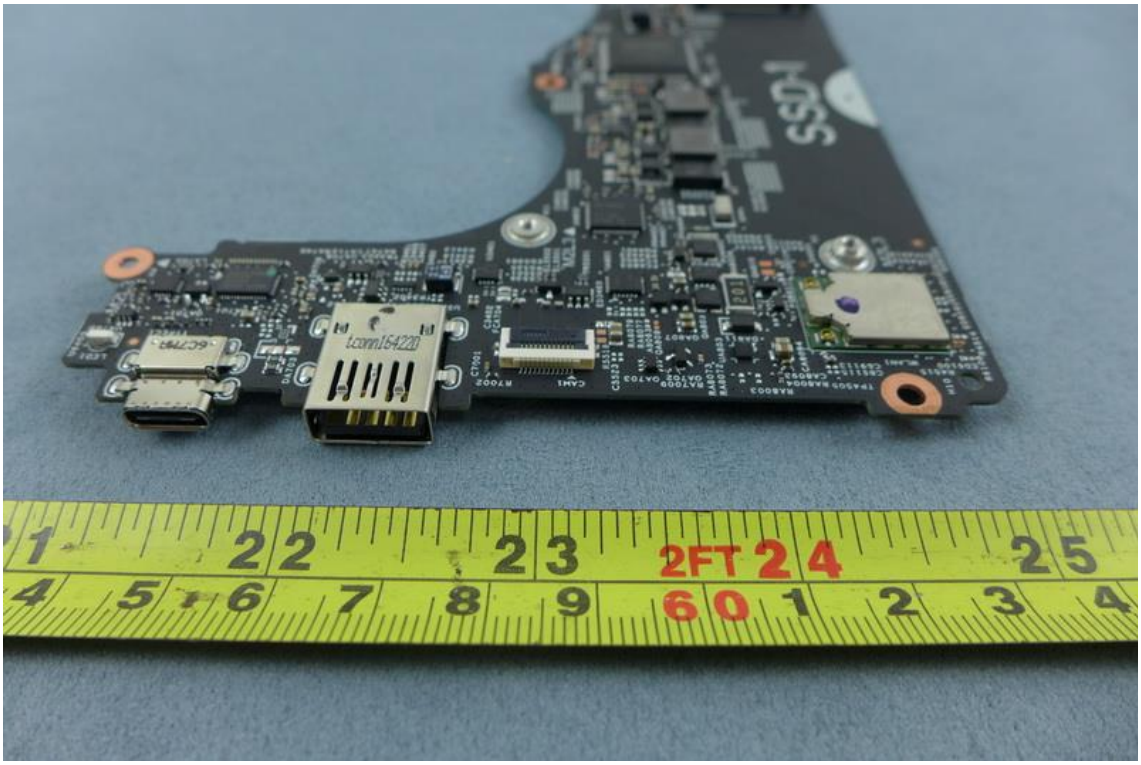

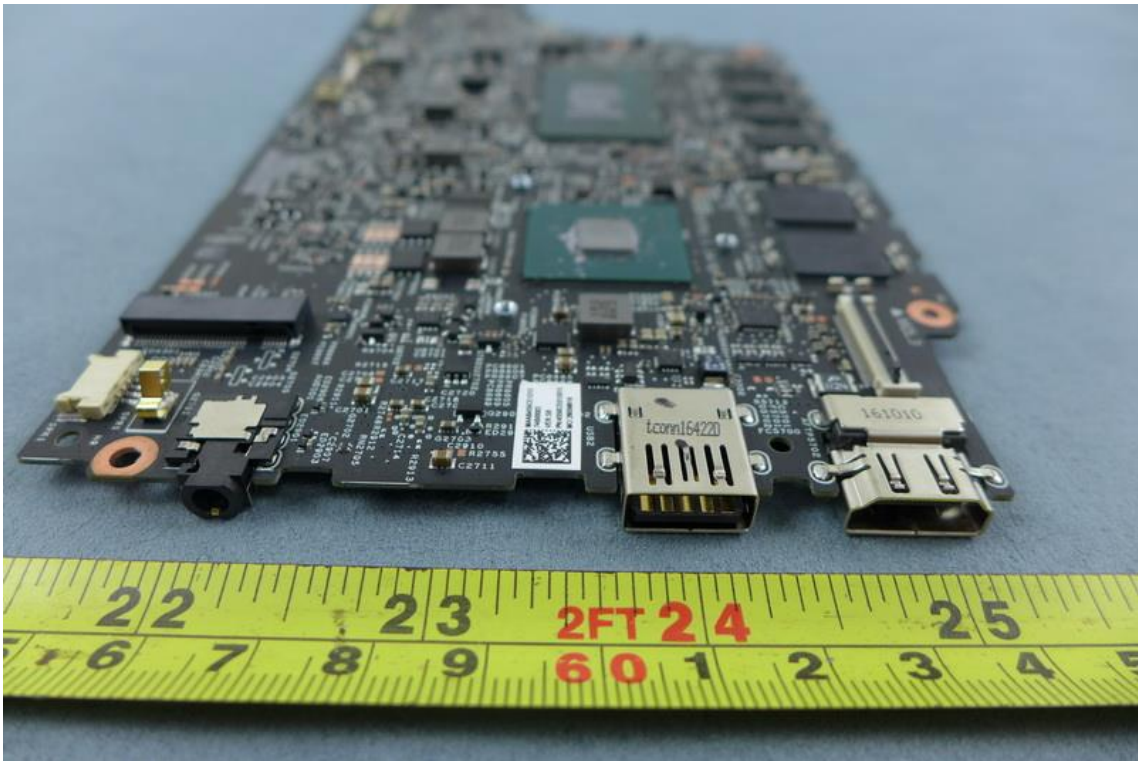
2FT

PC1061
PC1063
R1702
RN1602
R1733
EC1707
R1813
R1704
TP404
TP610
TP602
TP603
CPU1
TP615
TP601
PC1089
PR4667
R1815
X1802
TP1805
R1829
R1828
R1832
V645B669SR2ZV
R1843
C1802
PC1036
PC10A7
X1801
RN1602
R1722

NVIDIA
S TAIWAN 1711A1
N17S-LG-A1
PC8522
PT8502
PT8501
C8019L7904
PL8501
PL8603
VGA1
F5501:1.1A/24V
F5701:1.1A/6V
PQ8613
PC8699

RA8024
QA810
SPR4
CA8094
PQ8617
C4503
C89114
D4501
H1
8265D2W
Anatel: 03878-16-02198
WM: F8633F3BC987
M2L3
WLAN1
H10
R4515
ED6100
R6108
R4514
ED6101
EC6101
EC6102
EC6103
TP4503
TP4515

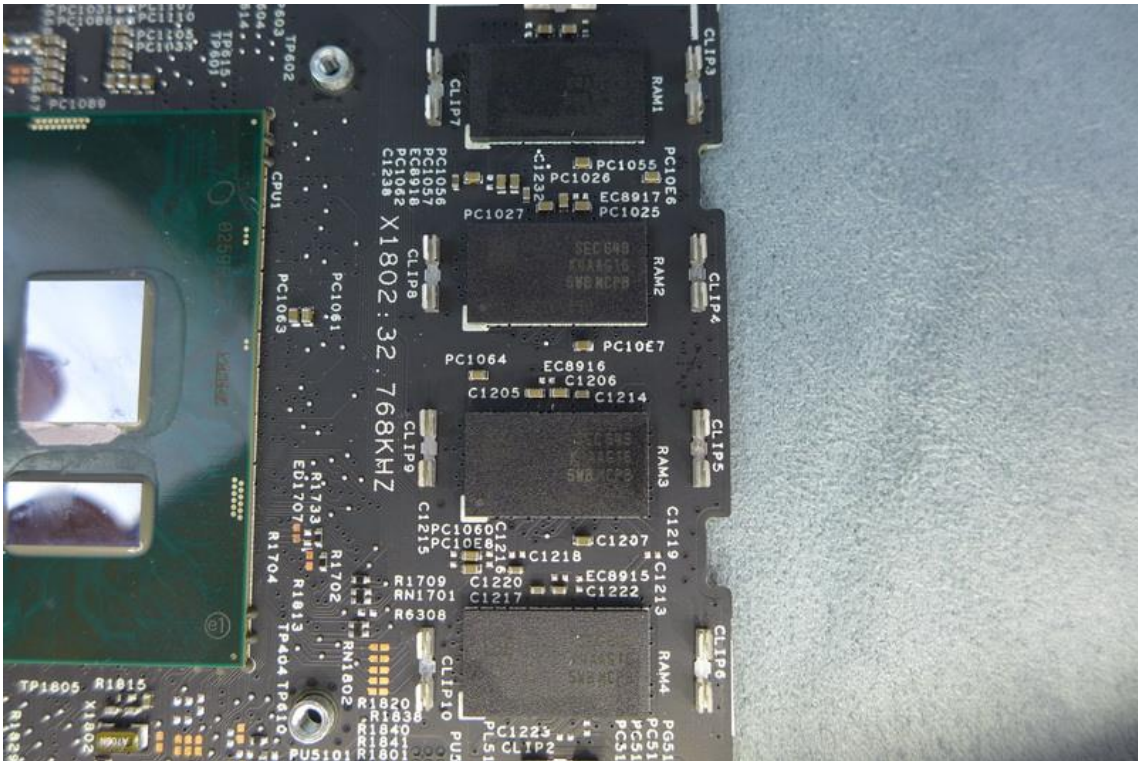
X1802:32.768KHZ
CLIP3
RAM1
CLIP4
RAM2
CLIP5
RAM3
CLIP6
RAM4
CLIP7
CLIP8
CLIP9
CLIP10
CLIP2
CPU1
PC1089
PC1055
PC1026
EC8917
PC1025
PC1027
PC10E7
PC1064
EC8916
C1206
C1205
C1214
C1207
C1218
EC8915
C1222
C1220
C1217
R1709
RN1701
R6308
R1820
R1838
R1840
R1841
R1801
C1223
PU5101
TP1805
R1015
X1802
R1704
R1702
R1733
R1813
TP404
TP610
RN1802

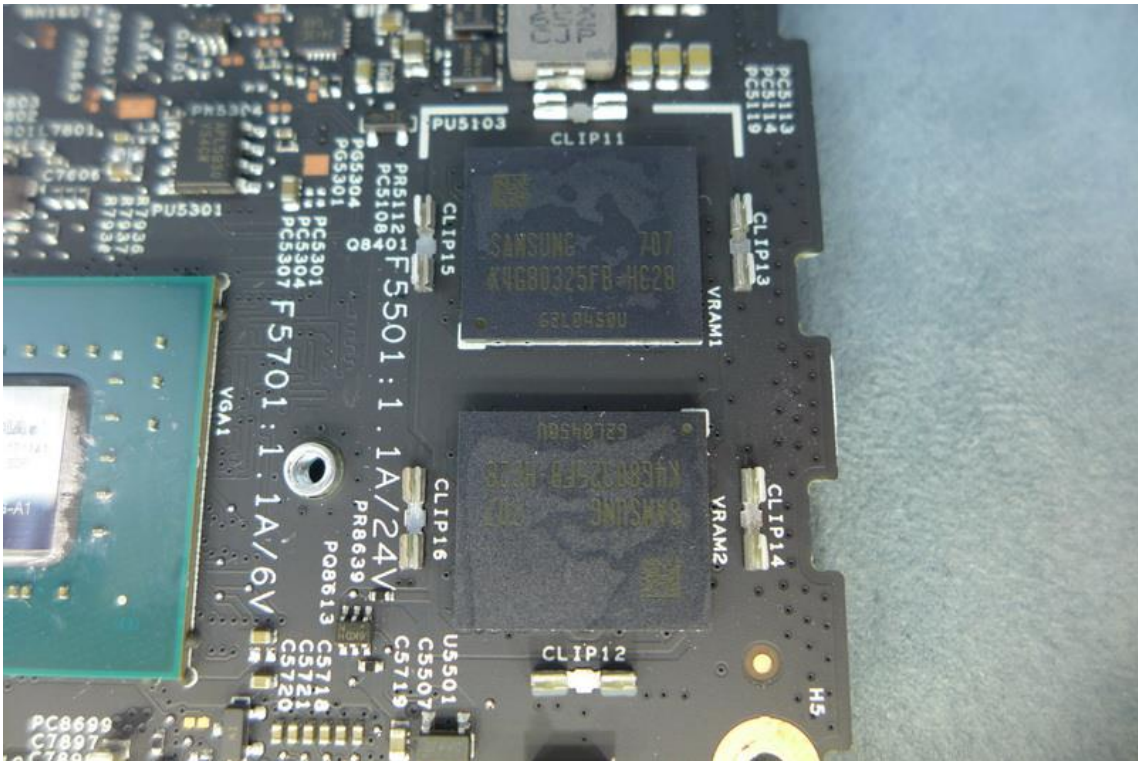
PU5103
CLIP11
CLIP13
VRAM1
CLIP14
VRAM2
CLIP12
CLIP15
CLIP16
SAMSUNG
K4G80325FB-HC28
F5501:1.1A/24V
F5701:1.1A/6V
PU5301
VGA1
PR8639
PQ8613
U5501
C5507
C5719
C5718
C5721
C5720
PC8699
C7897
H5

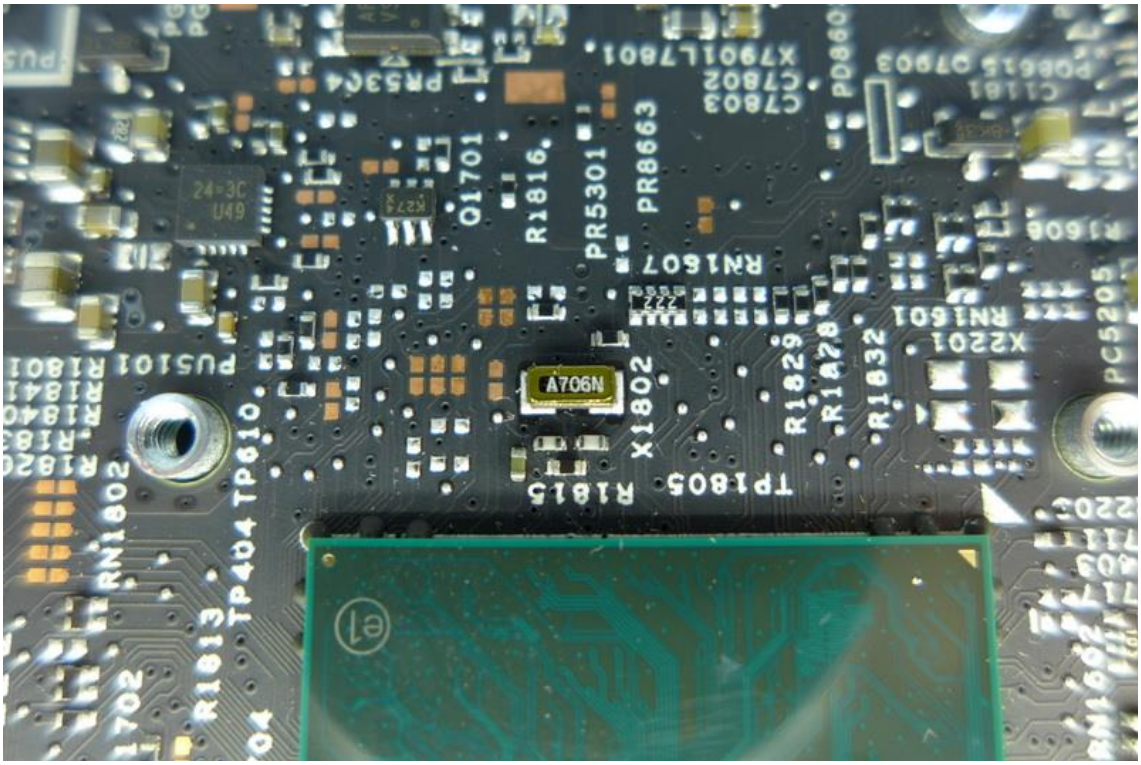
A706N
X1802
Q1701
R1816
PR5301
PR8663
RN1607
TP1805
R1815
R1829
R1832
X2201
RN1601
PC5205
PU5101
RN1802
TP404
TP610
R1813

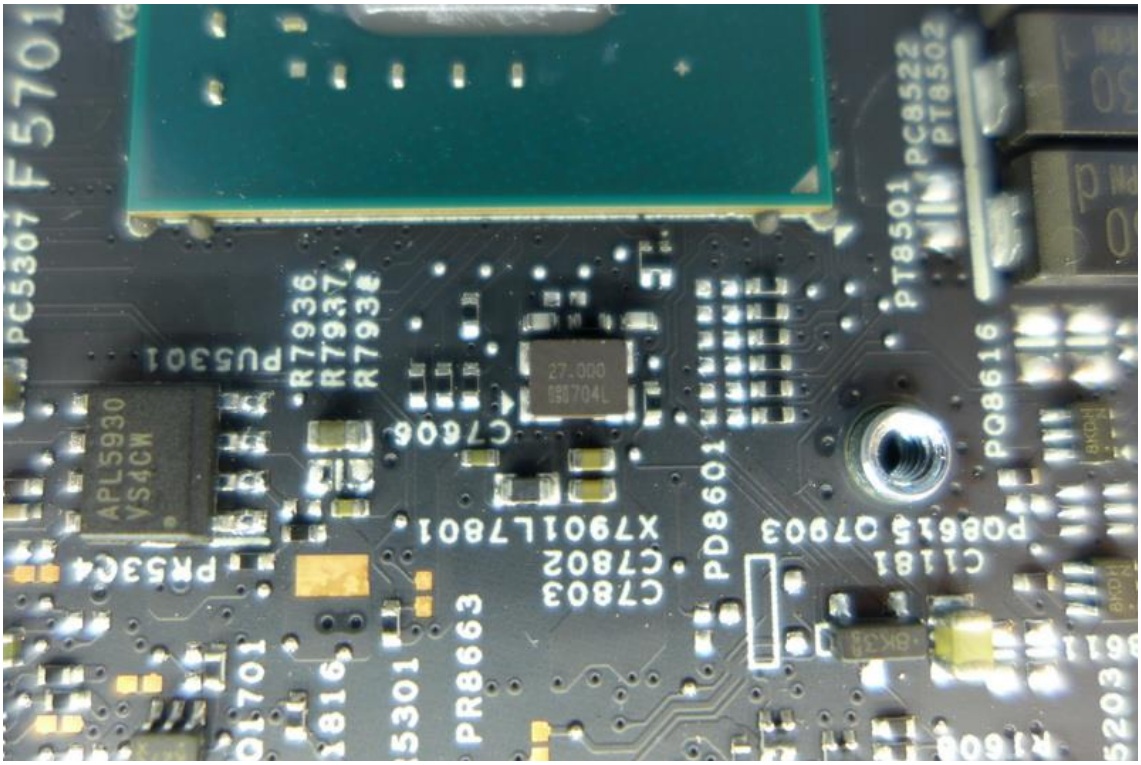
PC5307
F5701
PU5301
APL5930
VS4CW
R7936
R7937
R7938
C7606
27.000
PT8501
PC8522
PT8502
PQ8616
PD8601
X7901L7801
C7803
C7802
PD8615
Q7903
C1181
PR5304
Q1701
PR8663
R1606

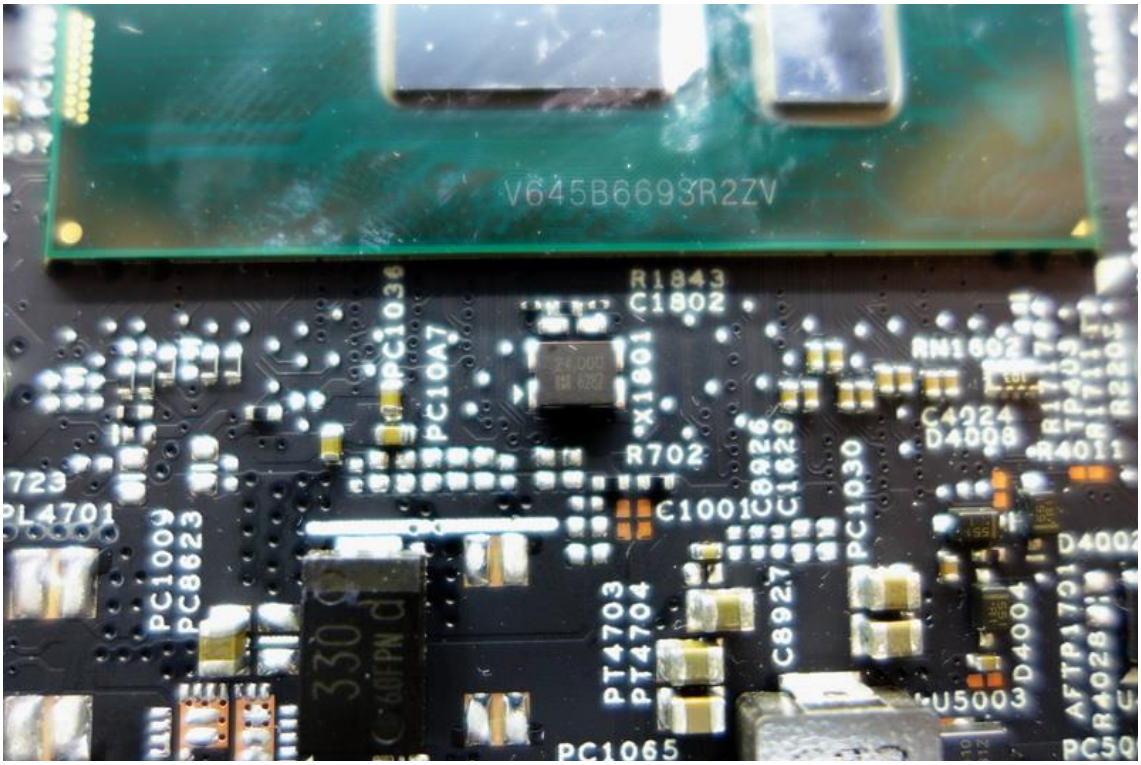
V645B6693R2ZV
R1843
C1802
PC1036
PC10A7
X1001
R702
C1001
C0926
C1029
PC1030
RN1602
C4224
D4008
R4011
PL4701
PC1009
PC8623
PT4703
PT4704
C8927
U5003
D4004
AFTP1701
R4028
PC1065

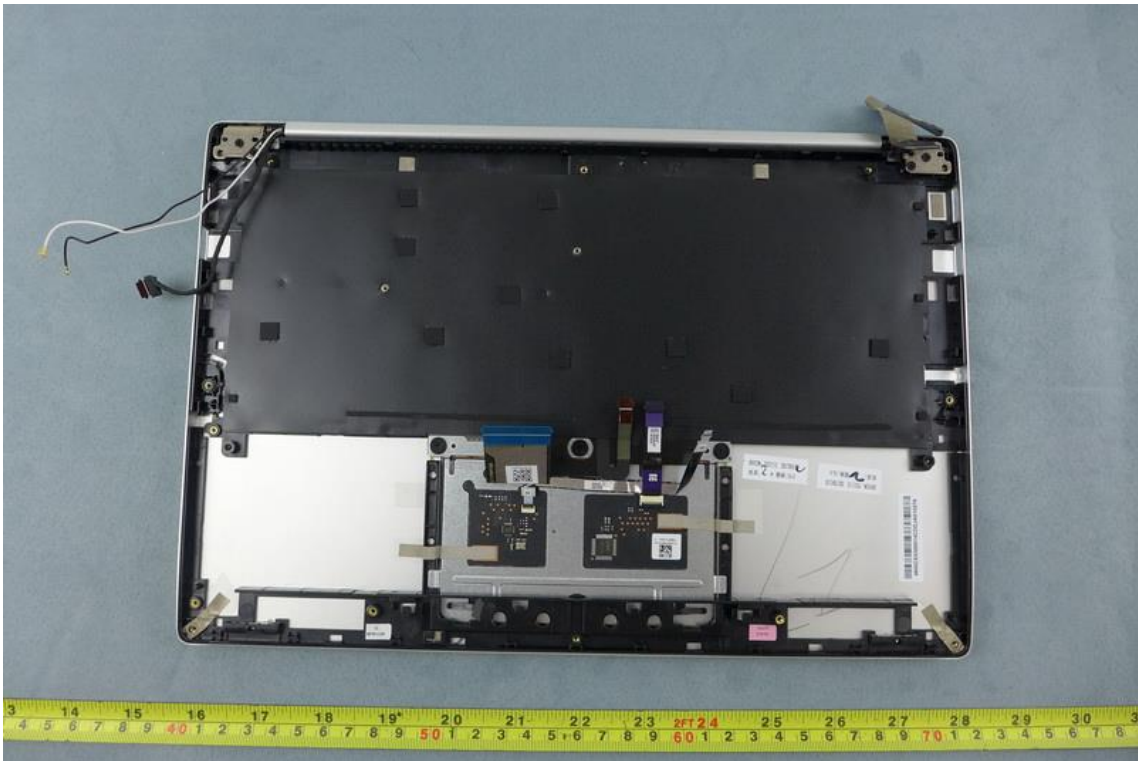

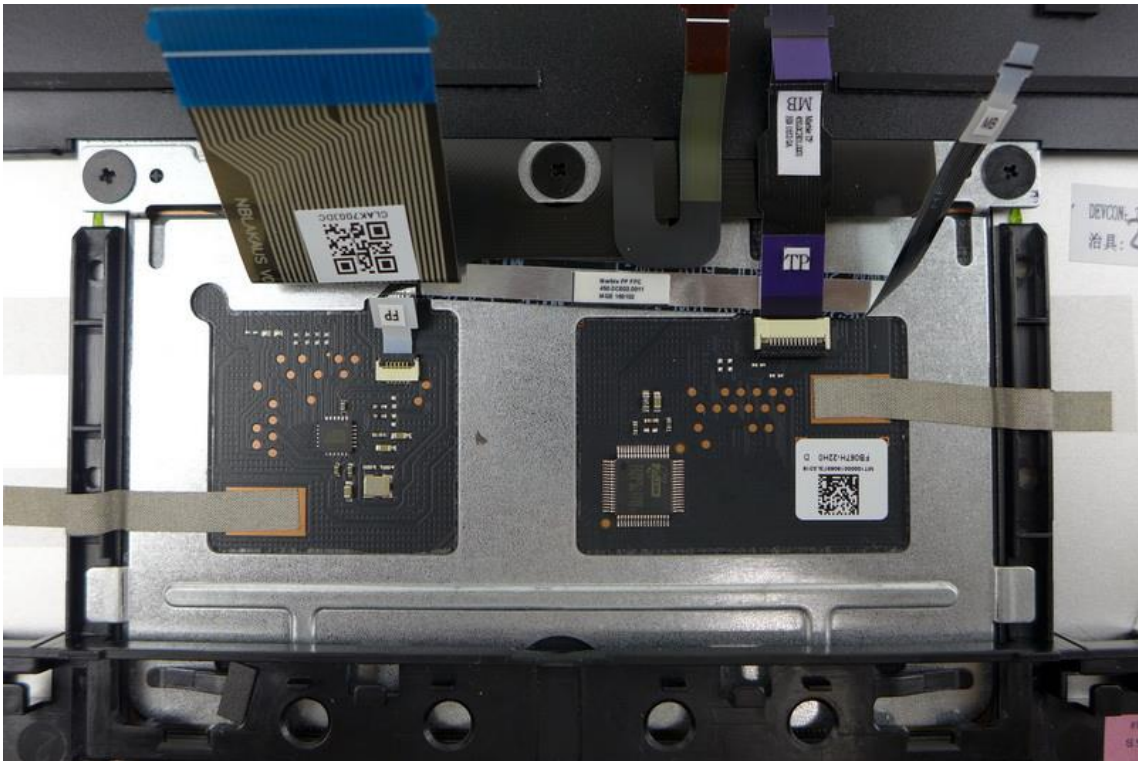

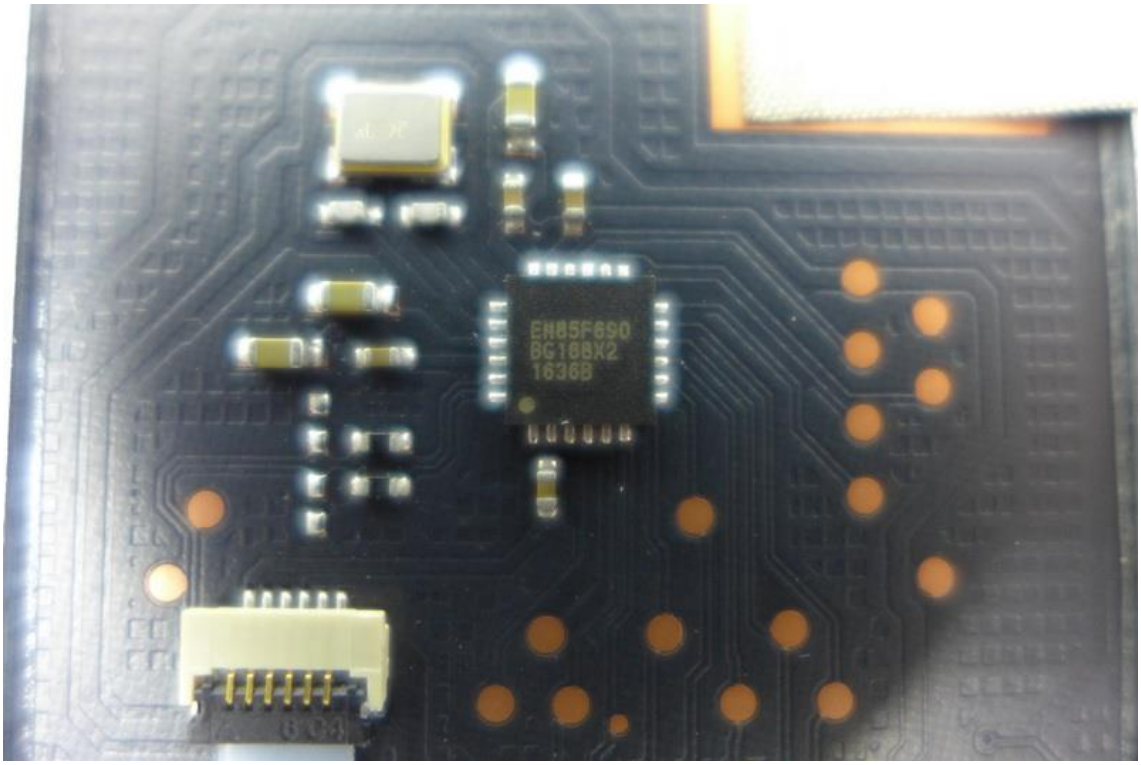
EH85F690
8G18BX2
1636B

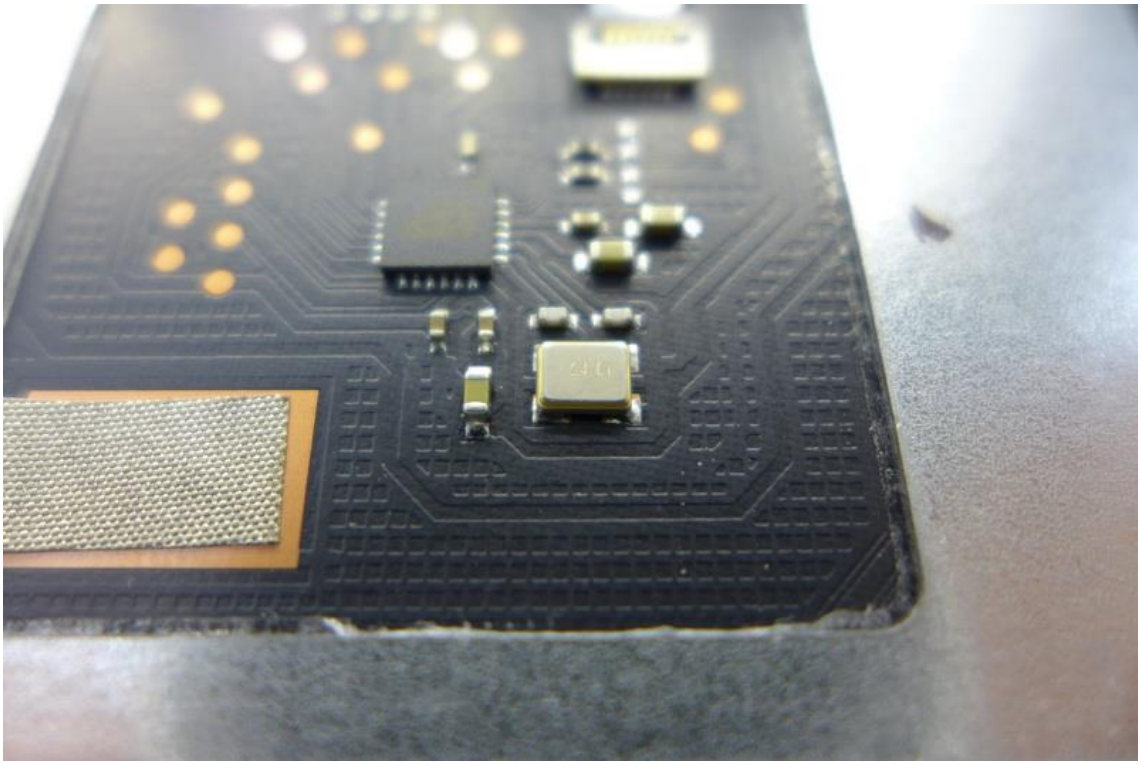

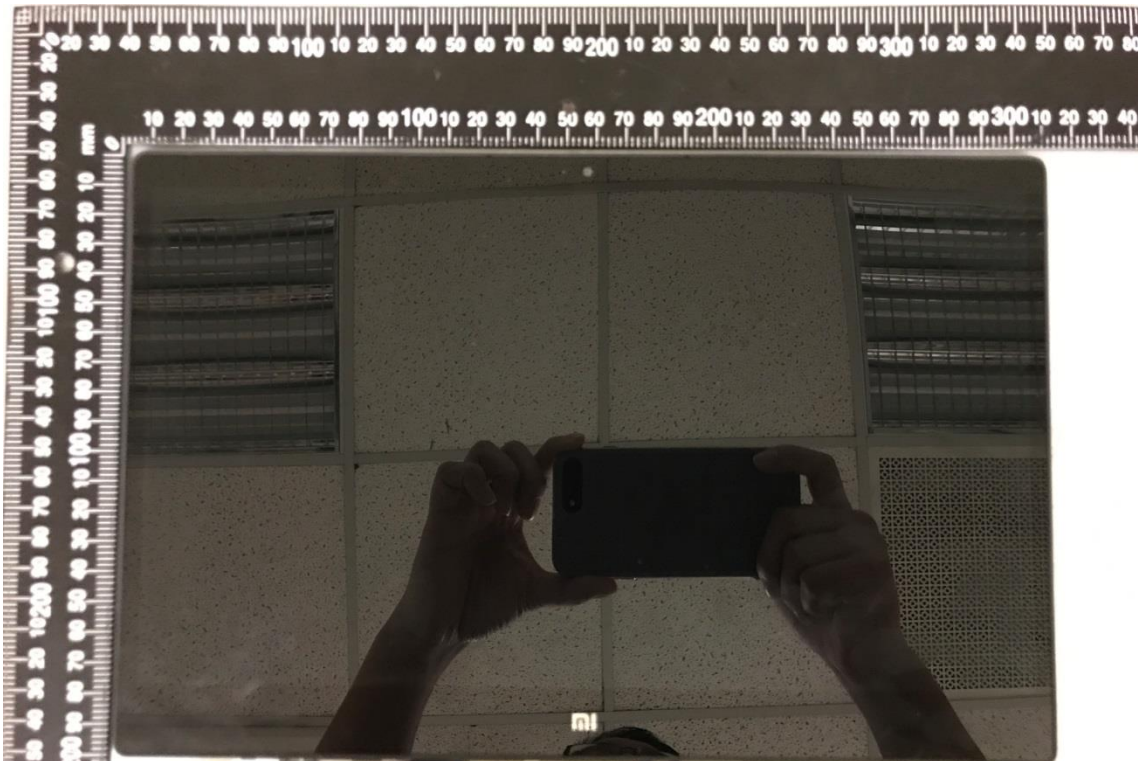

SHARP