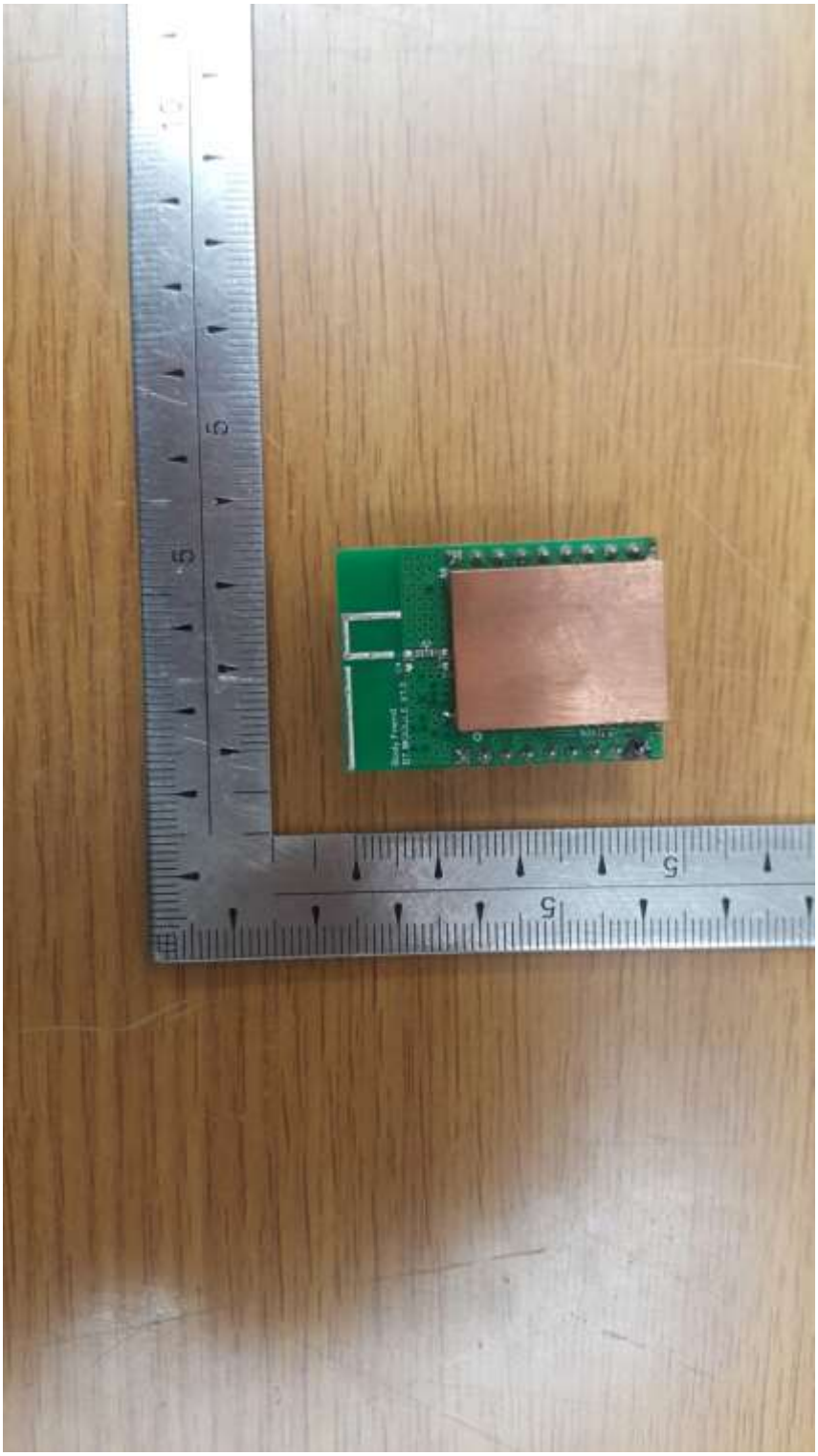

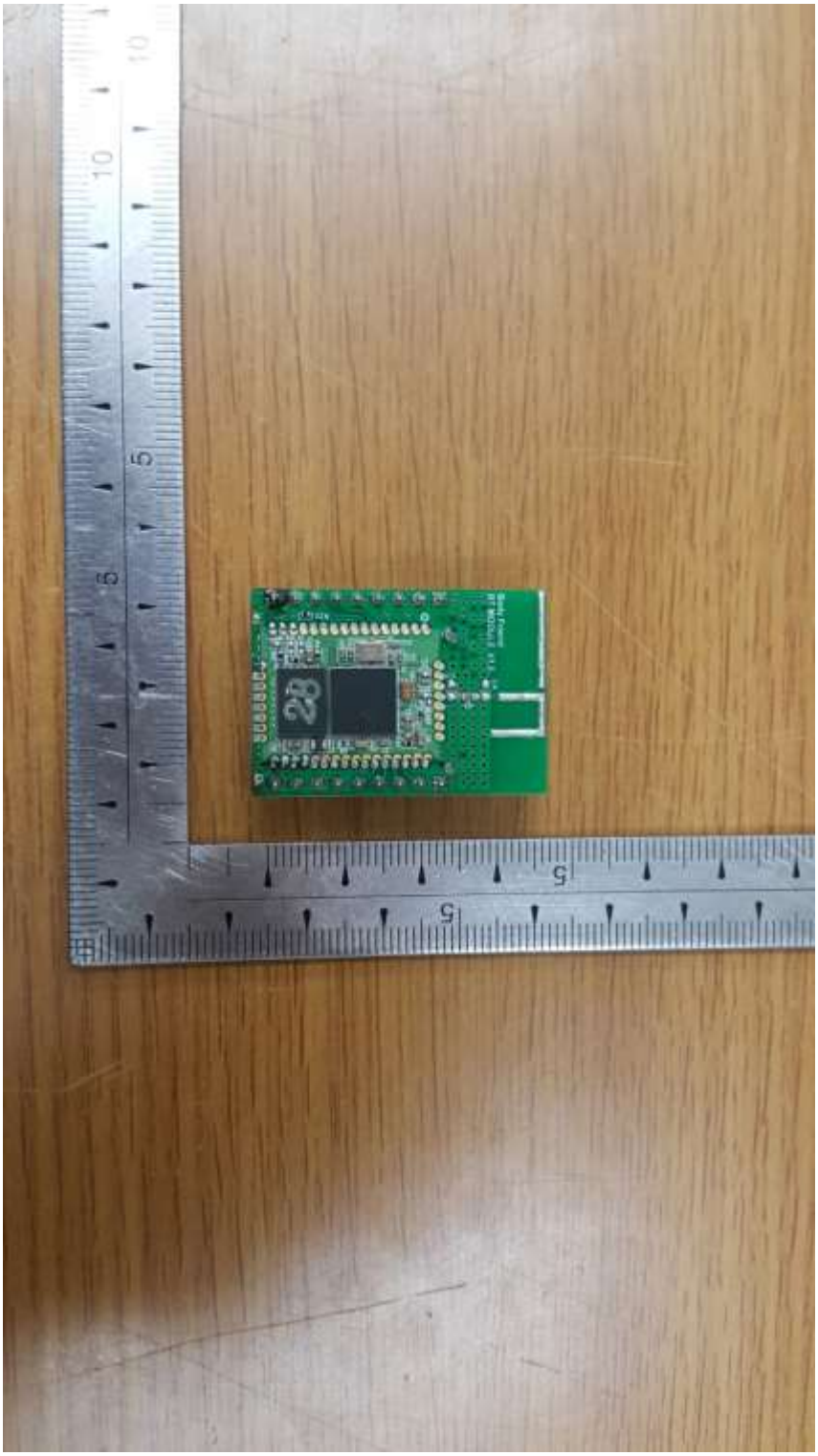

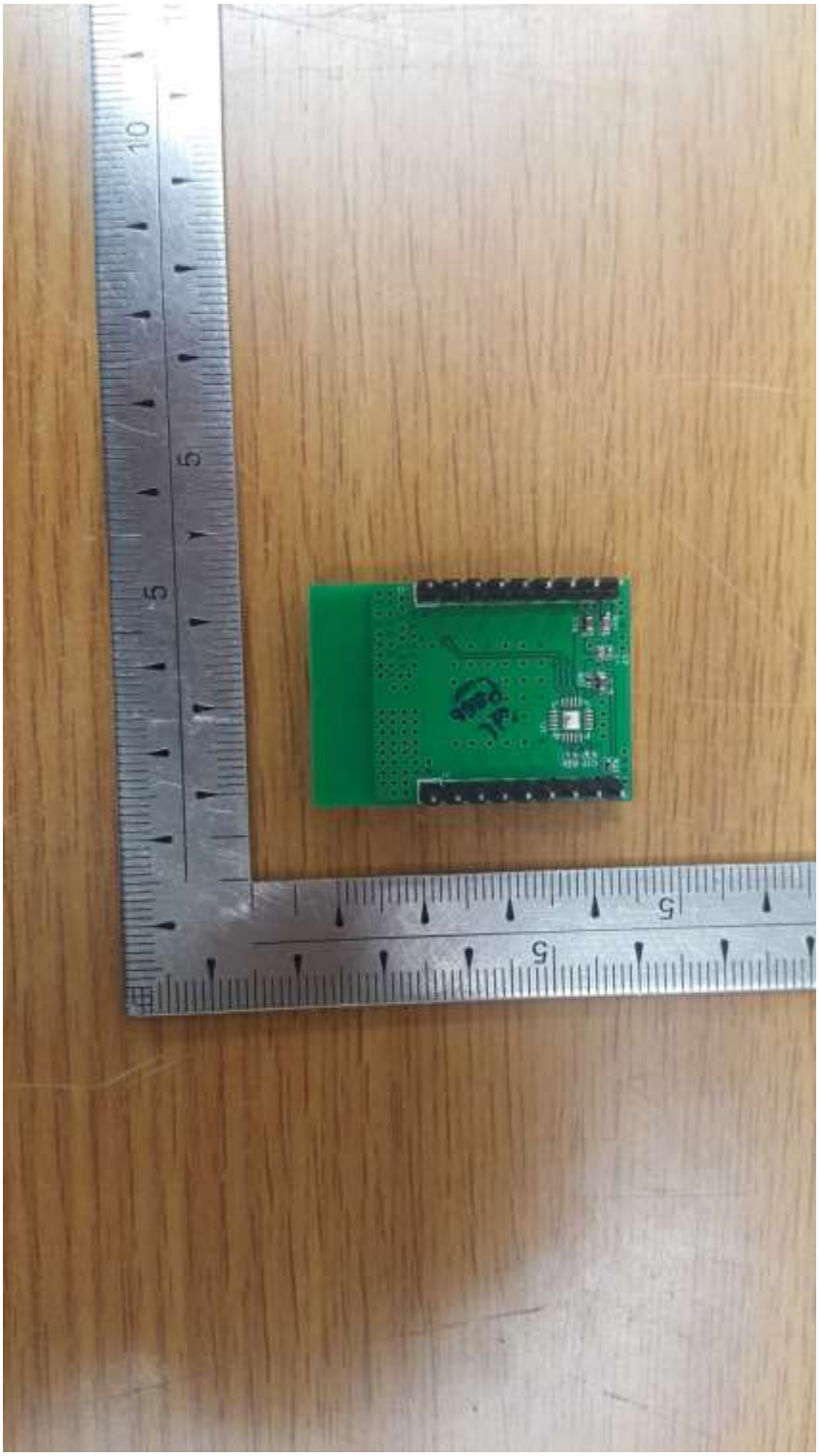

ONETECH

10 20 30 40 50 60 70 80 90 100 110 120 130 140 150 160 170 180 190 200

ONETECH

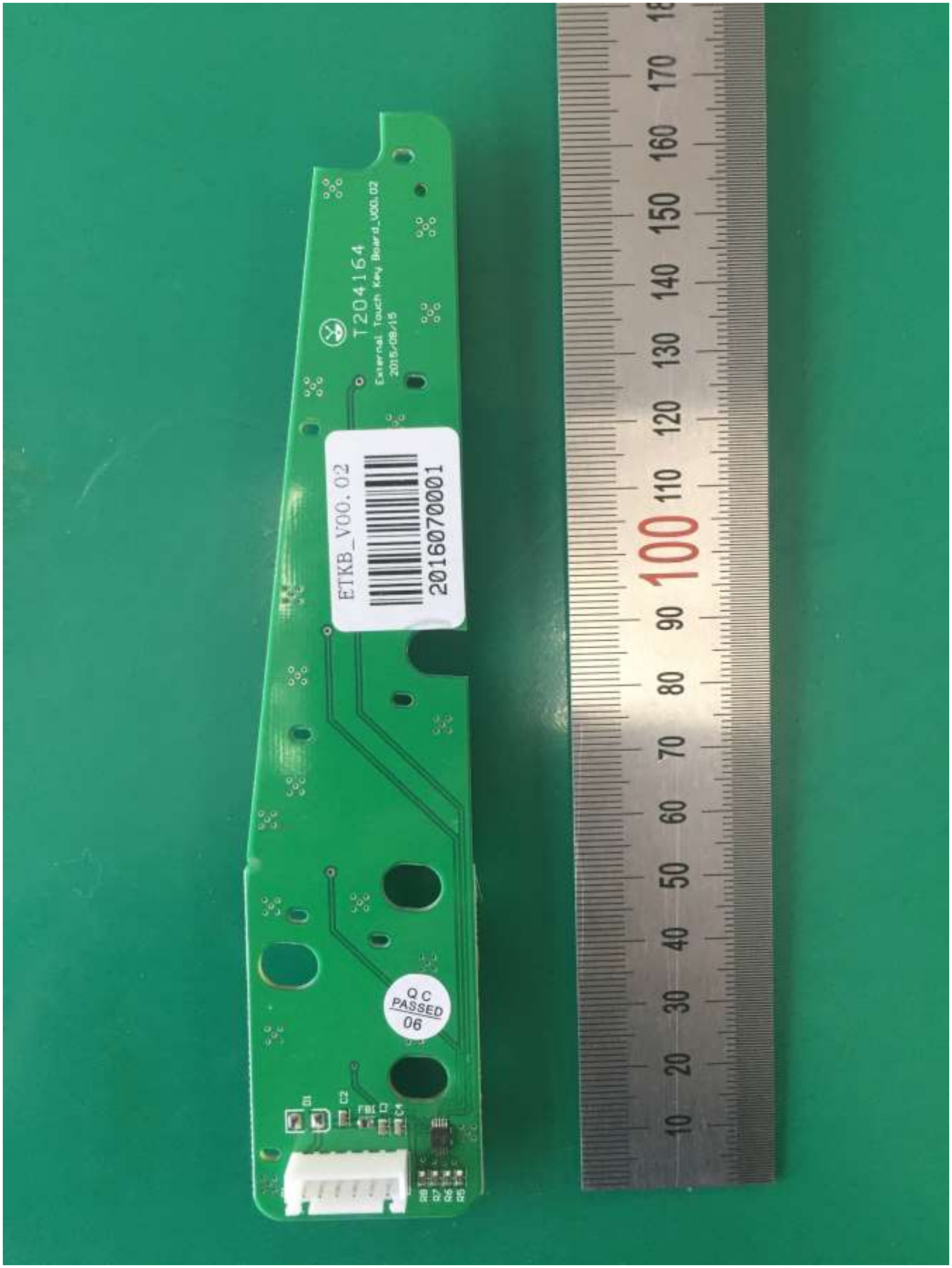
T204164
External Touch Key Board_V00.02
2015/08/15
ETKB_V00.02
2016070001
Q C
PASSED
06

ONETECH

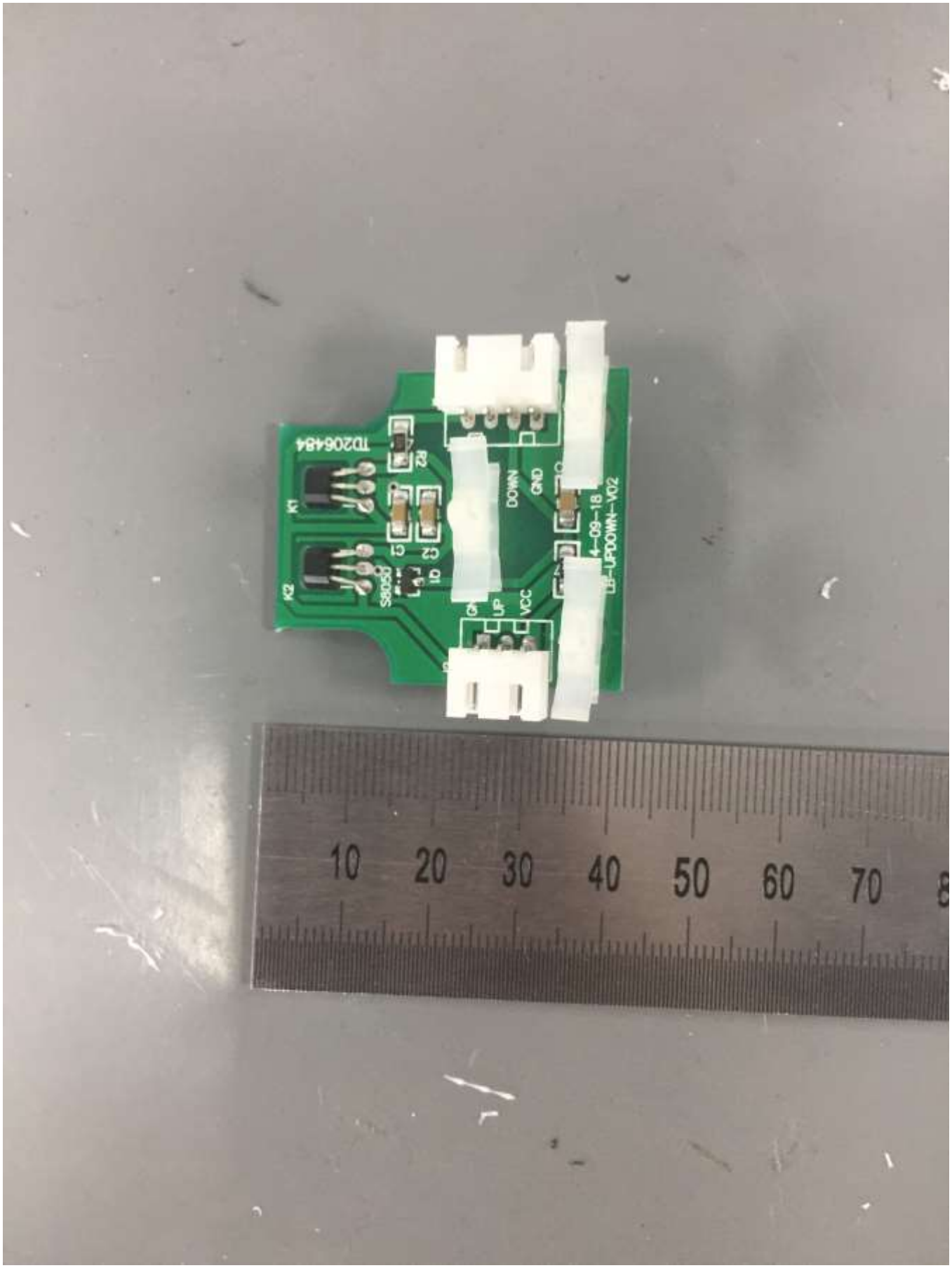
TD206484
K1
K2
R2
C1
C2
D1
S8050
DOWN
GND
UP
VCC
LB-UPDOWN-V02
4-09-18
10
20
30
40
50
60
70

ONETECH

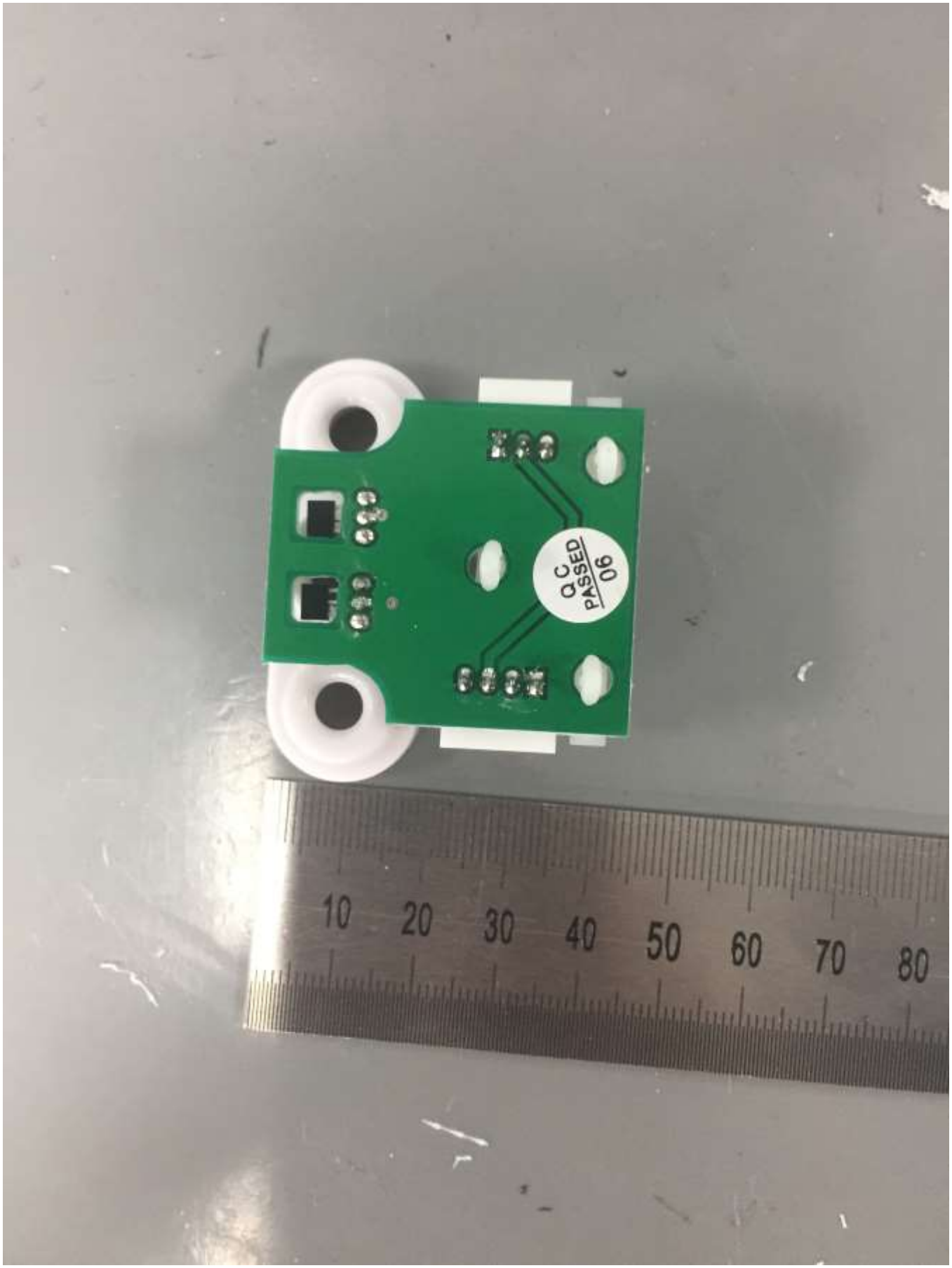

ONETECH

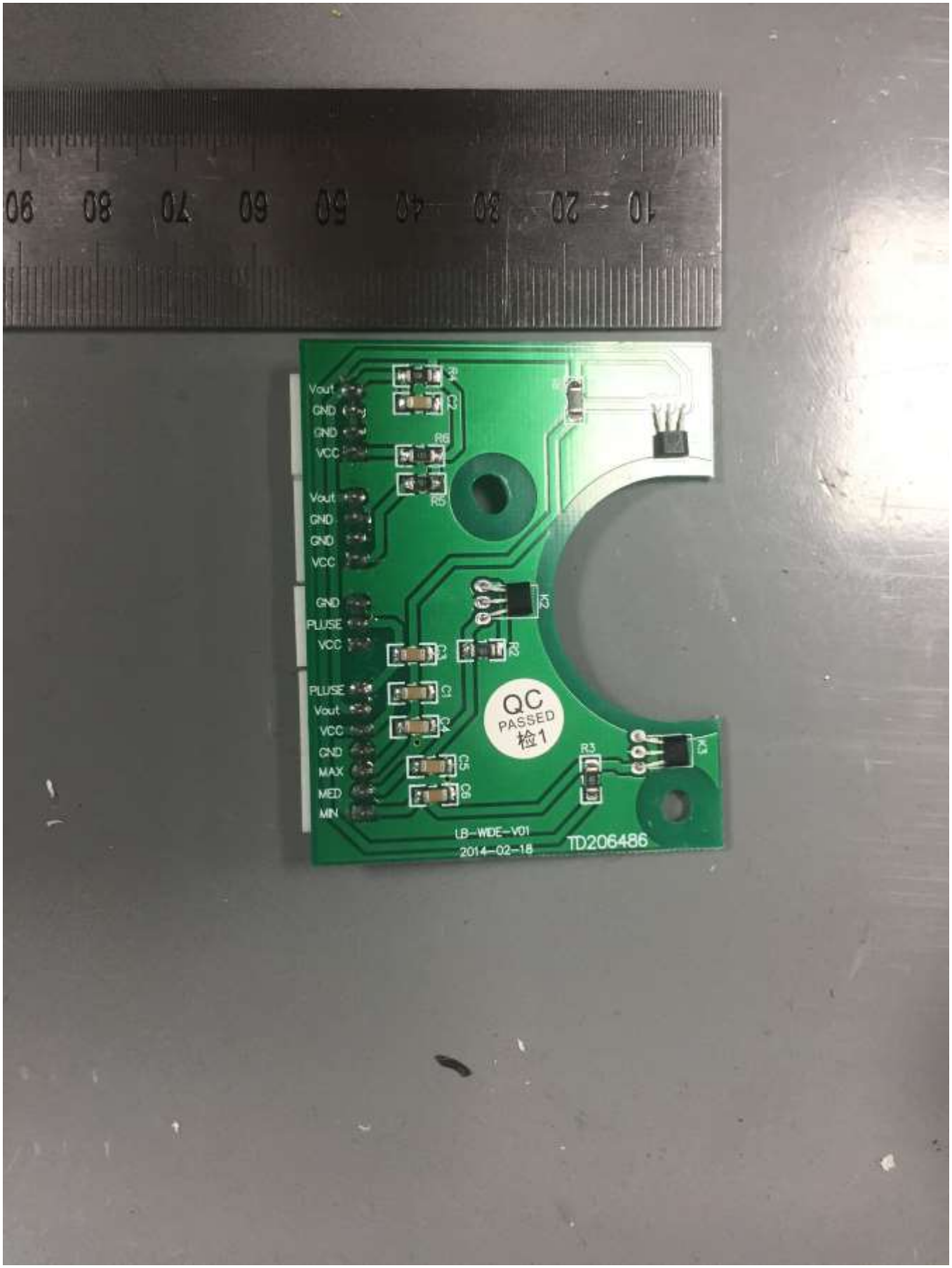
Vout
GND
GND
VCC
R6
R5
Vout
GND
GND
VCC
GND
PLUSE
VCC
PLUSE
Vout
VCC
GND
MAX
MED
MIN
QC
PASSED
检1
R3
LB-WIDE-V01
2014-02-18
TD206486

ONETECH

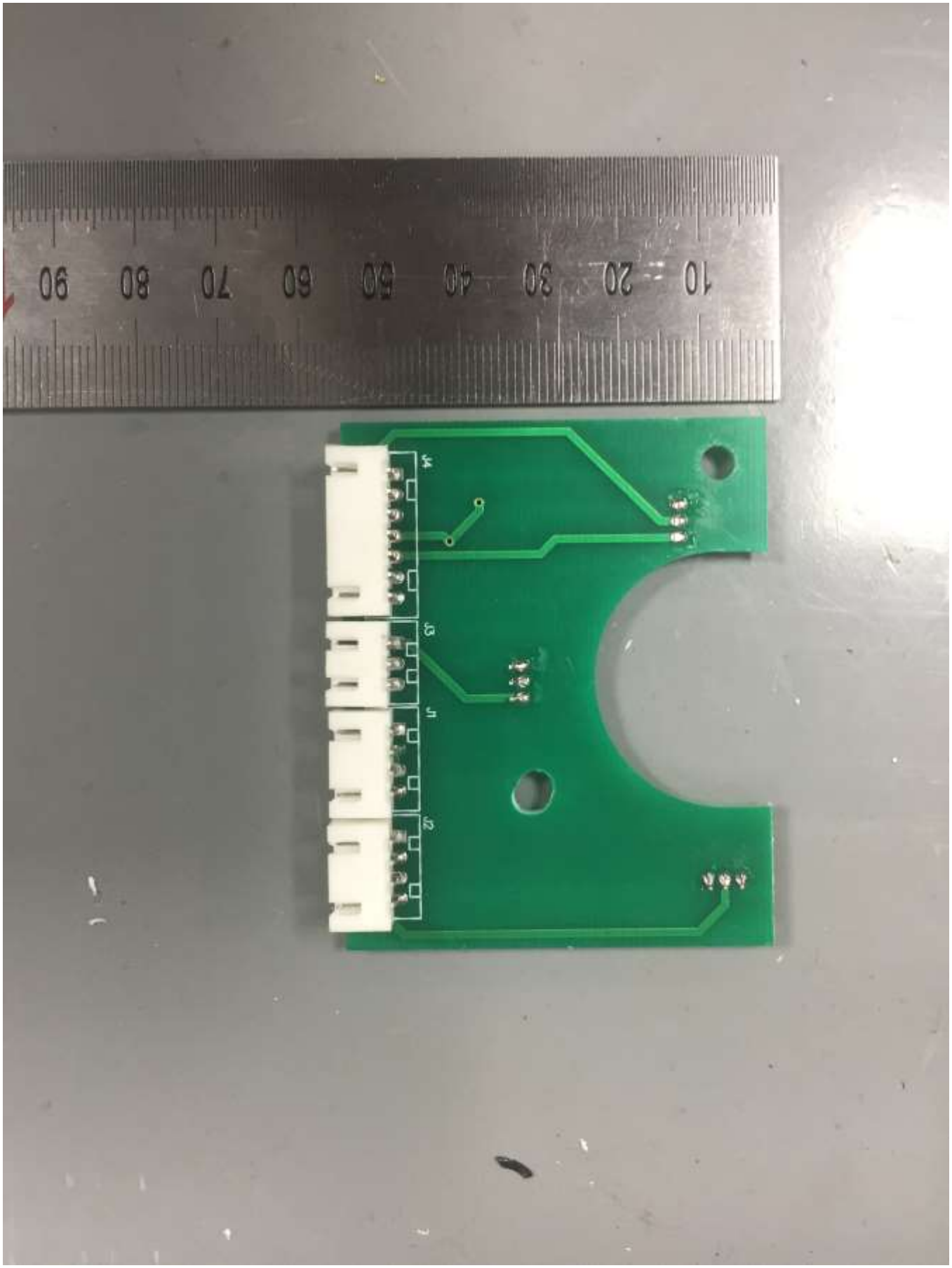

ONETECH

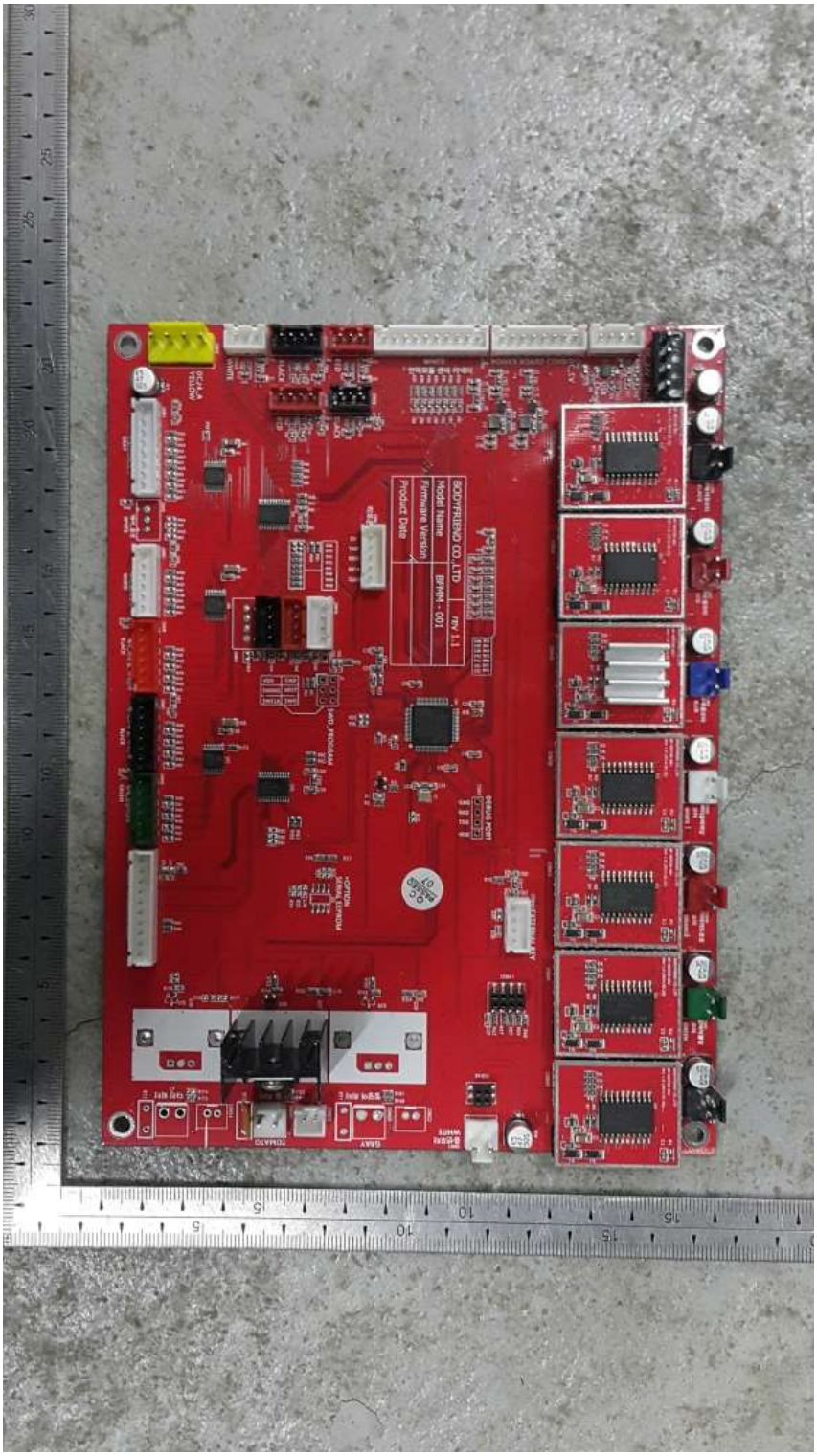
BODYFRIEND CO.,LTD
Model Name
rev 1.1
Firmware Version
BFMN - 001
Product Date

ONETECH

BODYFRIEND CO.,LTD
Model Name
Firmware Version
Product Date
rev 1.1
BFNN - 001

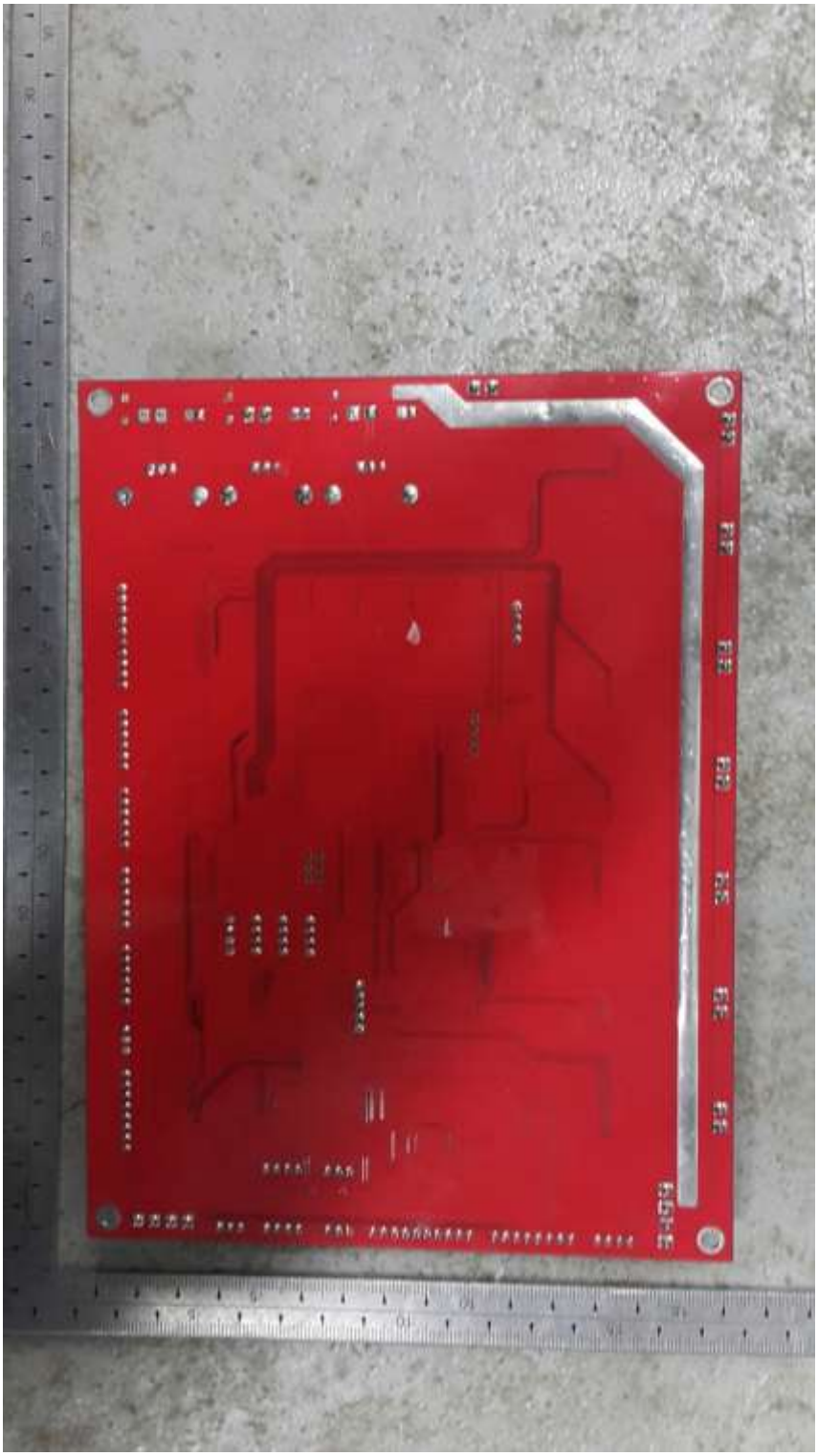

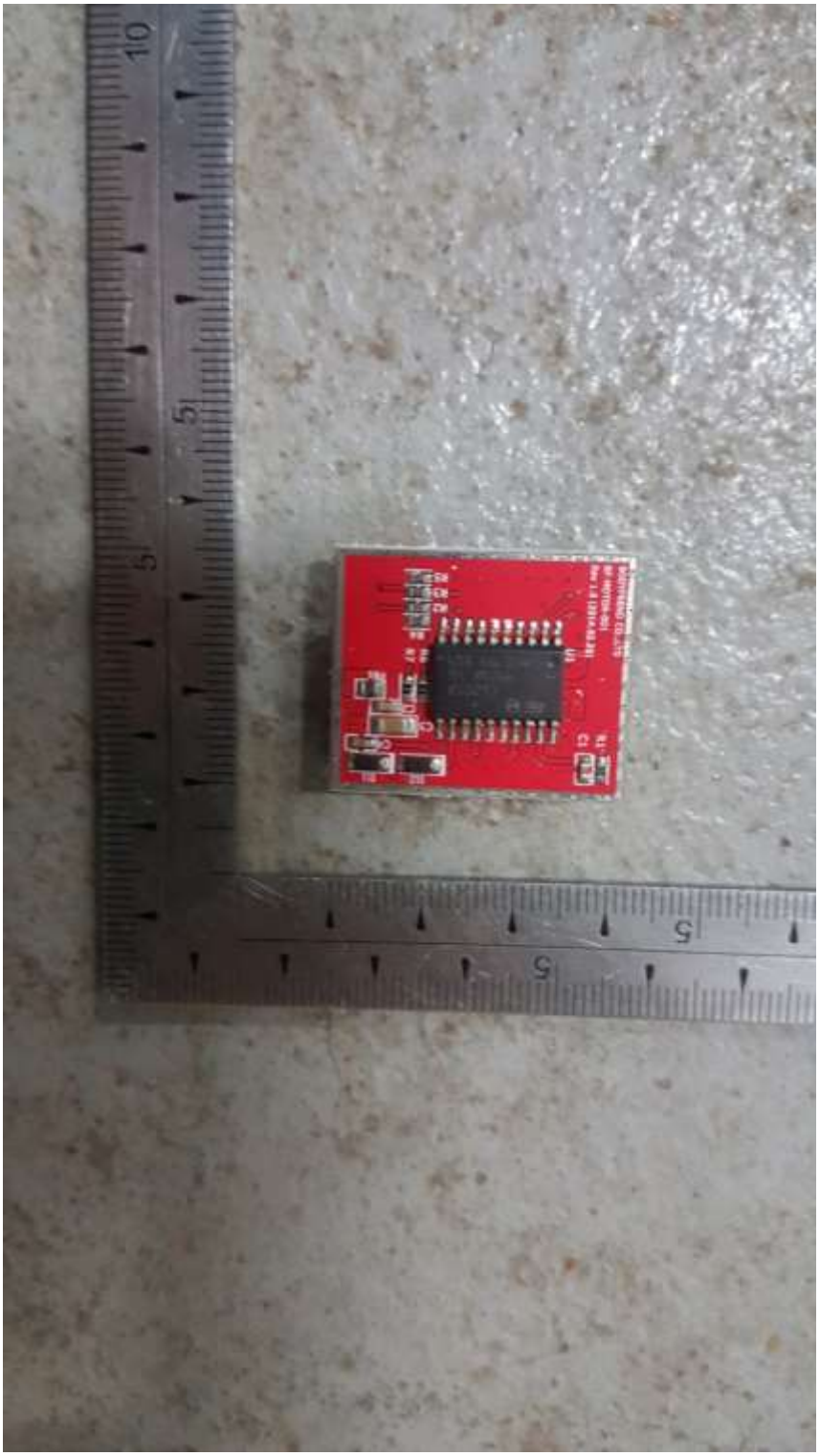

NC 20
GND
COM1
GND

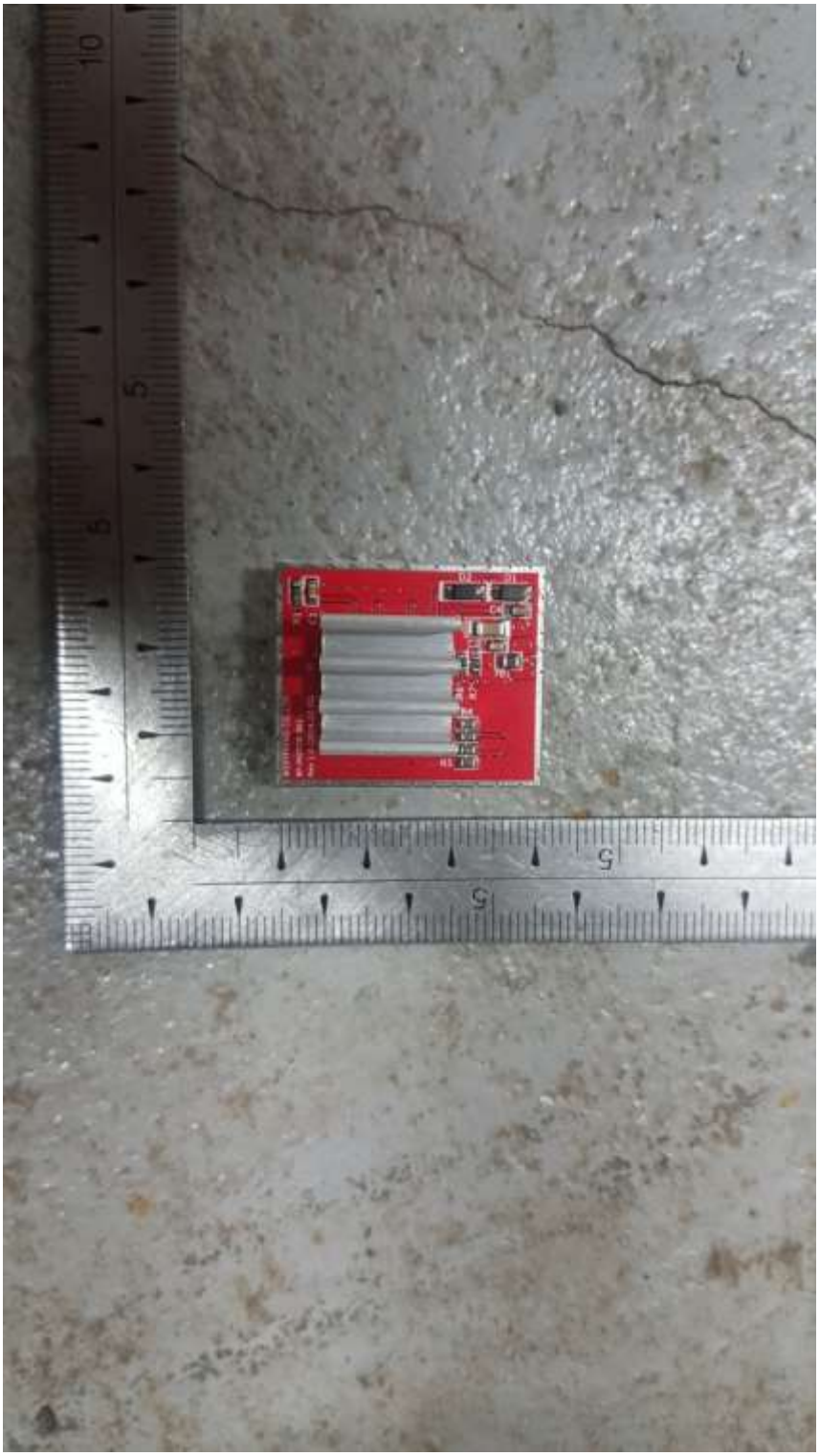

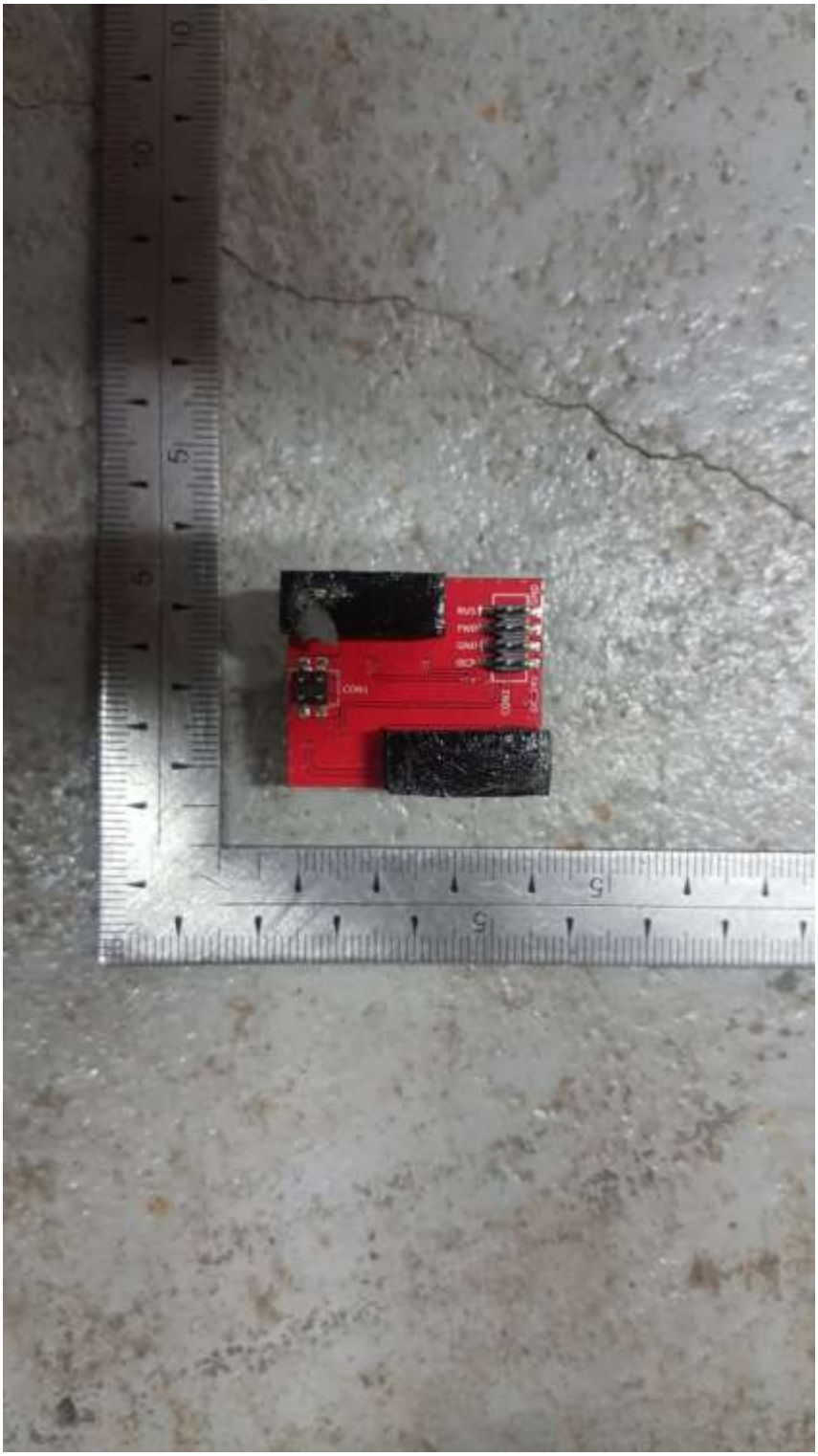
CON1
RVS
TWD
GND
SCL
GND
SDA
VCC

Body Power
AUDIO BOARD
V1.0

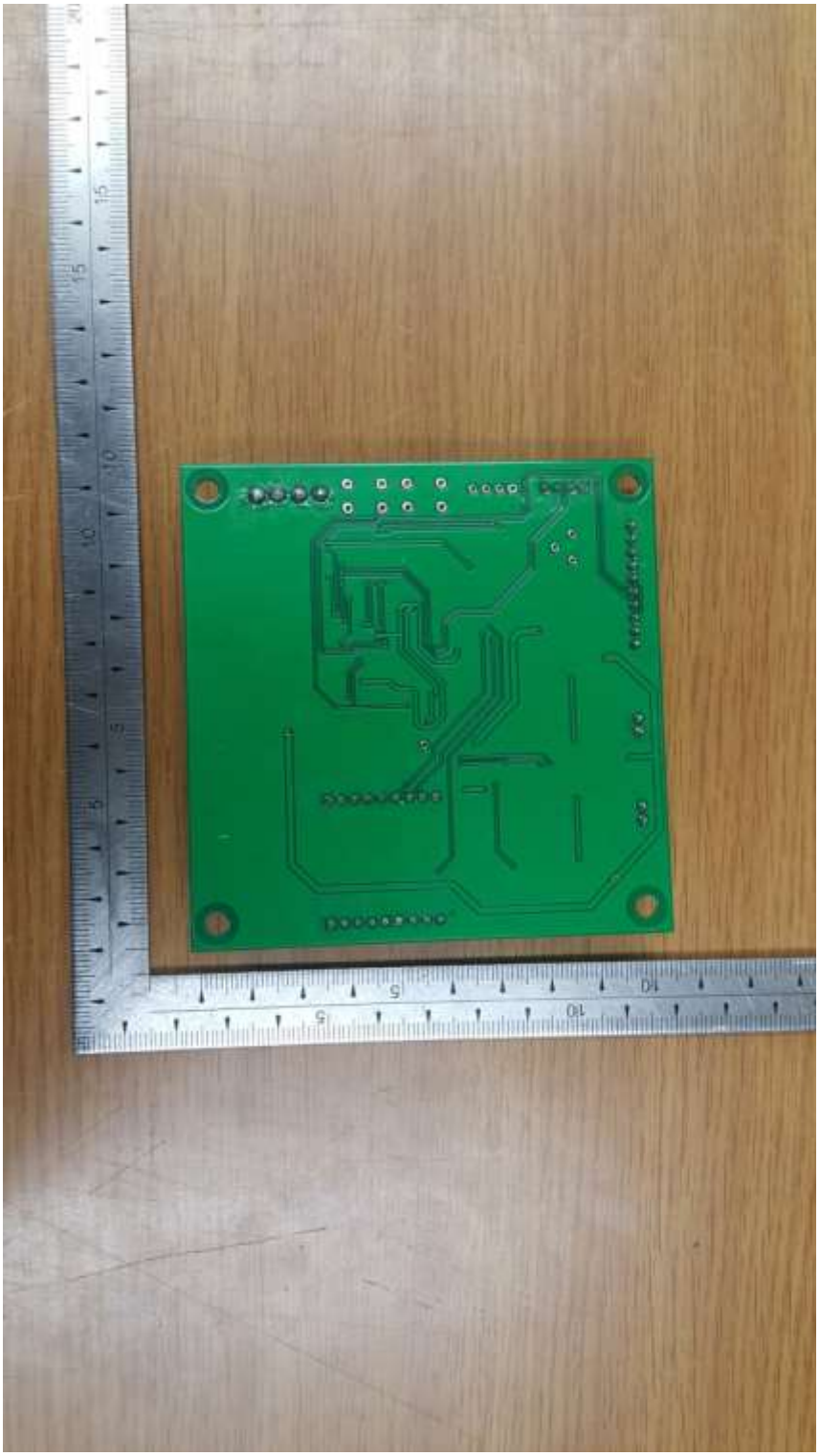

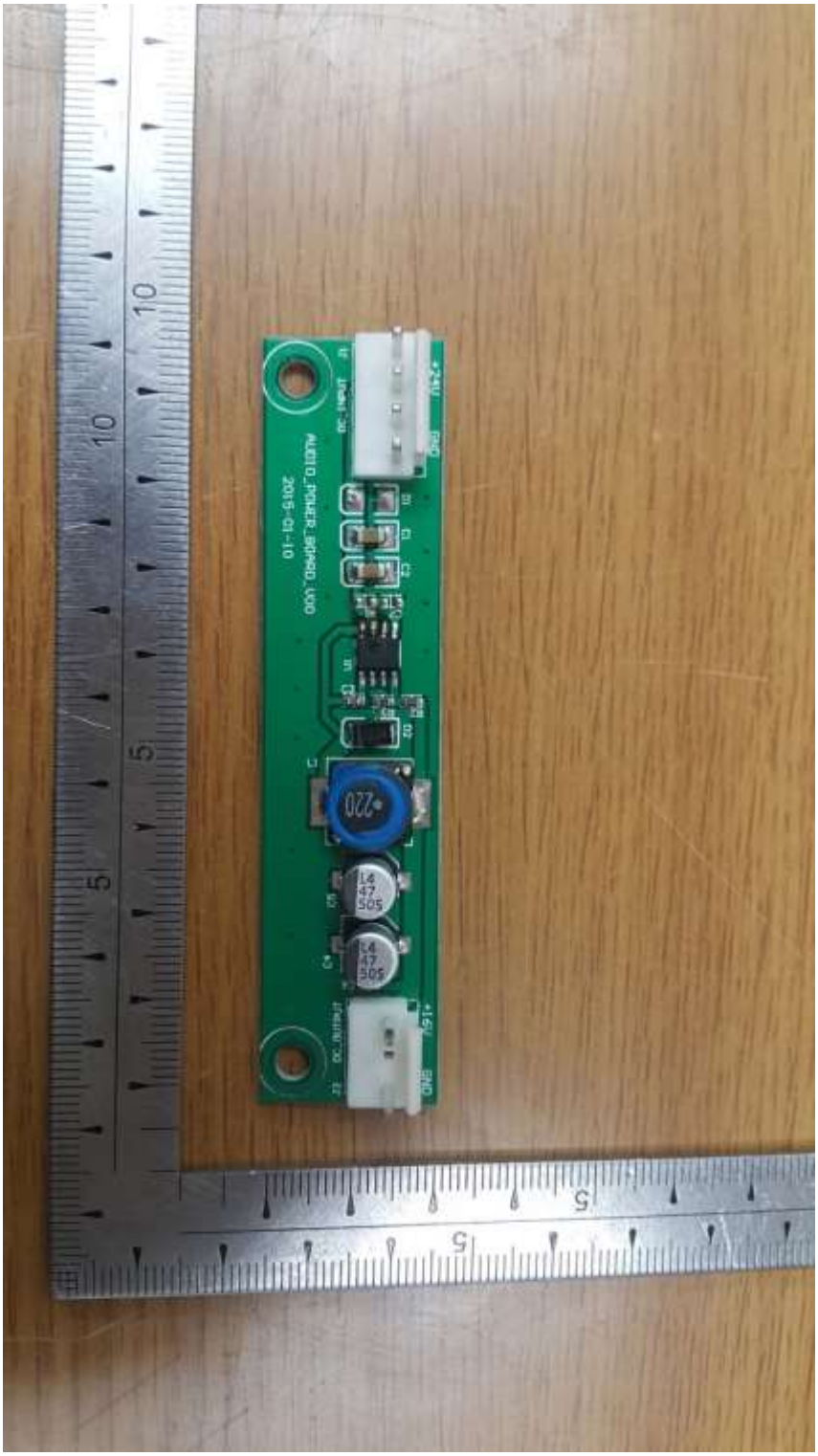
AUDIO_POWER_BOARD_V00
2015-01-10
DC_INPUT
+24V
GND
DC_OUTPUT
+15V
GND
220
14
47
505
14
47
505

ONETECH

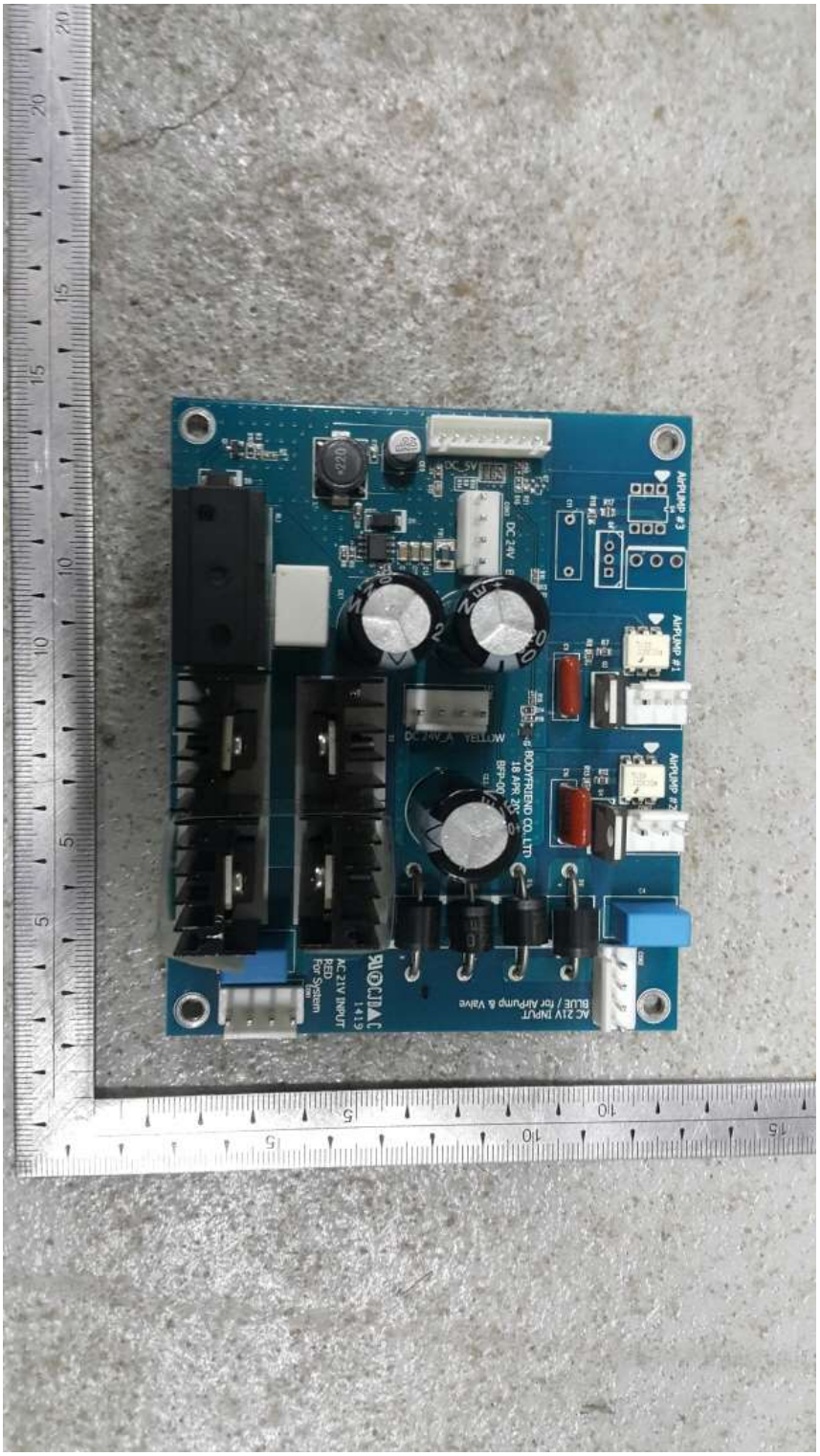
AMPLIMP #3
AMPLIMP #1
AMPLIMP #2
DC 24V
DC 5V
DC 24V_A YELLOW
BIOFRIEND CO.,LTD
18 APR 2017
BP-00
AC 21V INPUT
BLUE / for AIRPump & Valve
AC 21V INPUT
RED / for System
Pin

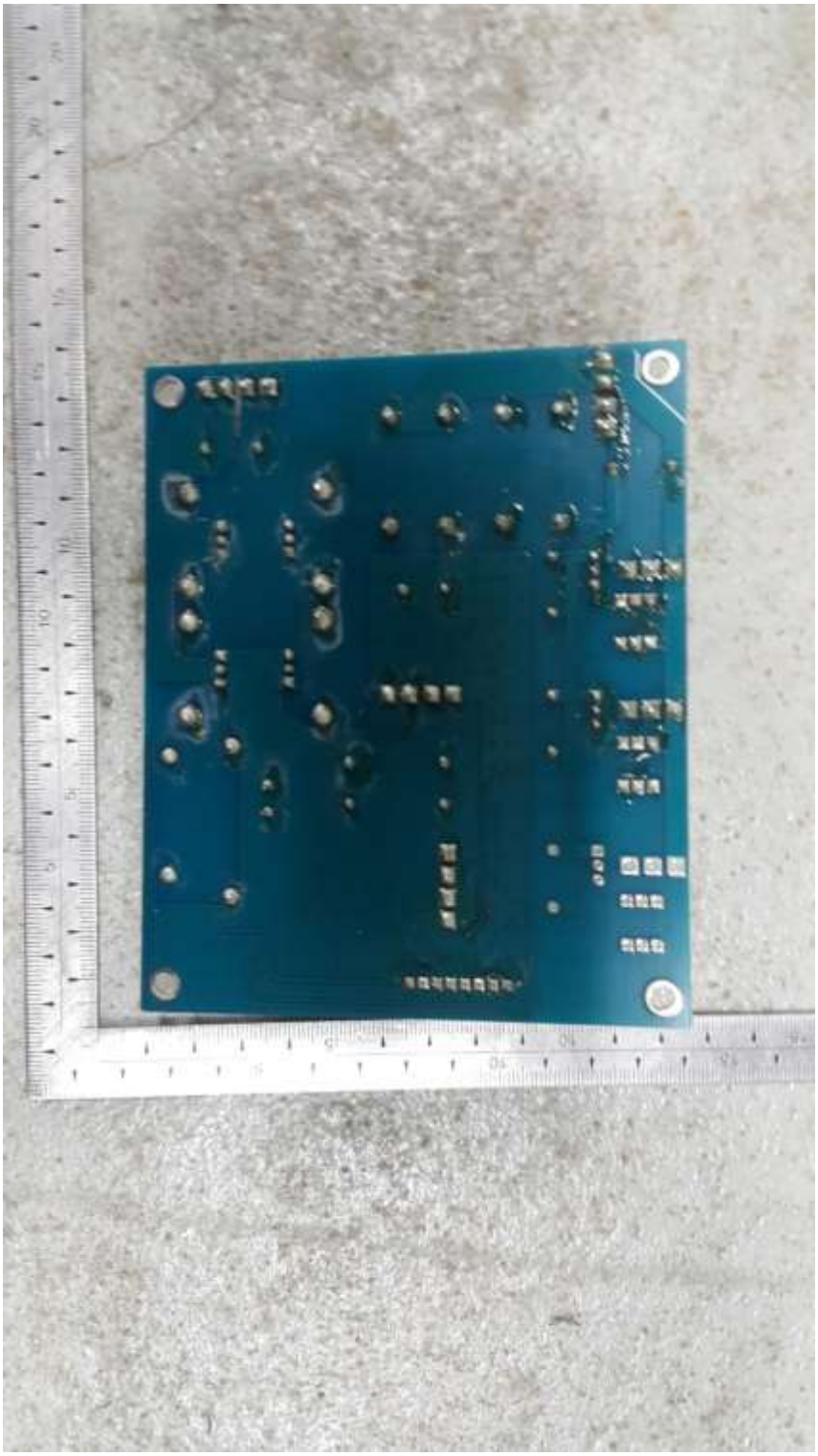

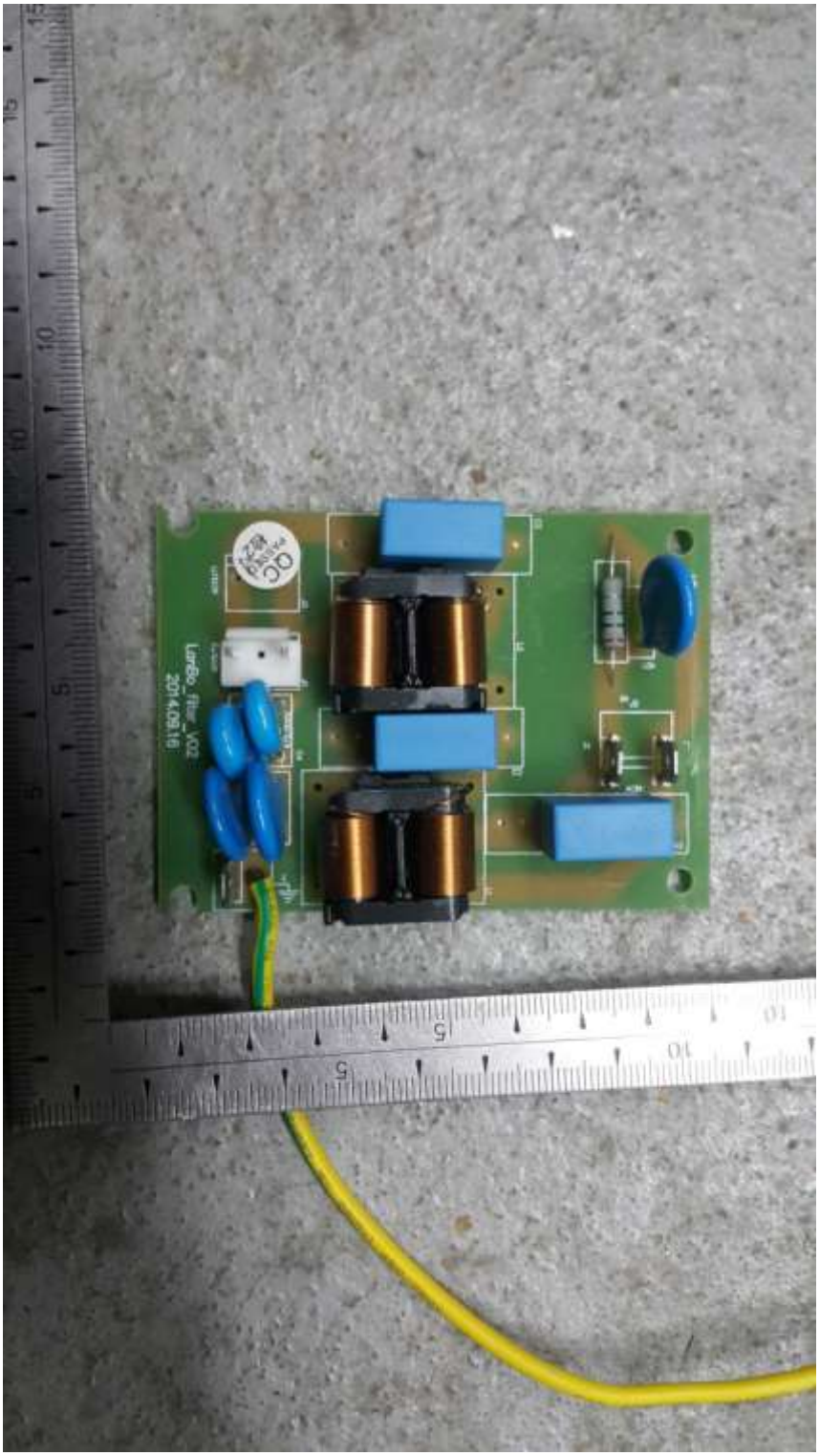
LanBo_filter_V02
2014.08.18

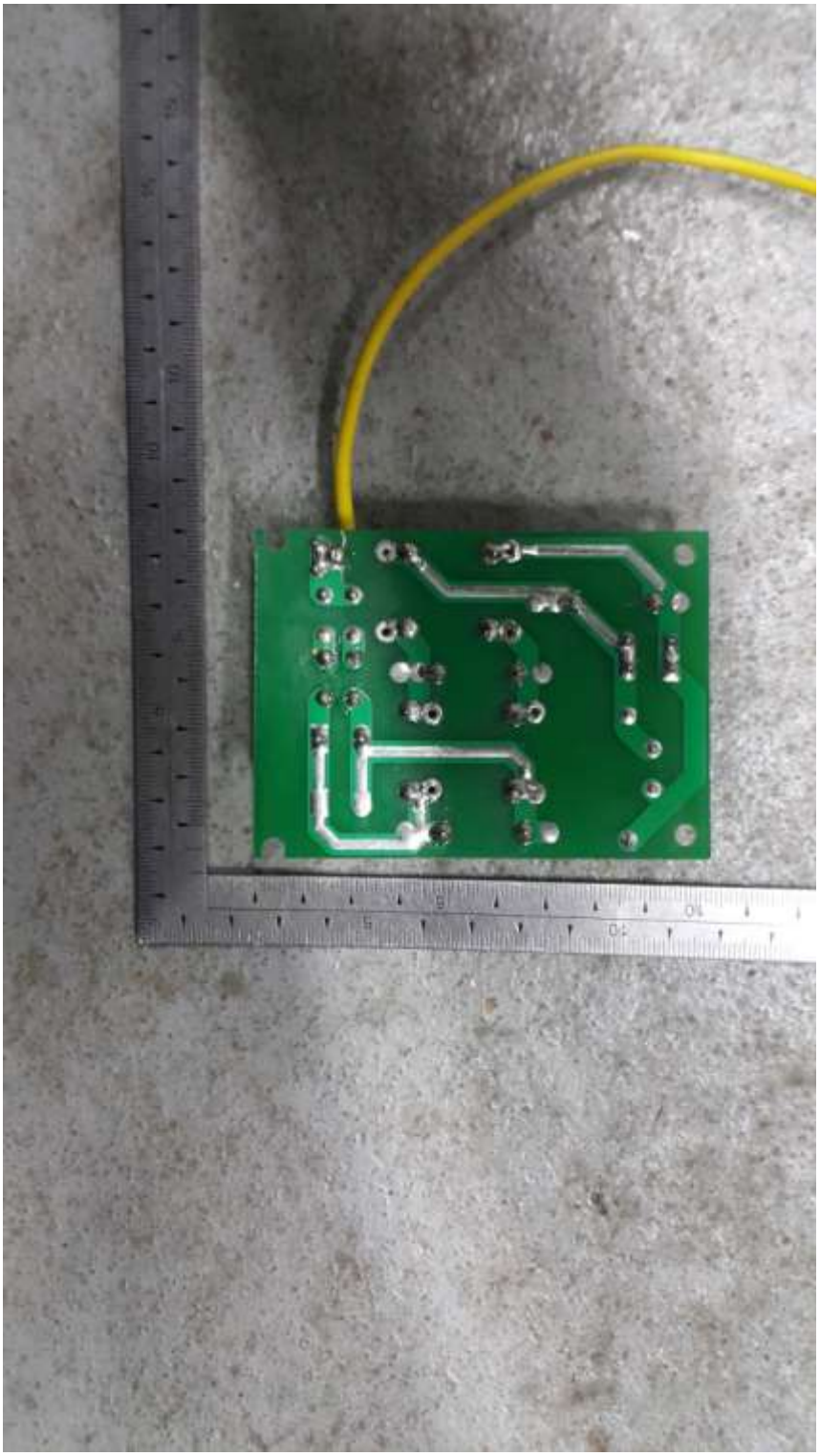

A3541ZN00HM
151127

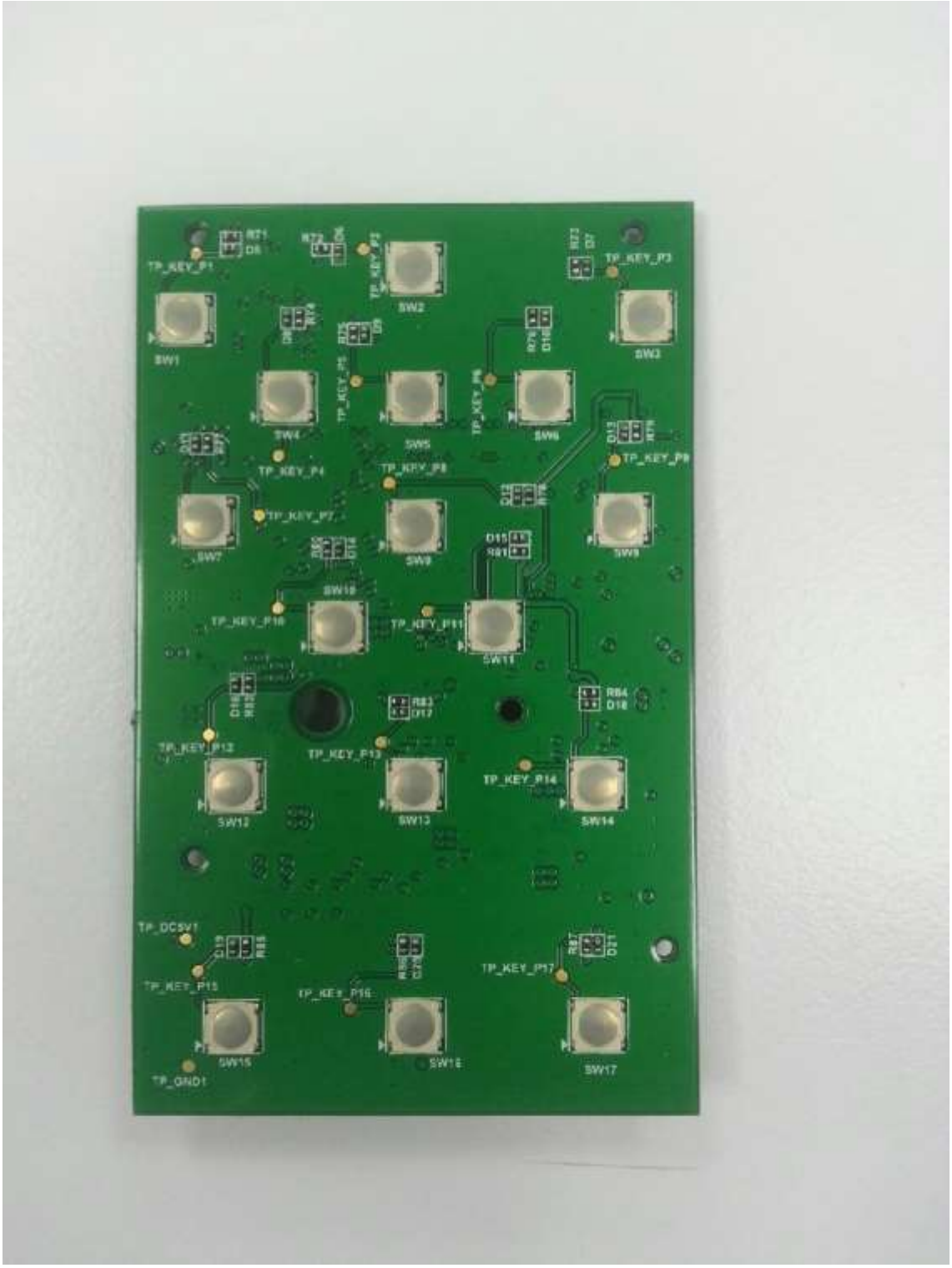
TP_KEY_P1
TP_KEY_P2
TP_KEY_P3
SW1
SW2
SW3
SW4
SW5
SW6
TP_KEY_P4
TP_KEY_P8
TP_KEY_P9
TP_KEY_P7
SW7
SW8
SW9
SW10
TP_KEY_P10
TP_KEY_P11
SW11
TP_KEY_P12
TP_KEY_P13
TP_KEY_P14
SW12
SW13
SW14
TP_DC5V1
TP_KEY_P15
TP_KEY_P16
TP_KEY_P17
SW15
SW16
SW17
TP_GND1

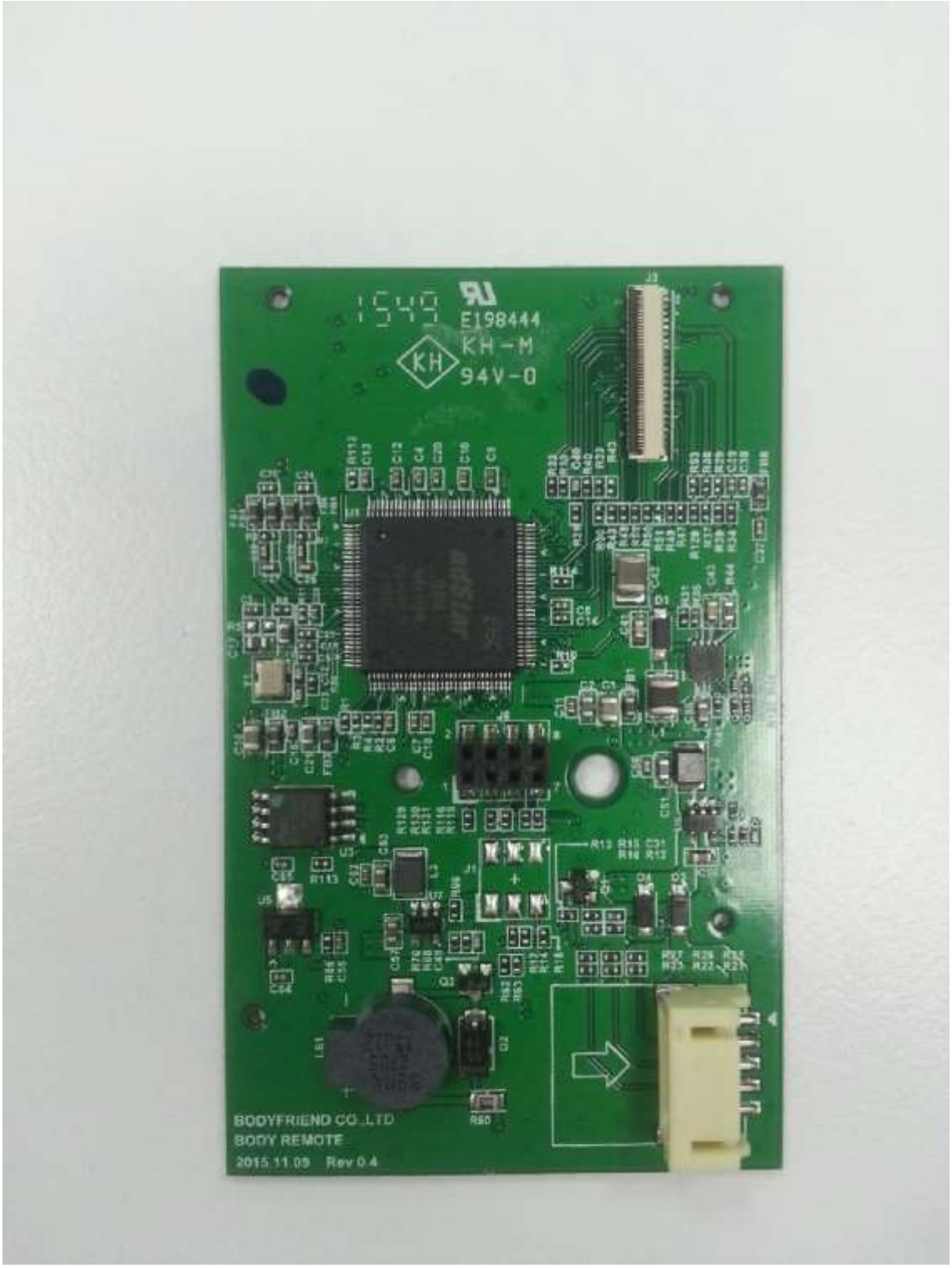
E198444
KH-M
94V-0
BODYFRIEND CO.,LTD
BODY REMOTE
2015.11.09 Rev 0.4