FCC ID: 2ALQ5-M1
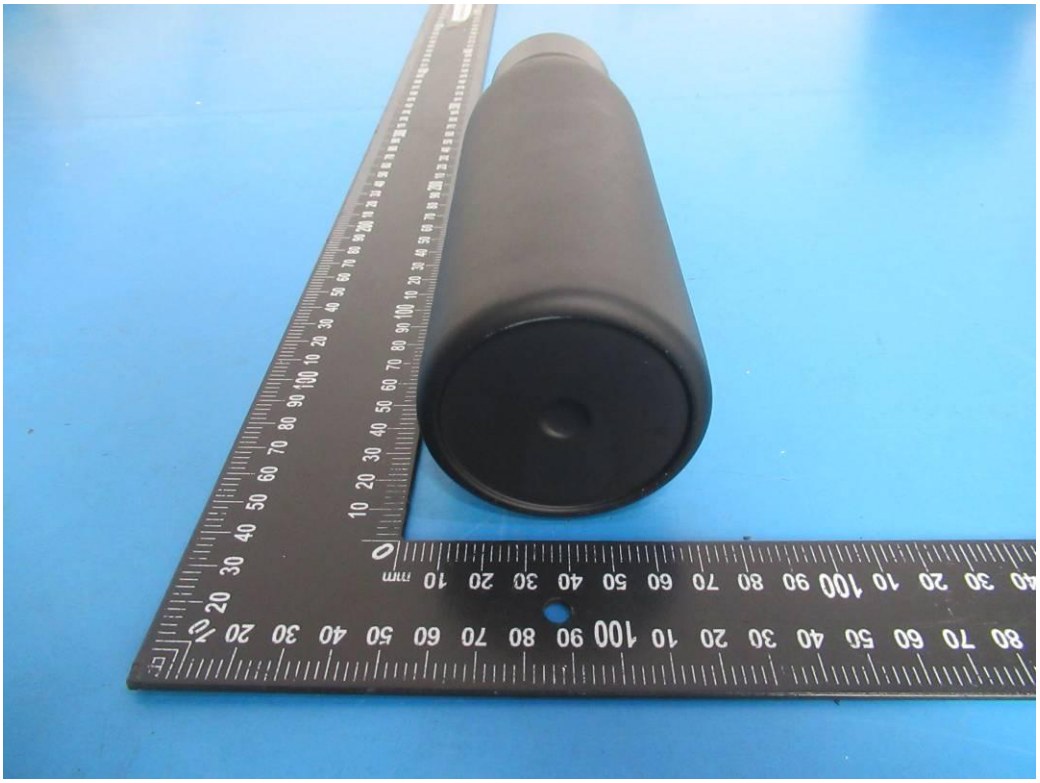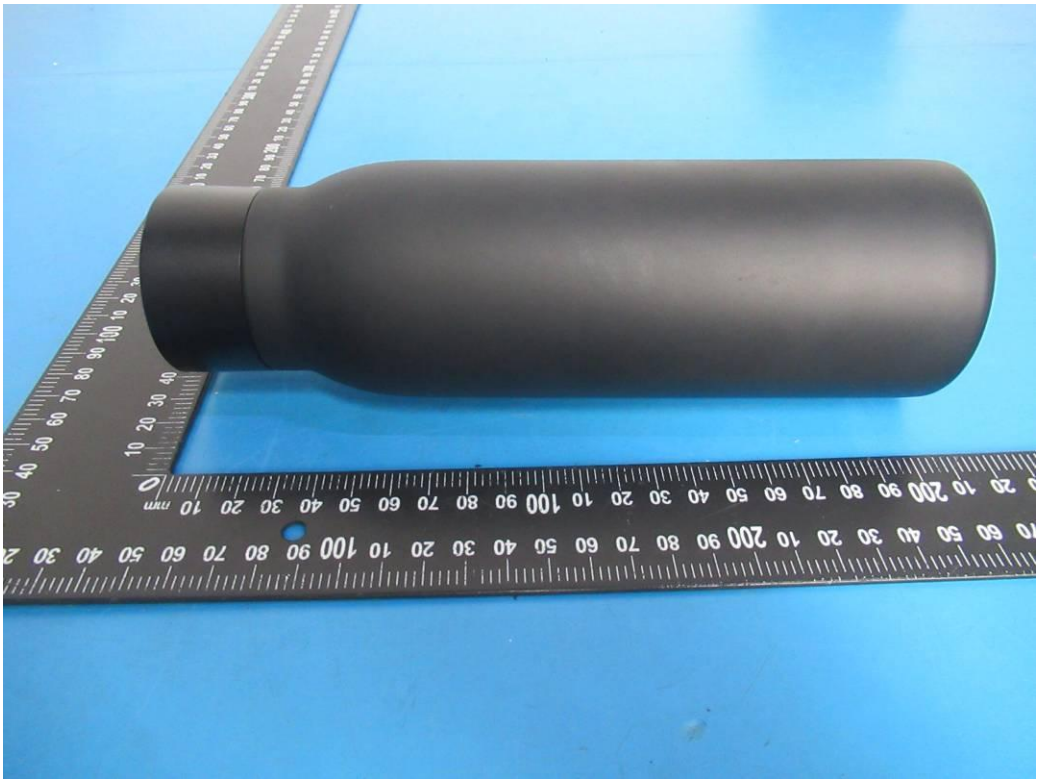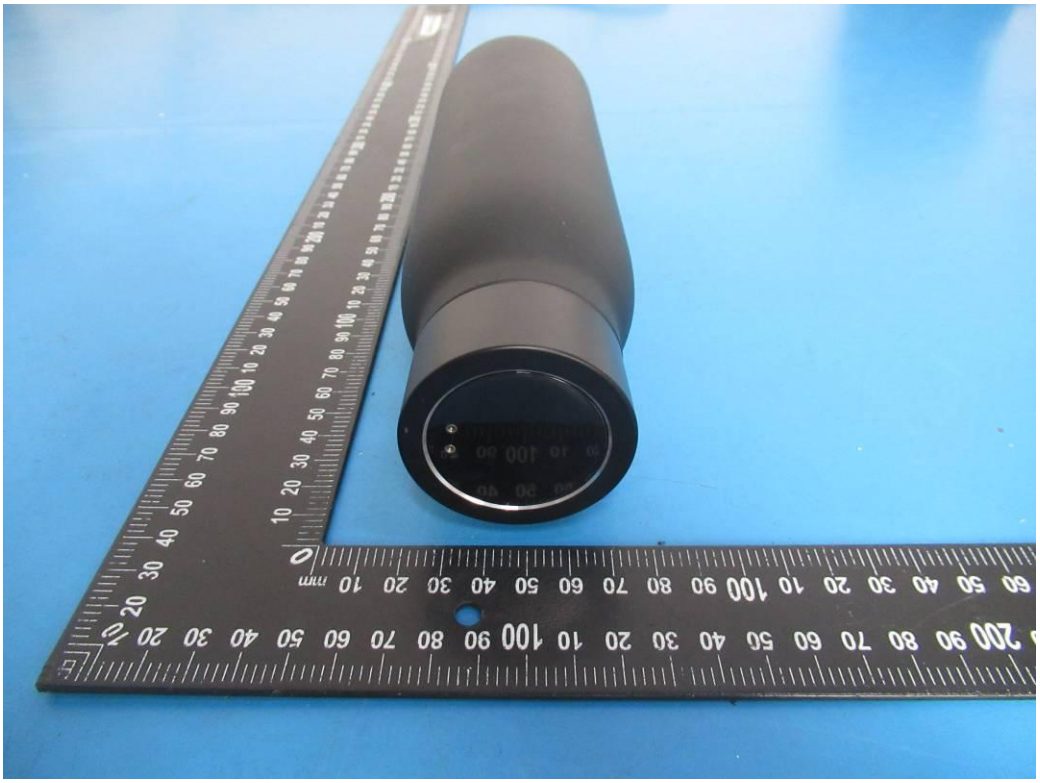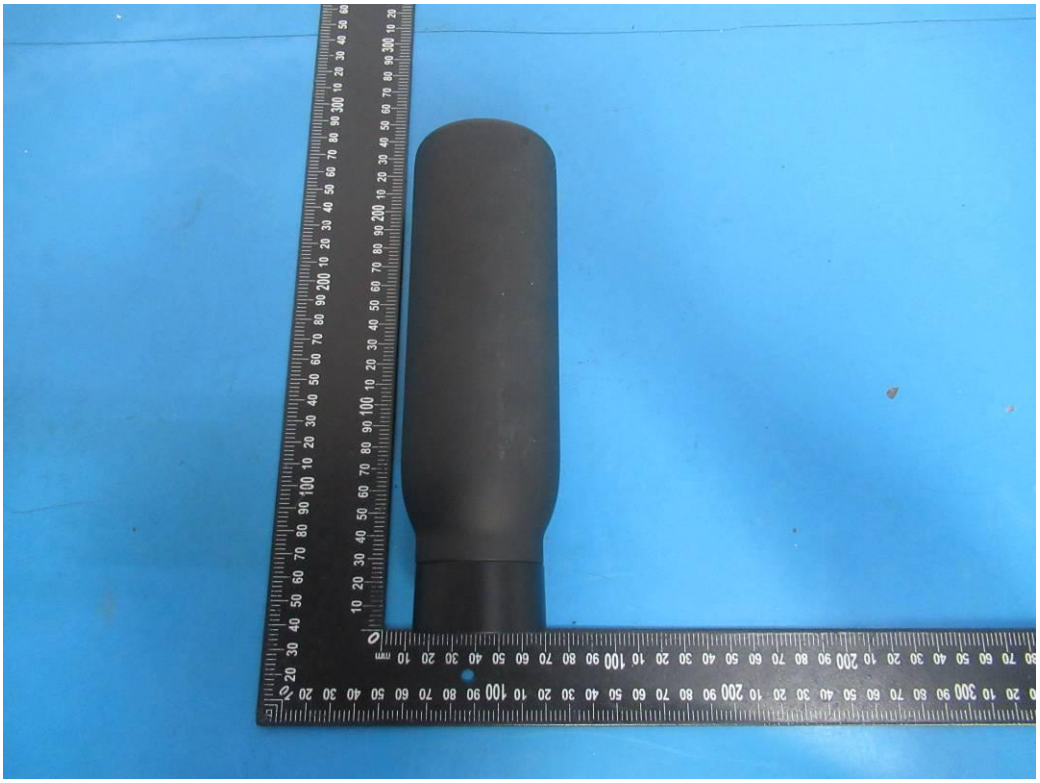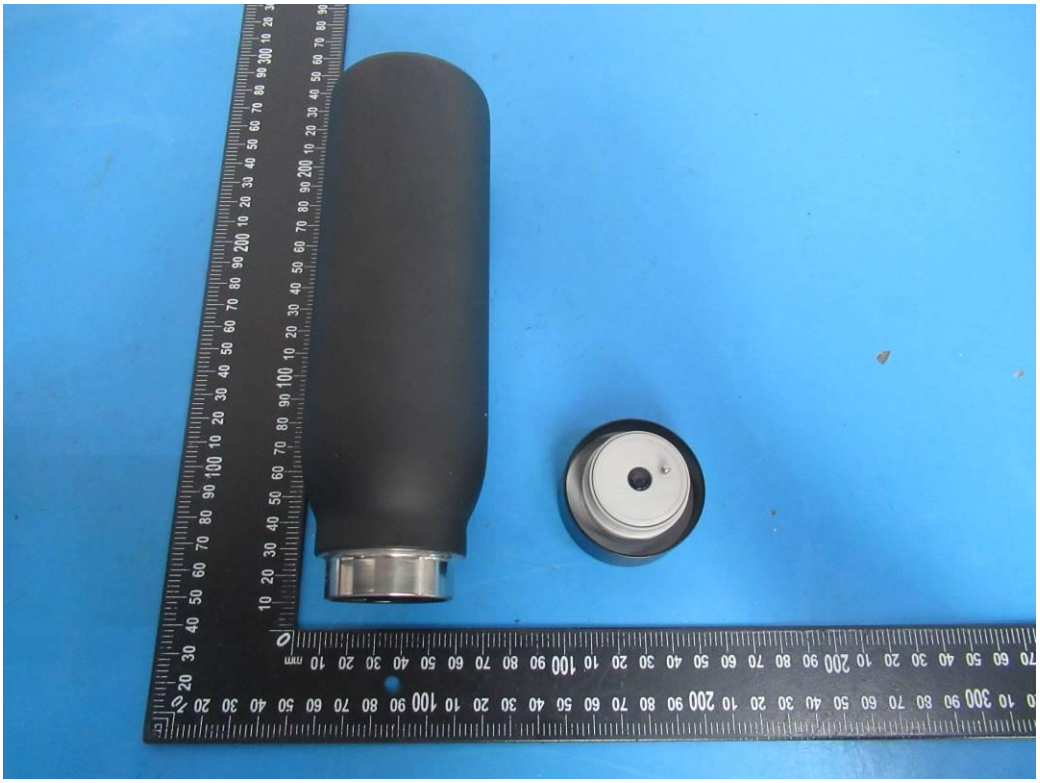
External photos