Annex B

Internal Photo

Model Number: S30

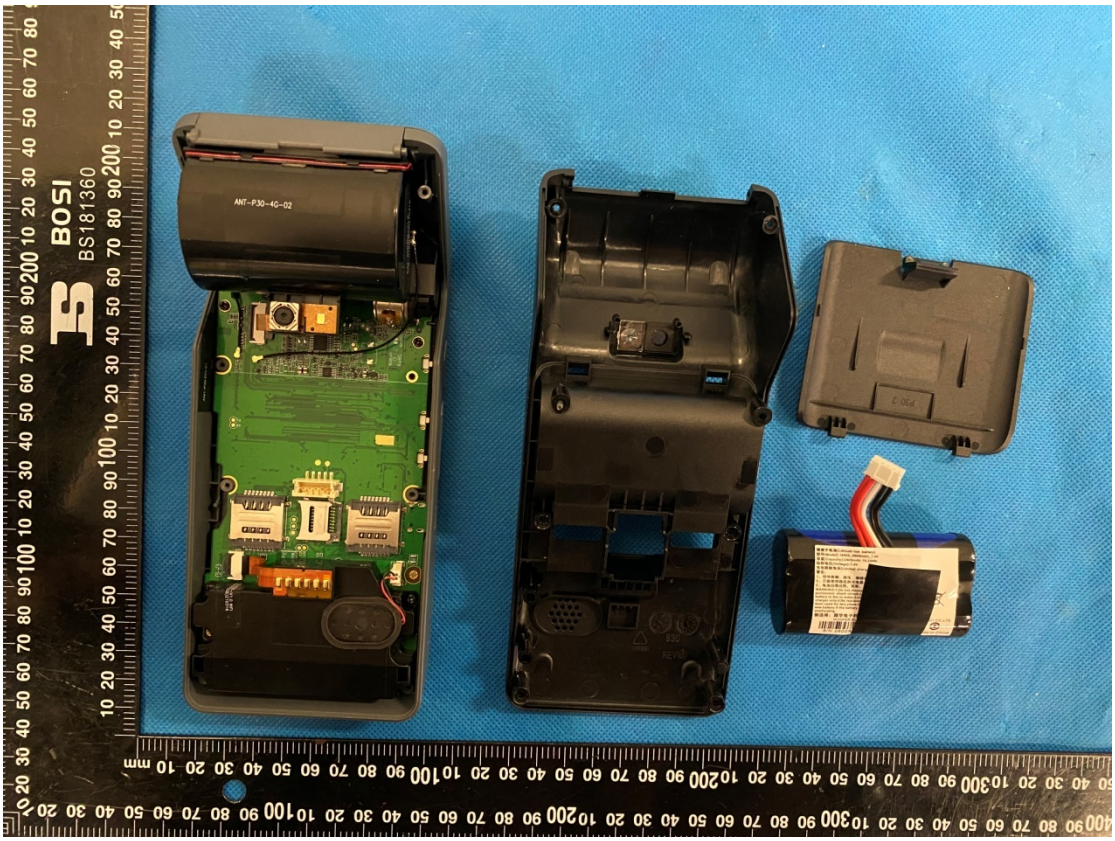

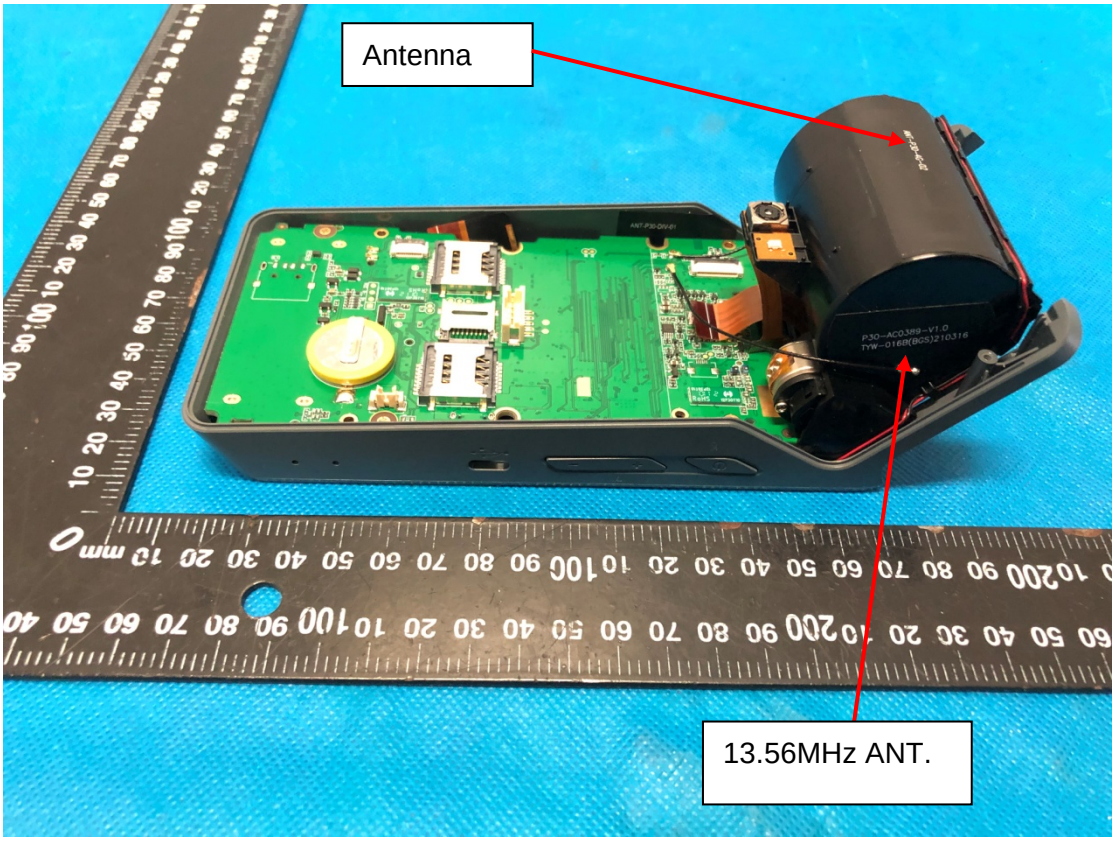
Antenna
13.56MHz ANT.

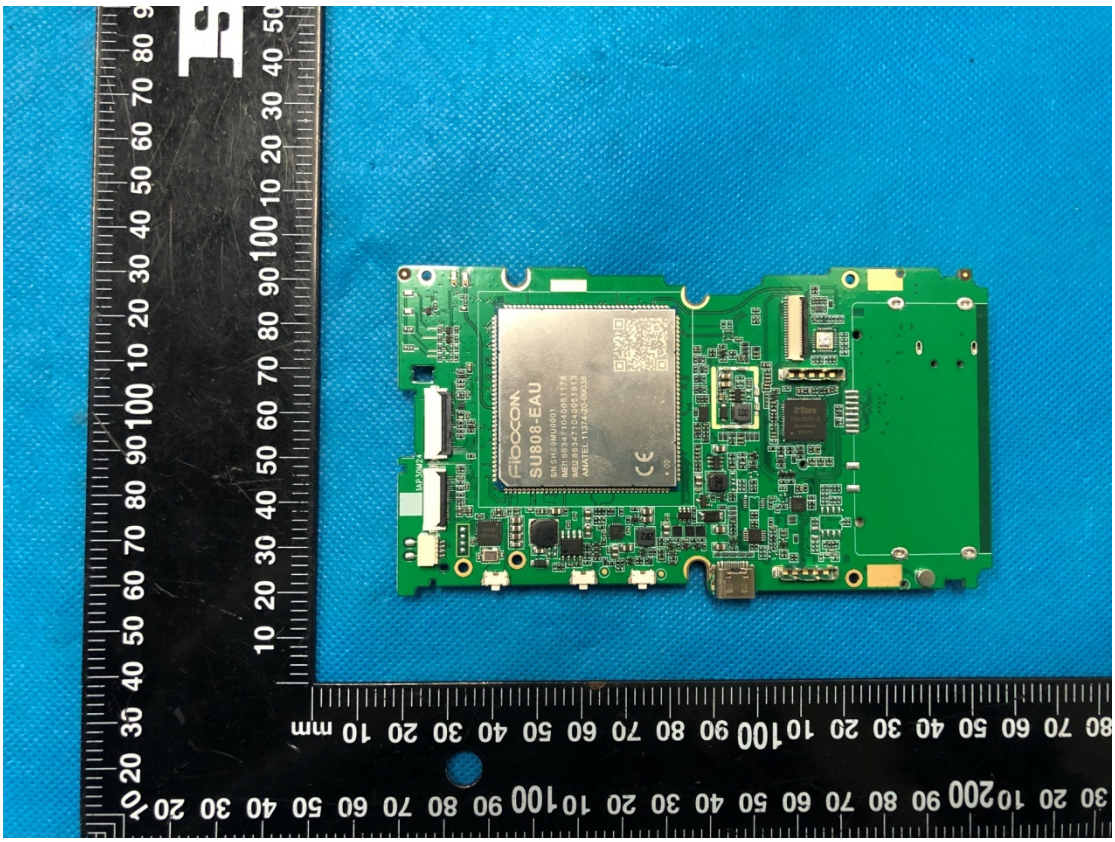
FIBOCOM
SU808-EAU

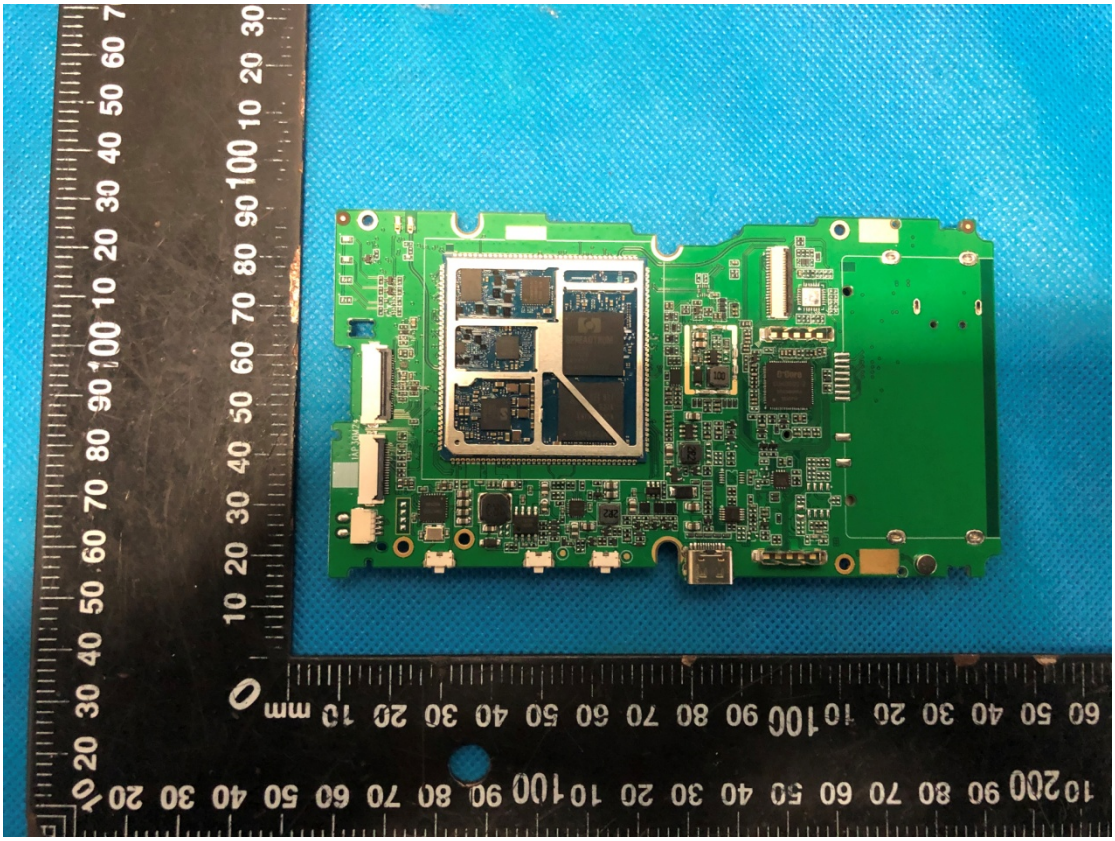

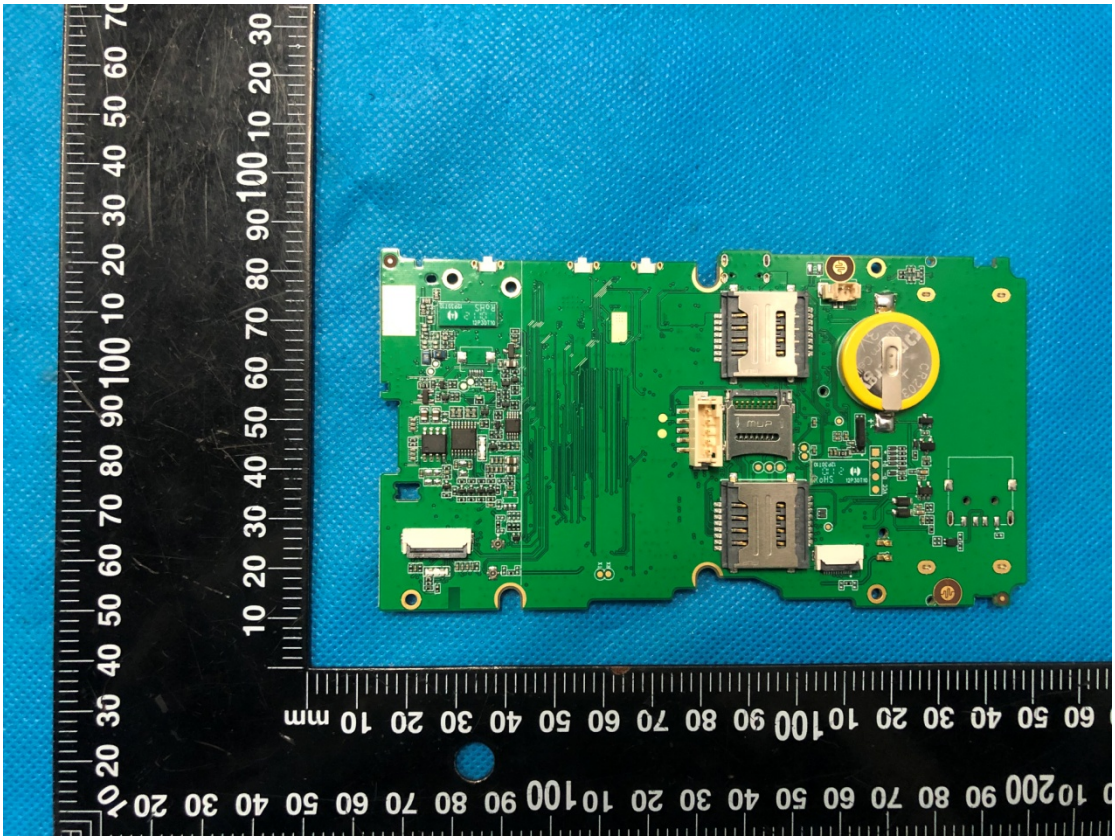

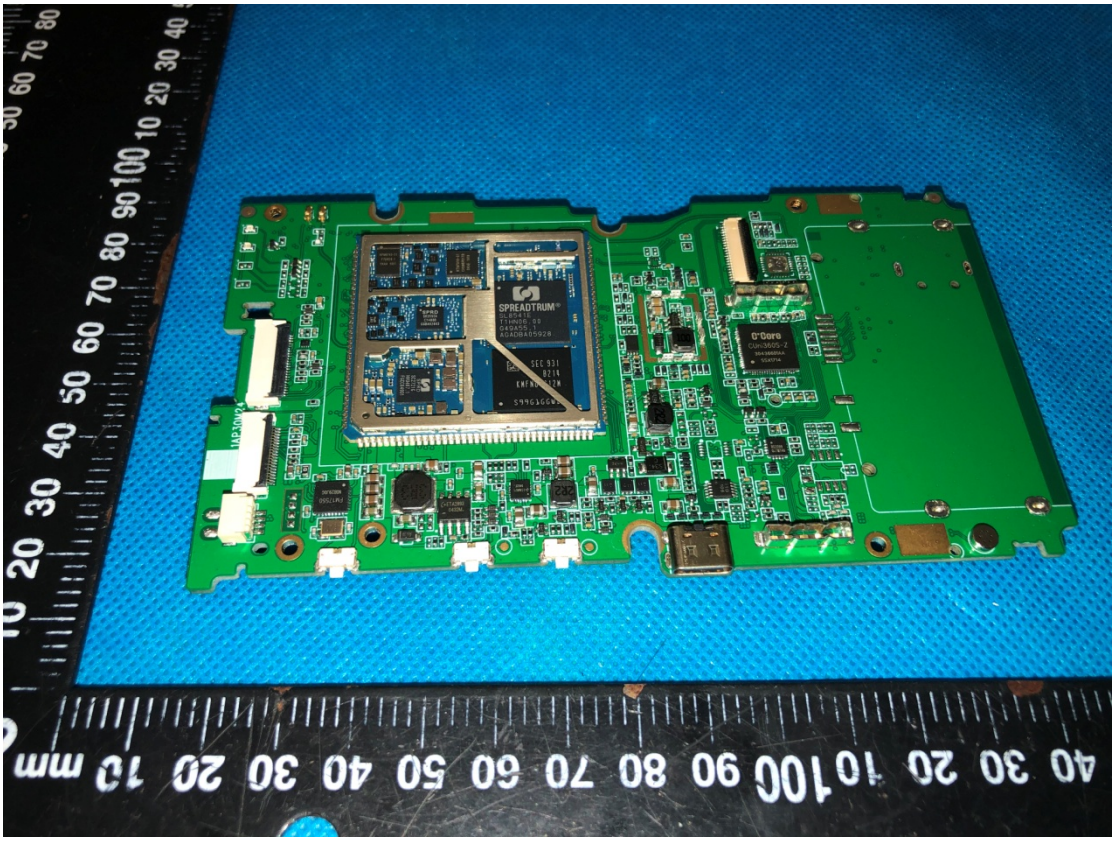
SPREADTRUM
O'Core

锂离子电池(Lithium-ion battery)
型号(Model):18650_2600mAh_7.4V
容量(Capacity):2600mAh 19.24Wh
标称电压(Voltage):7.4V
充电限制电压(Limited charge voltage):8.4V
警告:
1、切勿拆卸、挤压、刺破或短路。2、切勿放置于火中或水中。
3、只能使用指定的充电器。4、充电电池使用两年后，请更换。
5、电池出现过热，变形，请更换。
WARNING:1.Do not disassemble、crush、
punctureor short-circuit.2.Do not disposethe
battery in fire or water.3.Use specified
charger only.4.Be replaced if the battery has
been used for two years.5.Replacing with a
new battery if the battery has deformation or
overheating.
制造商：路华电子科技（汕尾）有限公司
ROOFER ELECTRONICS TECHNOLOGY (SHANWEI) CO.,LTD.
Li-ion