锂离子电池(Lithium-ion battery)
型号(Model): YB37V40L
容量(Capacity): 4000mAh 14.8Wh
标称电压 (Voltage): 3.7V
充电限制电压 (Charging Voltage): 4.2V
执行标准(Carried Standard):
GB/18287-2013 GB 31241-2014
生产日期: 2017年 月
(CAUTION)注 意:
将电池投入火中可能引起爆炸!
保持电池的金属触点远离金属物质。
只能使用锂电池原配的POS主机对锂电池进行充电。
保存电池在干燥环境，0到40℃。
电池浸水后禁止使用。
THROW THE BATTERY INTO A FIRE WILL CAUSE EXPLOSION.
KEEP THE BATTERY CONTACTS AWAY FROM METAL OBJECTS.
USE ONE THE SPECIFIED NEWLAND POS.
STORE BATTERY PACK IN A DRY PLACE, 0TO+40°C
DO NOT USE AFTER WATER IMMERSION.
Li-ion
深圳市一佰电讯有限公司
SHENZHEN EBAI TELEGRAPHIC CO.,LTD

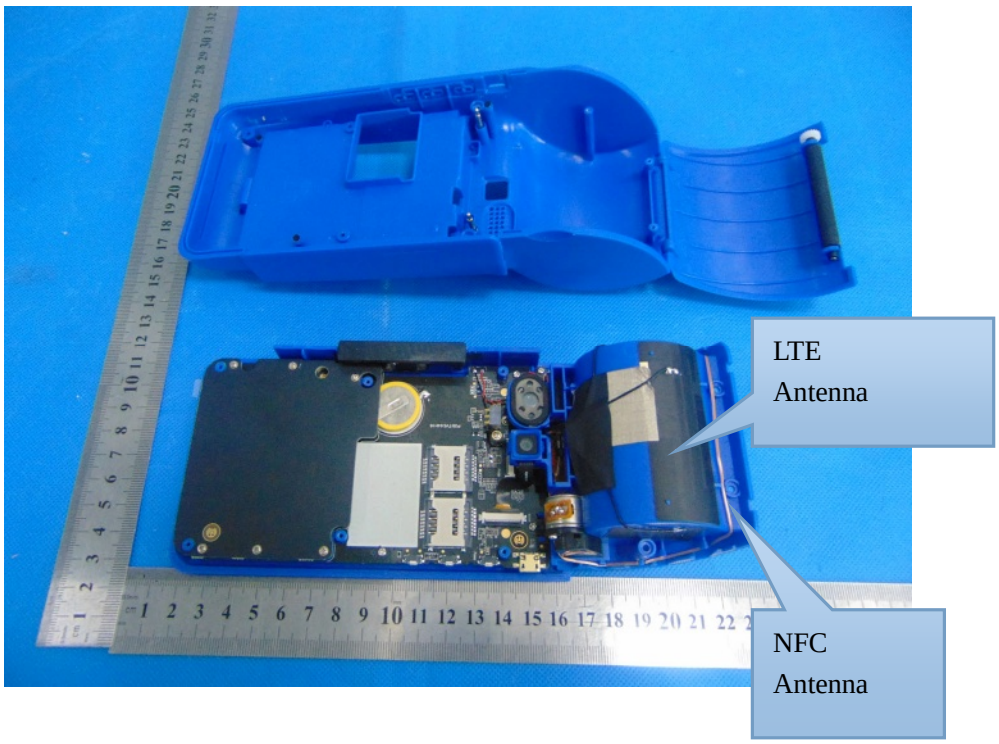
LTE
Antenna
NFC
Antenna

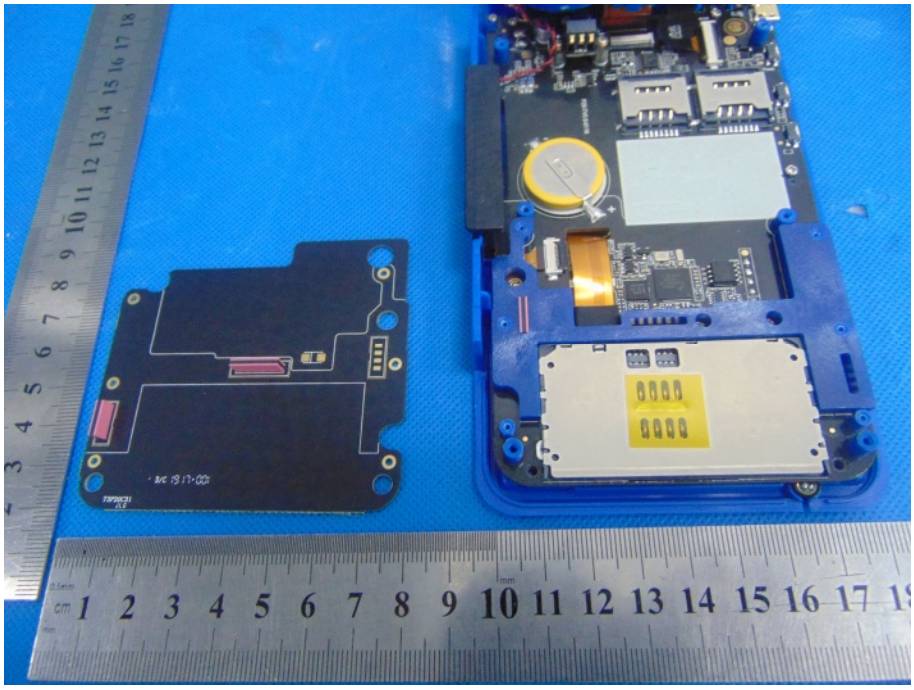

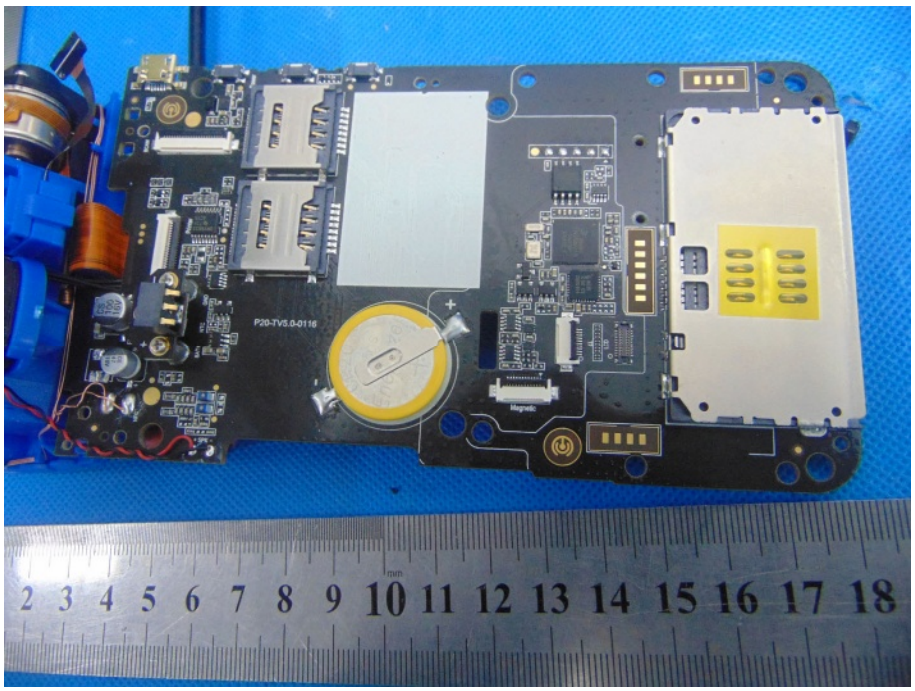
P20-TV5.0-0116
Magnetic

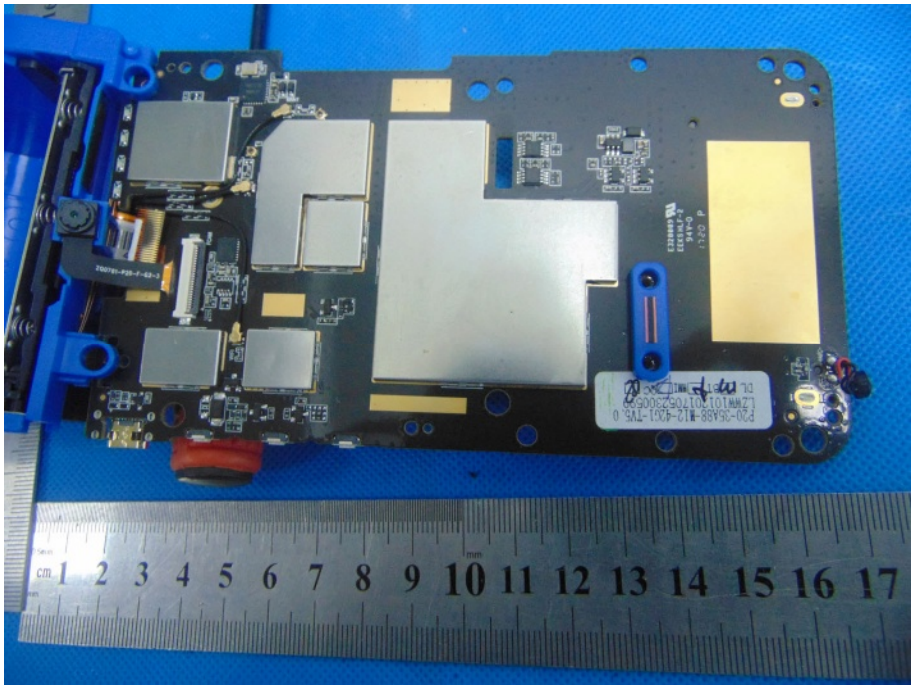

cm 1 2 3 4 5 6 7 8 9 10 11 12 13 14 15