



SAR TEST REPORT

For

Wuhan Tianyu Information Industry Co., Ltd.

Smart POS Terminal

Test Model: P10

Prepared for : Wuhan Tianyu Information Industry Co., Ltd.
Address : Huazhong University of Sci. & Tech., East Lake Dev. Zone,
Wuhan 430223,Hubei,China

Prepared by : Shenzhen LCS Compliance Testing Laboratory Ltd.
Address : 101, 201 Bldg A & 301 Bldg C, Juji Industrial Park
Yabianxueziwei, Shajing Street, Baoan District, Shenzhen,
518000, China
Tel : (86)755-82591330
Fax : (86)755-82591332
Web : www.LCS-cert.com
Mail : webmaster@LCS-cert.com

Date of receipt of test sample : April 08, 2023
Number of tested samples : 1
Sample No. : A040723012-1
Serial number : Prototype
Date of Test : April 08, 2023~ April 21, 2023
Date of Report : April 24, 2023





SAR TEST REPORT	
Report Reference No. :	LCSEA040723012E
Date Of Issue	April 24, 2023
Testing Laboratory Name	Shenzhen LCS Compliance Testing Laboratory Ltd.
Address	101, 201 Bldg A & 301 Bldg C, Juji Industrial Park Yabianxueziwei, Shajing Street, Baoan District, Shenzhen, 518000, China
Applicant's Name..... :	Wuhan Tianyu Information Industry Co., Ltd.
Address	Huazhong University of Sci. & Tech., East Lake Dev. Zone, Wuhan 430223,Hubei,China
Test Specification:	
Standard	IEEE Std C95.1, 2019& IEEE Std 1528™-2013&FCC Part 2.1093
Test Report Form No. :	LCSEMC-1.0
TRF Originator	Shenzhen LCS Compliance Testing Laboratory Ltd.
Master TRF..... :	Dated 2011-03
Shenzhen LCS Compliance Testing Laboratory Ltd. All rights reserved.	
This publication may be reproduced in whole or in part for non-commercial purposes as long as the Shenzhen LCS Compliance Testing Laboratory Ltd. is acknowledged as copyright owner and source of the material. Shenzhen LCS Compliance Testing Laboratory Ltd. takes no responsibility for and will not assume liability for damages resulting from the reader's interpretation of the reproduced material due to its placement and context.	
Test Item Description. :	Smart POS Terminal
Trade Mark	
Model/Type Reference	P10
	GSM 850/PCS1900,WCDMA Band V;
Operation Frequency	LTE Band 5/7/19/26/40/41;
	WLAN2.4Gand Bluetooth4.0.
Ratings	DC 3.8V 3000mAh for Battery
Result	Positive

Compiled by:

Jay zhan

Jay Zhan / File administrators

Supervised by:

Cary Luo

Cary Luo / Technique principal

Approved by:

Gavin Liang

Gavin Liang/ Manager





SAR -- TEST REPORT

Test Report No. : LCSA040723012E	<u>April 24, 2023</u> Date of issue
--	--

Type / Model.....	: P10
EUT.....	: Smart POS Terminal
Applicant.....	: Wuhan Tianyu Information Industry Co., Ltd.
Address.....	: Huazhong University of Sci. & Tech., East Lake Dev. Zone, Wuhan 430223,Hubei,China
Telephone.....	: /
Fax.....	: /
Manufacturer.....	: Wuhan Tianyu Information Industry Co., Ltd.
Address.....	: Huazhong University of Sci. & Tech., East Lake Dev. Zone, Wuhan 430223,Hubei,China
Telephone.....	: /
Fax.....	: /
Factory.....	: Wuhan Tianyu Information Industry Co., Ltd.
Address.....	: Huazhong University of Sci. & Tech., East Lake Dev. Zone, Wuhan 430223,Hubei,China
Telephone.....	: /
Fax.....	: /

Test Result	Positive
--------------------	-----------------

The test report merely corresponds to the test sample.
It is not permitted to copy extracts of these test result without the written permission of the test laboratory.





Revision History

Revision	Issue Date	Revision Content	Revised By
000	April 24, 2023	Initial Issue	---





TABLE OF CONTENTS

- 1. TEST STANDARDS AND TEST DESCRIPTION.....6**
 - 1.1. TEST STANDARDS6
 - 1.2. TEST DESCRIPTION.....6
 - 1.3. GENERAL REMARKS6
 - 1.4. PRODUCT DESCRIPTION6
 - 1.5. STATEMENT OF COMPLIANCE8
- 2. TEST ENVIRONMENT9**
 - 2.1. TEST FACILITY.....9
 - 2.2. ENVIRONMENTAL CONDITIONS9
 - 2.3. SAR LIMITS9
 - 2.4. EQUIPMENTS USED DURING THE TEST10
- 3. SAR MEASUREMENTS SYSTEM CONFIGURATION11**
 - 3.1. SAR MEASUREMENT SET-UP.....11
 - 3.2. OPENSAR E-FIELD PROBE SYSTEM.....12
 - 3.3. PHANTOMS.....13
 - 3.4. DEVICE HOLDER14
 - 3.5. SCANNING PROCEDURE14
 - 3.6. DATA STORAGE AND EVALUATION.....16
 - 3.7. POSITION OF THE WIRELESS DEVICE IN RELATION TO THE PHANTOM.....17
 - 3.8. TISSUE DIELECTRIC PARAMETERS FOR HEAD AND BODY PHANTOMS19
 - 3.9. TISSUE EQUIVALENT LIQUID PROPERTIES19
 - 3.10. SYSTEM CHECK20
 - 3.11. SAR MEASUREMENT PROCEDURE22
 - 3.12. POWER REDUCTION27
 - 3.13. POWER DRIFT27
- 4. TEST CONDITIONS AND RESULTS.....28**
 - 4.1 CONDUCTED POWER RESULTS28
 - 4.2 TRANSMIT ANTENNAS AND SAR MEASUREMENT POSITION69
 - 4.3 SAR MEASUREMENT RESULTS70
 - 4.4 SIMULTANEOUS TX SAR CONSIDERATIONS76
 - 4.5 SAR MEASUREMENT VARIABILITY79
 - 4.6 GENERAL DESCRIPTION OF TEST PROCEDURES80
 - 4.7 MEASUREMENT UNCERTAINTY (450MHZ-6GHZ).....80
 - 4.8 SYSTEM CHECK RESULTS81
 - 4.9 SAR TEST GRAPH RESULTS86
- 5. CALIBRATION CERTIFICATES106**
 - 5.1 PROBE-EPGO376 CALIBRATION CERTIFICATE.....106
 - 5.1 SID835DIPOLE CALIBRATION CERITICATE.....117
 - 5.2 SID1900 DIPOLE CALIBRATION CERTIFICATE128
 - 5.3 SID2300 DIPOLE CALIBRATION CERTIFICATE.....139
 - 5.4 SID2450 DIPOLE CALIBRATION CERITICATE.....149
 - 5.5 SID2600 DIPOLE CALIBRATION CERITICATE.....160
- 6. PHOTOGRAPHS OF THE LIQUID171**
- 7. PHOTOGRAPHS OF THE TEST174**
- 8. EUT PHOTOGRAPHS175**





1. TEST STANDARDS AND TEST DESCRIPTION

1.1. Test Standards

- [IEEE Std C95.1, 2019](#): IEEE Standard for Safety Levels with Respect to Human Exposure to Electric, Magnetic, and Electromagnetic Fields, 0 Hz to 300 GHz. It specifies the maximum exposure limit of 1.6 W/kg as averaged over any 1 gram of tissue for portable devices being used within 20 cm of the user in the uncontrolled environment.
- [IEEE Std 1528™-2013](#): IEEE Recommended Practice for Determining the Peak Spatial-Average Specific Absorption Rate (SAR) in the Human Head from Wireless Communications Devices: Measurement Techniques.
- [FCC Part 2.1093](#): Radiofrequency Radiation Exposure Evaluation: Portable Devices
- [KDB447498 D01 General RF Exposure Guidance](#): Mobile and Portable Device RF Exposure Procedures and Equipment Authorization Policies
- [KDB648474 D04](#): Handset SAR v01r03: SAR Evaluation Considerations for Wireless Handsets
- [KDB865664 D01 SAR Measurement 100 MHz to 6 GHz](#): SAR Measurement Requirements for 100 MHz to 6 GHz
- [KDB865664 D02 RF Exposure Reporting](#): RF Exposure Compliance Reporting and Documentation Considerations
- [KDB248227 D01 802.11 Wi-Fi SAR](#): SAR Guidance For IEEE 802.11 (Wi-Fi) Transmitters
- [KDB941225 D01 3G SAR Procedures](#): 3G SAR Measurement Procedures
- [KDB 941225 D06 Hotspot Mode](#): SAR Evaluation Procedures For Portable Devices With Wireless Router Capabilities
- [KDB 941225 D05 SAR for LTE Devices](#): SAR Evaluation Considerations For LTE Devices

1.2. Test Description

The EUT battery must be fully charged and checked periodically during the test to ascertain uniform power. And Test device is identical prototype.

1.3. General Remarks

Date of receipt of test sample	:	April 08, 2023
Testing commenced on	:	April 08, 2023
Testing concluded on	:	April 21, 2023

1.4. Product Description

The Wuhan Tianyu Information Industry Co., Ltd.. Model: P10 or the “EUT” as referred to in this report; more general information as follows, for more details, refer to the user’s manual of the EUT.

General Description	
Product Name:	Smart POS Terminal
Test Model:	P10
List Model No.:	/
Modulation Type:	/
Hardware Version:	/
Software Version:	/
Power supply:	DC 3.8V 3000mAh for Battery
<i>The EUT is GSM, WCDMA, LTE, WLAN. the Smart POS Terminal is intended for speech and Multimedia Message Service (MMS) transmission. It is equipped with GPRS class 12 for GSM850, PCS1900, WCDMA Band V, LTE Band5, Band7, Band19, Band26, Band40 and Band41, Bluetooth, WiFi2.4G functions. For more information see the following datasheet</i>	

Technical Characteristics	
GSM	
Support Band:	<input type="checkbox"/> GSM 900 (EU-Band) <input type="checkbox"/> DCS 1800 (EU-Band) <input checked="" type="checkbox"/> GSM 850 (U.S.-Band) <input checked="" type="checkbox"/> PCS 1900 (U.S.-Band)
Release Version:	R99
GPRS Class	Class 12





EGPRS Class	Class 12
Modulation Type:	GMSK for GSM/GPRS; GMSK/8PSK for EGPRS
Antenna Description:	PIFA Antenna -4.1dBi (max.) For GSM 850 -2.54dBi (max.) For PCS 1900
UMTS	
Support Band:	<input type="checkbox"/> WCDMA Band II (U.S.-Band) <input checked="" type="checkbox"/> WCDMA Band V (U.S.-Band) <input type="checkbox"/> WCDMA Band IV (U.S.-Band) <input type="checkbox"/> WCDMA Band I (EU-Band) <input type="checkbox"/> WCDMA Band VIII (EU-Band)
Release Version:	R8
Modulation Type:	QPSK,16QAM
Antenna Description:	PIFA Antenna -4.1dBi (max.) For WCDMA Band V
LTE	
Support Band:	<input checked="" type="checkbox"/> E-UTRA Band 5(U.S.-Band) <input checked="" type="checkbox"/> E-UTRA Band 7(U.S.-Band) <input checked="" type="checkbox"/> E-UTRA Band 19(U.S.-Band) <input checked="" type="checkbox"/> E-UTRA Band 26(U.S.-Band) <input checked="" type="checkbox"/> E-UTRA Band 40(U.S.-Band) <input checked="" type="checkbox"/> E-UTRA Band 41(U.S.-Band)
Power Class:	Class 3
LTE Release Version:	R9
Modulation Type:	QPSK/16QAM
Antenna Description:	PIFA Antenna -4.1dBi (max.) For E-UTRA Band 5 -0.92dBi (max.) For E-UTRA Band 7 -4.1dBi (max.) For E-UTRA Band 19 -4.1dBi (max.) For E-UTRA Band 26 -1.34dBi (max.) For E-UTRA Band 40 -0.92dBi (max.) For E-UTRA Band 41
Bluetooth	
Frequency Range:	2402MHz-2480MHz
Bluetooth Version:	V4.0
Bluetooth Channel Number:	79 channels for Bluetooth V4.0 (DSS) 40 channels for Bluetooth V4.0 (DTS)
Bluetooth Channel Spacing:	1MHz for Bluetooth V4.0 (DSS) 2MHz for Bluetooth V4.0 (DTS)
Bluetooth Modulation Type:	GFSK, $\pi/4$ -DQPSK, 8-DPSK for Bluetooth V4.0(DSS) GFSK for Bluetooth V4.0 (DTS)
Antenna Description:	PIFA Antenna, -1.69dBi(Max.)
2.4G WLAN	
Frequency Range:	2412 – 2462 MHz
Channel Number:	11 Channel for 20MHz bandwidth(2412~2462MHz) 7 Channel for 40MHz bandwidth(2422~2452MHz)
Modulation Type	IEEE 802.11b: DSSS(CCK, DQPSK, DBPSK) IEEE 802.11g: OFDM(64QAM, 16QAM, QPSK, BPSK) IEEE 802.11n: OFDM (64QAM, 16QAM,QPSK,BPSK)
Channel Spacing:	5MHz
Antenna Description:	PIFA Antenna, -1.69dBi(Max.)
GPS function:	Support and only RX
NFC:	
Operating Frequency	13.56MHz
Modulation Type	ASK
Antenna Description	PIFA Antenna, 0dBi(Max.)

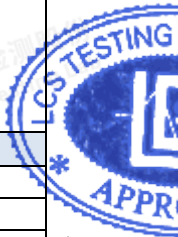



1.5. Statement of Compliance

The maximum of results of SAR found during testing for **P10** are follows:

<Highest Reported standalone SAR Summary>

Classmate Class	Frequency Band	Head (Report SAR _{1-g} (W/kg))	Hotspot (Report SAR _{1-g} (W/kg))	Body-worn (Report SAR _{1-g} (W/kg))
			(Separation Distance 10mm)	
PCE	GSM 850	0.158	0.242	0.242
	GSM1900	0.112	0.256	0.256
	WCDMA Band V	0.084	0.118	0.118
	LTE Band 5	0.110	0.140	0.140
	LTE Band 7	0.196	0.477	0.477
	LTE Band 19	0.100	0.328	0.328
	LTE Band 26	0.120	0.292	0.292
	LTE Band 40	0.139	0.169	0.169
	LTE Band 41	0.134	0.170	0.170
DTS	WIFI 2.4G	0.276	0.098	0.098

This device is in compliance with Specific Absorption Rate (SAR) for general population/uncontrolled exposure limits (1.6 W/kg) specified in FCC 47 CFR part 2 (2.1093) and ANSI/IEEE C95.1-2019, and had been tested in accordance with the measurement methods and procedures specified in IEEE 1528-2013.

<Highest Reported simultaneous SAR Summary>

Exposure Position	Classmate Class	Head (Report SAR _{1-g} (W/kg))	Highest Reported Simultaneous Transmission SAR _{1-g} (W/kg)
Head	PCE	0.477	0.575
	DTS	0.098	





2. TEST ENVIRONMENT

2.1. Test Facility

The test facility is recognized, certified, or accredited by the following organizations:

Site Description
SAR Lab.

: NVLAP Accreditation Code is 600167-0.
FCC Designation Number is CN5024.
CAB identifier is CN0071.
CNAS Registration Number is L4595.
Test Firm Registration Number: 254912.

2.2. Environmental conditions

During the measurement the environmental conditions were within the listed ranges:

Temperature:	18-25 ° C
Humidity:	40-65 %
Atmospheric pressure:	950-1050mbar

2.3. SAR Limits

EXPOSURE LIMITS	FCC Limit (1g Tissue)	
	SAR (W/kg)	
	(General Population / Uncontrolled Exposure Environment)	(Occupational / Controlled Exposure Environment)
Spatial Average(averaged over the whole body)	0.08	0.4
Spatial Peak(averaged over any 1 g of tissue)	1.6	8.0
Spatial Peak(hands/wrists/ feet/anklesaveraged over 10 g)	4.0	20.0

Population/Uncontrolled Environments are defined as locations where there is the exposure of individual who have no knowledge or control of their exposure.

Occupational/Controlled Environments are defined as locations where there is exposure that may be incurred by people who are aware of the potential for exposure (i.e. as a result of employment or occupation).





2.4. Equipments Used during the Test

Item	Equipment	Manufacturer	Model No.	Serial No.	Cal Date	Due Date
1	PC	Lenovo	G5005	MY42081102	N/A	N/A
2	SAR Measurement system	SATIMO	4014_01	SAR_4014_01	N/A	N/A
3	Signal Generator	Agilent	E4438C	MY49072627	2022-06-16	2023-06-15
4	S-parameter Network Analyzer	Agilent	8753ES	US38432944	2022-06-16	2023-06-15
5	Wideband Radio Communication Tester	R&S	CMW500	103818-1	2022-06-16	2023-06-15
6	E-Field PROBE	MVG	SSE2	SN 25/22 EPGO376	2022-06-29	2023-06-28
7	DIPOLE 835	SATIMO	SID 835	SN 07/14 DIP 0G835-303	2021-09-29	2024-09-28
8	DIPOLE 1900	SATIMO	SID 1900	SN 38/18 DIP 1G900-466	2021-09-22	2024-09-21
9	DIPOLE 2300	SATIMO	SID 2300	SN 03/16 DIP 2G300-358	2021-03-01	2024-02-31
10	DIPOLE 2450	SATIMO	SID 2450	SN 07/14 DIP 2G450-306	2021-09-29	2024-09-28
11	DIPOLE 2600	SATIMO	SID 2600	SN 38/18 DIP 2G600-468	2021-09-22	2024-09-21
12	COMOSAR OPENCoaxial Probe	SATIMO	OCPG 68	SN 40/14 OCPG68	2022-10-29	2023-10-28
13	SAR Locator	SATIMO	VPS51	SN 40/14 VPS51	2022-10-29	2023-10-28
14	Communication Antenna	SATIMO	ANTA57	SN 39/14 ANTA57	2022-10-29	2023-10-28
15	FEATURE PHONEPOSITIONING DEVICE	SATIMO	MSH98	SN 40/14 MSH98	N/A	N/A
16	DUMMY PROBE	SATIMO	DP60	SN 03/14 DP60	N/A	N/A
17	SAM PHANTOM	SATIMO	SAM117	SN 40/14 SAM117	N/A	N/A
18	Liquid measurement Kit	HP	85033D	3423A03482	N/A	N/A
19	Power meter	Agilent	E4419B	MY45104493	2022-10-29	2023-10-28
20	Power meter	Agilent	E4419B	MY45100308	2022-10-29	2023-10-28
21	Power sensor	Agilent	E9301H	MY41495616	2022-10-29	2023-10-28
22	Power sensor	Agilent	E9301H	MY41495234	2022-10-29	2023-10-28
23	Directional Coupler	MCLI/USA	4426-20	03746	2022-06-16	2023-06-15

Note:

- 1) Per KDB865664D01 requirements for dipole calibration, the test laboratory has adopted three year extended calibration interval. Each measured dipole is expected to evaluate with following criteria at least on annual interval.
 - a) There is no physical damage on the dipole;
 - b) System check with specific dipole is within 10% of calibrated values;
 - c) The most recent return-loss results,measued at least annually,deviates by no more than 20% from the previous measurement;
 - d) The most recent measurement of the real or imaginary parts of the impedance, measured at least annually is within 5Ω from the provious measurement.
- 2) Network analyzer probe calibration against air, distilled water and a shorting block performed before measuring liquid parameters.



3.SAR MEASUREMENTS SYSTEM CONFIGURATION

3.1. SAR Measurement Set-up

The OPENSAR system for performing compliance tests consist of the following items:

A standard high precision 6-axis robot (KUKA) with controller and software.

KUKA Control Panel (KCP)

A dosimetric probe, i.e., an isotropic E-field probe optimized and calibrated for usage in tissue simulating liquid. The probe is equipped with a Video Positioning System(VPS).

The stress sensor is composed with mechanical and electronic when the electronic part detects a change on the electro-mechanical switch,It sends an “Emergency signal” to the robot controller that to stop robot’s moves

A computer operating Windows XP.

OPENSAR software

Remote control with teaches pendant and additional circuitry for robot safety such as warning lamps, etc.

The SAM phantom enabling testing left-hand right-hand and body usage.

The Position device for handheld EUT

Tissue simulating liquid mixed according to the given recipes .

System validation dipoles to validate the proper functioning of the system.

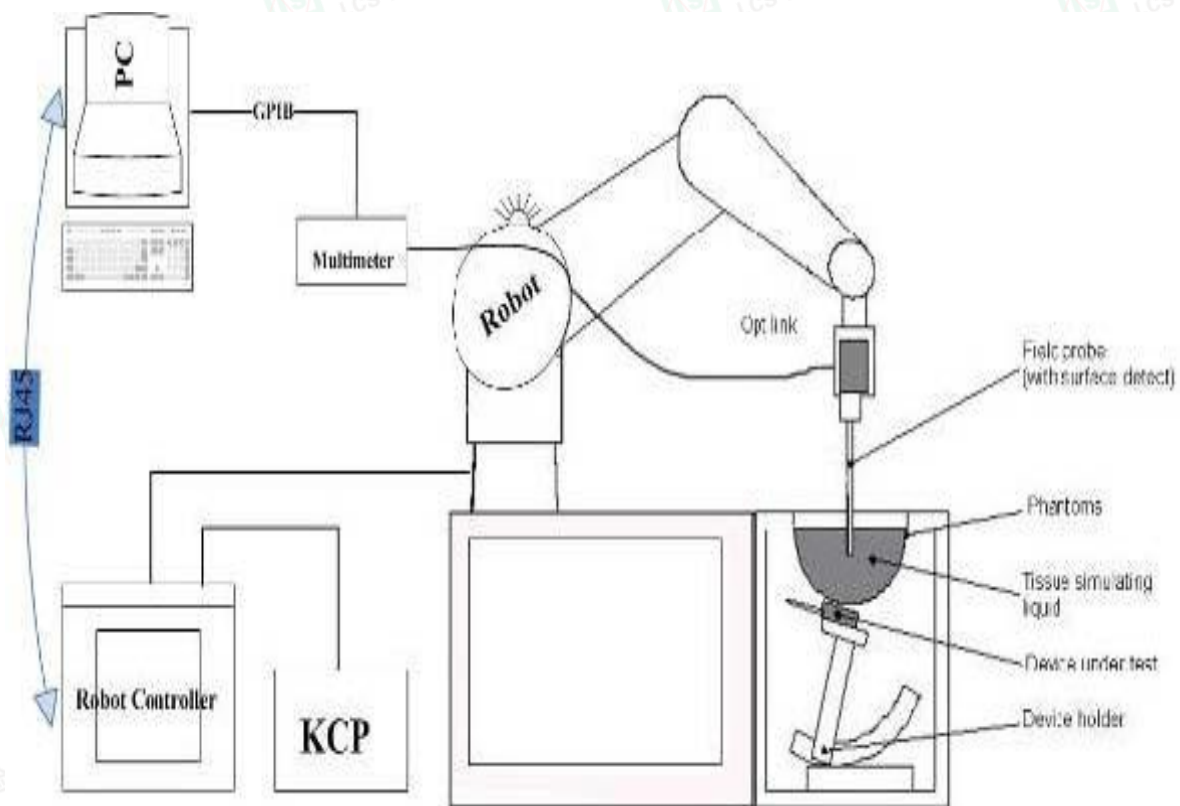



3.2. OPENSAR E-field Probe System

The SAR measurements were conducted with the dosimetric probe EPGO376 (manufactured by SATIMO), designed in the classical triangular configuration and optimized for dosimetric evaluation.

Probe Specification

Construction Symmetrical design with triangular core

Interleaved sensors

Built-in shielding against static charges

PEEK enclosure material (resistant to organic solvents, e.g., DGBE)

Calibration ISO/IEC 17025 calibration service available.

Frequency	450 MHz to 6 GHz; Linearity: 0.25dB(450 MHz to 6 GHz)
Directivity	0.25 dB in HSL (rotation around probe axis) 0.5 dB in tissue material (rotation normal to probe axis)
Dynamic Range	0.01W/kg to > 100 W/kg; Linearity: 0.25 dB
Dimensions	Overall length: 330 mm (Tip: 16mm) Tip diameter: 5 mm (Body: 8 mm) Distance from probe tip to sensor centers: 2.5 mm
Application	General dosimetry up to 6 GHz Dosimetry in strong gradient fields Compliance tests of Smart POS Terminals

Isotropic E-Field Probe

The isotropic E-Field probe has been fully calibrated and assessed for isotropicity, and boundary effect within a controlled environment. Depending on the frequency for which the probe is calibrated the method utilized for calibration will change.

The E-Field probe utilizes a triangular sensor arrangement as detailed in the diagram below:



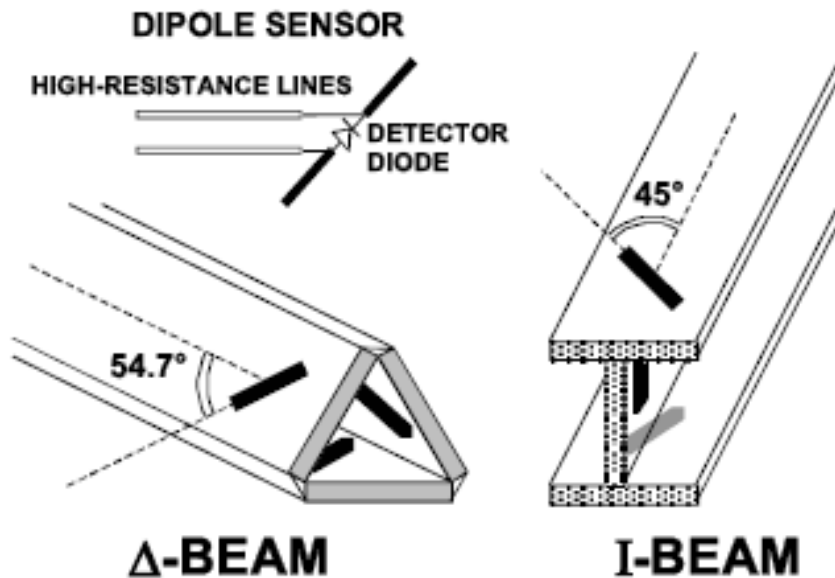

3.3. Phantoms

The SAM Phantom SAM117 is constructed of a fiberglass shell integrated in a wooden table. The shape of the shell is in compliance with the specification set in IEEE P1528 and CENELEC EN62209-1, EN62209-2:2010. The phantom enables the dosimetric evaluation of left and right hand phone usage as well as body mounted usage at the flat phantom region. A cover prevents the evaporation of the liquid. Reference markings on the Phantom allow the complete setup of all predefined phantom positions and measurement grids by manually teaching three points in the robot.

System checking was performed using the flat section, whilst Head SAR tests used the left and right head profile sections. Body SAR testing also used the flat section between the head profiles.

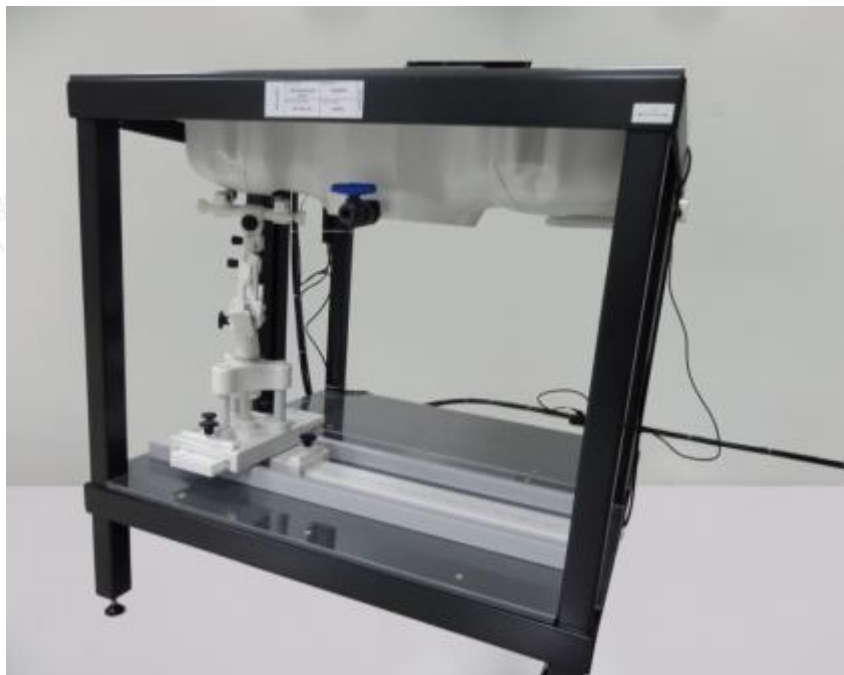

SAM Twin Phantom



3.4. Device Holder

In combination with the Generic Twin Phantom SAM117, the Mounting Device enables the rotation of the mounted transmitter in spherical coordinates whereby the rotation points is the ear opening. The devices can be easily, accurately, and repeatedly positioned according to the FCC and CENELEC specifications. The device holder can be locked at different phantom locations (left head, right head, flat phantom).

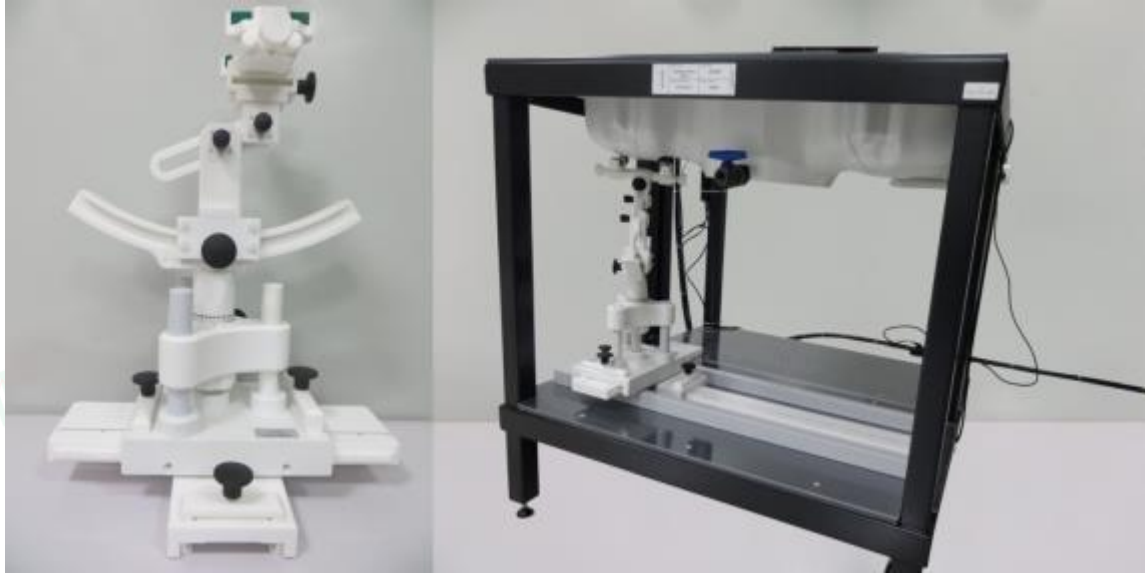

Device holder supplied by SATIMO

3.5. Scanning Procedure

The procedure for assessing the peak spatial-average SAR value consists of the following steps

Power Reference Measurement

The reference and drift jobs are useful jobs for monitoring the power drift of the device under test in the batch process. Both jobs measure the field at a specified reference position, at a selectable distance from the phantom surface. The reference position can be either the selected section's grid reference point or a user point in this section. The reference job projects the selected point onto the phantom surface, orients the probe perpendicularly to the surface, and approaches the surface using the selected detection method.

Area Scan

The Area Scan is used as a fast scan in two dimensions to find the area of high field values before running a detailed measurement around the hot spot. Before starting the area scan a grid spacing of 15 mm x 15 mm is set. During the scan the distance of the probe to the phantom remains unchanged. After finishing area scan, the field maxima within a range of 2 dB will be ascertained.

	≤ 3 GHz	> 3 GHz
Maximum distance from closest measurement point (geometric center of probe sensors) to phantom surface	5 mm ± 1 mm	$\frac{1}{2} \cdot \delta \cdot \ln(2)$ mm ± 0.5 mm
Maximum probe angle from probe axis to phantom surface normal at the measurement location	30° ± 1°	20° ± 1°
Maximum area scan spatial resolution: Δx_{Area} , Δy_{Area}	≤ 2 GHz: ≤ 15 mm 2 – 3 GHz: ≤ 12 mm	3 – 4 GHz: ≤ 12 mm 4 – 6 GHz: ≤ 10 mm
	When the x or y dimension of the test device, in the measurement plane orientation, is smaller than the above, the measurement resolution must be ≤ the corresponding x or y dimension of the test device with at least one measurement point on the test device.	

Zoom Scan

Zoom Scans are used to estimate the peak spatial SAR values within a cubic averaging volume containing 1 g





and 10 g of simulated tissue. The default Zoom Scan is done by 7x7x7 points within a cube whose base is centered around the maxima found in the preceding area scan.

Maximum zoom scan spatial resolution: $\Delta x_{Zoom}, \Delta y_{Zoom}$		≤ 2 GHz: ≤ 8 mm 2 – 3 GHz: ≤ 5 mm*	3 – 4 GHz: ≤ 5 mm* 4 – 6 GHz: ≤ 4 mm*
Maximum zoom scan spatial resolution, normal to phantom surface	uniform grid: $\Delta z_{Zoom}(n)$	≤ 5 mm	3 – 4 GHz: ≤ 4 mm 4 – 5 GHz: ≤ 3 mm 5 – 6 GHz: ≤ 2 mm
	graded grid	$\Delta z_{Zoom}(1)$: between 1 st two points closest to phantom surface	≤ 4 mm
		$\Delta z_{Zoom}(n>1)$: between subsequent points	$\leq 1.5 \cdot \Delta z_{Zoom}(n-1)$ mm
Minimum zoom scan volume	x, y, z	≥ 30 mm	3 – 4 GHz: ≥ 28 mm 4 – 5 GHz: ≥ 25 mm 5 – 6 GHz: ≥ 22 mm
<p>Note: δ is the penetration depth of a plane-wave at normal incidence to the tissue medium; see IEEE Std 1528-2013 for details.</p> <p>* When zoom scan is required and the <i>reported</i> SAR from the <i>area scan based 1-g SAR estimation</i> procedures of KDB Publication 447498 is ≤ 1.4 W/kg, ≤ 8 mm, ≤ 7 mm and ≤ 5 mm zoom scan resolution may be applied, respectively, for 2 GHz to 3 GHz, 3 GHz to 4 GHz and 4 GHz to 6 GHz.</p>			





Power Drift measurement

The drift job measures the field at the same location as the most recent reference job within the same procedure, and with the same settings. The drift measurement gives the field difference in dB from the reading conducted within the last reference measurement. Several drift measurements are possible for one reference measurement. This allows a user to monitor the power drift of the device under test within a batch process. In the properties of the Drift job, the user can specify a limit for the drift and have OPENSAR software stop the measurements if this limit is exceeded.

3.6. Data Storage and Evaluation

Data Storage

The OPENSAR software stores the acquired data from the data acquisition electronics as raw data (in microvolt readings from the probe sensors), together with all necessary software parameters for the data evaluation (probe calibration data, liquid parameters and device frequency and modulation data) in measurement files . The software evaluates the desired unit and format for output each time the data is visualized or exported. This allows verification of the complete software setup even after the measurement and allows correction of incorrect parameter settings. For example, if a measurement has been performed with a wrong crest factor parameter in the device setup, the parameter can be corrected afterwards and the data can be re-evaluated.

The measured data can be visualized or exported in different units or formats, depending on the selected probe type ([V/m], [A/m], [°C], [mW/g], [mW/cm²], [dBrel], etc.). Some of these units are not available in certain situations or show meaningless results, e.g., a SAR output in a lossless media will always be zero. Raw data can also be exported to perform the evaluation with other software packages.

Data Evaluation

The OPENSAR software automatically executes the following procedures to calculate the field units from the microvolt readings at the probe connector. The parameters used in the evaluation are stored in the configuration modules of the software:

- Probe parameters: - Sensitivity Normi, ai0, ai1, ai2
- Conversion factor ConvFi
- Diode compression point Dcpi
- Device parameters: - Frequency f
- Crest factor cf
- Media parameters: - Conductivity σ
- Density ρ

These parameters must be set correctly in the software. They can be found in the component documents or they can be imported into the software from the configuration files issued for the OPENSAR components. In the direct measuring mode of the multimeter option, the parameters of the actual system setup are used. In the scan visualization and export modes, the parameters stored in the corresponding document files are used.

The first step of the evaluation is a linearization of the filtered input signal to account for the compression characteristics of the detector diode. The compensation depends on the input signal, the diode type and the DC-transmission factor from the diode to the evaluation electronics. If the exciting field is pulsed, the crest factor of the signal must be known to correctly compensate for peak power. The formula for each channel can be given as:

$$V_i = U_i + U_i^2 \cdot \frac{cf}{dcp_i}$$

- With Vi = compensated signal of channel i (i = x, y, z)
- Ui = input signal of channel i (i = x, y, z)
- cf = crest factor of exciting field
- dcp_i = diode compression point

From the compensated input signals the primary field data for each channel can be evaluated:

$$E - \text{fieldprobes} : E_i = \sqrt{\frac{V_i}{Norm_i \cdot ConvF}}$$

$$H - \text{fieldprobes} : H_i = \sqrt{V_i} \cdot \frac{a_{i0} + a_{i1}f + a_{i2}f^2}{f}$$

- With Vi = compensated signal of channel i (i = x, y, z)
- Normi = sensor sensitivity of channel i (i = x, y, z)



- [mV/(V/m)²] for E-field Probes
- ConvF = sensitivity enhancement in solution
- a_{ij} = sensor sensitivity factors for H-field probes
- f = carrier frequency [GHz]
- E_i = electric field strength of channel i in V/m
- H_i = magnetic field strength of channel i in A/m

The RSS value of the field components gives the total field strength (Hermitian magnitude):

$$E_{tot} = \sqrt{E_x^2 + E_y^2 + E_z^2}$$

The primary field data are used to calculate the derived field units.

$$SAR = E_{tot}^2 \cdot \frac{\sigma}{\rho \cdot 1'000}$$

- with SAR = local specific absorption rate in mW/g
- E_{tot} = total field strength in V/m
- σ = conductivity in [mho/m] or [Siemens/m]
- ρ = equivalent tissue density in g/cm³

Note that the density is normally set to 1 (or 1.06), to account for actual brain density rather than the density of the simulation liquid.

3.7. Position of the wireless device in relation to the phantom

General considerations

This standard specifies two handset test positions against the head phantom – the “cheek” position and the “tilt” position.

The power flow density is calculated assuming the excitation field as a free space field

$$P_{(pwe)} = \frac{E_{tot}^2}{3770} \text{ or } P_{(pwe)} = H_{tot}^2 \cdot 37.7$$

Where P_{pwe}=Equivalent power density of a plane wave in mW/cm²

E_{tot}=total electric field strength in V/m

H_{tot}=total magnetic field strength in A/m

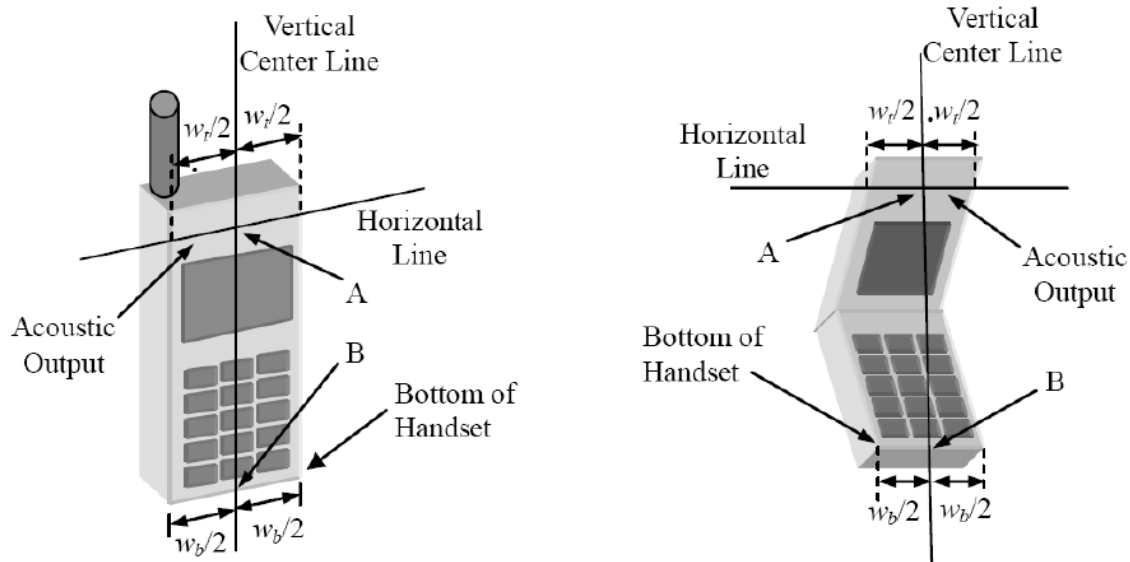

- W_r Width of the handset at the level of the acoustic
- W_b Width of the bottom of the handset
- A Midpoint of the width w_r of the handset at the level of the acoustic output
- B Midpoint of the width w_b of the bottom of the handset

Picture 1-a Typical “fixed” case handset Picture 1-b Typical “clam-shell” case handset



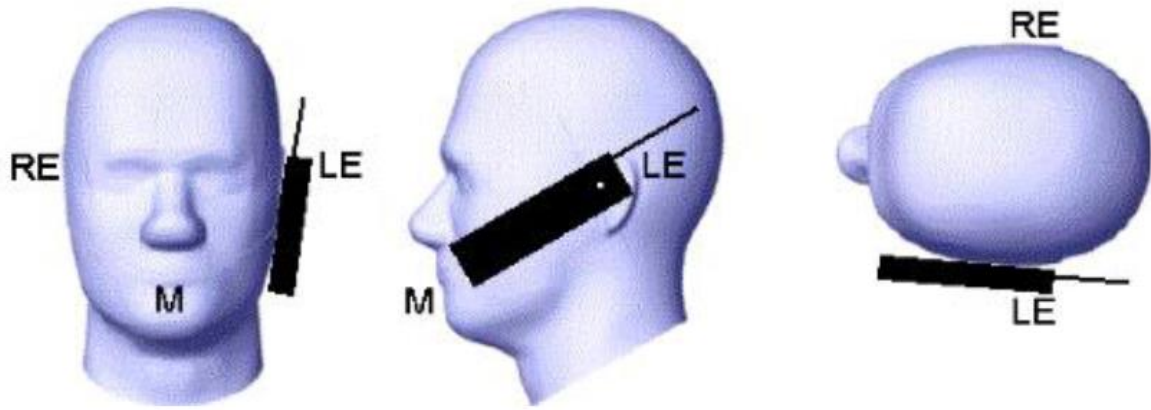

Picture 2 Cheek position of the wireless device on the left side of SAM

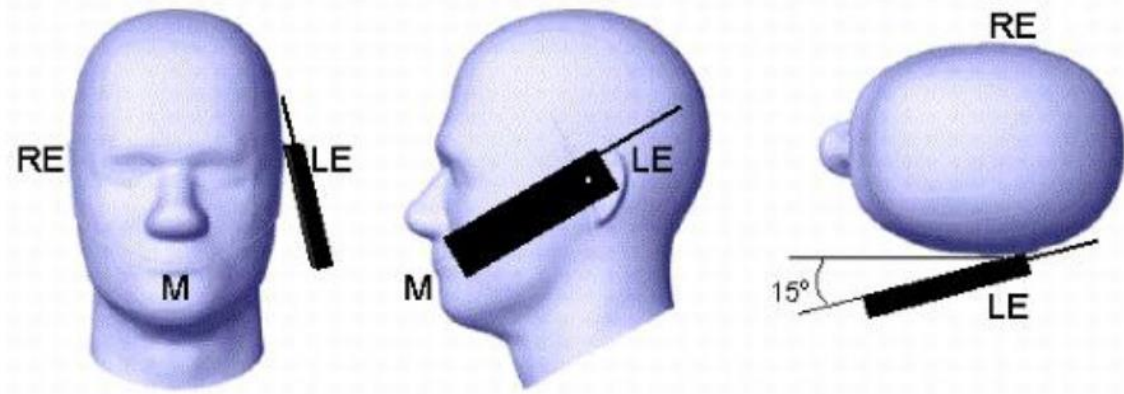

Picture 3 Tilt position of the wireless device on the left side of SAM

For body SAR test we applied to FCC KDB941225, KDB447498, KDB248227, KDB648654;





3.8. Tissue Dielectric Parameters for Head and Body Phantoms

The liquid is consisted of water,salt,Glycol,Sugar,Preventol and Cellulose.The liquid has previously been proven to be suited for worst-case.It's satisfying the latest tissue dielectric parameters requirements proposed by the KDB865664.

The composition of the tissue simulating liquid

Ingredient (% Weight)	750MHz		835MHz		1800 MHz		1900 MHz		2450MHz		2600MHz		5000MHz	
	Head	Body	Head	Body	Head	Body	Head	Body	Head	Body	Head	Body	Head	Body
Water	39.28	51.3	41.45	52.5	54.5	40.2	54.9	40.4	62.7	73.2	60.3	71.4	65.5	78.6
Preventol	0.10	0.10	0.10	0.10	0.00	0.00	0.00	0.00	0.00	0.00	0.00	0.00	0.00	0.00
HEC	1.00	1.00	1.00	1.00	0.00	0.00	0.00	0.00	0.00	0.00	0.00	0.00	0.00	0.00
DGBE	0.00	0.00	0.00	0.00	45.33	59.31	44.92	59.10	36.80	26.70	39.10	28.40	0.00	0.00
Triton X-100	0.00	0.00	0.00	0.00	0.00	0.00	0.00	0.00	0.00	0.00	0.00	0.00	17.2	10.7

Target Frequency (MHz)	Head	
	ϵ_r	σ (S/m)
450	43.5	0.87
750	41.9	0.89
835	41.5	0.90
900	41.5	0.97
915	41.5	0.98
1450	40.5	1.20
1610	40.3	1.29
1800	40.0	1.40
1900	40.0	1.40
2000	40.0	1.40
2450	39.2	1.80
2600	39.0	1.96
3000	38.5	2.40
5200	36.0	4.66
5800	35.3	5.27



3.9. Tissue equivalent liquid properties

Dielectric Performance of Head Tissue Simulating Liquid

Test Engineer: Jerry hu									
Tissue Type	Measured Frequency (MHz)	Target Tissue		Measured Tissue				Liquid Temp.	Test Data
		σ	ϵ_r	σ	Dev.	ϵ_r	Dev.		
835H	835	0.90	41.50	0.89	-1.11%	42.52	2.46%	21.5	04/08/2023
1900H	1900	1.40	40.00	1.42	1.43%	38.85	-2.88%	22.3	04/11/2023
2300H	2300	1.67	39.50	1.65	-1.20%	39.85	0.89%	22.4	04/13/2023
2450H	2450	1.80	39.20	1.78	-1.11%	39.66	1.17%	23.2	04/17/2023
2600H	2600	1.96	39.00	1.93	-1.53%	38.02	-2.51%	21.4	04/21/2022



3.10. System Check

The purpose of the system check is to verify that the system operates within its specifications at the device test frequency. The system check is a simple check of repeatability to make sure that the system works correctly at the time of the compliance test;

System check results have to be equal or near the values determined during dipole calibration with the relevant liquids and test system ($\pm 10\%$).

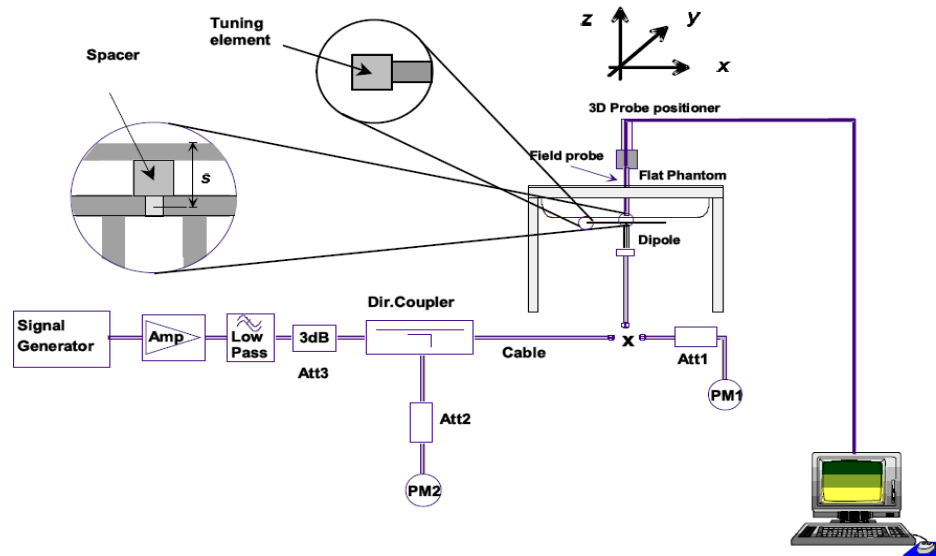

The output power on dipole port must be calibrated to 20 dBm (100mW) before dipole is connected.



Photo of Dipole Setup



**Justification for Extended SAR Dipole Calibrations**

Referring to KDB 865664D01V01r04, if dipoles are verified in return loss (<-20dB, within 20% of prior calibration), and in impedance (within 5 ohm of prior calibration), the annual calibration is not necessary and the calibration interval can be extended. While calibration intervals not exceed 3 years.

SID835 SN 07/14 DIP 0G835-303 Extend Dipole Calibrations

Date of Measurement	Return-Loss (dB)	Delta (%)	Real Impedance (ohm)	Delta (ohm)	Imaginary Impedance (ohm)	Delta (ohm)
2021-09-29	-24.49		54.9		2.8	
2022-09-29	-24.17	-1.31	54.5	-0.4	2.6	-0.2

SID1900 SN 38/18 DIP 1G900-466 Extend Dipole Calibrations

Date of Measurement	Return-Loss (dB)	Delta (%)	Real Impedance (ohm)	Delta (ohm)	Imaginary Impedance (ohm)	Delta (ohm)
2021-09-22	-26.43		50.5		4.7	
2022-09-22	-26.33	-0.38	50.2	-0.3	4.5	-0.2

SID2300 SN 03/16 DIP 2G300-358 Extend Dipole Calibrations

Date of Measurement	Return-Loss (dB)	Delta (%)	Real Impedance (ohm)	Delta (ohm)	Imaginary Impedance (ohm)	Delta (ohm)
2021-03-01	-23.65		42.3		1.5	
2022-03-01	-23.74	0.21	42.5	-0.2	1.4	-0.2
2023-03-01	-23.76	0.34	42.0	-0.5	1.2	-0.1

SID2450 SN 07/14 DIP 2G450-306 Extend Dipole Calibrations

Date of Measurement	Return-Loss (dB)	Delta (%)	Real Impedance (ohm)	Delta (ohm)	Imaginary Impedance (ohm)	Delta (ohm)
2021-09-29	-25.59		44.7		-1.1	
2022-09-29	-25.68	0.35	44.8	0.1	-1.0	0.1

SID2600 SN 38/18 DIP 2G600-468 Extend Dipole Calibrations

Date of Measurement	Return-Loss (dB)	Delta (%)	Real Impedance (ohm)	Delta (ohm)	Imaginary Impedance (ohm)	Delta (ohm)
2021-09-29	-29.14		49.2		3.4	
2022-09-29	-29.12	-0.07	49.1	-0.1	3.2	-0.2

Mixture Type	Frequency (MHz)	Power	SAR _{1g} (W/Kg)	SAR _{10g} (W/Kg)	Drift (%)	1W Target		Difference percentage		Liquid Temp	Date
						SAR _{1g} (W/Kg)	SAR _{10g} (W/Kg)	1g	10g		
Head	835	100 mW	0.985	0.663	2.74	9.60	6.20	2.60%	6.94%	21.4	04/08/2023
		Normalize to 1 Watt	9.85	6.63							
Head	1900	100 mW	3.911	2.023	-1.01	40.03	20.55	-2.30%	-1.56%	22.3	04/11/2023
		Normalize to 1 Watt	39.11	20.23							
Head	2300	100 mW	5.014	2.263	-2.05	50.65	23.55	-1.01%	-3.91%	22.4	04/13/2023
		Normalize to 1 Watt	50.14	22.63							
Head	2450	100 mW	5.406	2.545	-0.87	53.89	24.15	0.32%	5.38%	23.0	04/17/2023
		Normalize to 1 Watt	54.06	25.45							
Head	2600	100 mW	5.711	2.287	3.03	56.91	24.69	0.35%	-7.37%	21.3	04/21/2023
		Normalize to 1 Watt	57.11	22.87							





3.11. SAR measurement procedure

The measurement procedures are as follows:

3.11.1 Conducted power measurement

- For WWAN power measurement, use base station simulator connection with RF cable, at maximum power in each supported wireless interface and frequency band.
- Read the WWAN RF power level from the base station simulator.
- For WLAN/BT power measurement, use engineering software to configure EUT WLAN/BT continuously Transmission, at maximum RF power in each supported wireless interface and frequency band.
- Connect EUT RF port through RF cable to the power meter, and measure WLAN/BT output power.

3.11.2 GSM Test Configuration

SAR tests for GSM 850 and GSM 1900, a communication link is set up with a System Simulator (SS) by air link. Using CMU200 the power level is set to “5” for GSM 850, set to “0” for GSM 1900. Since the GPRS class is 12 for this EUT, it has at most 4 timeslots in uplink and at most 4 timeslots in downlink, the maximum total timeslots is 4. the EGPRS class is 12 for this EUT, it has at most 4 timeslots in uplink and at most 4 timeslots in downlink, the maximum total timeslots is 4.

SAR test reduction for GPRS and EDGE modes is determined by the source-based time-averaged output power specified for production units, including tune-up tolerance. The data mode with highest specified time-averaged output power should be tested for SAR compliance in the applicable exposure conditions. For modes with the same specified maximum output power and tolerance, the higher number time-slot configuration should be tested. GSM voice and GPRS data use GMSK, which is a constant amplitude modulation with minimal peak to average power difference within the time-slot burst. For EDGE, GMSK is used for MCS 1 – MCS 4 and 8-PSK is used for MCS 5 – MCS 9; where 8-PSK has an inherently higher peak-to-average power ratio. The GMSK and 8-PSK EDGE configurations are considered separately for SAR compliance. The GMSK EDGE configurations are grouped with GPRS and considered with respect to time-averaged maximum output power to determine compliance. The 3G SAR test reduction procedure is applied to 8-PSK EDGE with GMSK GPRS/EDGE as the primary mode.

3.11.3 UMTS Test Configuration

3G SAR Test Reduction Procedure

In the following procedures, the mode tested for SAR is referred to as the primary mode. The equivalent modes considered for SAR test reduction are denoted as secondary modes. Both primary and secondary modes must be in the same frequency band. When the maximum output power and tune-up tolerance specified for production units in a secondary mode is $\leq \frac{1}{4}$ dB higher than the primary mode or when the highest reported SAR of the primary mode is scaled by the ratio of specified maximum output power and tune-up tolerance of secondary to primary mode and the adjusted SAR is ≤ 1.2 W/kg, SAR measurement is not required for the secondary mode. This is referred to as the 3G SAR test reduction procedure in the following SAR test guidance, where the primary mode is identified in the applicable wireless mode test procedures and the secondary mode is wireless mode being considered for SAR test reduction by that procedure. When the 3G SAR test reduction procedure is not satisfied, it is identified as “otherwise” in the applicable procedures; SAR measurement is required for the secondary mode.

Output power Verification

Maximum output power is verified on the high, middle and low channels according to procedures described in section 5.2 of 3GPP TS 34.121, using the appropriate RMC or AMR with TPC (transmit power control) set to all “1’s” for WCDMA/HSDPA or by applying the required inner loop power control procedures to maintain maximum output power while HSUPA is active. Results for all applicable physical channel configurations (DPCCH, DPDCHn and spreading codes, HSDPA, HSPA) are required in the SAR report. All configurations that are not supported by the handset or cannot be measured due to technical or equipment limitations must be clearly identified.

Head SAR

SAR for next to the ear head exposure is measured using a 12.2 kbps RMC with TPC bits configured to all “1’s”. The 3G SAR test reduction procedure is applied to AMR configurations with 12.2 kbps RMC as the primary mode. Otherwise, SAR is measured for 12.2 kbps AMR in 3.4 kbps SRB (signaling radio bearer) using the highest reported SAR configuration in 12.2 kbps RMC for head exposure.

1) Body-Worn Accessory SAR



SAR for body-worn accessory configurations is measured using a 12.2 kbps RMC with TPC bits configured to all "1's". The 3G SAR test reduction procedure is applied to other spreading codes and multiple DPDCHn configurations supported by the handset with 12.2 kbps RMC as the primary mode. Otherwise, SAR is measured using an applicable RMC configuration with the corresponding spreading code or DPDCHn, for the highest reported body-worn accessory exposure SAR configuration in 12.2 kbps RMC. When more than 2 DPDCHn are supported by the handset, it may be necessary to configure additional DPDCHn using FTM (Factory Test Mode) or other chipset based test approaches with parameters similar to those used in 384 kbps and 768 kbps RMC.

2) Handsets with Release 5 HSDPA

The 3G SAR test reduction procedure is applied to HSDPA body-worn accessory configurations with 12.2 kbps RMC as the primary mode. Otherwise, SAR is measured for HSDPA using the HSDPA body SAR procedures in the "Release 5 HSDPA Data Devices" section of this document, for the highest reported SAR body-worn accessory exposure configuration in 12.2 kbps RMC. Handsets with both HSDPA and HSUPA are tested according to Release 6 HSPA test procedures.

HSDPA should be configured according to the UE category of a test device. The number of HSDSCH/ HS-PDSCHs, HARQ processes, minimum inter-TTI interval, transport block sizes and RV coding sequence are defined by the H-set. To maintain a consistent test configuration and stable transmission conditions, QPSK is used in the H-set for SAR testing. HS-DPCCH should be configured with a CQI feedback cycle of 4 ms with a CQI repetition factor of 2 to maintain a constant rate of active CQI slots. DPCCH and DPDCH gain factors (β_c , β_d), and HS-DPCCH power offset parameters (Δ_{ACK} , Δ_{NACK} , Δ_{CQI}) should be set according to values indicated in the Table below. The CQI value is determined by the UE category, transport block size, number of HS-PDSCHs and modulation used in the H-set

Table 2: Subtests for UMTS Release 5 HSDPA

Sub-set	β_c	β_d	β_d (SF)	β_c/β_d	β_{hs} (note 1, note 2)	CM(dB) (note 3)	MPR(dB)
1	2/15	15/15	64	2/15	4/15	0.0	0.0
2	12/15 (note 4)	15/15 (note 4)	64	12/15 (note 4)	24/15	1.0	0.0
3	15/15	8/15	64	15/8	30/15	1.5	0.5
4	15/15	4/15	64	15/4	30/15	1.5	0.5

Note1: Δ_{ACK} , Δ_{NACK} and $\Delta_{CQI} = 8 \Leftrightarrow A_{hs} = \beta_{hs}/\beta_c = 30/15 \Leftrightarrow \beta_{hs} = 30/15 * \beta_c$
 Note2: CM=1 for $\beta_c/\beta_d = 12/15$, $\beta_{hs}/\beta_c = 24/15$.
 Note3: For subtest 2 the β_c/β_d ratio of 12/15 for the TFC during the measurement period (TF1, TF0) is achieved by setting the signaled gain factors for the reference TFC (TFC1, TF1) to $\beta_c = 11/15$ and $\beta_d = 15/15$.

HSUPA Test Configuration

The 3G SAR test reduction procedure is applied to HSPA (HSUPA/HSDPA with RMC) body-worn accessory configurations with 12.2 kbps RMC as the primary mode. Otherwise, SAR is measured for HSPA using the HSPA body SAR procedures in the "Release 6 HSPA Data Devices" section of this document, for the highest reported body-worn accessory exposure SAR configuration in 12.2 kbps RMC. When VOIP is applicable for next to the ear head exposure in HSPA, the 3G SAR test reduction procedure is applied to HSPA with 12.2 kbps RMC as the primary mode; otherwise, the same HSPA configuration used for body-worn accessory measurements is tested for next to the ear head exposure.

Due to inner loop power control requirements in HSPA, a communication test set is required for output power and SAR tests. The 12.2 kbps RMC, FRC H-set 1 and E-DCH configurations for HSPA are configured according to the β values indicated in Table 2 and other applicable procedures described in the 'WCDMA Handset' and 'Release 5 HSDPA Data Devices' sections of this document

Table 3: Sub-Test 5 Setup for Release 6 HSUPA

Sub-set	β_c	β_d	β_d (SF)	β_c/β_d	$\beta_{hs}^{(1)}$	β_{ec}	β_{ed}	β_{ed} (SF)	β_{ed} (codes)	CM ⁽²⁾ (dB)	MPR (dB)	AG ⁽⁴⁾ Index	E-TFCI
1	11/15 ⁽³⁾	15/15 ⁽³⁾	64	11/15 ⁽³⁾	22/15	209/225	1039/225	4	1	1.0	0.0	20	75





2	6/15	15/15	64	6/15	12/15	12/15	94/75	4	1	3.0	2.0	12	67
3	15/15	9/15	64	15/9	30/15	30/15	$\beta_{ed1}:47/15$ $\beta_{ed2}:47/15$	4	2	2.0	1.0	15	92
4	2/15	15/15	64	2/15	4/15	2/15	56/75	4	1	3.0	2.0	17	71
5	15/15 ⁽⁴⁾	15/15 ⁽⁴⁾	64	15/15 ⁽⁴⁾	30/15	24/15	134/15	4	1	1.0	0.0	21	81

Note 1: Δ_{ACK} , Δ_{NACK} and $\Delta_{CQI} = 8 \Leftrightarrow A_{hs} = \beta_{hs}/\beta_c = 30/15 \Leftrightarrow \beta_{hs} = 30/15 * \beta_c$.

Note 2: CM = 1 for $\beta_c/\beta_d = 12/15$, $\beta_{hs}/\beta_c = 24/15$. For all other combinations of DPDCH, DPCCH, HS-DPCCH, E-DPDCH and E-DPCCH the MPR is based on the relative CM difference.

Note 3: For subtest 1 the β_c/β_d ratio of 11/15 for the TFC during the measurement period (TF1, TF0) is achieved by setting the signaled gain factors for the reference TFC (TF1, TF1) to $\beta_c = 10/15$ and $\beta_d = 15/15$.

Note 4: For subtest 5 the β_c/β_d ratio of 15/15 for the TFC during the measurement period (TF1, TF0) is achieved by setting the signaled gain factors for the reference TFC (TF1, TF1) to $\beta_c = 14/15$ and $\beta_d = 15/15$.

Note 5: Testing UE using E-DPDCH Physical Layer category 1 Sub-test 3 is not required according to TS 25.306 Figure 5.1g.

Note 6: β_d can not be set directly; it is set by Absolute Grant Value.

3.11.4 LTE Test Configuration

QPSK with 1 RB allocation

Start with the largest channel bandwidth and measure SAR for QPSK with 1 RB allocation, using the RB offset and required test channel combination with the highest maximum output power among RB offsets at the upper edge, middle and lower edge of each required test channel. When the reported SAR is ≤ 0.8 W/kg, testing of the remaining RB offset configurations and required test channels is not required for 1 RB allocation; otherwise, SAR is required for the remaining required test channels and only for the RB offset configuration with the highest output power for that channel.8 When the reported SAR of a required test channel is > 1.45 W/kg, SAR is required for all three RB offset configurations for that required test channel.

QPSK with 50% RB allocation

The procedures required for 1 RB allocation in section 4.2.1 are applied to measure the SAR for QPSK with 50% RB allocation.9

QPSK with 100% RB allocation

For QPSK with 100% RB allocation, SAR is not required when the highest maximum output power for 100 % RB allocation is less than the highest maximum output power in 50% and 1 RB allocations and the highest reported SAR for 1 RB and 50% RB allocation in sections 4.2.1 and 4.2.2 are ≤ 0.8 W/kg. Otherwise, SAR is measured for the highest output power channel; and if the reported SAR is > 1.45 W/kg, the remaining required test channels must also be tested.

3.11.5 WIFI Test Configuration

The SAR measurement and test reduction procedures are structured according to either the DSSS or OFDM transmission mode configurations used in each standalone frequency band and aggregated band. For devices that operate in exposure configurations that require multiple test positions, additional SAR test reduction may be applied. The maximum output power specified for production units, including tune-up tolerance, are used to determine initial SAR test requirements for the 802.11 transmission modes in a frequency band. SAR is measured using the highest measured maximum output power channel for the initial test configuration. SAR measurement and test reduction for the remaining 802.11 modes and test channels are determined according to measured or specified maximum output power and reported SAR of the initial measurements. The general test reduction and SAR measurement approaches are summarized in the following:

1. The maximum output power specified for production units are determined for all applicable 802.11 transmission modes in each standalone and aggregated frequency band. Maximum output power is measured for the highest maximum output power configuration(s) in each frequency band according to the default power measurement procedures.

2. For OFDM transmission configurations in the 2.4 GHz and 5 GHz bands, an "initial test configuration" is first determined for each standalone and aggregated frequency band according to the maximum output power and tune-up tolerance specified for production units.

a. When the same maximum power is specified for multiple transmission modes in a frequency band, the largest channel bandwidth, lowest order modulation, lowest data rate and lowest order 802.11a/g/n/ac mode is used for SAR measurement, on the highest measured output power channel in the initial test configuration, for each frequency band.

b. SAR is measured for OFDM configurations using the initial test configuration procedures. Additional frequency band specific SAR test reduction may be considered for individual frequency bands



Shenzhen LCS Compliance Testing Laboratory Ltd.

Add: 101, 201 Bldg A & 301 Bldg C, Juji Industrial Park Yabianxueziwei, Shajing Street, Baoan District, Shenzhen, 518000, China

Tel: +(86) 0755-82591330 | E-mail: webmaster@lcs-cert.com | Web: www.lcs-cert.com

Scan code to check authenticity



- c. Depending on the reported SAR of the highest maximum output power channel tested in the initial test configuration, SAR test reduction may apply to subsequent highest output channels in the initial test configuration to reduce the number of SAR measurements.
3. The Initial test configuration does not apply to DSSS. The 2.4 GHz band SAR test requirements and 802.11b DSSS procedures are used to establish the transmission configurations required for SAR measurement.
4. An "initial test position" is applied to further reduce the number of SAR tests for devices operating in next to the ear, UMPC mini-tablet or hotspot mode exposure configurations that require multiple test positions .
 - a. SAR is measured for 802.11b according to the 2.4 GHz DSSS procedure using the exposure condition established by the initial test position.
 - b. SAR is measured for 2.4 GHz and 5 GHz OFDM configurations using the initial test configuration. 802.11b/g/n operating modes are tested independently according to the service requirements in each frequency band. 802.11b/g/n modes are tested on the maximum average output channel.
5. The Initial test position does not apply to devices that require a fixed exposure test position. SAR is measured in a fixed exposure test position for these devices in 802.11b according to the 2.4 GHz DSSS procedure or in 2.4 GHz and 5 GHz OFDM configurations using the initial test configuration procedures .
6. The "subsequent test configuration" procedures are applied to determine if additional SAR measurements are required for the remaining OFDM transmission modes that have not been tested in the initial test configuration. SAR test exclusion is determined according to reported SAR in the initial test configuration and maximum output power specified or measured for these other OFDM configurations.

2.4 GHz and 5GHz SAR Procedures

Separate SAR procedures are applied to DSSS and OFDM configurations in the 2.4 GHz band to simplify DSSS test requirements. For 802.11b DSSS SAR measurements, DSSS SAR procedure applies to fixed exposure test position and initial test position procedure applies to multiple exposure test positions. When SAR measurement is required for an OFDM configuration, the initial test configuration, subsequent test configuration and initial test position procedures are applied. The SAR test exclusion requirements for 802.11g/n OFDM configurations are described in section 5.2.2.

1. 802.11b DSSS SAR Test Requirements

SAR is measured for 2.4 GHz 802.11b DSSS using either a fixed test position or, when applicable, the initial test position procedure. SAR test reduction is determined according to the following:

- a. When the reported SAR of the highest measured maximum output power channel (section 3.1) for the exposure configuration is ≤ 0.8 W/kg, no further SAR testing is required for 802.11b DSSS in that exposure configuration.
- b. When the reported SAR is > 0.8 W/kg, SAR is required for that exposure configuration using the next highest measured output power channel. When any reported SAR is > 1.2 W/kg, SAR is required for the third channel; i.e., all channels require testing.

1. 2.4 GHz 802.11g/n OFDM SAR Test Exclusion Requirements

When SAR measurement is required for 2.4 GHz 802.11g/n OFDM configurations, the measurement and test reduction procedures for OFDM are applied (section 5.3). SAR is not required for the following 2.4 GHz OFDM conditions.

- a. When KDB Publication 447498 SAR test exclusion applies to the OFDM configuration
- b. When the highest reported SAR for DSSS is adjusted by the ratio of OFDM to DSSS specified maximum output power and the adjusted SAR is ≤ 1.2 W/kg.

2. SAR Test Requirements for OFDM Configurations

When SAR measurement is required for 802.11 a/g/n/ac OFDM configurations, each standalone and frequency aggregated band is considered separately for SAR test reduction. When the same transmitter and antenna(s) are used for U-NII-1 and U-NII-2A bands, additional SAR test reduction applies. When band gap channels between U-NII-2C band and 5.8 GHz U-NII-3 or §15.247 band are supported, the highest maximum output power transmission mode configuration and maximum output power channel across the bands must be used to determine SAR test reduction, according to the initial test configuration and subsequent test configuration requirements.²⁰ In applying the initial test configuration and subsequent test configuration procedures, the 802.11 transmission configuration with the highest specified maximum output power and the channel within a test configuration with the highest measured maximum output power should be clearly distinguished to apply the procedures.

3. OFDM Transmission Mode SAR Test Configuration and Channel Selection Requirements

The initial test configuration for 2.4 GHz and 5 GHz OFDM transmission modes is determined by the 802.11 configuration with the highest maximum output power specified for production units, including tune-up tolerance, in each standalone and aggregated frequency band. SAR for the initial test configuration is measured using the highest maximum output power channel determined by the default power measurement procedures (section 4). When multiple configurations in a frequency band have the same specified maximum output power, the initial test configuration is determined according to the following steps applied sequentially.





- a. The largest channel bandwidth configuration is selected among the multiple configurations with the same specified maximum output power.
- b. If multiple configurations have the same specified maximum output power and largest channel bandwidth, the lowest order modulation among the largest channel bandwidth configurations is selected.
- c. If multiple configurations have the same specified maximum output power, largest channel bandwidth and lowest order modulation, the lowest data rate configuration among these configurations is selected.
- d. When multiple transmission modes (802.11a/g/n/ac) have the same specified maximum output power, largest channel bandwidth, lowest order modulation and lowest data rate, the lowest order 802.11 mode is selected; i.e., 802.11a is chosen over 802.11n then 802.11ac or 802.11g is chosen over 802.11n.

After an initial test configuration is determined, if multiple test channels have the same measured maximum output power, the channel chosen for SAR measurement is determined according to the following. These channel selection procedures apply to both the initial test configuration and subsequent test configuration(s), with respect to the default power measurement procedures or additional power measurements required for further SAR test reduction. The same procedures also apply to subsequent highest output power channel(s) selection.

- a. Channels with measured maximum output power within $\frac{1}{4}$ dB of each other are considered to have the same maximum output.
- b. When there are multiple test channels with the same measured maximum output power, the channel closest to mid-band frequency is selected for SAR measurement.
- c. When there are multiple test channels with the same measured maximum output power and equal separation from mid-band frequency; for example, high and low channels or two mid-band channels, the higher frequency (number) channel is selected for SAR measurement.

Initial Test Configuration Procedures

An initial test configuration is determined for OFDM transmission modes according to the channel bandwidth, modulation and data rate combination(s) with the highest maximum output power specified for production units in each standalone and aggregated frequency band. SAR is measured using the highest measured maximum output power channel. For configurations with the same specified or measured maximum output power, additional transmission mode and test channel selection procedures are required (see section 5.3.2). SAR test reduction of subsequent highest output test channels is based on the reported SAR of the initial test configuration. For next to the ear, hotspot mode and UMC mini-tablet exposure configurations where multiple test positions are required, the initial test position procedure is applied to minimize the number of test positions required for SAR measurement using the initial test configuration transmission mode.²³ For fixed exposure conditions that do not have multiple SAR test positions, SAR is measured in the transmission mode determined by the initial test configuration. When the reported SAR of the initial test configuration is > 0.8 W/kg, SAR measurement is required for the subsequent next highest measured output power channel(s) in the initial test configuration until the reported SAR is ≤ 1.2 W/kg or all required channels are tested.

4. Subsequent Test Configuration Procedures

SAR measurement requirements for the remaining 802.11 transmission mode configurations that have not been tested in the initial test configuration are determined separately for each standalone and aggregated frequency band, in each exposure condition, according to the maximum output power specified for production units. The initial test position procedure is applied to next to the ear, UMPC mini-tablet and hotspot mode configurations. When the same maximum output power is specified for multiple transmission modes, the procedures in section 5.3.2 are applied to determine the test configuration. Additional power measurements may be required to determine if SAR measurements are required for subsequent highest output power channels in a subsequent test configuration. The subsequent test configuration and SAR measurement procedures are described in the following.

- a. When SAR test exclusion provisions of KDB Publication 447498 are applicable and SAR measurement is not required for the initial test configuration, SAR is also not required for the next highest maximum output power transmission mode subsequent test configuration(s) in that frequency band or aggregated band and exposure configuration.
- b. When the highest reported SAR for the initial test configuration (when applicable, include subsequent highest output channels), according to the initial test position or fixed exposure position requirements, is adjusted by the ratio of the subsequent test configuration to initial test configuration specified maximum output power and the adjusted SAR is ≤ 1.2 W/kg, SAR is not required for that subsequent test configuration.
- c. The number of channels in the initial test configuration and subsequent test configuration can be different due to differences in channel bandwidth. When SAR measurement is required for a subsequent test configuration and the channel bandwidth is smaller than that in the initial test configuration, all channels in the subsequent test configuration that overlap with the larger bandwidth channel tested in the initial test configuration should be used to determine the highest maximum output power channel. This step requires additional power measurement to identify the highest maximum output power channel in the subsequent test configuration to determine SAR test reduction.





- 1). SAR should first be measured for the channel with highest measured output power in the subsequent test configuration.
- 2). SAR for subsequent highest measured maximum output power channels in the subsequent test configuration is required only when the reported SAR of the preceding higher maximum output power channel(s) in the subsequent test configuration is > 1.2 W/kg or until all required channels are tested.
 - a) For channels with the same measured maximum output power, SAR should be measured using the channel closest to the center frequency of the larger channel bandwidth channel in the initial test configuration.
 - d. SAR measurements for the remaining highest specified maximum output power OFDM transmission mode configurations that have not been tested in the initial test configuration (highest maximum output) or subsequent test configuration(s) (subsequent next highest maximum output power) is determined by applying the subsequent test configuration procedures in this section to the remaining configurations according to the following:
 - 1) replace “subsequent test configuration” with “next subsequent test configuration” (i.e., subsequent next highest specified maximum output power configuration)
 - 2) replace “initial test configuration” with “all tested higher output power configurations.”

3.12. Power Reduction

The product without any power reduction.

3.13. Power Drift

To control the output power stability during the SAR test, SAR system calculates the power drift by measuring the E-field at the same location at the beginning and at the end of the measurement for each test position. This ensures that the power drift during one measurement is within 5%.





4. TEST CONDITIONS AND RESULTS

4.1 Conducted Power Results

According KDB 447498 D01 General RF Exposure Guidance v06 Section 4.1 2) states that "Unless it is specified differently in the published RF exposure KDB procedures, these requirements also apply to test reduction and test exclusion considerations. Time-averaged maximum conducted output power applies to SAR and, as required by § 2.1091(c), time-averaged ERP applies to MPE. When an antenna port is not available on the device to support conducted power measurement, such as FRS and certain Part 15 transmitters with built-in integral antennas, the maximum output power allowed for production units should be used to determine RF exposure test exclusion and compliance."

<GSM Conducted Power>

General Note:

1. Per KDB 447498 D01v06, the maximum output power channel is used for SAR testing and for further SAR test reduction.
2. According to October 2013TCB Workshop, for GSM / GPRS / EGPRS, the number of time slots to test for SAR should correspond to the highest frame-average maximum output power configuration, considering the possibility of e.g. 3rd party VoIP operation for head and body-worn SAR testing, the EUT was set in GPRS (4Tx slot) for GSM850/GSM1900 band due to their highest frame-average power.
3. For hotspot mode SAR testing, GPRS should be evaluated, therefore the EUT was set in GPRS (4 Tx slots) for GSM850/GSM1900 band due to its highest frame-average power.

Conducted power measurement results for GSM850/PCS1900

GSM 850		Tune-up	Burst Conducted power (dBm)			Division Factors	Tune-up	Average power (dBm)		
			Channel/Frequency(MHz)					Channel/Frequency(MHz)		
		Max	128/824.2	190/836.6	251/848.8		Max	128/824.2	190/836.6	251/848.8
GSM		33.00	32.65	32.36	32.54	-9.03dB	23.97	23.62	23.33	23.51
GPRS (GMSK)	1TX slot	33.00	32.54	32.30	32.46	-9.03dB	23.97	23.51	23.27	23.43
	2TX slot	30.50	30.37	30.24	30.50	-6.02dB	24.48	24.35	24.22	24.48
	3TX slot	29.00	28.50	28.39	28.66	-4.26dB	24.74	24.24	24.13	24.40
	4TX slot	27.00	26.50	26.38	26.64	-3.01dB	23.99	23.49	23.37	23.63
EGPRS (8PSK)	1TX slot	25.50	25.39	25.23	25.24	-9.03dB	16.47	16.36	16.20	16.21
	2TX slot	24.50	24.44	24.36	24.31	-6.02dB	18.48	18.42	18.34	18.29
	3TX slot	22.50	22.20	22.06	22.07	-4.26dB	18.24	17.94	17.80	17.81
	4TX slot	20.50	20.26	20.16	20.12	-3.01dB	17.49	17.25	17.15	17.11
GSM 1900		Tune-up	Burst Conducted power (dBm)			Division Factors	Tune-up	Average power (dBm)		
			Channel/Frequency(MHz)					Channel/Frequency(MHz)		
		Max	512/1850.2	661/1880	810/1909.8		Max.	512/1850.2	661/1880	810/1909.8
GSM		29.50	29.22	29.36	29.35	-9.03dB	20.47	20.19	20.33	20.32
GPRS (GMSK)	1TX slot	29.50	29.28	29.38	29.40	-9.03dB	20.47	20.25	20.35	20.37
	2TX slot	27.50	26.81	27.08	27.17	-6.02dB	21.48	20.79	21.06	21.15
	3TX slot	26.00	25.39	25.60	25.70	-4.26dB	21.74	21.13	21.34	21.44
	4TX slot	24.00	23.37	23.52	23.60	-3.01dB	20.99	20.36	20.51	20.59
EGPRS (8PSK)	1TX slot	24.50	24.19	24.09	23.96	-9.03dB	15.47	15.16	15.06	14.93
	2TX slot	23.50	23.31	23.13	23.15	-6.02dB	17.48	17.29	17.11	17.13
	3TX slot	21.50	21.33	21.17	21.08	-4.26dB	17.24	17.07	16.91	16.82
	4TX slot	19.50	19.18	19.16	19.07	-3.01dB	16.49	16.17	16.15	16.06

Notes:

1. Division Factors

To average the power, the division factor is as follows:

1TX-slot = 1 transmit time slot out of 8 time slots=> conducted power divided by (8/1) => -9.00dB

2TX-slots = 2 transmit time slots out of 8 time slots=> conducted power divided by (8/2) => -6.00dB

3TX-slots = 3 transmit time slots out of 8 time slots=> conducted power divided by (8/3) => -4.26dB



Shenzhen LCS Compliance Testing Laboratory Ltd.

Add: 101, 201 Bldg A & 301 Bldg C, Juji Industrial Park Yabianxueziwei, Shajing Street, Baoan District, Shenzhen, 518000, China

Tel: +(86) 0755-82591330 | E-mail: webmaster@lcs-cert.com | Web: www.lcs-cert.com

Scan code to check authenticity



4TX-slots = 4 transmit time slots out of 8 time slots=> conducted power divided by (8/4) => -3.00dB

2. According to the conducted power as above, the GPRS measurements are performed with 3Txslot for GPRS850 and 3Txslot GPRS1900.

<UMTS Conducted Power>

The following tests were conducted according to the test requirements outlines in 3GPP TS 34.121 specification. A summary of these settings are illustrated below:

HSDPA Setup Configuration:

- a. The EUT was connected to Base Station CMW500 referred to the Setup Configuration.
- b. The RF path losses were compensated into the measurements.
- c. A call was established between EUT and Base Station with following setting:
 - i. Set Gain Factors (β_c and β_d) and parameters were set according to each
 - ii. Specific sub-test in the following table, C10.1.4, quoted from the TS 34.121
 - iii. Set RMC 12.2Kbps + HSDPA mode.
 - iv. Set Cell Power = -86 dBm
 - v. Set HS-DSCH Configuration Type to FRC (H-set 1, QPSK)
 - vi. Select HSDPA Uplink Parameters
 - vii. Set Delta ACK, Delta NACK and Delta CQI = 8
 - viii. Set Ack-Nack Repetition Factor to 3
 - ix. Set CQI Feedback Cycle (k) to 4 ms
 - x. Set CQI Repetition Factor to 2
 - xi. Power Ctrl Mode = All Up bits
- d. The transmitted maximum output power was recorded.

Table C.10.1.4: β values for transmitter characteristics tests with HS-DPCCH

Sub-test	β_c	β_d	β_d (SF)	β_c/β_d	β_{HS} (Note 1, Note 2)	CM (dB) (Note 3)	MPR (dB) (Note 3)
1	2/15	15/15	64	2/15	4/15	0.0	0.0
2	12/15 (Note 4)	15/15 (Note 4)	64	12/15 (Note 4)	24/15	1.0	0.0
3	15/15	8/15	64	15/8	30/15	1.5	0.5
4	15/15	4/15	64	15/4	30/15	1.5	0.5

Note 1: Δ_{ACK} , Δ_{NACK} and $\Delta_{CQI} = 30/15$ with $\beta_{HS} = 30/15 * \beta_c$.

Note 2: For the HS-DPCCH power mask requirement test in clause 5.2C, 5.7A, and the Error Vector Magnitude (EVM) with HS-DPCCH test in clause 5.13.1A, and HSDPA EVM with phase discontinuity in clause 5.13.1AA, Δ_{ACK} and $\Delta_{NACK} = 30/15$ with $\beta_{HS} = 30/15 * \beta_c$, and $\Delta_{CQI} = 24/15$ with $\beta_{HS} = 24/15 * \beta_c$.

Note 3: CM = 1 for $\beta_c/\beta_d = 12/15$, $\beta_{HS}/\beta_c = 24/15$. For all other combinations of DPDCCH, DPCCH and HS-DPCCH the MPR is based on the relative CM difference. This is applicable for only UEs that support HSDPA in release 6 and later releases.

Note 4: For subtest 2 the β_c/β_d ratio of 12/15 for the TFC during the measurement period (TF1, TF0) is achieved by setting the signalled gain factors for the reference TFC (TF1, TF1) to $\beta_c = 11/15$ and $\beta_d = 15/15$.

Setup Configuration

HSUPA Setup Configuration:

- a. The EUT was connected to Base Station R&S CMW500 referred to the Setup Configuration.
- b. The RF path losses were compensated into the measurements.
- c. A call was established between EUT and Base Station with following setting * :
 - i. Call Configs = 5.2B, 5.9B, 5.10B, and 5.13.2B with QPSK
 - ii. Set the Gain Factors (β_c and β_d) and parameters (AG Index) were set according to each specific sub-test in the following table, C11.1.3, quoted from the TS 34.121
 - iii. Set Cell Power = -86 dBm
 - iv. Set Channel Type = 12.2k + HSPA
 - v. Set UE Target Power
 - vi. Power Ctrl Mode= Alternating bits
 - vii. Set and observe the E-TFCI
 - viii. Confirm that E-TFCI is equal to the target E-TFCI of 75 for sub-test 1, and other subtest's E-TFCI



Shenzhen LCS Compliance Testing Laboratory Ltd.

Add: 101, 201 Bldg A & 301 Bldg C, Juji Industrial Park Yabianxueziwei, Shajing Street, Baoan District, Shenzhen, 518000, China

Tel: +(86) 0755-82591330 | E-mail: webmaster@lcs-cert.com | Web: www.lcs-cert.com

Scan code to check authenticity

d. The transmitted maximum output power was recorded.

Table C.11.1.3: β values for transmitter characteristics tests with HS-DPCCH and E-DCH

Sub-test	β_c	β_d	β_d (SF)	β_c/β_d	β_{HS} (Note 1)	β_{ec}	β_{ed} (Note 5) (Note 6)	β_{ed} (SF)	β_{ed} (Codes)	CM (dB) (Note 2)	MPR (dB) (Note 2)	AG Index (Note 6)	E-TFCI
1	11/15 (Note 3)	15/15 (Note 3)	64	11/15 (Note 3)	22/15	209/25	1309/225	4	1	1.0	0.0	20	75
2	6/15	15/15	64	6/15	12/15	12/15	94/75	4	1	3.0	2.0	12	67
3	15/15	9/15	64	15/9	30/15	30/15	β_{ed1} : 47/15 β_{ed2} : 47/15	4	2	2.0	1.0	15	92
4	2/15	15/15	64	2/15	4/15	2/15	56/75	4	1	3.0	2.0	17	71
5	15/15 (Note 4)	15/15 (Note 4)	64	15/15 (Note 4)	30/15	24/15	134/15	4	1	1.0	0.0	21	81

Note 1: $\Delta_{ACK}, \Delta_{NACK}$ and $\Delta_{CQI} = 30/15$ with $\beta_{hs} = 30/15 * \beta_c$.

Note 2: CM = 1 for $\beta_c/\beta_d = 12/15, \beta_{hs}/\beta_c = 24/15$. For all other combinations of DPDCH, DPCCH, HS-DPCCH, E-DPDCH and E-DPCCH the MPR is based on the relative CM difference.

Note 3: For subtest 1 the β_c/β_d ratio of 11/15 for the TFC during the measurement period (TF1, TF0) is achieved by setting the signalled gain factors for the reference TFC (TF1, TF1) to $\beta_c = 10/15$ and $\beta_d = 15/15$.

Note 4: For subtest 5 the β_c/β_d ratio of 15/15 for the TFC during the measurement period (TF1, TF0) is achieved by setting the signalled gain factors for the reference TFC (TF1, TF1) to $\beta_c = 14/15$ and $\beta_d = 15/15$.

Note 5: In case of testing by UE using E-DPDCH Physical Layer category 1, Sub-test 3 is omitted according to TS25.306 Table 5.1g.

Note 6: β_{ed} can not be set directly, it is set by Absolute Grant Value.

General Note

1. Per KDB 941225 D01, RMC 12.2kbps setting is used to evaluate SAR. If AMR 12.2kbps power is < 0.25dB higher than RMC 12.2kbps, SAR tests with AMR 12.2kbps can be excluded.
2. By design, AMR and HSDPA/HSUPA RF power will not be larger than RMC 12.2kbps, detailed information is included in Tune-up Procure exhibit.
3. It is expected by the manufacturer that MPR for some HSDPA/HSUPA subtests may differ from the specification of 3GPP, according to the chipset implementation in this model. The implementation and expected deviation are detailed in tune-up procedure exhibit.

Conducted Power Measurement Results(WCDMA Band V)

Band	Channel	Power(dBm)	Limit(dBm)	Verdict
Band5	4132	22.36	38.45	PASS
Band5	4182	22.29	38.45	PASS
Band5	4233	22.43	38.45	PASS

Band	Channel	SubTest	Power(dBm)	Limit(dBm)	Verdict
Band5	4132	1	21.11	38.5	PASS
Band5	4132	2	21.06	38.5	PASS
Band5	4132	3	21.05	38.5	PASS
Band5	4132	4	21.06	38.5	PASS
Band5	4182	1	21.14	38.5	PASS
Band5	4182	2	21.14	38.5	PASS
Band5	4182	3	21.14	38.5	PASS
Band5	4182	4	21.15	38.5	PASS
Band5	4233	1	20.99	38.5	PASS
Band5	4233	2	20.99	38.5	PASS
Band5	4233	3	21.00	38.5	PASS
Band5	4233	4	21.01	38.5	PASS





LTE Band5

Band	Bandwidth	Modulation	Channel	RB Configuration	Conducted Output Power (dBm)	E.R.P. (dBm)	Verdict
Band5	1.4MHz	QPSK	20407	1RB#0	22.94	16.69	PASS
Band5	1.4MHz	QPSK	20407	1RB#2	22.96	16.71	PASS
Band5	1.4MHz	QPSK	20407	1RB#5	22.86	16.61	PASS
Band5	1.4MHz	QPSK	20407	3RB#0	23.00	16.75	PASS
Band5	1.4MHz	QPSK	20407	3RB#1	23.02	16.77	PASS
Band5	1.4MHz	QPSK	20407	3RB#3	23.00	16.75	PASS
Band5	1.4MHz	QPSK	20407	6RB#0	21.85	15.62	PASS
Band5	1.4MHz	QPSK	20525	1RB#0	22.89	16.64	PASS
Band5	1.4MHz	QPSK	20525	1RB#2	22.82	16.57	PASS
Band5	1.4MHz	QPSK	20525	1RB#5	22.73	16.48	PASS
Band5	1.4MHz	QPSK	20525	3RB#0	22.79	16.54	PASS
Band5	1.4MHz	QPSK	20525	3RB#1	22.79	16.54	PASS
Band5	1.4MHz	QPSK	20525	3RB#3	22.75	16.50	PASS
Band5	1.4MHz	QPSK	20525	6RB#0	21.80	15.55	PASS
Band5	1.4MHz	QPSK	20643	1RB#0	23.09	16.84	PASS
Band5	1.4MHz	QPSK	20643	1RB#2	23.03	16.78	PASS
Band5	1.4MHz	QPSK	20643	1RB#5	23.10	16.85	PASS
Band5	1.4MHz	QPSK	20643	3RB#0	23.08	16.83	PASS
Band5	1.4MHz	QPSK	20643	3RB#1	23.02	16.77	PASS
Band5	1.4MHz	QPSK	20643	3RB#3	23.06	16.81	PASS
Band5	1.4MHz	QPSK	20643	6RB#0	22.03	15.78	PASS
Band5	1.4MHz	16QAM	20407	1RB#0	22.70	16.45	PASS
Band5	1.4MHz	16QAM	20407	1RB#2	22.54	16.29	PASS
Band5	1.4MHz	16QAM	20407	1RB#5	22.67	16.42	PASS
Band5	1.4MHz	16QAM	20407	3RB#0	21.72	15.47	PASS
Band5	1.4MHz	16QAM	20407	3RB#1	21.72	15.47	PASS
Band5	1.4MHz	16QAM	20407	3RB#3	21.70	15.45	PASS
Band5	1.4MHz	16QAM	20407	6RB#0	21.13	14.88	PASS
Band5	1.4MHz	16QAM	20525	1RB#0	22.21	15.96	PASS
Band5	1.4MHz	16QAM	20525	1RB#2	22.03	15.78	PASS
Band5	1.4MHz	16QAM	20525	1RB#5	22.11	15.86	PASS
Band5	1.4MHz	16QAM	20525	3RB#0	21.48	15.23	PASS
Band5	1.4MHz	16QAM	20525	3RB#1	21.42	15.17	PASS
Band5	1.4MHz	16QAM	20525	3RB#3	21.41	15.16	PASS
Band5	1.4MHz	16QAM	20525	6RB#0	20.98	14.73	PASS





Band5	1.4MHz	16QAM	20643	1RB#0	22.22	15.97	PASS
Band5	1.4MHz	16QAM	20643	1RB#2	22.31	16.06	PASS
Band5	1.4MHz	16QAM	20643	1RB#5	22.35	16.10	PASS
Band5	1.4MHz	16QAM	20643	3RB#0	21.69	15.44	PASS
Band5	1.4MHz	16QAM	20643	3RB#1	21.72	15.47	PASS
Band5	1.4MHz	16QAM	20643	3RB#3	21.75	15.50	PASS
Band5	1.4MHz	16QAM	20643	6RB#0	21.16	14.91	PASS
Band5	3MHz	QPSK	20415	1RB#0	22.93	16.68	PASS
Band5	3MHz	QPSK	20415	1RB#8	22.98	16.73	PASS
Band5	3MHz	QPSK	20415	1RB#14	22.88	16.63	PASS
Band5	3MHz	QPSK	20415	8RB#0	21.95	15.70	PASS
Band5	3MHz	QPSK	20415	8RB#4	21.97	15.72	PASS
Band5	3MHz	QPSK	20415	8RB#7	22.01	15.76	PASS
Band5	3MHz	QPSK	20415	15RB#0	22.00	15.75	PASS
Band5	3MHz	QPSK	20525	1RB#0	23.01	16.76	PASS
Band5	3MHz	QPSK	20525	1RB#8	22.79	16.54	PASS
Band5	3MHz	QPSK	20525	1RB#14	22.83	16.58	PASS
Band5	3MHz	QPSK	20525	8RB#0	21.87	15.62	PASS
Band5	3MHz	QPSK	20525	8RB#4	21.89	15.64	PASS
Band5	3MHz	QPSK	20525	8RB#7	21.79	15.54	PASS
Band5	3MHz	QPSK	20525	15RB#0	21.82	15.57	PASS
Band5	3MHz	QPSK	20635	1RB#0	23.15	16.90	PASS
Band5	3MHz	QPSK	20635	1RB#8	23.12	16.87	PASS
Band5	3MHz	QPSK	20635	1RB#14	23.15	16.90	PASS
Band5	3MHz	QPSK	20635	8RB#0	22.05	15.80	PASS
Band5	3MHz	QPSK	20635	8RB#4	21.99	17.89	PASS
Band5	3MHz	QPSK	20635	8RB#7	22.05	17.95	PASS
Band5	3MHz	QPSK	20635	15RB#0	22.01	17.91	PASS
Band5	3MHz	16QAM	20415	1RB#0	21.82	17.72	PASS
Band5	3MHz	16QAM	20415	1RB#8	21.76	17.66	PASS
Band5	3MHz	16QAM	20415	1RB#14	21.73	17.63	PASS
Band5	3MHz	16QAM	20415	8RB#0	21.04	16.94	PASS
Band5	3MHz	16QAM	20415	8RB#4	21.08	14.83	PASS
Band5	3MHz	16QAM	20415	8RB#7	21.43	15.18	PASS
Band5	3MHz	16QAM	20415	15RB#0	20.86	14.61	PASS
Band5	3MHz	16QAM	20525	1RB#0	21.63	15.38	PASS
Band5	3MHz	16QAM	20525	1RB#8	21.50	15.25	PASS
Band5	3MHz	16QAM	20525	1RB#14	21.46	15.21	PASS





Band5	3MHz	16QAM	20525	8RB#0	21.16	14.91	PASS
Band5	3MHz	16QAM	20525	8RB#4	21.17	14.92	PASS
Band5	3MHz	16QAM	20525	8RB#7	21.06	14.81	PASS
Band5	3MHz	16QAM	20525	15RB#0	20.92	14.67	PASS
Band5	3MHz	16QAM	20635	1RB#0	21.87	15.62	PASS
Band5	3MHz	16QAM	20635	1RB#8	21.83	15.58	PASS
Band5	3MHz	16QAM	20635	1RB#14	21.91	15.66	PASS
Band5	3MHz	16QAM	20635	8RB#0	21.22	14.97	PASS
Band5	3MHz	16QAM	20635	8RB#4	21.09	14.84	PASS
Band5	3MHz	16QAM	20635	8RB#7	21.10	14.85	PASS
Band5	3MHz	16QAM	20635	15RB#0	21.12	14.87	PASS
Band5	5MHz	QPSK	20425	1RB#0	23.02	16.77	PASS
Band5	5MHz	QPSK	20425	1RB#12	22.89	16.64	PASS
Band5	5MHz	QPSK	20425	1RB#24	22.91	16.66	PASS
Band5	5MHz	QPSK	20425	12RB#0	21.90	15.65	PASS
Band5	5MHz	QPSK	20425	12RB#6	21.91	15.66	PASS
Band5	5MHz	QPSK	20425	12RB#13	21.91	15.66	PASS
Band5	5MHz	QPSK	20425	25RB#0	21.99	15.74	PASS
Band5	5MHz	QPSK	20525	1RB#0	22.95	16.7	PASS
Band5	5MHz	QPSK	20525	1RB#12	22.76	16.51	PASS
Band5	5MHz	QPSK	20525	1RB#24	22.78	16.53	PASS
Band5	5MHz	QPSK	20525	12RB#0	21.84	15.59	PASS
Band5	5MHz	QPSK	20525	12RB#6	21.70	15.45	PASS
Band5	5MHz	QPSK	20525	12RB#13	21.77	15.52	PASS
Band5	5MHz	QPSK	20525	25RB#0	21.80	17.7	PASS
Band5	5MHz	QPSK	20625	1RB#0	22.95	18.85	PASS
Band5	5MHz	QPSK	20625	1RB#12	23.01	18.91	PASS
Band5	5MHz	QPSK	20625	1RB#24	23.04	18.94	PASS
Band5	5MHz	QPSK	20625	12RB#0	21.93	17.83	PASS
Band5	5MHz	QPSK	20625	12RB#6	21.96	17.86	PASS
Band5	5MHz	QPSK	20625	12RB#13	21.97	17.87	PASS
Band5	5MHz	QPSK	20625	25RB#0	22.02	15.77	PASS
Band5	5MHz	16QAM	20425	1RB#0	21.31	15.06	PASS
Band5	5MHz	16QAM	20425	1RB#12	21.27	15.02	PASS
Band5	5MHz	16QAM	20425	1RB#24	21.26	15.01	PASS
Band5	5MHz	16QAM	20425	12RB#0	20.93	14.68	PASS
Band5	5MHz	16QAM	20425	12RB#6	20.90	14.65	PASS
Band5	5MHz	16QAM	20425	12RB#13	21.10	14.85	PASS



Shenzhen LCS Compliance Testing Laboratory Ltd.

Add: 101, 201 Bldg A & 301 Bldg C, Juji Industrial Park Yabianxueziwei, Shajing Street, Baoan District, Shenzhen, 518000, China

Tel: +(86) 0755-82591330 | E-mail: webmaster@lcs-cert.com | Web: www.lcs-cert.com

Scan code to check authenticity



Band5	5MHz	16QAM	20425	25RB#0	21.25	15.0	PASS
Band5	5MHz	16QAM	20525	1RB#0	21.93	15.68	PASS
Band5	5MHz	16QAM	20525	1RB#12	21.95	15.7	PASS
Band5	5MHz	16QAM	20525	1RB#24	22.14	15.89	PASS
Band5	5MHz	16QAM	20525	12RB#0	21.14	14.89	PASS
Band5	5MHz	16QAM	20525	12RB#6	21.20	14.95	PASS
Band5	5MHz	16QAM	20525	12RB#13	21.18	14.93	PASS
Band5	5MHz	16QAM	20525	25RB#0	21.05	14.8	PASS
Band5	5MHz	16QAM	20625	1RB#0	21.27	15.02	PASS
Band5	5MHz	16QAM	20625	1RB#12	21.35	15.1	PASS
Band5	5MHz	16QAM	20625	1RB#24	21.33	15.08	PASS
Band5	5MHz	16QAM	20625	12RB#0	20.96	14.71	PASS
Band5	5MHz	16QAM	20625	12RB#6	20.99	14.74	PASS
Band5	5MHz	16QAM	20625	12RB#13	21.12	14.87	PASS
Band5	5MHz	16QAM	20625	25RB#0	21.09	14.84	PASS
Band5	10MHz	QPSK	20450	1RB#0	23.10	16.85	PASS
Band5	10MHz	QPSK	20450	1RB#24	22.84	16.59	PASS
Band5	10MHz	QPSK	20450	1RB#49	22.89	16.64	PASS
Band5	10MHz	QPSK	20450	25RB#0	21.87	15.62	PASS
Band5	10MHz	QPSK	20450	25RB#12	21.86	15.61	PASS
Band5	10MHz	QPSK	20450	25RB#25	21.97	15.72	PASS
Band5	10MHz	QPSK	20450	50RB#0	21.92	15.67	PASS
Band5	10MHz	QPSK	20525	1RB#0	22.68	16.43	PASS
Band5	10MHz	QPSK	20525	1RB#24	22.59	18.49	PASS
Band5	10MHz	QPSK	20525	1RB#49	22.66	18.56	PASS
Band5	10MHz	QPSK	20525	25RB#0	22.03	17.93	PASS
Band5	10MHz	QPSK	20525	25RB#12	21.92	17.82	PASS
Band5	10MHz	QPSK	20525	25RB#25	21.95	17.85	PASS
Band5	10MHz	QPSK	20525	50RB#0	21.85	17.75	PASS
Band5	10MHz	QPSK	20600	1RB#0	22.97	18.87	PASS
Band5	10MHz	QPSK	20600	1RB#24	22.96	16.71	PASS
Band5	10MHz	QPSK	20600	1RB#49	23.02	16.77	PASS
Band5	10MHz	QPSK	20600	25RB#0	22.01	15.76	PASS
Band5	10MHz	QPSK	20600	25RB#12	21.84	15.59	PASS
Band5	10MHz	QPSK	20600	25RB#25	22.05	15.8	PASS
Band5	10MHz	QPSK	20600	50RB#0	21.92	15.67	PASS
Band5	10MHz	16QAM	20450	1RB#0	21.85	15.6	PASS
Band5	10MHz	16QAM	20450	1RB#24	21.77	15.52	PASS



Shenzhen LCS Compliance Testing Laboratory Ltd.

Add: 101, 201 Bldg A & 301 Bldg C, Juji Industrial Park Yabianxueziwei, Shajing Street, Baoan District, Shenzhen, 518000, China

Tel: +(86) 0755-82591330 | E-mail: webmaster@lcs-cert.com | Web: www.lcs-cert.com

Scan code to check authenticity



Band5	10MHz	16QAM	20450	1RB#49	21.96	15.71	PASS
Band5	10MHz	16QAM	20450	25RB#0	21.22	14.97	PASS
Band5	10MHz	16QAM	20450	25RB#12	21.05	14.8	PASS
Band5	10MHz	16QAM	20450	25RB#25	21.08	14.83	PASS
Band5	10MHz	16QAM	20450	50RB#0	21.07	14.82	PASS
Band5	10MHz	16QAM	20525	1RB#0	21.81	15.56	PASS
Band5	10MHz	16QAM	20525	1RB#24	21.64	15.39	PASS
Band5	10MHz	16QAM	20525	1RB#49	21.67	15.42	PASS
Band5	10MHz	16QAM	20525	25RB#0	21.17	14.92	PASS
Band5	10MHz	16QAM	20525	25RB#12	21.21	14.96	PASS
Band5	10MHz	16QAM	20525	25RB#25	21.16	14.91	PASS
Band5	10MHz	16QAM	20525	50RB#0	21.04	14.79	PASS
Band5	10MHz	16QAM	20600	1RB#0	21.98	15.73	PASS
Band5	10MHz	16QAM	20600	1RB#24	21.84	15.59	PASS
Band5	10MHz	16QAM	20600	1RB#49	22.07	15.82	PASS
Band5	10MHz	16QAM	20600	25RB#0	21.10	14.85	PASS
Band5	10MHz	16QAM	20600	25RB#12	21.13	14.88	PASS
Band5	10MHz	16QAM	20600	25RB#25	21.01	14.76	PASS
Band5	10MHz	16QAM	20600	50RB#0	20.88	14.63	PASS





LTE Band7

Band	Bandwidth	Modulation	Channel	RB Configuration	Conducted Output Power (dBm)	E.I.R.P. (dBm)	Verdict
Band7	5MHz	QPSK	20775	1RB#0	22.79	21.87	PASS
Band7	5MHz	QPSK	20775	1RB#12	22.79	21.87	PASS
Band7	5MHz	QPSK	20775	1RB#24	22.75	21.83	PASS
Band7	5MHz	QPSK	20775	12RB#0	21.80	20.88	PASS
Band7	5MHz	QPSK	20775	12RB#6	21.74	20.82	PASS
Band7	5MHz	QPSK	20775	12RB#13	21.71	20.79	PASS
Band7	5MHz	QPSK	20775	25RB#0	21.75	20.83	PASS
Band7	5MHz	QPSK	21100	1RB#0	22.62	21.7	PASS
Band7	5MHz	QPSK	21100	1RB#12	22.33	21.41	PASS
Band7	5MHz	QPSK	21100	1RB#24	22.47	21.55	PASS
Band7	5MHz	QPSK	21100	12RB#0	21.47	20.55	PASS
Band7	5MHz	QPSK	21100	12RB#6	21.41	20.49	PASS
Band7	5MHz	QPSK	21100	12RB#13	21.48	20.56	PASS
Band7	5MHz	QPSK	21100	25RB#0	21.42	20.50	PASS
Band7	5MHz	QPSK	21425	1RB#0	22.49	21.57	PASS
Band7	5MHz	QPSK	21425	1RB#12	22.47	21.55	PASS
Band7	5MHz	QPSK	21425	1RB#24	22.37	21.45	PASS
Band7	5MHz	QPSK	21425	12RB#0	21.47	20.55	PASS
Band7	5MHz	QPSK	21425	12RB#6	21.44	20.52	PASS
Band7	5MHz	QPSK	21425	12RB#13	21.40	20.48	PASS
Band7	5MHz	QPSK	21425	25RB#0	21.46	20.54	PASS
Band7	5MHz	16QAM	20775	1RB#0	21.84	20.92	PASS
Band7	5MHz	16QAM	20775	1RB#12	21.12	20.20	PASS
Band7	5MHz	16QAM	20775	1RB#24	21.58	20.66	PASS
Band7	5MHz	16QAM	20775	12RB#0	20.86	19.94	PASS
Band7	5MHz	16QAM	20775	12RB#6	20.73	19.81	PASS
Band7	5MHz	16QAM	20775	12RB#13	20.74	19.82	PASS
Band7	5MHz	16QAM	20775	25RB#0	20.86	19.94	PASS
Band7	5MHz	16QAM	21100	1RB#0	21.23	20.31	PASS
Band7	5MHz	16QAM	21100	1RB#12	21.19	20.27	PASS
Band7	5MHz	16QAM	21100	1RB#24	21.92	21.00	PASS
Band7	5MHz	16QAM	21100	12RB#0	20.52	19.6	PASS
Band7	5MHz	16QAM	21100	12RB#6	20.41	19.49	PASS
Band7	5MHz	16QAM	21100	12RB#13	20.55	19.63	PASS
Band7	5MHz	16QAM	21100	25RB#0	20.51	19.59	PASS





Band7	5MHz	16QAM	21425	1RB#0	22.01	21.09	PASS
Band7	5MHz	16QAM	21425	1RB#12	20.11	19.19	PASS
Band7	5MHz	16QAM	21425	1RB#24	21.21	20.29	PASS
Band7	5MHz	16QAM	21425	12RB#0	20.52	19.6	PASS
Band7	5MHz	16QAM	21425	12RB#6	20.53	19.61	PASS
Band7	5MHz	16QAM	21425	12RB#13	20.47	19.55	PASS
Band7	5MHz	16QAM	21425	25RB#0	20.62	19.7	PASS
Band7	10MHz	QPSK	20800	1RB#0	22.91	21.99	PASS
Band7	10MHz	QPSK	20800	1RB#24	22.85	21.93	PASS
Band7	10MHz	QPSK	20800	1RB#49	22.81	21.89	PASS
Band7	10MHz	QPSK	20800	25RB#0	21.84	20.92	PASS
Band7	10MHz	QPSK	20800	25RB#12	21.85	20.93	PASS
Band7	10MHz	QPSK	20800	25RB#25	21.82	20.9	PASS
Band7	10MHz	QPSK	20800	50RB#0	21.74	20.82	PASS
Band7	10MHz	QPSK	21100	1RB#0	22.62	21.7	PASS
Band7	10MHz	QPSK	21100	1RB#24	22.62	21.7	PASS
Band7	10MHz	QPSK	21100	1RB#49	22.61	21.69	PASS
Band7	10MHz	QPSK	21100	25RB#0	21.66	20.74	PASS
Band7	10MHz	QPSK	21100	25RB#12	21.57	20.65	PASS
Band7	10MHz	QPSK	21100	25RB#25	21.58	20.66	PASS
Band7	10MHz	QPSK	21100	50RB#0	21.55	20.63	PASS
Band7	10MHz	QPSK	21400	1RB#0	22.71	21.79	PASS
Band7	10MHz	QPSK	21400	1RB#24	22.57	21.65	PASS
Band7	10MHz	QPSK	21400	1RB#49	22.64	21.72	PASS
Band7	10MHz	QPSK	21400	25RB#0	21.61	20.69	PASS
Band7	10MHz	QPSK	21400	25RB#12	21.56	20.64	PASS
Band7	10MHz	QPSK	21400	25RB#25	21.63	20.71	PASS
Band7	10MHz	QPSK	21400	50RB#0	21.57	20.65	PASS
Band7	10MHz	16QAM	20800	1RB#0	21.51	20.59	PASS
Band7	10MHz	16QAM	20800	1RB#24	21.53	20.61	PASS
Band7	10MHz	16QAM	20800	1RB#49	21.58	20.66	PASS
Band7	10MHz	16QAM	20800	25RB#0	20.84	19.92	PASS
Band7	10MHz	16QAM	20800	25RB#12	20.85	19.93	PASS
Band7	10MHz	16QAM	20800	25RB#25	20.91	19.99	PASS
Band7	10MHz	16QAM	20800	50RB#0	21.05	20.13	PASS
Band7	10MHz	16QAM	21100	1RB#0	21.34	20.42	PASS
Band7	10MHz	16QAM	21100	1RB#24	21.30	20.38	PASS
Band7	10MHz	16QAM	21100	1RB#49	21.35	20.43	PASS





Band7	10MHz	16QAM	21100	25RB#0	20.88	19.96	PASS
Band7	10MHz	16QAM	21100	25RB#12	20.82	19.9	PASS
Band7	10MHz	16QAM	21100	25RB#25	20.83	19.91	PASS
Band7	10MHz	16QAM	21100	50RB#0	20.91	19.99	PASS
Band7	10MHz	16QAM	21400	1RB#0	22.25	21.33	PASS
Band7	10MHz	16QAM	21400	1RB#24	22.29	21.37	PASS
Band7	10MHz	16QAM	21400	1RB#49	22.36	21.44	PASS
Band7	10MHz	16QAM	21400	25RB#0	20.81	19.89	PASS
Band7	10MHz	16QAM	21400	25RB#12	20.79	19.87	PASS
Band7	10MHz	16QAM	21400	25RB#25	20.89	19.97	PASS
Band7	10MHz	16QAM	21400	50RB#0	20.68	19.76	PASS
Band7	15MHz	QPSK	20825	1RB#0	22.78	21.86	PASS
Band7	15MHz	QPSK	20825	1RB#38	22.85	21.93	PASS
Band7	15MHz	QPSK	20825	1RB#74	22.82	21.9	PASS
Band7	15MHz	QPSK	20825	38RB#0	21.89	20.97	PASS
Band7	15MHz	QPSK	20825	38RB#18	21.85	20.93	PASS
Band7	15MHz	QPSK	20825	38RB#37	21.83	20.91	PASS
Band7	15MHz	QPSK	20825	75RB#0	21.82	20.9	PASS
Band7	15MHz	QPSK	21100	1RB#0	22.57	21.65	PASS
Band7	15MHz	QPSK	21100	1RB#38	22.63	21.71	PASS
Band7	15MHz	QPSK	21100	1RB#74	22.62	21.7	PASS
Band7	15MHz	QPSK	21100	38RB#0	21.57	20.65	PASS
Band7	15MHz	QPSK	21100	38RB#18	21.55	20.63	PASS
Band7	15MHz	QPSK	21100	38RB#37	21.67	20.75	PASS
Band7	15MHz	QPSK	21100	75RB#0	21.67	20.75	PASS
Band7	15MHz	QPSK	21375	1RB#0	22.62	21.7	PASS
Band7	15MHz	QPSK	21375	1RB#38	22.61	21.69	PASS
Band7	15MHz	QPSK	21375	1RB#74	22.59	21.67	PASS
Band7	15MHz	QPSK	21375	38RB#0	21.55	20.63	PASS
Band7	15MHz	QPSK	21375	38RB#18	21.67	20.75	PASS
Band7	15MHz	QPSK	21375	38RB#37	21.68	20.76	PASS
Band7	15MHz	QPSK	21375	75RB#0	21.61	20.69	PASS
Band7	15MHz	16QAM	20825	1RB#0	21.65	20.73	PASS
Band7	15MHz	16QAM	20825	1RB#38	21.70	20.78	PASS
Band7	15MHz	16QAM	20825	1RB#74	21.52	20.6	PASS
Band7	15MHz	16QAM	20825	38RB#0	21.86	20.94	PASS
Band7	15MHz	16QAM	20825	38RB#18	21.84	20.92	PASS
Band7	15MHz	16QAM	20825	38RB#37	21.82	20.9	PASS





Band7	15MHz	16QAM	20825	75RB#0	20.99	20.07	PASS
Band7	15MHz	16QAM	21100	1RB#0	22.02	21.1	PASS
Band7	15MHz	16QAM	21100	1RB#38	21.96	21.04	PASS
Band7	15MHz	16QAM	21100	1RB#74	22.03	21.11	PASS
Band7	15MHz	16QAM	21100	38RB#0	21.59	20.67	PASS
Band7	15MHz	16QAM	21100	38RB#18	21.73	20.81	PASS
Band7	15MHz	16QAM	21100	38RB#37	21.67	20.75	PASS
Band7	15MHz	16QAM	21100	75RB#0	20.83	19.91	PASS
Band7	15MHz	16QAM	21375	1RB#0	22.36	21.44	PASS
Band7	15MHz	16QAM	21375	1RB#38	22.36	21.44	PASS
Band7	15MHz	16QAM	21375	1RB#74	22.44	21.52	PASS
Band7	15MHz	16QAM	21375	38RB#0	21.65	20.73	PASS
Band7	15MHz	16QAM	21375	38RB#18	21.68	20.76	PASS
Band7	15MHz	16QAM	21375	38RB#37	21.59	20.67	PASS
Band7	15MHz	16QAM	21375	75RB#0	20.71	19.79	PASS
Band7	20MHz	QPSK	20850	1RB#0	22.98	22.06	PASS
Band7	20MHz	QPSK	20850	1RB#49	22.99	22.07	PASS
Band7	20MHz	QPSK	20850	1RB#99	22.87	21.95	PASS
Band7	20MHz	QPSK	20850	50RB#0	21.80	20.88	PASS
Band7	20MHz	QPSK	20850	50RB#25	21.96	21.04	PASS
Band7	20MHz	QPSK	20850	50RB#50	21.85	20.93	PASS
Band7	20MHz	QPSK	20850	100RB#0	21.89	20.97	PASS
Band7	20MHz	QPSK	21100	1RB#0	22.91	21.99	PASS
Band7	20MHz	QPSK	21100	1RB#49	22.92	22	PASS
Band7	20MHz	QPSK	21100	1RB#99	22.90	21.98	PASS
Band7	20MHz	QPSK	21100	50RB#0	21.69	20.77	PASS
Band7	20MHz	QPSK	21100	50RB#25	21.63	20.71	PASS
Band7	20MHz	QPSK	21100	50RB#50	21.67	20.75	PASS
Band7	20MHz	QPSK	21100	100RB#0	21.71	20.79	PASS
Band7	20MHz	QPSK	21350	1RB#0	22.63	21.71	PASS
Band7	20MHz	QPSK	21350	1RB#49	22.52	21.6	PASS
Band7	20MHz	QPSK	21350	1RB#99	22.55	21.63	PASS
Band7	20MHz	QPSK	21350	50RB#0	21.51	20.59	PASS
Band7	20MHz	QPSK	21350	50RB#25	21.73	20.81	PASS
Band7	20MHz	QPSK	21350	50RB#50	21.51	20.59	PASS
Band7	20MHz	QPSK	21350	100RB#0	21.53	20.61	PASS
Band7	20MHz	16QAM	20850	1RB#0	21.92	21	PASS
Band7	20MHz	16QAM	20850	1RB#49	21.74	20.82	PASS



Shenzhen LCS Compliance Testing Laboratory Ltd.

Add: 101, 201 Bldg A & 301 Bldg C, Juji Industrial Park Yabianxueziwei, Shajing Street, Baoan District, Shenzhen, 518000, China

Tel: +(86) 0755-82591330 | E-mail: webmaster@lcs-cert.com | Web: www.lcs-cert.com

Scan code to check authenticity



Band7	20MHz	16QAM	20850	1RB#99	21.65	20.73	PASS
Band7	20MHz	16QAM	20850	50RB#0	21.13	20.21	PASS
Band7	20MHz	16QAM	20850	50RB#25	21.12	20.2	PASS
Band7	20MHz	16QAM	20850	50RB#50	21.05	20.13	PASS
Band7	20MHz	16QAM	20850	100RB#0	20.98	20.06	PASS
Band7	20MHz	16QAM	21100	1RB#0	21.89	20.97	PASS
Band7	20MHz	16QAM	21100	1RB#49	21.86	20.94	PASS
Band7	20MHz	16QAM	21100	1RB#99	21.83	20.91	PASS
Band7	20MHz	16QAM	21100	50RB#0	20.70	19.78	PASS
Band7	20MHz	16QAM	21100	50RB#25	20.72	19.8	PASS
Band7	20MHz	16QAM	21100	50RB#50	20.75	19.83	PASS
Band7	20MHz	16QAM	21100	100RB#0	20.77	19.85	PASS
Band7	20MHz	16QAM	21350	1RB#0	21.85	20.93	PASS
Band7	20MHz	16QAM	21350	1RB#49	21.84	20.92	PASS
Band7	20MHz	16QAM	21350	1RB#99	21.92	21.0	PASS
Band7	20MHz	16QAM	21350	50RB#0	20.81	19.89	PASS
Band7	20MHz	16QAM	21350	50RB#25	20.85	19.93	PASS
Band7	20MHz	16QAM	21350	50RB#50	20.86	19.94	PASS
Band7	20MHz	16QAM	21350	100RB#0	20.66	19.74	PASS





LTE Band 19

Band	Bandwidth	Modulation	Channel	RB Configuration	Conducted Output Power (dBm)	E.R.P. (dBm)	Verdict
Band19	5MHz	QPSK	24025	1RB#0	23.10	16.85	PASS
Band19	5MHz	QPSK	24025	1RB#12	23.17	16.92	PASS
Band19	5MHz	QPSK	24025	1RB#24	23.21	16.96	PASS
Band19	5MHz	QPSK	24025	12RB#0	22.19	15.94	PASS
Band19	5MHz	QPSK	24025	12RB#6	22.32	16.07	PASS
Band19	5MHz	QPSK	24025	12RB#13	22.35	16.1	PASS
Band19	5MHz	QPSK	24025	25RB#0	22.21	15.96	PASS
Band19	5MHz	QPSK	24075	1RB#0	23.19	16.94	PASS
Band19	5MHz	QPSK	24075	1RB#12	23.03	16.78	PASS
Band19	5MHz	QPSK	24075	1RB#24	23.10	16.85	PASS
Band19	5MHz	QPSK	24075	12RB#0	22.01	15.76	PASS
Band19	5MHz	QPSK	24075	12RB#6	22.05	15.8	PASS
Band19	5MHz	QPSK	24075	12RB#13	22.17	15.92	PASS
Band19	5MHz	QPSK	24075	25RB#0	22.02	15.77	PASS
Band19	5MHz	QPSK	24125	1RB#0	23.11	16.86	PASS
Band19	5MHz	QPSK	24125	1RB#12	20.88	14.63	PASS
Band19	5MHz	QPSK	24125	1RB#24	20.22	13.97	PASS
Band19	5MHz	QPSK	24125	12RB#0	22.19	15.94	PASS
Band19	5MHz	QPSK	24125	12RB#6	22.08	15.83	PASS
Band19	5MHz	QPSK	24125	12RB#13	22.10	15.85	PASS
Band19	5MHz	QPSK	24125	25RB#0	22.22	15.97	PASS
Band19	5MHz	16QAM	24025	1RB#0	21.76	15.51	PASS
Band19	5MHz	16QAM	24025	1RB#12	20.67	14.42	PASS
Band19	5MHz	16QAM	24025	1RB#24	20.13	13.88	PASS
Band19	5MHz	16QAM	24025	12RB#0	21.27	15.02	PASS
Band19	5MHz	16QAM	24025	12RB#6	21.12	14.87	PASS
Band19	5MHz	16QAM	24025	12RB#13	21.05	14.8	PASS
Band19	5MHz	16QAM	24025	25RB#0	21.12	14.87	PASS
Band19	5MHz	16QAM	24075	1RB#0	21.19	14.94	PASS
Band19	5MHz	16QAM	24075	1RB#12	20.15	13.9	PASS
Band19	5MHz	16QAM	24075	1RB#24	20.09	15.99	PASS
Band19	5MHz	16QAM	24075	12RB#0	21.20	14.95	PASS
Band19	5MHz	16QAM	24075	12RB#6	21.07	14.82	PASS
Band19	5MHz	16QAM	24075	12RB#13	21.23	14.98	PASS
Band19	5MHz	16QAM	24075	25RB#0	21.20	14.95	PASS





Band19	5MHz	16QAM	24125	1RB#0	20.09	13.84	PASS
Band19	5MHz	16QAM	24125	1RB#12	20.96	14.71	PASS
Band19	5MHz	16QAM	24125	1RB#24	21.26	15.01	PASS
Band19	5MHz	16QAM	24125	12RB#0	21.18	14.93	PASS
Band19	5MHz	16QAM	24125	12RB#6	20.55	14.3	PASS
Band19	5MHz	16QAM	24125	12RB#13	20.28	14.03	PASS
Band19	5MHz	16QAM	24125	25RB#0	21.23	14.98	PASS
Band19	10MHz	QPSK	24050	1RB#0	23.01	16.76	PASS
Band19	10MHz	QPSK	24050	1RB#24	23.01	16.76	PASS
Band19	10MHz	QPSK	24050	1RB#49	22.96	16.71	PASS
Band19	10MHz	QPSK	24050	25RB#0	22.28	16.03	PASS
Band19	10MHz	QPSK	24050	25RB#12	22.19	15.94	PASS
Band19	10MHz	QPSK	24050	25RB#25	22.02	15.77	PASS
Band19	10MHz	QPSK	24050	50RB#0	22.15	15.9	PASS
Band19	10MHz	QPSK	24075	1RB#0	23.04	16.79	PASS
Band19	10MHz	QPSK	24075	1RB#24	22.99	16.74	PASS
Band19	10MHz	QPSK	24075	1RB#49	22.94	16.69	PASS
Band19	10MHz	QPSK	24075	25RB#0	22.23	15.98	PASS
Band19	10MHz	QPSK	24075	25RB#12	22.04	15.79	PASS
Band19	10MHz	QPSK	24075	25RB#25	22.14	15.89	PASS
Band19	10MHz	QPSK	24075	50RB#0	21.96	15.71	PASS
Band19	10MHz	QPSK	24100	1RB#0	23.35	17.1	PASS
Band19	10MHz	QPSK	24100	1RB#24	23.13	16.88	PASS
Band19	10MHz	QPSK	24100	1RB#49	23.18	16.93	PASS
Band19	10MHz	QPSK	24100	25RB#0	22.06	15.81	PASS
Band19	10MHz	QPSK	24100	25RB#12	22.07	15.82	PASS
Band19	10MHz	QPSK	24100	25RB#25	22.28	18.18	PASS
Band19	10MHz	QPSK	24100	50RB#0	22.34	18.24	PASS
Band19	10MHz	16QAM	24050	1RB#0	21.95	17.85	PASS
Band19	10MHz	16QAM	24050	1RB#24	21.60	17.5	PASS
Band19	10MHz	16QAM	24050	1RB#49	20.15	16.05	PASS
Band19	10MHz	16QAM	24050	25RB#0	21.04	16.94	PASS
Band19	10MHz	16QAM	24050	25RB#12	20.99	16.89	PASS
Band19	10MHz	16QAM	24050	25RB#25	20.04	13.79	PASS
Band19	10MHz	16QAM	24050	50RB#0	21.30	15.05	PASS
Band19	10MHz	16QAM	24075	1RB#0	21.95	15.7	PASS
Band19	10MHz	16QAM	24075	1RB#24	21.79	15.54	PASS
Band19	10MHz	16QAM	24075	1RB#49	21.75	15.5	PASS





Band19	10MHz	16QAM	24075	25RB#0	21.16	14.91	PASS
Band19	10MHz	16QAM	24075	25RB#12	21.26	15.01	PASS
Band19	10MHz	16QAM	24075	25RB#25	21.24	14.99	PASS
Band19	10MHz	16QAM	24075	50RB#0	21.26	15.01	PASS
Band19	10MHz	16QAM	24100	1RB#0	22.01	15.76	PASS
Band19	10MHz	16QAM	24100	1RB#24	22.06	15.81	PASS
Band19	10MHz	16QAM	24100	1RB#49	21.87	15.62	PASS
Band19	10MHz	16QAM	24100	25RB#0	21.41	15.16	PASS
Band19	10MHz	16QAM	24100	25RB#12	21.40	15.15	PASS
Band19	10MHz	16QAM	24100	25RB#25	21.17	14.92	PASS
Band19	10MHz	16QAM	24100	50RB#0	21.42	15.17	PASS
Band19	15MHz	QPSK	24075	1RB#0	23.01	16.76	PASS
Band19	15MHz	QPSK	24075	1RB#38	22.99	16.74	PASS
Band19	15MHz	QPSK	24075	1RB#74	23.04	16.79	PASS
Band19	15MHz	QPSK	24075	38RB#0	22.04	15.79	PASS
Band19	15MHz	QPSK	24075	38RB#18	22.06	15.81	PASS
Band19	15MHz	QPSK	24075	38RB#37	22.04	15.79	PASS
Band19	15MHz	QPSK	24075	75RB#0	22.02	15.77	PASS
Band19	15MHz	16QAM	24075	1RB#0	20.56	14.31	PASS
Band19	15MHz	16QAM	24075	1RB#38	20.94	14.69	PASS
Band19	15MHz	16QAM	24075	1RB#74	20.51	14.26	PASS
Band19	15MHz	16QAM	24075	38RB#0	22.00	15.75	PASS
Band19	15MHz	16QAM	24075	38RB#18	22.03	15.78	PASS
Band19	15MHz	16QAM	24075	38RB#37	22.01	15.76	PASS
Band19	15MHz	16QAM	24075	75RB#0	21.27	15.02	PASS





LTE Band26

Band	Bandwidth	Modulation	Channel	RB Configuration	Conducted Output Power (dBm)	E.R.P. (dBm)	Verdict
Band26	1.4MHz	QPSK	26697	1RB#0	23.07	16.82	PASS
Band26	1.4MHz	QPSK	26697	1RB#2	23.13	16.88	PASS
Band26	1.4MHz	QPSK	26697	1RB#5	23.07	16.82	PASS
Band26	1.4MHz	QPSK	26697	3RB#0	22.99	16.74	PASS
Band26	1.4MHz	QPSK	26697	3RB#1	23.15	16.9	PASS
Band26	1.4MHz	QPSK	26697	3RB#3	23.05	16.8	PASS
Band26	1.4MHz	QPSK	26697	6RB#0	20.19	13.94	PASS
Band26	1.4MHz	QPSK	26740	1RB#0	23.22	16.97	PASS
Band26	1.4MHz	QPSK	26740	1RB#2	23.26	17.01	PASS
Band26	1.4MHz	QPSK	26740	1RB#5	23.18	16.93	PASS
Band26	1.4MHz	QPSK	26740	3RB#0	23.17	16.92	PASS
Band26	1.4MHz	QPSK	26740	3RB#1	23.21	16.96	PASS
Band26	1.4MHz	QPSK	26740	3RB#3	23.32	17.07	PASS
Band26	1.4MHz	QPSK	26740	6RB#0	22.09	15.84	PASS
Band26	1.4MHz	QPSK	26783	1RB#0	23.20	16.95	PASS
Band26	1.4MHz	QPSK	26783	1RB#2	23.18	16.93	PASS
Band26	1.4MHz	QPSK	26783	1RB#5	23.10	16.85	PASS
Band26	1.4MHz	QPSK	26783	3RB#0	23.19	16.94	PASS
Band26	1.4MHz	QPSK	26783	3RB#1	23.14	16.89	PASS
Band26	1.4MHz	QPSK	26783	3RB#3	23.21	16.96	PASS
Band26	1.4MHz	QPSK	26783	6RB#0	22.09	15.84	PASS
Band26	1.4MHz	QPSK	26797	1RB#0	23.18	16.93	PASS
Band26	1.4MHz	QPSK	26797	1RB#2	23.46	17.21	PASS
Band26	1.4MHz	QPSK	26797	1RB#5	23.50	17.25	PASS
Band26	1.4MHz	QPSK	26797	3RB#0	23.26	17.01	PASS
Band26	1.4MHz	QPSK	26797	3RB#1	23.36	17.11	PASS
Band26	1.4MHz	QPSK	26797	3RB#3	23.35	17.1	PASS
Band26	1.4MHz	QPSK	26797	6RB#0	22.33	16.08	PASS
Band26	1.4MHz	QPSK	26915	1RB#0	23.07	16.82	PASS
Band26	1.4MHz	QPSK	26915	1RB#2	23.03	16.78	PASS
Band26	1.4MHz	QPSK	26915	1RB#5	23.10	16.85	PASS
Band26	1.4MHz	QPSK	26915	3RB#0	23.09	16.84	PASS
Band26	1.4MHz	QPSK	26915	3RB#1	23.09	16.84	PASS
Band26	1.4MHz	QPSK	26915	3RB#3	23.18	16.93	PASS
Band26	1.4MHz	QPSK	26915	6RB#0	22.10	15.85	PASS





Band26	1.4MHz	QPSK	27033	1RB#0	23.31	17.06	PASS
Band26	1.4MHz	QPSK	27033	1RB#2	23.18	16.93	PASS
Band26	1.4MHz	QPSK	27033	1RB#5	23.19	16.94	PASS
Band26	1.4MHz	QPSK	27033	3RB#0	23.20	16.95	PASS
Band26	1.4MHz	QPSK	27033	3RB#1	23.23	16.98	PASS
Band26	1.4MHz	QPSK	27033	3RB#3	23.19	16.94	PASS
Band26	1.4MHz	QPSK	27033	6RB#0	22.16	15.91	PASS
Band26	1.4MHz	16QAM	26697	1RB#0	22.33	16.08	PASS
Band26	1.4MHz	16QAM	26697	1RB#2	22.25	16	PASS
Band26	1.4MHz	16QAM	26697	1RB#5	22.31	16.06	PASS
Band26	1.4MHz	16QAM	26697	3RB#0	21.81	15.56	PASS
Band26	1.4MHz	16QAM	26697	3RB#1	21.79	15.54	PASS
Band26	1.4MHz	16QAM	26697	3RB#3	21.36	15.11	PASS
Band26	1.4MHz	16QAM	26697	6RB#0	21.15	14.9	PASS
Band26	1.4MHz	16QAM	26740	1RB#0	21.99	15.74	PASS
Band26	1.4MHz	16QAM	26740	1RB#2	22.62	16.37	PASS
Band26	1.4MHz	16QAM	26740	1RB#5	22.42	16.17	PASS
Band26	1.4MHz	16QAM	26740	3RB#0	21.88	15.63	PASS
Band26	1.4MHz	16QAM	26740	3RB#1	22.05	15.8	PASS
Band26	1.4MHz	16QAM	26740	3RB#3	21.88	15.63	PASS
Band26	1.4MHz	16QAM	26740	6RB#0	21.39	15.14	PASS
Band26	1.4MHz	16QAM	26783	1RB#0	21.82	15.57	PASS
Band26	1.4MHz	16QAM	26783	1RB#2	22.97	16.72	PASS
Band26	1.4MHz	16QAM	26783	1RB#5	22.79	16.54	PASS
Band26	1.4MHz	16QAM	26783	3RB#0	22.01	15.76	PASS
Band26	1.4MHz	16QAM	26783	3RB#1	21.95	17.85	PASS
Band26	1.4MHz	16QAM	26783	3RB#3	22.00	17.9	PASS
Band26	1.4MHz	16QAM	26783	6RB#0	21.22	17.12	PASS
Band26	1.4MHz	16QAM	26797	1RB#0	22.18	18.08	PASS
Band26	1.4MHz	16QAM	26797	1RB#2	22.20	18.1	PASS
Band26	1.4MHz	16QAM	26797	1RB#5	22.15	18.05	PASS
Band26	1.4MHz	16QAM	26797	3RB#0	22.21	18.11	PASS
Band26	1.4MHz	16QAM	26797	3RB#1	22.20	15.95	PASS
Band26	1.4MHz	16QAM	26797	3RB#3	22.16	15.91	PASS
Band26	1.4MHz	16QAM	26797	6RB#0	21.44	15.19	PASS
Band26	1.4MHz	16QAM	26915	1RB#0	21.97	15.72	PASS
Band26	1.4MHz	16QAM	26915	1RB#2	22.07	15.82	PASS
Band26	1.4MHz	16QAM	26915	1RB#5	22.19	15.94	PASS





Band26	1.4MHz	16QAM	26915	3RB#0	21.97	15.72	PASS
Band26	1.4MHz	16QAM	26915	3RB#1	21.97	15.72	PASS
Band26	1.4MHz	16QAM	26915	3RB#3	22.00	15.75	PASS
Band26	1.4MHz	16QAM	26915	6RB#0	21.38	15.13	PASS
Band26	1.4MHz	16QAM	27033	1RB#0	22.29	16.04	PASS
Band26	1.4MHz	16QAM	27033	1RB#2	22.35	16.1	PASS
Band26	1.4MHz	16QAM	27033	1RB#5	22.39	16.14	PASS
Band26	1.4MHz	16QAM	27033	3RB#0	21.88	15.63	PASS
Band26	1.4MHz	16QAM	27033	3RB#1	21.91	15.66	PASS
Band26	1.4MHz	16QAM	27033	3RB#3	21.88	15.63	PASS
Band26	1.4MHz	16QAM	27033	6RB#0	21.41	15.16	PASS
Band26	3MHz	QPSK	26705	1RB#0	23.00	16.75	PASS
Band26	3MHz	QPSK	26705	1RB#8	23.15	16.9	PASS
Band26	3MHz	QPSK	26705	1RB#14	23.06	16.81	PASS
Band26	3MHz	QPSK	26705	8RB#0	22.06	15.81	PASS
Band26	3MHz	QPSK	26705	8RB#4	22.08	15.83	PASS
Band26	3MHz	QPSK	26705	8RB#7	22.14	15.89	PASS
Band26	3MHz	QPSK	26705	15RB#0	22.01	15.76	PASS
Band26	3MHz	QPSK	26740	1RB#0	23.21	16.96	PASS
Band26	3MHz	QPSK	26740	1RB#8	23.21	16.96	PASS
Band26	3MHz	QPSK	26740	1RB#14	23.30	17.05	PASS
Band26	3MHz	QPSK	26740	8RB#0	22.11	15.86	PASS
Band26	3MHz	QPSK	26740	8RB#4	22.14	15.89	PASS
Band26	3MHz	QPSK	26740	8RB#7	22.14	15.89	PASS
Band26	3MHz	QPSK	26740	15RB#0	22.23	18.13	PASS
Band26	3MHz	QPSK	26775	1RB#0	23.20	19.1	PASS
Band26	3MHz	QPSK	26775	1RB#8	23.11	19.01	PASS
Band26	3MHz	QPSK	26775	1RB#14	23.22	19.12	PASS
Band26	3MHz	QPSK	26775	8RB#0	21.88	17.78	PASS
Band26	3MHz	QPSK	26775	8RB#4	21.95	17.85	PASS
Band26	3MHz	QPSK	26775	8RB#7	22.11	18.01	PASS
Band26	3MHz	QPSK	26775	15RB#0	22.13	15.88	PASS
Band26	3MHz	QPSK	26805	1RB#0	23.30	17.05	PASS
Band26	3MHz	QPSK	26805	1RB#8	23.36	17.11	PASS
Band26	3MHz	QPSK	26805	1RB#14	23.01	16.76	PASS
Band26	3MHz	QPSK	26805	8RB#0	22.20	15.95	PASS
Band26	3MHz	QPSK	26805	8RB#4	22.08	15.83	PASS
Band26	3MHz	QPSK	26805	8RB#7	22.25	16	PASS



Shenzhen LCS Compliance Testing Laboratory Ltd.

Add: 101, 201 Bldg A & 301 Bldg C, Juji Industrial Park Yabianxueziwei, Shajing Street, Baoan District, Shenzhen, 518000, China

Tel: +(86) 0755-82591330 | E-mail: webmaster@lcs-cert.com | Web: www.lcs-cert.com

Scan code to check authenticity



Band26	3MHz	QPSK	26805	15RB#0	22.10	15.85	PASS
Band26	3MHz	QPSK	26915	1RB#0	23.42	17.17	PASS
Band26	3MHz	QPSK	26915	1RB#8	23.23	16.98	PASS
Band26	3MHz	QPSK	26915	1RB#14	23.22	16.97	PASS
Band26	3MHz	QPSK	26915	8RB#0	22.06	15.81	PASS
Band26	3MHz	QPSK	26915	8RB#4	22.08	15.83	PASS
Band26	3MHz	QPSK	26915	8RB#7	21.92	15.67	PASS
Band26	3MHz	QPSK	26915	15RB#0	22.16	15.91	PASS
Band26	3MHz	QPSK	27025	1RB#0	23.33	17.08	PASS
Band26	3MHz	QPSK	27025	1RB#8	23.27	17.02	PASS
Band26	3MHz	QPSK	27025	1RB#14	23.15	16.9	PASS
Band26	3MHz	QPSK	27025	8RB#0	22.21	15.96	PASS
Band26	3MHz	QPSK	27025	8RB#4	22.13	15.88	PASS
Band26	3MHz	QPSK	27025	8RB#7	22.24	15.99	PASS
Band26	3MHz	QPSK	27025	15RB#0	22.01	15.76	PASS
Band26	3MHz	16QAM	26705	1RB#0	21.80	15.55	PASS
Band26	3MHz	16QAM	26705	1RB#8	21.73	15.48	PASS
Band26	3MHz	16QAM	26705	1RB#14	21.96	15.71	PASS
Band26	3MHz	16QAM	26705	8RB#0	21.12	14.87	PASS
Band26	3MHz	16QAM	26705	8RB#4	21.12	14.87	PASS
Band26	3MHz	16QAM	26705	8RB#7	21.27	15.02	PASS
Band26	3MHz	16QAM	26705	15RB#0	21.06	14.81	PASS
Band26	3MHz	16QAM	26740	1RB#0	22.07	15.82	PASS
Band26	3MHz	16QAM	26740	1RB#8	22.14	18.04	PASS
Band26	3MHz	16QAM	26740	1RB#14	21.93	17.83	PASS
Band26	3MHz	16QAM	26740	8RB#0	21.40	17.3	PASS
Band26	3MHz	16QAM	26740	8RB#4	21.41	17.31	PASS
Band26	3MHz	16QAM	26740	8RB#7	21.36	17.26	PASS
Band26	3MHz	16QAM	26740	15RB#0	21.12	17.02	PASS
Band26	3MHz	16QAM	26775	1RB#0	22.69	18.59	PASS
Band26	3MHz	16QAM	26775	1RB#8	22.82	16.57	PASS
Band26	3MHz	16QAM	26775	1RB#14	22.82	16.57	PASS
Band26	3MHz	16QAM	26775	8RB#0	21.34	15.09	PASS
Band26	3MHz	16QAM	26775	8RB#4	21.35	15.1	PASS
Band26	3MHz	16QAM	26775	8RB#7	21.18	14.93	PASS
Band26	3MHz	16QAM	26775	15RB#0	21.16	14.91	PASS
Band26	3MHz	16QAM	26805	1RB#0	21.84	15.59	PASS
Band26	3MHz	16QAM	26805	1RB#8	21.85	15.6	PASS





Band26	3MHz	16QAM	26805	1RB#14	21.82	15.57	PASS
Band26	3MHz	16QAM	26805	8RB#0	21.46	15.21	PASS
Band26	3MHz	16QAM	26805	8RB#4	21.47	15.22	PASS
Band26	3MHz	16QAM	26805	8RB#7	21.36	15.11	PASS
Band26	3MHz	16QAM	26805	15RB#0	21.34	15.09	PASS
Band26	3MHz	16QAM	26915	1RB#0	21.87	15.62	PASS
Band26	3MHz	16QAM	26915	1RB#8	21.80	15.55	PASS
Band26	3MHz	16QAM	26915	1RB#14	21.82	15.57	PASS
Band26	3MHz	16QAM	26915	8RB#0	21.34	15.09	PASS
Band26	3MHz	16QAM	26915	8RB#4	21.39	15.14	PASS
Band26	3MHz	16QAM	26915	8RB#7	21.36	15.11	PASS
Band26	3MHz	16QAM	26915	15RB#0	21.11	14.86	PASS
Band26	3MHz	16QAM	27025	1RB#0	22.02	15.77	PASS
Band26	3MHz	16QAM	27025	1RB#8	22.11	15.86	PASS
Band26	3MHz	16QAM	27025	1RB#14	22.02	15.77	PASS
Band26	3MHz	16QAM	27025	8RB#0	21.37	15.12	PASS
Band26	3MHz	16QAM	27025	8RB#4	21.23	14.98	PASS
Band26	3MHz	16QAM	27025	8RB#7	21.30	15.05	PASS
Band26	3MHz	16QAM	27025	15RB#0	21.35	15.1	PASS
Band26	5MHz	QPSK	26715	1RB#0	23.18	16.93	PASS
Band26	5MHz	QPSK	26715	1RB#12	23.19	16.94	PASS
Band26	5MHz	QPSK	26715	1RB#24	23.26	17.01	PASS
Band26	5MHz	QPSK	26715	12RB#0	22.08	17.98	PASS
Band26	5MHz	QPSK	26715	12RB#6	22.05	17.95	PASS
Band26	5MHz	QPSK	26715	12RB#13	22.27	18.17	PASS
Band26	5MHz	QPSK	26715	25RB#0	22.22	18.12	PASS
Band26	5MHz	QPSK	26740	1RB#0	22.99	18.89	PASS
Band26	5MHz	QPSK	26740	1RB#12	23.16	19.06	PASS
Band26	5MHz	QPSK	26740	1RB#24	23.13	19.03	PASS
Band26	5MHz	QPSK	26740	12RB#0	22.11	15.86	PASS
Band26	5MHz	QPSK	26740	12RB#6	22.21	15.96	PASS
Band26	5MHz	QPSK	26740	12RB#13	22.14	15.89	PASS
Band26	5MHz	QPSK	26740	25RB#0	22.17	15.92	PASS
Band26	5MHz	QPSK	26765	1RB#0	23.22	16.97	PASS
Band26	5MHz	QPSK	26765	1RB#12	23.30	17.05	PASS
Band26	5MHz	QPSK	26765	1RB#24	23.26	17.01	PASS
Band26	5MHz	QPSK	26765	12RB#0	21.95	15.7	PASS
Band26	5MHz	QPSK	26765	12RB#6	22.01	15.76	PASS



Shenzhen LCS Compliance Testing Laboratory Ltd.

Add: 101, 201 Bldg A & 301 Bldg C, Juji Industrial Park Yabianxueziwei, Shajing Street, Baoan District, Shenzhen, 518000, China

Tel: +(86) 0755-82591330 | E-mail: webmaster@lcs-cert.com | Web: www.lcs-cert.com

Scan code to check authenticity



Band26	5MHz	QPSK	26765	12RB#13	22.19	15.94	PASS
Band26	5MHz	QPSK	26765	25RB#0	22.08	15.83	PASS
Band26	5MHz	QPSK	26815	1RB#0	23.29	17.04	PASS
Band26	5MHz	QPSK	26815	1RB#12	23.23	16.98	PASS
Band26	5MHz	QPSK	26815	1RB#24	23.13	16.88	PASS
Band26	5MHz	QPSK	26815	12RB#0	22.26	16.01	PASS
Band26	5MHz	QPSK	26815	12RB#6	22.26	16.01	PASS
Band26	5MHz	QPSK	26815	12RB#13	22.22	15.97	PASS
Band26	5MHz	QPSK	26815	25RB#0	22.16	15.91	PASS
Band26	5MHz	QPSK	26915	1RB#0	23.01	16.76	PASS
Band26	5MHz	QPSK	26915	1RB#12	23.17	16.92	PASS
Band26	5MHz	QPSK	26915	1RB#24	23.16	16.91	PASS
Band26	5MHz	QPSK	26915	12RB#0	22.06	15.81	PASS
Band26	5MHz	QPSK	26915	12RB#6	22.10	15.85	PASS
Band26	5MHz	QPSK	26915	12RB#13	22.02	15.77	PASS
Band26	5MHz	QPSK	26915	25RB#0	22.17	15.92	PASS
Band26	5MHz	QPSK	27015	1RB#0	23.08	16.83	PASS
Band26	5MHz	QPSK	27015	1RB#12	23.21	16.96	PASS
Band26	5MHz	QPSK	27015	1RB#24	23.19	16.94	PASS
Band26	5MHz	QPSK	27015	12RB#0	22.08	15.83	PASS
Band26	5MHz	QPSK	27015	12RB#6	21.98	15.73	PASS
Band26	5MHz	QPSK	27015	12RB#13	22.22	18.12	PASS
Band26	5MHz	QPSK	27015	25RB#0	22.25	18.15	PASS
Band26	5MHz	16QAM	26715	1RB#0	21.45	17.35	PASS
Band26	5MHz	16QAM	26715	1RB#12	21.63	17.53	PASS
Band26	5MHz	16QAM	26715	1RB#24	21.55	17.45	PASS
Band26	5MHz	16QAM	26715	12RB#0	21.00	16.9	PASS
Band26	5MHz	16QAM	26715	12RB#6	21.01	16.91	PASS
Band26	5MHz	16QAM	26715	12RB#13	21.19	14.94	PASS
Band26	5MHz	16QAM	26715	25RB#0	21.31	15.06	PASS
Band26	5MHz	16QAM	26740	1RB#0	21.92	15.67	PASS
Band26	5MHz	16QAM	26740	1RB#12	22.01	15.76	PASS
Band26	5MHz	16QAM	26740	1RB#24	22.03	15.78	PASS
Band26	5MHz	16QAM	26740	12RB#0	21.11	14.86	PASS
Band26	5MHz	16QAM	26740	12RB#6	21.12	14.87	PASS
Band26	5MHz	16QAM	26740	12RB#13	21.11	14.86	PASS
Band26	5MHz	16QAM	26740	25RB#0	21.15	14.9	PASS
Band26	5MHz	16QAM	26765	1RB#0	21.86	15.61	PASS





Band26	5MHz	16QAM	26765	1RB#12	21.73	15.48	PASS
Band26	5MHz	16QAM	26765	1RB#24	21.84	15.59	PASS
Band26	5MHz	16QAM	26765	12RB#0	21.02	14.77	PASS
Band26	5MHz	16QAM	26765	12RB#6	21.04	14.79	PASS
Band26	5MHz	16QAM	26765	12RB#13	21.12	14.87	PASS
Band26	5MHz	16QAM	26765	25RB#0	21.12	14.87	PASS
Band26	5MHz	16QAM	26815	1RB#0	21.55	15.3	PASS
Band26	5MHz	16QAM	26815	1RB#12	21.61	15.36	PASS
Band26	5MHz	16QAM	26815	1RB#24	21.50	15.25	PASS
Band26	5MHz	16QAM	26815	12RB#0	21.35	15.1	PASS
Band26	5MHz	16QAM	26815	12RB#6	21.35	15.1	PASS
Band26	5MHz	16QAM	26815	12RB#13	21.14	14.89	PASS
Band26	5MHz	16QAM	26815	25RB#0	21.36	15.11	PASS
Band26	5MHz	16QAM	26915	1RB#0	21.98	15.73	PASS
Band26	5MHz	16QAM	26915	1RB#12	21.98	15.73	PASS
Band26	5MHz	16QAM	26915	1RB#24	22.17	15.92	PASS
Band26	5MHz	16QAM	26915	12RB#0	21.23	14.98	PASS
Band26	5MHz	16QAM	26915	12RB#6	21.25	15	PASS
Band26	5MHz	16QAM	26915	12RB#13	21.26	15.01	PASS
Band26	5MHz	16QAM	26915	25RB#0	21.08	14.83	PASS
Band26	5MHz	16QAM	27015	1RB#0	21.45	17.35	PASS
Band26	5MHz	16QAM	27015	1RB#12	21.52	17.42	PASS
Band26	5MHz	16QAM	27015	1RB#24	21.50	17.4	PASS
Band26	5MHz	16QAM	27015	12RB#0	21.15	17.05	PASS
Band26	5MHz	16QAM	27015	12RB#6	21.18	17.08	PASS
Band26	5MHz	16QAM	27015	12RB#13	21.25	17.15	PASS
Band26	5MHz	16QAM	27015	25RB#0	21.36	17.26	PASS
Band26	10MHz	QPSK	26740	1RB#0	22.94	16.69	PASS
Band26	10MHz	QPSK	26740	1RB#24	23.16	16.91	PASS
Band26	10MHz	QPSK	26740	1RB#49	23.12	16.87	PASS
Band26	10MHz	QPSK	26740	25RB#0	22.25	16	PASS
Band26	10MHz	QPSK	26740	25RB#12	22.04	15.79	PASS
Band26	10MHz	QPSK	26740	25RB#25	22.12	15.87	PASS
Band26	10MHz	QPSK	26740	50RB#0	22.20	15.95	PASS
Band26	10MHz	QPSK	26840	1RB#0	23.18	16.93	PASS
Band26	10MHz	QPSK	26840	1RB#24	23.11	16.86	PASS
Band26	10MHz	QPSK	26840	1RB#49	23.18	16.93	PASS
Band26	10MHz	QPSK	26840	25RB#0	22.09	15.84	PASS





Band26	10MHz	QPSK	26840	25RB#12	22.08	15.83	PASS
Band26	10MHz	QPSK	26840	25RB#25	22.11	15.86	PASS
Band26	10MHz	QPSK	26840	50RB#0	22.11	15.86	PASS
Band26	10MHz	QPSK	26915	1RB#0	23.14	16.89	PASS
Band26	10MHz	QPSK	26915	1RB#24	23.11	16.86	PASS
Band26	10MHz	QPSK	26915	1RB#49	23.21	16.96	PASS
Band26	10MHz	QPSK	26915	25RB#0	22.02	15.77	PASS
Band26	10MHz	QPSK	26915	25RB#12	22.13	15.88	PASS
Band26	10MHz	QPSK	26915	25RB#25	22.15	15.9	PASS
Band26	10MHz	QPSK	26915	50RB#0	21.99	15.74	PASS
Band26	10MHz	QPSK	26990	1RB#0	23.17	16.92	PASS
Band26	10MHz	QPSK	26990	1RB#24	23.15	16.9	PASS
Band26	10MHz	QPSK	26990	1RB#49	23.09	16.84	PASS
Band26	10MHz	QPSK	26990	25RB#0	22.36	16.11	PASS
Band26	10MHz	QPSK	26990	25RB#12	22.36	16.11	PASS
Band26	10MHz	QPSK	26990	25RB#25	22.34	16.09	PASS
Band26	10MHz	QPSK	26990	50RB#0	22.17	15.92	PASS
Band26	10MHz	16QAM	26740	1RB#0	21.64	15.39	PASS
Band26	10MHz	16QAM	26740	1RB#24	21.75	15.5	PASS
Band26	10MHz	16QAM	26740	1RB#49	21.80	17.7	PASS
Band26	10MHz	16QAM	26740	25RB#0	21.09	16.99	PASS
Band26	10MHz	16QAM	26740	25RB#12	21.10	17.00	PASS
Band26	10MHz	16QAM	26740	25RB#25	21.10	17.00	PASS
Band26	10MHz	16QAM	26740	50RB#0	21.39	17.29	PASS
Band26	10MHz	16QAM	26840	1RB#0	21.89	17.79	PASS
Band26	10MHz	16QAM	26840	1RB#24	21.90	17.8	PASS
Band26	10MHz	16QAM	26840	1RB#49	21.85	15.6	PASS
Band26	10MHz	16QAM	26840	25RB#0	21.26	15.01	PASS
Band26	10MHz	16QAM	26840	25RB#12	21.25	15	PASS
Band26	10MHz	16QAM	26840	25RB#25	21.09	14.84	PASS
Band26	10MHz	16QAM	26840	50RB#0	21.24	14.99	PASS
Band26	10MHz	16QAM	26915	1RB#0	21.88	15.63	PASS
Band26	10MHz	16QAM	26915	1RB#24	21.77	15.52	PASS
Band26	10MHz	16QAM	26915	1RB#49	21.98	15.73	PASS
Band26	10MHz	16QAM	26915	25RB#0	21.35	15.1	PASS
Band26	10MHz	16QAM	26915	25RB#12	21.37	15.12	PASS
Band26	10MHz	16QAM	26915	25RB#25	21.39	15.14	PASS
Band26	10MHz	16QAM	26915	50RB#0	21.32	15.07	PASS



Shenzhen LCS Compliance Testing Laboratory Ltd.

Add: 101, 201 Bldg A & 301 Bldg C, Juji Industrial Park Yabianxueziwei, Shajing Street, Baoan District, Shenzhen, 518000, China

Tel: +(86) 0755-82591330 | E-mail: webmaster@lcs-cert.com | Web: www.lcs-cert.com

Scan code to check authenticity



Band26	10MHz	16QAM	26990	1RB#0	22.15	15.9	PASS
Band26	10MHz	16QAM	26990	1RB#24	22.20	15.95	PASS
Band26	10MHz	16QAM	26990	1RB#49	22.15	15.9	PASS
Band26	10MHz	16QAM	26990	25RB#0	21.33	15.08	PASS
Band26	10MHz	16QAM	26990	25RB#12	21.34	15.09	PASS
Band26	10MHz	16QAM	26990	25RB#25	21.34	15.09	PASS
Band26	10MHz	16QAM	26990	50RB#0	21.20	14.95	PASS
Band26	15MHz	QPSK	26865	1RB#0	23.25	17.00	PASS
Band26	15MHz	QPSK	26865	1RB#38	23.02	16.77	PASS
Band26	15MHz	QPSK	26865	1RB#74	23.14	16.89	PASS
Band26	15MHz	QPSK	26865	38RB#0	22.09	15.84	PASS
Band26	15MHz	QPSK	26865	38RB#18	22.24	15.99	PASS
Band26	15MHz	QPSK	26865	38RB#37	22.23	15.98	PASS
Band26	15MHz	QPSK	26865	75RB#0	22.23	15.98	PASS
Band26	15MHz	QPSK	26915	1RB#0	22.93	16.68	PASS
Band26	15MHz	QPSK	26915	1RB#38	22.98	16.73	PASS
Band26	15MHz	QPSK	26915	1RB#74	23.00	16.75	PASS
Band26	15MHz	QPSK	26915	38RB#0	22.00	15.75	PASS
Band26	15MHz	QPSK	26915	38RB#18	22.00	17.9	PASS
Band26	15MHz	QPSK	26915	38RB#37	22.08	17.98	PASS
Band26	15MHz	QPSK	26915	75RB#0	22.08	17.98	PASS
Band26	15MHz	QPSK	26965	1RB#0	23.13	19.03	PASS
Band26	15MHz	QPSK	26965	1RB#38	23.27	19.17	PASS
Band26	15MHz	QPSK	26965	1RB#74	23.11	19.01	PASS
Band26	15MHz	QPSK	26965	38RB#0	22.24	18.14	PASS
Band26	15MHz	QPSK	26965	38RB#18	22.35	16.1	PASS
Band26	15MHz	QPSK	26965	38RB#37	22.35	16.1	PASS
Band26	15MHz	QPSK	26965	75RB#0	22.36	16.11	PASS
Band26	15MHz	16QAM	26865	1RB#0	22.13	15.88	PASS
Band26	15MHz	16QAM	26865	1RB#38	22.09	15.84	PASS
Band26	15MHz	16QAM	26865	1RB#74	22.11	15.86	PASS
Band26	15MHz	16QAM	26865	38RB#0	22.07	15.82	PASS
Band26	15MHz	16QAM	26865	38RB#18	22.24	15.99	PASS
Band26	15MHz	16QAM	26865	38RB#37	22.23	15.98	PASS
Band26	15MHz	16QAM	26865	75RB#0	20.99	14.74	PASS
Band26	15MHz	16QAM	26915	1RB#0	22.30	16.05	PASS
Band26	15MHz	16QAM	26915	1RB#38	22.31	16.06	PASS
Band26	15MHz	16QAM	26915	1RB#74	22.37	16.12	PASS



Shenzhen LCS Compliance Testing Laboratory Ltd.

Add: 101, 201 Bldg A & 301 Bldg C, Juji Industrial Park Yabianxueziwei, Shajing Street, Baoan District, Shenzhen, 518000, China

Tel: +(86) 0755-82591330 | E-mail: webmaster@lcs-cert.com | Web: www.lcs-cert.com

Scan code to check authenticity



Band26	15MHz	16QAM	26915	38RB#0	22.11	15.86	PASS
Band26	15MHz	16QAM	26915	38RB#18	22.08	15.83	PASS
Band26	15MHz	16QAM	26915	38RB#37	22.08	15.83	PASS
Band26	15MHz	16QAM	26915	75RB#0	21.28	15.03	PASS
Band26	15MHz	16QAM	26965	1RB#0	21.87	15.62	PASS
Band26	15MHz	16QAM	26965	1RB#38	21.97	15.72	PASS
Band26	15MHz	16QAM	26965	1RB#74	21.90	15.65	PASS
Band26	15MHz	16QAM	26965	38RB#0	22.34	16.09	PASS
Band26	15MHz	16QAM	26965	38RB#18	22.35	16.1	PASS
Band26	15MHz	16QAM	26965	38RB#37	22.35	16.1	PASS
Band26	15MHz	16QAM	26965	75RB#0	21.29	15.04	PASS





LTE Band40

Band	Bandwidth	Modulation	Channel	RB Configuration	Conducted Output Power (dBm)	E.I.R.P. (dBm)	Verdict
Band40	5MHz	QPSK	38675	1RB#0	23.16	21.82	PASS
Band40	5MHz	QPSK	38675	1RB#12	23.01	21.67	PASS
Band40	5MHz	QPSK	38675	1RB#24	22.99	21.65	PASS
Band40	5MHz	QPSK	38675	12RB#0	22.15	20.81	PASS
Band40	5MHz	QPSK	38675	12RB#6	22.15	20.81	PASS
Band40	5MHz	QPSK	38675	12RB#13	22.22	20.88	PASS
Band40	5MHz	QPSK	38675	25RB#0	22.31	20.97	PASS
Band40	5MHz	QPSK	38725	1RB#0	23.23	21.89	PASS
Band40	5MHz	QPSK	38725	1RB#12	23.18	21.84	PASS
Band40	5MHz	QPSK	38725	1RB#24	23.37	22.03	PASS
Band40	5MHz	QPSK	38725	12RB#0	22.22	20.88	PASS
Band40	5MHz	QPSK	38725	12RB#6	22.28	20.94	PASS
Band40	5MHz	QPSK	38725	12RB#13	22.24	20.9	PASS
Band40	5MHz	QPSK	38725	25RB#0	22.36	21.02	PASS
Band40	5MHz	QPSK	38750	1RB#0	23.35	22.01	PASS
Band40	5MHz	QPSK	38750	1RB#12	23.22	21.88	PASS
Band40	5MHz	QPSK	38750	1RB#24	23.03	21.69	PASS
Band40	5MHz	QPSK	38750	12RB#0	22.14	20.8	PASS
Band40	5MHz	QPSK	38750	12RB#6	22.14	20.8	PASS
Band40	5MHz	QPSK	38750	12RB#13	22.25	20.91	PASS
Band40	5MHz	QPSK	38750	25RB#0	22.19	20.85	PASS
Band40	5MHz	QPSK	38775	1RB#0	23.40	22.06	PASS
Band40	5MHz	QPSK	38775	1RB#12	23.25	21.91	PASS
Band40	5MHz	QPSK	38775	1RB#24	23.39	22.05	PASS
Band40	5MHz	QPSK	38775	12RB#0	22.12	20.78	PASS
Band40	5MHz	QPSK	39150	1RB#0	21.64	20.3	PASS
Band40	5MHz	QPSK	39150	1RB#12	22.52	21.18	PASS
Band40	5MHz	QPSK	39150	1RB#24	22.50	21.16	PASS
Band40	5MHz	QPSK	39150	12RB#0	21.60	20.26	PASS
Band40	5MHz	QPSK	39175	1RB#0	22.73	21.39	PASS
Band40	5MHz	QPSK	39175	1RB#12	22.77	21.43	PASS
Band40	5MHz	QPSK	39175	1RB#24	22.72	21.38	PASS
Band40	5MHz	QPSK	39175	12RB#0	20.37	19.03	PASS
Band40	5MHz	QPSK	39175	12RB#6	21.56	20.22	PASS
Band40	5MHz	QPSK	39175	12RB#13	20.53	19.19	PASS



Shenzhen LCS Compliance Testing Laboratory Ltd.

Add: 101, 201 Bldg A & 301 Bldg C, Juji Industrial Park Yabianxueziwei, Shajing Street, Baoan District, Shenzhen, 518000, China

Tel: +(86) 0755-82591330 | E-mail: webmaster@lcs-cert.com | Web: www.lcs-cert.com

Scan code to check authenticity



Band40	5MHz	QPSK	39175	25RB#0	21.56	20.22	PASS
Band40	5MHz	QPSK	39200	1RB#0	22.54	21.2	PASS
Band40	5MHz	QPSK	39200	1RB#12	22.55	21.21	PASS
Band40	5MHz	QPSK	39200	1RB#24	22.49	21.15	PASS
Band40	5MHz	QPSK	39200	12RB#0	21.56	20.22	PASS
Band40	5MHz	QPSK	39200	12RB#6	21.57	20.23	PASS
Band40	5MHz	QPSK	39200	12RB#13	21.67	20.33	PASS
Band40	5MHz	QPSK	39200	25RB#0	21.69	20.35	PASS
Band40	5MHz	QPSK	39225	1RB#0	22.75	21.41	PASS
Band40	5MHz	QPSK	39225	1RB#12	22.49	21.15	PASS
Band40	5MHz	QPSK	39225	1RB#24	22.56	21.22	PASS
Band40	5MHz	QPSK	39225	12RB#0	21.66	20.32	PASS
Band40	5MHz	QPSK	39225	12RB#6	21.64	20.3	PASS
Band40	5MHz	QPSK	39225	12RB#13	21.64	20.3	PASS
Band40	5MHz	QPSK	39225	25RB#0	21.58	20.24	PASS
Band40	5MHz	16QAM	38675	1RB#0	20.23	18.89	PASS
Band40	5MHz	16QAM	38675	1RB#12	21.88	20.54	PASS
Band40	5MHz	16QAM	38675	1RB#24	21.87	20.53	PASS
Band40	5MHz	16QAM	38675	12RB#0	21.14	19.8	PASS
Band40	5MHz	16QAM	38675	12RB#6	21.13	19.79	PASS
Band40	5MHz	16QAM	38675	12RB#13	21.10	19.76	PASS
Band40	5MHz	16QAM	38675	25RB#0	21.17	19.83	PASS
Band40	5MHz	16QAM	38725	1RB#0	20.61	19.27	PASS
Band40	5MHz	16QAM	38725	1RB#12	22.41	21.07	PASS
Band40	5MHz	16QAM	38725	1RB#24	20.73	19.39	PASS
Band40	5MHz	16QAM	38725	12RB#0	21.23	19.89	PASS
Band40	5MHz	16QAM	38725	12RB#6	21.06	19.72	PASS
Band40	5MHz	16QAM	38725	12RB#13	21.24	19.9	PASS
Band40	5MHz	16QAM	38725	25RB#0	21.32	19.98	PASS
Band40	5MHz	16QAM	38750	1RB#0	21.45	20.11	PASS
Band40	5MHz	16QAM	38750	1RB#12	20.96	19.62	PASS
Band40	5MHz	16QAM	38750	1RB#24	22.43	21.09	PASS
Band40	5MHz	16QAM	38750	12RB#0	21.14	19.8	PASS
Band40	5MHz	16QAM	38750	12RB#6	21.03	19.69	PASS
Band40	5MHz	16QAM	38750	12RB#13	21.09	19.75	PASS
Band40	5MHz	16QAM	38750	25RB#0	21.35	20.01	PASS
Band40	5MHz	16QAM	38775	1RB#0	20.77	19.43	PASS
Band40	5MHz	16QAM	38775	1RB#12	20.25	18.91	PASS



Shenzhen LCS Compliance Testing Laboratory Ltd.

Add: 101, 201 Bldg A & 301 Bldg C, Juji Industrial Park Yabianxueziwei, Shajing Street, Baoan District, Shenzhen, 518000, China

Tel: +(86) 0755-82591330 | E-mail: webmaster@lcs-cert.com | Web: www.lcs-cert.com

Scan code to check authenticity



Band40	5MHz	16QAM	38775	1RB#24	21.79	20.45	PASS
Band40	5MHz	16QAM	38775	12RB#0	20.72	19.38	PASS
Band40	5MHz	16QAM	39150	1RB#0	21.09	19.75	PASS
Band40	5MHz	16QAM	39150	1RB#12	21.12	19.78	PASS
Band40	5MHz	16QAM	39150	1RB#24	21.08	19.74	PASS
Band40	5MHz	16QAM	39150	12RB#0	20.63	19.29	PASS
Band40	5MHz	16QAM	39175	1RB#0	22.19	20.85	PASS
Band40	5MHz	16QAM	39175	1RB#12	21.79	20.45	PASS
Band40	5MHz	16QAM	39175	1RB#24	22.51	21.17	PASS
Band40	5MHz	16QAM	39175	12RB#0	20.64	19.3	PASS
Band40	5MHz	16QAM	39175	12RB#6	20.58	19.24	PASS
Band40	5MHz	16QAM	39175	12RB#13	20.58	19.24	PASS
Band40	5MHz	16QAM	39175	25RB#0	20.68	19.34	PASS
Band40	5MHz	16QAM	39200	1RB#0	20.76	19.42	PASS
Band40	5MHz	16QAM	39200	1RB#12	20.89	19.55	PASS
Band40	5MHz	16QAM	39200	1RB#24	20.56	19.22	PASS
Band40	5MHz	16QAM	39200	12RB#0	20.60	19.26	PASS
Band40	5MHz	16QAM	39200	12RB#6	20.58	19.24	PASS
Band40	5MHz	16QAM	39200	12RB#13	20.51	19.17	PASS
Band40	5MHz	16QAM	39200	25RB#0	20.79	19.45	PASS
Band40	5MHz	16QAM	39225	1RB#0	20.46	19.12	PASS
Band40	5MHz	16QAM	39225	1RB#12	20.99	19.65	PASS
Band40	5MHz	16QAM	39225	1RB#24	20.67	19.33	PASS
Band40	5MHz	16QAM	39225	12RB#0	20.50	19.16	PASS
Band40	5MHz	16QAM	39225	12RB#6	20.51	19.17	PASS
Band40	5MHz	16QAM	39225	12RB#13	20.62	19.28	PASS
Band40	5MHz	16QAM	39225	25RB#0	20.72	19.38	PASS
Band40	10MHz	QPSK	38750	1RB#0	23.55	22.21	PASS
Band40	10MHz	QPSK	38750	1RB#24	23.49	22.15	PASS
Band40	10MHz	QPSK	38750	1RB#49	23.49	22.15	PASS
Band40	10MHz	QPSK	38750	25RB#0	22.35	21.01	PASS
Band40	10MHz	QPSK	38750	25RB#12	22.26	20.92	PASS
Band40	10MHz	QPSK	38750	25RB#25	22.19	20.85	PASS
Band40	10MHz	QPSK	38750	50RB#0	22.23	20.89	PASS
Band40	10MHz	QPSK	39200	1RB#0	22.84	21.5	PASS
Band40	10MHz	QPSK	39200	1RB#24	22.88	21.54	PASS
Band40	10MHz	QPSK	39200	1RB#49	22.81	21.47	PASS
Band40	10MHz	QPSK	39200	25RB#0	21.56	20.22	PASS



Shenzhen LCS Compliance Testing Laboratory Ltd.

Add: 101, 201 Bldg A & 301 Bldg C, Juji Industrial Park Yabianxueziwei, Shajing Street, Baoan District, Shenzhen, 518000, China

Tel: +(86) 0755-82591330 | E-mail: webmaster@lcs-cert.com | Web: www.lcs-cert.com

Scan code to check authenticity



Band40	10MHz	QPSK	39200	25RB#12	21.62	20.28	PASS
Band40	10MHz	QPSK	39200	25RB#25	21.70	20.36	PASS
Band40	10MHz	QPSK	39200	50RB#0	21.67	20.33	PASS
Band40	10MHz	16QAM	38750	1RB#0	21.82	20.48	PASS
Band40	10MHz	16QAM	38750	1RB#24	21.76	20.42	PASS
Band40	10MHz	16QAM	38750	1RB#49	21.74	20.4	PASS
Band40	10MHz	16QAM	38750	25RB#0	21.45	20.11	PASS
Band40	10MHz	16QAM	38750	25RB#12	21.45	20.11	PASS
Band40	10MHz	16QAM	38750	25RB#25	21.35	20.01	PASS
Band40	10MHz	16QAM	38750	50RB#0	21.29	19.95	PASS
Band40	10MHz	16QAM	39200	1RB#0	21.09	19.75	PASS
Band40	10MHz	16QAM	39200	1RB#24	21.17	19.83	PASS
Band40	10MHz	16QAM	39200	1RB#49	21.22	19.88	PASS
Band40	10MHz	16QAM	39200	25RB#0	20.80	19.46	PASS
Band40	10MHz	16QAM	39200	25RB#12	20.89	19.55	PASS
Band40	10MHz	16QAM	39200	25RB#25	20.77	19.43	PASS
Band40	10MHz	16QAM	39200	50RB#0	20.64	19.3	PASS



Shenzhen LCS Compliance Testing Laboratory Ltd.
 Add: 101, 201 Bldg A & 301 Bldg C, Juji Industrial Park Yabianxueziwei, Shajing Street, Baoan District, Shenzhen, 518000, China
 Tel: +(86) 0755-82591330 | E-mail: webmaster@lcs-cert.com | Web: www.lcs-cert.com
 Scan code to check authenticity



LTE Band 41

Band	Bandwidth	Modulation	Channel	RB Configuration	Conducted Output Power (dBm)	E.I.R.P. (dBm)	Verdict
Band41	5MHz	QPSK	40065	1RB#0	22.70	21.78	PASS
Band41	5MHz	QPSK	40065	1RB#12	22.67	21.75	PASS
Band41	5MHz	QPSK	40065	1RB#24	22.79	21.87	PASS
Band41	5MHz	QPSK	40065	12RB#0	21.87	20.95	PASS
Band41	5MHz	QPSK	40065	12RB#6	21.88	20.96	PASS
Band41	5MHz	QPSK	40065	12RB#13	21.77	20.85	PASS
Band41	5MHz	QPSK	40065	25RB#0	21.83	20.91	PASS
Band41	5MHz	QPSK	40265	1RB#0	22.70	21.78	PASS
Band41	5MHz	QPSK	40265	1RB#12	22.68	21.76	PASS
Band41	5MHz	QPSK	40265	1RB#24	22.66	21.74	PASS
Band41	5MHz	QPSK	40265	12RB#0	21.73	20.81	PASS
Band41	5MHz	QPSK	40265	12RB#6	21.70	20.78	PASS
Band41	5MHz	QPSK	40265	12RB#13	21.71	20.79	PASS
Band41	5MHz	QPSK	40265	25RB#0	21.67	20.75	PASS
Band41	5MHz	QPSK	40590	1RB#0	22.91	21.99	PASS
Band41	5MHz	QPSK	40590	1RB#12	22.87	21.95	PASS
Band41	5MHz	QPSK	40590	1RB#24	22.81	21.89	PASS
Band41	5MHz	QPSK	40590	12RB#0	22.09	21.17	PASS
Band41	5MHz	QPSK	40590	12RB#6	22.11	21.19	PASS
Band41	5MHz	QPSK	40590	12RB#13	22.02	21.1	PASS
Band41	5MHz	QPSK	40590	25RB#0	22.08	21.16	PASS
Band41	5MHz	QPSK	40690	1RB#0	23.08	22.16	PASS
Band41	5MHz	QPSK	40690	1RB#12	23.18	22.26	PASS
Band41	5MHz	QPSK	40690	1RB#24	23.02	22.1	PASS
Band41	5MHz	QPSK	40690	12RB#0	21.99	21.07	PASS
Band41	5MHz	QPSK	40690	12RB#6	21.98	21.06	PASS
Band41	5MHz	QPSK	40690	12RB#13	21.90	20.98	PASS
Band41	5MHz	QPSK	40690	25RB#0	21.90	20.98	PASS
Band41	5MHz	QPSK	41215	1RB#0	22.60	21.68	PASS
Band41	5MHz	QPSK	41215	1RB#12	22.61	21.69	PASS
Band41	5MHz	QPSK	41215	1RB#24	22.53	21.61	PASS
Band41	5MHz	QPSK	41215	12RB#0	21.49	20.57	PASS
Band41	5MHz	QPSK	41215	12RB#6	21.50	20.58	PASS
Band41	5MHz	QPSK	41215	12RB#13	21.49	20.57	PASS
Band41	5MHz	QPSK	41215	25RB#0	21.46	20.54	PASS





Band41	5MHz	16QAM	40065	1RB#0	21.93	21.01	PASS
Band41	5MHz	16QAM	40065	1RB#12	22.03	21.11	PASS
Band41	5MHz	16QAM	40065	1RB#24	22.01	21.09	PASS
Band41	5MHz	16QAM	40065	12RB#0	20.85	19.93	PASS
Band41	5MHz	16QAM	40065	12RB#6	20.86	19.94	PASS
Band41	5MHz	16QAM	40065	12RB#13	20.94	20.02	PASS
Band41	5MHz	16QAM	40065	25RB#0	21.01	20.09	PASS
Band41	5MHz	16QAM	40265	1RB#0	-9.90	-10.82	PASS
Band41	5MHz	16QAM	40265	1RB#12	-9.17	-10.09	PASS
Band41	5MHz	16QAM	40265	1RB#24	-19.60	-20.52	PASS
Band41	5MHz	16QAM	40265	12RB#0	20.76	19.84	PASS
Band41	5MHz	16QAM	40265	12RB#6	20.72	19.8	PASS
Band41	5MHz	16QAM	40265	12RB#13	20.72	19.8	PASS
Band41	5MHz	16QAM	40265	25RB#0	20.94	20.02	PASS
Band41	5MHz	16QAM	40590	1RB#0	22.26	21.34	PASS
Band41	5MHz	16QAM	40590	1RB#12	22.28	21.36	PASS
Band41	5MHz	16QAM	40590	1RB#24	22.20	21.28	PASS
Band41	5MHz	16QAM	40590	12RB#0	21.12	20.2	PASS
Band41	5MHz	16QAM	40590	12RB#6	21.12	20.2	PASS
Band41	5MHz	16QAM	40590	12RB#13	21.07	20.15	PASS
Band41	5MHz	16QAM	40590	25RB#0	21.18	20.26	PASS
Band41	5MHz	16QAM	40690	1RB#0	-18.34	-19.26	PASS
Band41	5MHz	16QAM	40690	1RB#12	-17.65	-18.57	PASS
Band41	5MHz	16QAM	40690	1RB#24	-18.35	-19.27	PASS
Band41	5MHz	16QAM	40690	12RB#0	21.17	20.25	PASS
Band41	5MHz	16QAM	40690	12RB#6	21.17	20.25	PASS
Band41	5MHz	16QAM	40690	12RB#13	21.15	20.23	PASS
Band41	5MHz	16QAM	40690	25RB#0	21.38	20.46	PASS
Band41	5MHz	16QAM	41215	1RB#0	22.16	21.24	PASS
Band41	5MHz	16QAM	41215	1RB#12	21.89	20.97	PASS
Band41	5MHz	16QAM	41215	1RB#24	22.16	21.24	PASS
Band41	5MHz	16QAM	41215	12RB#0	20.56	19.64	PASS
Band41	5MHz	16QAM	41215	12RB#6	20.57	19.65	PASS
Band41	5MHz	16QAM	41215	12RB#13	20.58	19.66	PASS
Band41	5MHz	16QAM	41215	25RB#0	20.65	19.73	PASS
Band41	10MHz	QPSK	40090	1RB#0	22.95	22.03	PASS
Band41	10MHz	QPSK	40090	1RB#24	21.83	20.91	PASS
Band41	10MHz	QPSK	40090	1RB#49	22.67	21.75	PASS



Shenzhen LCS Compliance Testing Laboratory Ltd.

Add: 101, 201 Bldg A & 301 Bldg C, Juji Industrial Park Yabianxueziwei, Shajing Street, Baoan District, Shenzhen, 518000, China

Tel: +(86) 0755-82591330 | E-mail: webmaster@lcs-cert.com | Web: www.lcs-cert.com

Scan code to check authenticity



Band41	10MHz	QPSK	40090	25RB#0	21.96	21.04	PASS
Band41	10MHz	QPSK	40090	25RB#12	21.85	20.93	PASS
Band41	10MHz	QPSK	40090	25RB#25	21.85	20.93	PASS
Band41	10MHz	QPSK	40090	50RB#0	21.89	20.97	PASS
Band41	10MHz	QPSK	40290	1RB#0	22.84	21.92	PASS
Band41	10MHz	QPSK	40290	1RB#24	14.24	13.32	PASS
Band41	10MHz	QPSK	40290	1RB#49	-23.76	-24.68	PASS
Band41	10MHz	QPSK	40290	25RB#0	21.83	20.91	PASS
Band41	10MHz	QPSK	40290	25RB#12	21.58	20.66	PASS
Band41	10MHz	QPSK	40290	25RB#25	21.58	20.66	PASS
Band41	10MHz	QPSK	40290	50RB#0	21.77	20.85	PASS
Band41	10MHz	QPSK	40590	1RB#0	23.09	22.17	PASS
Band41	10MHz	QPSK	40590	1RB#24	23.17	22.25	PASS
Band41	10MHz	QPSK	40590	1RB#49	23.02	22.1	PASS
Band41	10MHz	QPSK	40590	25RB#0	21.80	20.88	PASS
Band41	10MHz	QPSK	40590	25RB#12	21.81	20.89	PASS
Band41	10MHz	QPSK	40590	25RB#25	21.77	20.85	PASS
Band41	10MHz	QPSK	40590	50RB#0	21.89	20.97	PASS
Band41	10MHz	QPSK	40690	1RB#0	23.01	22.09	PASS
Band41	10MHz	QPSK	40690	1RB#24	22.79	21.87	PASS
Band41	10MHz	QPSK	40690	1RB#49	22.71	21.79	PASS
Band41	10MHz	QPSK	40690	25RB#0	21.78	20.86	PASS
Band41	10MHz	QPSK	40690	25RB#12	21.76	20.84	PASS
Band41	10MHz	QPSK	40690	25RB#25	21.75	20.83	PASS
Band41	10MHz	QPSK	40690	50RB#0	21.78	20.86	PASS
Band41	10MHz	QPSK	41190	1RB#0	22.63	21.71	PASS
Band41	10MHz	QPSK	41190	1RB#24	22.75	21.83	PASS
Band41	10MHz	QPSK	41190	1RB#49	22.60	21.68	PASS
Band41	10MHz	QPSK	41190	25RB#0	21.87	20.95	PASS
Band41	10MHz	QPSK	41190	25RB#12	21.45	20.53	PASS
Band41	10MHz	QPSK	41190	25RB#25	21.48	20.56	PASS
Band41	10MHz	QPSK	41190	50RB#0	21.62	20.7	PASS
Band41	10MHz	16QAM	40090	1RB#0	21.99	21.07	PASS
Band41	10MHz	16QAM	40090	1RB#24	22.07	21.15	PASS
Band41	10MHz	16QAM	40090	1RB#49	21.82	20.9	PASS
Band41	10MHz	16QAM	40090	25RB#0	21.04	20.12	PASS
Band41	10MHz	16QAM	40090	25RB#12	21.02	20.1	PASS
Band41	10MHz	16QAM	40090	25RB#25	21.05	20.13	PASS



Shenzhen LCS Compliance Testing Laboratory Ltd.

Add: 101, 201 Bldg A & 301 Bldg C, Juji Industrial Park Yabianxueziwei, Shajing Street, Baoan District, Shenzhen, 518000, China

Tel: +(86) 0755-82591330 | E-mail: webmaster@lcs-cert.com | Web: www.lcs-cert.com

Scan code to check authenticity



Band41	10MHz	16QAM	40090	50RB#0	20.95	20.03	PASS
Band41	10MHz	16QAM	40290	1RB#0	23.26	22.34	PASS
Band41	10MHz	16QAM	40290	1RB#24	23.77	22.85	PASS
Band41	10MHz	16QAM	40290	1RB#49	21.80	20.88	PASS
Band41	10MHz	16QAM	40290	25RB#0	21.12	20.2	PASS
Band41	10MHz	16QAM	40290	25RB#12	20.87	19.95	PASS
Band41	10MHz	16QAM	40290	25RB#25	21.06	20.14	PASS
Band41	10MHz	16QAM	40290	50RB#0	20.74	19.82	PASS
Band41	10MHz	16QAM	40590	1RB#0	22.13	21.21	PASS
Band41	10MHz	16QAM	40590	1RB#24	22.23	21.31	PASS
Band41	10MHz	16QAM	40590	1RB#49	22.09	21.17	PASS
Band41	10MHz	16QAM	40590	25RB#0	20.89	19.97	PASS
Band41	10MHz	16QAM	40590	25RB#12	20.89	19.97	PASS
Band41	10MHz	16QAM	40590	25RB#25	20.90	19.98	PASS
Band41	10MHz	16QAM	40590	50RB#0	21.06	20.14	PASS
Band41	10MHz	16QAM	40690	1RB#0	21.82	20.9	PASS
Band41	10MHz	16QAM	40690	1RB#24	21.14	20.22	PASS
Band41	10MHz	16QAM	40690	1RB#49	21.35	20.43	PASS
Band41	10MHz	16QAM	40690	25RB#0	20.84	19.92	PASS
Band41	10MHz	16QAM	40690	25RB#12	21.11	20.19	PASS
Band41	10MHz	16QAM	40690	25RB#25	21.11	20.19	PASS
Band41	10MHz	16QAM	40690	50RB#0	21.12	20.2	PASS
Band41	10MHz	16QAM	41190	1RB#0	21.87	20.95	PASS
Band41	10MHz	16QAM	41190	1RB#24	21.87	20.95	PASS
Band41	10MHz	16QAM	41190	1RB#49	21.20	20.28	PASS
Band41	10MHz	16QAM	41190	25RB#0	20.88	19.96	PASS
Band41	10MHz	16QAM	41190	25RB#12	20.95	20.03	PASS
Band41	10MHz	16QAM	41190	25RB#25	21.00	20.08	PASS
Band41	10MHz	16QAM	41190	50RB#0	20.86	19.94	PASS
Band41	15MHz	QPSK	40115	1RB#0	22.79	21.87	PASS
Band41	15MHz	QPSK	40115	1RB#38	22.77	21.85	PASS
Band41	15MHz	QPSK	40115	1RB#74	22.74	21.82	PASS
Band41	15MHz	QPSK	40115	38RB#0	21.84	20.92	PASS
Band41	15MHz	QPSK	40115	38RB#18	21.83	20.91	PASS
Band41	15MHz	QPSK	40115	38RB#37	21.83	20.91	PASS
Band41	15MHz	QPSK	40115	75RB#0	21.82	20.9	PASS
Band41	15MHz	QPSK	40315	1RB#0	21.83	20.91	PASS
Band41	15MHz	QPSK	40315	1RB#38	22.73	21.81	PASS





Band41	15MHz	QPSK	40315	1RB#74	22.77	21.85	PASS
Band41	15MHz	QPSK	40315	38RB#0	21.70	20.78	PASS
Band41	15MHz	QPSK	40315	38RB#18	20.85	19.93	PASS
Band41	15MHz	QPSK	40315	38RB#37	21.71	20.79	PASS
Band41	15MHz	QPSK	40315	75RB#0	21.64	20.72	PASS
Band41	15MHz	QPSK	40590	1RB#0	23.02	22.1	PASS
Band41	15MHz	QPSK	40590	1RB#38	23.02	22.1	PASS
Band41	15MHz	QPSK	40590	1RB#74	23.06	22.14	PASS
Band41	15MHz	QPSK	40590	38RB#0	21.86	20.94	PASS
Band41	15MHz	QPSK	40590	38RB#18	21.87	20.95	PASS
Band41	15MHz	QPSK	40590	38RB#37	21.87	20.95	PASS
Band41	15MHz	QPSK	40590	75RB#0	21.86	20.94	PASS
Band41	15MHz	QPSK	40690	1RB#0	23.14	22.22	PASS
Band41	15MHz	QPSK	40690	1RB#38	20.10	19.18	PASS
Band41	15MHz	QPSK	40690	1RB#74	23.09	22.17	PASS
Band41	15MHz	QPSK	40690	38RB#0	22.14	21.22	PASS
Band41	15MHz	QPSK	40690	38RB#18	22.29	21.37	PASS
Band41	15MHz	QPSK	40690	38RB#37	22.29	21.37	PASS
Band41	15MHz	QPSK	40690	75RB#0	22.21	21.29	PASS
Band41	15MHz	QPSK	41165	1RB#0	22.73	21.81	PASS
Band41	15MHz	QPSK	41165	1RB#38	22.80	21.88	PASS
Band41	15MHz	QPSK	41165	1RB#74	22.66	21.74	PASS
Band41	15MHz	QPSK	41165	38RB#0	21.78	20.86	PASS
Band41	15MHz	QPSK	41165	38RB#18	21.76	20.84	PASS
Band41	15MHz	QPSK	41165	38RB#37	21.80	20.88	PASS
Band41	15MHz	QPSK	41165	75RB#0	21.76	20.84	PASS
Band41	15MHz	16QAM	40115	1RB#0	21.80	20.88	PASS
Band41	15MHz	16QAM	40115	1RB#38	21.82	20.9	PASS
Band41	15MHz	16QAM	40115	1RB#74	21.88	20.96	PASS
Band41	15MHz	16QAM	40115	38RB#0	21.83	20.91	PASS
Band41	15MHz	16QAM	40115	38RB#18	21.83	20.91	PASS
Band41	15MHz	16QAM	40115	38RB#37	21.82	20.9	PASS
Band41	15MHz	16QAM	40115	75RB#0	21.01	20.09	PASS
Band41	15MHz	16QAM	40315	1RB#0	20.88	19.96	PASS
Band41	15MHz	16QAM	40315	1RB#38	21.13	20.21	PASS
Band41	15MHz	16QAM	40315	1RB#74	20.94	20.02	PASS
Band41	15MHz	16QAM	40315	38RB#0	21.85	20.93	PASS
Band41	15MHz	16QAM	40315	38RB#18	20.79	19.87	PASS





Band41	15MHz	16QAM	40315	38RB#37	21.66	20.74	PASS
Band41	15MHz	16QAM	40315	75RB#0	20.92	20	PASS
Band41	15MHz	16QAM	40590	1RB#0	22.09	21.17	PASS
Band41	15MHz	16QAM	40590	1RB#38	22.29	21.37	PASS
Band41	15MHz	16QAM	40590	1RB#74	22.14	21.22	PASS
Band41	15MHz	16QAM	40590	38RB#0	21.86	20.94	PASS
Band41	15MHz	16QAM	40590	38RB#18	21.87	20.95	PASS
Band41	15MHz	16QAM	40590	38RB#37	21.87	20.95	PASS
Band41	15MHz	16QAM	40590	75RB#0	21.06	20.14	PASS
Band41	15MHz	16QAM	40690	1RB#0	20.13	19.21	PASS
Band41	15MHz	16QAM	40690	1RB#38	22.28	21.36	PASS
Band41	15MHz	16QAM	40690	1RB#74	22.12	21.2	PASS
Band41	15MHz	16QAM	40690	38RB#0	22.11	21.19	PASS
Band41	15MHz	16QAM	40690	38RB#18	22.26	21.34	PASS
Band41	15MHz	16QAM	40690	38RB#37	22.23	21.31	PASS
Band41	15MHz	16QAM	40690	75RB#0	21.46	20.54	PASS
Band41	15MHz	16QAM	41165	1RB#0	21.94	21.02	PASS
Band41	15MHz	16QAM	41165	1RB#38	21.91	20.99	PASS
Band41	15MHz	16QAM	41165	1RB#74	21.81	20.89	PASS
Band41	15MHz	16QAM	41165	38RB#0	21.76	20.84	PASS
Band41	15MHz	16QAM	41165	38RB#18	21.80	20.88	PASS
Band41	15MHz	16QAM	41165	38RB#37	21.80	20.88	PASS
Band41	15MHz	16QAM	41165	75RB#0	20.99	20.07	PASS
Band41	20MHz	QPSK	40140	1RB#0	22.69	21.77	PASS
Band41	20MHz	QPSK	40140	1RB#49	22.63	21.71	PASS
Band41	20MHz	QPSK	40140	1RB#99	22.62	21.7	PASS
Band41	20MHz	QPSK	40140	50RB#0	21.69	20.77	PASS
Band41	20MHz	QPSK	40140	50RB#25	21.71	20.79	PASS
Band41	20MHz	QPSK	40140	50RB#50	21.89	20.97	PASS
Band41	20MHz	QPSK	40140	100RB#0	21.57	20.65	PASS
Band41	20MHz	QPSK	40340	1RB#0	22.92	22	PASS
Band41	20MHz	QPSK	40340	1RB#49	22.91	21.99	PASS
Band41	20MHz	QPSK	40340	1RB#99	22.95	22.03	PASS
Band41	20MHz	QPSK	40340	50RB#0	21.73	20.81	PASS
Band41	20MHz	QPSK	40340	50RB#25	21.73	20.81	PASS
Band41	20MHz	QPSK	40340	50RB#50	21.80	20.88	PASS
Band41	20MHz	QPSK	40340	100RB#0	21.79	20.87	PASS
Band41	20MHz	QPSK	40590	1RB#0	22.64	21.72	PASS



Shenzhen LCS Compliance Testing Laboratory Ltd.

Add: 101, 201 Bldg A & 301 Bldg C, Juji Industrial Park Yabianxueziwei, Shajing Street, Baoan District, Shenzhen, 518000, China

Tel: +(86) 0755-82591330 | E-mail: webmaster@lcs-cert.com | Web: www.lcs-cert.com

Scan code to check authenticity



Band41	20MHz	QPSK	40590	1RB#49	22.85	21.93	PASS
Band41	20MHz	QPSK	40590	1RB#99	22.94	22.02	PASS
Band41	20MHz	QPSK	40590	50RB#0	21.80	20.88	PASS
Band41	20MHz	QPSK	40590	50RB#25	21.80	20.88	PASS
Band41	20MHz	QPSK	40590	50RB#50	21.85	20.93	PASS
Band41	20MHz	QPSK	40590	100RB#0	21.80	20.88	PASS
Band41	20MHz	QPSK	40690	1RB#0	22.93	22.01	PASS
Band41	20MHz	QPSK	40690	1RB#49	22.95	22.03	PASS
Band41	20MHz	QPSK	40690	1RB#99	22.94	22.02	PASS
Band41	20MHz	QPSK	40690	50RB#0	22.23	21.31	PASS
Band41	20MHz	QPSK	40690	50RB#25	21.19	20.27	PASS
Band41	20MHz	QPSK	40690	50RB#50	22.22	21.3	PASS
Band41	20MHz	QPSK	40690	100RB#0	22.11	21.19	PASS
Band41	20MHz	QPSK	41140	1RB#0	22.62	21.7	PASS
Band41	20MHz	QPSK	41140	1RB#49	22.54	21.62	PASS
Band41	20MHz	QPSK	41140	1RB#99	22.46	21.54	PASS
Band41	20MHz	QPSK	41140	50RB#0	21.45	20.53	PASS
Band41	20MHz	QPSK	41140	50RB#25	21.67	20.75	PASS
Band41	20MHz	QPSK	41140	50RB#50	21.56	20.64	PASS
Band41	20MHz	QPSK	41140	100RB#0	21.50	20.58	PASS
Band41	20MHz	16QAM	40140	1RB#0	21.46	20.54	PASS
Band41	20MHz	16QAM	40140	1RB#49	20.49	19.57	PASS
Band41	20MHz	16QAM	40140	1RB#99	20.30	19.38	PASS
Band41	20MHz	16QAM	40140	50RB#0	21.09	20.17	PASS
Band41	20MHz	16QAM	40140	50RB#25	20.99	20.07	PASS
Band41	20MHz	16QAM	40140	50RB#50	21.11	20.19	PASS
Band41	20MHz	16QAM	40140	100RB#0	21.05	20.13	PASS
Band41	20MHz	16QAM	40340	1RB#0	22.08	21.16	PASS
Band41	20MHz	16QAM	40340	1RB#49	21.92	21	PASS
Band41	20MHz	16QAM	40340	1RB#99	22.05	21.13	PASS
Band41	20MHz	16QAM	40340	50RB#0	21.00	20.08	PASS
Band41	20MHz	16QAM	40340	50RB#25	20.99	20.07	PASS
Band41	20MHz	16QAM	40340	50RB#50	20.88	19.96	PASS
Band41	20MHz	16QAM	40340	100RB#0	20.89	19.97	PASS
Band41	20MHz	16QAM	40590	1RB#0	20.82	19.9	PASS
Band41	20MHz	16QAM	40590	1RB#49	22.22	21.3	PASS
Band41	20MHz	16QAM	40590	1RB#99	22.24	21.32	PASS
Band41	20MHz	16QAM	40590	50RB#0	21.03	20.11	PASS



Shenzhen LCS Compliance Testing Laboratory Ltd.

Add: 101, 201 Bldg A & 301 Bldg C, Juji Industrial Park Yabianxueziwei, Shajing Street, Baoan District, Shenzhen, 518000, China

Tel: +(86) 0755-82591330 | E-mail: webmaster@lcs-cert.com | Web: www.lcs-cert.com

Scan code to check authenticity



Band41	20MHz	16QAM	40590	50RB#25	21.01	20.09	PASS
Band41	20MHz	16QAM	40590	50RB#50	20.98	20.06	PASS
Band41	20MHz	16QAM	40590	100RB#0	20.97	20.05	PASS
Band41	20MHz	16QAM	40690	1RB#0	23.12	22.2	PASS
Band41	20MHz	16QAM	40690	1RB#49	23.08	22.16	PASS
Band41	20MHz	16QAM	40690	1RB#99	23.04	22.12	PASS
Band41	20MHz	16QAM	40690	50RB#0	20.21	19.29	PASS
Band41	20MHz	16QAM	40690	50RB#25	21.16	20.24	PASS
Band41	20MHz	16QAM	40690	50RB#50	21.25	20.33	PASS
Band41	20MHz	16QAM	40690	100RB#0	21.28	20.36	PASS
Band41	20MHz	16QAM	41140	1RB#0	21.95	21.03	PASS
Band41	20MHz	16QAM	41140	1RB#49	22.08	21.16	PASS
Band41	20MHz	16QAM	41140	1RB#99	21.94	21.02	PASS
Band41	20MHz	16QAM	41140	50RB#0	20.85	19.93	PASS
Band41	20MHz	16QAM	41140	50RB#25	20.90	19.98	PASS
Band41	20MHz	16QAM	41140	50RB#50	20.93	20.01	PASS
Band41	20MHz	16QAM	41140	100RB#0	20.70	19.78	PASS





<WLAN 2.4GHz Conducted Power>

Mode	Channel	Frequency (MHz)	Data rate (Mbps)	Average Output Power (dBm)	
IEEE 802.11b	1	2412	1	17.91	
			2	17.86	
			5.5	17.81	
			11	17.77	
	6	2437	1	19.61	
			2	19.57	
			5.5	19.53	
			11	19.46	
	11	2462	1	17.17	
			2	17.13	
			5.5	17.08	
			11	17.02	
IEEE 802.11g	1	2412	6	19.22	
			9	19.17	
			12	19.12	
			18	19.07	
			24	19.03	
			36	18.96	
			48	18.91	
			54	18.85	
			6	2437	6
	9	20.72			
	12	20.66			
	18	20.59			
	24	20.54			
	36	20.50			
	48	20.47			
	54	20.43			
	11	2462			6
			9	18.62	
			12	18.57	
			18	18.53	
			24	18.49	
			36	18.44	
			48	18.37	
			54	18.33	
			IEEE 802.11n HT20	1	2412
	MCS1	17.98			
	MCS2	17.94			
MCS3	17.88				
MCS4	17.83				
MCS5	17.79				
MCS6	17.75				
6	2437	MCS0		19.59	
		MCS1		19.52	
		MCS2		19.47	
		MCS3		19.42	
		MCS4		19.36	
		MCS5		19.30	
		MCS6		19.25	
11	2462	MCS0		17.31	
MCS1	17.26				
MCS2	17.20				





IEEE 802.11n HT40	3	2422	MCS3	17.15	
			MCS4	17.11	
			MCS5	17.04	
			MCS6	17.00	
			MCS7	16.95	
			MCS0	18.86	
			MCS1	18.81	
	6	2437	MCS2	18.78	
			MCS3	18.74	
			MCS4	18.70	
			MCS5	18.66	
			MCS6	18.61	
			MCS7	18.54	
			MCS0	20.07	
	9	2452	MCS1	20.02	
			MCS2	19.98	
			MCS3	19.93	
			MCS4	19.87	
			MCS5	19.84	
			MCS6	19.77	
			MCS7	19.73	
				MCS0	18.23
				MCS1	18.18
				MCS2	18.12
				MCS3	18.05
				MCS4	18.00
				MCS5	17.94
				MCS6	17.89
MCS7	17.85				

Note: SAR is not required for the following 2.4 GHz OFDM conditions as the highest reported SAR for DSSS is adjusted by the ratio of OFDM to DSSS specified maximum output power and the adjusted SAR is ≤ 1.2 W/kg.



**<BT Conducted Power>**

Mode	channel	Frequency (MHz)	Conducted AVG output power (dBm)
BLE	0	2402	-2.11
	19	2440	-1.49
	39	2480	-3.39
GFSK	0	2402	0.64
	39	2441	1.33
	78	2480	-0.46
$\pi/4$ -DQPSK	0	2402	0.47
	39	2441	1.59
	78	2480	-0.14
8DPSK	0	2402	0.81
	39	2441	1.55
	78	2480	-0.32

Per KDB 447498 D01v06, the 1-g and 10-g SAR test exclusion thresholds for 100 MHz to 6 GHz at test separation distances ≤ 50 mm are determined by:

$[(\text{max. power of channel, including tune-up tolerance, mW})/(\text{min. test separation distance, mm})] \cdot [\sqrt{f(\text{GHz})}] \leq 3.0$ for 1-g SAR and ≤ 7.5 for 10-g extremity SAR

- $f(\text{GHz})$ is the RF channel transmit frequency in GHz
- Power and distance are rounded to the nearest mW and mm before calculation
- The result is rounded to one decimal place for comparison

Bluetooth Tune up Power (dBm)	Separation Distance (mm)	Frequency (GHz)	Exclusion Thresholds
2.0	5	2.45	0.5

Per KDB 447498 D01v06, when the minimum test separation distance is < 5 mm, a distance of 5 mm is applied to determine SAR test exclusion. The test exclusion threshold is $0.5 < 3.0$, SAR testing is not required.



4.2 Transmit Antennas and SAR Measurement Position

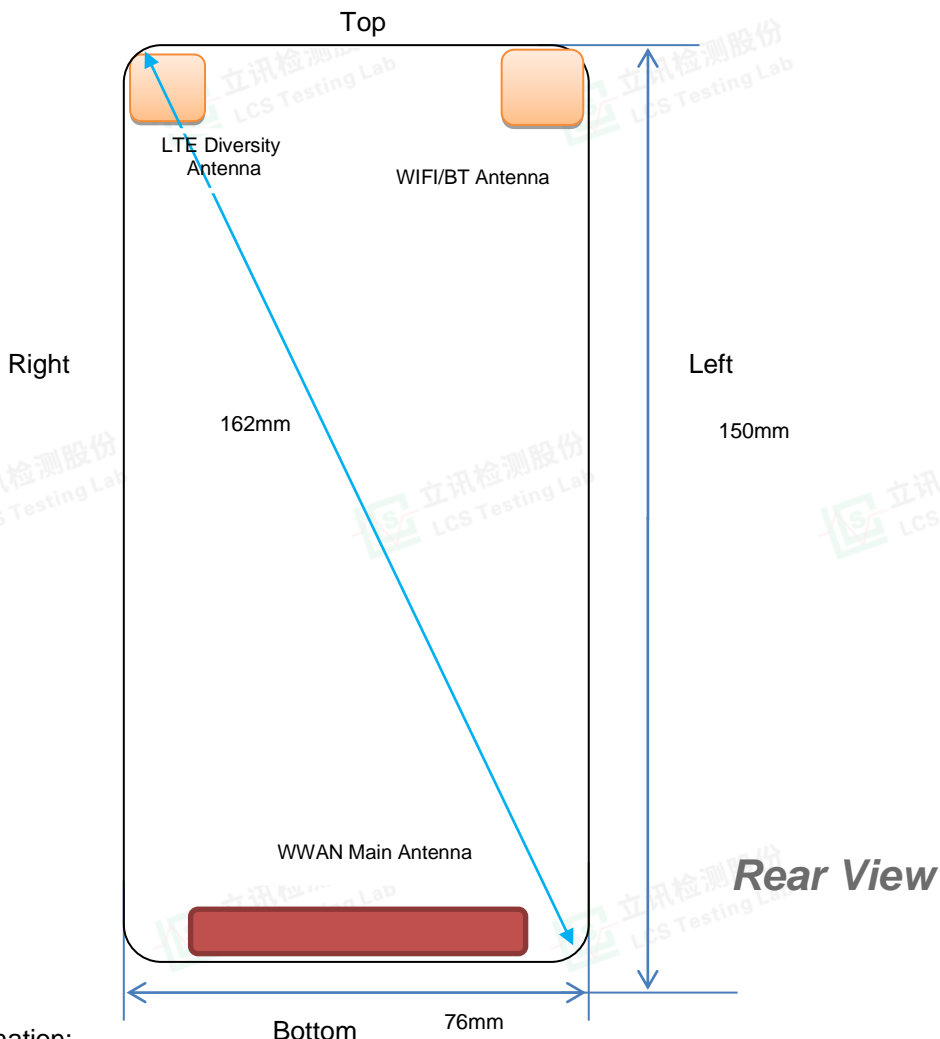

Antenna information:

WWAN Main Antenna	GSM/UMTS/LTE TX/RX
LTE Diversity antenna	Only RX
WLAN/BT Antenna	WLAN/BT TX/RX

Note:

- 1). Per KDB648474 D04, 10-g extremity SAR is not required when Body-Worn mode 1-g reported SAR < 1.2 W/Kg.
- 2). According to the KDB941225 D06 Hot Spot SAR v02, the edges with less than 25 mm distance to the antennas need to be tested for SAR.

Distance of The Antenna to the EUT surface and edge (mm)						
Antennas	Front	Back	Top Side	Bottom Side	Left Side	Right Side
WWAN	<5	<5	144	<5	<5	<5
BT/WLAN	<5	<5	<5	132	<5	45

Positions for SAR tests; Hotspot mode						
Antennas	Front	Back	Top Side	Bottom Side	Left Side	Right Side
WWAN	Yes	Yes	No	Yes	Yes	Yes
BT/WLAN	Yes	Yes	Yes	No	Yes	No

General Note: Referring to KDB 941225 D06 v02, When the overall device length and width are $\geq 9\text{cm} \times 5\text{cm}$, the test distance is 10mm, SAR must be measured for all sides and surfaces with a transmitting antenna located with 25mm from that surface or edge.





4.3 SAR Measurement Results

The calculated SAR is obtained by the following formula:

$$\text{Reported SAR} = \text{Measured SAR} * 10^{(P_{\text{target}} - P_{\text{measured}})/10}$$

$$\text{Scaling factor} = 10^{(P_{\text{target}} - P_{\text{measured}})/10}$$

$$\text{Reported SAR} = \text{Measured SAR} * \text{Scaling factor}$$

Where

P_{target} is the power of manufacturing upper limit;

P_{measured} is the measured power;

Measured SAR is measured SAR at measured power which including power drift)

Reported SAR which including Power Drift and Scaling factor

Duty Cycle

Test Mode	Duty Cycle
GPRS850	1:2.67
GPRS1900	1:2.67
UMTS	1:1
LTE	1:1
WLAN2450	1:1

4.3.1 SAR Results

SAR Values [GSM 850]

Ch.	Freq. (MHz)	Time slots	Test Position	Conducted Power (dBm)	Maximum Allowed Power (dBm)	Power Drift (%)	Scaling Factor	SAR _{1-g} results(W/kg)		Graph Results
								Measured	Reported	
measured / reported SAR numbers – Head										
128	824.2	Voice	Left Cheek	32.65	33.00	0.91	1.084	0.146	0.158	Plot 1
128	824.2	Voice	Left Tilt	32.65	33.00	-4.52	1.084	0.074	0.080	
128	824.2	Voice	Right Cheek	32.65	33.00	0.36	1.084	0.136	0.147	
128	824.2	Voice	Right Tilt	32.65	33.00	-1.96	1.084	0.065	0.070	
measured / reported SAR numbers - Body (hotspot open, distance 10mm)										
251	848.8	3Txslots	Front	28.66	29.00	-2.06	1.081	0.159	0.172	
251	848.8	3Txslots	Rear	28.66	29.00	-0.18	1.081	0.224	0.242	Plot 2
251	848.8	3Txslots	Left	28.66	29.00	-3.89	1.081	0.140	0.151	
251	848.8	3Txslots	Right	28.66	29.00	-4.12	1.081	0.128	0.138	
251	848.8	3Txslots	Bottom	28.66	29.00	0.01	1.081	0.111	0.120	

Remark:

1. The value with blue color is the maximum SAR Value of each test band.
2. The frame average of GPRS (4Tx slots) higher than GSM and sample can support VoIP function, tested at GPRS (4Tx slots) mode for head.
3. Per FCC KDB Publication 447498 D01, if the reported (scaled) SAR measured at the middle channel or highest output power channel for each test configuration is ≤ 0.8 W/kg then testing at the other channels is optional for such test configuration(s).

SAR Values [GSM 1900]

Ch.	Freq. (MHz)	time slots	Test Position	Conducted Power (dBm)	Maximum Allowed Power (dBm)	Power Drift (%)	Scaling Factor	SAR _{1-g} results(W/kg)		Graph Results
								Measured	Reported	
measured / reported SAR numbers – Head										
661	1880.0	Voice	Left Cheek	29.36	29.50	-0.69	1.033	0.108	0.112	Plot 3
661	1880.0	Voice	Left Tilt	29.36	29.50	-4.72	1.033	0.056	0.058	
661	1880.0	Voice	Right Cheek	29.36	29.50	-0.02	1.033	0.096	0.099	
661	1880.0	Voice	Right Tilt	29.36	29.50	3.33	1.033	0.044	0.045	
measured / reported SAR numbers – Body (hotspot open, distance 10mm)										
810	1909.8	3Txslots	Front	25.70	26.00	-2.05	1.072	0.174	0.186	
810	1909.8	3Txslots	Rear	25.70	26.00	2.25	1.072	0.239	0.256	Plot 4
810	1909.8	3Txslots	Left	25.70	26.00	4.74	1.072	0.152	0.163	
810	1909.8	3Txslots	Right	25.70	26.00	1.03	1.072	0.142	0.152	
810	1909.8	3Txslots	Bottom	25.70	26.00	-2.56	1.072	0.128	0.137	



Shenzhen LCS Compliance Testing Laboratory Ltd.

Add: 101, 201 Bldg A & 301 Bldg C, Juji Industrial Park Yabianxueziwei, Shajing Street, Baoan District, Shenzhen, 518000, China

Tel: +(86) 0755-82591330 | E-mail: webmaster@lcs-cert.com | Web: www.lcs-cert.com

Scan code to check authenticity



Remark:

1. The value with blue color is the maximum SAR Value of each test band.
2. The frame average of GPRS (4Tx slots) higher than GSM and sample can support VoIP function, tested at GPRS (4Tx slots) mode for head.
3. Per FCC KDB Publication 447498 D01, if the reported (scaled) SAR measured at the middle channel or highest output power channel for each test configuration is ≤ 0.8 W/kg then testing at the other channels is optional for such test configuration(s).

SAR Values [WCDMA Band V]

Ch.	Freq. (MHz)	Channel Type	Test Position	Conducted Power (dBm)	Maximum Allowed Power (dBm)	Power Drift (%)	Scaling Factor	SAR _{1-g} results(W/kg)		Graph Results
								Measured	Reported	
measured / reported SAR numbers – Head										
4233	846.6	RMC*	Left Cheek	22.43	22.50	-0.56	1.016	0.083	0.084	Plot 5
4233	846.6	RMC*	Left Tilt	22.43	22.50	-4.52	1.016	0.042	0.043	
4233	846.6	RMC*	Right Cheek	22.43	22.50	-1.32	1.016	0.075	0.076	
4233	846.6	RMC*	Right Tilt	22.43	22.50	0.44	1.016	0.036	0.037	
measured / reported SAR numbers - Body (hotspot open, distance 10mm)										
4233	846.6	RMC*	Front	22.43	22.50	-4.44	1.016	0.065	0.066	
4233	846.6	RMC*	Rear	22.43	22.50	-0.23	1.016	0.116	0.118	Plot 6
4233	846.6	RMC*	Left	22.43	22.50	-2.58	1.016	0.060	0.061	
4233	846.6	RMC*	Right	22.43	22.50	3.78	1.016	0.052	0.053	
4233	846.6	RMC*	Bottom	22.43	22.50	0.52	1.016	0.039	0.040	

Remark:

1. The value with blue color is the maximum SAR Value of each test band.
2. Per FCC KDB Publication 447498 D01, if the reported (scaled) SAR measured at the middle channel or highest output power channel for each test configuration is ≤ 0.8 W/kg then testing at the other channels is optional for such test configuration(s).
3. RMC* - RMC 12.2kbps mode;

SAR Values [LTE Band 5]

Ch.	Freq. (MHz)	Channel Type (10M)	Test Position	Conducted Power (dBm)	Maximum Allowed Power (dBm)	Power Drift (%)	Scaling Factor	SAR _{1-g} results(W/kg)		Graph Results
								Measured	Reported	
measured / reported SAR numbers - Head										
20407	824.7	1RB	Left Cheek	23.10	23.50	0.30	1.096	0.100	0.110	Plot 7
20407	824.7	1RB	Left Tilt	23.10	23.50	-3.14	1.096	0.048	0.053	
20407	824.7	1RB	Right Cheek	23.10	23.50	4.52	1.096	0.091	0.100	
20407	824.7	1RB	Right Tilt	23.10	23.50	-0.02	1.096	0.045	0.049	
20643	848.3	50%RB	Left Cheek	23.02	23.50	3.45	1.117	0.051	0.057	
20643	848.3	50%RB	Left Tilt	23.02	23.50	3.58	1.117	0.025	0.028	
20643	848.3	50%RB	Right Cheek	23.02	23.50	-4.07	1.117	0.046	0.051	
20643	848.3	50%RB	Right Tilt	23.02	23.50	2.22	1.117	0.021	0.023	
measured / reported SAR numbers - Body (hotspot open, distance 10mm)										
20407	824.7	1RB	Front	23.10	23.50	-4.25	1.096	0.074	0.081	
20407	824.7	1RB	Rear	23.10	23.50	-0.23	1.096	0.128	0.140	Plot 8
20407	824.7	1RB	Left	23.10	23.50	3.52	1.096	0.065	0.071	
20407	824.7	1RB	Right	23.10	23.50	-4.78	1.096	0.051	0.056	
20407	824.7	1RB	Bottom	23.10	23.50	0.01	1.096	0.037	0.041	
20643	848.3	50%RB	Front	23.02	23.50	1.20	1.117	0.036	0.040	
20643	848.3	50%RB	Rear	23.02	23.50	3.56	1.117	0.065	0.073	
20643	848.3	50%RB	Left	23.02	23.50	-4.89	1.117	0.030	0.034	
20643	848.3	50%RB	Right	23.02	23.50	0.81	1.117	0.024	0.027	
20643	848.3	50%RB	Bottom	23.02	23.50	-2.85	1.117	0.018	0.020	



**SAR Values [LTE Band 7]**

Ch.	Freq. (MHz)	Channel Type (20M)	Test Position	Conducted Power (dBm)	Maximum Allowed Power (dBm)	Power Drift (%)	Scaling Factor	SAR _{1-g} results(W/kg)		Graph Results
								Measured	Reported	
<i>measured / reported SAR numbers – Head</i>										
20850	2510.0	1RB	Left Cheek	22.98	23.00	-3.98	1.005	0.195	0.196	Plot 9
20850	2510.0	1RB	Left Tilt	22.98	23.00	-1.11	1.005	0.096	0.096	
20850	2510.0	1RB	Right Cheek	22.98	23.00	3.12	1.005	0.184	0.185	
20850	2510.0	1RB	Right Tilt	22.98	23.00	-2.25	1.005	0.089	0.089	
20850	2510.0	50%RB	Left Cheek	21.96	22.00	3.65	1.009	0.098	0.099	
20850	2510.0	50%RB	Left Tilt	21.96	22.00	-0.14	1.009	0.049	0.049	
20850	2510.0	50%RB	Right Cheek	21.96	22.00	3.72	1.009	0.090	0.091	
20850	2510.0	50%RB	Right Tilt	21.96	22.00	-2.55	1.009	0.041	0.041	
<i>measured / reported SAR numbers - Body (hotspot open, distance 10mm)</i>										
20850	2510.0	1RB	Front	22.98	23.00	-2.35	1.005	0.366	0.368	
20850	2510.0	1RB	Rear	22.98	23.00	0.34	1.005	0.475	0.477	Plot 10
20850	2510.0	1RB	Left	22.98	23.00	-1.11	1.005	0.345	0.347	
20850	2510.0	1RB	Right	22.98	23.00	2.85	1.005	0.332	0.334	
20850	2510.0	1RB	Bottom	22.98	23.00	0.07	1.005	0.304	0.305	
20850	2510.0	50%RB	Front	21.96	22.00	-3.45	1.009	0.183	0.185	
20850	2510.0	50%RB	Rear	21.96	22.00	-1.42	1.009	0.290	0.293	
20850	2510.0	50%RB	Left	21.96	22.00	-3.02	1.009	0.174	0.176	
20850	2510.0	50%RB	Right	21.96	22.00	2.58	1.009	0.165	0.167	
20850	2510.0	50%RB	Bottom	21.96	22.00	-3.65	1.009	0.147	0.148	

SAR Values [LTE Band 19]

Ch.	Freq. (MHz)	Channel Type (20M)	Test Position	Conducted Power (dBm)	Maximum Allowed Power (dBm)	Power Drift (%)	Scaling Factor	SAR _{1-g} results(W/kg)		Graph Results
								Measured	Reported	
<i>measured / reported SAR numbers – Head</i>										
24075	837.5	1RB	Left Cheek	23.01	23.50	0.13	1.119	0.089	0.100	Plot 11
24075	837.5	1RB	Left Tilt	23.01	23.50	-1.11	1.119	0.043	0.048	
24075	837.5	1RB	Right Cheek	23.01	23.50	-0.23	1.119	0.080	0.090	
24075	837.5	1RB	Right Tilt	23.01	23.50	-4.78	1.119	0.039	0.044	
24075	837.5	50%RB	Left Cheek	22.06	22.50	3.54	1.107	0.044	0.049	
24075	837.5	50%RB	Left Tilt	22.06	22.50	-2.06	1.107	0.022	0.024	
24075	837.5	50%RB	Right Cheek	22.06	22.50	4.78	1.107	0.040	0.044	
24075	837.5	50%RB	Right Tilt	22.06	22.50	1.02	1.107	0.017	0.019	
<i>measured / reported SAR numbers - Body (hotspot open, distance 10mm)</i>										
24075	837.5	1RB	Front	23.01	23.50	4.74	1.119	0.152	0.170	
24075	837.5	1RB	Rear	23.01	23.50	-0.21	1.119	0.293	0.328	Plot 12
24075	837.5	1RB	Left	23.01	23.50	-2.06	1.119	0.144	0.161	
24075	837.5	1RB	Right	23.01	23.50	3.58	1.119	0.128	0.143	
24075	837.5	1RB	Bottom	23.01	23.50	3.96	1.119	0.111	0.124	
24075	837.5	50%RB	Front	22.06	22.50	4.78	1.107	0.077	0.085	
24075	837.5	50%RB	Rear	22.06	22.50	-0.45	1.107	0.132	0.146	
24075	837.5	50%RB	Left	22.06	22.50	2.08	1.107	0.062	0.069	
24075	837.5	50%RB	Right	22.06	22.50	1.98	1.107	0.052	0.058	
24075	837.5	50%RB	Bottom	22.06	22.50	-2.22	1.107	0.039	0.043	



**SAR Values [LTE Band 26]**

Ch.	Freq. (MHz)	Channel Type (20M)	Test Position	Conducted Power (dBm)	Maximum Allowed Power (dBm)	Power Drift (%)	Scaling Factor	SAR _{1-g} results(W/kg)		Graph Results
								Measured	Reported	
<i>measured / reported SAR numbers – Head</i>										
26865	831.5	1RB	Left Cheek	23.25	23.50	-1.18	1.059	0.113	0.120	Plot 13
26865	831.5	1RB	Left Tilt	23.25	23.50	-4.12	1.059	0.051	0.054	
26865	831.5	1RB	Right Cheek	23.25	23.50	3.33	1.059	0.104	0.110	
26865	831.5	1RB	Right Tilt	23.25	23.50	-4.65	1.059	0.046	0.049	
26915	836.5	50%RB	Left Cheek	23.00	23.00	0.97	1.000	0.053	0.053	
26915	836.5	50%RB	Left Tilt	23.00	23.00	2.56	1.000	0.025	0.025	
26915	836.5	50%RB	Right Cheek	23.00	23.00	3.74	1.000	0.046	0.046	
26915	836.5	50%RB	Right Tilt	23.00	23.00	-1.11	1.000	0.020	0.020	
<i>measured / reported SAR numbers - Body (hotspot open, distance 10mm)</i>										
26865	831.5	1RB	Front	23.25	23.50	-4.52	1.059	0.196	0.208	
26865	831.5	1RB	Rear	23.25	23.50	0.08	1.059	0.276	0.292	Plot 14
26865	831.5	1RB	Left	23.25	23.50	3.45	1.059	0.182	0.193	
26865	831.5	1RB	Right	23.25	23.50	-3.41	1.059	0.164	0.174	
26865	831.5	1RB	Bottom	23.25	23.50	0.98	1.059	0.156	0.165	
26915	836.5	50%RB	Front	23.00	23.00	2.74	1.000	0.099	0.099	
26915	836.5	50%RB	Rear	23.00	23.00	-2.05	1.000	0.190	0.190	
26915	836.5	50%RB	Left	23.00	23.00	4.63	1.000	0.075	0.075	
26915	836.5	50%RB	Right	23.00	23.00	2.89	1.000	0.069	0.069	
26915	836.5	50%RB	Bottom	23.00	23.00	2.05	1.000	0.053	0.053	

SAR Values [LTE Band 40]

Ch.	Freq. (MHz)	Channel Type (20M)	Test Position	Conducted Power (dBm)	Maximum Allowed Power (dBm)	Power Drift (%)	Scaling Factor	SAR _{1-g} results(W/kg)		Graph Results
								Measured	Reported	
<i>measured / reported SAR numbers - Head</i>										
38750	2310.0	1RB	Left Cheek	23.55	24.00	-0.01	1.109	0.125	0.139	Plot 15
38750	2310.0	1RB	Left Tilt	23.55	24.00	-4.52	1.109	0.062	0.069	
38750	2310.0	1RB	Right Cheek	23.55	24.00	3.45	1.109	0.114	0.126	
38750	2310.0	1RB	Right Tilt	23.55	24.00	1.89	1.109	0.057	0.063	
38750	2310.0	50%RB	Left Cheek	22.35	22.50	2.05	1.035	0.064	0.066	
38750	2310.0	50%RB	Left Tilt	22.35	22.50	-1.11	1.035	0.032	0.033	
38750	2310.0	50%RB	Right Cheek	22.35	22.50	-4.70	1.035	0.056	0.058	
38750	2310.0	50%RB	Right Tilt	22.35	22.50	2.98	1.035	0.028	0.029	
<i>measured / reported SAR numbers - Body (hotspot open, distance 10mm)</i>										
38750	2310.0	1RB	Front	23.55	24.00	4.25	1.109	0.086	0.095	
38750	2310.0	1RB	Rear	23.55	24.00	-0.01	1.109	0.152	0.169	Plot 16
38750	2310.0	1RB	Left	23.55	24.00	-2.66	1.109	0.079	0.088	
38750	2310.0	1RB	Right	23.55	24.00	4.74	1.109	0.066	0.073	
38750	2310.0	1RB	Bottom	23.55	24.00	1.88	1.109	0.052	0.058	
38750	2310.0	50%RB	Front	22.35	22.50	-3.45	1.035	0.042	0.043	
38750	2310.0	50%RB	Rear	22.35	22.50	-0.98	1.035	0.074	0.077	
38750	2310.0	50%RB	Left	22.35	22.50	-2.54	1.035	0.035	0.036	
38750	2310.0	50%RB	Right	22.35	22.50	-3.89	1.035	0.029	0.030	
38750	2310.0	50%RB	Bottom	22.35	22.50	-4.02	1.035	0.020	0.021	



**SAR Values [LTE Band 41]**

Ch.	Freq. (MHz)	Channel Type (20M)	Test Position	Conducted Power (dBm)	Maximum Allowed Power (dBm)	Power Drift (%)	Scaling Factor	SAR _{1-g} results(W/kg)		Graph Results
								Measured	Reported	
<i>measured / reported SAR numbers - Head</i>										
40690	2600.0	1RB	Left Cheek	22.93	23.00	-0.14	1.016	0.132	0.134	Plot 17
40690	2600.0	1RB	Left Tilt	22.93	23.00	4.60	1.016	0.064	0.065	
40690	2600.0	1RB	Right Cheek	22.93	23.00	-1.45	1.016	0.118	0.120	
40690	2600.0	1RB	Right Tilt	22.93	23.00	3.47	1.016	0.056	0.057	
40690	2600.0	50%RB	Left Cheek	22.23	22.50	-3.78	1.064	0.066	0.070	
40690	2600.0	50%RB	Left Tilt	22.23	22.50	0.98	1.064	0.033	0.035	
40690	2600.0	50%RB	Right Cheek	22.23	22.50	2.08	1.064	0.058	0.062	
40690	2600.0	50%RB	Right Tilt	22.23	22.50	-1.06	1.064	0.027	0.029	
<i>measured / reported SAR numbers - Body (hotspot open, distance 10mm)</i>										
40690	2600.0	1RB	Front	22.93	23.00	-4.20	1.016	0.096	0.098	
40690	2600.0	1RB	Rear	22.93	23.00	-0.38	1.016	0.167	0.170	Plot 18
40690	2600.0	1RB	Left	22.93	23.00	-2.03	1.016	0.089	0.090	
40690	2600.0	1RB	Right	22.93	23.00	4.75	1.016	0.080	0.081	
40690	2600.0	1RB	Bottom	22.93	23.00	3.64	1.016	0.067	0.068	
40690	2600.0	50%RB	Front	22.23	22.50	-2.09	1.064	0.049	0.052	
40690	2600.0	50%RB	Rear	22.23	22.50	4.78	1.064	0.090	0.096	
40690	2600.0	50%RB	Left	22.23	22.50	3.55	1.064	0.041	0.044	
40690	2600.0	50%RB	Right	22.23	22.50	-3.89	1.064	0.035	0.037	
40690	2600.0	50%RB	Bottom	22.23	22.50	0.05	1.064	0.029	0.031	

Remark:

1. The value with blue color is the maximum SAR Value of each test band.
2. Per FCC KDB Publication 447498 D01, if the reported (scaled) SAR measured at the middle channel or highest output power channel for each test configuration is ≤ 0.8 W/kg then testing at the other channels is optional for such test configuration(s).

SAR Values [WIFI2.4G]

Ch.	Freq. (MHz)	Service	Test Position	Conducted Power (dBm)	Maximum Allowed Power (dBm)	Power Drift (%)	Scaling Factor	SAR _{1-g} results(W/kg)		Graph Results
								Measured	Reported	
<i>measured / reported SAR numbers – Head</i>										
6	2437	802.11g	Left Cheek	20.79	21.00	-1.13	1.050	0.263	0.276	Plot 19
6	2437	802.11g	Left Tilt	20.79	21.00	4.41	1.050	0.130	0.136	
6	2437	802.11g	Right Cheek	20.79	21.00	-2.06	1.050	0.255	0.268	
6	2437	802.11g	Right Tilt	20.79	21.00	3.78	1.050	0.114	0.120	
<i>measured / reported SAR numbers - Body (hotspot open, distance 10mm)</i>										
6	2437	802.11g	Front	20.79	21.00	-1.78	1.050	0.047	0.049	
6	2437	802.11g	Rear	20.79	21.00	-0.59	1.050	0.093	0.098	Plot 20
6	2437	802.11g	Left	20.79	21.00	3.55	1.050	0.040	0.042	
6	2437	802.11g	Top	20.79	21.00	0.69	1.050	0.031	0.033	

Remark:

1. The value with blue color is the maximum SAR Value of each test band.
2. Per FCC KDB Publication 447498 D01, if the reported (scaled) SAR measured at the middle channel or highest output power channel for each test configuration is ≤ 0.8 W/kg then testing at the other channels is optional for such test configuration(s).





4.3.2 Standalone SAR Test Exclusion Considerations and Estimated SAR

Per KDB447498 requires when the standalone SAR test exclusion of section 4.3.1 is applied to an antenna that transmits simultaneously with other antennas, the standalone SAR must be estimated according to the following to determine simultaneous transmission SAR test exclusion;

• (max. power of channel, including tune-up tolerance, mW)/(min. test separation distance, mm)] • [√ f(GHz)/x] W/kg for test separation distances ≤ 50 mm;

where x = 7.5 for 1-g SAR, and x = 18.75 for 10-g SAR.

• 0.4 W/kg for 1-g SAR and 1.0 W/kg for 10-g SAR, when the test separation distances is > 50 mm

Per FCC KD B447498 D01, simultaneous transmission SAR test exclusion may be applied when the sum of the 1-g SAR for all the transmitting antenna in a specific a physical test configuration is ≤1.6 W/Kg. When the sum is greater than the SAR limit, SAR test exclusion is determined by the SAR to peak location separation ratio.

$$\text{Ratio} = \frac{(\text{SAR}_1 + \text{SAR}_2)^{1.5}}{(\text{peak location separation, mm})} < 0.04$$

Estimated stand alone SAR					
Communication system	Frequency (MHz)	Configuration	Maximum Power (dBm)	Separation Distance (mm)	Estimated SAR _{1-g} (W/kg)
Bluetooth*	2450	Head	2.0	5	0.066
Bluetooth*	2450	Hotspot	2.0	10	0.033
Bluetooth*	2450	Body-worn	2.0	10	0.033

Remark:

1. Bluetooth*- Including Lower power Bluetooth
2. Maximum average power including tune-up tolerance;
3. When the minimum test separation distance is < 5 mm, a distance of 5 mm is applied to determine SAR test exclusion
4. Body as body use distance is 10mm from manufacturer declaration of user manual





4.4 Simultaneous TX SAR Considerations

4.4.1 Introduction

Simultaneous transmission SAR test exclusion is determined for each operating configuration and exposure condition according to the reported standalone SAR of each applicable simultaneous transmitting antenna. The device has 4 antennas, WWAN main antenna, WWAN diversity antenna(RX only), and WiFi/BT antenna supports 2.4Wi-Fi and BT. The 2 TX antennas can always transmit simultaneously. The work mode combination is showed as below table.;

Application Simultaneous Transmission information:

Combination No.	Mode
1	WWAN+WIFI
2	WWAN+BT

4.4.2 Evaluation of Simultaneous SAR

Head Exposure Conditions

Simultaneous transmission SAR for WiFi and GSM

Test Position	GSM850 Reported SAR1-g (W/kg)	GSM1900 Reported SAR1-g (W/kg)	WiFi2.4G Reported SAR1-g (W/kg)	MAX. Σ SAR1-g (W/kg)	SAR1-g Limit (W/kg)	Peak location separation ratio	Simut Meas. Required
Left Cheek	0.158	0.112	0.276	0.434	1.6	no	no
Left Tilt	0.080	0.058	0.136	0.216	1.6	no	no
Right Cheek	0.147	0.099	0.268	0.415	1.6	no	no
Right Tilt	0.070	0.045	0.120	0.190	1.6	no	no

Simultaneous transmission SAR for WiFi and UMTS

Test Position	UMTS Band V Reported SAR1-g (W/kg)	WiFi2.4G Reported SAR1-g (W/kg)	MAX. Σ SAR1-g (W/kg)	SAR1-g Limit (W/kg)	Peak location separation ratio	Simut Meas. Required
Left Cheek	0.084	0.276	0.360	1.6	no	no
Left Tilt	0.043	0.136	0.179	1.6	no	no
Right Cheek	0.076	0.268	0.344	1.6	no	no
Right Tilt	0.037	0.120	0.157	1.6	no	no

Simultaneous transmission SAR for WiFi and LTE

Reported SAR1-g(W/kg)	Test Position			
	Left Cheek	Left Tilt	Right Cheek	Right Tilt
LTE Band5	0.110	0.053	0.100	0.049
LTE Band7	0.196	0.096	0.185	0.089
LTE Band19	0.100	0.048	0.090	0.044
LTE Band26	0.120	0.054	0.110	0.049
LTE Band40	0.139	0.069	0.126	0.063
LTE Band41	0.134	0.065	0.120	0.057
WiFi2.4G	0.276	0.136	0.268	0.120
MAX. Σ SAR1-g (W/kg)	0.472	0.232	0.453	0.209
SAR1-g Limit (W/kg)	1.6	1.6	1.6	1.6
Peak location separation ratio	no	no	no	no
Simut Meas. Required	no	no	no	no



**Simultaneous transmission SAR for BT and GSM**

Test Position	GSM850 Reported SAR1-g (W/kg)	GSM1900 Reported SAR1-g (W/kg)	BT Estimated SAR1-g (W/kg)	MAX. Σ SAR1-g (W/kg)	SAR1-g Limit (W/kg)	Peak location separation ratio	Simut Meas. Required
Left Cheek	0.158	0.112	0.066	0.224	1.6	no	no
LeftTilt	0.080	0.058	0.066	0.146	1.6	no	no
Right Cheek	0.147	0.099	0.066	0.213	1.6	no	no
Right Tilt	0.070	0.045	0.066	0.136	1.6	no	no

Simultaneous transmission SAR for BT and UMTS

Test Position	UMTS Band V Reported SAR1-g (W/kg)	BT Estimated SAR1-g (W/kg)	MAX. Σ SAR1-g (W/kg)	SAR1-g Limit (W/kg)	Peak location separation ratio	Simut Meas. Required
Left Cheek	0.084	0.066	0.150	1.6	no	no
LeftTilt	0.043	0.066	0.109	1.6	no	no
RightChek	0.076	0.066	0.142	1.6	no	no
Right Tilt	0.037	0.066	0.103	1.6	no	no

Simultaneous transmission SAR for BT and LTE

Reported SAR1-g(W/kg)	Test Position			
	Left Cheek	Left Tilt	Right Cheek	Right Tilt
LTE Band5	0.110	0.053	0.100	0.049
LTE Band7	0.196	0.096	0.185	0.089
LTE Band19	0.100	0.048	0.090	0.044
LTE Band26	0.120	0.054	0.110	0.049
LTE Band40	0.139	0.069	0.126	0.063
LTE Band41	0.134	0.065	0.120	0.057
BT Estimated SAR1-g (W/kg)	0.066	0.066	0.066	0.066
MAX. Σ SAR1-g (W/kg)	0.262	0.162	0.251	0.155
SAR1-g Limit (W/kg)	1.6	1.6	1.6	1.6
Peak location separation ratio	no	no	no	no
Simut Meas. Required	no	no	no	no

Body Hotspot Exposure Conditions**Simultaneous transmission SAR for WiFi and GSM**

Test Position	GSM850 Reported SAR1-g (W/kg)	GSM1900 Reported SAR1-g (W/kg)	WiFi2.4G Reported SAR1-g (W/kg)	MAX. Σ SAR1-g (W/kg)	SAR1-g Limit (W/kg)	Peak location separation ratio	Simut Meas. Required
Front	0.172	0.186	0.049	0.235	1.6	no	no
Rear	0.242	0.256	0.098	0.354	1.6	no	no
Left	0.151	0.163	0.042	0.205	1.6	no	no
Right	0.138	0.152	/	0.152	1.6	no	no
Bottom	0.120	0.137	/	0.137	1.6	no	no
Top	/	/	0.033	0.033	1.6	no	no

Simultaneous transmission SAR for WiFi and UMTS

Test Position	UMTS Band V Reported SAR1-g (W/kg)	WiFi2.4G Reported SAR1-g (W/kg)	MAX. Σ SAR1-g (W/kg)	SAR1-g Limit (W/kg)	Peak location separation ratio	Simut Meas. Required
Front	0.066	0.049	0.115	1.6	no	no
Rear	0.118	0.098	0.216	1.6	no	no
Left	0.061	0.042	0.103	1.6	no	no
Right	0.053	/	0.053	1.6	no	no
Bottom	0.040	/	0.040	1.6	no	no
Top	/	0.033	0.033	1.6	no	no



**SAR for WiFi and LTE**

Reported SAR1-g(W/kg)	Test Position					
	Front	Rear	Left	Right	Bottom	Top
LTE Band5	0.081	0.140	0.071	0.056	0.041	/
LTE Band7	0.368	0.477	0.347	0.334	0.305	/
LTE Band19	0.170	0.328	0.161	0.143	0.124	/
LTE Band26	0.208	0.292	0.193	0.174	0.165	/
LTE Band40	0.095	0.169	0.088	0.073	0.058	/
LTE Band41	0.098	0.170	0.090	0.081	0.068	/
WiFi2.4G	0.049	0.098	0.042	/	/	0.033
MAX. Σ SAR1-g (W/kg)	0.417	0.575	0.389	0.334	0.305	0.033
SAR1-g Limit (W/kg)	1.6	1.6	1.6	1.6	1.6	1.6
Peak location separation ratio	no	no	no	no	no	no
Simut Meas. Required	no	no	no	no	no	no

Simultaneous transmission SAR for BT and GSM

Test Position	GSM850 Reported SAR1-g (W/kg)	GSM1900 Reported SAR1-g (W/kg)	BT Estimated SAR1-g (W/kg)	MAX. Σ SAR1-g (W/kg)	SAR1-g Limit (W/kg)	Peak location separation ratio	Simut Meas. Required
Front	0.172	0.186	0.033	0.219	1.6	no	no
Rear	0.242	0.256	0.033	0.289	1.6	no	no
Left	0.151	0.163	0.033	0.196	1.6	no	no
Right	0.138	0.152	/	/	1.6	no	no
Bottom	0.120	0.137	/	/	1.6	no	no
Top	/	/	0.033	0.033	1.6	no	no

Simultaneous transmission SAR for BT and UMTS

Test Position	UMTS Band V Reported SAR1-g (W/kg)	BT Estimated SAR1-g (W/kg)	MAX. Σ SAR1-g (W/kg)	SAR1-g Limit (W/kg)	Peak location separation ratio	Simut Meas. Required
Front	0.066	0.033	0.099	1.6	no	no
Rear	0.118	0.033	0.151	1.6	no	no
Left	0.061	0.033	0.094	1.6	no	no
Right	0.053	/	0.053	1.6	no	no
Bottom	0.040	/	0.040	1.6	no	no
Top	/	0.033	0.033	1.6	no	no

Simultaneous transmission SAR for BT and LTE

Reported SAR1-g(W/kg)	Test Position					
	Front	Rear	Left	Right	Bottom	Top
LTE Band5	0.081	0.140	0.071	0.056	0.041	/
LTE Band7	0.368	0.477	0.347	0.334	0.305	/
LTE Band19	0.170	0.328	0.161	0.143	0.124	/
LTE Band26	0.208	0.292	0.193	0.174	0.165	/
LTE Band40	0.095	0.169	0.088	0.073	0.058	/
LTE Band41	0.098	0.170	0.090	0.081	0.068	/
BT Estimated SAR1-g (W/kg)	0.033	0.033	0.033	/	/	0.033
MAX. Σ SAR1-g (W/kg)	0.401	0.510	0.380	0.334	0.305	0.033
SAR1-g Limit (W/kg)	1.6	1.6	1.6	1.6	1.6	1.6
Peak location separation ratio	no	no	no	no	no	no
Simut Meas. Required	no	no	no	no	no	no

Note:

1. The WiFi and BT share same antenna, so cannot transmit at same time.
2. The value with block color is the maximum values of standalone
3. The value with blue color is the maximum values of Σ SAR1-g



Shenzhen LCS Compliance Testing Laboratory Ltd.

Add: 101, 201 Bldg A & 301 Bldg C, Juji Industrial Park Yabianxueziwei, Shajing Street, Baoan District, Shenzhen, 518000, China

Tel: +(86) 0755-82591330 | E-mail: webmaster@lcs-cert.com | Web: www.lcs-cert.com

Scan code to check authenticity



4.5 SAR Measurement Variability

According to KDB865664, Repeated measurements are required only when the measured SAR is ≥ 0.80 W/kg. If the measured SAR value of the initial repeated measurement is < 1.45 W/kg with $\leq 20\%$ variation, only one repeated measurement is required to reaffirm that the results are not expected to have substantial variations, which may introduce significant compliance concerns. A second repeated measurement is required only if the measured result for the initial repeated measurement is within 10% of the SAR limit and vary by more than 20%, which are often related to device and measurement setup difficulties. The following procedures are applied to determine if repeated measurements are required. The same procedures should be adapted for measurements according to extremity and occupational exposure limits by applying a factor of 2.5 for extremity exposure and a factor of 5 for occupational exposure to the corresponding SAR thresholds.¹⁹ The repeated measurement results must be clearly identified in the SAR report. All measured SAR, including the repeated results, must be considered to determine compliance and for reporting according to KDB 690783. Repeated measurement is not required when the original highest measured SAR is < 0.80 W/kg; steps 2) through 4) do not apply.

- 3) When the original highest measured SAR is ≥ 0.80 W/kg, repeat that measurement once.
- 4) Perform a second repeated measurement only if the ratio of largest to smallest SAR for the original and first repeated measurements is > 1.20 or when the original or repeated measurement is ≥ 1.45 W/kg ($\sim 10\%$ from the 1-g SAR limit).
- 5) Perform a third repeated measurement only if the original, first or second repeated measurement is ≥ 1.5 W/kg and the ratio of largest to smallest SAR for the original, first and second repeated measurements is > 1.20 .
- 6) Perform a third repeated measurement only if the original, first or second repeated measurement is ≥ 1.5 W/kg and the ratio of largest to smallest SAR for the original, first and second repeated measurements is > 1.20 .

Frequency Band (MHz)	Air Interface	RF Exposure Configuration	Test Position	Repeated SAR (yes/no)	Highest Measured SAR _{1-g} (W/kg)	First Repeated	
						Measured SAR _{1-g} (W/kg)	Largest to Smallest SAR Ratio
835	GSM850	Standalone	Body-Rear	no	0.224	n/a	n/a
	WCDMA Band V	Standalone	Body-Rear	no	0.116	n/a	n/a
	LTE Band 5	Standalone	Body-Rear	no	0.128	n/a	n/a
	LTE Band 19	Standalone	Body-Rear	no	0.293	n/a	n/a
	LTE Band 26	Standalone	Body-Rear	no	0.276	n/a	n/a
1900	GSM1900	Standalone	Body-Rear	no	0.239	n/a	n/a
2450	LTE Band 40	Standalone	Body-Rear	no	0.152	n/a	n/a
	2.4GWLAN	Standalone	Cheek- Left	no	0.263	n/a	n/a
2600	LTE Band 7	Standalone	Body-Rear	no	0.475	n/a	n/a
	LTE Band 41	Standalone	Body-Rear	no	0.167	n/a	n/a

Remark:

1. Second Repeated Measurement is not required since the ratio of the largest to smallest SAR for the original and first repeated measurement is not > 1.20 or 3 (1-g or 10-g respectively)

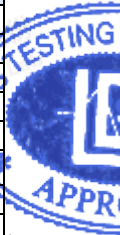

4.6 General description of test procedures

1. The DUT is tested using CMU 200 communications testers as controller unit to set test channels and maximum output power to the DUT, as well as for measuring the conducted peak power.
2. Test positions as described in the tables above are in accordance with the specified test standard.
3. Tests in body position were performed in that configuration, which generates the highest time based averaged output power (see conducted power results).
4. Tests in head position with GSM were performed in voice mode with 1 timeslot unless GPRS/EGPRS/DTM function allows parallel voice and data traffic on 2 or more timeslots.
5. UMTS was tested in RMC mode with 12.2 kbit/s and TPC bits set to 'all 1'.
6. WiFi was tested in 802.11b/g/n mode with 1 Mbit/s and 6 Mbit/s. According to KDB 248227 the SAR testing for 802.11g/n is not required since When the highest reported SAR for DSSS is adjusted by the ratio of OFDM to DSSS specified maximum output power and the adjusted SAR is ≤ 1.2 W/kg.
7. Required WiFi test channels were selected according to KDB 248227
8. According to FCC KDB pub 248227 D01, When there are multiple test channels with the same measured maximum output power, the channel closest to mid-band frequency is selected for SAR measurement and when there are multiple test channels with the same measured maximum output power and equal separation from mid-band frequency; for example, high and low channels or two mid-band channels, the higher frequency (number) channel is selected for SAR measurement.
9. According to FCC KDB pub 941225 D06 this device has been tested with 10 mm distance to the phantom for operation in WiFi hot spot mode.
10. Per FCC KDB pub 941225 D06 the edges with antennas within 2.5 cm are required to be evaluated for SAR to cover WiFi hot spot function.
11. According to IEEE 1528 the SAR test shall be performed at middle channel. Testing of top and bottom channel is optional.
12. According to KDB 447498 D01 testing of other required channels within the operating mode of a frequency band is not required when the reported 1-g or 10-g SAR for the mid-band or highest output power channel is:
 - ≤ 0.8 W/kg or 2.0 W/kg, for 1-g or 10-g respectively, when the transmission band is ≤ 100 MHz
 - ≤ 0.6 W/kg or 1.5 W/kg, for 1-g or 10-g respectively, when the transmission band is between 100 MHz and 200 MHz
 - ≤ 0.4 W/kg or 1.0 W/kg, for 1-g or 10-g respectively, when the transmission band is ≥ 200 MHz
13. IEEE 1528-2003 require the middle channel to be tested first. This generally applies to wireless devices that are designed to operate in technologies with tight tolerances for maximum output power variations across channels in the band.
14. Per KDB648474 D04 require when the reported SAR for a body-worn accessory, measured without a headset connected to the handset, is < 1.2 W/kg.
15. Per KDB648474 D04 require when the separation distance required for body-worn accessory testing is larger than or equal to that tested for hotspot mode, using the same wireless mode test configuration for voice and data, such as UMTS, LTE and Wi-Fi, and for the same surface of the phone, the hotspot mode SAR data may be used to support body-worn accessory SAR compliance for that particular configuration (surface)
16. 10-g extremity SAR is required only for the surfaces and edges with hotspot mode 1-g SAR > 1.2 W/kg.
17. Per KDB648474 D04 require for phablet SAR test considerations. For Smart POS Terminals with a display diagonal dimension > 15.0 cm or an overall diagonal dimension > 16.0 cm, When hotspot mode applies, 10-g extremity SAR is required only for the surfaces and edges with hotspot mode 1-g reported SAR > 1.2 W/kg.
18. 10-g extremity SAR is required only for the surfaces and edges with hotspot mode 1-g SAR > 1.2 W/kg.

4.7 Measurement Uncertainty (450MHz-6GHz)

Not required as SAR measurement uncertainty analysis is required in SAR reports only when the highest measured SAR in a frequency band is ≥ 1.5 W/kg for 1-g SAR according to KDB865664D01.



4.8 System Check Results

Test mode:835MHz(Head)
 Product Description:Validation
 Model:Dipole SID835
 E-Field Probe:SSE2(SN 25/22 EPGO376)
 Test Date: April 08, 2023

Medium(liquid type)	HSL_850
Frequency (MHz)	835.0000
Relative permittivity (real part)	42.52
Conductivity (S/m)	0.89
Input power	100mW
Crest Factor	1.0
Conversion Factor	1.75
Variation (%)	2.740000
SAR 10g (W/Kg)	0.663431
SAR 1g (W/Kg)	0.985150
SURFACE SAR	VOLUME SAR

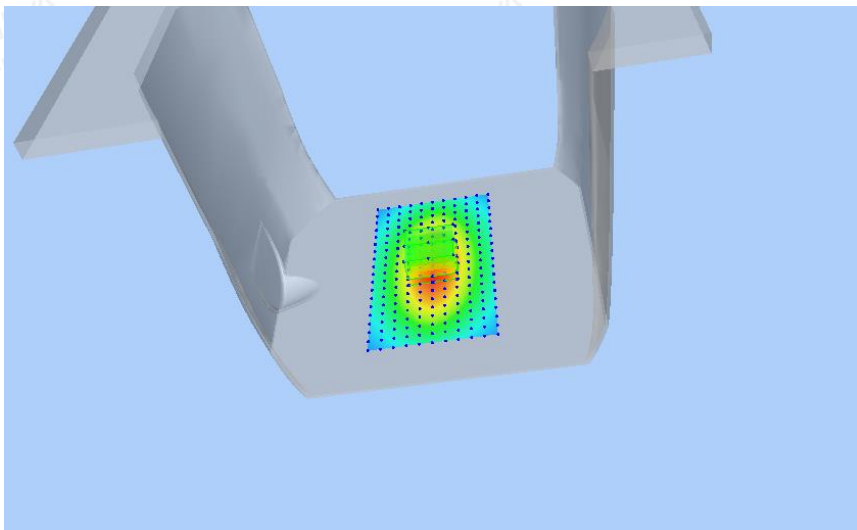
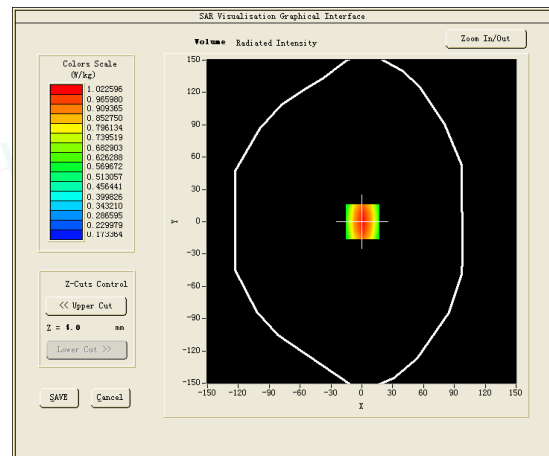
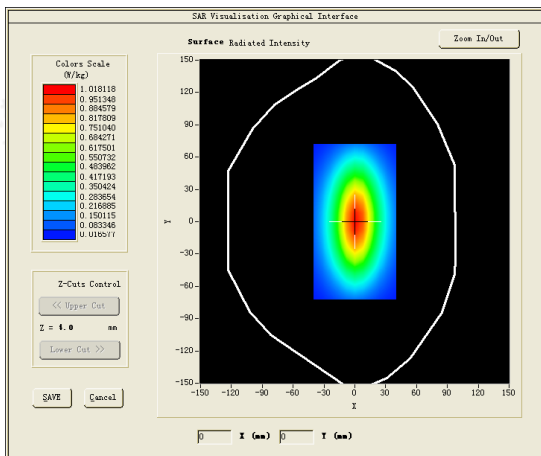

Test mode:1900MHz(Head)
 Product Description:Validation
 Model :Dipole SID1900
 E-Field Probe: SSE2(SN 25/22 EPGO376)
 Test Date: April 11, 2023

Medium(liquid type)	HSL_1900
Frequency (MHz)	1900.0000
Relative permittivity (real part)	38.85
Conductivity (S/m)	1.42
Input power	100mW
Crest Factor	1.0
Conversion Factor	2.14
Variation (%)	-1.010000
SAR 10g (W/Kg)	2.023152
SAR 1g (W/Kg)	3.911080

SURFACE SAR

VOLUME SAR

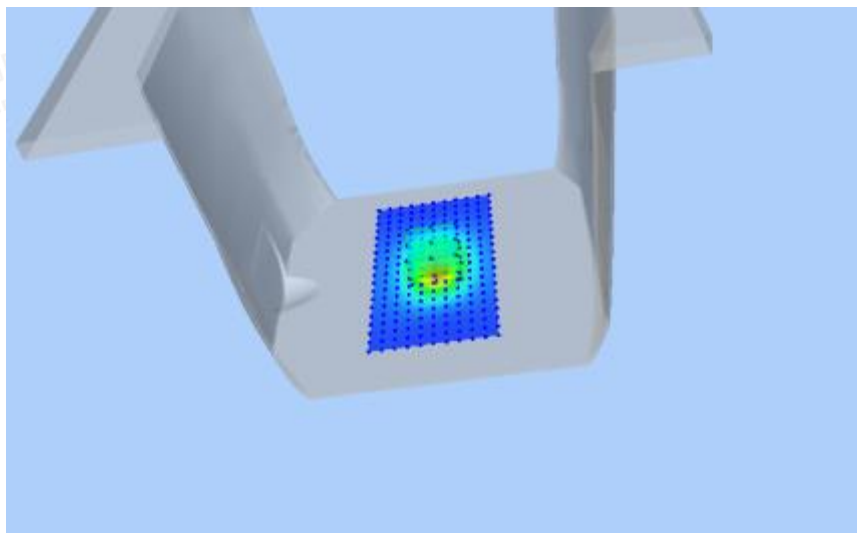
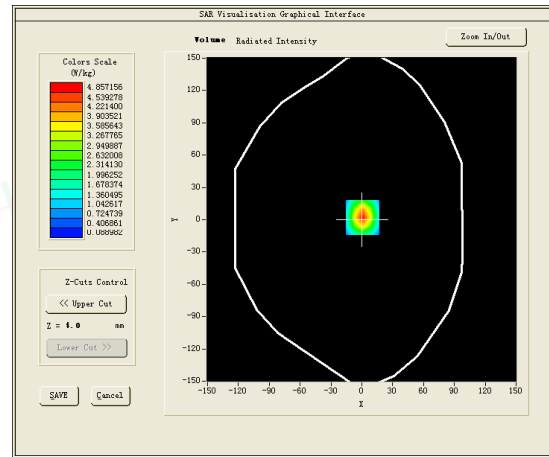
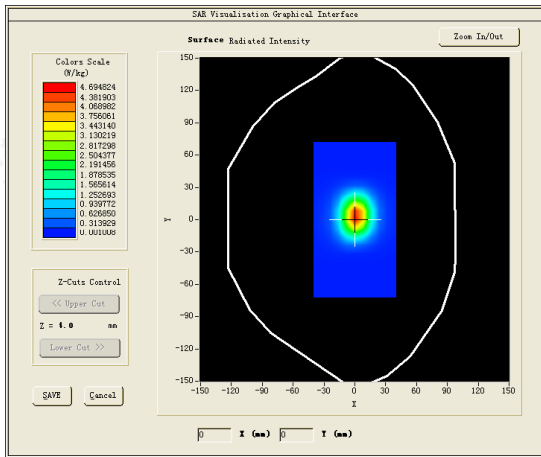

Test mode:2300MHz(Head)
 Product Description:Validation
 Model:Dipole SID2300
 E-Field Probe:SSE2(SN 25/22 EPGO376)
 Test Date: April 13, 2023

Medium(liquid type)	HSL_2300
Frequency (MHz)	2300.0000
Relative permittivity (real part)	39.85
Conductivity (S/m)	1.65
Input power	100mW
Crest Factor	1.0
Conversion Factor	2.46
Variation (%)	-2.050000
SAR 10g (W/Kg)	2.263463
SAR 1g (W/Kg)	5.014016

SURFACE SAR

VOLUME SAR

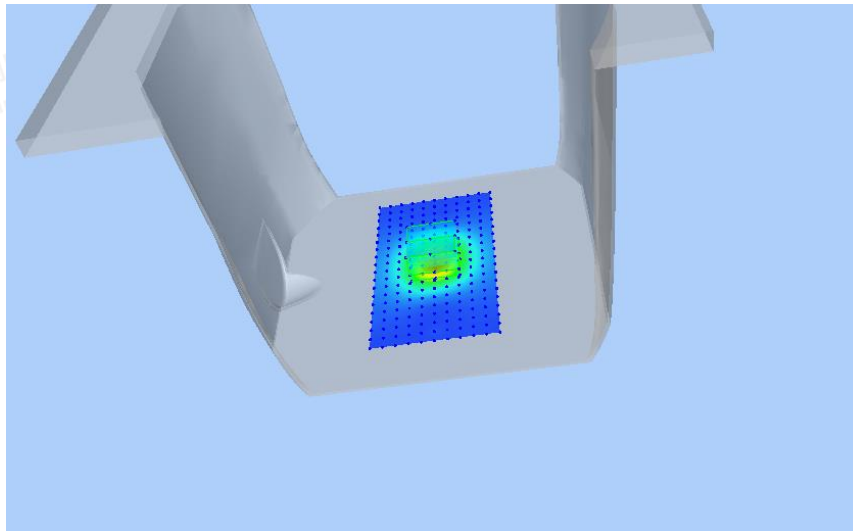
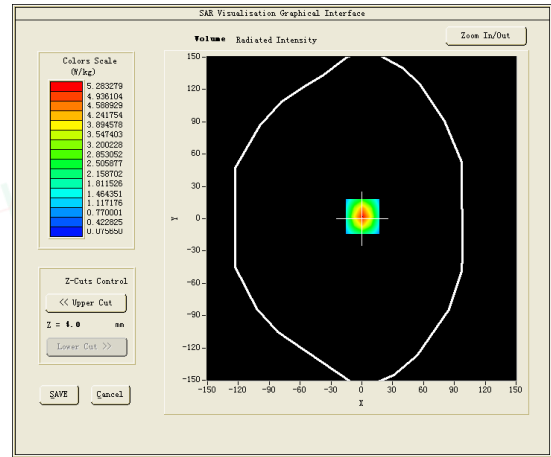
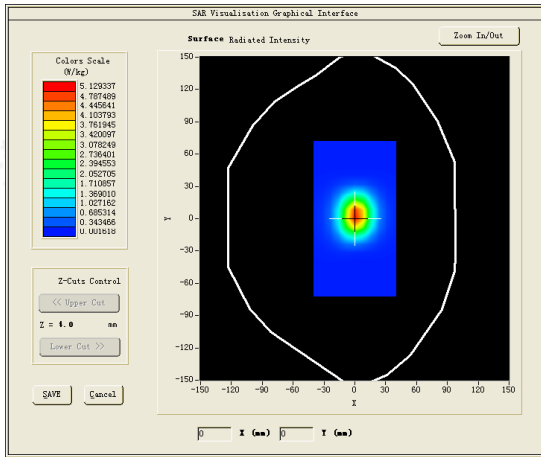

Test mode:2450MHz(Head)
 Product Description:Validation
 Model:Dipole SID2450
 E-Field Probe:SSE2(SN 25/22 EPGO376)
 Test Date: April 17, 2023

Medium(liquid type)	HSL_2450
Frequency (MHz)	2450.0000
Relative permittivity (real part)	39.66
Conductivity (S/m)	1.78
Input power	100mW
Crest Factor	1.0
Conversion Factor	2.60
Variation (%)	-0.870000
SAR 10g (W/Kg)	2.545150
SAR 1g (W/Kg)	5.406144

SURFACE SAR

VOLUME SAR

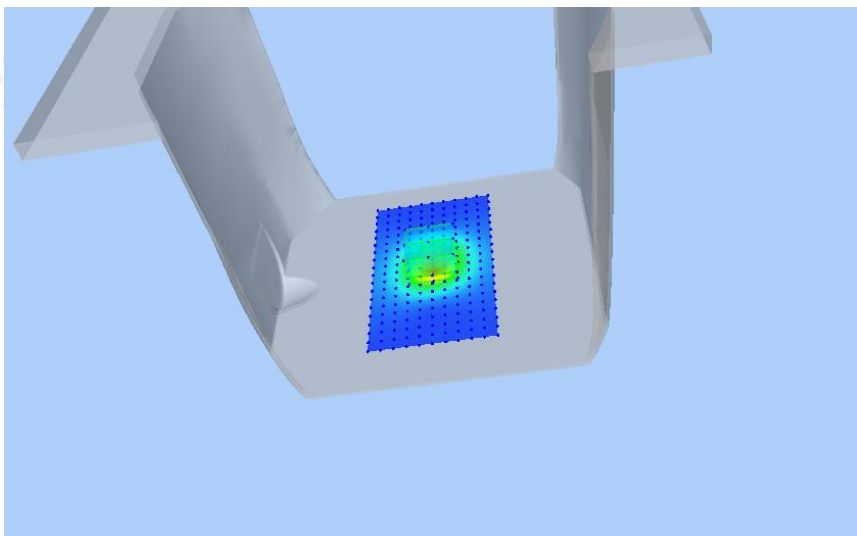
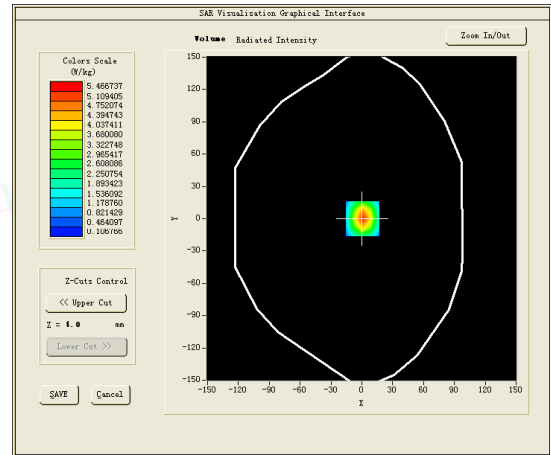
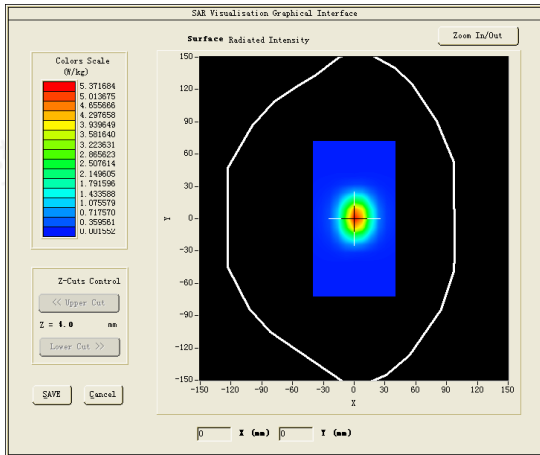

Test mode:2600MHz(Head)
 Product Description:Validation
 Model:Dipole SID2600
 E-Field Probe:SSE2(SN 25/22 EPGO376)
 Test Date: April 21, 2023

Medium(liquid type)	HSL_2600
Frequency (MHz)	2600.0000
Relative permittivity (real part)	38.02
Conductivity (S/m)	1.93
Input power	100mW
Crest Factor	1.0
Conversion Factor	2.39
Variation (%)	3.030000
SAR 10g (W/Kg)	2.287034
SAR 1g (W/Kg)	5.711264

SURFACE SAR

VOLUME SAR

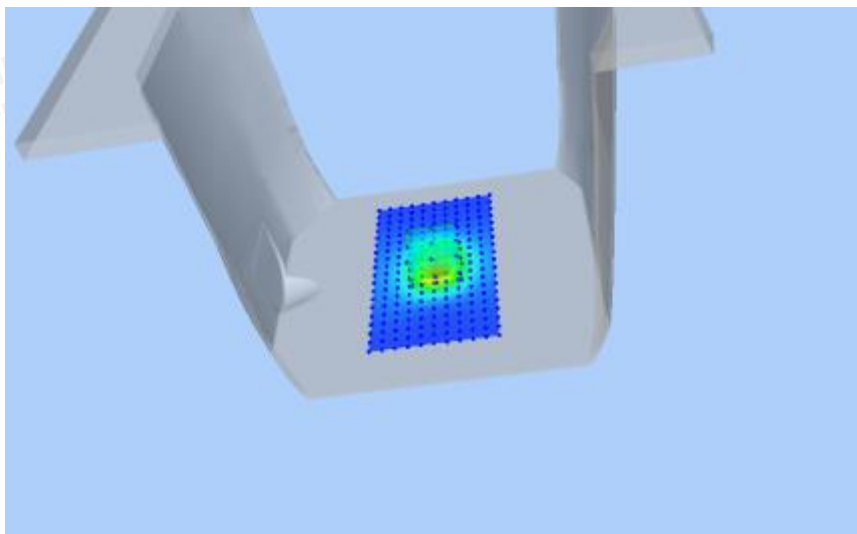
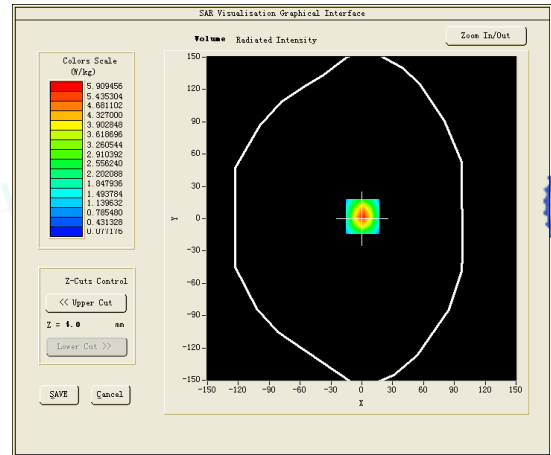
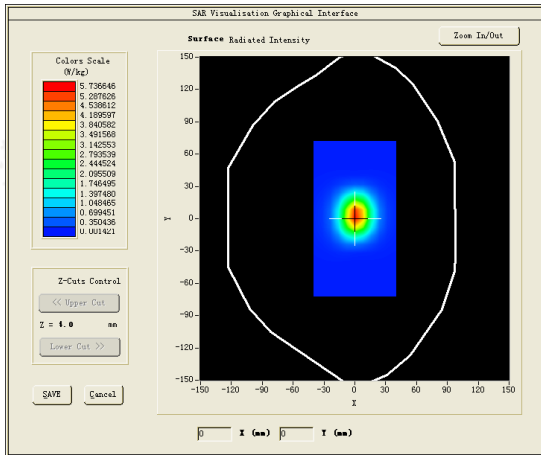

4.9 SAR Test Graph Results

SAR plots for the highest measured SAR in each exposure configuration, wireless mode and frequency band combination according to FCC KDB 865664 D02;

#1

Test Mode: GSM 850MHz, Low channel (Head Left Cheek)

Product Description: Smart POS Terminal

Model: P10

Test Date: April 08, 2023

Medium (liquid type)	HSL_835
Frequency (MHz)	824.2000
Relative permittivity (real part)	42.98
Conductivity (S/m)	0.88
E-Field Probe	SN 25/22 EPGO376
Crest Factor	8.0
Conversion Factor	1.75
Sensor	4mm
Area Scan	dx=8mm dy=8mm
Zoom Scan	5x5x7, dx=8mm dy=8mm dz=5mm
Variation (%)	0.910000
SAR 10g (W/Kg)	0.112663
SAR 1g (W/Kg)	0.145719
SURFACE SAR	VOLUME SAR

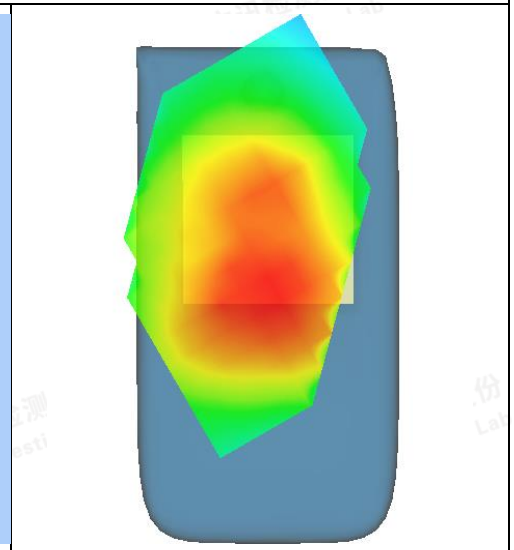
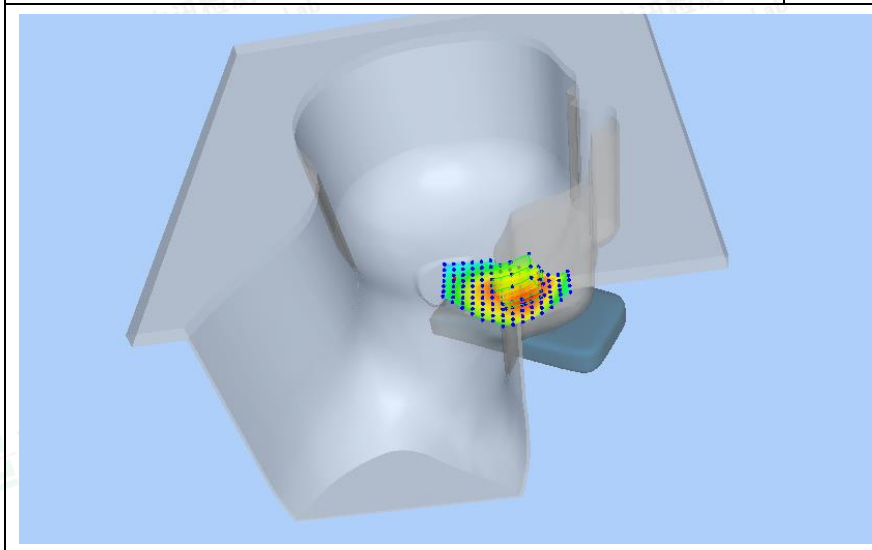
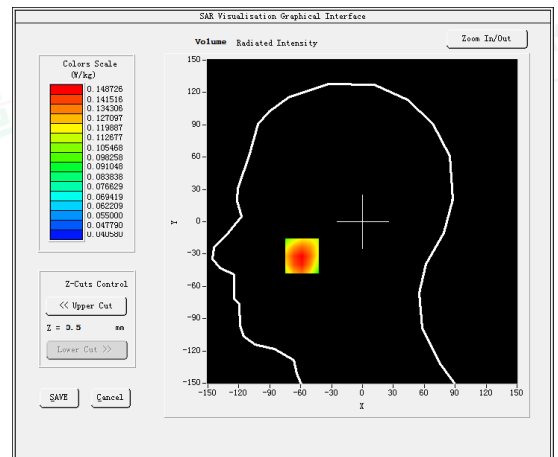
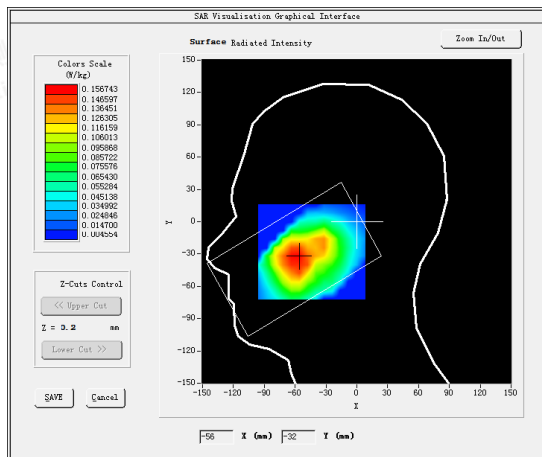

#2

Test Mode: GSM850MHz, High channel(Body Rear Side)

Product Description: Smart POS Terminal

Model: P10

Test Date: April 08, 2023

Medium(liquid type)	HSL_835
Frequency (MHz)	848.800
Relative permittivity (real part)	42.98
Conductivity (S/m)	0.88
E-Field Probe	SN 25/22 EPG0376
Crest Factor	2.0
Conversion Factor	1.75
Sensor	4mm
Area Scan	dx=8mm dy=8mm
Zoom Scan	5x5x7,dx=8mm dy=8mm dz=5mm
Variation (%)	-0.180000
SAR 10g (W/Kg)	0.169460
SAR 1g (W/Kg)	0.223922
SURFACE SAR	VOLUME SAR

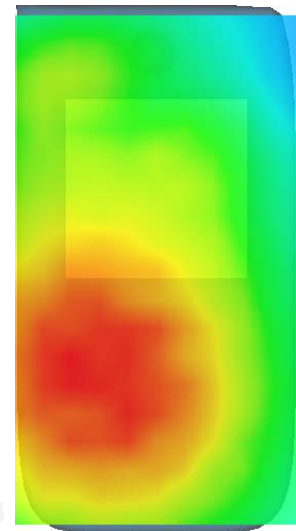
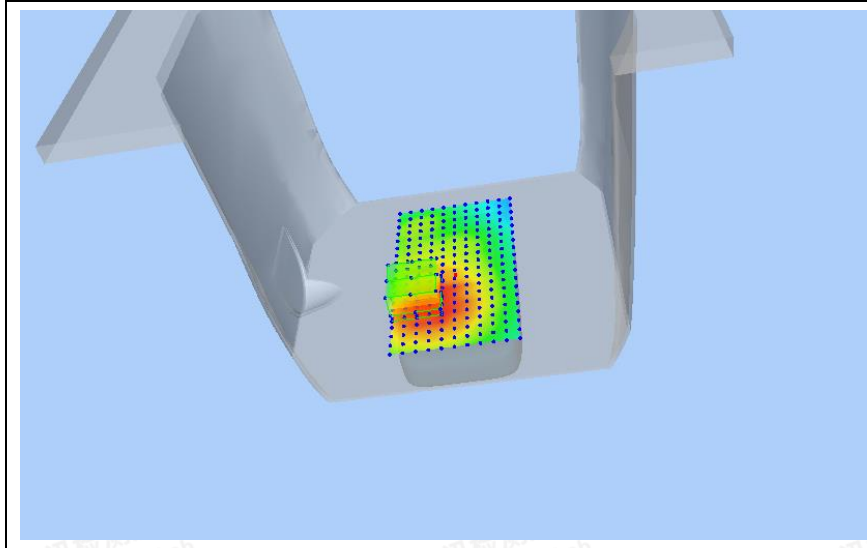
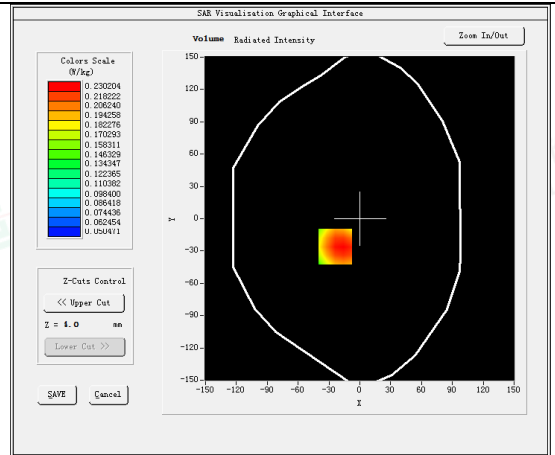
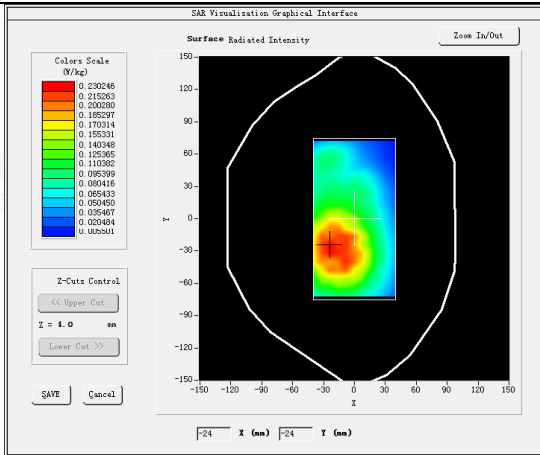

#3

Test Mode: GSM 1900MHz, Middle channel(Head Left Cheek)

Product Description: Smart POS Terminal

Model: P10

Test Date: April 11, 2023

Medium(liquid type)	HSL_1900
Frequency (MHz)	1880.0000
Relative permittivity (real part)	38.46
Conductivity (S/m)	1.44
E-Field Probe	SN 25/22 EPGO376
Crest Factor	8.0
Conversion Factor	2.14
Sensor	4mm
Area Scan	dx=8mm dy=8mm
Zoom Scan	5x5x7,dx=8mm dy=8mm dz=5mm
Variation (%)	-0.690000
SAR 10g (W/Kg)	0.059225
SAR 1g (W/Kg)	0.107904

SURFACE SAR

VOLUME SAR

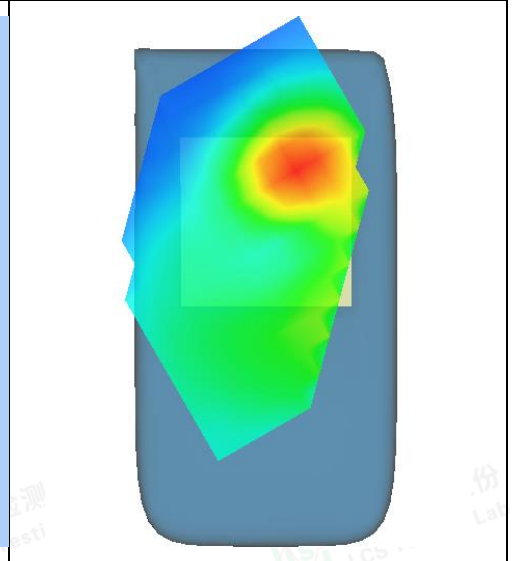
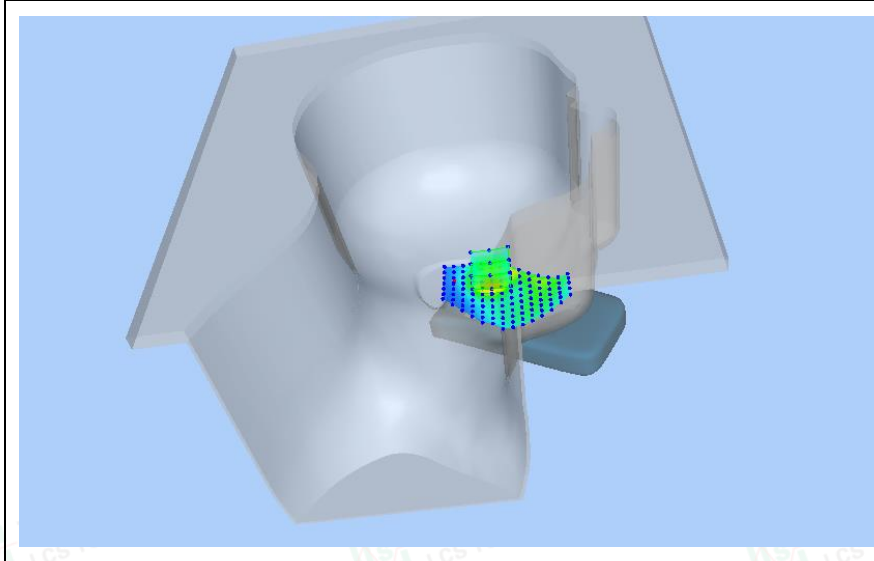
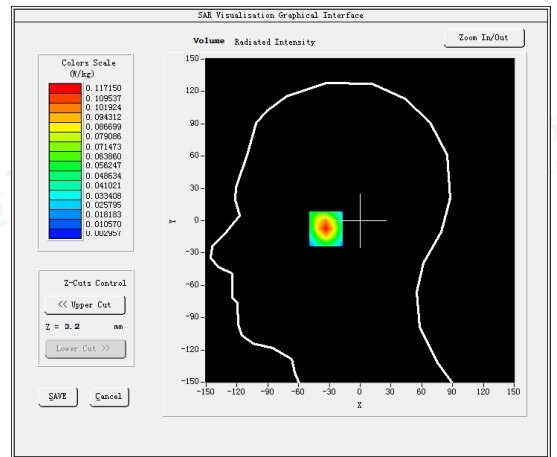
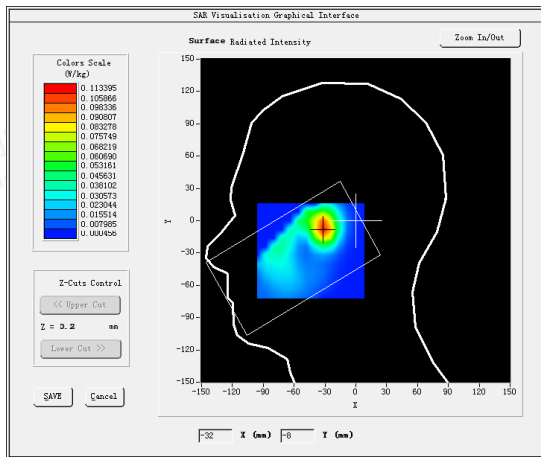

#4

Test Mode: GPRS1900MHz, High channel(Body Rear Side)

Product Description: Smart POS Terminal

Model: P10

Test Date: April 11, 2023

Medium(liquid type)	HSL_1900
Frequency (MHz)	1909.8000
Relative permittivity (real part)	38.46
Conductivity (S/m)	1.44
E-Field Probe	SN 25/22 EPGO376
Crest Factor	2.0
Conversion Factor	2.14
Sensor	4mm
Area Scan	dx=8mm dy=8mm
Zoom Scan	5x5x7,dx=8mm dy=8mm dz=5mm
Variation (%)	2.250000
SAR 10g (W/Kg)	0.145537
SAR 1g (W/Kg)	0.238633
SURFACE SAR	VOLUME SAR

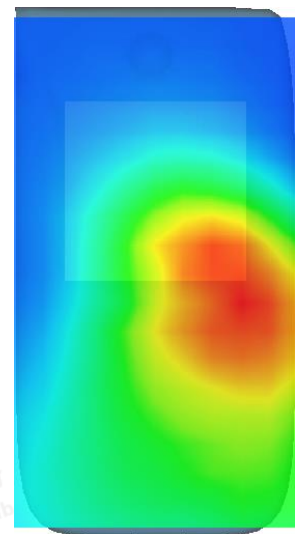
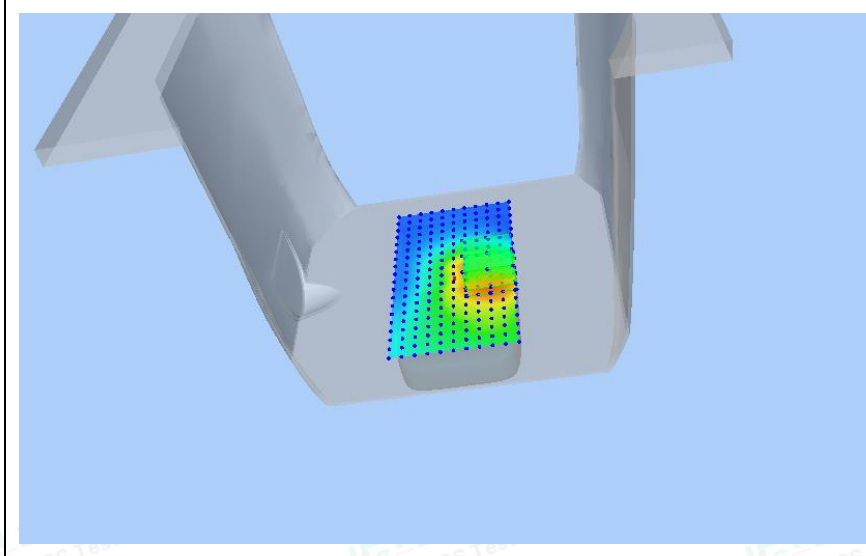
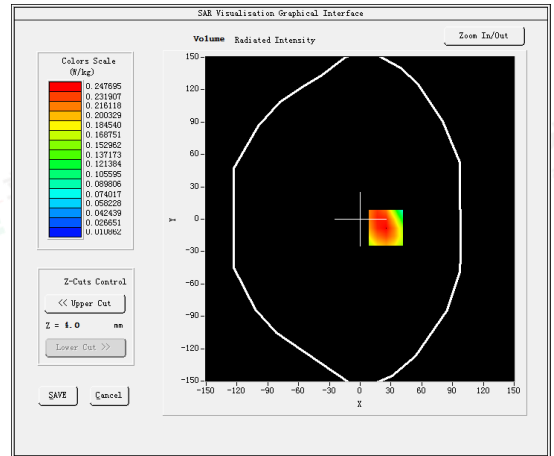
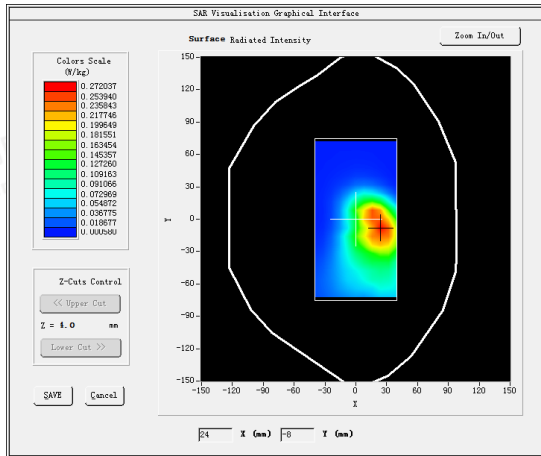

#5

Test Mode:WCDMA Band V, High channel(Head Left Cheek)

Product Description: Smart POS Terminal

Model: P10

Test Date: April 08, 2023

Medium(liquid type)	HSL_835
Frequency (MHz)	846.6000
Relative permittivity (real part)	42.98
Conductivity (S/m)	0.88
E-Field Probe	SN 25/22 EPGO376
Crest Factor	1.0
Conversion Factor	1.75
Sensor	4mm
Area Scan	dx=8mm dy=8mm
Zoom Scan	5x5x7,dx=8mm dy=8mm dz=5mm
Variation (%)	-0.560000
SAR 10g (W/Kg)	0.063839
SAR 1g (W/Kg)	0.082522
SURFACE SAR	VOLUME SAR

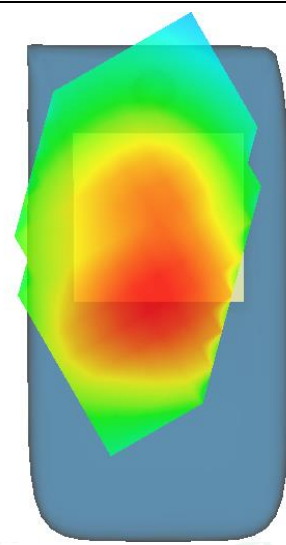
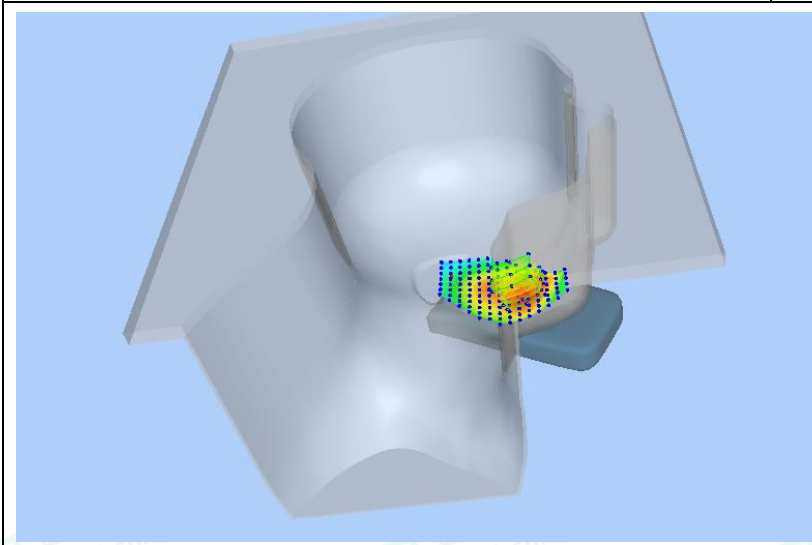
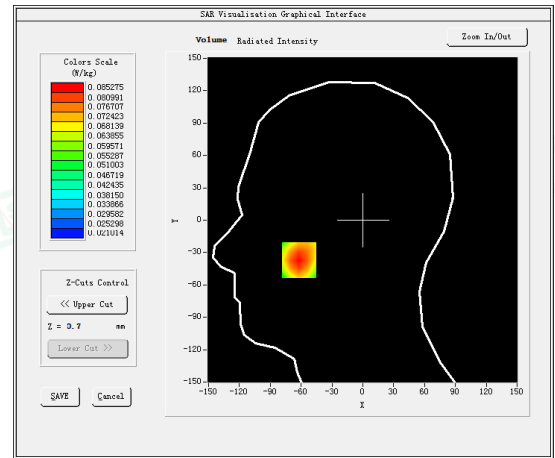
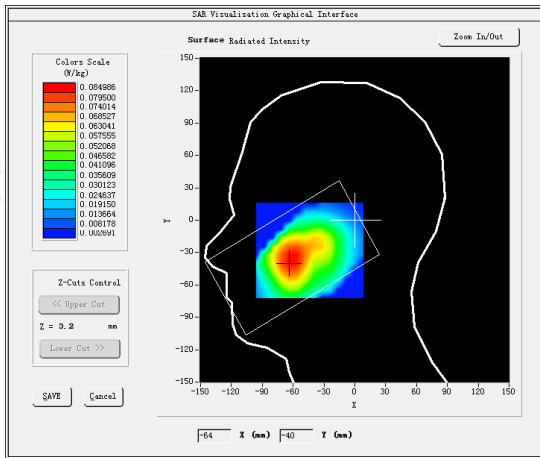

#6

Test Mode: WCDMA Band V, High channel(Body Rear Side)

Product Description: Smart POS Terminal

Model: P10

Test Date: April 08, 2023

Medium(liquid type)	HSL_835
Frequency (MHz)	846.6000
Relative permittivity (real part)	42.98
Conductivity (S/m)	0.88
E-Field Probe	SN 25/22 EPGO376
Crest Factor	1.0
Conversion Factor	1.75
Sensor	4mm
Area Scan	dx=8mm dy=8mm
Zoom Scan	5x5x7,dx=8mm dy=8mm dz=5mm
Variation (%)	-0.230000
SAR 10g (W/Kg)	0.086663
SAR 1g (W/Kg)	0.116409

SURFACE SAR

VOLUME SAR

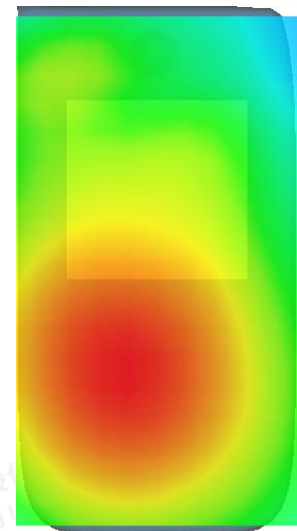
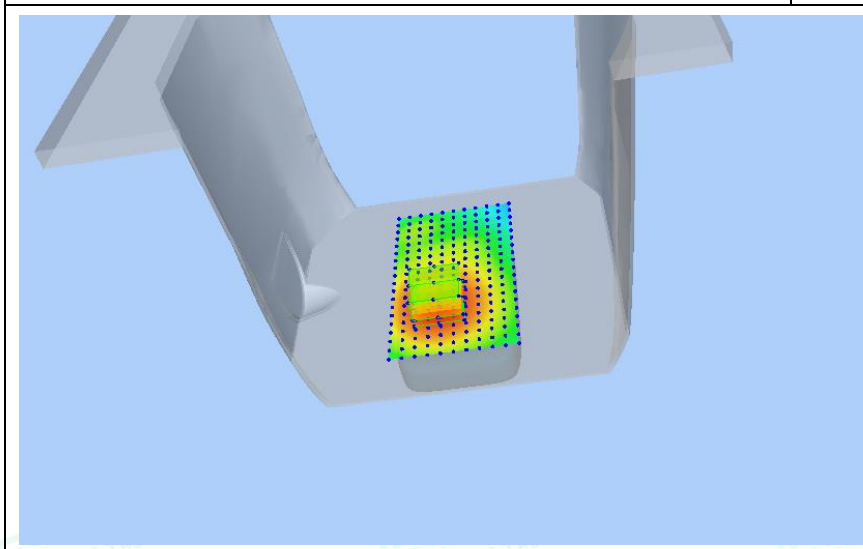
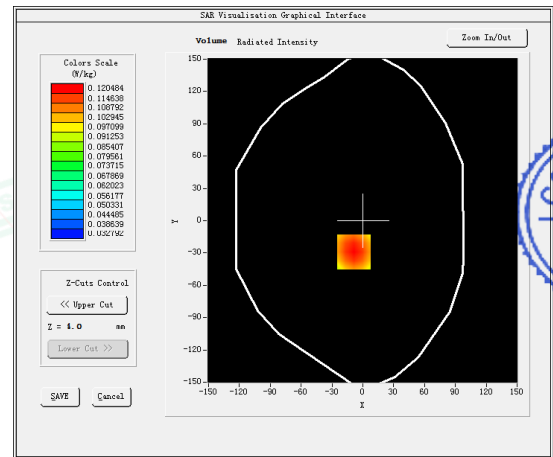
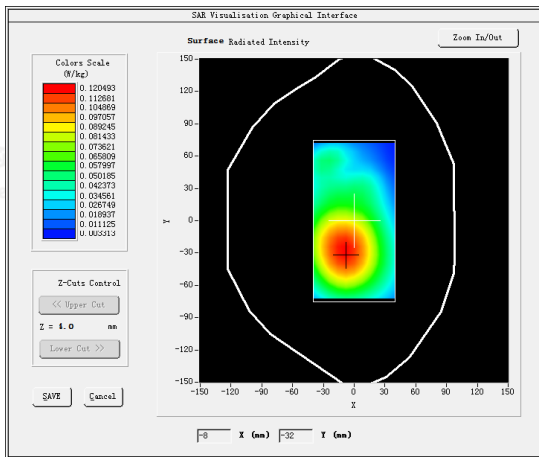

#7

Test Mode: LTE Band 5, 1RB, Low channel(Head Left Cheek)

Product Description: Smart POS Terminal

Model: P10

Test Date: April 08, 2023

Medium(liquid type)	HSL_835
Frequency (MHz)	824.7000
Relative permittivity (real part)	42.98
Conductivity (S/m)	0.88
E-Field Probe	SN 25/22 EPGO376
Crest Factor	1.0
Conversion Factor	1.75
Sensor	4mm
Area Scan	dx=8mm dy=8mm
Zoom Scan	5x5x7,dx=8mm dy=8mm dz=5mm
Variation (%)	0.300000
SAR 10g (W/Kg)	0.076885
SAR 1g (W/Kg)	0.100013

SURFACE SAR

VOLUME SAR

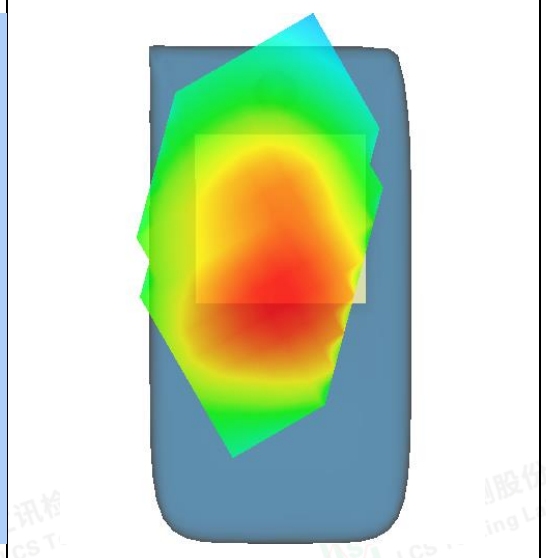
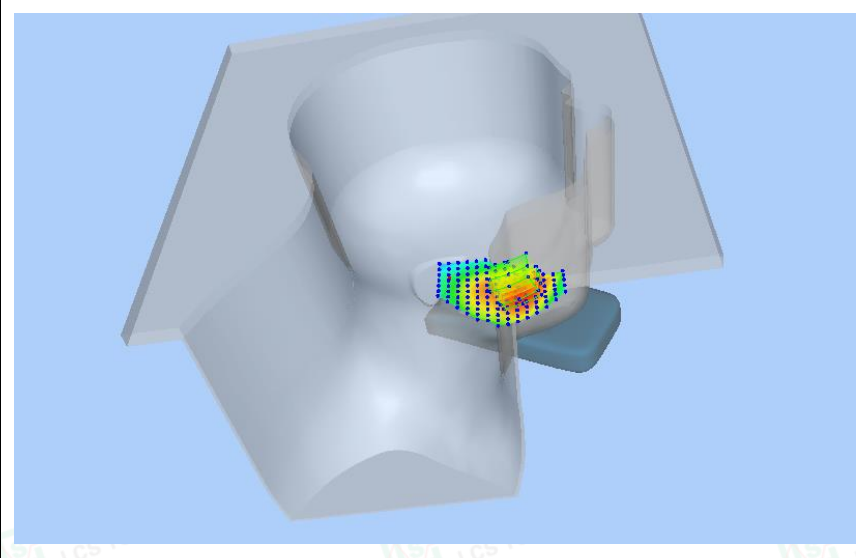
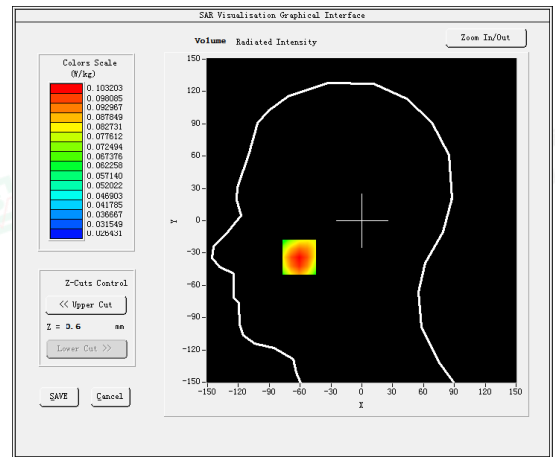
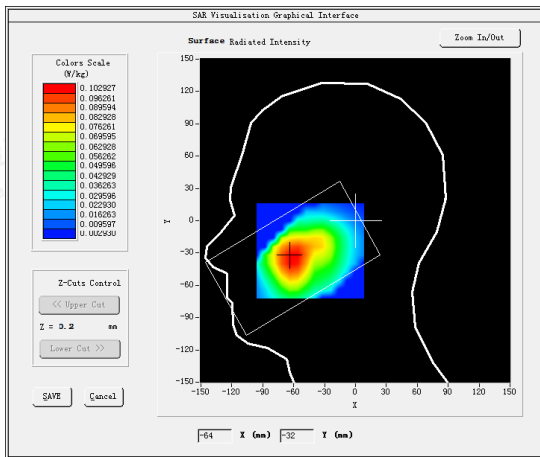

#8

Test Mode: LTE Band 5, 1RB, Low channel(Body Rear Side)

Product Description: Smart POS Terminal

Model: P10

Test Date: April 08, 2023

Medium(liquid type)	HSL_835
Frequency (MHz)	824.7000
Relative permittivity (real part)	42.98
Conductivity (S/m)	0.88
E-Field Probe	SN 25/22 EPGO376
Crest Factor	1.0
Conversion Factor	1.75
Sensor	4mm
Area Scan	dx=8mm dy=8mm
Zoom Scan	5x5x7,dx=8mm dy=8mm dz=5mm
Variation (%)	-0.230000
SAR 10g (W/Kg)	0.095638
SAR 1g (W/Kg)	0.128115
SURFACE SAR	VOLUME SAR

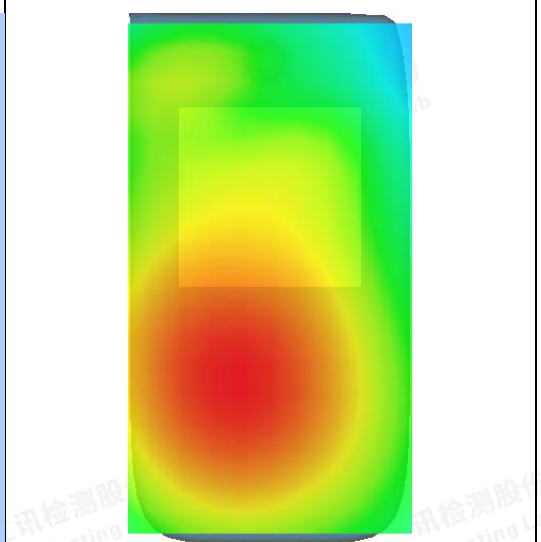
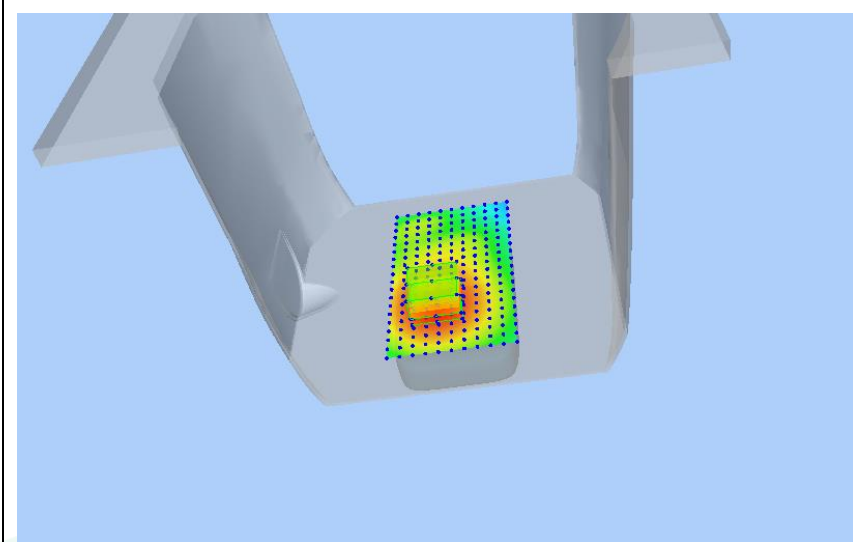
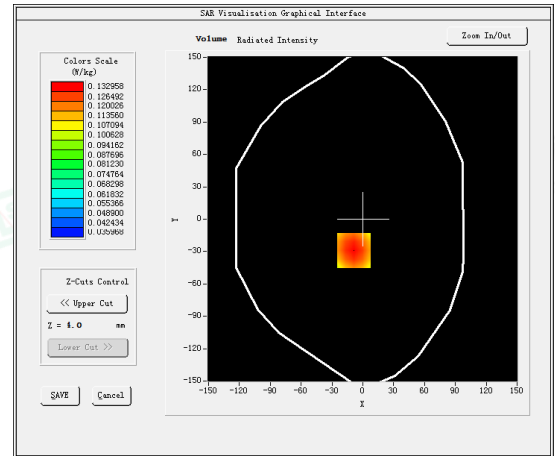
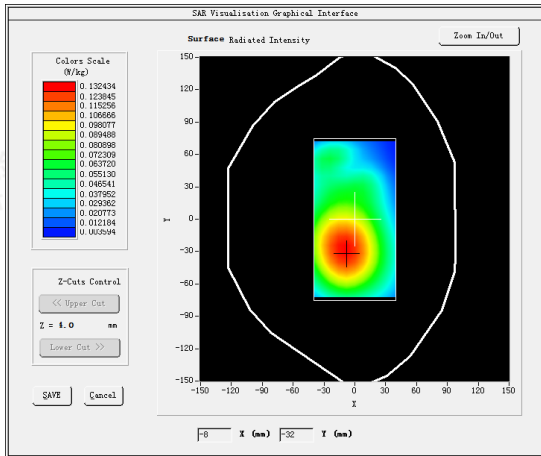

#9

Test Mode: LTE Band 7, 1RB, Low channel(Head Left Cheek)

Product Description: Smart POS Terminal

Model: P10

Test Date: April 21, 2023

Medium(liquid type)	HSL_2600
Frequency (MHz)	2510.0000
Relative permittivity (real part)	38.56
Conductivity (S/m)	1.90
E-Field Probe	SN 25/22 EPGO376
Crest Factor	1.0
Conversion Factor	2.39
Sensor	4mm
Area Scan	dx=8mm dy=8mm
Zoom Scan	5x5x7,dx=8mm dy=8mm dz=5mm
Variation (%)	-3.980000
SAR 10g (W/Kg)	0.099632
SAR 1g (W/Kg)	0.194811
SURFACE SAR	VOLUME SAR

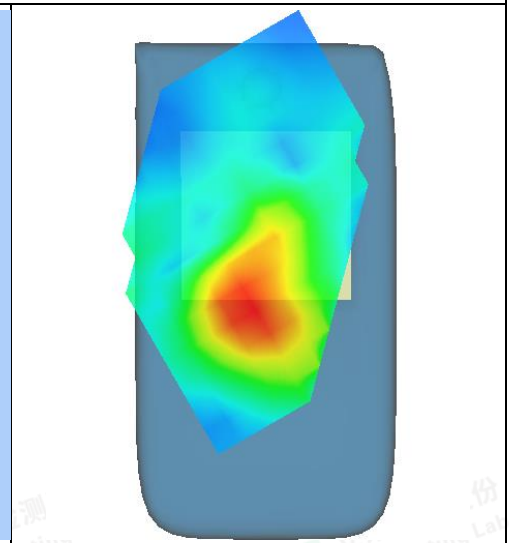
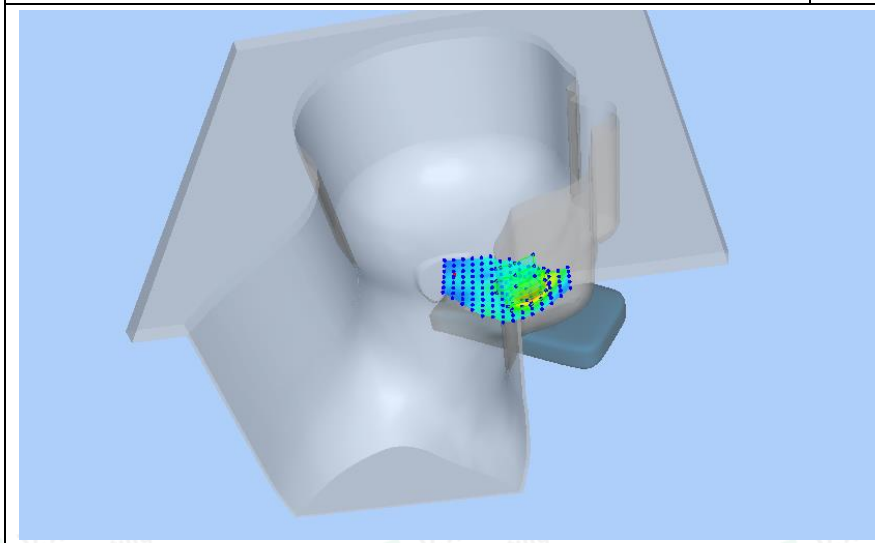
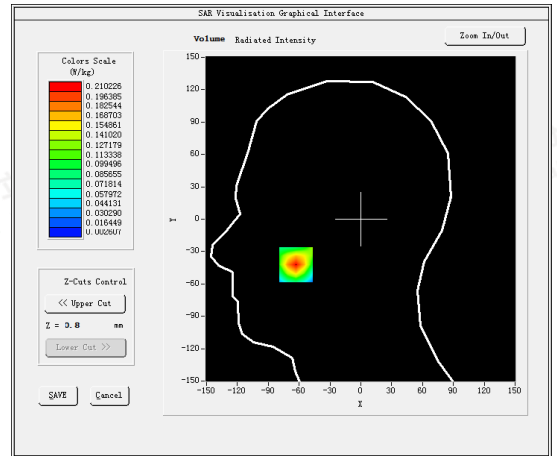
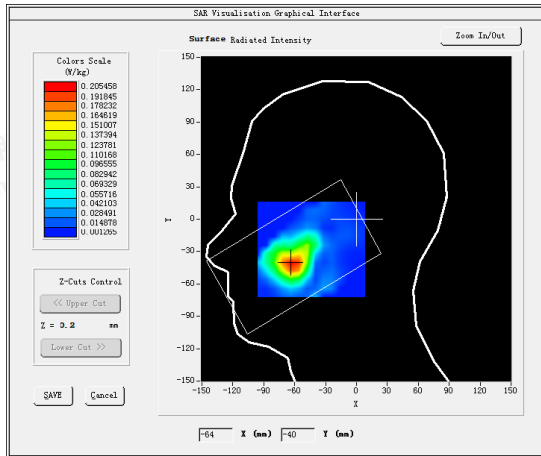

#10

Test Mode: LTE Band 7, 1RB, Low channel (Body Rear Side)

Product Description: Smart POS Terminal

Model: P10

Test Date: April 21, 2023

Medium(liquid type)	HSL_2600
Frequency (MHz)	2510.0000
Relative permittivity (real part)	38.56
Conductivity (S/m)	1.90
E-Field Probe	SN 25/22 EPGO376
Crest Factor	1.0
Conversion Factor	2.39
Sensor	4mm
Area Scan	dx=8mm dy=8mm
Zoom Scan	5x5x7,dx=8mm dy=8mm dz=5mm
Variation (%)	0.340000
SAR 10g (W/Kg)	0.242208
SAR 1g (W/Kg)	0.474985
SURFACE SAR	VOLUME SAR

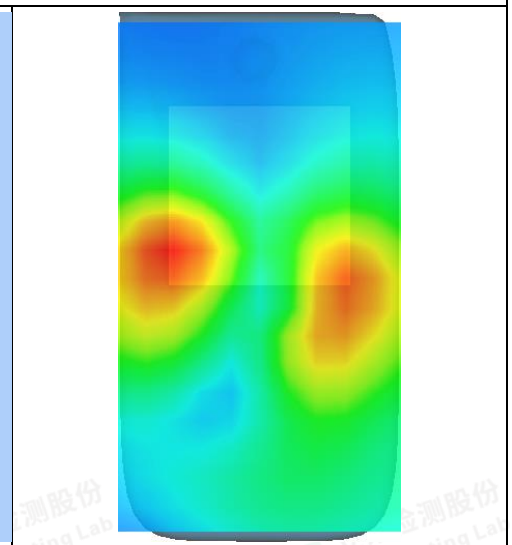
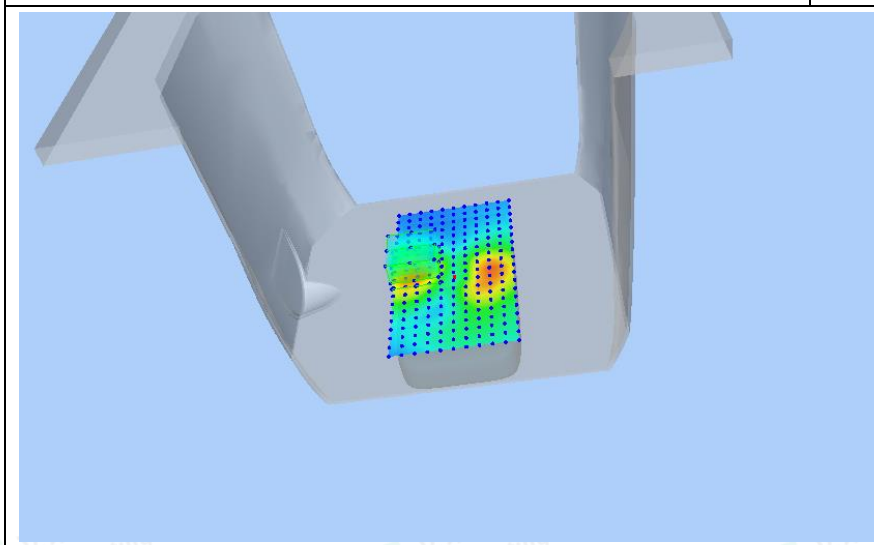
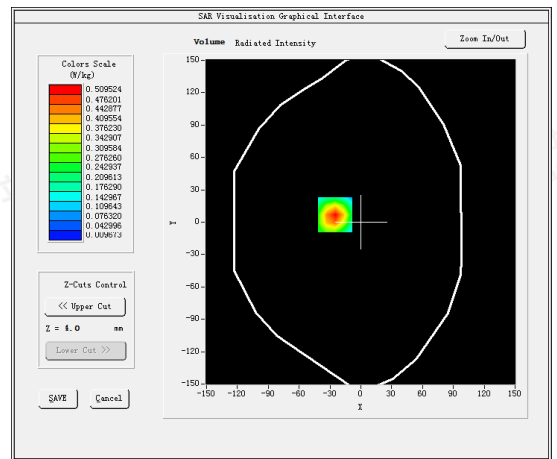
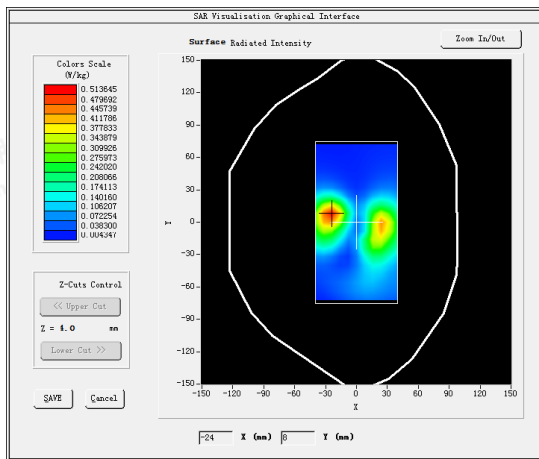

#11

Test Mode: LTE Band 19, 1RB, Middle channel(Head Left Cheek)

Product Description: Smart POS Terminal

Model: P10

Test Date: April 08, 2023

Medium(liquid type)	HSL_835
Frequency (MHz)	837.5000
Relative permittivity (real part)	42.98
Conductivity (S/m)	0.88
E-Field Probe	SN 25/22 EPGO376
Crest Factor	1.0
Conversion Factor	1.75
Sensor	4mm
Area Scan	dx=8mm dy=8mm
Zoom Scan	5x5x7,dx=8mm dy=8mm dz=5mm
Variation (%)	0.130000
SAR 10g (W/Kg)	0.068734
SAR 1g (W/Kg)	0.088705

SURFACE SAR

VOLUME SAR

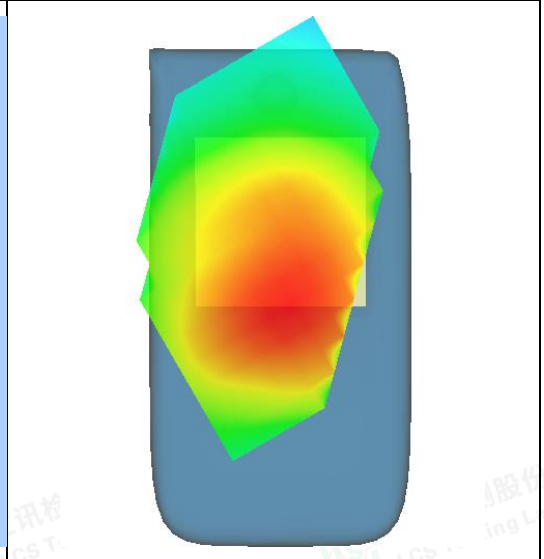
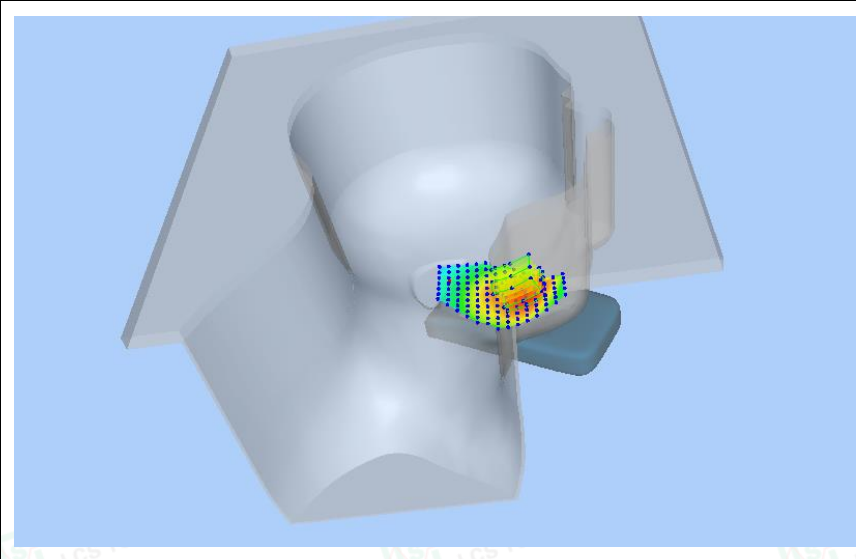
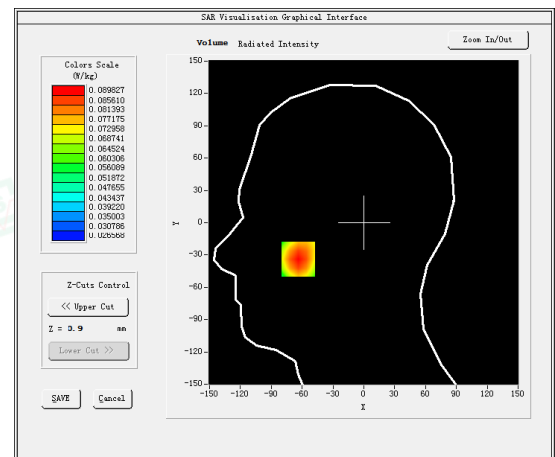
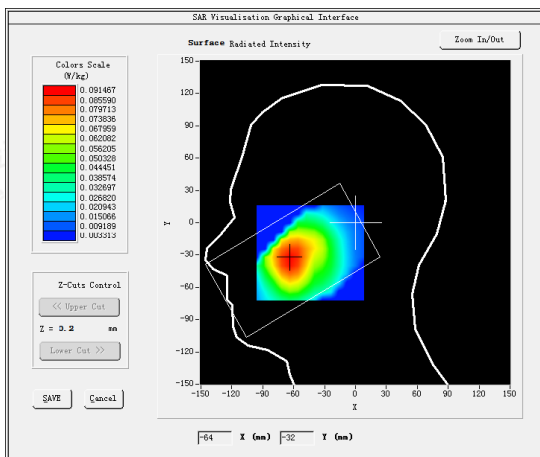

#12

Test Mode: LTE Band 19, 1RB, Middle channel(Body Rear Side)

Product Description: Smart POS Terminal

Model: P10

Test Date: April 08, 2023

Medium(liquid type)	HSL_835
Frequency (MHz)	837.5000
Relative permittivity (real part)	42.98
Conductivity (S/m)	0.88
E-Field Probe	SN 25/22 EPGO376
Crest Factor	1.0
Conversion Factor	1.75
Sensor	4mm
Area Scan	dx=8mm dy=8mm
Zoom Scan	5x5x7,dx=8mm dy=8mm dz=5mm
Variation (%)	-0.210000
SAR 10g (W/Kg)	0.223152
SAR 1g (W/Kg)	0.293007
SURFACE SAR	VOLUME SAR

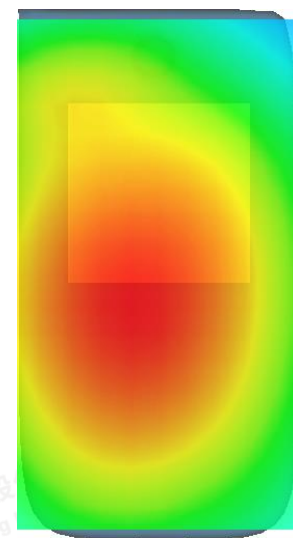
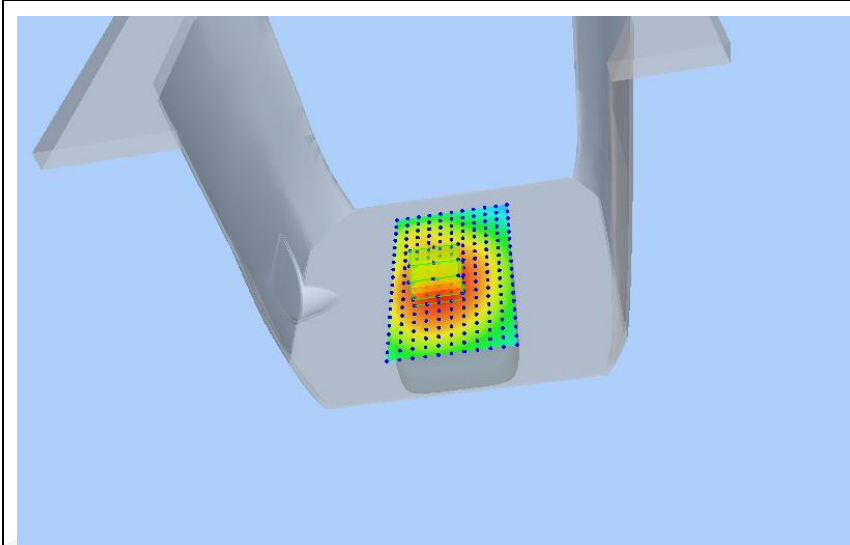
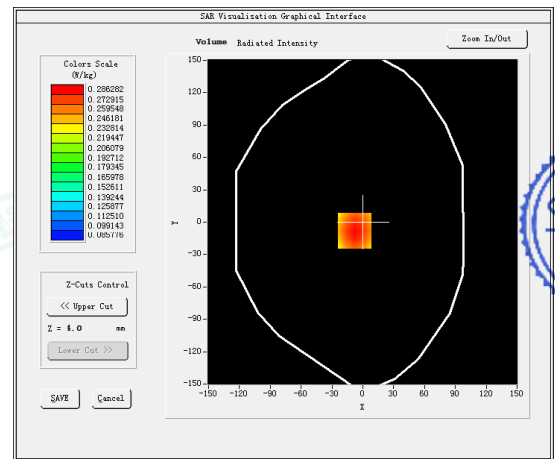
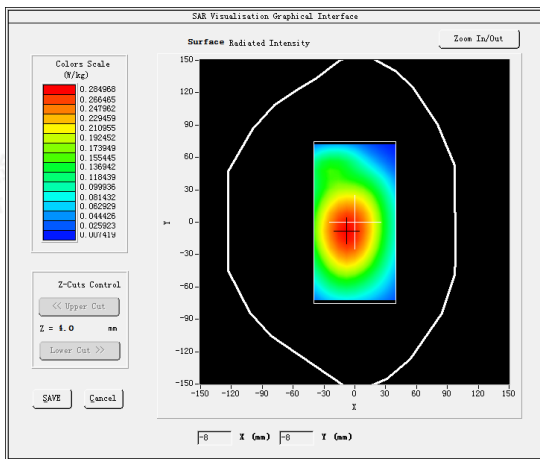

#13

Test Mode: LTE Band 26, 1RB, Middle channel(Head Left Cheek)

Product Description: 4G PHONE

Model: MiniVision2

Test Date: April 08, 2023

Medium(liquid type)	HSL_835
Frequency (MHz)	831.5000
Relative permittivity (real part)	42.98
Conductivity (S/m)	0.88
E-Field Probe	SN 25/22 EPGO376
Crest Factor	1.0
Conversion Factor	1.75
Sensor	4mm
Area Scan	dx=8mm dy=8mm
Zoom Scan	5x5x7,dx=8mm dy=8mm dz=5mm
Variation (%)	-1.180000
SAR 10g (W/Kg)	0.086901
SAR 1g (W/Kg)	0.113225
SURFACE SAR	VOLUME SAR

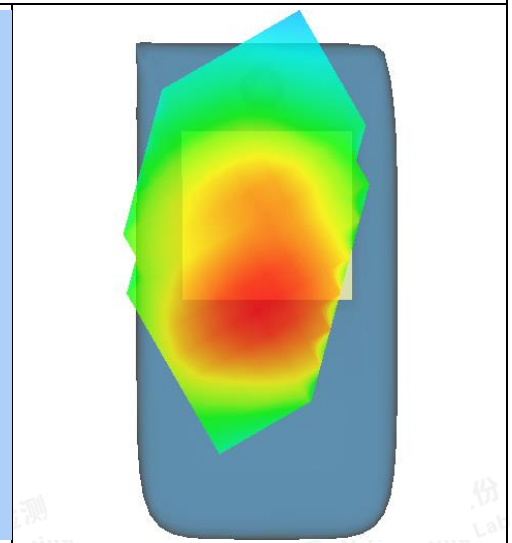
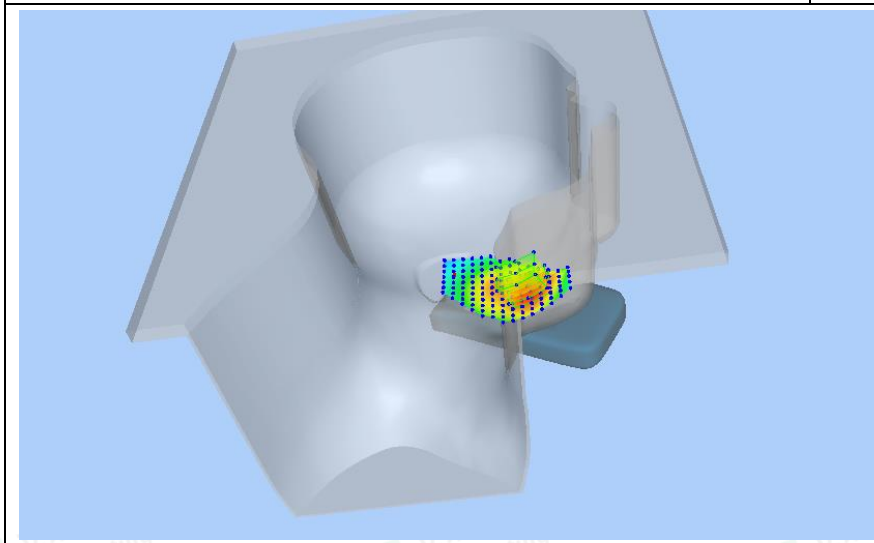
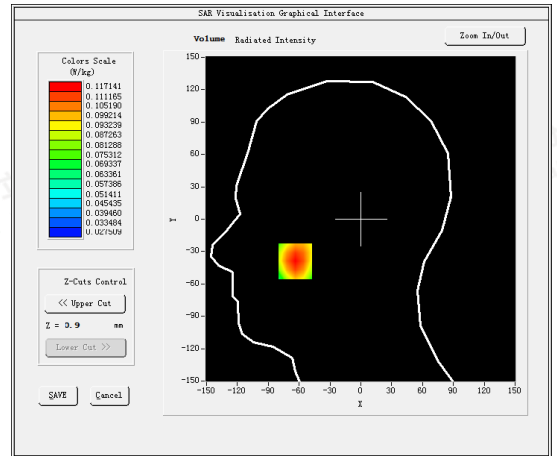
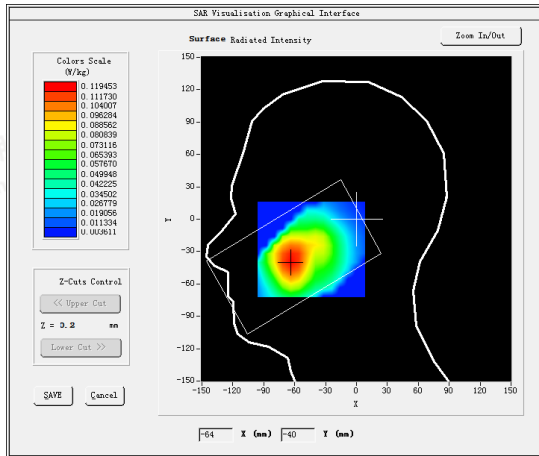

#14

Test Mode: LTE Band 26, 1RB, Middle channel (Body Rear Side)

Product Description: 4G PHONE

Model: MiniVision2

Test Date: April 08, 2023

Medium(liquid type)	HSL_835
Frequency (MHz)	831.5000
Relative permittivity (real part)	42.98
Conductivity (S/m)	0.88
E-Field Probe	SN 25/22 EPGO376
Crest Factor	1.0
Conversion Factor	1.75
Sensor	4mm
Area Scan	dx=8mm dy=8mm
Zoom Scan	5x5x7,dx=8mm dy=8mm dz=5mm
Variation (%)	0.080000
SAR 10g (W/Kg)	0.208662
SAR 1g (W/Kg)	0.276114
SURFACE SAR	VOLUME SAR

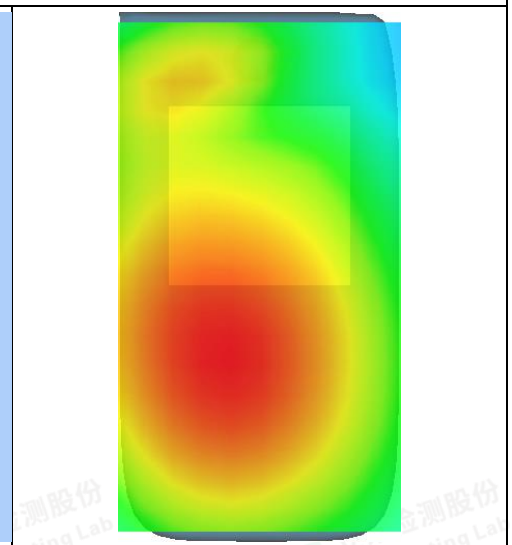
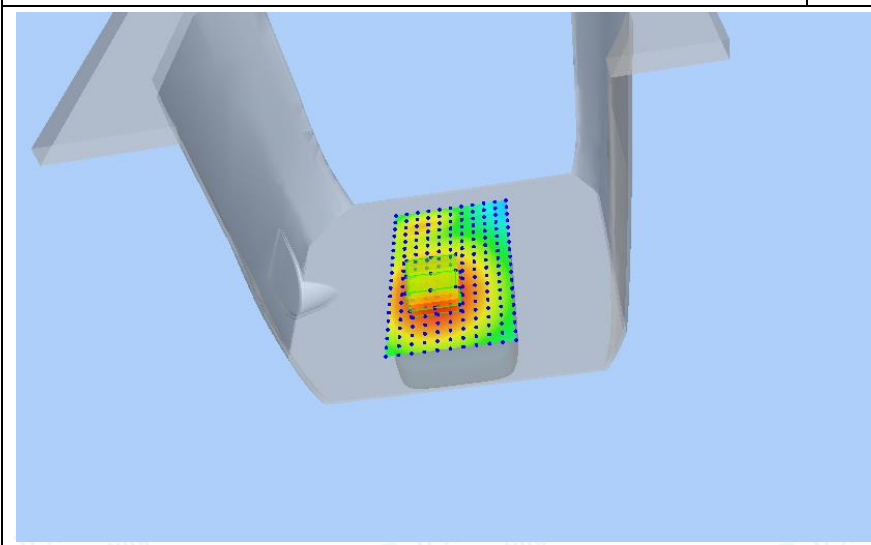
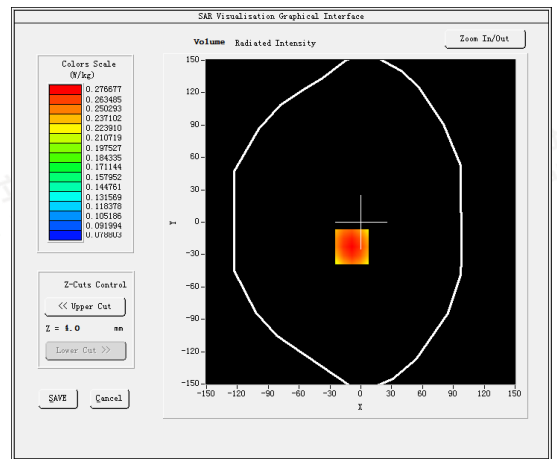
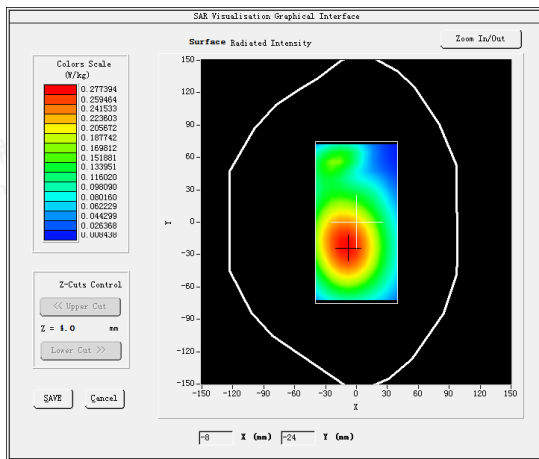

#15

Test Mode: LTE Band 40, 1RB, Low channel (Head Left Cheek)

Product Description: Smart POS Terminal

Model: P10

Test Date: April 13, 2023

Medium(liquid type)	HSL_2300
Frequency (MHz)	2310.0000
Relative permittivity (real part)	39.97
Conductivity (S/m)	1.64
E-Field Probe	SN 25/22 EPGO376
Crest Factor	1.0
Conversion Factor	2.46
Sensor	4mm
Area Scan	dx=8mm dy=8mm
Zoom Scan	5x5x7,dx=8mm dy=8mm dz=5mm
Variation (%)	-0.010000
SAR 10g (W/Kg)	0.064221
SAR 1g (W/Kg)	0.125082
SURFACE SAR	VOLUME SAR

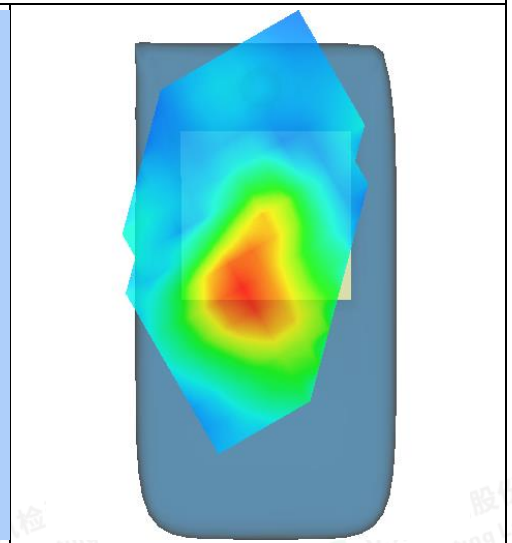
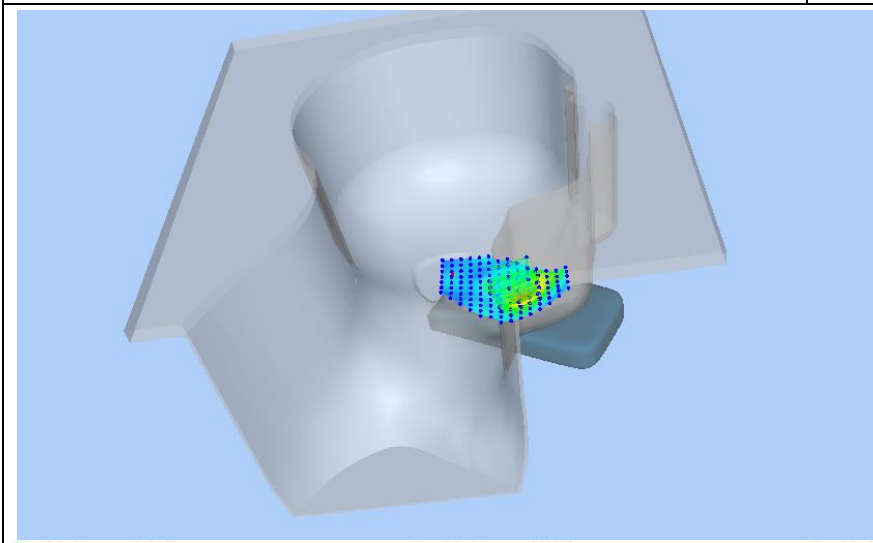
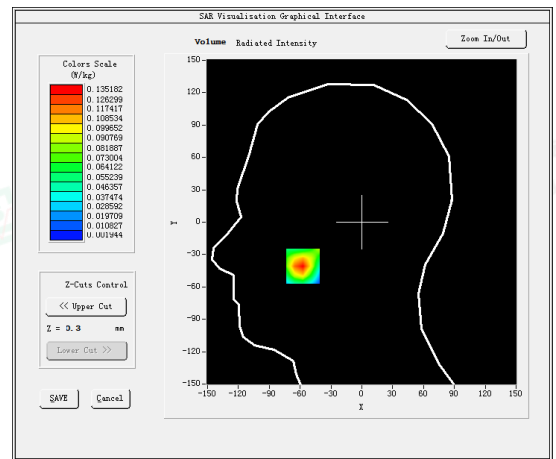
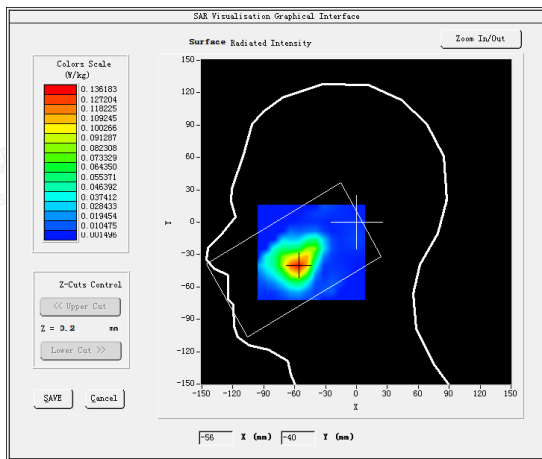

#16

Test Mode: LTE Band 40, 1RB, Low channel (Body Rear Side)

Product Description: Smart POS Terminal

Model: P10

Test Date: April 13, 2023

Medium(liquid type)	HSL_2300
Frequency (MHz)	2310.0000
Relative permittivity (real part)	39.97
Conductivity (S/m)	1.64
E-Field Probe	SN 25/22 EPGO376
Crest Factor	1.0
Conversion Factor	2.46
Sensor	4mm
Area Scan	dx=8mm dy=8mm
Zoom Scan	5x5x7,dx=8mm dy=8mm dz=5mm
Variation (%)	-0.010000
SAR 10g (W/Kg)	0.075336
SAR 1g (W/Kg)	0.152250
SURFACE SAR	VOLUME SAR

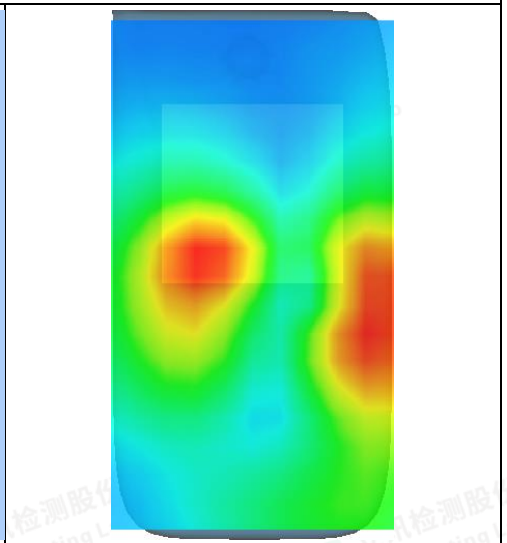
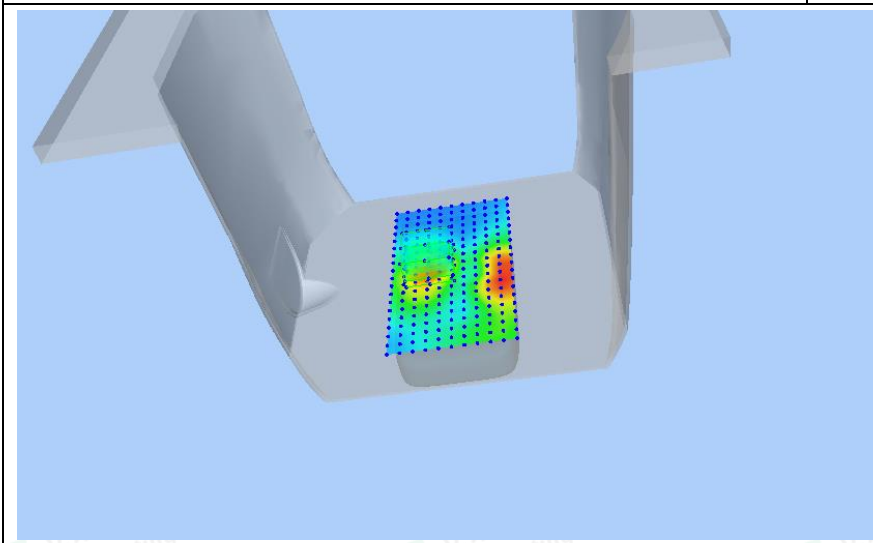
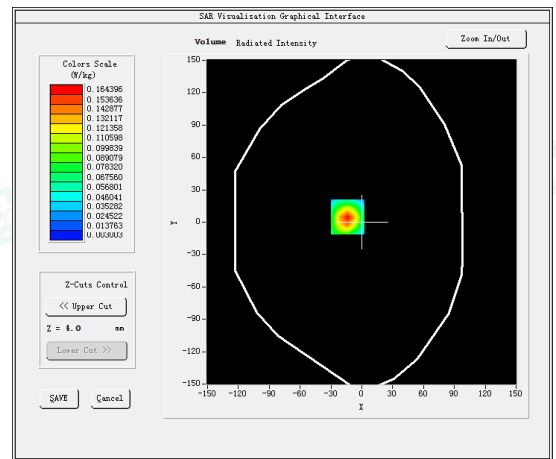
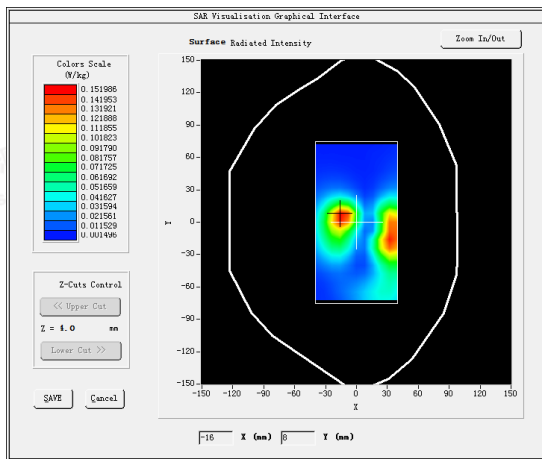

#17

Test Mode: LTE Band 41, 1RB, Middle channel (Head Left Cheek)

Product Description: Smart POS Terminal

Model: P10

Test Date: April 21, 2023

Medium(liquid type)	HSL_2600
Frequency (MHz)	2600.0000
Relative permittivity (real part)	38.56
Conductivity (S/m)	1.90
E-Field Probe	SN 25/22 EPGO376
Crest Factor	1.0
Conversion Factor	2.39
Sensor	4mm
Area Scan	dx=8mm dy=8mm
Zoom Scan	5x5x7,dx=8mm dy=8mm dz=5mm
Variation (%)	-0.140000
SAR 10g (W/Kg)	0.067725
SAR 1g (W/Kg)	0.132339
SURFACE SAR	VOLUME SAR

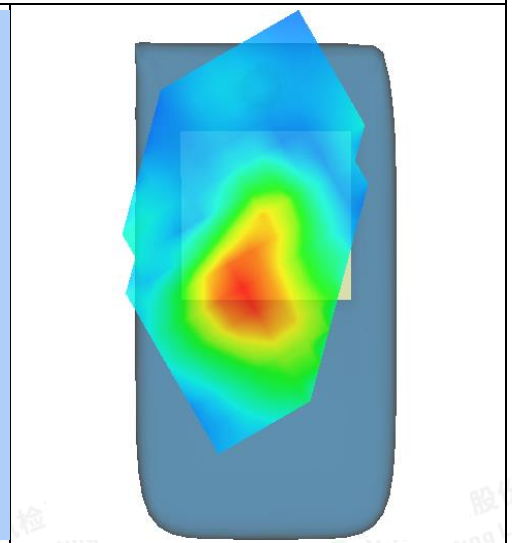
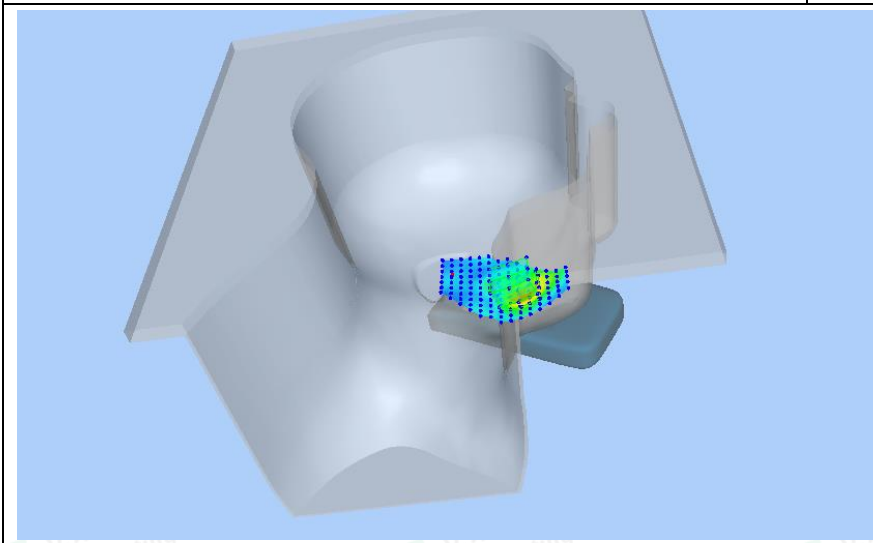
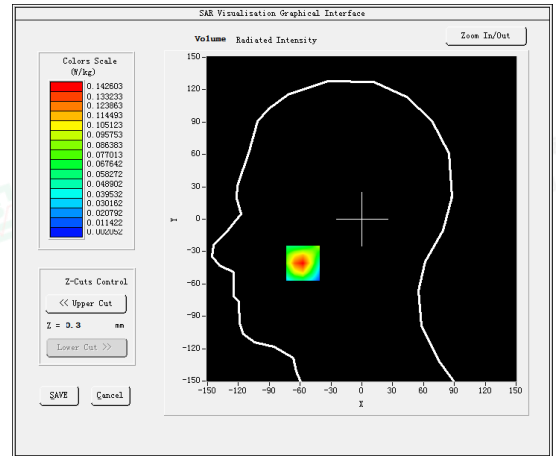
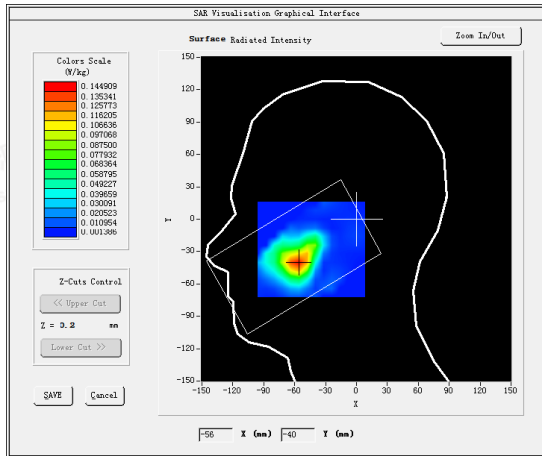

#18

Test Mode: LTE Band 41, 1RB, Middle channel (Body Rear Side)

Product Description: Smart POS Terminal

Model: P10

Test Date: April 21, 2023

Medium(liquid type)	HSL_2600
Frequency (MHz)	2600.0000
Relative permittivity (real part)	38.56
Conductivity (S/m)	1.90
E-Field Probe	SN 25/22 EPGO376
Crest Factor	1.0
Conversion Factor	2.39
Sensor	4mm
Area Scan	dx=8mm dy=8mm
Zoom Scan	5x5x7,dx=8mm dy=8mm dz=5mm
Variation (%)	-0.380000
SAR 10g (W/Kg)	0.082166
SAR 1g (W/Kg)	0.166882
SURFACE SAR	VOLUME SAR

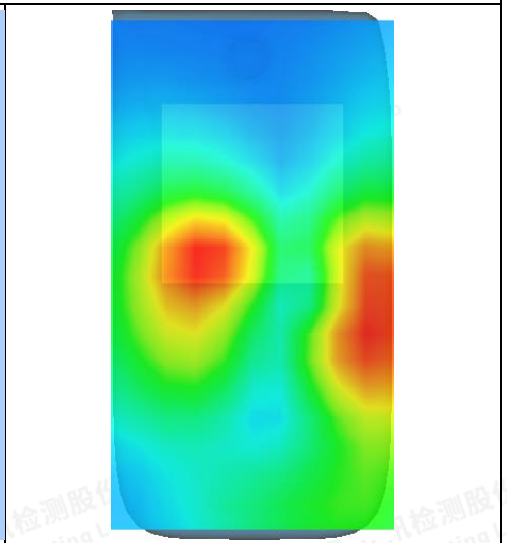
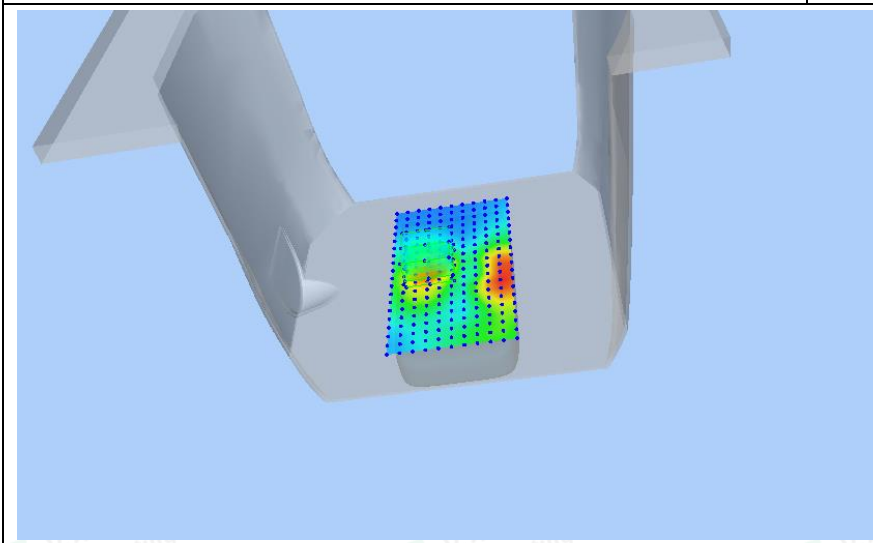
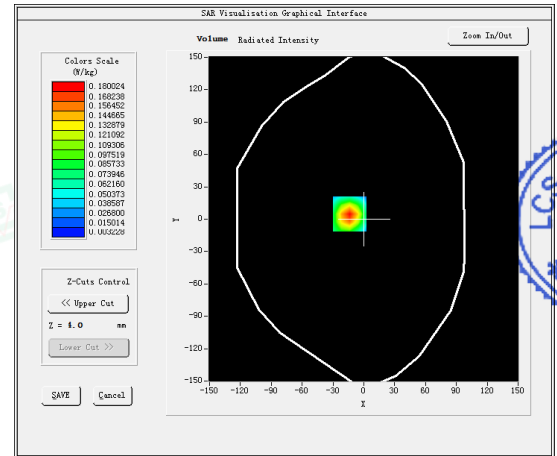
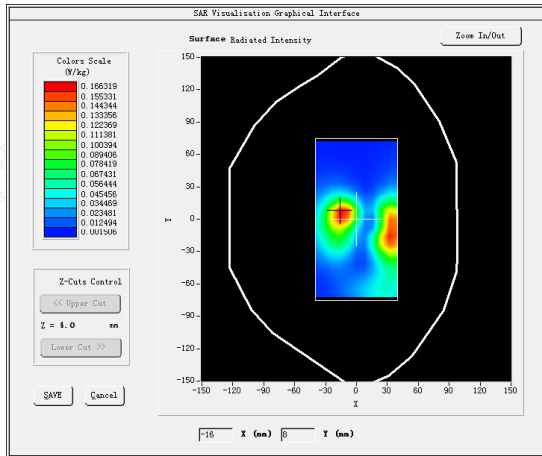

#19

Test Mode: 802.11g (WiFi2.4G), Middle channel (Head Left Cheek)

Product Description: Smart POS Terminal

Model: P10

Test Date: April 17, 2023

Medium(liquid type)	HSL_2450
Frequency (MHz)	2437.0000
Relative permittivity (real part)	39.24
Conductivity (S/m)	1.80
E-Field Probe	SN 25/22 EPGO376
Crest Factor	1.0
Conversion Factor	2.60
Sensor	4mm
Area Scan	dx=8mm dy=8mm
Zoom Scan	5x5x7,dx=8mm dy=8mm dz=5mm
Variation (%)	-1.130000
SAR 10g (W/Kg)	0.131882
SAR 1g (W/Kg)	0.262713
SURFACE SAR	VOLUME SAR

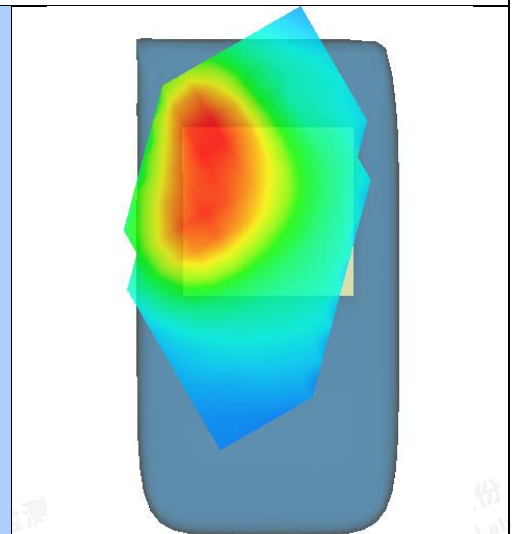
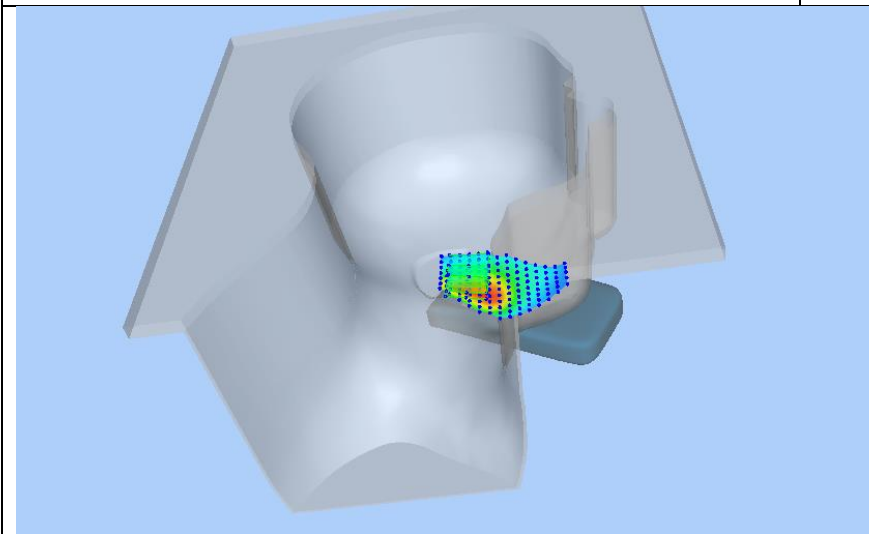
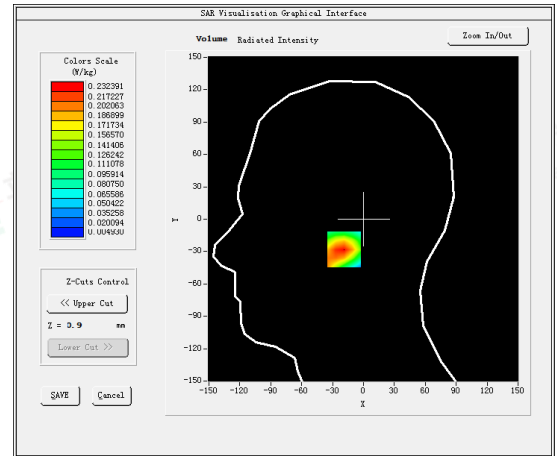
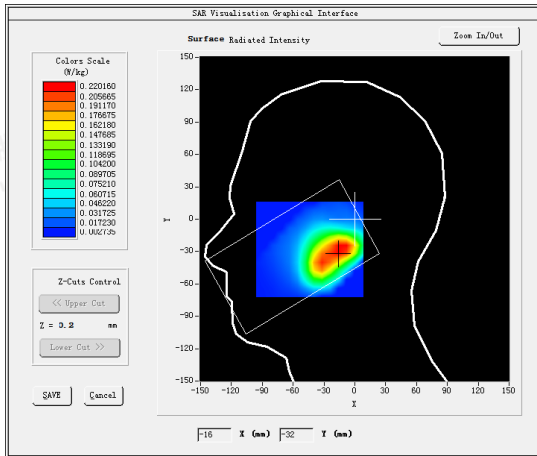

#20

Test Mode: 802.11g (WiFi2.4G), Middle channel (Body Rear Side)

Product Description: Smart POS Terminal

Model: P10

Test Date: April 17, 2023

Medium(liquid type)	HSL_2450
Frequency (MHz)	2437.0000
Relative permittivity (real part)	39.24
Conductivity (S/m)	1.80
E-Field Probe	SN 25/22 EPGO376
Crest Factor	1.0
Conversion Factor	2.60
Sensor	4mm
Area Scan	dx=8mm dy=8mm
Zoom Scan	5x5x7,dx=8mm dy=8mm dz=5mm
Variation (%)	-0.590000
SAR 10g (W/Kg)	0.046160
SAR 1g (W/Kg)	0.092735
SURFACE SAR	VOLUME SAR

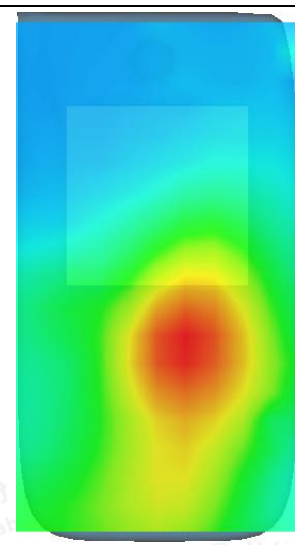
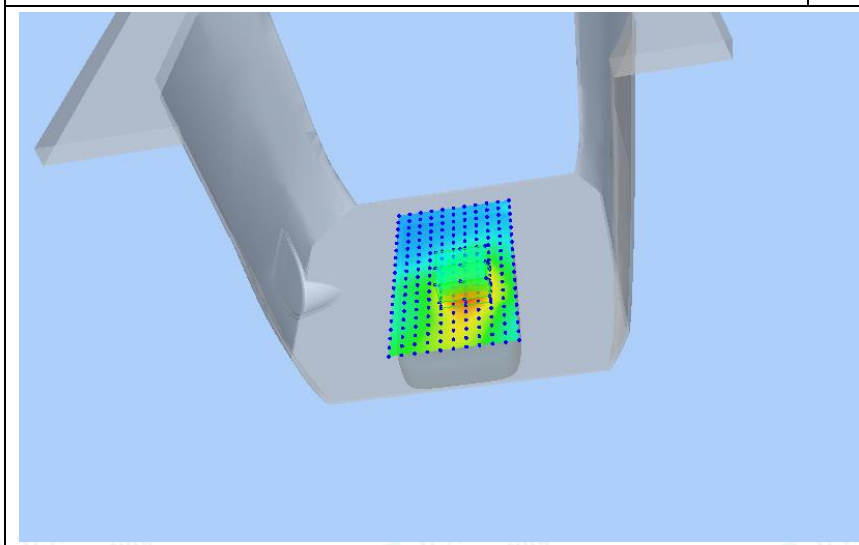
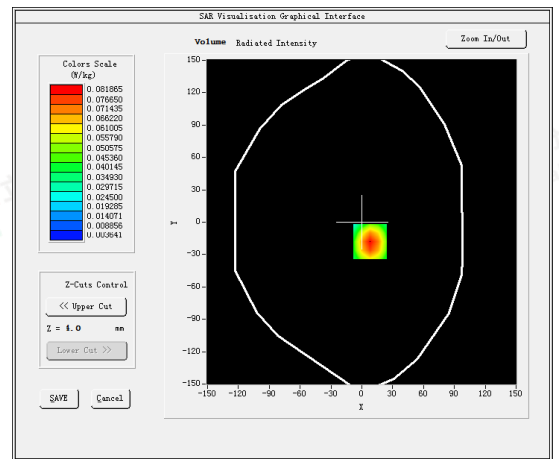
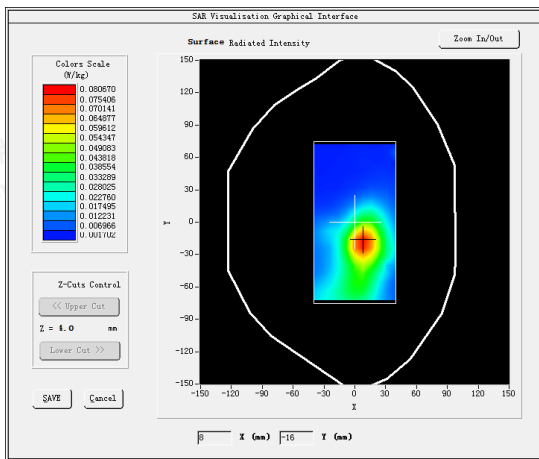



5. CALIBRATION CERTIFICATES

5.1 Probe-EPGO376 Calibration Certificate



COMOSAR E-Field Probe Calibration Report

Ref : ACR.180.4.22.BES.A

SHENZHEN LCS COMPLIANCE TESTING LABORATORY LTD.

1F., XINGYUAN INDUSTRIAL PARK, TONGDA ROAD, BAO'AN BLVD

BAO'AN DISTRICT, SHENZHEN, GUANGDONG, CHINA

MVG COMOSAR DOSIMETRIC E-FIELD PROBE

SERIAL NO.: SN 25/22 EPGO376

Calibrated at MVG

Z.I. de la pointe du diable

Technopôle Brest Iroise – 295 avenue Alexis de Rochon

29280 PLOUZANE - FRANCE

Calibration date: 06/29/2022



Accreditations #2-6789
Scope available on www.cofrac.fr

The use of the Cofrac brand and the accreditation references is prohibited from any reproduction.

Summary:

This document presents the method and results from an accredited COMOSAR Dosimetric E-Field Probe calibration performed at MVG, using the CALIPROBE test bench, for use with a MVG COMOSAR system only. The test results covered by accreditation are traceable to the International System of Units (SI).





COMOSAR E-FIELD PROBE CALIBRATION REPORT

Ref: ACR.180.4.22.BES.A

	<i>Name</i>	<i>Function</i>	<i>Date</i>	<i>Signature</i>
<i>Prepared by :</i>	Jérôme Le Gall	Measurement Responsible	6/30/2022	
<i>Checked & approved by:</i>	Jérôme Luc	Technical Manager	6/30/2022	
<i>Authorized by:</i>	Yann Toutain	Laboratory Director	6/30/2022	

2022.06.30
13:37:53 +02'00'

	<i>Customer Name</i>
<i>Distribution :</i>	Shenzhen LCS Compliance Testing Laboratory Ltd.

<i>Issue</i>	<i>Name</i>	<i>Date</i>	<i>Modifications</i>
A	Jérôme Le Gall	6/30/2022	Initial release

Template_ACR.DDD.N.YY.MVGB.ISSUE_COMOSAR Probe vK

This document shall not be reproduced, except in full or in part, without the written approval of MVG. The information contained herein is to be used only for the purpose for which it is submitted and is not to be released in whole or part without written approval of MVG.





COMOSAR E-FIELD PROBE CALIBRATION REPORT

Ref: ACR.180.4.22.BES.A

TABLE OF CONTENTS

1 Device Under Test 4

2 Product Description 4

 2.1 General Information 4

3 Measurement Method 4

 3.1 Linearity 4

 3.2 Sensitivity 4

 3.3 Lower Detection Limit 5

 3.4 Isotropy 5

 3.1 Boundary Effect 5

4 Measurement Uncertainty 6

5 Calibration Measurement Results 6

 5.1 Sensitivity in air 6

 5.2 Linearity 7

 5.3 Sensitivity in liquid 8

 5.4 Isotropy 9

6 List of Equipment 10

Template_ACR.DDD.N.YY.MVGB.ISSUE_COMOSAR Probe vK

This document shall not be reproduced, except in full or in part, without the written approval of MVG. The information contained herein is to be used only for the purpose for which it is submitted and is not to be released in whole or part without written approval of MVG.





COMOSAR E-FIELD PROBE CALIBRATION REPORT

Ref: ACR.180.4.22.BES.A

1 DEVICE UNDER TEST

Device Under Test	
Device Type	COMOSAR DOSIMETRIC E FIELD PROBE
Manufacturer	MVG
Model	SSE2
Serial Number	SN 25/22 EPGO376
Product Condition (new / used)	New
Frequency Range of Probe	0.15 GHz-6GHz
Resistance of Three Dipoles at Connector	Dipole 1: R1=0.193 MΩ Dipole 2: R2=0.188 MΩ Dipole 3: R3=0.198 MΩ

2 PRODUCT DESCRIPTION

2.1 GENERAL INFORMATION

MVG's COMOSAR E field Probes are built in accordance to the IEC/IEEE 62209-1528 and FCC KDB865664 D01 standards.



Figure 1 – MVG COMOSAR Dosimetric E field Probe

Probe Length	330 mm
Length of Individual Dipoles	2 mm
Maximum external diameter	8 mm
Probe Tip External Diameter	2.5 mm
Distance between dipoles / probe extremity	1 mm

3 MEASUREMENT METHOD

The IEC/IEEE 62209-1528 and FCC KDB865664 D01 standards provide recommended practices for the probe calibrations, including the performance characteristics of interest and methods by which to assess their affect. All calibrations / measurements performed meet the fore mentioned standards.

3.1 LINEARITY

The evaluation of the linearity was done in free space using the waveguide, performing a power sweep to cover the SAR range 0.01W/kg to 100W/kg.

3.2 SENSITIVITY

The sensitivity factors of the three dipoles were determined using a two step calibration method (air and tissue simulating liquid) using waveguides as outlined in the standards.

Page: 4/11

Template_ACR.DDD.N.YY.MVGB.ISSUE_COMOSAR Probe vK

This document shall not be reproduced, except in full or in part, without the written approval of MVG. The information contained herein is to be used only for the purpose for which it is submitted and is not to be released in whole or part without written approval of MVG.

