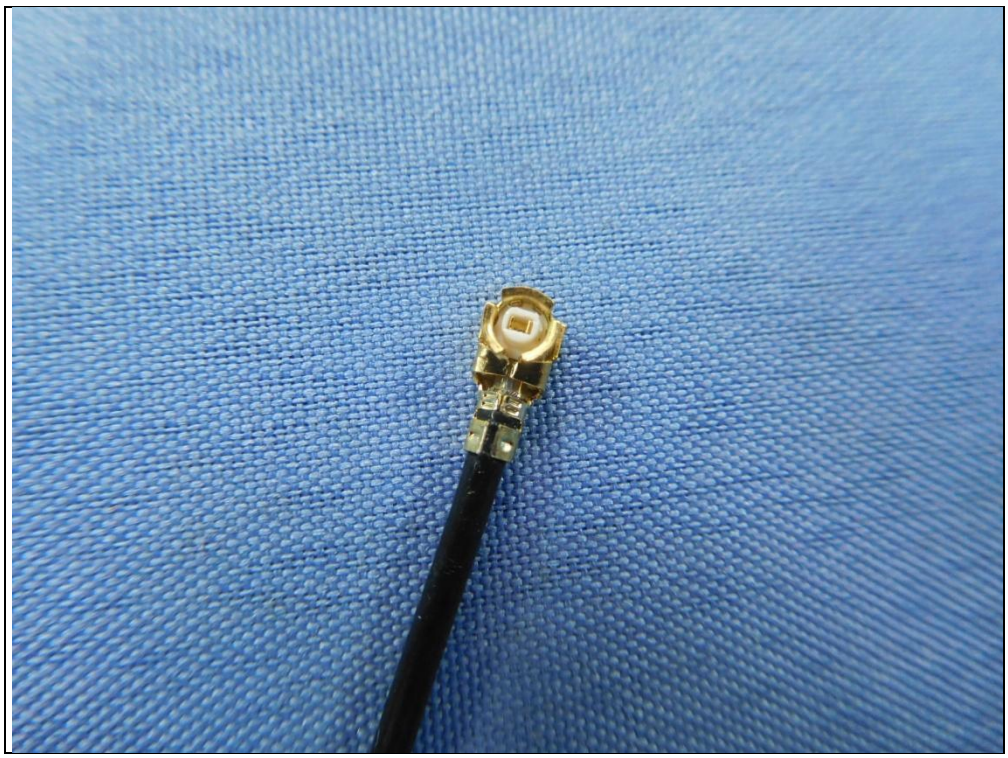

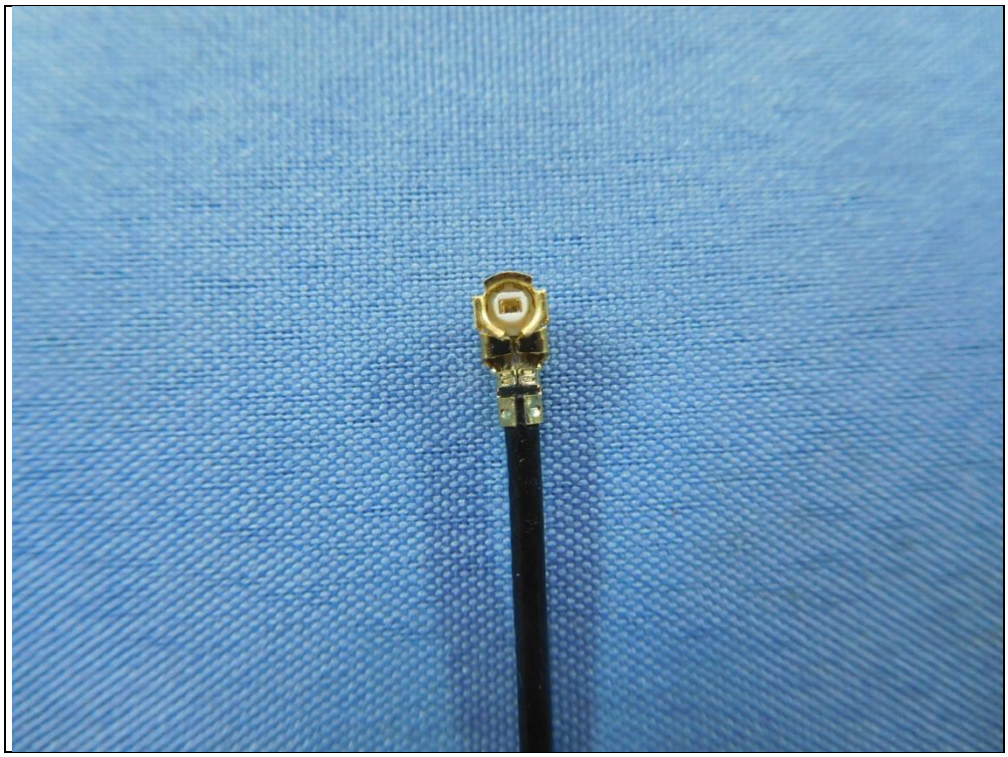

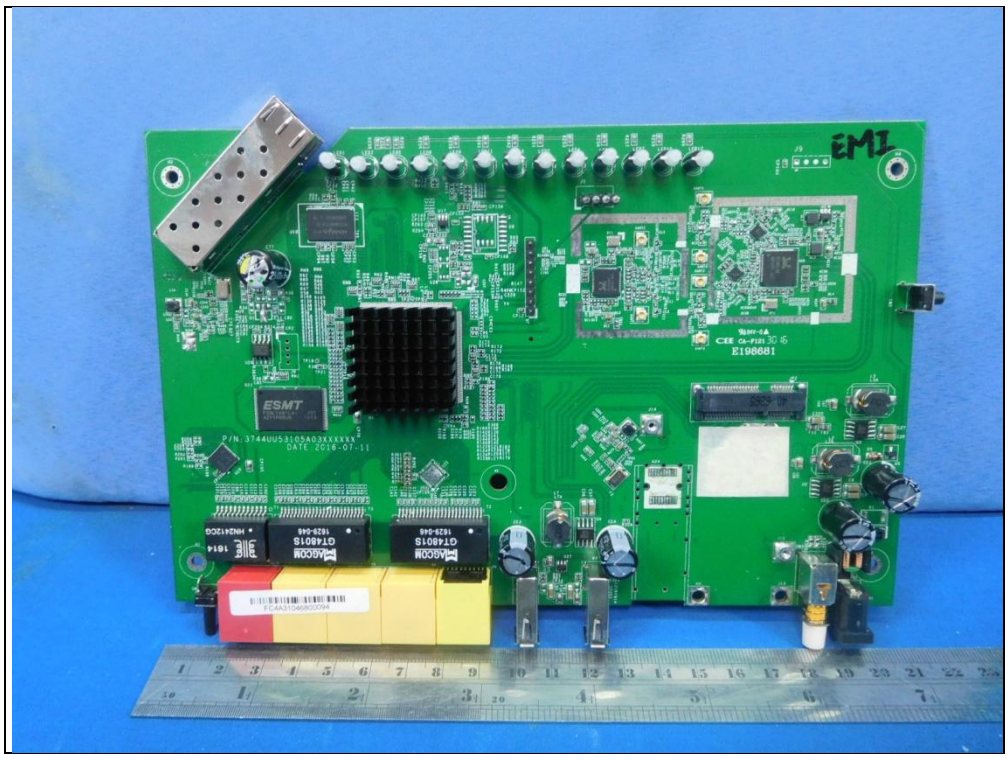
EMI
ESMT
E198681

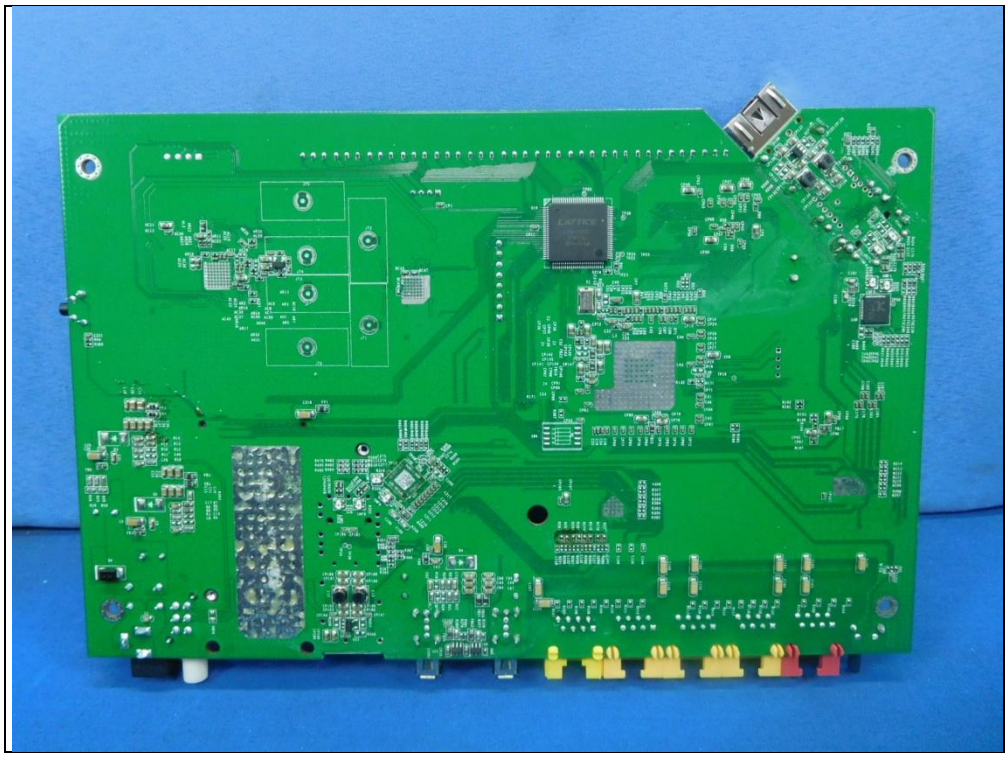

EMI
ESMT

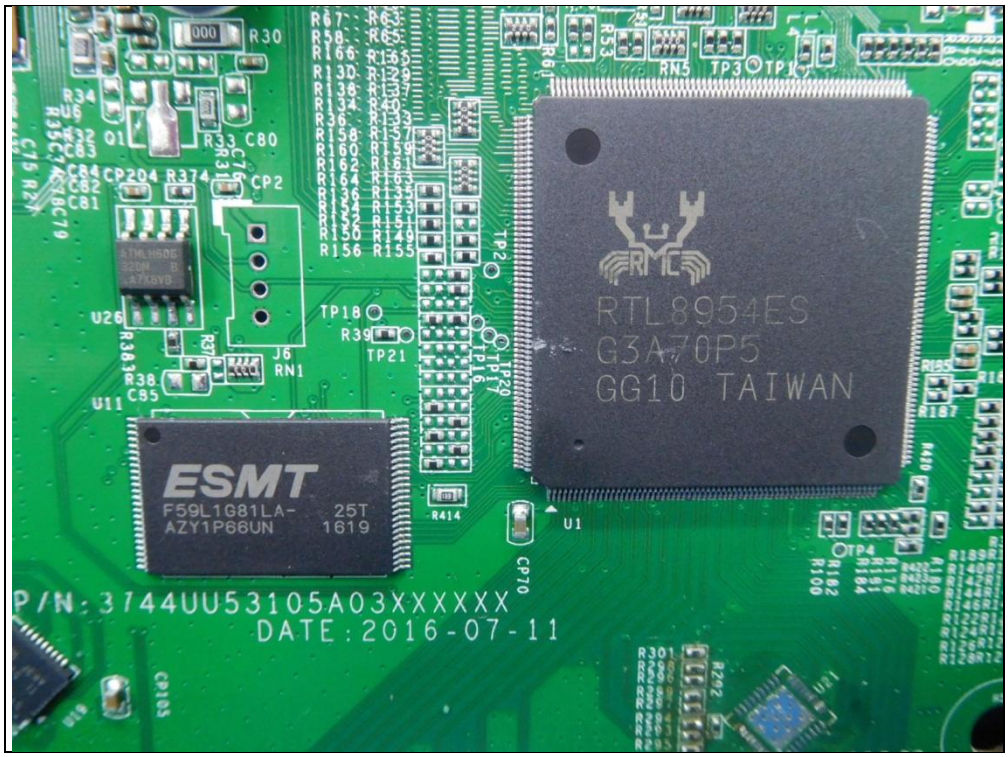
RTL8954ES
G3A70P5
GG10 TAIWAN
ESMT
F59L1G81LA-25T
AZY1P66UN 1619
P/N:3744UU53105A03XXXXXX
DATE:2016-07-11

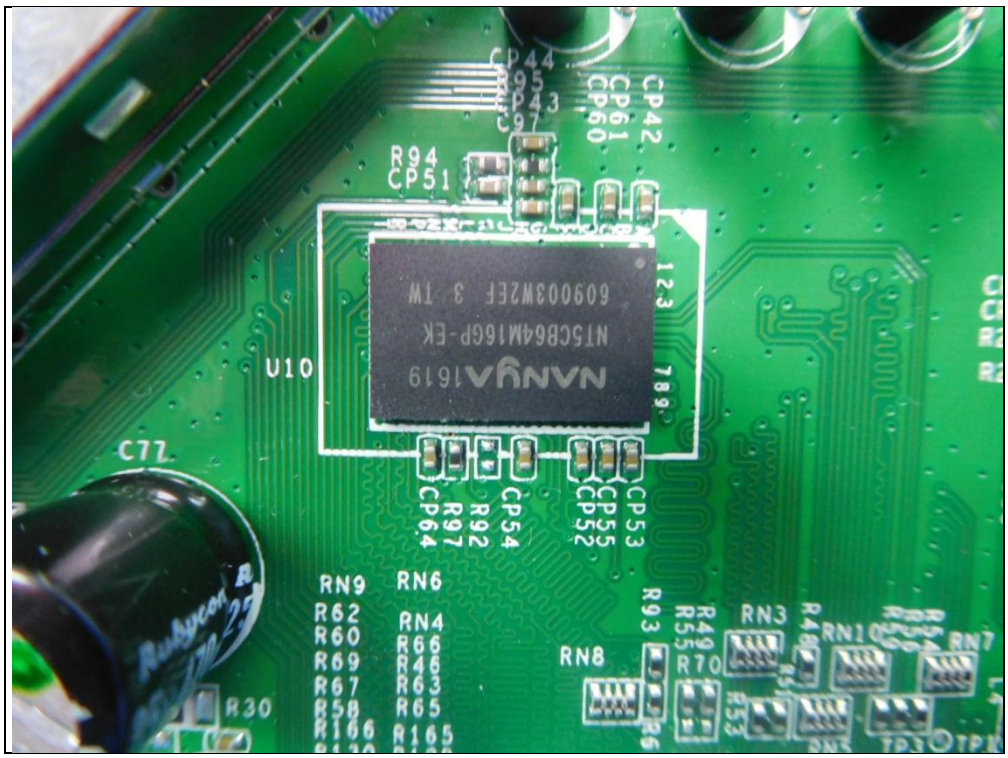
U10
C77
R94
CP51
CP42
CP61
CP60
CP44
CP43
C97
CP64
R97
R92
CP54
CP55
CP52
CP53
RN9
RN6
RN4
R62
R60
R69
R67
R58
R166
R165
R66
R46
R63
R65
R93
R49
R55
R70
RN8
RN3
RN10
RN7
R30

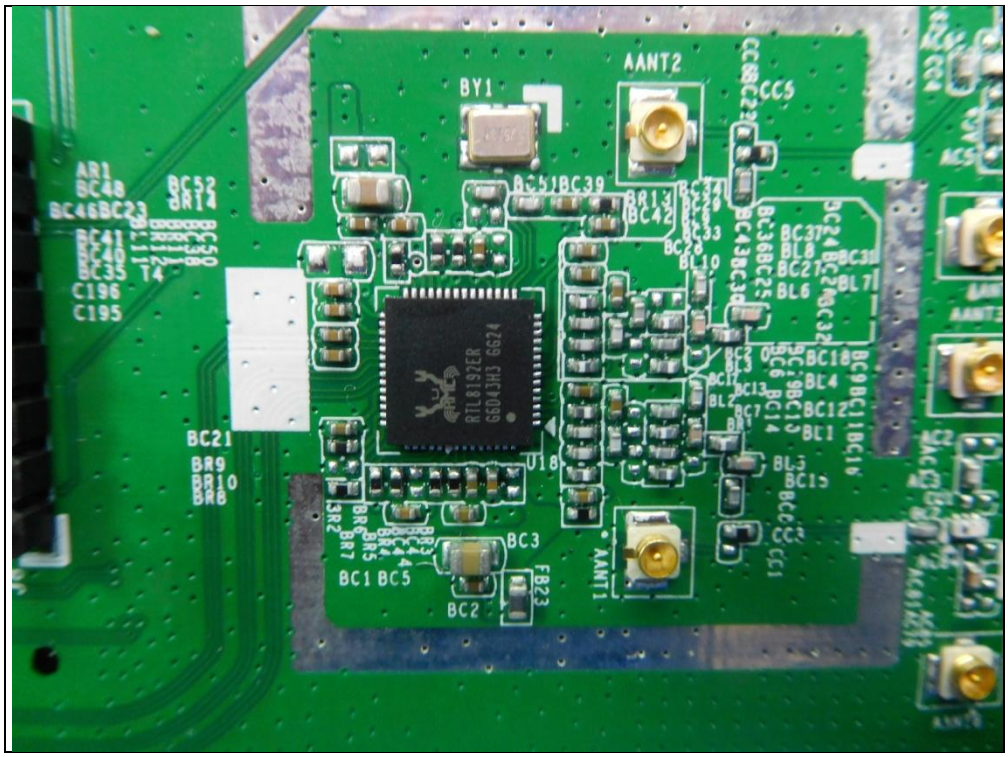
BY1
AANT2
AANT1
U18
BC51
BC39
BC21
BC3
BC2
BC1
BC5
FB23
C196
C195

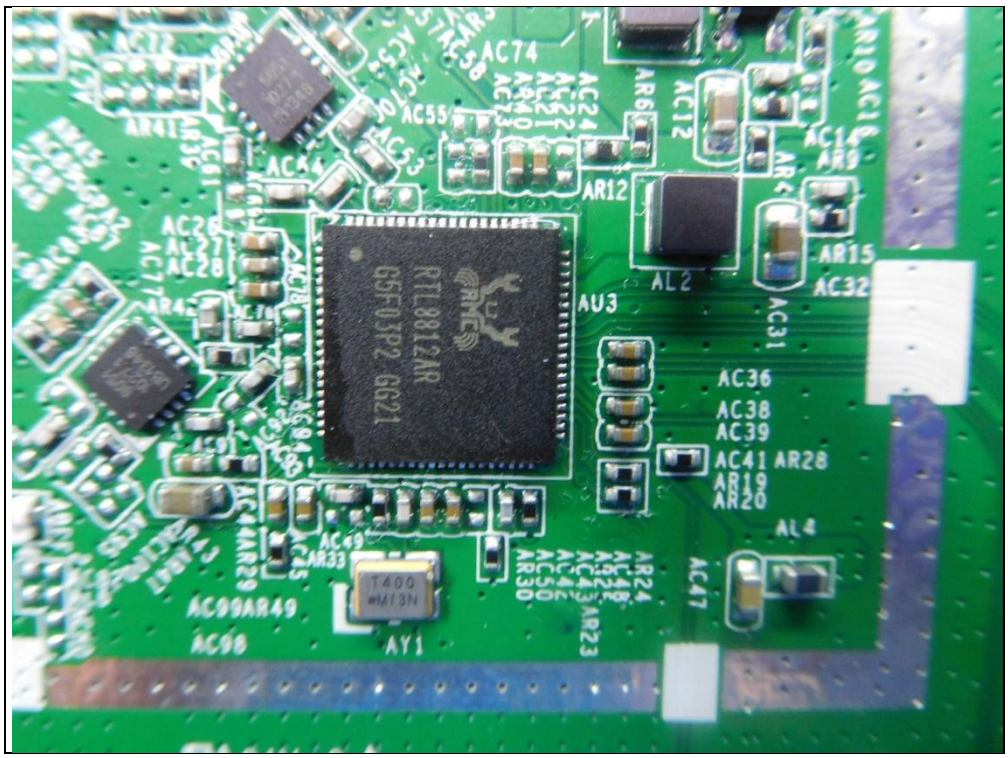
RTL8812AR
G5F03P2 GG21
AC74
AC55
AC44
AR41
AC26
AC27
AC28
AR12
AL2
AR15
AC32
AU3
AC31
AC36
AC38
AC39
AC41 AR28
AR19
AR20
AL4
AC47
AC99AR49
AC98
AY1
AR33
T400
M13N

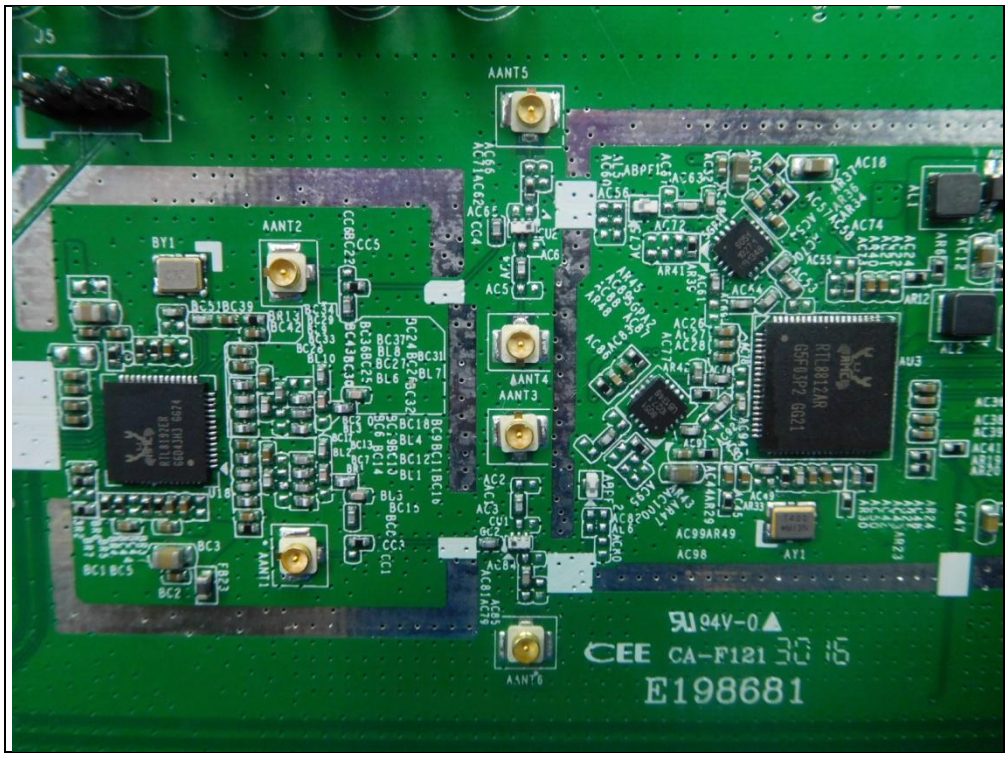
AANT5
AANT2
BY1
AANT4
AANT3
AANT1
AANT6
RTL8812AR
G5F03P2 GG21
AU3
AL2
AC99AR49
AC98
AY1
94V-0
CEE CA-F121
E198681

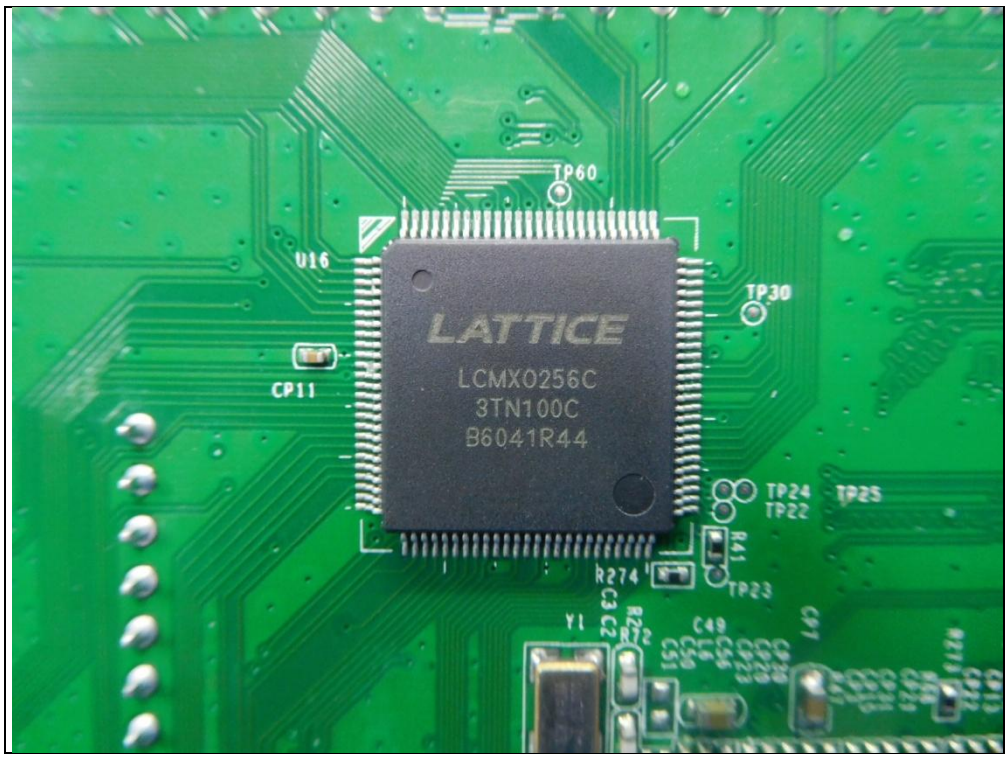
TP60
U16
TP30
LATTICE
LCMX0256C
3TN100C
B6041R44
CP11
TP24
TP22
TP25
R41
TP23
R274
C32
Y1
C49

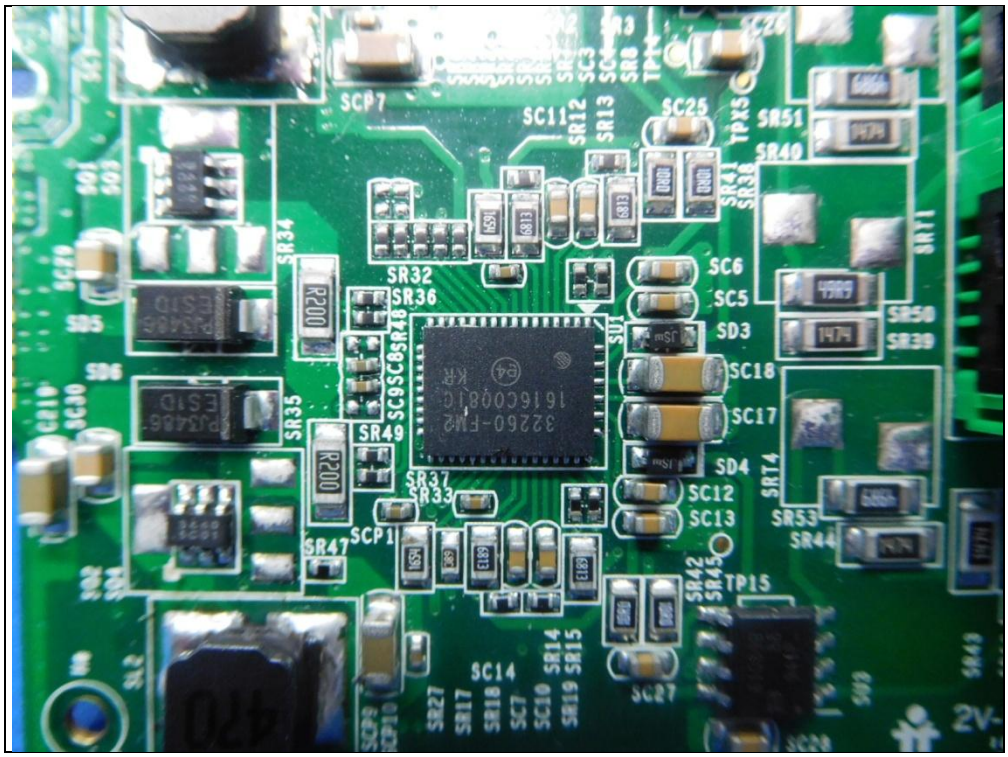
SCP7
SC11
SR12
SR13
SC25
SR51
SR40
SR34
SR32
SR36
SC6
SC5
SD3
SR50
SR39
SC18
SC17
SR35
SR49
SR37
SR33
SD4
SC12
SC13
SR53
SR44
SCP1
SR47
SR42
SR45
TP15
SC14
SC27
2V-

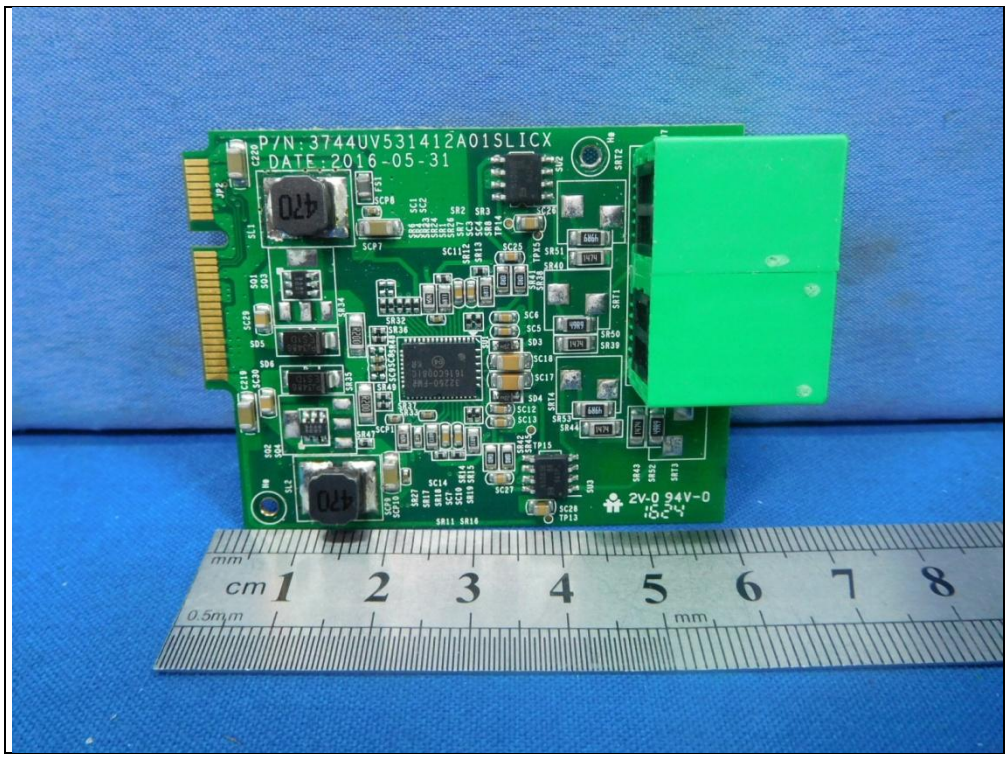
P/N:3744UV531412A01SLICX
DATE:2016-05-31
420
420
2V-0 94V-0
cm 1 2 3 4 5 6 7 8
mm
0.5mm

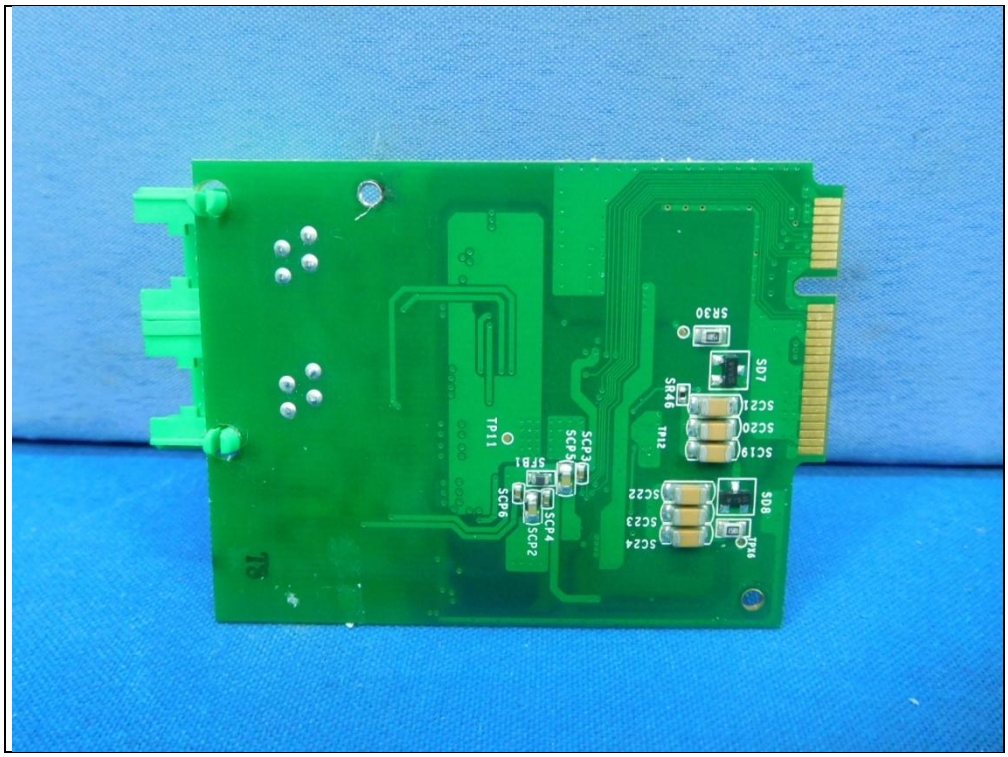
SR30
SD7
SR46
SC21
SC20
SC19
TP12
SC22
SC23
SC24
SD8
JP14
TP11
SFB1
SCP3
SCP5
SCP6
SCP4
SCP2

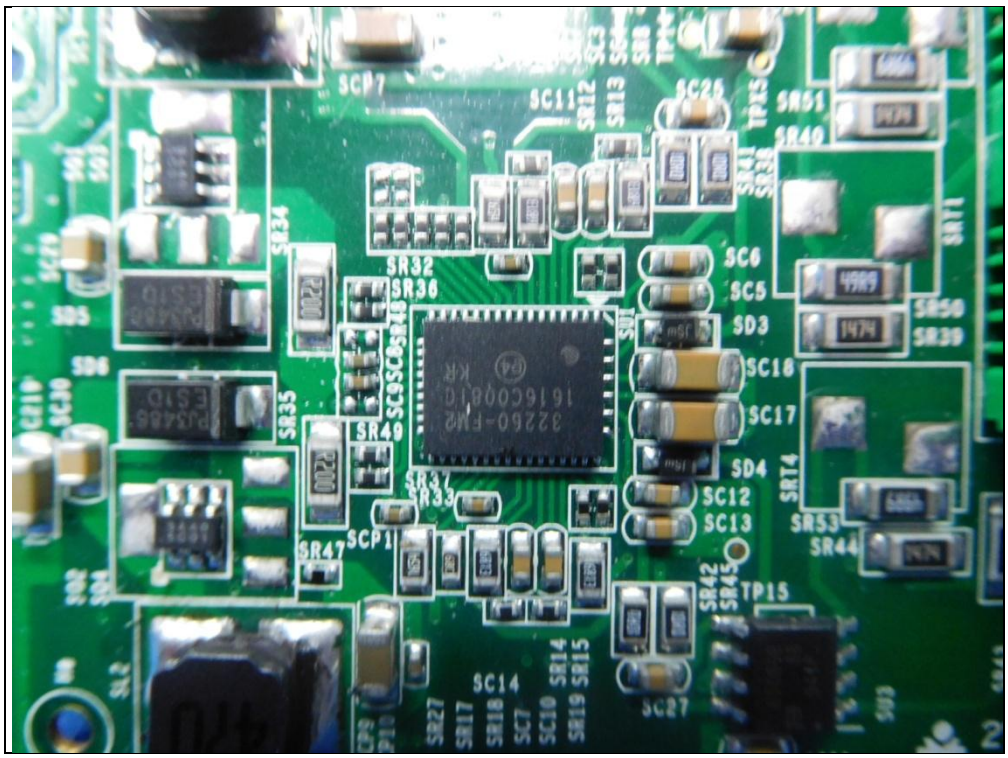
SCP7
SC11
SR12
SR13
SC25
TP25
SR51
SR40
SR34
SR32
SR36
SC6
SC5
SD3
SR50
SR39
SC18
SC17
SR35
SR49
SD4
SR47
SR33
SC12
SC13
SR53
SR44
SCP1
SR42
SR45
TP15
SC14
SR27
SR17
SR18
SC7
SC10
SR14
SR15
SR19
SC27