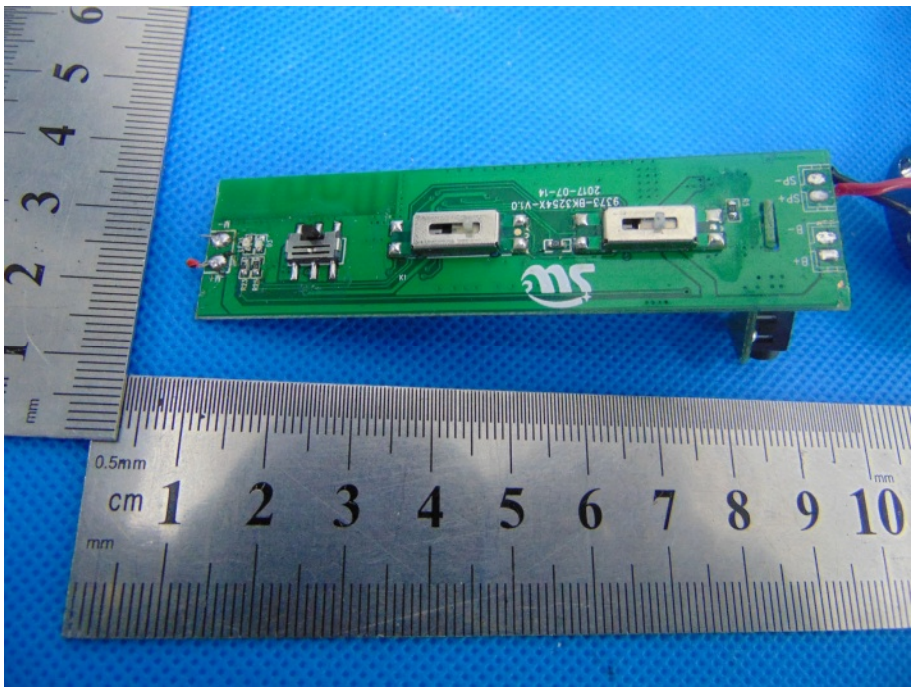

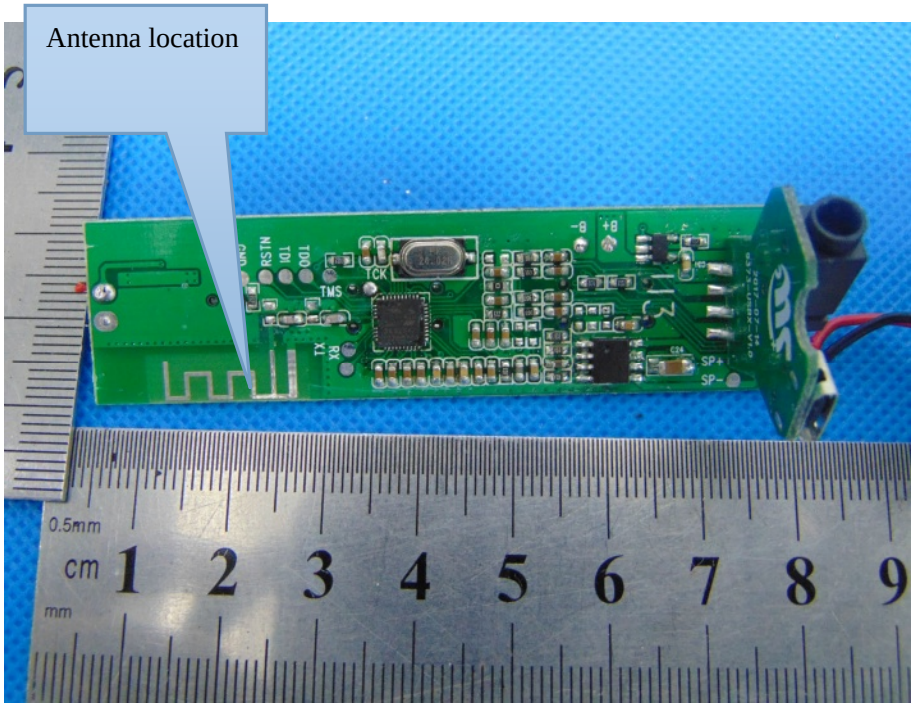
Antenna location
RSTN
TCK
TMS
TX
RX
SP+
SP-

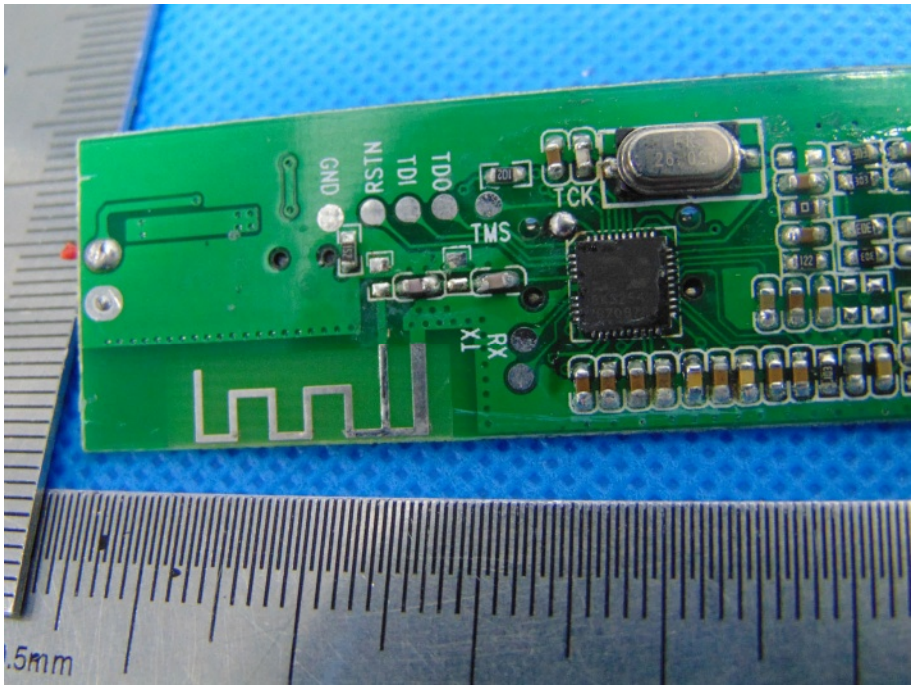
GND
RSTN
TDI
TDO
TCK
TMS
RX
TX

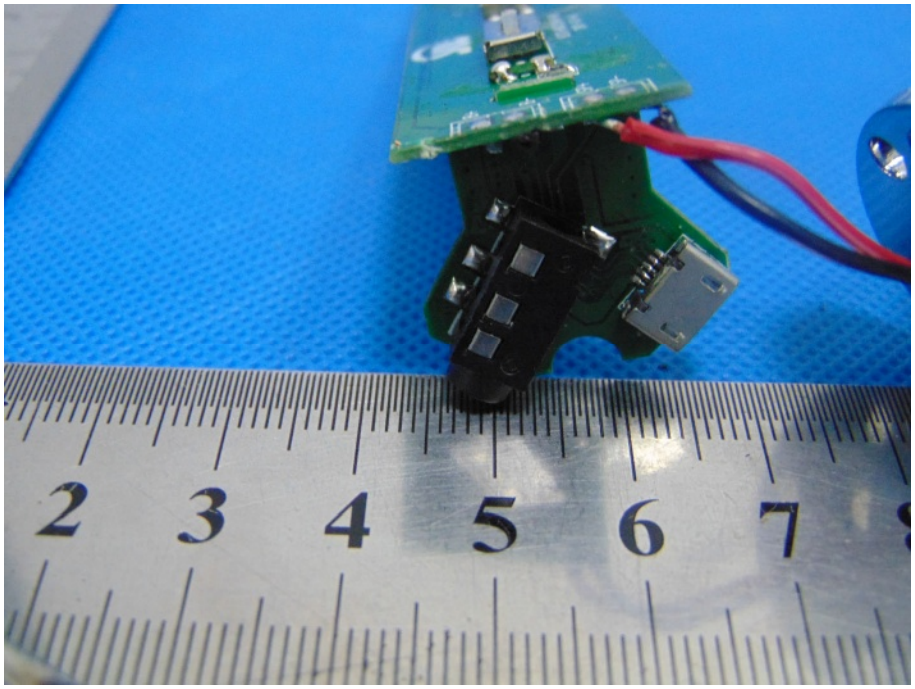
2
3
4
5
6
7

2017-07-14
9373-USBX-V1.0
SP+
SP-
B+
B-

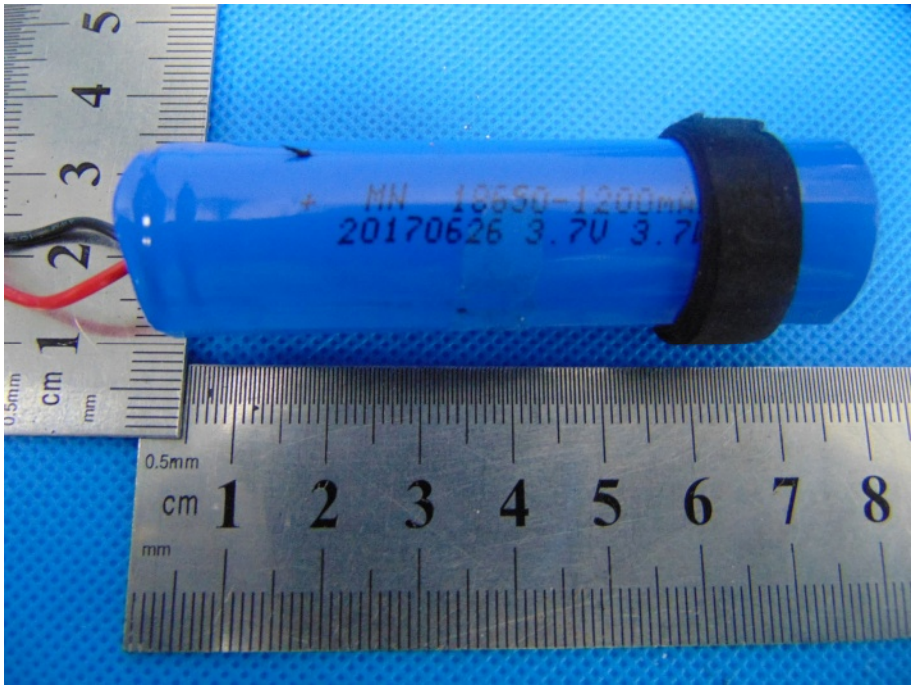
MW 18650-1200mA
20170626 3.7V 3.7
0.5mm
cm
mm
1 2 3 4 5 6 7 8