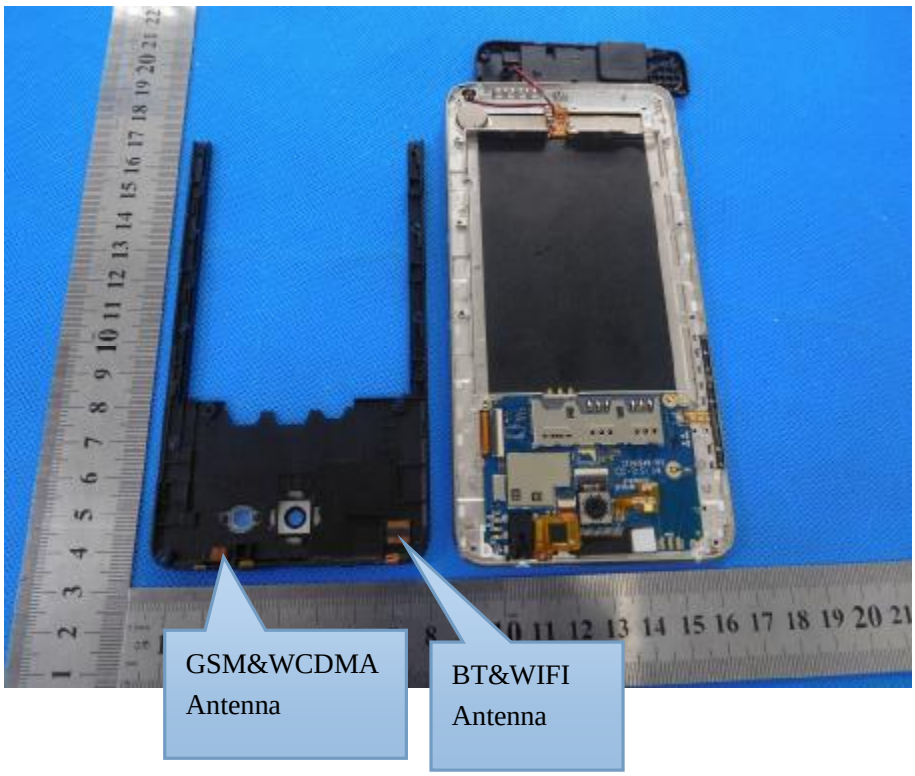
GSM&WCDMA
Antenna
BT&WIFI
Antenna

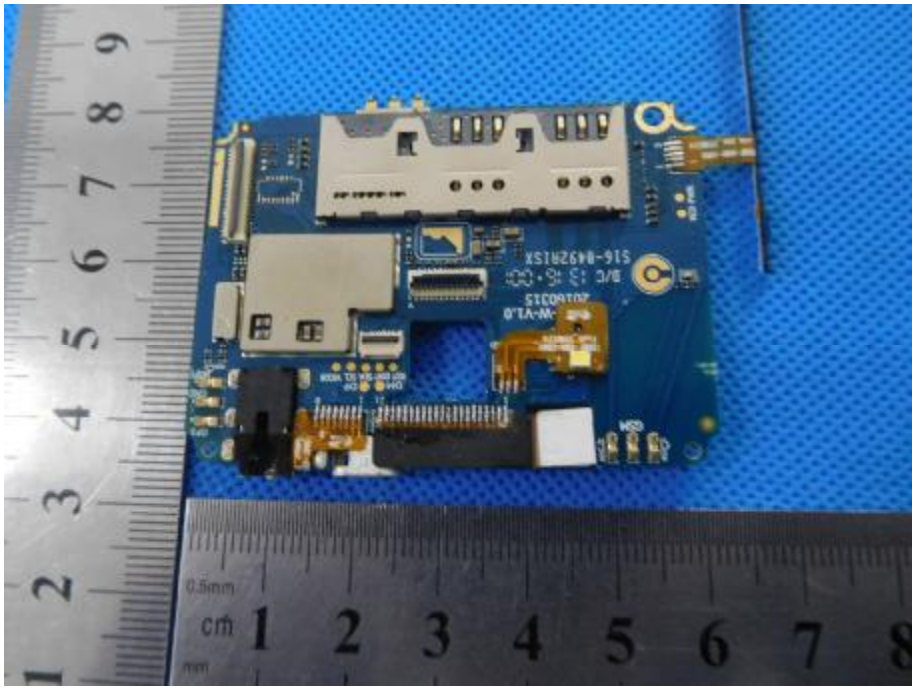

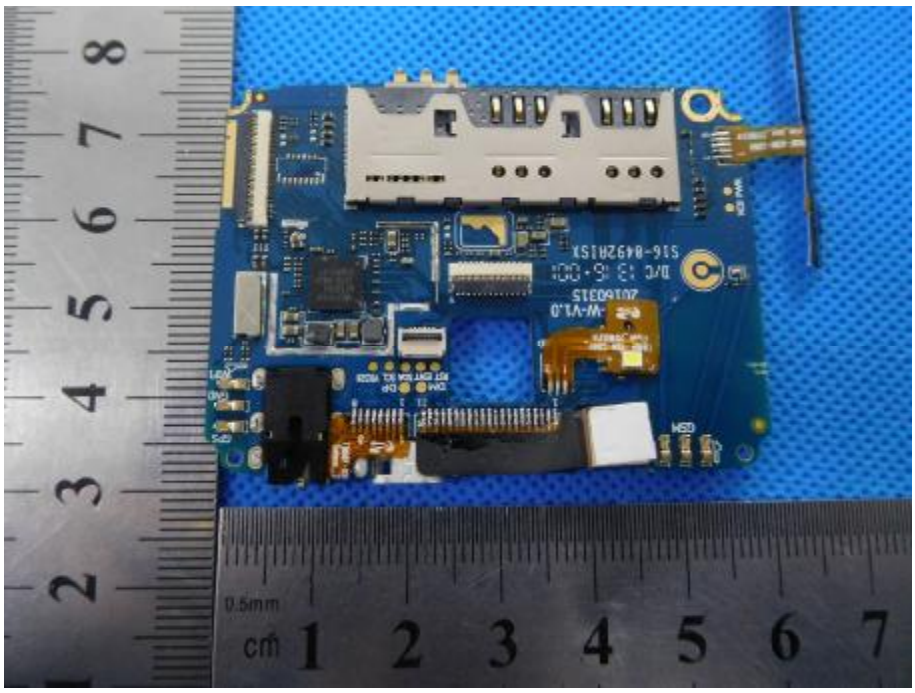
0.5mm
cm 1 2 3 4 5 6 7

0.5mm
cm 1 2 3 4 5 6 7 8

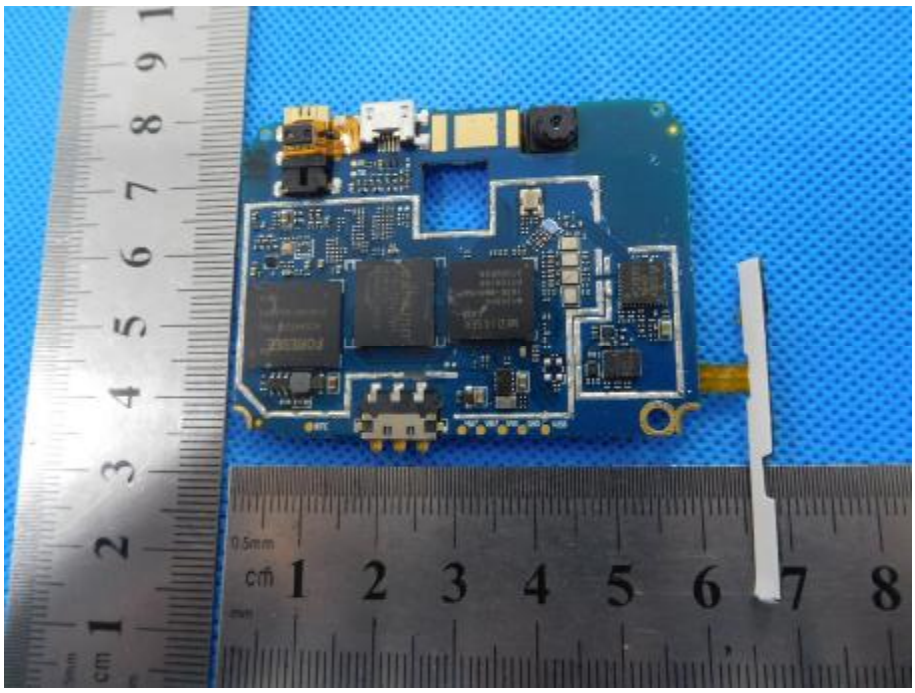
cm
1 2 3 4 5 6 7 8