

Above 1GHz



**ACCURATE TECHNOLOGY CO., LTD.**

F1,Bldg,A,Changyuan New Material Port Keyuan Rd,  
Science & Industry Park,Nanshan Shenzhen,P.R.China

Site: 1# Chamber  
Tel:+86-0755-26503290  
Fax:+86-0755-26503396

Job No.: YJZH5 #1026

Standard: FCC PK

Test item: Radiation Test

Temp.( C)/Hum.(%) 23 C / 48 %

EUT: Interactive Flat Panel

Mode: Memory Playing

Model: ETX-8600UHD

Manufacturer: XIAMEN PRIMA

Polarization: Horizontal

Power Source: AC 120V/60Hz

Date: 17/02/21/

Time: 11/2727

Engineer Signature: Nick

Distance: 3m

Note: Report NO.:ATE20170114

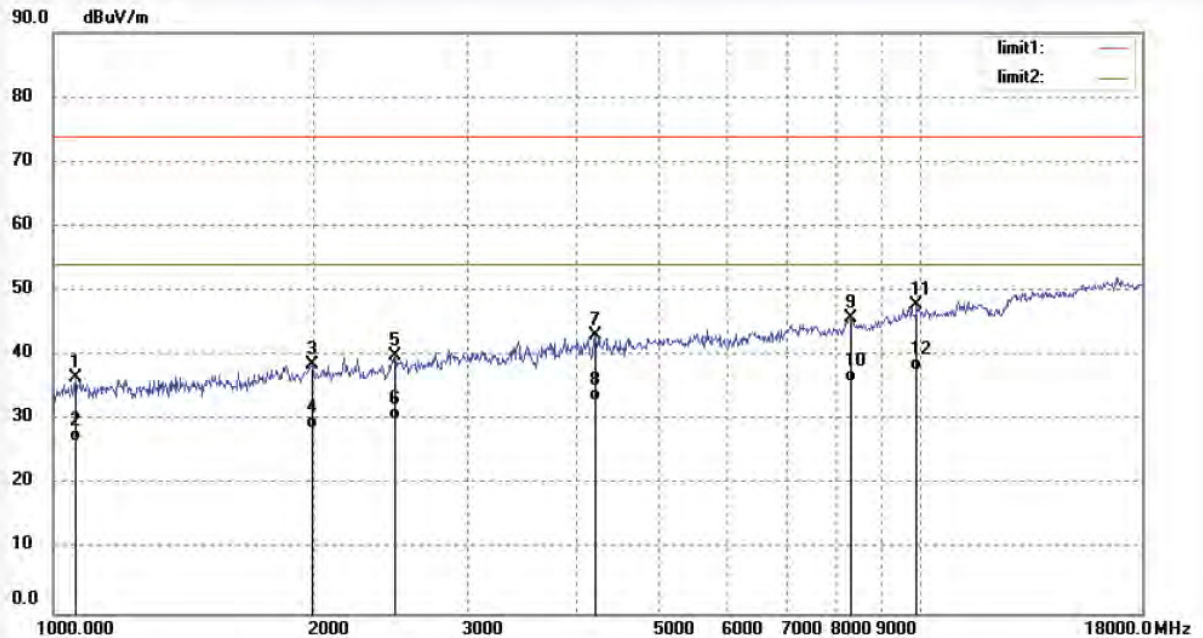

No.	Freq. (MHz)	Reading (dBuV/m)	Factor (dB)	Result (dBuV/m)	Limit (dBuV/m)	Margin (dB)	Detector	Height (cm)	Degree (deg.)	Remark
1	1059.511	45.31	-8.73	36.58	74.00	-37.42	peak			
2	1059.511	35.31	-8.73	26.58	54.00	-27.42	AVG			
3	1989.550	42.17	-3.59	38.58	74.00	-35.42	peak			
4	1989.550	32.17	-3.59	28.58	54.00	-25.42	AVG			
5	2478.310	41.42	-1.41	40.01	74.00	-33.99	peak			
6	2478.310	31.42	-1.41	30.01	54.00	-23.99	AVG			
7	4218.186	40.46	2.57	43.03	74.00	-30.97	peak			
8	4218.186	30.46	2.57	33.03	54.00	-20.97	AVG			
9	8319.836	32.60	13.26	45.86	74.00	-28.14	peak			
10	8319.836	22.60	13.26	35.86	54.00	-18.14	AVG			
11	9895.349	30.79	16.97	47.76	74.00	-26.24	peak			
12	9895.349	20.79	16.97	37.76	54.00	-16.24	AVG			



**ACCURATE TECHNOLOGY CO., LTD.**

F1,Bldg,A,Changyuan New Material Port Keyuan Rd,  
Science & Industry Park,Nanshan Shenzhen,P.R.China

Site: 1# Chamber

Tel:+86-0755-26503290

Fax:+86-0755-26503396

Job No.: YJZH5 #1027  
Standard: FCC PK  
Test item: Radiation Test  
Temp.( C)/Hum.(%) 23 C / 48 %  
EUT: Interactive Flat Panel  
Mode: Memory Playing  
Model: ETX-8600UHD  
Manufacturer: XIAMEN PRIMA

Polarization: Vertical  
Power Source: AC 120V/60Hz  
Date: 17/02/21/  
Time: 11/32/50  
Engineer Signature: Nick  
Distance: 3m

Note: Report NO.:ATE20170114

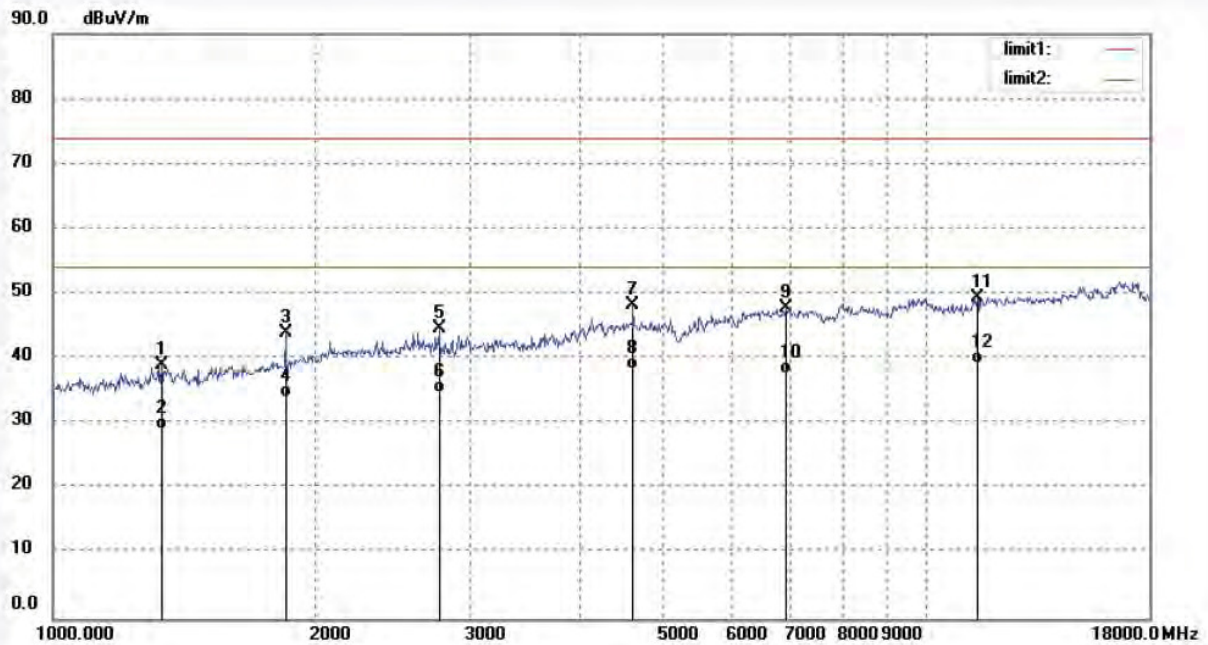

No.	Freq. (MHz)	Reading (dBuV/m)	Factor (dB)	Result (dBuV/m)	Limit (dBuV/m)	Margin (dB)	Detector	Height (cm)	Degree (deg.)	Remark
1	1331.288	47.73	-8.69	39.04	74.00	-34.96	peak			
2	1331.288	37.73	-8.69	29.04	54.00	-24.96	AVG			
3	1845.515	48.95	-4.86	44.09	74.00	-29.91	peak			
4	1845.515	38.95	-4.86	34.09	54.00	-19.91	AVG			
5	2766.024	45.62	-0.96	44.66	74.00	-29.34	peak			
6	2766.024	35.62	-0.96	34.66	54.00	-19.34	AVG			
7	4613.592	44.24	4.07	48.31	74.00	-25.69	peak			
8	4613.592	34.24	4.07	38.31	54.00	-15.69	AVG			
9	6914.763	38.34	9.38	47.72	74.00	-26.28	peak			
10	6914.763	28.34	9.38	37.72	54.00	-16.28	AVG			
11	11433.909	29.63	19.74	49.37	74.00	-24.63	peak			
12	11433.909	19.63	19.74	39.37	54.00	-14.63	AVG			





**ACCURATE TECHNOLOGY CO., LTD.**

F1,Bldg,A,Changyuan New Material Port Keyuan Rd,  
Science & Industry Park,Nanshan Shenzhen,P.R.China

Site: 1# Chamber

Tel:+86-0755-26503290

Fax:+86-0755-26503396

Job No.: YJZH5 #1028  
Standard: FCC PK  
Test item: Radiation Test  
Temp.( C)/Hum.(%) 23 C / 48 %  
EUT: Interactive Flat Panel  
Mode: AV IN  
Model: ETX-8600UHD  
Manufacturer: XIAMEN PRIMA

Polarization: Vertical  
Power Source: AC 120V/60Hz  
Date: 17/02/21/  
Time: 11/35/50  
Engineer Signature: Nick  
Distance: 3m

Note: Report NO.:ATE20170114

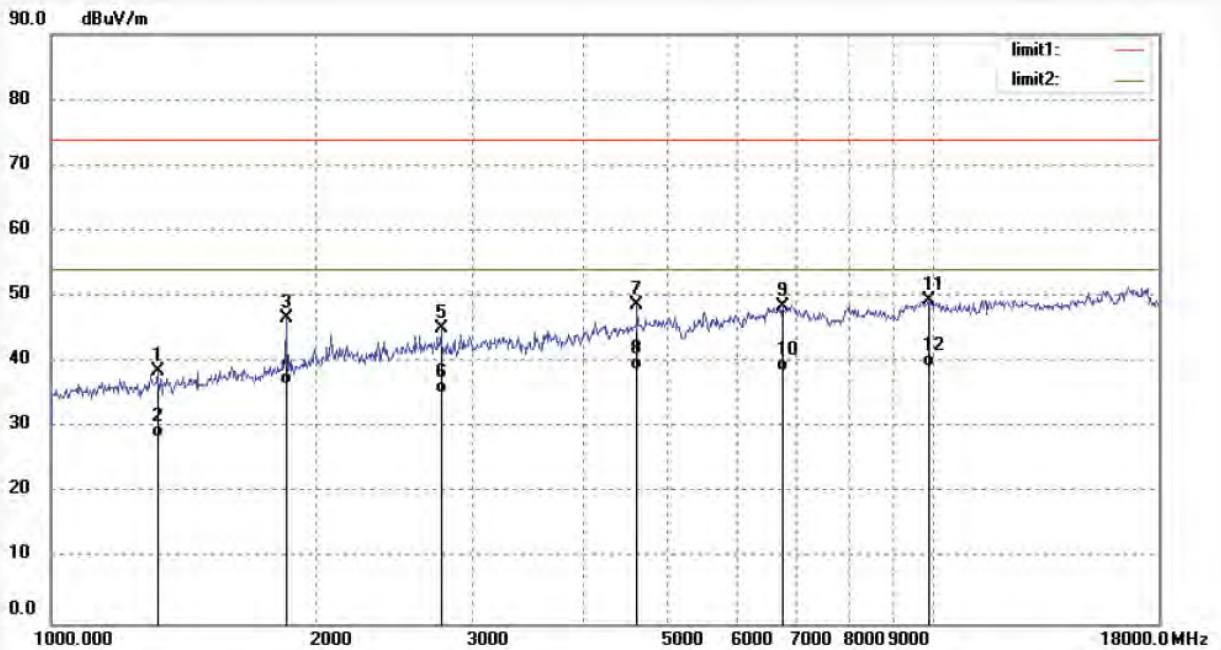

No.	Freq. (MHz)	Reading (dBuV/m)	Factor (dB)	Result (dBuV/m)	Limit (dBuV/m)	Margin (dB)	Detector	Height (cm)	Degree (deg.)	Remark
1	1319.794	47.16	-8.68	38.48	74.00	-35.52	peak			
2	1319.794	37.16	-8.68	28.48	54.00	-25.52	AVG			
3	1845.515	51.45	-4.86	46.59	74.00	-27.41	peak			
4	1845.515	41.45	-4.86	36.59	54.00	-17.41	AVG			
5	2766.024	46.12	-0.96	45.16	74.00	-28.84	peak			
6	2766.024	36.12	-0.96	35.16	54.00	-18.84	AVG			
7	4613.592	44.74	4.07	48.81	74.00	-25.19	peak			
8	4613.592	34.74	4.07	38.81	54.00	-15.19	AVG			
9	6737.206	39.31	9.19	48.50	74.00	-25.50	peak			
10	6737.206	29.31	9.19	38.50	54.00	-15.50	AVG			
11	9866.789	32.41	16.91	49.32	74.00	-24.68	peak			
12	9866.789	22.41	16.91	39.32	54.00	-14.68	AVG			



**ACCURATE TECHNOLOGY CO., LTD.**

F1,Bldg,A,Changyuan New Material Port Keyuan Rd,  
Science & Industry Park,Nanshan Shenzhen,P.R.China

Site: 1# Chamber

Tel:+86-0755-26503290

Fax:+86-0755-26503396

Job No.: YJZH5 #1029  
Standard: FCC PK  
Test item: Radiation Test  
Temp.( C)/Hum.(%) 23 C / 48 %  
EUT: Interactive Flat Panel  
Mode: AV IN  
Model: ETX-8600UHD  
Manufacturer: XIAMEN PRIMA

Polarization: Horizontal  
Power Source: AC 120V/60Hz  
Date: 17/02/21/  
Time: 11/39/27  
Engineer Signature: Nick  
Distance: 3m

Note: Report NO.:ATE20170114

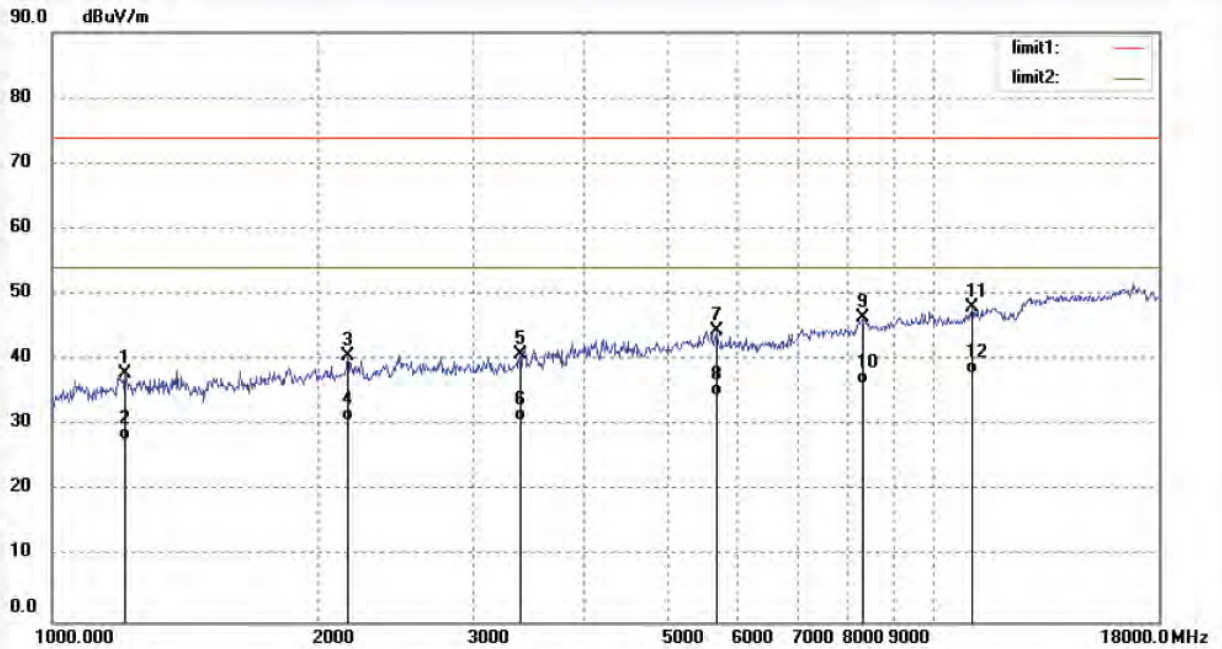

No.	Freq. (MHz)	Reading (dBuV/m)	Factor (dB)	Result (dBuV/m)	Limit (dBuV/m)	Margin (dB)	Detector	Height (cm)	Degree (deg.)	Remark
1	1210.175	46.71	-8.84	37.87	74.00	-36.13	peak			
2	1210.175	36.71	-8.84	27.87	54.00	-26.13	AVG			
3	2163.504	43.46	-2.79	40.67	74.00	-33.33	peak			
4	2163.504	33.46	-2.79	30.67	54.00	-23.33	AVG			
5	3396.098	40.80	0.00	40.80	74.00	-33.20	peak			
6	3396.098	30.80	0.00	30.80	54.00	-23.20	AVG			
7	5680.921	37.00	7.54	44.54	74.00	-29.46	peak			
8	5680.921	27.00	7.54	34.54	54.00	-19.46	AVG			
9	8319.836	33.10	13.26	46.36	74.00	-27.64	peak			
10	8319.836	23.10	13.26	36.36	54.00	-17.64	AVG			
11	11044.129	30.70	17.29	47.99	74.00	-26.01	peak			
12	11044.129	20.70	17.29	37.99	54.00	-16.01	AVG			





**ACCURATE TECHNOLOGY CO., LTD.**

F1,Bldg,A,Changyuan New Material Port Keyuan Rd,  
Science & Industry Park,Nanshan Shenzhen,P.R.China

Site: 1# Chamber  
Tel:+86-0755-26503290  
Fax:+86-0755-26503396

Job No.: YJZH5 #1030  
Standard: FCC PK  
Test item: Radiation Test  
Temp.( C)/Hum.(%) 23 C / 48 %  
EUT: Interactive Flat Panel  
Mode: DP IN  
Model: ETX-8600UHD  
Manufacturer: XIAMEN PRIMA

Polarization: Horizontal  
Power Source: AC 120V/60Hz  
Date: 17/02/21/  
Time: 11/42/27  
Engineer Signature: Nick  
Distance: 3m

Note: Report NO.:ATE20170114

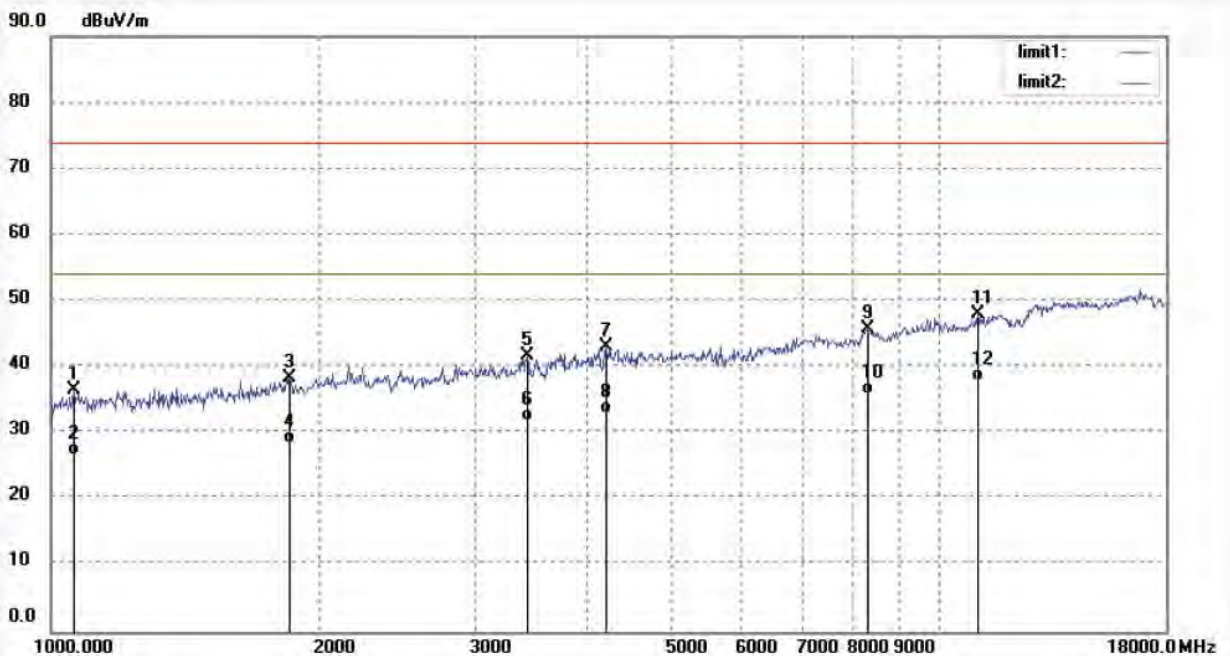

No.	Freq. (MHz)	Reading (dBuV/m)	Factor (dB)	Result (dBuV/m)	Limit (dBuV/m)	Margin (dB)	Detector	Height (cm)	Degree (deg.)	Remark
1	1059.511	45.31	-8.73	36.58	74.00	-37.42	peak			
2	1059.511	35.31	-8.73	26.58	54.00	-27.42	AVG			
3	1856.215	43.17	-4.79	38.38	74.00	-35.62	peak			
4	1856.215	33.17	-4.79	28.38	54.00	-25.62	AVG			
5	3435.590	41.53	0.20	41.73	74.00	-32.27	peak			
6	3435.590	31.53	0.20	31.73	54.00	-22.27	AVG			
7	4218.186	40.46	2.57	43.03	74.00	-30.97	peak			
8	4218.186	30.46	2.57	33.03	54.00	-20.97	AVG			
9	8319.836	32.60	13.26	45.86	74.00	-28.14	peak			
10	8319.836	22.60	13.26	35.86	54.00	-18.14	AVG			
11	11044.129	30.70	17.29	47.99	74.00	-26.01	peak			
12	11044.129	20.70	17.29	37.99	54.00	-16.01	AVG			



**ACCURATE TECHNOLOGY CO., LTD.**

F1,Bldg,A,Changyuan New Material Port Keyuan Rd,  
Science & Industry Park,Nanshan Shenzhen,P.R.China

Site: 1# Chamber  
Tel:+86-0755-26503290  
Fax:+86-0755-26503396

Job No.: YJZH5 #1031	Polarization: Vertical
Standard: FCC PK	Power Source: AC 120V/60Hz
Test item: Radiation Test	Date: 17/02/21/
Temp.( C)/Hum.(%) 23 C / 48 %	Time: 11/46/50
EUT: Interactive Flat Panel	Engineer Signature: Nick
Mode: DP IN	Distance: 3m
Model: ETX-8600UHD	
Manufacturer: XIAMEN PRIMA	

Note: Report NO.:ATE20170114

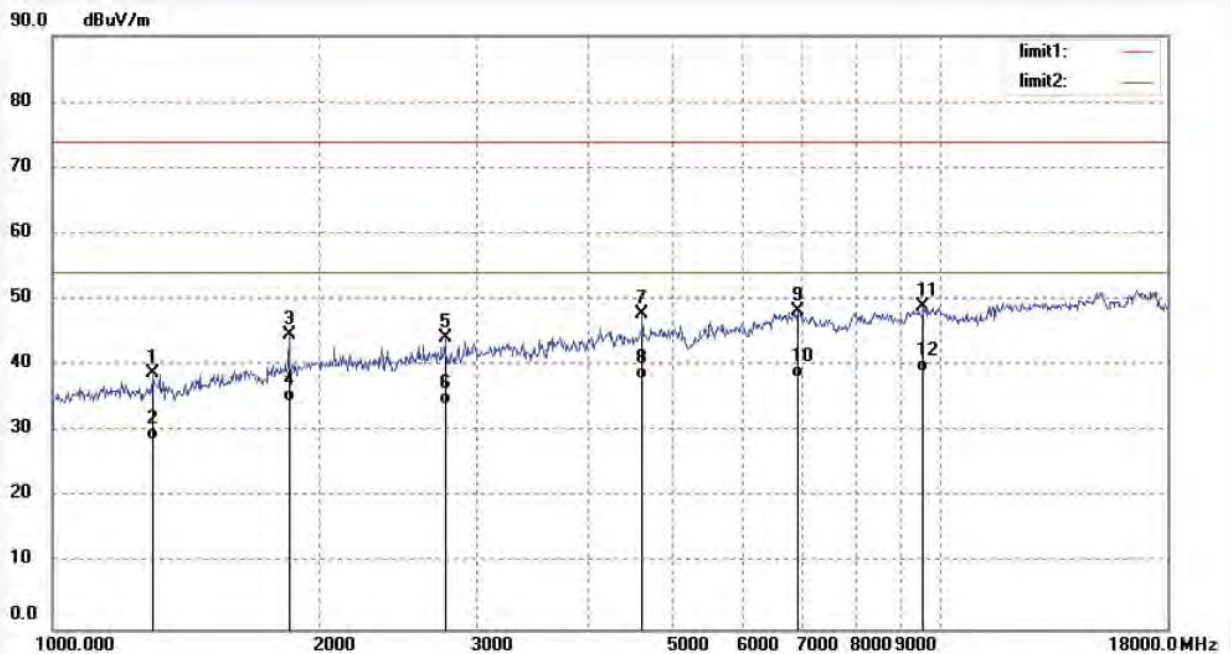

No.	Freq. (MHz)	Reading (dBuV/m)	Factor (dB)	Result (dBuV/m)	Limit (dBuV/m)	Margin (dB)	Detector	Height (cm)	Degree (deg.)	Remark
1	1297.103	47.37	-8.67	38.70	74.00	-35.30	peak			
2	1297.103	37.37	-8.67	28.70	54.00	-25.30	AVG			
3	1845.515	49.45	-4.86	44.59	74.00	-29.41	peak			
4	1845.515	39.45	-4.86	34.59	54.00	-19.41	AVG			
5	2766.024	45.12	-0.96	44.16	74.00	-29.84	peak			
6	2766.024	35.12	-0.96	34.16	54.00	-19.84	AVG			
7	4613.592	43.74	4.07	47.81	74.00	-26.19	peak			
8	4613.592	33.74	4.07	37.81	54.00	-16.19	AVG			
9	6914.763	38.84	9.38	48.22	74.00	-25.78	peak			
10	6914.763	28.84	9.38	38.22	54.00	-15.78	AVG			
11	9558.017	32.88	16.09	48.97	74.00	-25.03	peak			
12	9558.017	22.88	16.09	38.97	54.00	-15.03	AVG			





**ACCURATE TECHNOLOGY CO., LTD.**

F1,Bldg,A,Changyuan New Material Port Keyuan Rd,  
Science & Industry Park,Nanshan Shenzhen,P.R.China

Site: 1# Chamber  
Tel:+86-0755-26503290  
Fax:+86-0755-26503396

Job No.: YJZH5 #1032  
Standard: FCC PK  
Test item: Radiation Test  
Temp.( C)/Hum.(%) 23 C / 48 %  
EUT: Interactive Flat Panel  
Mode: HDMI IN  
Model: ETX-8600UHD  
Manufacturer: XIAMEN PRIMA

Polarization: Vertical  
Power Source: AC 120V/60Hz  
Date: 17/02/21/  
Time: 11/51/50  
Engineer Signature: Nick  
Distance: 3m

Note: Report NO.:ATE20170114

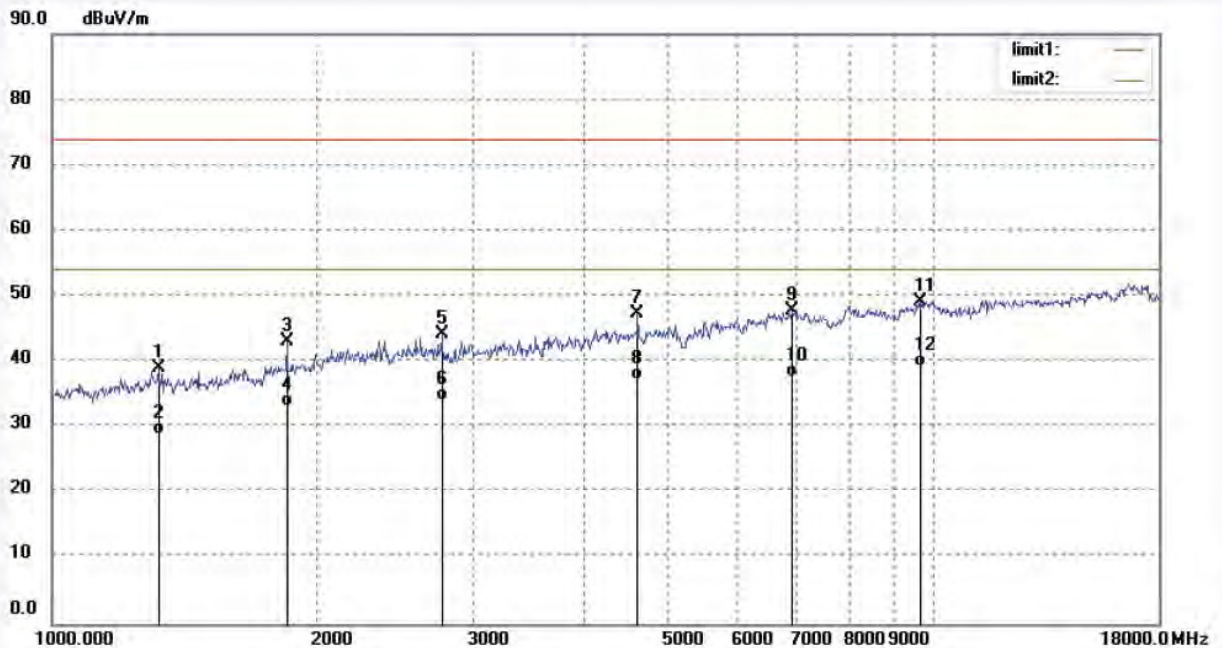

No.	Freq. (MHz)	Reading (dBuV/m)	Factor (dB)	Result (dBuV/m)	Limit (dBuV/m)	Margin (dB)	Detector	Height (cm)	Degree (deg.)	Remark
1	1319.794	47.66	-8.68	38.98	74.00	-35.02	peak			
2	1319.794	37.66	-8.68	28.98	54.00	-25.02	AVG			
3	1845.515	47.95	-4.86	43.09	74.00	-30.91	peak			
4	1845.515	37.95	-4.86	33.09	54.00	-20.91	AVG			
5	2766.024	45.12	-0.96	44.16	74.00	-29.84	peak			
6	2766.024	35.12	-0.96	34.16	54.00	-19.84	AVG			
7	4613.592	43.24	4.07	47.31	74.00	-26.69	peak			
8	4613.592	33.24	4.07	37.31	54.00	-16.69	AVG			
9	6914.763	38.34	9.38	47.72	74.00	-26.28	peak			
10	6914.763	28.34	9.38	37.72	54.00	-16.28	AVG			
11	9669.164	32.93	16.34	49.27	74.00	-24.73	peak			
12	9669.164	22.93	16.34	39.27	54.00	-14.73	AVG			



**ACCURATE TECHNOLOGY CO., LTD.**

F1,Bldg.A,Changyuan New Material Port Keyuan Rd,  
Science & Industry Park,Nanshan Shenzhen,P.R.China

Site: 1# Chamber  
Tel:+86-0755-26503290  
Fax:+86-0755-26503396

Job No.: YJZH5 #1033	Polarization: Horizontal
Standard: FCC PK	Power Source: AC 120V/60Hz
Test item: Radiation Test	Date: 17/02/21/
Temp.( C)/Hum.(%) 23 C / 48 %	Time: 11/55/27
EUT: Interactive Flat Panel	Engineer Signature: Nick
Mode: HDMI IN	Distance: 3m
Model: ETX-8600UHD	
Manufacturer: XIAMEN PRIMA	

Note: Report NO.:ATE20170114

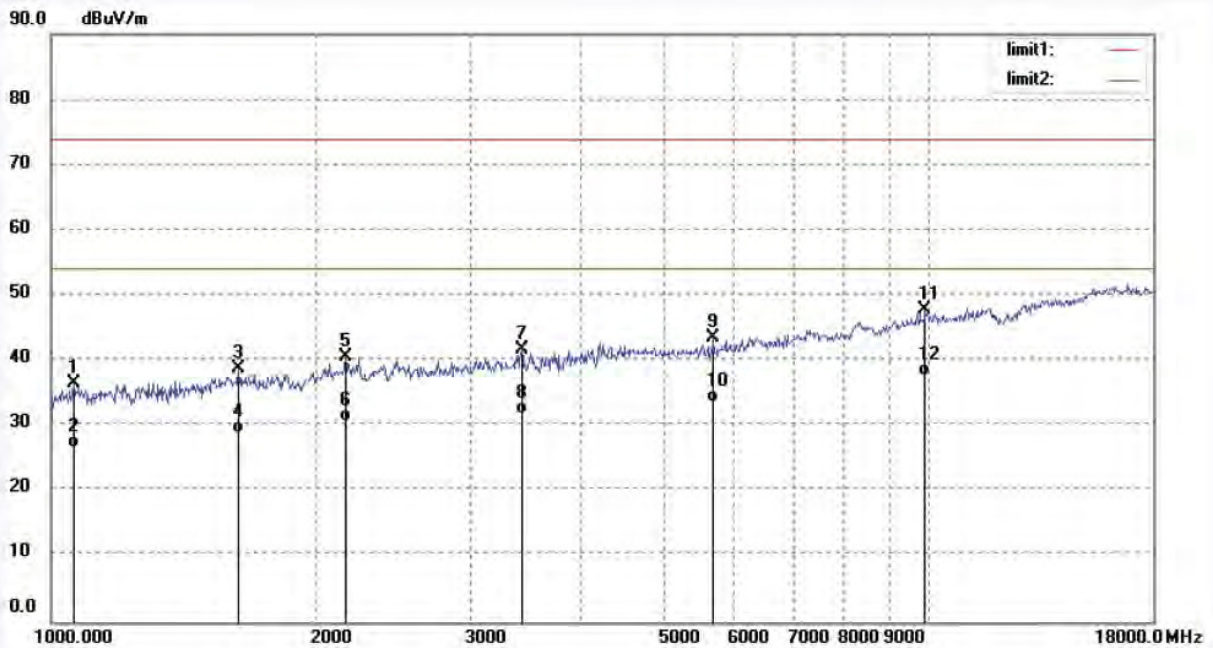

No.	Freq. (MHz)	Reading (dBuV/m)	Factor (dB)	Result (dBuV/m)	Limit (dBuV/m)	Margin (dB)	Detector	Height (cm)	Degree (deg.)	Remark
1	1059.511	45.31	-8.73	36.58	74.00	-37.42	peak			
2	1059.511	35.31	-8.73	26.58	54.00	-27.42	AVG			
3	1634.543	45.93	-7.04	38.89	74.00	-35.11	peak			
4	1634.543	35.93	-7.04	28.89	54.00	-25.11	AVG			
5	2163.504	43.46	-2.79	40.67	74.00	-33.33	peak			
6	2163.504	33.46	-2.79	30.67	54.00	-23.33	AVG			
7	3435.590	41.53	0.20	41.73	74.00	-32.27	peak			
8	3435.590	31.53	0.20	31.73	54.00	-22.27	AVG			
9	5680.921	36.00	7.54	43.54	74.00	-30.46	peak			
10	5680.921	26.00	7.54	33.54	54.00	-20.46	AVG			
11	9895.349	30.79	16.97	47.76	74.00	-26.24	peak			
12	9895.349	20.79	16.97	37.76	54.00	-16.24	AVG			





**ACCURATE TECHNOLOGY CO., LTD.**

F1,Bldg,A,Changyuan New Material Port Keyuan Rd,  
Science & Industry Park,Nanshan Shenzhen,P.R.China

Site: 1# Chamber

Tel:+86-0755-26503290

Fax:+86-0755-26503396

Job No.: YJZH5 #1034

Standard: FCC PK

Test item: Radiation Test

Temp.( C)/Hum.(%) 23 C / 48 %

EUT: Interactive Flat Panel

Mode: USB IN

Model: ETX-8600UHD

Manufacturer: XIAMEN PRIMA

Polarization: Horizontal

Power Source: AC 120V/60Hz

Date: 17/02/21/

Time: 11/59/27

Engineer Signature: Nick

Distance: 3m

Note: Report NO.:ATE20170114

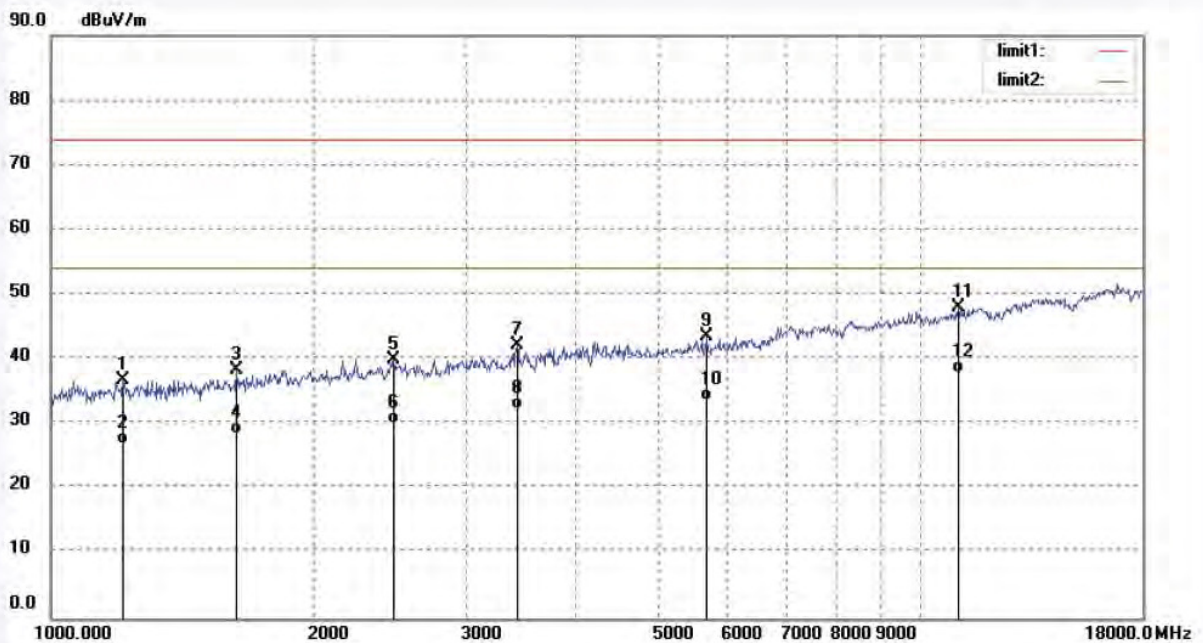

No.	Freq. (MHz)	Reading (dBuV/m)	Factor (dB)	Result (dBuV/m)	Limit (dBuV/m)	Margin (dB)	Detector	Height (cm)	Degree (deg.)	Remark
1	1210.175	45.71	-8.84	36.87	74.00	-37.13	peak			
2	1210.175	35.71	-8.84	26.87	54.00	-27.13	AVG			
3	1634.543	45.43	-7.04	38.39	74.00	-35.61	peak			
4	1634.543	35.43	-7.04	28.39	54.00	-25.61	AVG			
5	2478.310	41.42	-1.41	40.01	74.00	-33.99	peak			
6	2478.310	31.42	-1.41	30.01	54.00	-23.99	AVG			
7	3435.590	42.03	0.20	42.23	74.00	-31.77	peak			
8	3435.590	32.03	0.20	32.23	54.00	-21.77	AVG			
9	5680.921	36.00	7.54	43.54	74.00	-30.46	peak			
10	5680.921	26.00	7.54	33.54	54.00	-20.46	AVG			
11	11044.129	30.70	17.29	47.99	74.00	-26.01	peak			
12	11044.129	20.70	17.29	37.99	54.00	-16.01	AVG			



**ACCURATE TECHNOLOGY CO., LTD.**

F1,Bldg.A,Changyuan New Material Port Keyuan Rd,  
Science & Industry Park,Nanshan Shenzhen,P.R.China

Site: 1# Chamber

Tel:+86-0755-26503290

Fax:+86-0755-26503396

Job No.: YJZH5 #1035  
Standard: FCC PK  
Test item: Radiation Test  
Temp.( C)/Hum.(%) 23 C / 48 %  
EUT: Interactive Flat Panel  
Mode: USB IN  
Model: ETX-8600UHD  
Manufacturer: XIAMEN PRIMA

Polarization: Vertical  
Power Source: AC 120V/60Hz  
Date: 17/02/21/  
Time: 12/03/50  
Engineer Signature: Nick  
Distance: 3m

Note: Report NO.:ATE20170114

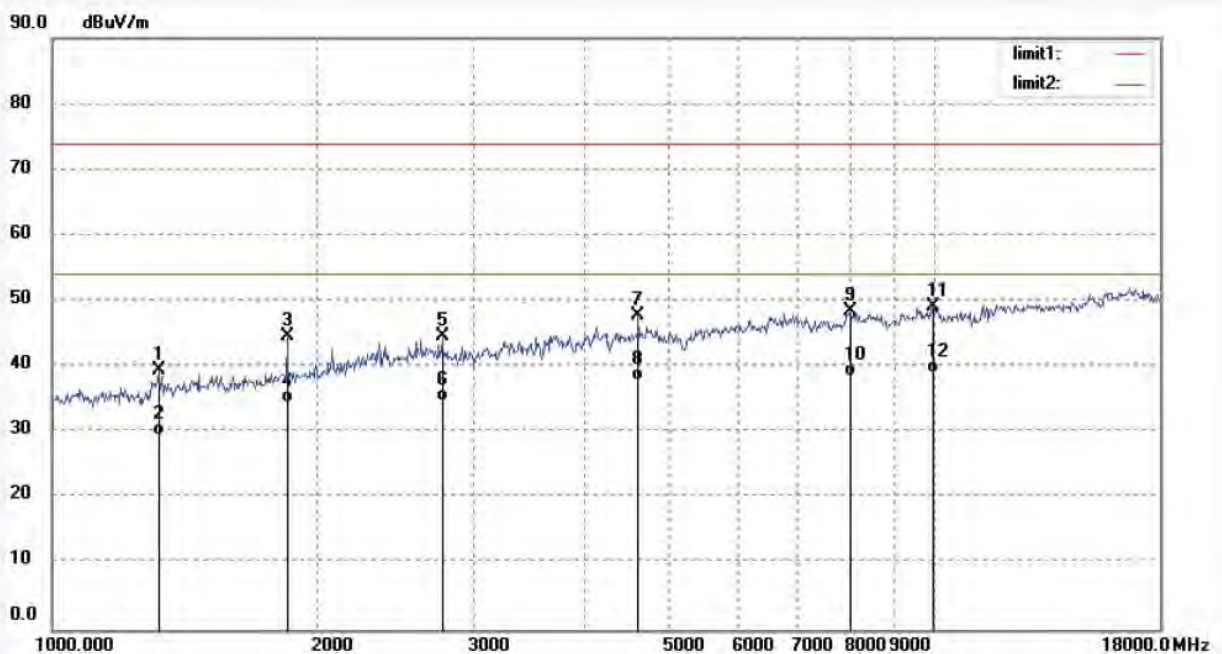

No.	Freq. (MHz)	Reading (dBuV/m)	Factor (dB)	Result (dBuV/m)	Limit (dBuV/m)	Margin (dB)	Detector	Height (cm)	Degree (deg.)	Remark
1	1319.794	48.16	-8.68	39.48	74.00	-34.52	peak			
2	1319.794	38.16	-8.68	29.48	54.00	-24.52	AVG			
3	1845.515	49.45	-4.86	44.59	74.00	-29.41	peak			
4	1845.515	39.45	-4.86	34.59	54.00	-19.41	AVG			
5	2766.024	45.62	-0.96	44.66	74.00	-29.34	peak			
6	2766.024	35.62	-0.96	34.66	54.00	-19.34	AVG			
7	4613.592	43.74	4.07	47.81	74.00	-26.19	peak			
8	4613.592	33.74	4.07	37.81	54.00	-16.19	AVG			
9	8013.020	35.40	13.11	48.51	74.00	-25.49	peak			
10	8013.020	25.40	13.11	38.51	54.00	-15.49	AVG			
11	9952.717	31.99	17.12	49.11	74.00	-24.89	peak			
12	9952.717	21.99	17.12	39.11	54.00	-14.89	AVG			





**ACCURATE TECHNOLOGY CO., LTD.**

F1,Bldg,A,Changyuan New Material Port Keyuan Rd,  
Science & Industry Park,Nanshan Shenzhen,P.R.China

Site: 1# Chamber  
Tel:+86-0755-26503290  
Fax:+86-0755-26503396

Job No.: YJZH5 #1036  
Standard: FCC PK  
Test item: Radiation Test  
Temp.( C)/Hum.(%) 23 C / 48 %  
EUT: Interactive Flat Panel  
Mode: VGA IN  
Model: ETX-8600UHD  
Manufacturer: XIAMEN PRIMA

Polarization: Vertical  
Power Source: AC 120V/60Hz  
Date: 17/02/21/  
Time: 12/07/50  
Engineer Signature: Nick  
Distance: 3m

Note: Report NO.:ATE20170114

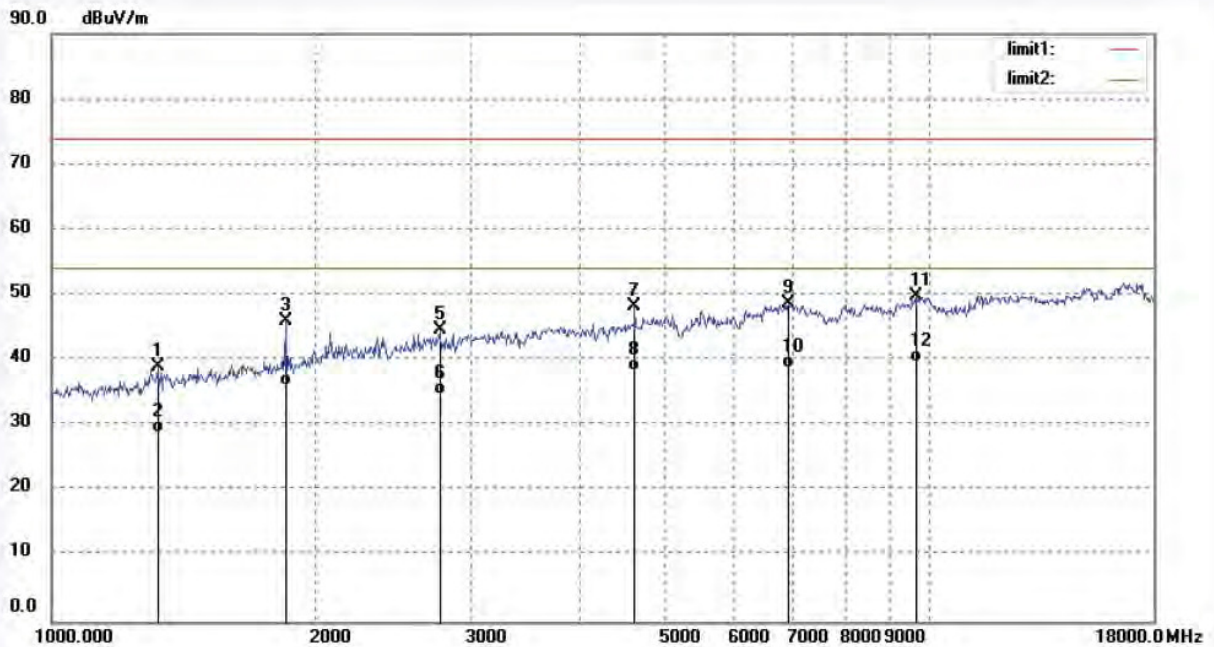

No.	Freq. (MHz)	Reading (dBuV/m)	Factor (dB)	Result (dBuV/m)	Limit (dBuV/m)	Margin (dB)	Detector	Height (cm)	Degree (deg.)	Remark
1	1319.794	47.66	-8.68	38.98	74.00	-35.02	peak			
2	1319.794	37.66	-8.68	28.98	54.00	-25.02	AVG			
3	1845.515	50.95	-4.86	46.09	74.00	-27.91	peak			
4	1845.515	40.95	-4.86	36.09	54.00	-17.91	AVG			
5	2766.024	45.62	-0.96	44.66	74.00	-29.34	peak			
6	2766.024	35.62	-0.96	34.66	54.00	-19.34	AVG			
7	4613.592	44.24	4.07	48.31	74.00	-25.69	peak			
8	4613.592	34.24	4.07	38.31	54.00	-15.69	AVG			
9	6914.763	39.34	9.38	48.72	74.00	-25.28	peak			
10	6914.763	29.34	9.38	38.72	54.00	-15.28	AVG			
11	9669.164	33.43	16.34	49.77	74.00	-24.23	peak			
12	9669.164	23.43	16.34	39.77	54.00	-14.23	AVG			



**ACCURATE TECHNOLOGY CO., LTD.**

F1,Bldg,A,Changyuan New Material Port Keyuan Rd,  
Science & Industry Park,Nanshan Shenzhen,P.R.China

Site: 1# Chamber

Tel:+86-0755-26503290

Fax:+86-0755-26503396

Job No.: YJZH5 #1037  
Standard: FCC PK  
Test item: Radiation Test  
Temp.( C)/Hum.(%) 23 C / 48 %  
EUT: Interactive Flat Panel  
Mode: VGA IN  
Model: ETX-8600UHD  
Manufacturer: XIAMEN PRIMA

Polarization: Horizontal  
Power Source: AC 120V/60Hz  
Date: 17/02/21/  
Time: 12/11/27  
Engineer Signature: Nick  
Distance: 3m

Note: Report NO.:ATE20170114

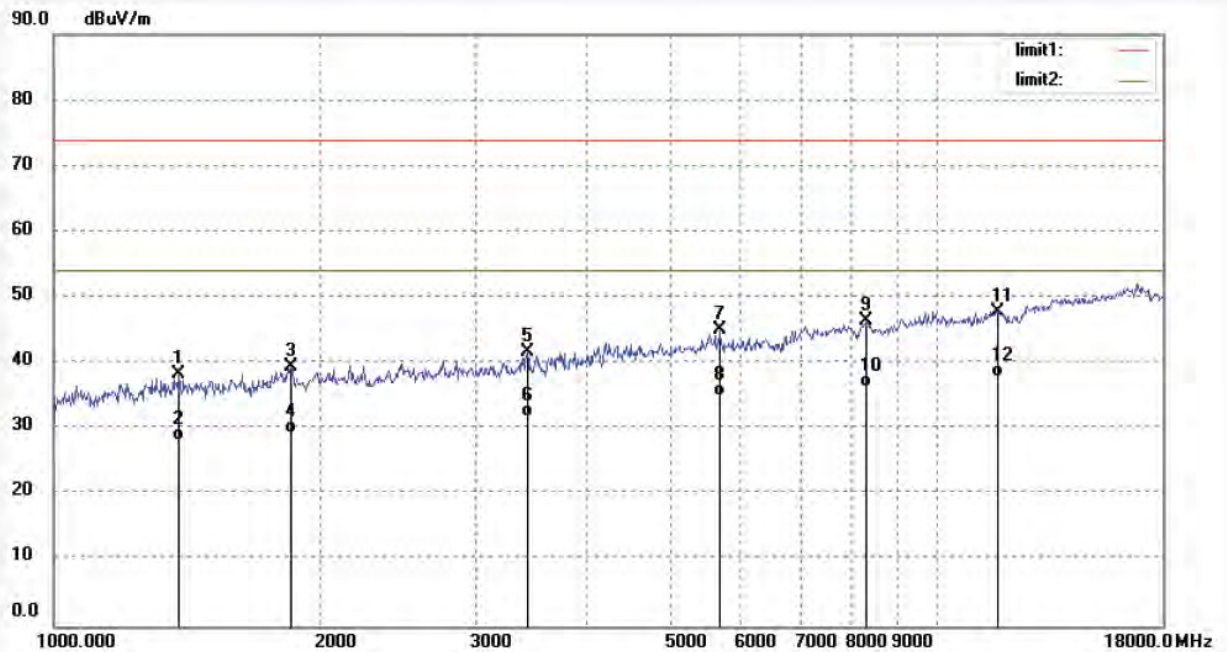

No.	Freq. (MHz)	Reading (dBuV/m)	Factor (dB)	Result (dBuV/m)	Limit (dBuV/m)	Margin (dB)	Detector	Height (cm)	Degree (deg.)	Remark
1	1386.264	46.85	-8.53	38.32	74.00	-35.68	peak			
2	1386.264	36.85	-8.53	28.32	54.00	-25.68	AVG			
3	1856.215	44.17	-4.79	39.38	74.00	-34.62	peak			
4	1856.215	34.17	-4.79	29.38	54.00	-24.62	AVG			
5	3435.590	41.53	0.20	41.73	74.00	-32.27	peak			
6	3435.590	31.53	0.20	31.73	54.00	-22.27	AVG			
7	5680.921	37.50	7.54	45.04	74.00	-28.96	peak			
8	5680.921	27.50	7.54	35.04	54.00	-18.96	AVG			
9	8319.836	33.10	13.26	46.36	74.00	-27.64	peak			
10	8319.836	23.10	13.26	36.36	54.00	-17.64	AVG			
11	11701.375	26.53	21.29	47.82	74.00	-26.18	peak			
12	11701.375	16.53	21.29	37.82	54.00	-16.18	AVG			





**ACCURATE TECHNOLOGY CO., LTD.**

F1,Bldg,A,Changyuan New Material Port Keyuan Rd,  
Science & Industry Park,Nanshan Shenzhen,P.R.China

Site: 1# Chamber  
Tel:+86-0755-26503290  
Fax:+86-0755-26503396

Job No.: YJZH5 #1038  
Standard: FCC PK  
Test item: Radiation Test  
Temp.( C)/Hum.(%) 23 C / 48 %  
EUT: Interactive Flat Panel  
Mode: VGA IN  
Model: ETX-8600UHD  
Manufacturer: XIAMEN PRIMA

Polarization: Vertical  
Power Source: AC 120V/60Hz  
Date: 17/02/21/  
Time: 12/15/14  
Engineer Signature: Nick  
Distance: 3m

Note: Report NO.:ATE20170114

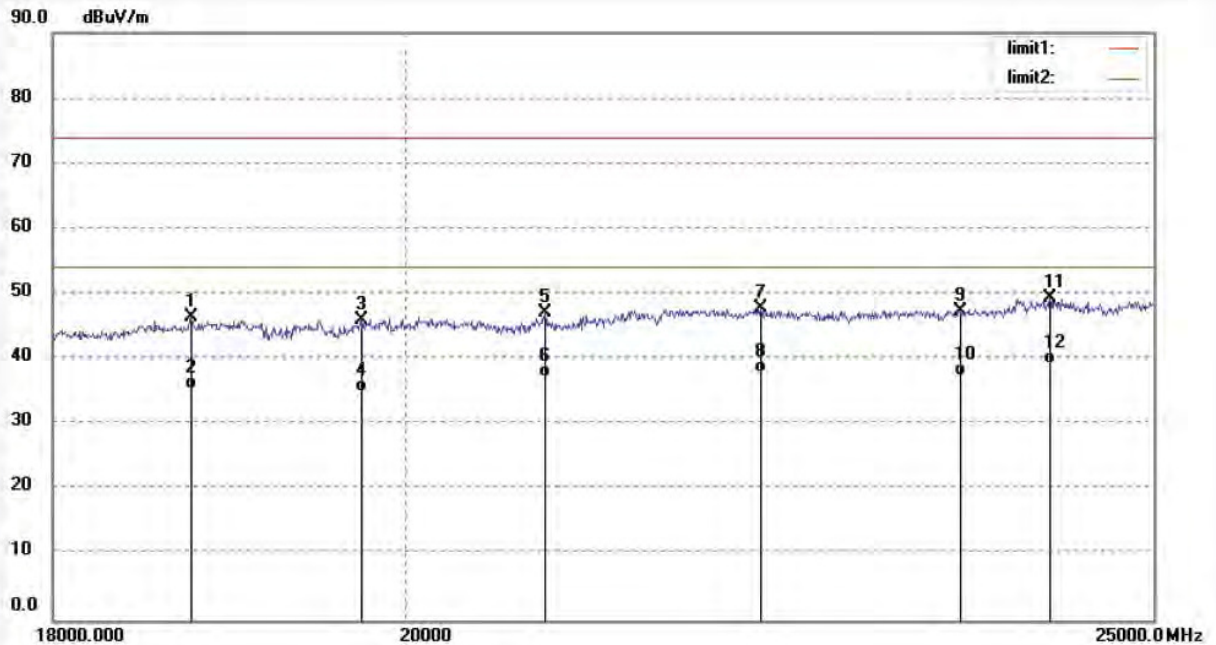

No.	Freq. (MHz)	Reading (dBuV/m)	Factor (dB)	Result (dBuV/m)	Limit (dBuV/m)	Margin (dB)	Detector	Height (cm)	Degree (deg.)	Remark
1	18763.000	8.79	37.76	46.55	74.00	-27.45	peak			
2	18763.000	-2.21	37.76	35.55	54.00	-18.45	AVG			
3	19743.000	7.58	38.52	46.10	74.00	-27.90	peak			
4	19743.000	-3.42	38.52	35.10	54.00	-18.90	AVG			
5	20849.000	8.10	39.07	47.17	74.00	-26.83	peak			
6	20849.000	-1.90	39.07	37.17	54.00	-16.83	AVG			
7	22235.000	8.53	39.29	47.82	74.00	-26.18	peak			
8	22235.000	-1.47	39.29	37.82	54.00	-16.18	AVG			
9	23607.000	7.69	39.69	47.38	74.00	-26.62	peak			
10	23607.000	-2.31	39.69	37.38	54.00	-16.62	AVG			
11	24244.000	9.32	39.96	49.28	74.00	-24.72	peak			
12	24244.000	-0.68	39.96	39.28	54.00	-14.72	AVG			



**ACCURATE TECHNOLOGY CO., LTD.**

F1,Bldg,A,Changyuan New Material Port Keyuan Rd,  
Science & Industry Park,Nanshan Shenzhen,P.R.China

Site: 1# Chamber  
Tel:+86-0755-26503290  
Fax:+86-0755-26503396

Job No.: YJZH5 #1039  
Standard: FCC PK  
Test item: Radiation Test  
Temp.( C)/Hum.(%) 23 C / 48 %  
EUT: Interactive Flat Panel  
Mode: VGA IN  
Model: ETX-8600UHD  
Manufacturer: XIAMEN PRIMA

Polarization: Horizontal  
Power Source: AC 120V/60Hz  
Date: 17/02/21/  
Time: 12/20/08  
Engineer Signature: Nick  
Distance: 3m

Note: Report NO.:ATE20170114

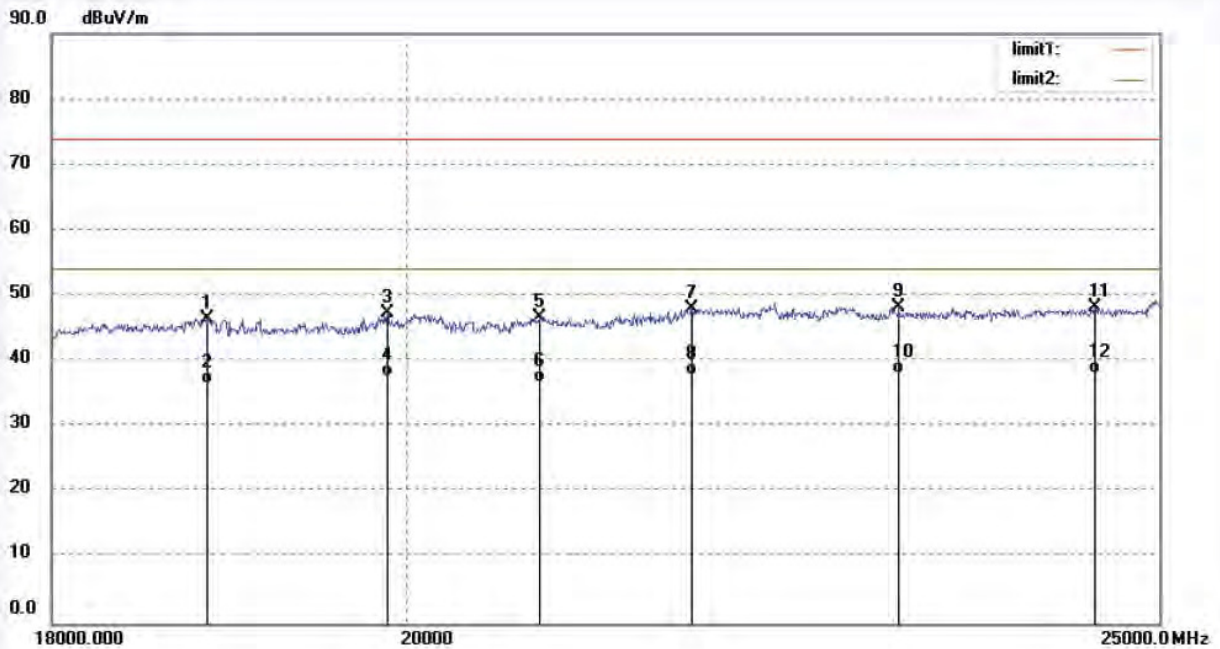

No.	Freq. (MHz)	Reading (dBuV/m)	Factor (dB)	Result (dBuV/m)	Limit (dBuV/m)	Margin (dB)	Detector	Height (cm)	Degree (deg.)	Remark
1	18854.000	9.24	37.17	46.41	74.00	-27.59	peak			
2	18854.000	-0.53	37.17	36.64	54.00	-17.36	AVG			
3	19890.000	9.22	38.21	47.43	74.00	-26.57	peak			
4	19890.000	-0.56	38.21	37.65	54.00	-16.35	AVG			
5	20800.000	8.44	38.35	46.79	74.00	-27.21	peak			
6	20800.000	-1.45	38.35	36.90	54.00	-17.10	AVG			
7	21766.000	9.00	38.99	47.99	74.00	-26.01	peak			
8	21766.000	-1.00	38.99	37.99	54.00	-16.01	AVG			
9	23145.000	8.51	39.71	48.22	74.00	-25.78	peak			
10	23145.000	-1.49	39.71	38.22	54.00	-15.78	AVG			
11	24531.000	8.40	39.80	48.20	74.00	-25.80	peak			
12	24531.000	-1.60	39.80	38.20	54.00	-15.80	AVG			





**ACCURATE TECHNOLOGY CO., LTD.**

F1,Bldg,A,Changyuan New Material Port Keyuan Rd,  
Science & Industry Park,Nanshan Shenzhen,P.R.China

Site: 1# Chamber  
Tel:+86-0755-26503290  
Fax:+86-0755-26503396

Job No.: YJZH5 #1040	Polarization: Horizontal
Standard: FCC PK	Power Source: AC 120V/60Hz
Test item: Radiation Test	Date: 17/02/21/
Temp.( C)/Hum.(%) 23 C / 48 %	Time: 12/24/08
EUT: Interactive Flat Panel	Engineer Signature: Nick
Mode: USB IN	Distance: 3m
Model: ETX-8600UHD	
Manufacturer: XIAMEN PRIMA	

Note: Report NO.:ATE20170114

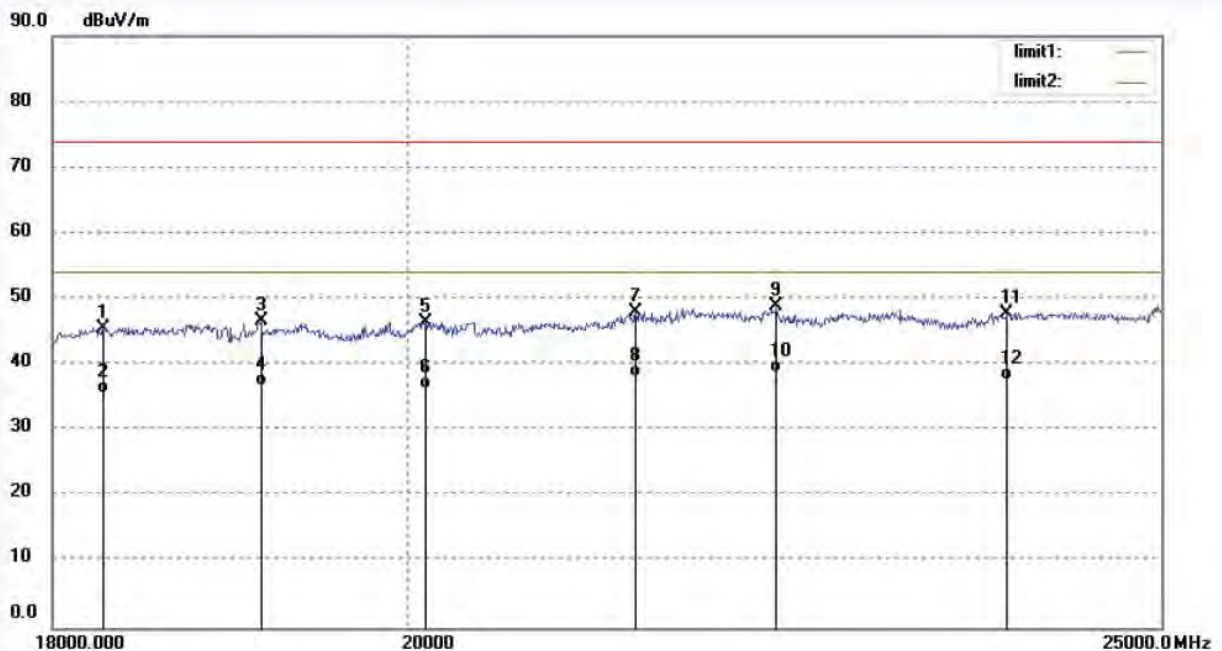

No.	Freq. (MHz)	Reading (dBuV/m)	Factor (dB)	Result (dBuV/m)	Limit (dBuV/m)	Margin (dB)	Detector	Height (cm)	Degree (deg.)	Remark
1	18280.000	7.65	37.94	45.59	74.00	-28.41	peak			
2	18280.000	-2.35	37.94	35.59	54.00	-18.41	AVG			
3	19148.000	9.45	37.25	46.70	74.00	-27.30	peak			
4	19148.000	-0.56	37.25	36.69	54.00	-17.31	AVG			
5	20107.193	8.18	38.33	46.51	74.00	-27.49	peak			
6	20107.193	-1.89	38.33	36.44	54.00	-17.56	AVG			
7	21402.000	9.56	38.50	48.06	74.00	-25.94	peak			
8	21402.000	-0.44	38.50	38.06	54.00	-15.94	AVG			
9	22312.000	9.17	39.67	48.84	74.00	-25.16	peak			
10	22312.000	-0.83	39.67	38.84	54.00	-15.16	AVG			
11	23887.000	7.46	40.34	47.80	74.00	-26.20	peak			
12	23887.000	-2.54	40.34	37.80	54.00	-16.20	AVG			



**ACCURATE TECHNOLOGY CO., LTD.**

F1,Bldg,A,Changyuan New Material Port Keyuan Rd,  
Science & Industry Park,Nanshan Shenzhen,P.R.China

Site: 1# Chamber  
Tel:+86-0755-26503290  
Fax:+86-0755-26503396

Job No.: YJZH5 #1041  
Standard: FCC PK  
Test item: Radiation Test  
Temp.( C)/Hum.(%) 23 C / 48 %  
EUT: Interactive Flat Panel  
Mode: USB IN  
Model: ETX-8600UHD  
Manufacturer: XIAMEN PRIMA

Polarization: Vertical  
Power Source: AC 120V/60Hz  
Date: 17/02/21/  
Time: 12/28/14  
Engineer Signature: Nick  
Distance: 3m

Note: Report NO.:ATE20170114

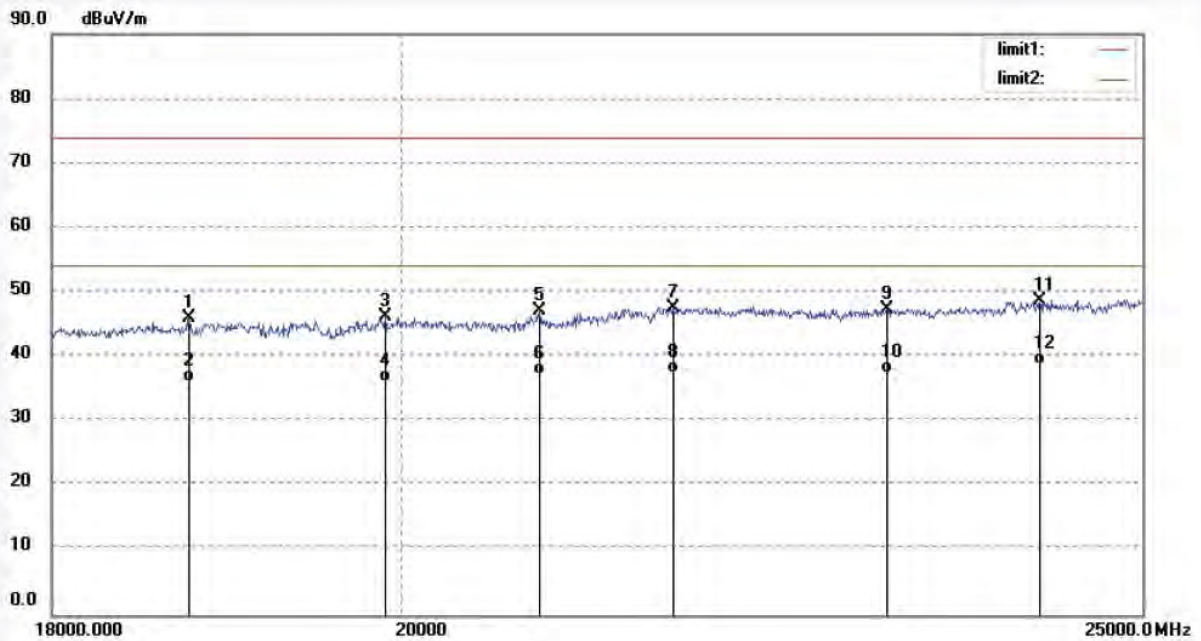

No.	Freq. (MHz)	Reading (dBuV/m)	Factor (dB)	Result (dBuV/m)	Limit (dBuV/m)	Margin (dB)	Detector	Height (cm)	Degree (deg.)	Remark
1	18763.000	8.29	37.76	46.05	74.00	-27.95	peak			
2	18763.000	-1.71	37.76	36.05	54.00	-17.95	AVG			
3	19904.000	7.32	38.83	46.15	74.00	-27.85	peak			
4	19904.000	-2.68	38.83	36.15	54.00	-17.85	AVG			
5	20849.000	8.10	39.07	47.17	74.00	-26.83	peak			
6	20849.000	-1.90	39.07	37.17	54.00	-16.83	AVG			
7	21710.000	8.28	39.24	47.52	74.00	-26.48	peak			
8	21710.000	-1.72	39.24	37.52	54.00	-16.48	AVG			
9	23152.000	7.58	39.78	47.36	74.00	-26.64	peak			
10	23152.000	-2.42	39.78	37.36	54.00	-16.64	AVG			
11	24244.000	8.82	39.96	48.78	74.00	-25.22	peak			
12	24244.000	-1.18	39.96	38.78	54.00	-15.22	AVG			





**ACCURATE TECHNOLOGY CO., LTD.**

F1,Bldg,A,Changyuan New Material Port Keyuan Rd,  
Science & Industry Park,Nanshan Shenzhen,P.R.China

Site: 1# Chamber  
Tel:+86-0755-26503290  
Fax:+86-0755-26503396

Job No.: YJZH5 #1042  
Standard: FCC PK  
Test item: Radiation Test  
Temp.( C)/Hum.(%) 23 C / 48 %  
EUT: Interactive Flat Panel  
Mode: HDMI IN  
Model: ETX-8600UHD  
Manufacturer: XIAMEN PRIMA

Polarization: Vertical  
Power Source: AC 120V/60Hz  
Date: 17/02/21/  
Time: 12/32/14  
Engineer Signature: Nick  
Distance: 3m

Note: Report NO.:ATE20170114

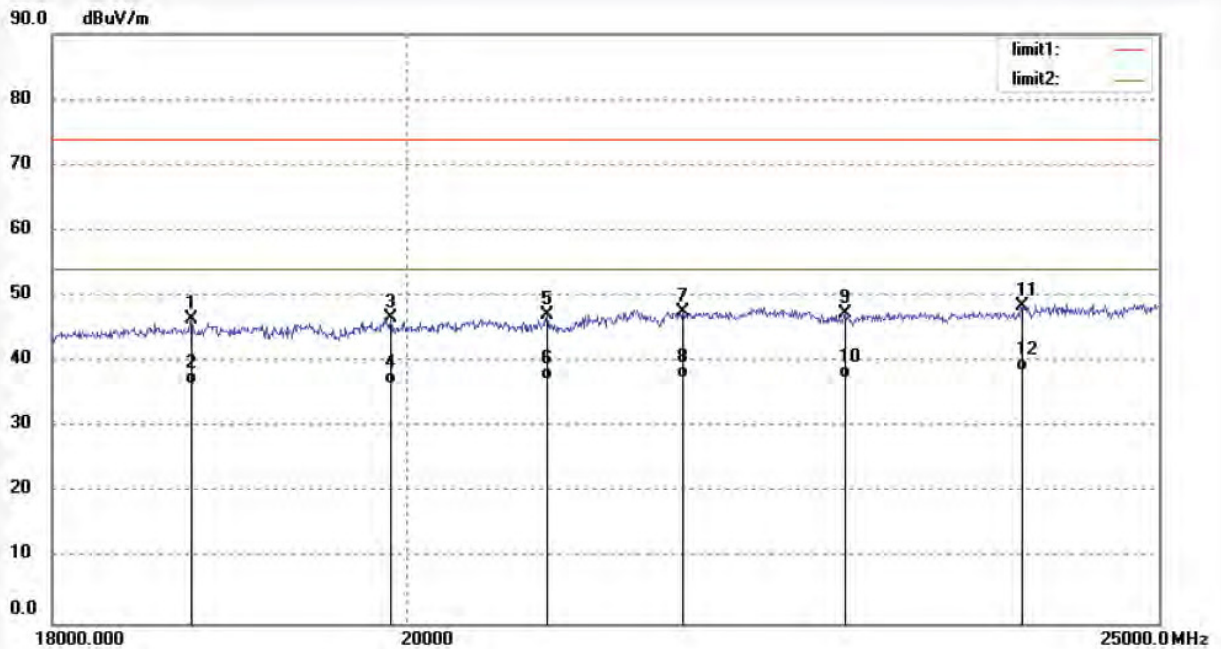

No.	Freq. (MHz)	Reading (dBuV/m)	Factor (dB)	Result (dBuV/m)	Limit (dBuV/m)	Margin (dB)	Detector	Height (cm)	Degree (deg.)	Remark
1	18763.000	8.79	37.76	46.55	74.00	-27.45	peak			
2	18763.000	-1.21	37.76	36.55	54.00	-17.45	AVG			
3	19904.000	7.82	38.83	46.65	74.00	-27.35	peak			
4	19904.000	-2.18	38.83	36.65	54.00	-17.35	AVG			
5	20849.000	8.10	39.07	47.17	74.00	-26.83	peak			
6	20849.000	-1.90	39.07	37.17	54.00	-16.83	AVG			
7	21710.000	8.28	39.24	47.52	74.00	-26.48	peak			
8	21710.000	-1.78	39.24	37.46	54.00	-16.54	AVG			
9	22774.000	7.77	39.62	47.39	74.00	-26.61	peak			
10	22774.000	-2.23	39.62	37.39	54.00	-16.61	AVG			
11	24006.000	8.84	39.74	48.58	74.00	-25.42	peak			
12	24006.000	-1.16	39.74	38.58	54.00	-15.42	AVG			



**ACCURATE TECHNOLOGY CO., LTD.**

F1,Bldg,A,Changyuan New Material Port Keyuan Rd,  
Science & Industry Park,Nanshan Shenzhen,P.R.China

Site: 1# Chamber  
Tel:+86-0755-26503290  
Fax:+86-0755-26503396

Job No.: YJZH5 #1043  
Standard: FCC PK  
Test item: Radiation Test  
Temp.( C)/Hum.(%) 23 C / 48 %  
EUT: Interactive Flat Panel  
Mode: HDM INI  
Model: ETX-8600UHD  
Manufacturer: XIAMEN PRIMA

Polarization: Horizontal  
Power Source: AC 120V/60Hz  
Date: 17/02/21/  
Time: 12/35/08  
Engineer Signature: Nick  
Distance: 3m

Note: Report NO.:ATE20170114

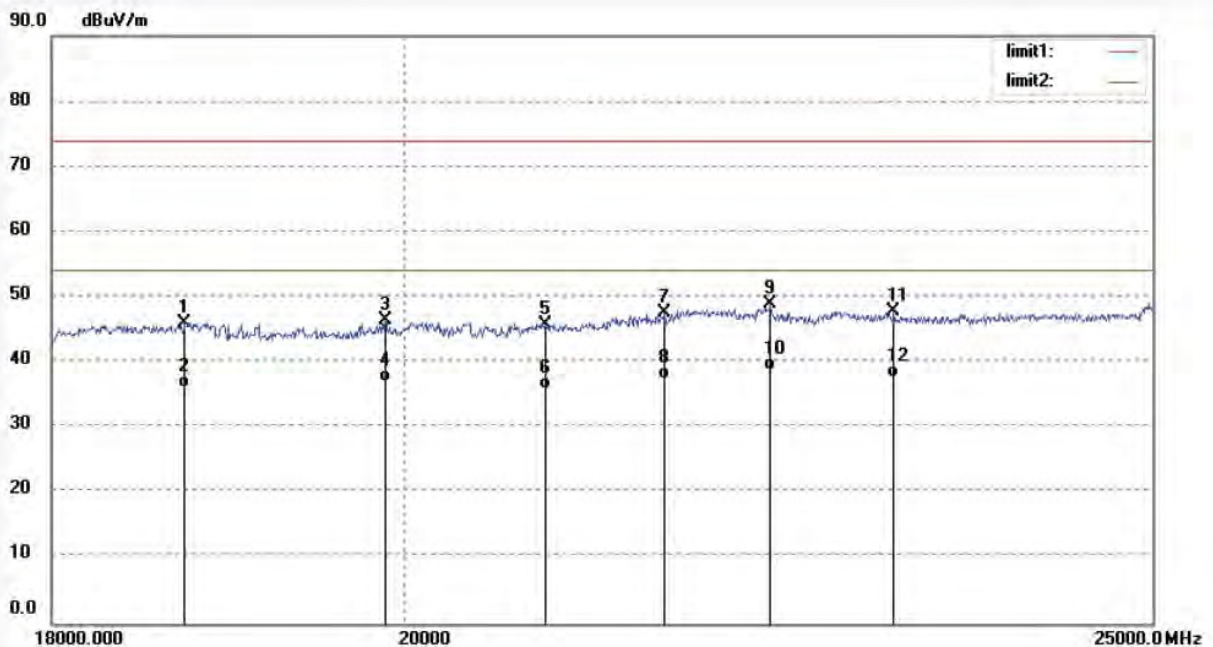

No.	Freq. (MHz)	Reading (dBuV/m)	Factor (dB)	Result (dBuV/m)	Limit (dBuV/m)	Margin (dB)	Detector	Height (cm)	Degree (deg.)	Remark
1	18735.000	8.81	37.27	46.08	74.00	-27.92	peak			
2	18735.000	-1.19	37.27	36.08	54.00	-17.92	AVG			
3	19890.000	8.22	38.21	46.43	74.00	-27.57	peak			
4	19890.000	-1.18	38.21	37.03	54.00	-16.97	AVG			
5	20856.000	7.44	38.37	45.81	74.00	-28.19	peak			
6	20856.000	-2.56	38.37	35.81	54.00	-18.19	AVG			
7	21619.000	8.75	38.73	47.48	74.00	-26.52	peak			
8	21619.000	-1.35	38.73	37.38	54.00	-16.62	AVG			
9	22312.000	9.17	39.67	48.84	74.00	-25.16	peak			
10	22312.000	-0.78	39.67	38.89	54.00	-15.11	AVG			
11	23145.000	8.01	39.71	47.72	74.00	-26.28	peak			
12	23145.000	-1.99	39.71	37.72	54.00	-16.28	AVG			





**ACCURATE TECHNOLOGY CO., LTD.**

F1,Bldg,A,Changyuan New Material Port Keyuan Rd,  
Science & Industry Park,Nanshan Shenzhen,P.R.China

Site: 1# Chamber  
Tel:+86-0755-26503290  
Fax:+86-0755-26503396

Job No.: YJZH5 #1044  
Standard: FCC PK  
Test item: Radiation Test  
Temp.( C)/Hum.(%) 23 C / 48 %  
EUT: Interactive Flat Panel  
Mode: DP IN  
Model: ETX-8600UHD  
Manufacturer: XIAMEN PRIMA

Polarization: Horizontal  
Power Source: AC 120V/60Hz  
Date: 17/02/21/  
Time: 12/39/08  
Engineer Signature: Nick  
Distance: 3m

Note: Report NO.:ATE20170114

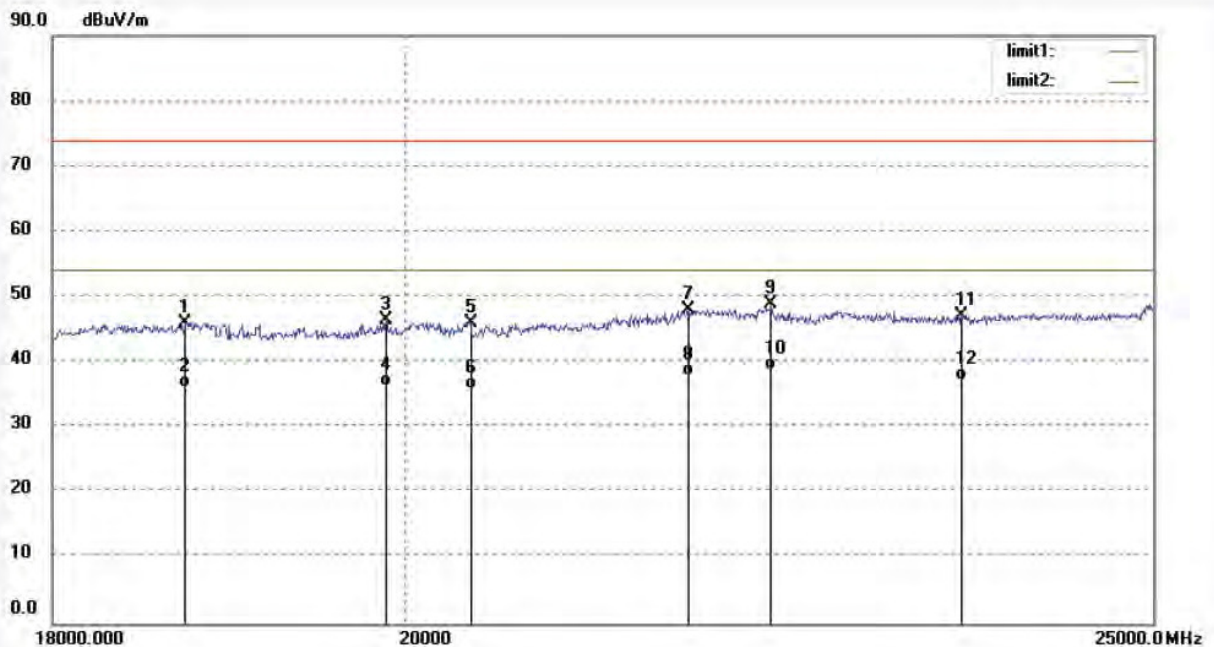

No.	Freq. (MHz)	Reading (dBuV/m)	Factor (dB)	Result (dBuV/m)	Limit (dBuV/m)	Margin (dB)	Detector	Height (cm)	Degree (deg.)	Remark
1	18735.000	8.81	37.27	46.08	74.00	-27.92	peak			
2	18735.000	-1.19	37.27	36.08	54.00	-17.92	AVG			
3	19890.000	8.22	38.21	46.43	74.00	-27.57	peak			
4	19890.000	-1.78	38.21	36.43	54.00	-17.57	AVG			
5	20394.000	7.65	38.28	45.93	74.00	-28.07	peak			
6	20394.000	-2.35	38.28	35.93	54.00	-18.07	AVG			
7	21766.000	9.00	38.99	47.99	74.00	-26.01	peak			
8	21766.000	-1.00	38.99	37.99	54.00	-16.01	AVG			
9	22312.000	9.17	39.67	48.84	74.00	-25.16	peak			
10	22312.000	-0.83	39.67	38.84	54.00	-15.16	AVG			
11	23614.000	7.12	40.13	47.25	74.00	-26.75	peak			
12	23614.000	-2.88	40.13	37.25	54.00	-16.75	AVG			



**ACCURATE TECHNOLOGY CO., LTD.**

F1,Bldg,A,Changyuan New Material Port Keyuan Rd,  
Science & Industry Park,Nanshan Shenzhen,P.R.China

Site: 1# Chamber  
Tel:+86-0755-26503290  
Fax:+86-0755-26503396

Job No.: YJZH5 #1045  
Standard: FCC PK  
Test item: Radiation Test  
Temp.( C)/Hum.(%) 23 C / 48 %  
EUT: Interactive Flat Panel  
Mode: DP IN  
Model: ETX-8600UHD  
Manufacturer: XIAMEN PRIMA

Polarization: Vertical  
Power Source: AC 120V/60Hz  
Date: 17/02/21/  
Time: 12/43/14  
Engineer Signature: Nick  
Distance: 3m

Note: Report NO.:ATE20170114

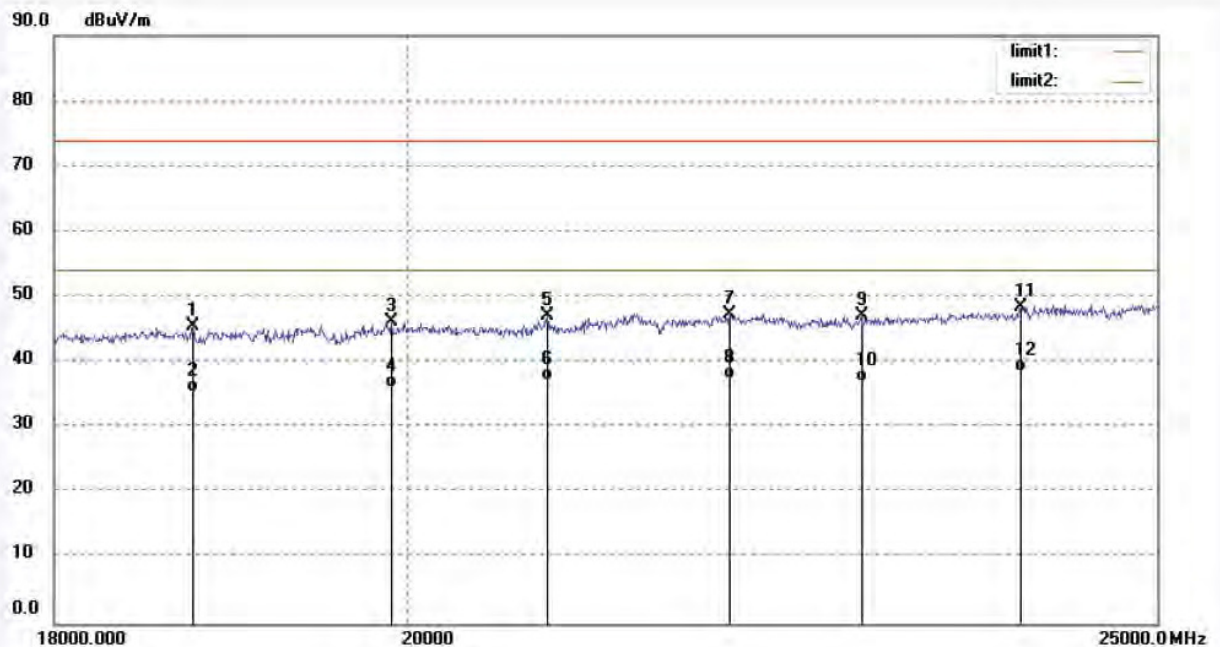

No.	Freq. (MHz)	Reading (dBuV/m)	Factor (dB)	Result (dBuV/m)	Limit (dBuV/m)	Margin (dB)	Detector	Height (cm)	Degree (deg.)	Remark
1	18763.000	7.79	37.76	45.55	74.00	-28.45	peak			
2	18763.000	-2.21	37.76	35.55	54.00	-18.45	AVG			
3	19904.000	7.32	38.83	46.15	74.00	-27.85	peak			
4	19904.000	-2.68	38.83	36.15	54.00	-17.85	AVG			
5	20849.000	8.10	39.07	47.17	74.00	-26.83	peak			
6	20849.000	-1.90	39.07	37.17	54.00	-16.83	AVG			
7	22018.000	8.22	39.23	47.45	74.00	-26.55	peak			
8	22018.000	-1.78	39.23	37.45	54.00	-16.55	AVG			
9	22900.000	7.38	39.74	47.12	74.00	-26.88	peak			
10	22900.000	-2.62	39.74	37.12	54.00	-16.88	AVG			
11	24006.000	8.84	39.74	48.58	74.00	-25.42	peak			
12	24006.000	-1.16	39.74	38.58	54.00	-15.42	AVG			





**ACCURATE TECHNOLOGY CO., LTD.**

F1,Bldg,A,Changyuan New Material Port Keyuan Rd,  
Science & Industry Park,Nanshan Shenzhen,P.R.China

Site: 1# Chamber

Tel:+86-0755-26503290

Fax:+86-0755-26503396

Job No.: YJZH5 #1046  
Standard: FCC PK  
Test item: Radiation Test  
Temp.( C)/Hum.(%) 23 C / 48 %  
EUT: Interactive Flat Panel  
Mode: AV IN  
Model: ETX-8600UHD  
Manufacturer: XIAMEN PRIMA

Polarization: Vertical  
Power Source: AC 120V/60Hz  
Date: 17/02/21/  
Time: 12/43/14  
Engineer Signature: Nick  
Distance: 3m

Note: Report NO.:ATE20170114

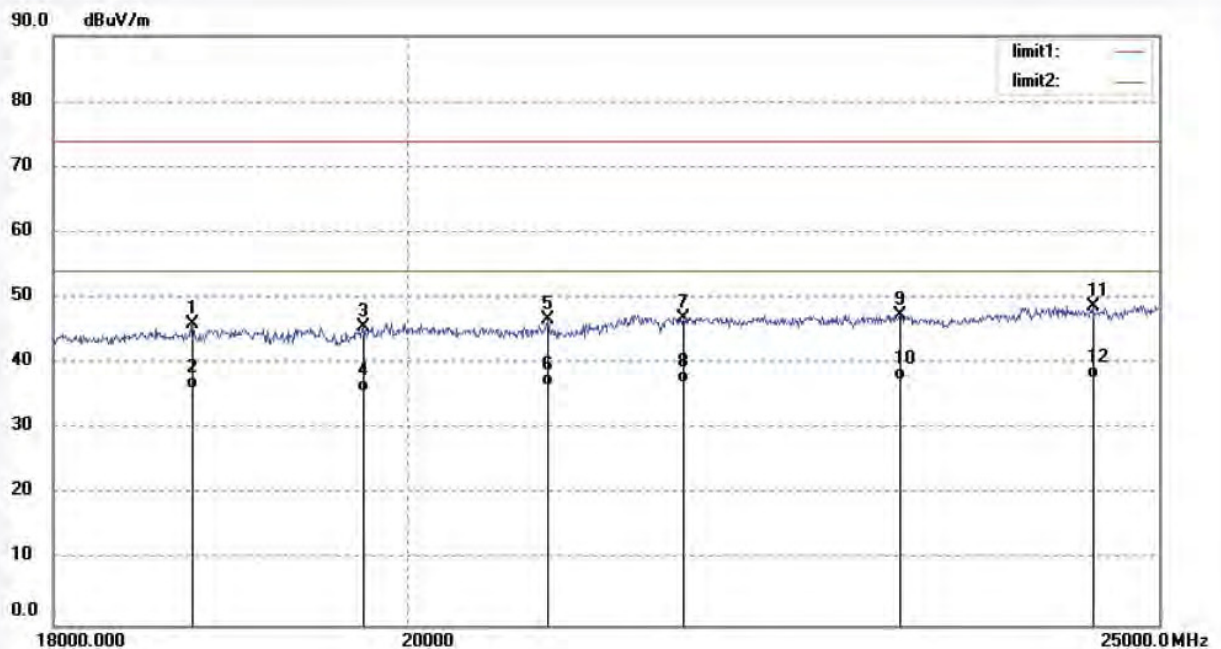

No.	Freq. (MHz)	Reading (dBuV/m)	Factor (dB)	Result (dBuV/m)	Limit (dBuV/m)	Margin (dB)	Detector	Height (cm)	Degree (deg.)	Remark
1	18763.000	8.29	37.76	46.05	74.00	-27.95	peak			
2	18763.000	-1.71	37.76	36.05	54.00	-17.95	AVG			
3	19743.000	7.08	38.52	45.60	74.00	-28.40	peak			
4	19743.000	-2.92	38.52	35.60	54.00	-18.40	AVG			
5	20849.000	7.60	39.07	46.67	74.00	-27.33	peak			
6	20849.000	-2.40	39.07	36.67	54.00	-17.33	AVG			
7	21710.000	7.78	39.24	47.02	74.00	-26.98	peak			
8	21710.000	-2.22	39.24	37.02	54.00	-16.98	AVG			
9	23152.000	7.58	39.78	47.36	74.00	-26.64	peak			
10	23152.000	-2.42	39.78	37.36	54.00	-16.64	AVG			
11	24517.000	8.55	40.22	48.77	74.00	-25.23	peak			
12	24517.000	-2.45	40.22	37.77	54.00	-16.23	AVG			



**ACCURATE TECHNOLOGY CO., LTD.**

F1,Bldg,A,Changyuan New Material Port Keyuan Rd,  
Science & Industry Park,Nanshan Shenzhen,P.R.China

Site: 1# Chamber  
Tel:+86-0755-26503290  
Fax:+86-0755-26503396

Job No.: YJZH5 #1047  
Standard: FCC PK  
Test item: Radiation Test  
Temp.( C)/Hum.(%) 23 C / 48 %  
EUT: Interactive Flat Panel  
Mode: AV IN  
Model: ETX-8600UHD  
Manufacturer: XIAMEN PRIMA

Polarization: Horizontal  
Power Source: AC 120V/60Hz  
Date: 17/02/21/  
Time: 12/46/08  
Engineer Signature: Nick  
Distance: 3m

Note: Report NO.:ATE20170114

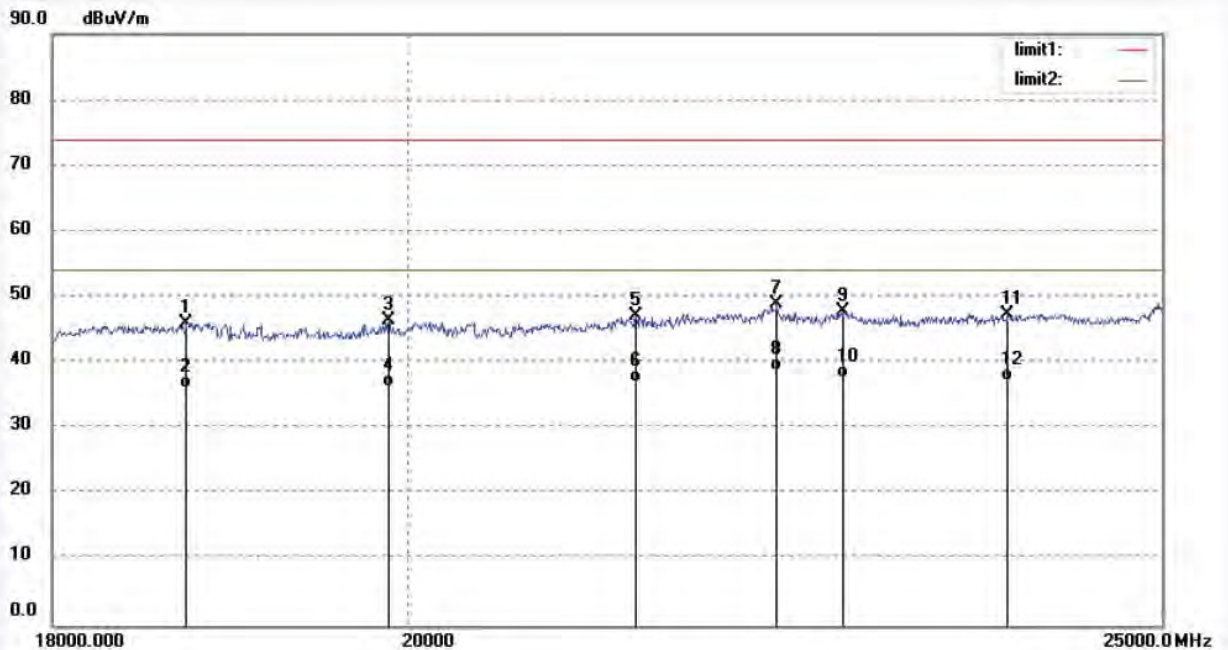

No.	Freq. (MHz)	Reading (dBuV/m)	Factor (dB)	Result (dBuV/m)	Limit (dBuV/m)	Margin (dB)	Detector	Height (cm)	Degree (deg.)	Remark
1	18735.000	8.81	37.27	46.08	74.00	-27.92	peak			
2	18735.000	-1.19	37.27	36.08	54.00	-17.92	AVG			
3	19890.000	8.22	38.21	46.43	74.00	-27.57	peak			
4	19890.000	-1.78	38.21	36.43	54.00	-17.57	AVG			
5	21402.000	8.56	38.50	47.06	74.00	-26.94	peak			
6	21402.000	-1.44	38.50	37.06	54.00	-16.94	AVG			
7	22312.000	9.17	39.67	48.84	74.00	-25.16	peak			
8	22312.000	-0.83	39.67	38.84	54.00	-15.16	AVG			
9	22753.000	8.04	39.70	47.74	74.00	-26.26	peak			
10	22753.000	-1.96	39.70	37.74	54.00	-16.26	AVG			
11	23887.000	6.96	40.34	47.30	74.00	-26.70	peak			
12	23887.000	-3.04	40.34	37.30	54.00	-16.70	AVG			





**ACCURATE TECHNOLOGY CO., LTD.**

F1,Bldg,A,Changyuan New Material Port Keyuan Rd,  
Science & Industry Park,Nanshan Shenzhen,P.R.China

Site: 1# Chamber  
Tel:+86-0755-26503290  
Fax:+86-0755-26503396

Job No.: YJZH5 #1048  
Standard: FCC PK  
Test item: Radiation Test  
Temp.( C)/Hum.(%) 23 C / 48 %  
EUT: Interactive Flat Panel  
Mode: Memory Playing  
Model: ETX-8600UHD  
Manufacturer: XIAMEN PRIMA

Polarization: Horizontal  
Power Source: AC 120V/60Hz  
Date: 17/02/21/  
Time: 12/50/08  
Engineer Signature: Nick  
Distance: 3m

Note: Report NO.:ATE20170114

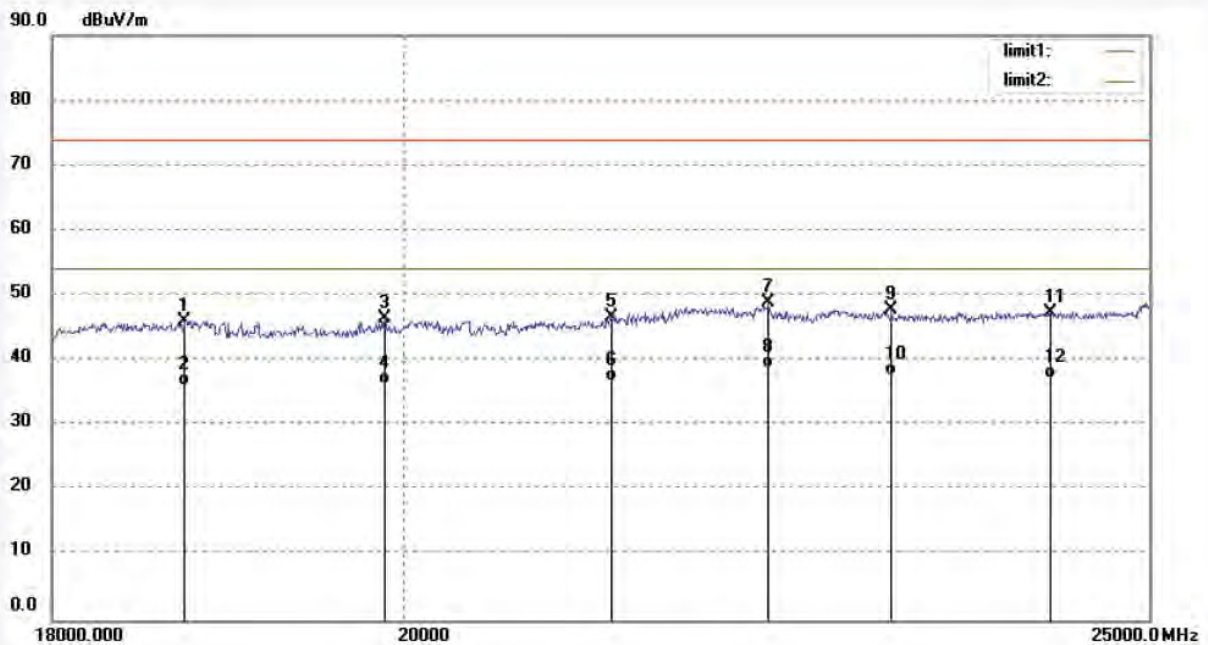

No.	Freq. (MHz)	Reading (dBuV/m)	Factor (dB)	Result (dBuV/m)	Limit (dBuV/m)	Margin (dB)	Detector	Height (cm)	Degree (deg.)	Remark
1	18735.000	8.81	37.27	46.08	74.00	-27.92	peak			
2	18735.000	-1.19	37.27	36.08	54.00	-17.92	AVG			
3	19890.000	8.22	38.21	46.43	74.00	-27.57	peak			
4	19890.000	-1.78	38.21	36.43	54.00	-17.57	AVG			
5	21283.004	8.25	38.47	46.72	74.00	-27.28	peak			
6	21283.004	-1.65	38.47	36.82	54.00	-17.18	AVG			
7	22312.000	9.17	39.67	48.84	74.00	-25.16	peak			
8	22312.000	-0.83	39.67	38.84	54.00	-15.16	AVG			
9	23145.000	8.01	39.71	47.72	74.00	-26.28	peak			
10	23145.000	-1.99	39.71	37.72	54.00	-16.28	AVG			
11	24279.000	7.25	40.07	47.32	74.00	-26.68	peak			
12	24279.000	-2.75	40.07	37.32	54.00	-16.68	AVG			



**ACCURATE TECHNOLOGY CO., LTD.**

F1,Bldg,A,Changyuan New Material Port Keyuan Rd,  
Science & Industry Park,Nanshan Shenzhen,P.R.China

Site: 1# Chamber

Tel:+86-0755-26503290

Fax:+86-0755-26503396

Job No.: YJZH5 #1049	Polarization: Vertical
Standard: FCC PK	Power Source: AC 120V/60Hz
Test item: Radiation Test	Date: 17/02/21/
Temp.( C)/Hum.(%) 23 C / 48 %	Time: 12/53/14
EUT: Interactive Flat Panel	Engineer Signature: Nick
Mode: Memory Playing	Distance: 3m
Model: ETX-8600UHD	
Manufacturer: XIAMEN PRIMA	

Note: Report NO.:ATE20170114

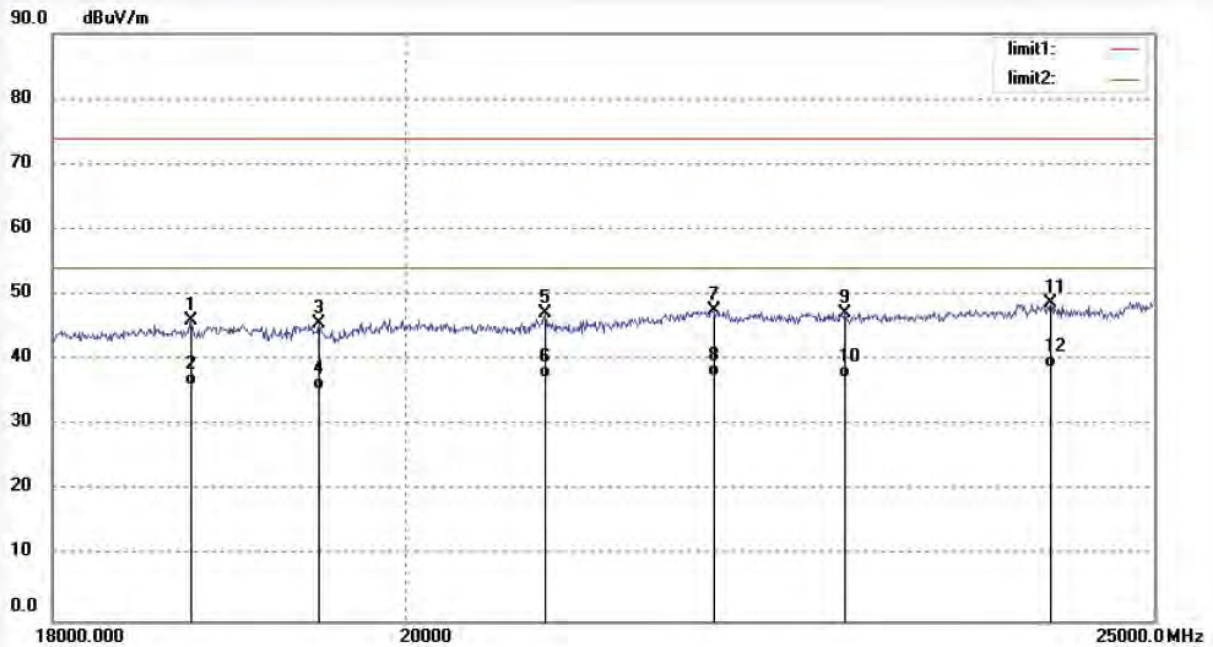

No.	Freq. (MHz)	Reading (dBuV/m)	Factor (dB)	Result (dBuV/m)	Limit (dBuV/m)	Margin (dB)	Detector	Height (cm)	Degree (deg.)	Remark
1	18763.000	8.29	37.76	46.05	74.00	-27.95	peak			
2	18763.000	-1.71	37.76	36.05	54.00	-17.95	AVG			
3	19491.000	7.44	38.05	45.49	74.00	-28.51	peak			
4	19491.000	-2.56	38.05	35.49	54.00	-18.51	AVG			
5	20849.000	8.10	39.07	47.17	74.00	-26.83	peak			
6	20849.000	-1.90	39.07	37.17	54.00	-16.83	AVG			
7	21927.000	8.29	39.22	47.51	74.00	-26.49	peak			
8	21927.000	-1.71	39.22	37.51	54.00	-16.49	AVG			
9	22802.000	7.48	39.65	47.13	74.00	-26.87	peak			
10	22802.000	-2.52	39.65	37.13	54.00	-16.87	AVG			
11	24244.000	8.82	39.96	48.78	74.00	-25.22	peak			
12	24244.000	-1.18	39.96	38.78	54.00	-15.22	AVG			



## 6. PHOTOGRAPHS

### 6.1.Photos of Radiated Emission Measurement

Below 1G

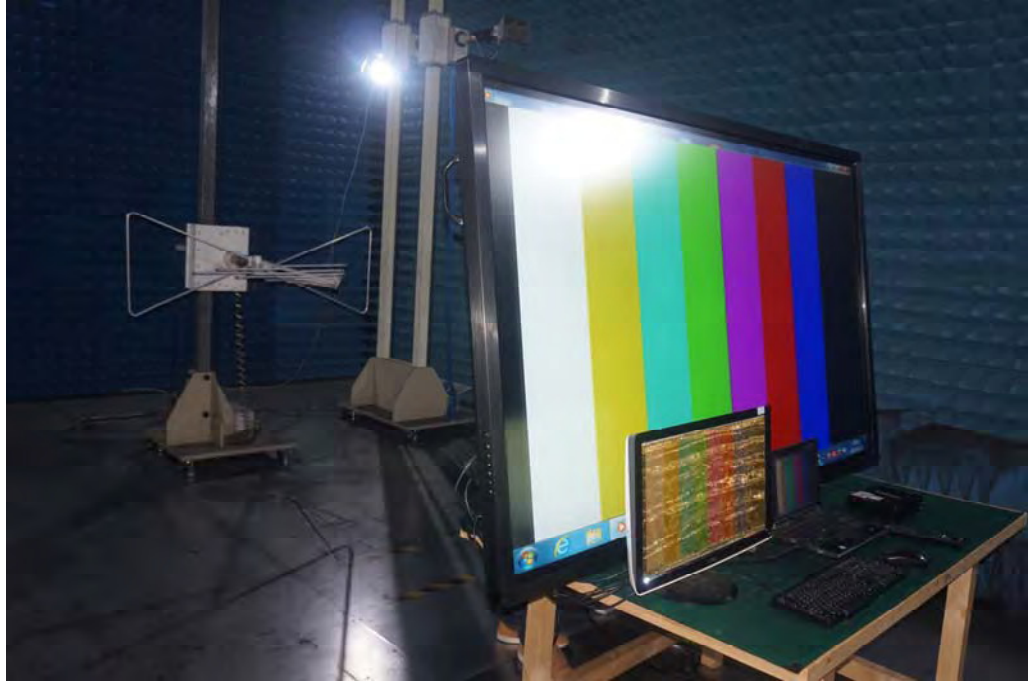

Above 1G



### 6.2.Photo of Conducted Emission Measurement





6.3.Photo of EUT









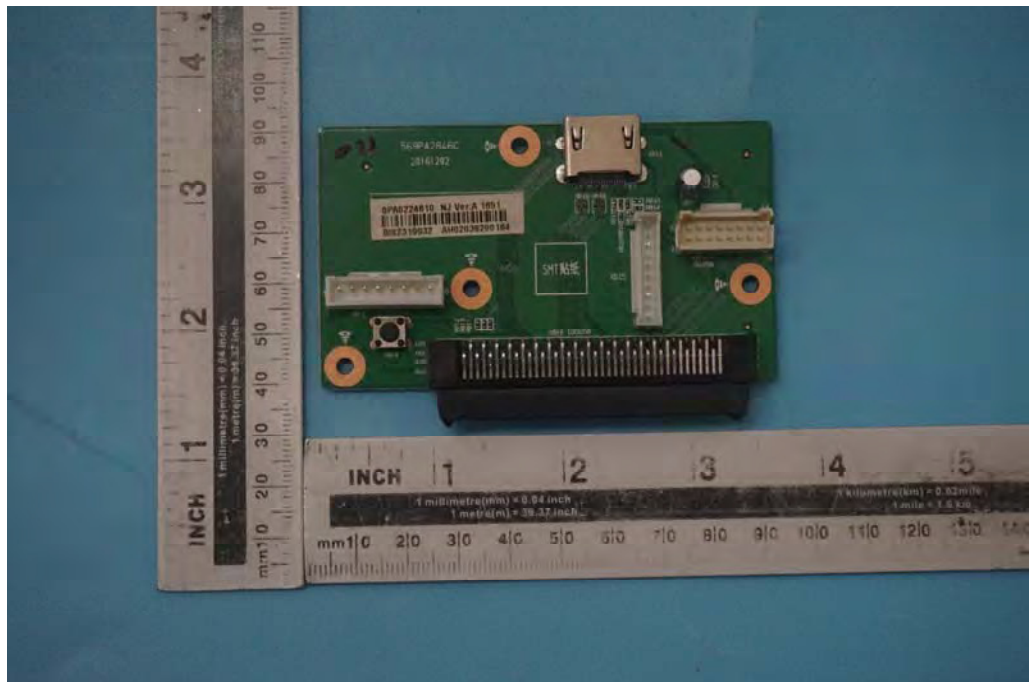
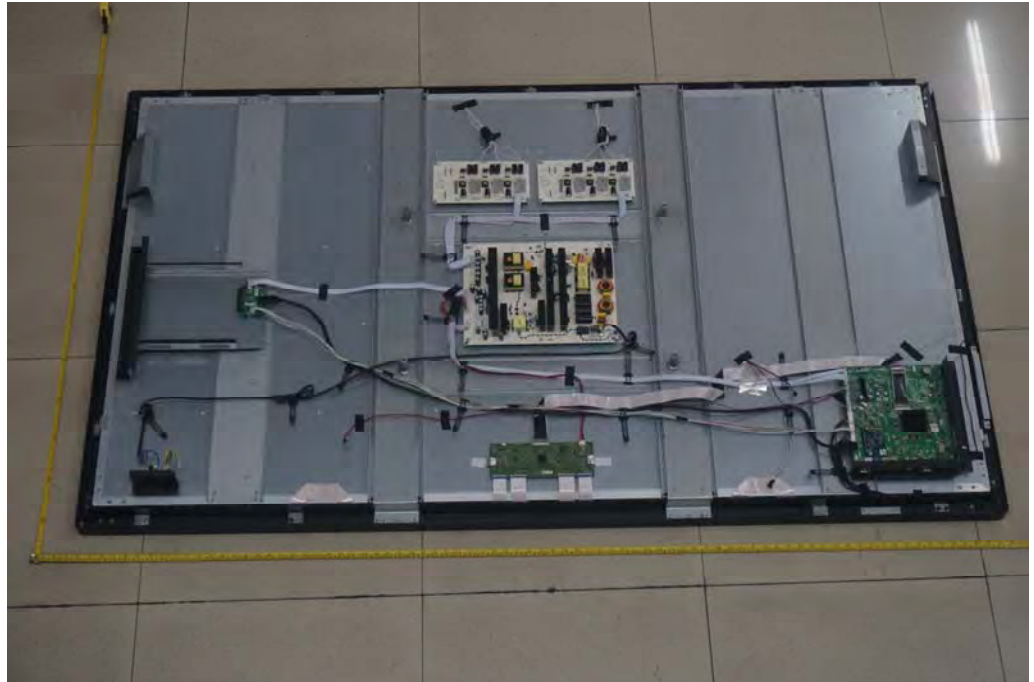



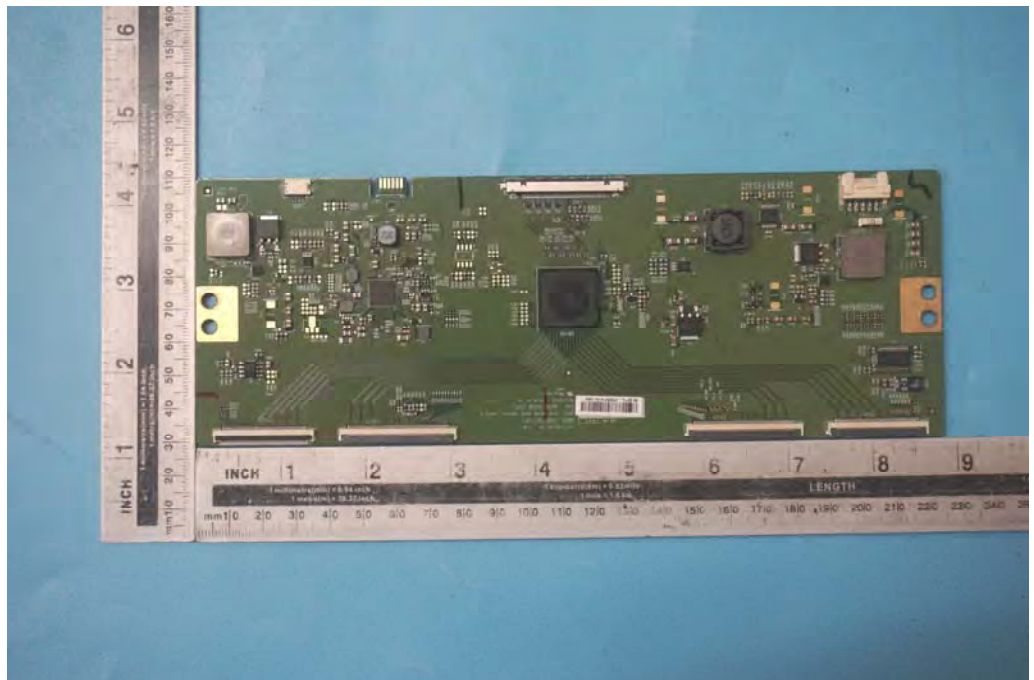
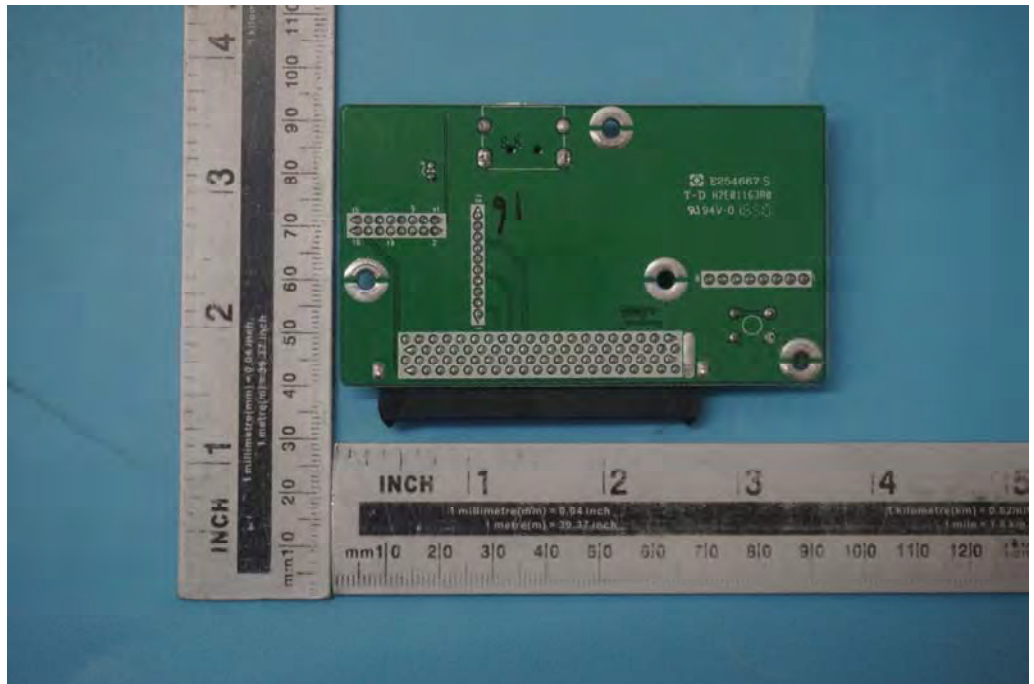

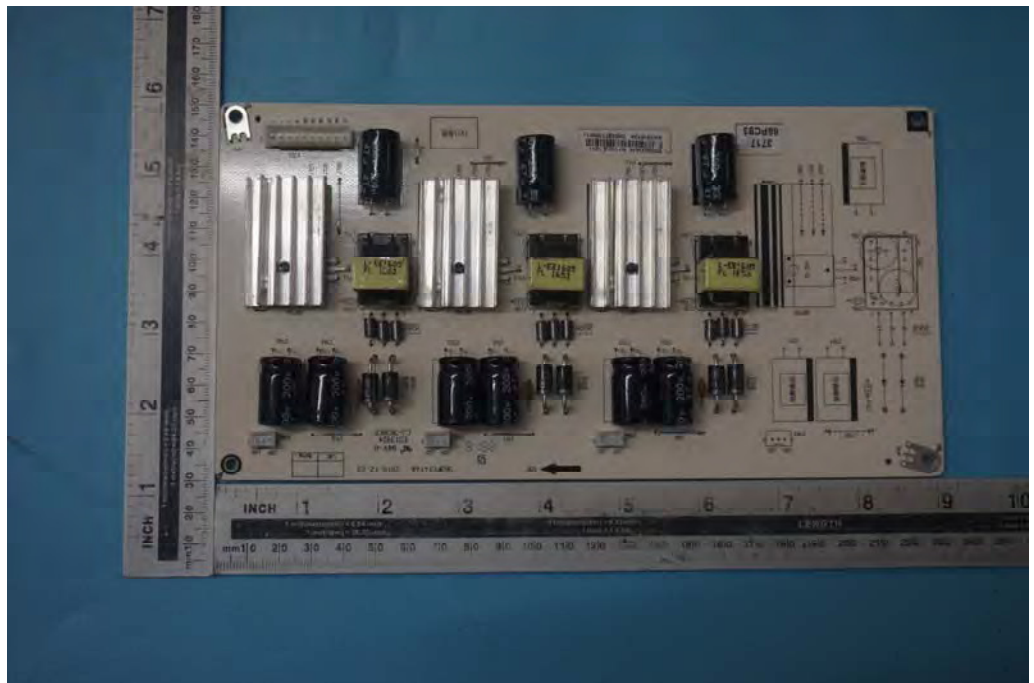
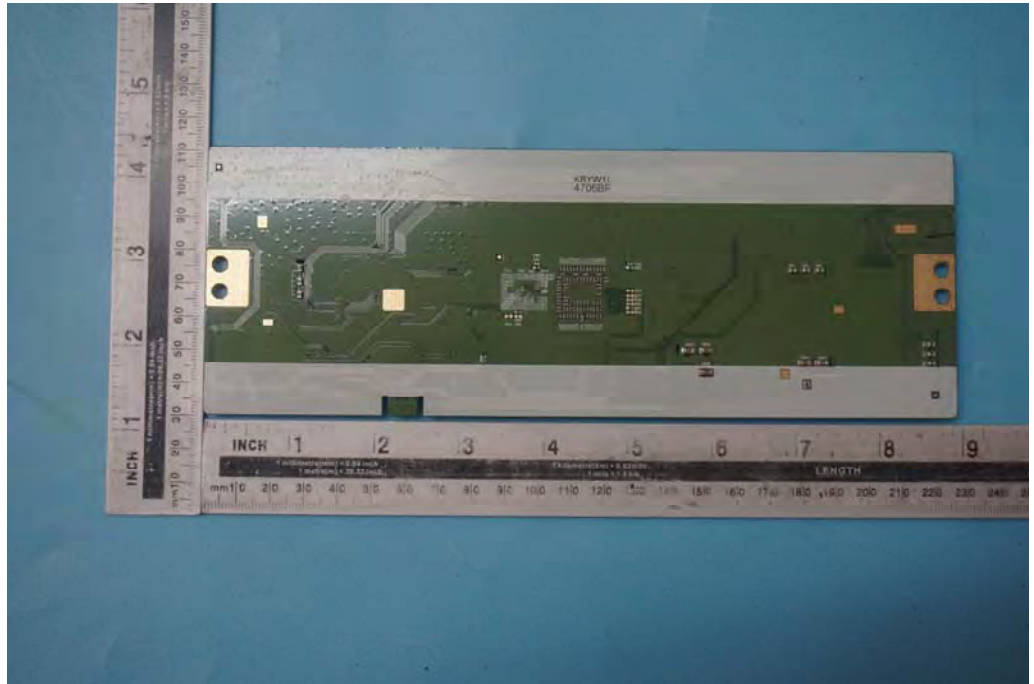



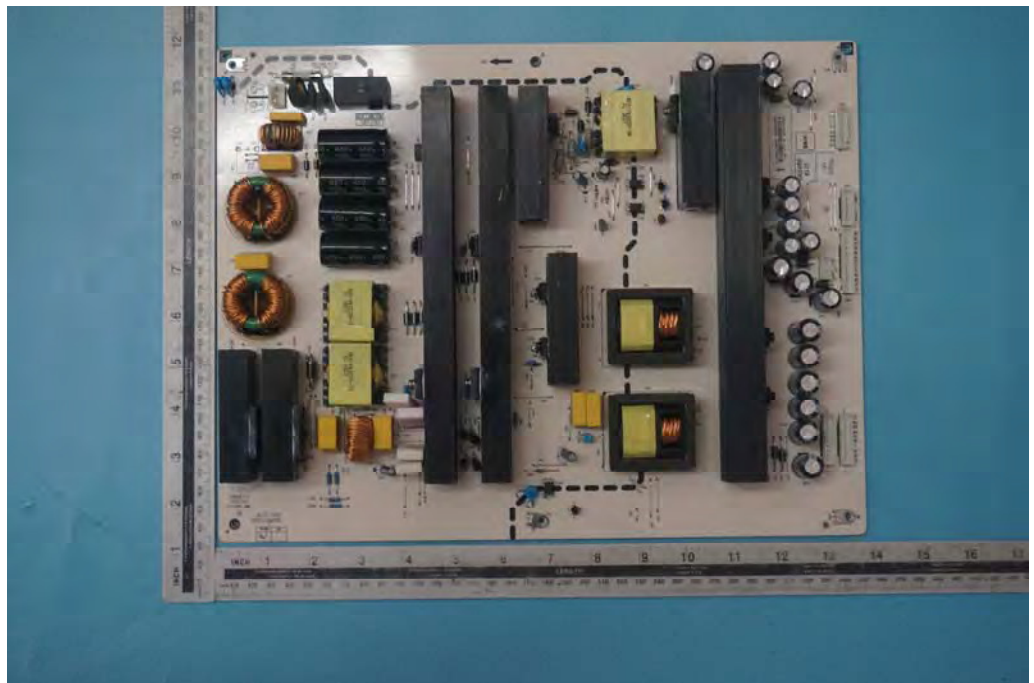
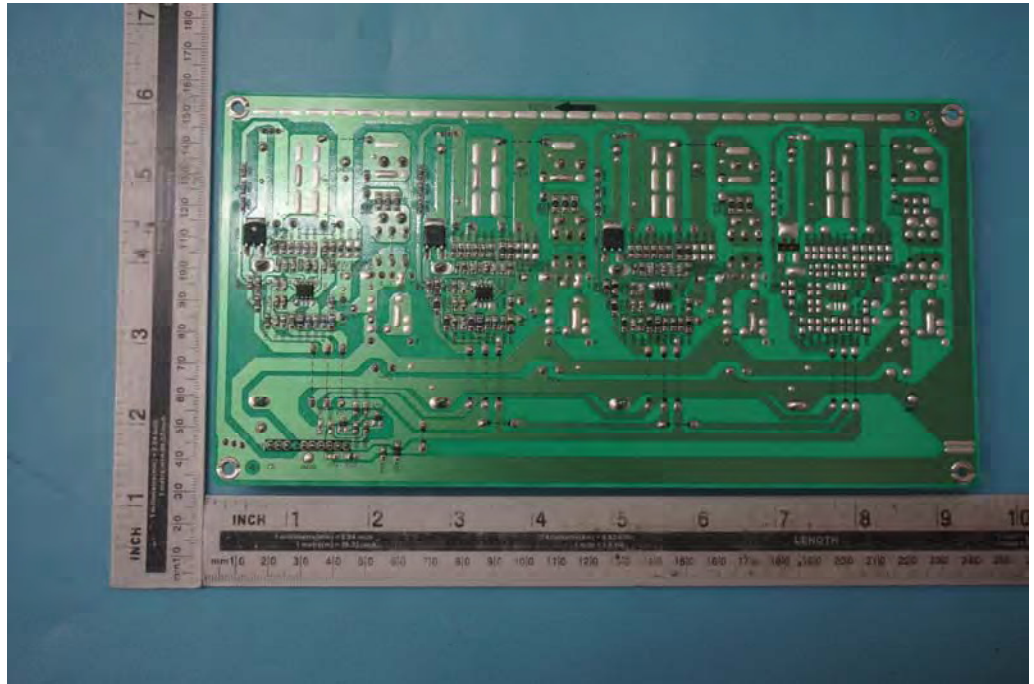

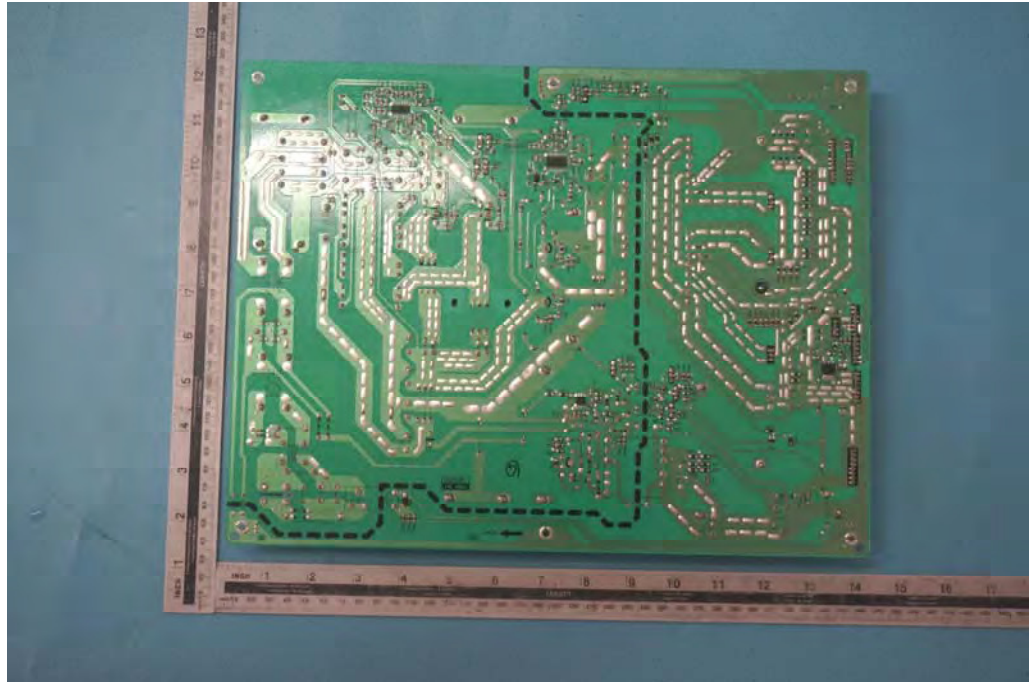





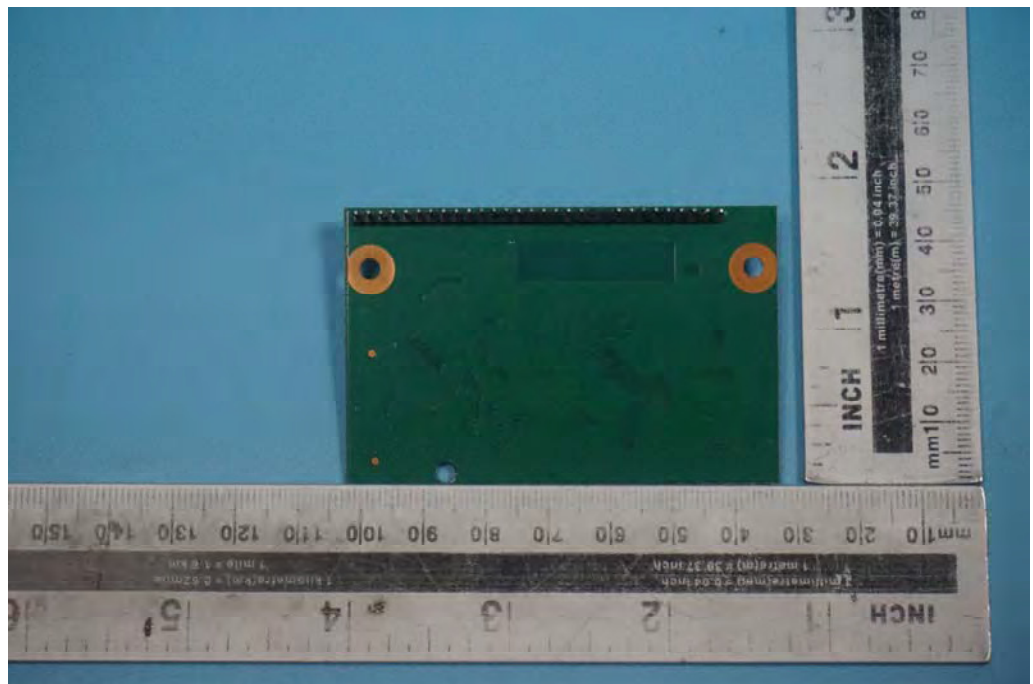
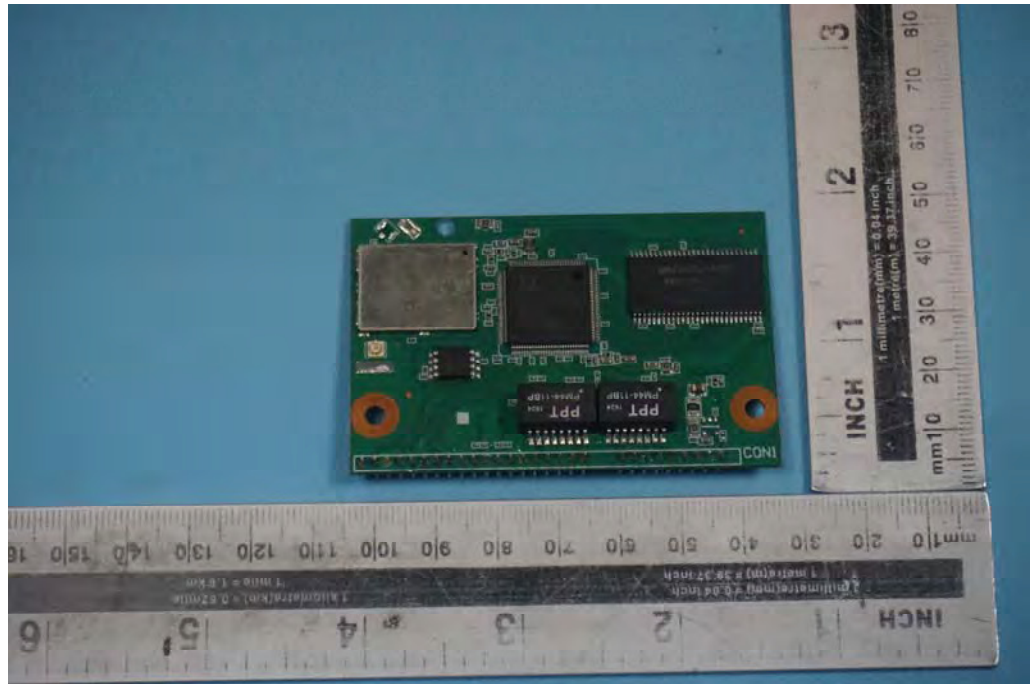





**\*\*\*\*\* End of Test Report \*\*\*\*\***