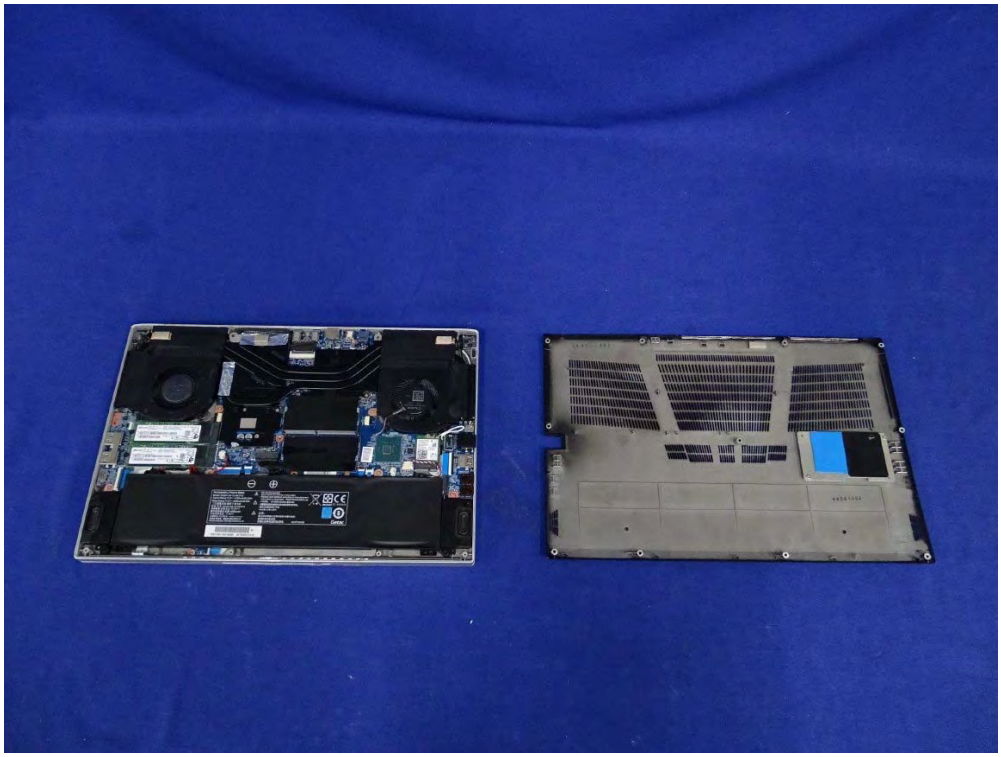

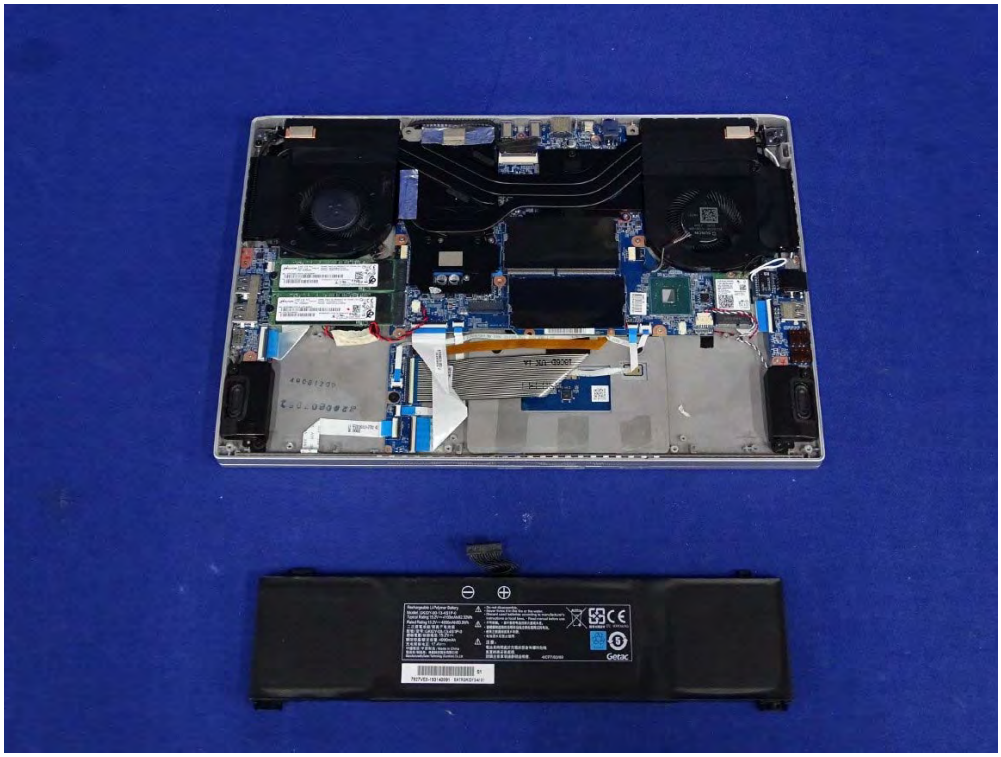

Rechargeable Li-Polymer Battery
Model: GKIDY-00-13-4S1P-0
Typical Rating: 15.2V⎓4100mAh/62.32Wh
Rated Rating: 15.2V⎓4000mAh/60.8Wh
二次鋰電池組/聚離子電池組
型號/型号:GKIDY-00-13-4S1P-0
標稱電壓/额定电压: 15.2V⎓
額定容量/额定容量: 4000mAh
充電限制電壓: 17.4V⎓
中國製造/中国制造 /Made in China
製造商/制造商: 神基科技股份有限公司
Manufacturer/Gesac Technology Rowtel Co.,Ltd.
- Do not disassemble.
- Never throw it in the fire or the water.
- Discard used batteries according to manufacturer's instructions or local laws. / Read manual before use.
不可拆解。 - 請勿將電池丟入火中或水中。
- 請根據廠商說明或當地法令來處理用過的電池。
- 使用之前請閱讀用戶手冊。
- 有別處收集設備使用。
注意：
電池長時間處於完電狀態會有爆炸危險。
產品詳情請參閱說明書。
41CP7/63/69
Getac
S1
7927VE0-193140051 - BATRGKIDY3-4101

Rechargeable Li-Polymer Battery
Model:GKIDY-00-13-4S1P-0
Typical Rating:15.2V⎓4100mAh/62.32Wh
Rated Rating:15.2V⎓4000mAh/60.8Wh
二次鋰電池組/锂离子电池组
型號/型号:GKIDY-00-13-4S1P-0
標稱電壓/标称电压:15.2V⎓
額定容量/额定容量:4000mAh
充电限制电压:17.4V⎓
中國製造 /中国制造 / Made in China
製造商/制造商：神基科技股份有限公司
ManufacturedbyGetac Technology (Kunshan) Co.,Ltd.
· Do not disassemble.
· Never throw it in the fire or the water.
· Discard used batteries according to manufacturer's instructions or local laws. · Read manual before use.
· 不可拆解。· 请不要把电池扔到火里或水里。
· 请根据制造商的说明和当地法律处理用过的电池。
· 使用之前请阅读用户手册。
· 电池浸水后禁止使用。
注意：
電池長時間處於充電狀態會有爆炸危險.
棄置時應妥善處理,
詳細注意事項請參照說明書.
4ICP7/63/69
S1
7927VE0-193140091 BATRGKIDY3-4101

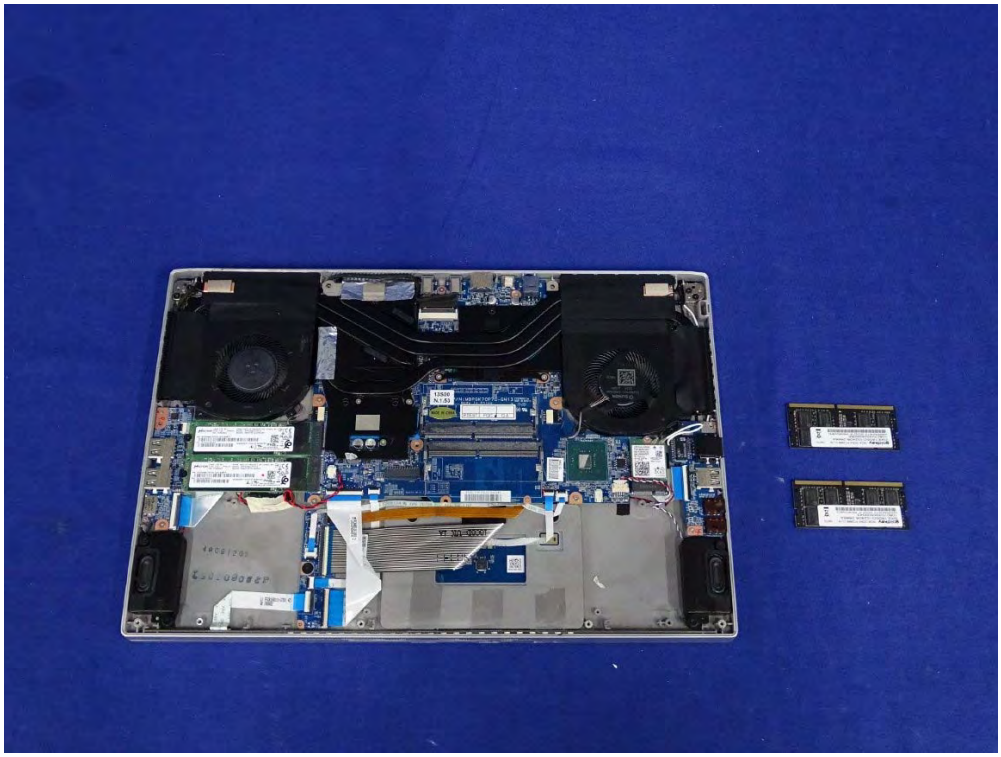

goldkey 16GB DDR4 PC2666 CL19 1927A
GKE160SO102408-2666A
108070300500043
WARRANTY VOID IF REMOVED
goldkey 16GB DDR4 PC2666 CL19 1927A
GKE160SO102408-2666A
108070300500055
WARRANTY VOID IF REMOVED

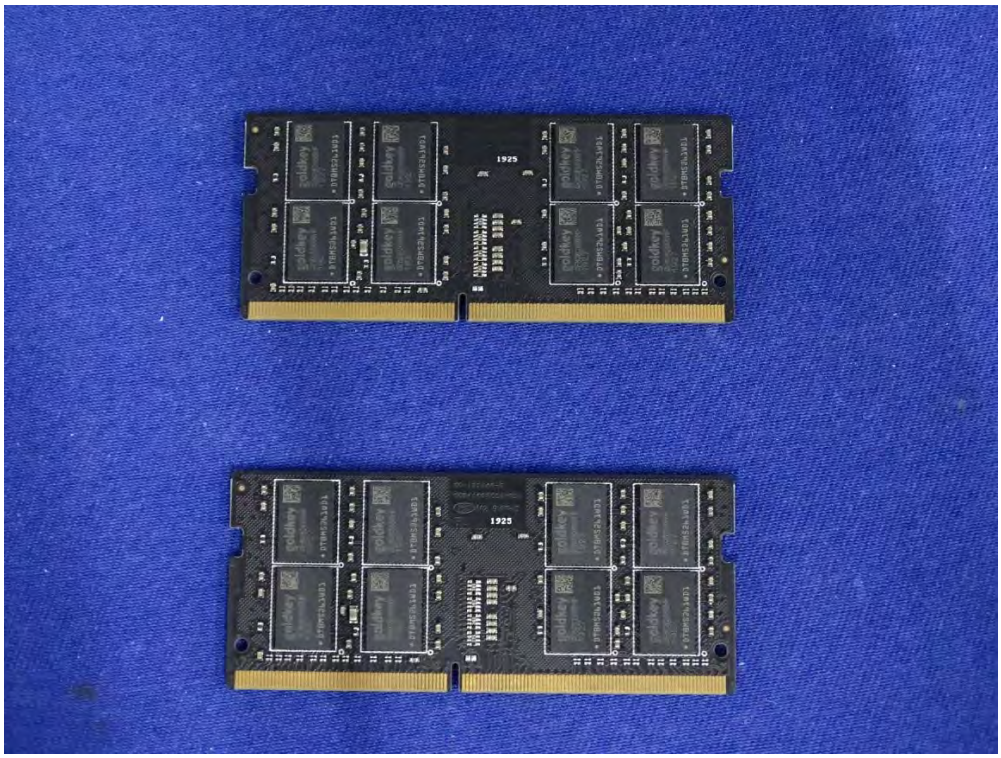

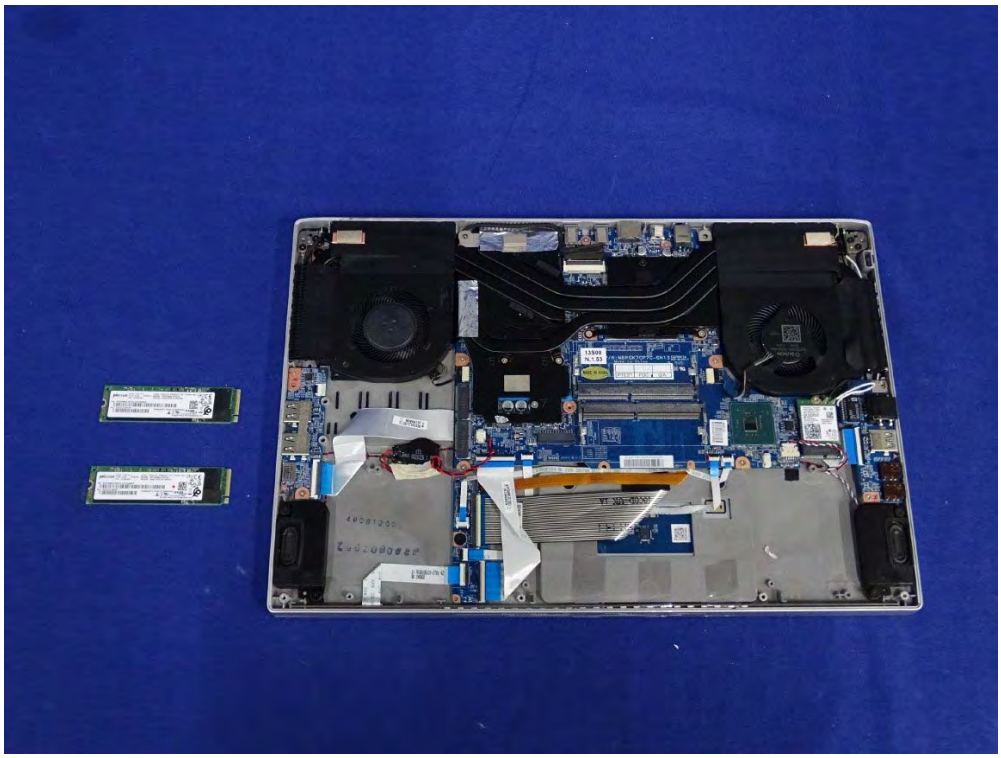

Micron
2200 1TB M.2
3.3V 2.5A PYRITE
FW: P1MU003
NVMe Gen3 x4 PRODUCT OF CHINA (SH)
MODEL: MTFDHBA1T0TCK
NGUID: 00A0750121C401A9
PN: MTFDHBA1T0TCK-1AT1AABYY
SN: 191221C401A9
WARRANTY VOID IF REMOVED
HALOGEN FREE
R-REM-MU2-MTFDHBAXXXTCK
Micron
2200 1TB M.2
3.3V 2.5A PYRITE
FW: P1MU003
NVMe Gen3 x4 PRODUCT OF CHINA (SH)
MODEL: MTFDHBA1T0TCK
NGUID: 00A0750121C40052
PN: MTFDHBA1T0TCK-1AT1AABYY
SN: 191221C40052
WARRANTY VOID IF REMOVED
HALOGEN FREE
R-REM-MU2-MTFDHBAXXXTCK

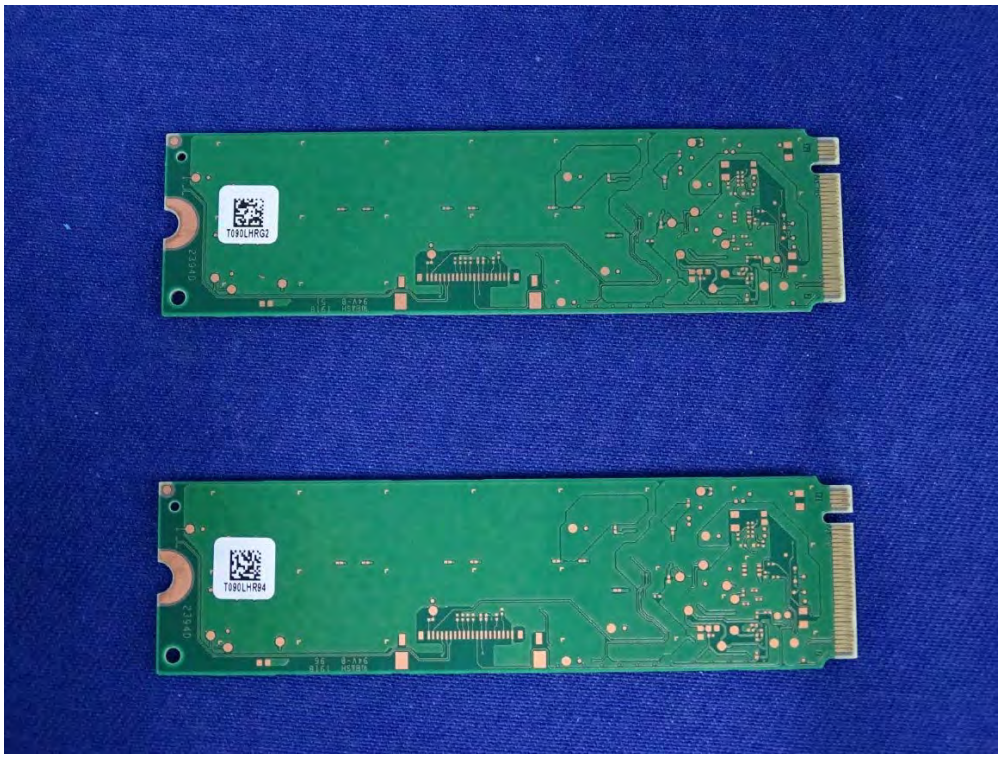
T090LHRG2
T090LHRB4

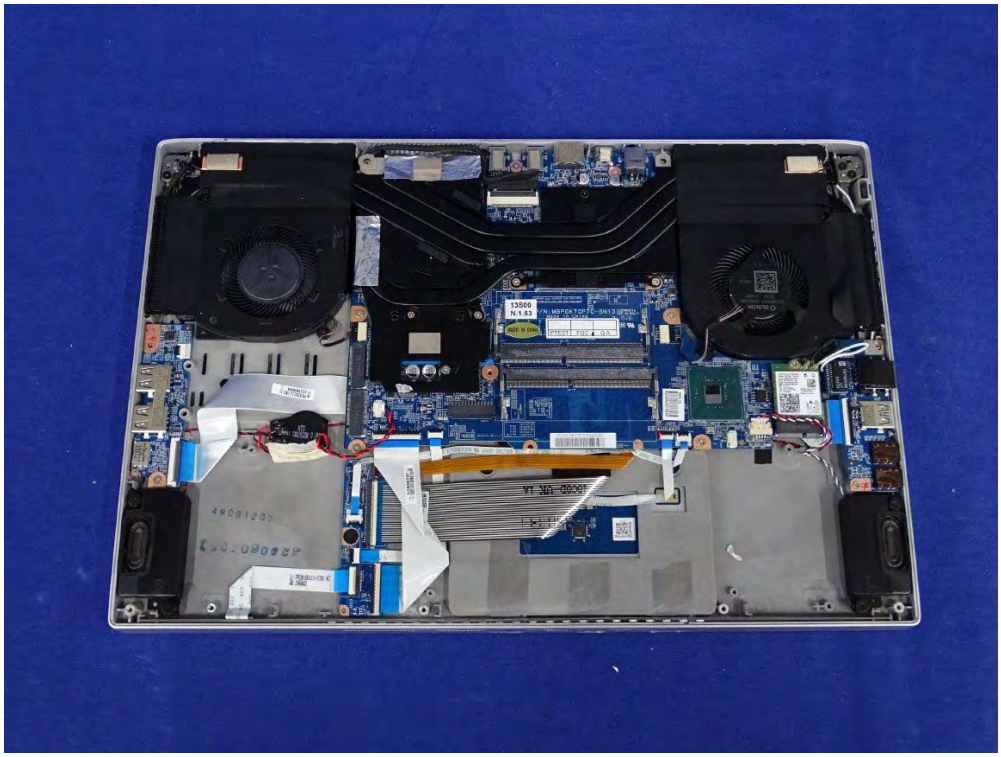

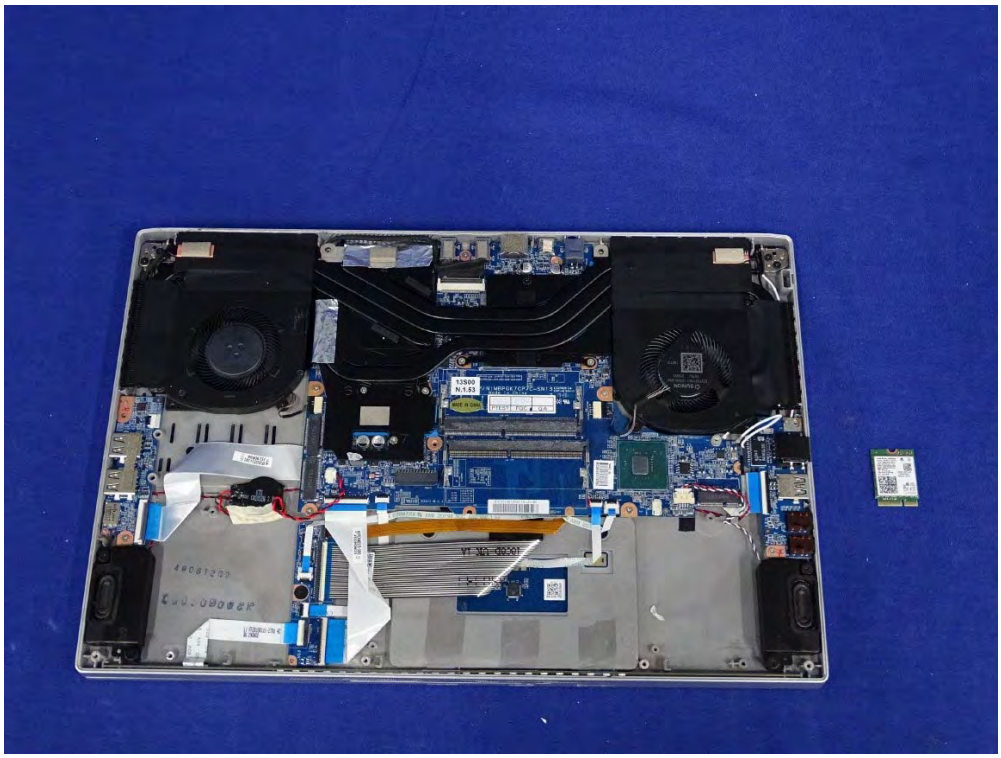

Intel® Model: 9560NGW
Anatel: 05788-17-04423
T P/N: G86C0007S810
SPS: 937263-001 0C
WFM: 04EA56DE40EF
BDM: 04EA56DE40F3
MM: 957715
TA: J71812-003
FRU P/N: 01AX768
EC: 1837606
MAIN
2
AUX
1
8SSW10M73238
T1SA9320B7J
Made in China
CRF
IC: 1000M-9560NG
FCC ID: PD99560NG
A04-14
E

2
1
A10-10
E

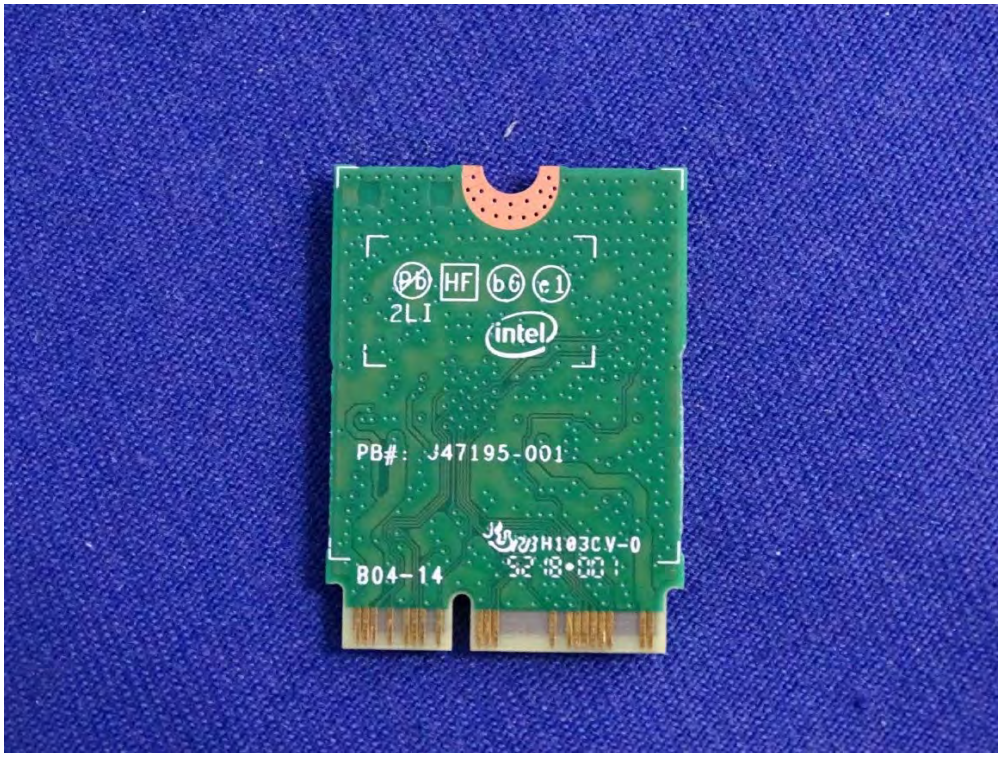
HF
2LI
intel
PB#: J47195-001
H103CV-0
B04-14

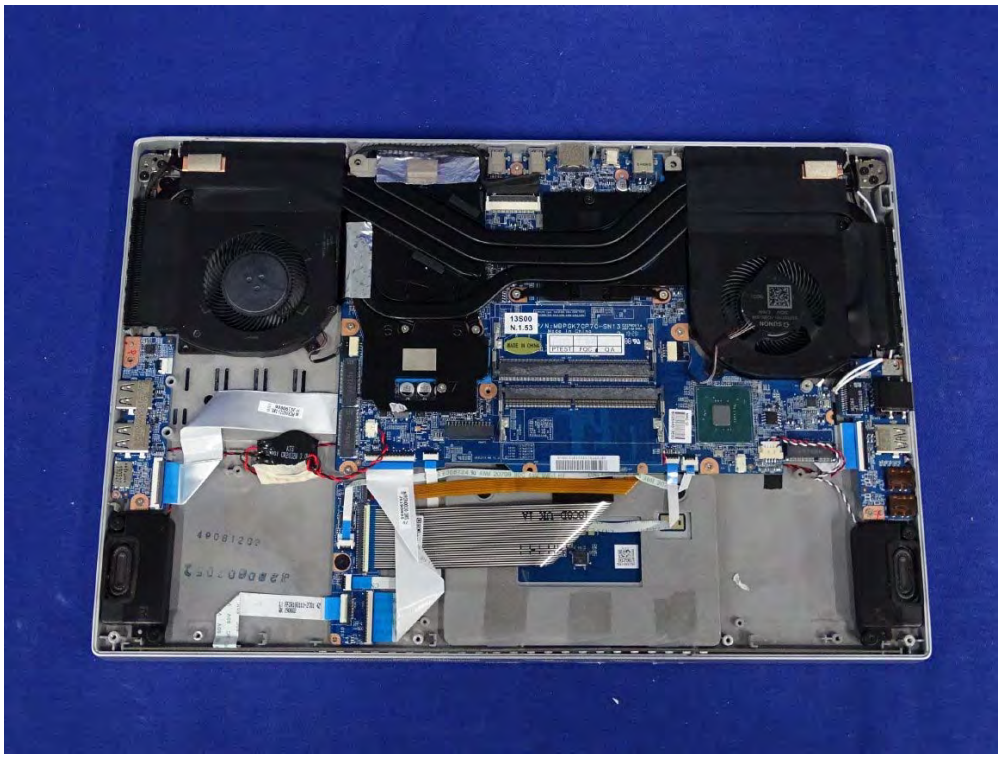

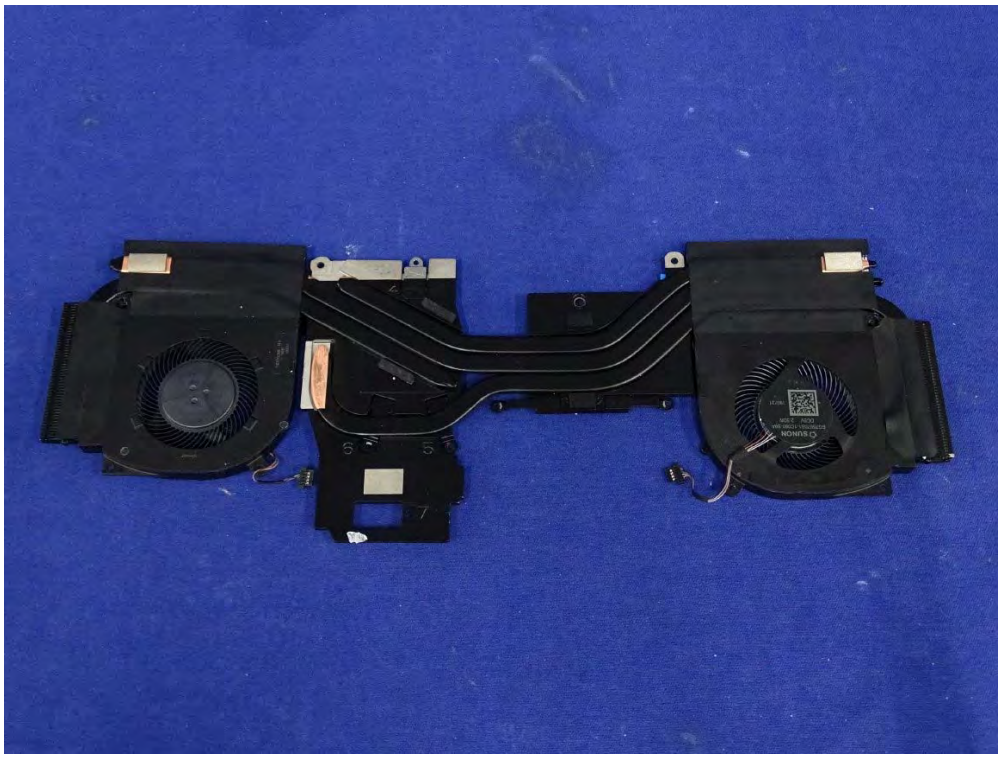

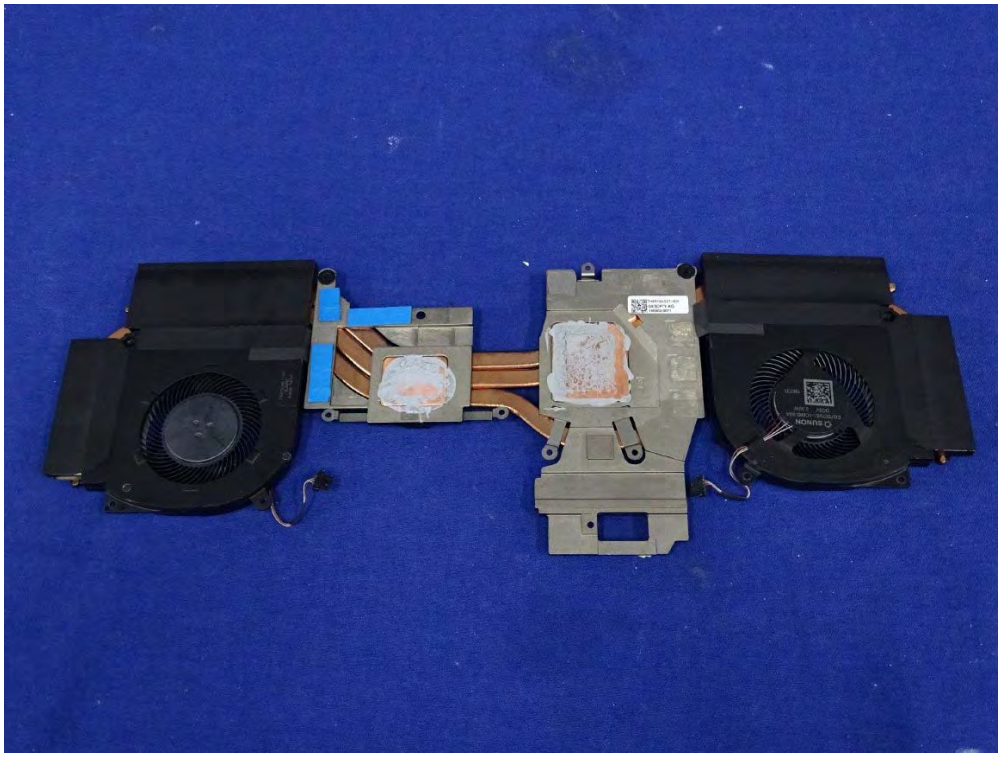

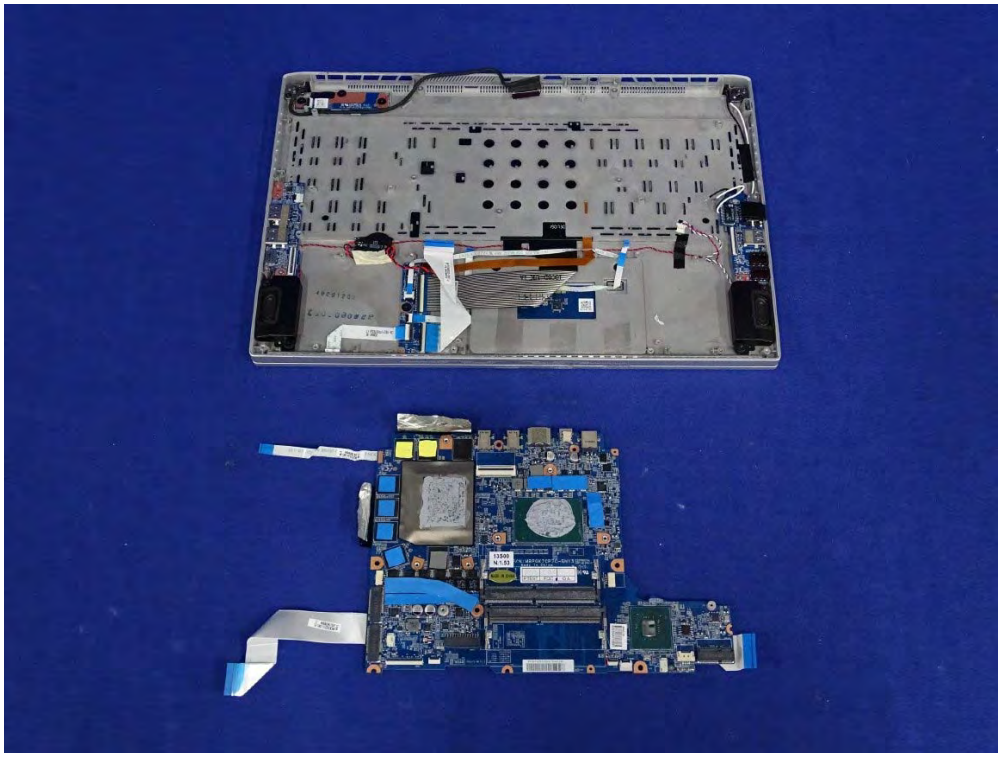

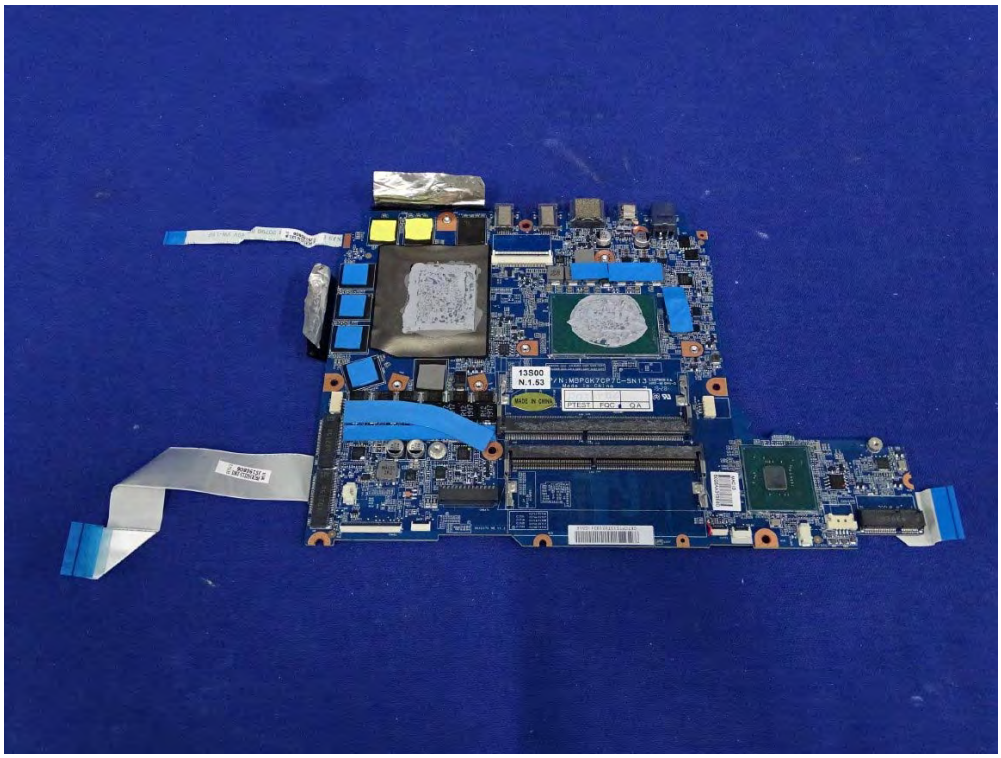
13500
N.1.53
MADE IN CHINA

P/N:MBPGK7CP7C-SN13
Made in China

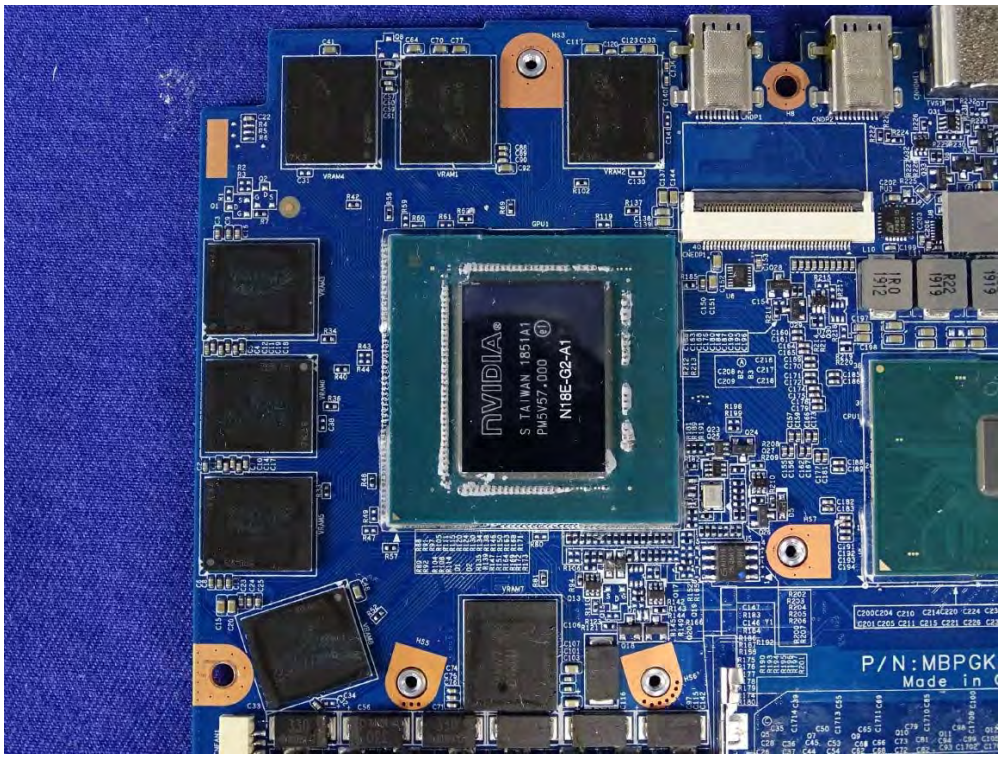
NVIDIA
S TAIWAN 1851A1
PM5V57.000
N18E-G2-A1
P/N:MBPGK
Made in

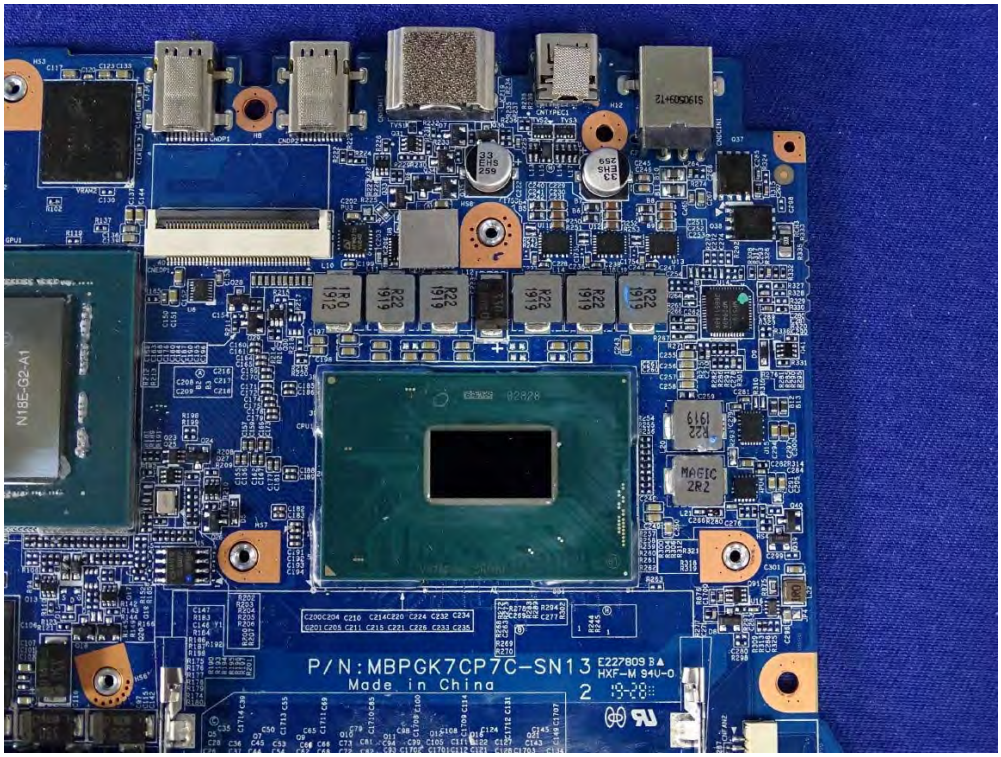
N18E-G2-A1
P/N:MBPGK7CP7C-SN13
Made in China

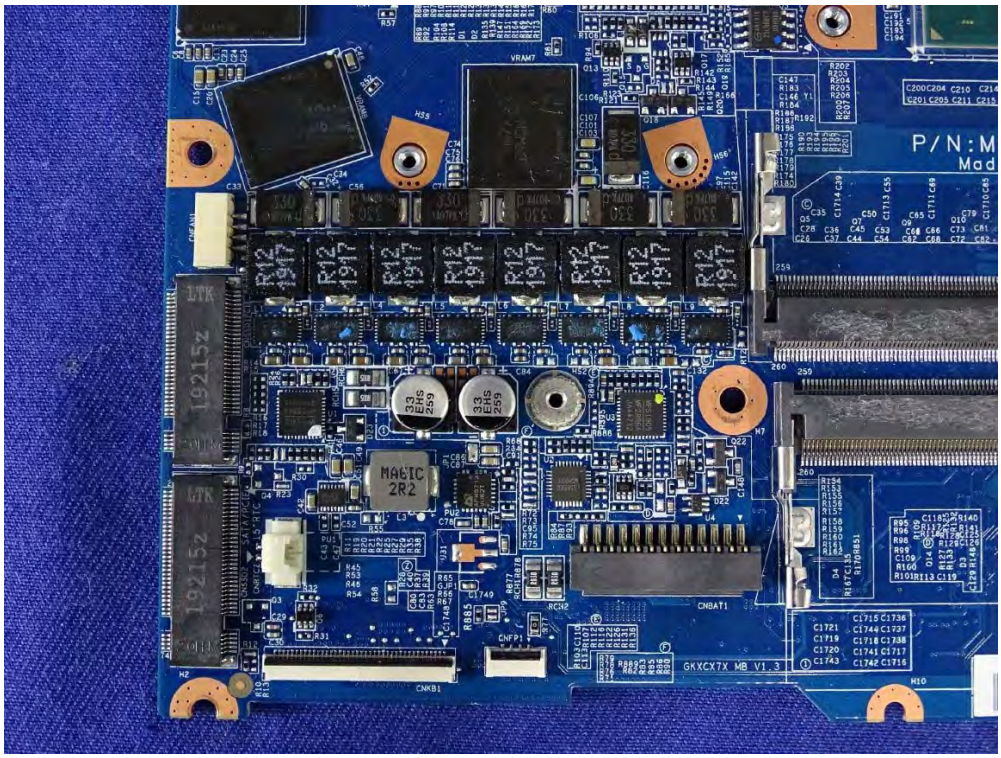
GKXCX7X MB V1.3
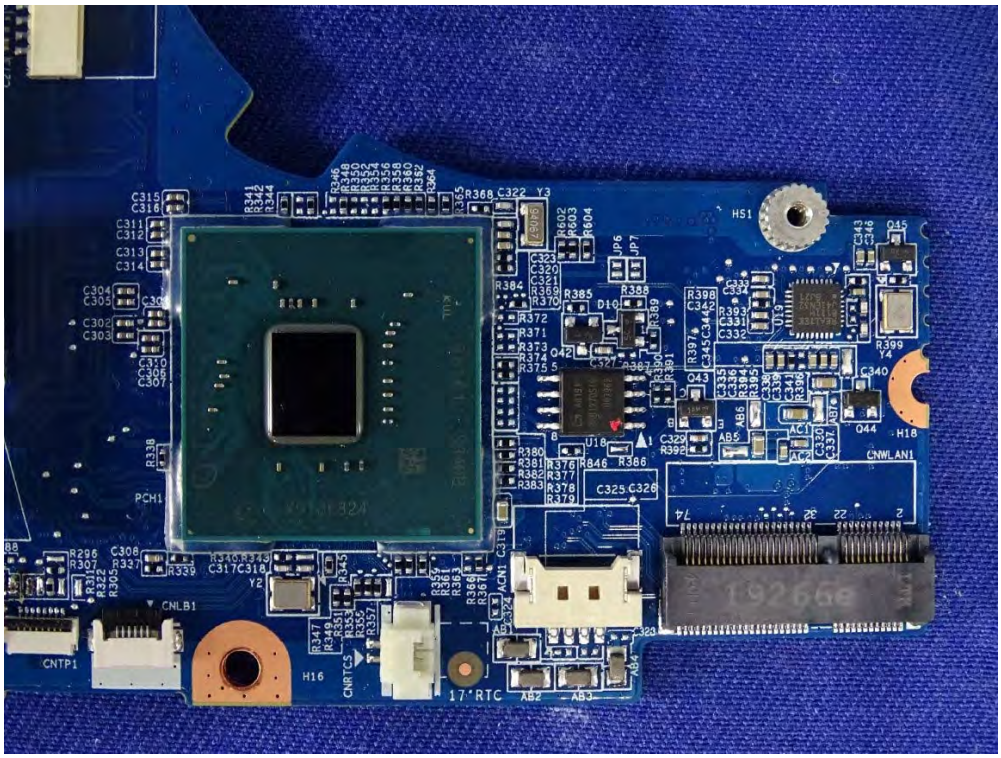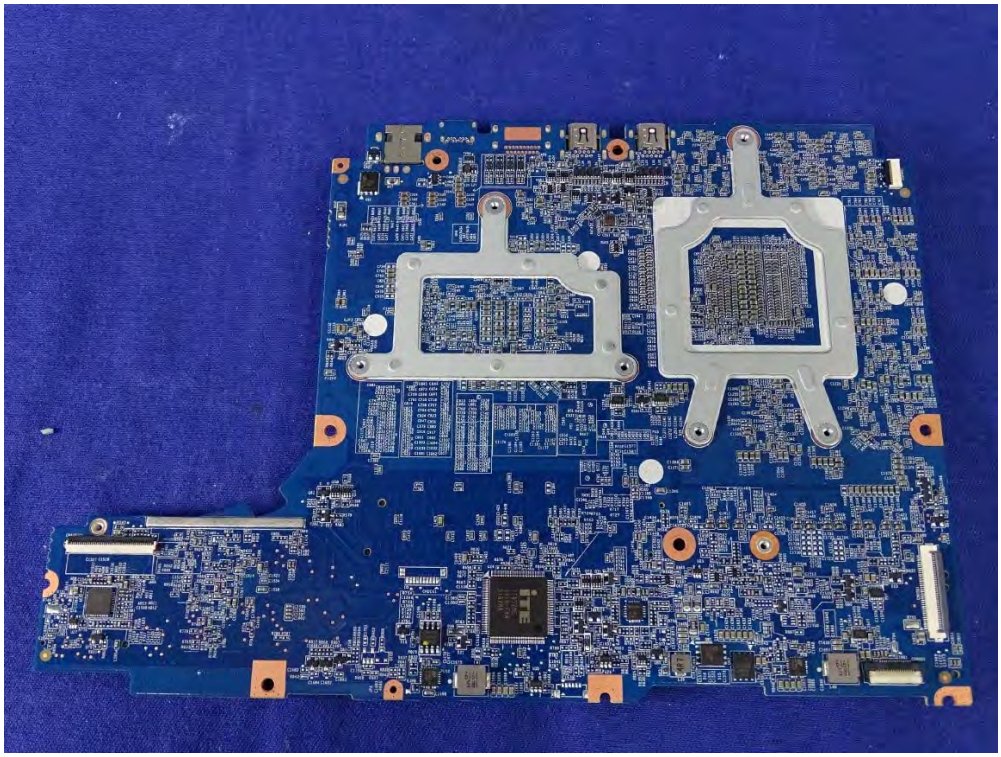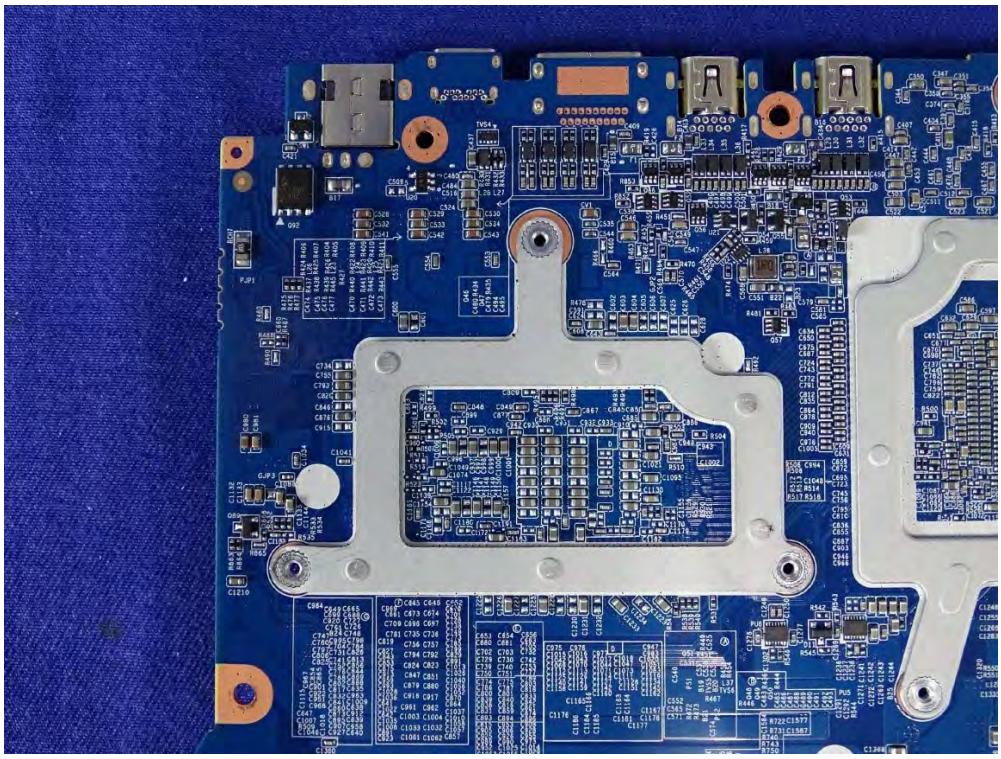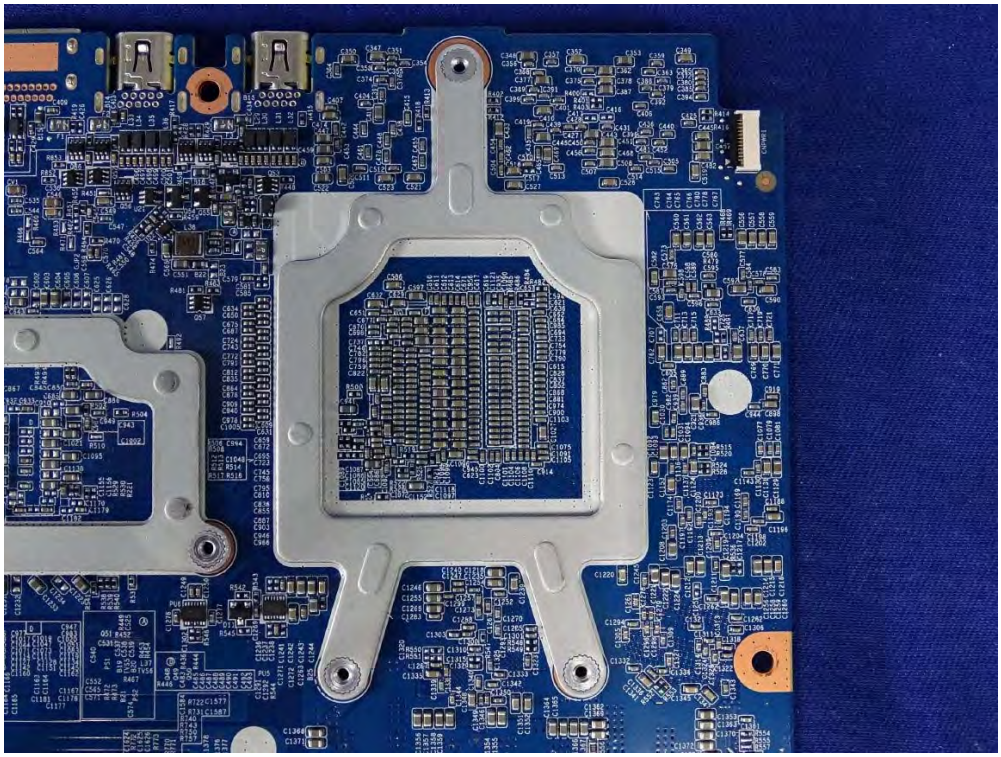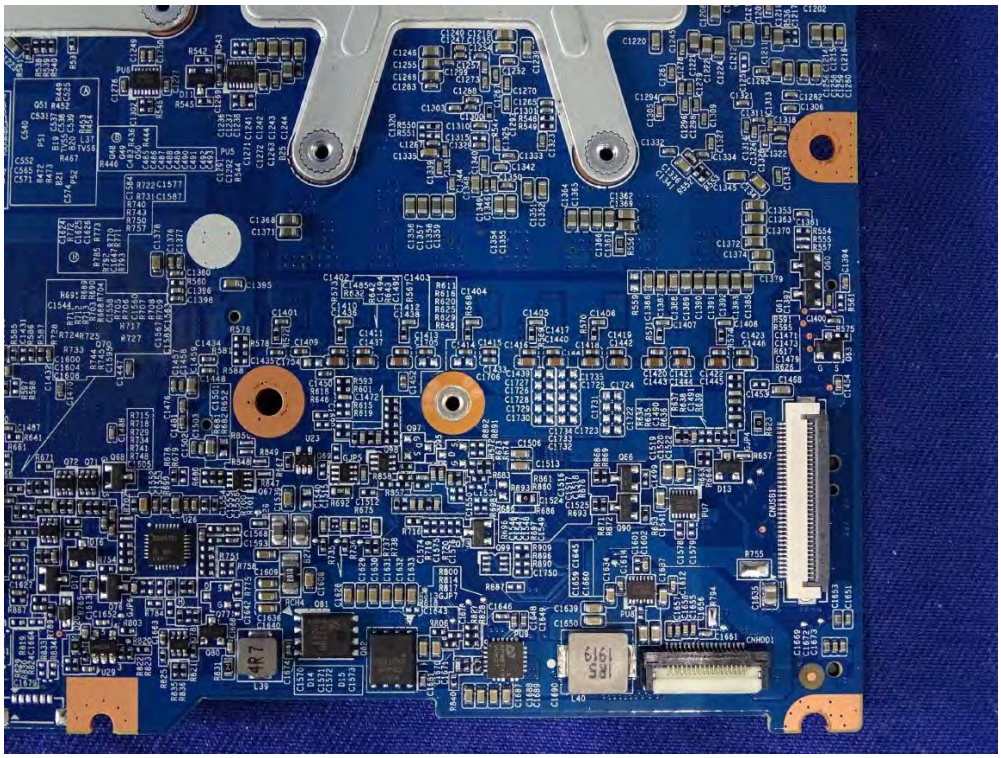
P/N:MBPGK7CP7C-SN13
Made in China
E227809 B
HXF-M S4U-0
GKXCX7X MB V1.3