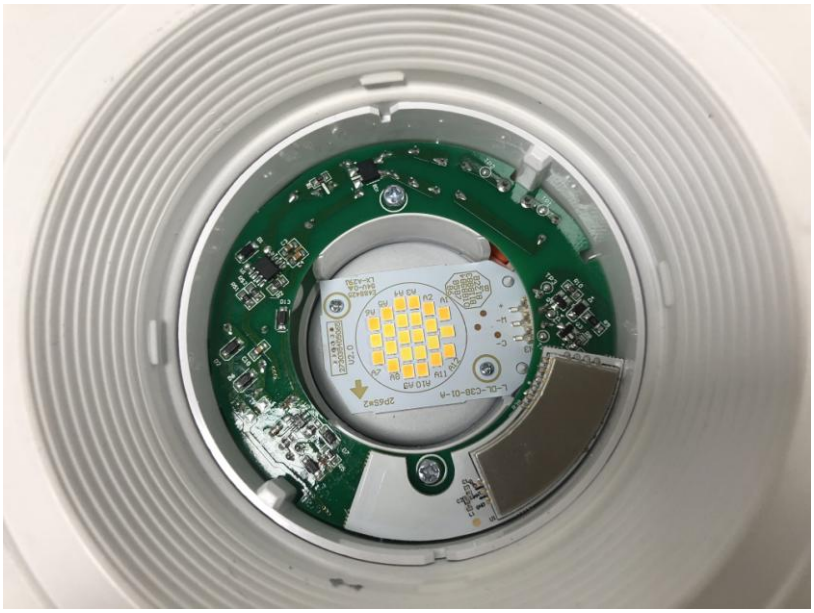

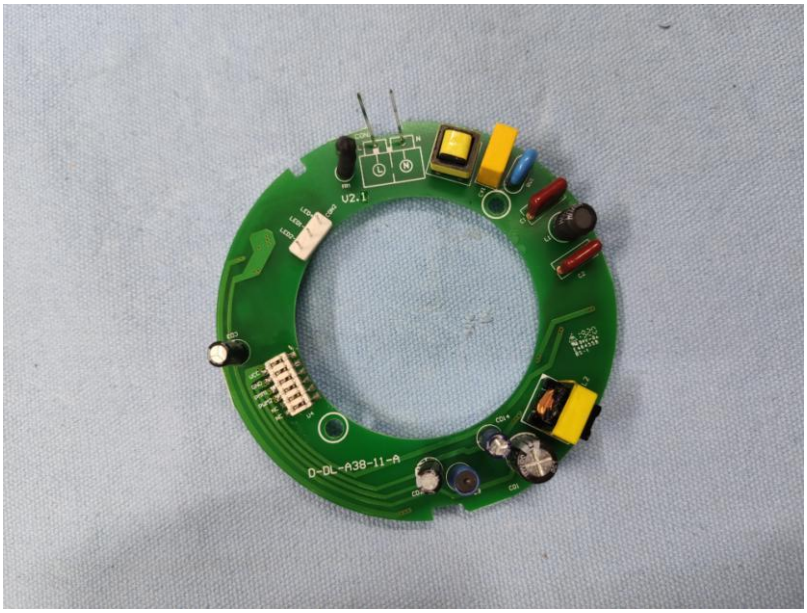
V2.1
O-DL-A38-11-A

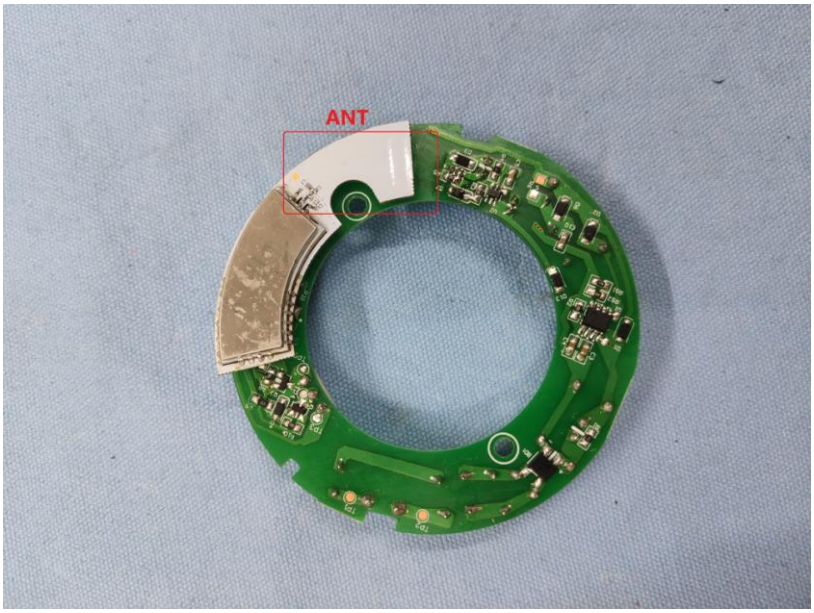
ANT

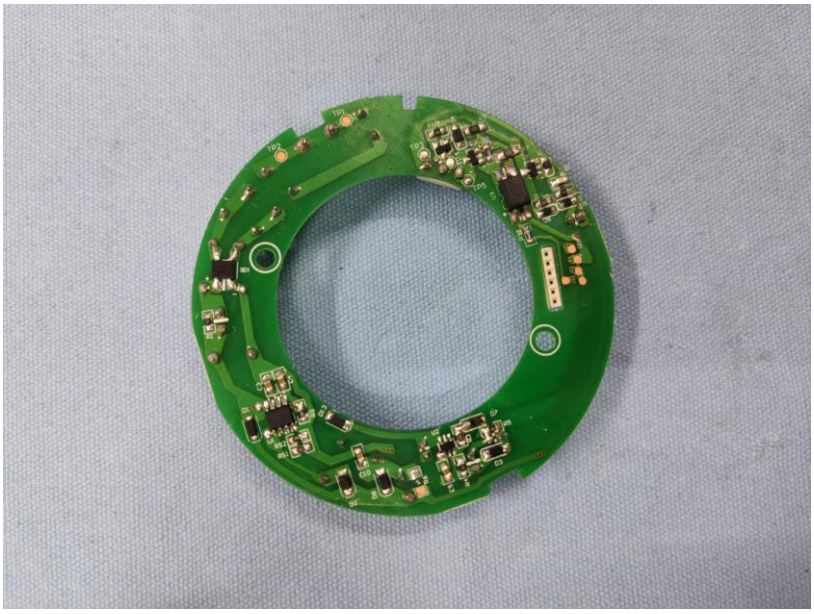

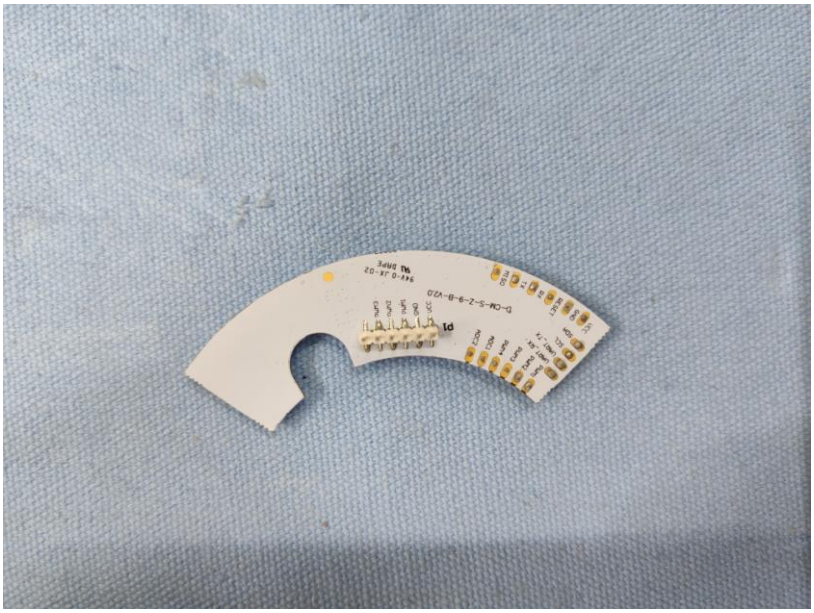

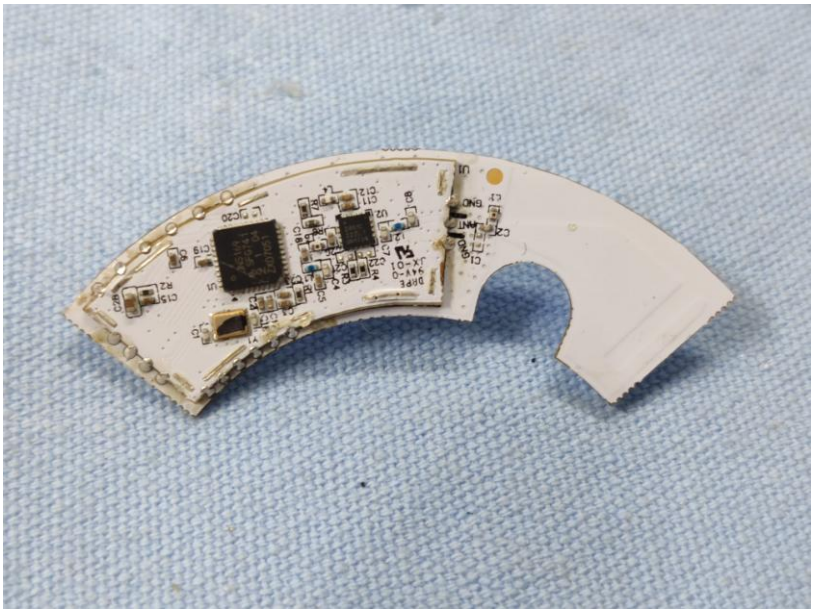

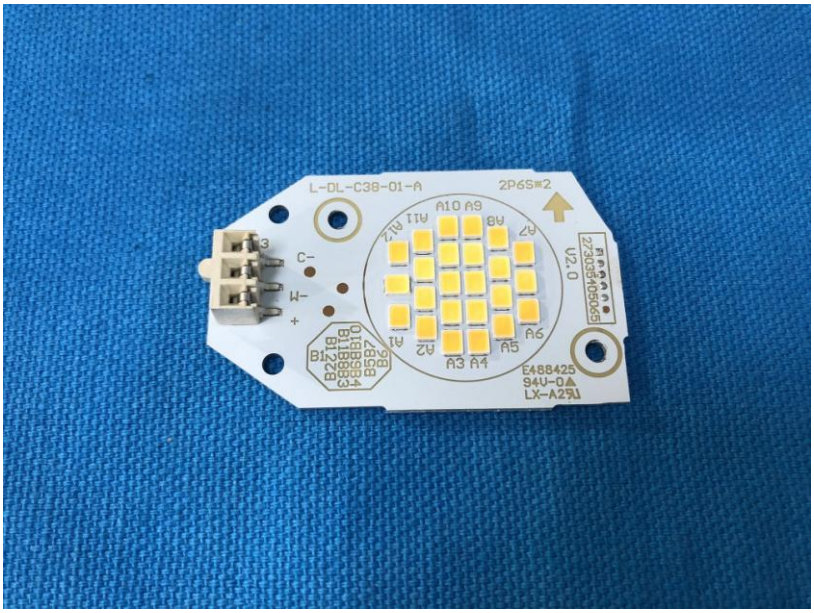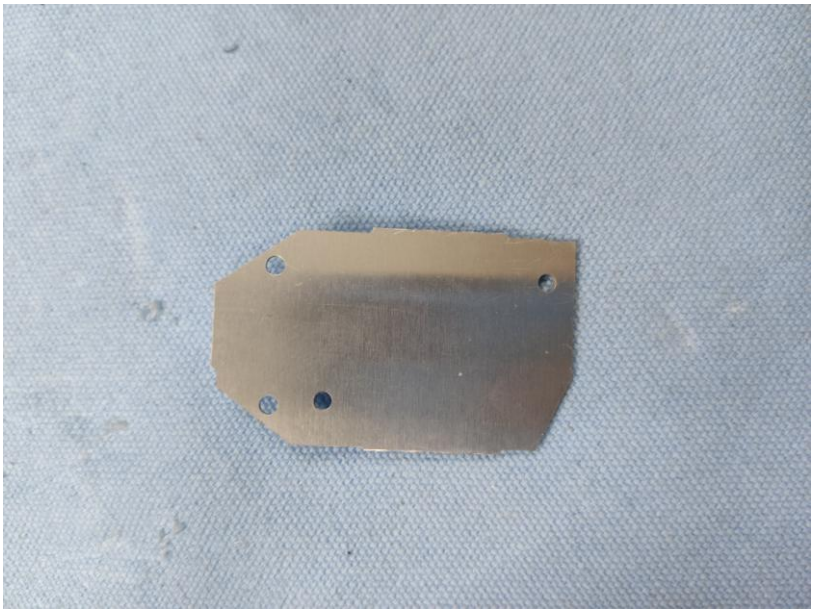
L-DL-C38-01-A
2P6S=2
V2.0
E488425
S4U-0A
LX-A2SU