

# Appendix A.4-N25

## TABLE OF CONTENTS

2.1046 RF power output .....	2
2.1046.1 Peak to average ratio.....	10
2.1049 Occupied bandwidth .....	66
2.1051.1 Emission bandwidth .....	122
2.1051.2 Band edge .....	178
2.1051.3 Out of band emissions .....	324
2.1055 Frequency stability .....	731

## 2.1046 RF power output

### Test Result

Band	Bandwidth	SCS	Channel	TestID	TestConfig	Value	UpLimit	Result
n25	5MHz	15kHz	386500	1	DFT-s-OFDM PI/2 BPSK_Inner_1RB_Left	20.51	33.01	PASS
n25	5MHz	15kHz	386500	2	DFT-s-OFDM PI/2 BPSK_Inner_1RB_Right	20.49	33.01	PASS
n25	5MHz	15kHz	386500	3	DFT-s-OFDM PI/2 BPSK_Inner_Full	20.52	33.01	PASS
n25	5MHz	15kHz	386500	4	DFT-s-OFDM PI/2 BPSK_Edge_1RB_Left	20.00	33.01	PASS
n25	5MHz	15kHz	386500	5	DFT-s-OFDM PI/2 BPSK_Edge_1RB_Right	20.05	33.01	PASS
n25	5MHz	15kHz	386500	6	DFT-s-OFDM PI/2 BPSK_Outer_Full	20.04	33.01	PASS
n25	5MHz	15kHz	386500	7	DFT-s-OFDM QPSK_Inner_1RB_Left	20.47	33.01	PASS
n25	5MHz	15kHz	386500	8	DFT-s-OFDM QPSK_Inner_1RB_Right	20.51	33.01	PASS
n25	5MHz	15kHz	386500	9	DFT-s-OFDM QPSK_Inner_Full	20.61	33.01	PASS
n25	5MHz	15kHz	386500	10	DFT-s-OFDM QPSK_Edge_1RB_Left	19.54	33.01	PASS
n25	5MHz	15kHz	386500	11	DFT-s-OFDM QPSK_Edge_1RB_Right	19.51	33.01	PASS
n25	5MHz	15kHz	386500	12	DFT-s-OFDM QPSK_Outer_Full	19.56	33.01	PASS
n25	5MHz	15kHz	386500	13	DFT-s-OFDM 16QAM_Inner_1RB_Left	19.35	33.01	PASS
n25	5MHz	15kHz	386500	14	DFT-s-OFDM 16QAM_Inner_1RB_Right	19.43	33.01	PASS
n25	5MHz	15kHz	386500	15	DFT-s-OFDM 16QAM_Inner_Full	19.62	33.01	PASS
n25	5MHz	15kHz	386500	16	DFT-s-OFDM 16QAM_Edge_1RB_Left	18.62	33.01	PASS
n25	5MHz	15kHz	386500	17	DFT-s-OFDM 16QAM_Edge_1RB_Right	18.61	33.01	PASS
n25	5MHz	15kHz	386500	18	DFT-s-OFDM 16QAM_Outer_Full	18.79	33.01	PASS
n25	5MHz	15kHz	386500	19	DFT-s-OFDM 64QAM_Inner_1RB_Left	18.17	33.01	PASS
n25	5MHz	15kHz	386500	20	DFT-s-OFDM 64QAM_Inner_1RB_Right	18.13	33.01	PASS
n25	5MHz	15kHz	386500	21	DFT-s-OFDM 64QAM_Inner_Full	18.25	33.01	PASS
n25	5MHz	15kHz	386500	22	DFT-s-OFDM 64QAM_Edge_1RB_Left	18.17	33.01	PASS
n25	5MHz	15kHz	386500	23	DFT-s-OFDM 64QAM_Edge_1RB_Right	18.08	33.01	PASS
n25	5MHz	15kHz	386500	24	DFT-s-OFDM 64QAM_Outer_Full	18.25	33.01	PASS
n25	5MHz	15kHz	386500	25	DFT-s-OFDM 256QAM_Inner_1RB_Left	16.06	33.01	PASS
n25	5MHz	15kHz	386500	26	DFT-s-OFDM 256QAM_Inner_1RB_Right	15.84	33.01	PASS
n25	5MHz	15kHz	386500	27	DFT-s-OFDM 256QAM_Inner_Full	16.21	33.01	PASS
n25	5MHz	15kHz	386500	28	DFT-s-OFDM 256QAM_Edge_1RB_Left	16.11	33.01	PASS
n25	5MHz	15kHz	386500	29	DFT-s-OFDM 256QAM_Edge_1RB_Right	15.93	33.01	PASS
n25	5MHz	15kHz	386500	30	DFT-s-OFDM 256QAM_Outer_Full	16.21	33.01	PASS
n25	5MHz	15kHz	386500	31	CP-OFDM QPSK_Inner_1RB_Left	19.14	33.01	PASS
n25	5MHz	15kHz	386500	32	CP-OFDM QPSK_Inner_1RB_Right	19.17	33.01	PASS
n25	5MHz	15kHz	386500	33	CP-OFDM QPSK_Inner_Full	19.29	33.01	PASS



n25	5MHz	15kHz	386500	34	CP-OFDM QPSK_Edge_1RB_Left	17.70	33.01	PASS
n25	5MHz	15kHz	386500	35	CP-OFDM QPSK_Edge_1RB_Right	17.66	33.01	PASS
n25	5MHz	15kHz	386500	36	CP-OFDM QPSK_Outer_Full	17.69	33.01	PASS
n25	5MHz	15kHz	386500	37	CP-OFDM 16QAM_Inner_1RB_Left	18.67	33.01	PASS
n25	5MHz	15kHz	386500	38	CP-OFDM 16QAM_Inner_1RB_Right	18.71	33.01	PASS
n25	5MHz	15kHz	386500	39	CP-OFDM 16QAM_Inner_Full	18.66	33.01	PASS
n25	5MHz	15kHz	386500	40	CP-OFDM 16QAM_Edge_1RB_Left	17.68	33.01	PASS
n25	5MHz	15kHz	386500	41	CP-OFDM 16QAM_Edge_1RB_Right	17.80	33.01	PASS
n25	5MHz	15kHz	386500	42	CP-OFDM 16QAM_Outer_Full	17.69	33.01	PASS
n25	5MHz	15kHz	386500	43	CP-OFDM 64QAM_Inner_1RB_Left	16.99	33.01	PASS
n25	5MHz	15kHz	386500	44	CP-OFDM 64QAM_Inner_1RB_Right	16.99	33.01	PASS
n25	5MHz	15kHz	386500	45	CP-OFDM 64QAM_Inner_Full	17.08	33.01	PASS
n25	5MHz	15kHz	386500	46	CP-OFDM 64QAM_Edge_1RB_Left	17.01	33.01	PASS
n25	5MHz	15kHz	386500	47	CP-OFDM 64QAM_Edge_1RB_Right	17.05	33.01	PASS
n25	5MHz	15kHz	386500	48	CP-OFDM 64QAM_Outer_Full	17.10	33.01	PASS
n25	5MHz	15kHz	386500	49	CP-OFDM 256QAM_Inner_1RB_Left	14.12	33.01	PASS
n25	5MHz	15kHz	386500	50	CP-OFDM 256QAM_Inner_1RB_Right	14.07	33.01	PASS
n25	5MHz	15kHz	386500	51	CP-OFDM 256QAM_Inner_Full	14.10	33.01	PASS
n25	5MHz	15kHz	386500	52	CP-OFDM 256QAM_Edge_1RB_Left	13.78	33.01	PASS
n25	5MHz	15kHz	386500	53	CP-OFDM 256QAM_Edge_1RB_Right	13.81	33.01	PASS
n25	5MHz	15kHz	386500	54	CP-OFDM 256QAM_Outer_Full	14.11	33.01	PASS
n25	5MHz	15kHz	392500	1	DFT-s-OFDM PI/2 BPSK_Inner_1RB_Left	20.53	33.01	PASS
n25	5MHz	15kHz	392500	2	DFT-s-OFDM PI/2 BPSK_Inner_1RB_Right	20.45	33.01	PASS
n25	5MHz	15kHz	392500	3	DFT-s-OFDM PI/2 BPSK_Inner_Full	20.53	33.01	PASS
n25	5MHz	15kHz	392500	4	DFT-s-OFDM PI/2 BPSK_Edge_1RB_Left	20.05	33.01	PASS
n25	5MHz	15kHz	392500	5	DFT-s-OFDM PI/2 BPSK_Edge_1RB_Right	19.99	33.01	PASS
n25	5MHz	15kHz	392500	6	DFT-s-OFDM PI/2 BPSK_Outer_Full	20.05	33.01	PASS
n25	5MHz	15kHz	392500	7	DFT-s-OFDM QPSK_Inner_1RB_Left	20.55	33.01	PASS
n25	5MHz	15kHz	392500	8	DFT-s-OFDM QPSK_Inner_1RB_Right	20.51	33.01	PASS
n25	5MHz	15kHz	392500	9	DFT-s-OFDM QPSK_Inner_Full	20.55	33.01	PASS
n25	5MHz	15kHz	392500	10	DFT-s-OFDM QPSK_Edge_1RB_Left	19.54	33.01	PASS
n25	5MHz	15kHz	392500	11	DFT-s-OFDM QPSK_Edge_1RB_Right	19.47	33.01	PASS
n25	5MHz	15kHz	392500	12	DFT-s-OFDM QPSK_Outer_Full	19.53	33.01	PASS
n25	5MHz	15kHz	392500	13	DFT-s-OFDM 16QAM_Inner_1RB_Left	19.42	33.01	PASS
n25	5MHz	15kHz	392500	14	DFT-s-OFDM 16QAM_Inner_1RB_Right	19.40	33.01	PASS
n25	5MHz	15kHz	392500	15	DFT-s-OFDM 16QAM_Inner_Full	19.57	33.01	PASS
n25	5MHz	15kHz	392500	16	DFT-s-OFDM 16QAM_Edge_1RB_Left	18.61	33.01	PASS
n25	5MHz	15kHz	392500	17	DFT-s-OFDM 16QAM_Edge_1RB_Right	18.54	33.01	PASS
n25	5MHz	15kHz	392500	18	DFT-s-OFDM 16QAM_Outer_Full	18.75	33.01	PASS
n25	5MHz	15kHz	392500	19	DFT-s-OFDM 64QAM_Inner_1RB_Left	18.20	33.01	PASS
n25	5MHz	15kHz	392500	20	DFT-s-OFDM 64QAM_Inner_1RB_Right	18.03	33.01	PASS
n25	5MHz	15kHz	392500	21	DFT-s-OFDM 64QAM_Inner_Full	18.17	33.01	PASS



n25	5MHz	15kHz	392500	22	DFT-s-OFDM 64QAM_Edge_1RB_Left	18.19	33.01	PASS
n25	5MHz	15kHz	392500	23	DFT-s-OFDM 64QAM_Edge_1RB_Right	18.05	33.01	PASS
n25	5MHz	15kHz	392500	24	DFT-s-OFDM 64QAM_Outer_Full	18.18	33.01	PASS
n25	5MHz	15kHz	392500	25	DFT-s-OFDM 256QAM_Inner_1RB_Left	15.90	33.01	PASS
n25	5MHz	15kHz	392500	26	DFT-s-OFDM 256QAM_Inner_1RB_Right	16.04	33.01	PASS
n25	5MHz	15kHz	392500	27	DFT-s-OFDM 256QAM_Inner_Full	16.15	33.01	PASS
n25	5MHz	15kHz	392500	28	DFT-s-OFDM 256QAM_Edge_1RB_Left	15.92	33.01	PASS
n25	5MHz	15kHz	392500	29	DFT-s-OFDM 256QAM_Edge_1RB_Right	15.84	33.01	PASS
n25	5MHz	15kHz	392500	30	DFT-s-OFDM 256QAM_Outer_Full	16.14	33.01	PASS
n25	5MHz	15kHz	392500	31	CP-OFDM QPSK_Inner_1RB_Left	19.11	33.01	PASS
n25	5MHz	15kHz	392500	32	CP-OFDM QPSK_Inner_1RB_Right	19.07	33.01	PASS
n25	5MHz	15kHz	392500	33	CP-OFDM QPSK_Inner_Full	19.20	33.01	PASS
n25	5MHz	15kHz	392500	34	CP-OFDM QPSK_Edge_1RB_Left	17.70	33.01	PASS
n25	5MHz	15kHz	392500	35	CP-OFDM QPSK_Edge_1RB_Right	17.62	33.01	PASS
n25	5MHz	15kHz	392500	36	CP-OFDM QPSK_Outer_Full	17.66	33.01	PASS
n25	5MHz	15kHz	392500	37	CP-OFDM 16QAM_Inner_1RB_Left	18.74	33.01	PASS
n25	5MHz	15kHz	392500	38	CP-OFDM 16QAM_Inner_1RB_Right	18.71	33.01	PASS
n25	5MHz	15kHz	392500	39	CP-OFDM 16QAM_Inner_Full	18.64	33.01	PASS
n25	5MHz	15kHz	392500	40	CP-OFDM 16QAM_Edge_1RB_Left	17.83	33.01	PASS
n25	5MHz	15kHz	392500	41	CP-OFDM 16QAM_Edge_1RB_Right	17.77	33.01	PASS
n25	5MHz	15kHz	392500	42	CP-OFDM 16QAM_Outer_Full	17.68	33.01	PASS
n25	5MHz	15kHz	392500	43	CP-OFDM 64QAM_Inner_1RB_Left	17.04	33.01	PASS
n25	5MHz	15kHz	392500	44	CP-OFDM 64QAM_Inner_1RB_Right	17.00	33.01	PASS
n25	5MHz	15kHz	392500	45	CP-OFDM 64QAM_Inner_Full	16.97	33.01	PASS
n25	5MHz	15kHz	392500	46	CP-OFDM 64QAM_Edge_1RB_Left	17.13	33.01	PASS
n25	5MHz	15kHz	392500	47	CP-OFDM 64QAM_Edge_1RB_Right	17.02	33.01	PASS
n25	5MHz	15kHz	392500	48	CP-OFDM 64QAM_Outer_Full	17.12	33.01	PASS
n25	5MHz	15kHz	392500	49	CP-OFDM 256QAM_Inner_1RB_Left	14.05	33.01	PASS
n25	5MHz	15kHz	392500	50	CP-OFDM 256QAM_Inner_1RB_Right	13.95	33.01	PASS
n25	5MHz	15kHz	392500	51	CP-OFDM 256QAM_Inner_Full	14.06	33.01	PASS
n25	5MHz	15kHz	392500	52	CP-OFDM 256QAM_Edge_1RB_Left	14.25	33.01	PASS
n25	5MHz	15kHz	392500	53	CP-OFDM 256QAM_Edge_1RB_Right	14.07	33.01	PASS
n25	5MHz	15kHz	392500	54	CP-OFDM 256QAM_Outer_Full	14.12	33.01	PASS
n25	5MHz	15kHz	398500	1	DFT-s-OFDM PI/2 BPSK_Inner_1RB_Left	20.60	33.01	PASS
n25	5MHz	15kHz	398500	2	DFT-s-OFDM PI/2 BPSK_Inner_1RB_Right	20.36	33.01	PASS
n25	5MHz	15kHz	398500	3	DFT-s-OFDM PI/2 BPSK_Inner_Full	20.71	33.01	PASS
n25	5MHz	15kHz	398500	4	DFT-s-OFDM PI/2 BPSK_Edge_1RB_Left	20.14	33.01	PASS
n25	5MHz	15kHz	398500	5	DFT-s-OFDM PI/2 BPSK_Edge_1RB_Right	19.93	33.01	PASS
n25	5MHz	15kHz	398500	6	DFT-s-OFDM PI/2 BPSK_Outer_Full	20.34	33.01	PASS
n25	5MHz	15kHz	398500	7	DFT-s-OFDM QPSK_Inner_1RB_Left	20.62	33.01	PASS
n25	5MHz	15kHz	398500	8	DFT-s-OFDM QPSK_Inner_1RB_Right	20.57	33.01	PASS
n25	5MHz	15kHz	398500	9	DFT-s-OFDM QPSK_Inner_Full	20.69	33.01	PASS



n25	5MHz	15kHz	398500	10	DFT-s-OFDM QPSK_Edge_1RB_Left	19.89	33.01	PASS
n25	5MHz	15kHz	398500	11	DFT-s-OFDM QPSK_Edge_1RB_Right	19.97	33.01	PASS
n25	5MHz	15kHz	398500	12	DFT-s-OFDM QPSK_Outer_Full	19.90	33.01	PASS
n25	5MHz	15kHz	398500	13	DFT-s-OFDM 16QAM_Inner_1RB_Left	19.74	33.01	PASS
n25	5MHz	15kHz	398500	14	DFT-s-OFDM 16QAM_Inner_1RB_Right	19.42	33.01	PASS
n25	5MHz	15kHz	398500	15	DFT-s-OFDM 16QAM_Inner_Full	20.03	33.01	PASS
n25	5MHz	15kHz	398500	16	DFT-s-OFDM 16QAM_Edge_1RB_Left	18.74	33.01	PASS
n25	5MHz	15kHz	398500	17	DFT-s-OFDM 16QAM_Edge_1RB_Right	18.69	33.01	PASS
n25	5MHz	15kHz	398500	18	DFT-s-OFDM 16QAM_Outer_Full	19.04	33.01	PASS
n25	5MHz	15kHz	398500	19	DFT-s-OFDM 64QAM_Inner_1RB_Left	18.30	33.01	PASS
n25	5MHz	15kHz	398500	20	DFT-s-OFDM 64QAM_Inner_1RB_Right	18.55	33.01	PASS
n25	5MHz	15kHz	398500	21	DFT-s-OFDM 64QAM_Inner_Full	18.39	33.01	PASS
n25	5MHz	15kHz	398500	22	DFT-s-OFDM 64QAM_Edge_1RB_Left	18.30	33.01	PASS
n25	5MHz	15kHz	398500	23	DFT-s-OFDM 64QAM_Edge_1RB_Right	18.52	33.01	PASS
n25	5MHz	15kHz	398500	24	DFT-s-OFDM 64QAM_Outer_Full	18.34	33.01	PASS
n25	5MHz	15kHz	398500	25	DFT-s-OFDM 256QAM_Inner_1RB_Left	16.30	33.01	PASS
n25	5MHz	15kHz	398500	26	DFT-s-OFDM 256QAM_Inner_1RB_Right	16.13	33.01	PASS
n25	5MHz	15kHz	398500	27	DFT-s-OFDM 256QAM_Inner_Full	16.36	33.01	PASS
n25	5MHz	15kHz	398500	28	DFT-s-OFDM 256QAM_Edge_1RB_Left	16.02	33.01	PASS
n25	5MHz	15kHz	398500	29	DFT-s-OFDM 256QAM_Edge_1RB_Right	16.09	33.01	PASS
n25	5MHz	15kHz	398500	30	DFT-s-OFDM 256QAM_Outer_Full	16.38	33.01	PASS
n25	5MHz	15kHz	398500	31	CP-OFDM QPSK_Inner_1RB_Left	19.25	33.01	PASS
n25	5MHz	15kHz	398500	32	CP-OFDM QPSK_Inner_1RB_Right	19.35	33.01	PASS
n25	5MHz	15kHz	398500	33	CP-OFDM QPSK_Inner_Full	19.56	33.01	PASS
n25	5MHz	15kHz	398500	34	CP-OFDM QPSK_Edge_1RB_Left	17.93	33.01	PASS
n25	5MHz	15kHz	398500	35	CP-OFDM QPSK_Edge_1RB_Right	17.95	33.01	PASS
n25	5MHz	15kHz	398500	36	CP-OFDM QPSK_Outer_Full	17.89	33.01	PASS
n25	5MHz	15kHz	398500	37	CP-OFDM 16QAM_Inner_1RB_Left	18.87	33.01	PASS
n25	5MHz	15kHz	398500	38	CP-OFDM 16QAM_Inner_1RB_Right	18.61	33.01	PASS
n25	5MHz	15kHz	398500	39	CP-OFDM 16QAM_Inner_Full	18.87	33.01	PASS
n25	5MHz	15kHz	398500	40	CP-OFDM 16QAM_Edge_1RB_Left	17.93	33.01	PASS
n25	5MHz	15kHz	398500	41	CP-OFDM 16QAM_Edge_1RB_Right	17.80	33.01	PASS
n25	5MHz	15kHz	398500	42	CP-OFDM 16QAM_Outer_Full	17.93	33.01	PASS
n25	5MHz	15kHz	398500	43	CP-OFDM 64QAM_Inner_1RB_Left	17.19	33.01	PASS
n25	5MHz	15kHz	398500	44	CP-OFDM 64QAM_Inner_1RB_Right	17.21	33.01	PASS
n25	5MHz	15kHz	398500	45	CP-OFDM 64QAM_Inner_Full	17.21	33.01	PASS
n25	5MHz	15kHz	398500	46	CP-OFDM 64QAM_Edge_1RB_Left	17.18	33.01	PASS
n25	5MHz	15kHz	398500	47	CP-OFDM 64QAM_Edge_1RB_Right	17.36	33.01	PASS
n25	5MHz	15kHz	398500	48	CP-OFDM 64QAM_Outer_Full	17.25	33.01	PASS
n25	5MHz	15kHz	398500	49	CP-OFDM 256QAM_Inner_1RB_Left	14.10	33.01	PASS
n25	5MHz	15kHz	398500	50	CP-OFDM 256QAM_Inner_1RB_Right	14.29	33.01	PASS
n25	5MHz	15kHz	398500	51	CP-OFDM 256QAM_Inner_Full	14.29	33.01	PASS



n25	5MHz	15kHz	398500	52	CP-OFDM 256QAM_Edge_1RB_Left	14.12	33.01	PASS
n25	5MHz	15kHz	398500	53	CP-OFDM 256QAM_Edge_1RB_Right	14.10	33.01	PASS
n25	5MHz	15kHz	398500	54	CP-OFDM 256QAM_Outer_Full	14.31	33.01	PASS
n25	15MHz	15kHz	387500	1	DFT-s-OFDM PI/2 BPSK_Inner_1RB_Left	20.31	33.01	PASS
n25	15MHz	15kHz	387500	2	DFT-s-OFDM PI/2 BPSK_Inner_1RB_Right	20.63	33.01	PASS
n25	15MHz	15kHz	387500	3	DFT-s-OFDM PI/2 BPSK_Inner_Full	20.60	33.01	PASS
n25	15MHz	15kHz	387500	4	DFT-s-OFDM PI/2 BPSK_Edge_1RB_Left	19.91	33.01	PASS
n25	15MHz	15kHz	387500	5	DFT-s-OFDM PI/2 BPSK_Edge_1RB_Right	20.15	33.01	PASS
n25	15MHz	15kHz	387500	6	DFT-s-OFDM PI/2 BPSK_Outer_Full	20.10	33.01	PASS
n25	15MHz	15kHz	387500	7	DFT-s-OFDM QPSK_Inner_1RB_Left	20.41	33.01	PASS
n25	15MHz	15kHz	387500	8	DFT-s-OFDM QPSK_Inner_1RB_Right	20.67	33.01	PASS
n25	15MHz	15kHz	387500	9	DFT-s-OFDM QPSK_Inner_Full	20.65	33.01	PASS
n25	15MHz	15kHz	387500	10	DFT-s-OFDM QPSK_Edge_1RB_Left	19.41	33.01	PASS
n25	15MHz	15kHz	387500	11	DFT-s-OFDM QPSK_Edge_1RB_Right	19.68	33.01	PASS
n25	15MHz	15kHz	387500	12	DFT-s-OFDM QPSK_Outer_Full	19.63	33.01	PASS
n25	15MHz	15kHz	387500	13	DFT-s-OFDM 16QAM_Inner_1RB_Left	19.29	33.01	PASS
n25	15MHz	15kHz	387500	14	DFT-s-OFDM 16QAM_Inner_1RB_Right	19.57	33.01	PASS
n25	15MHz	15kHz	387500	15	DFT-s-OFDM 16QAM_Inner_Full	19.60	33.01	PASS
n25	15MHz	15kHz	387500	16	DFT-s-OFDM 16QAM_Edge_1RB_Left	18.50	33.01	PASS
n25	15MHz	15kHz	387500	17	DFT-s-OFDM 16QAM_Edge_1RB_Right	18.77	33.01	PASS
n25	15MHz	15kHz	387500	18	DFT-s-OFDM 16QAM_Outer_Full	18.80	33.01	PASS
n25	15MHz	15kHz	387500	19	DFT-s-OFDM 64QAM_Inner_1RB_Left	17.98	33.01	PASS
n25	15MHz	15kHz	387500	20	DFT-s-OFDM 64QAM_Inner_1RB_Right	18.31	33.01	PASS
n25	15MHz	15kHz	387500	21	DFT-s-OFDM 64QAM_Inner_Full	18.28	33.01	PASS
n25	15MHz	15kHz	387500	22	DFT-s-OFDM 64QAM_Edge_1RB_Left	18.03	33.01	PASS
n25	15MHz	15kHz	387500	23	DFT-s-OFDM 64QAM_Edge_1RB_Right	18.35	33.01	PASS
n25	15MHz	15kHz	387500	24	DFT-s-OFDM 64QAM_Outer_Full	18.23	33.01	PASS
n25	15MHz	15kHz	387500	25	DFT-s-OFDM 256QAM_Inner_1RB_Left	15.75	33.01	PASS
n25	15MHz	15kHz	387500	26	DFT-s-OFDM 256QAM_Inner_1RB_Right	16.05	33.01	PASS
n25	15MHz	15kHz	387500	27	DFT-s-OFDM 256QAM_Inner_Full	16.13	33.01	PASS
n25	15MHz	15kHz	387500	28	DFT-s-OFDM 256QAM_Edge_1RB_Left	15.80	33.01	PASS
n25	15MHz	15kHz	387500	29	DFT-s-OFDM 256QAM_Edge_1RB_Right	16.00	33.01	PASS
n25	15MHz	15kHz	387500	30	DFT-s-OFDM 256QAM_Outer_Full	16.19	33.01	PASS
n25	15MHz	15kHz	387500	31	CP-OFDM QPSK_Inner_1RB_Left	19.08	33.01	PASS
n25	15MHz	15kHz	387500	32	CP-OFDM QPSK_Inner_1RB_Right	19.18	33.01	PASS
n25	15MHz	15kHz	387500	33	CP-OFDM QPSK_Inner_Full	19.23	33.01	PASS
n25	15MHz	15kHz	387500	34	CP-OFDM QPSK_Edge_1RB_Left	17.53	33.01	PASS
n25	15MHz	15kHz	387500	35	CP-OFDM QPSK_Edge_1RB_Right	17.76	33.01	PASS
n25	15MHz	15kHz	387500	36	CP-OFDM QPSK_Outer_Full	17.75	33.01	PASS
n25	15MHz	15kHz	387500	37	CP-OFDM 16QAM_Inner_1RB_Left	18.56	33.01	PASS
n25	15MHz	15kHz	387500	38	CP-OFDM 16QAM_Inner_1RB_Right	18.86	33.01	PASS
n25	15MHz	15kHz	387500	39	CP-OFDM 16QAM_Inner_Full	18.82	33.01	PASS



n25	15MHz	15kHz	387500	40	CP-OFDM 16QAM_Edge_1RB_Left	17.66	33.01	PASS
n25	15MHz	15kHz	387500	41	CP-OFDM 16QAM_Edge_1RB_Right	17.88	33.01	PASS
n25	15MHz	15kHz	387500	42	CP-OFDM 16QAM_Outer_Full	17.67	33.01	PASS
n25	15MHz	15kHz	387500	43	CP-OFDM 64QAM_Inner_1RB_Left	17.01	33.01	PASS
n25	15MHz	15kHz	387500	44	CP-OFDM 64QAM_Inner_1RB_Right	17.10	33.01	PASS
n25	15MHz	15kHz	387500	45	CP-OFDM 64QAM_Inner_Full	17.25	33.01	PASS
n25	15MHz	15kHz	387500	46	CP-OFDM 64QAM_Edge_1RB_Left	16.98	33.01	PASS
n25	15MHz	15kHz	387500	47	CP-OFDM 64QAM_Edge_1RB_Right	17.16	33.01	PASS
n25	15MHz	15kHz	387500	48	CP-OFDM 64QAM_Outer_Full	17.26	33.01	PASS
n25	15MHz	15kHz	387500	49	CP-OFDM 256QAM_Inner_1RB_Left	13.92	33.01	PASS
n25	15MHz	15kHz	387500	50	CP-OFDM 256QAM_Inner_1RB_Right	14.22	33.01	PASS
n25	15MHz	15kHz	387500	51	CP-OFDM 256QAM_Inner_Full	14.09	33.01	PASS
n25	15MHz	15kHz	387500	52	CP-OFDM 256QAM_Edge_1RB_Left	14.00	33.01	PASS
n25	15MHz	15kHz	387500	53	CP-OFDM 256QAM_Edge_1RB_Right	14.21	33.01	PASS
n25	15MHz	15kHz	387500	54	CP-OFDM 256QAM_Outer_Full	14.12	33.01	PASS
n25	15MHz	15kHz	392500	1	DFT-s-OFDM PI/2 BPSK_Inner_1RB_Left	20.61	33.01	PASS
n25	15MHz	15kHz	392500	2	DFT-s-OFDM PI/2 BPSK_Inner_1RB_Right	20.41	33.01	PASS
n25	15MHz	15kHz	392500	3	DFT-s-OFDM PI/2 BPSK_Inner_Full	20.49	33.01	PASS
n25	15MHz	15kHz	392500	4	DFT-s-OFDM PI/2 BPSK_Edge_1RB_Left	20.11	33.01	PASS
n25	15MHz	15kHz	392500	5	DFT-s-OFDM PI/2 BPSK_Edge_1RB_Right	19.94	33.01	PASS
n25	15MHz	15kHz	392500	6	DFT-s-OFDM PI/2 BPSK_Outer_Full	20.03	33.01	PASS
n25	15MHz	15kHz	392500	7	DFT-s-OFDM QPSK_Inner_1RB_Left	20.56	33.01	PASS
n25	15MHz	15kHz	392500	8	DFT-s-OFDM QPSK_Inner_1RB_Right	20.45	33.01	PASS
n25	15MHz	15kHz	392500	9	DFT-s-OFDM QPSK_Inner_Full	20.54	33.01	PASS
n25	15MHz	15kHz	392500	10	DFT-s-OFDM QPSK_Edge_1RB_Left	19.59	33.01	PASS
n25	15MHz	15kHz	392500	11	DFT-s-OFDM QPSK_Edge_1RB_Right	19.44	33.01	PASS
n25	15MHz	15kHz	392500	12	DFT-s-OFDM QPSK_Outer_Full	19.55	33.01	PASS
n25	15MHz	15kHz	392500	13	DFT-s-OFDM 16QAM_Inner_1RB_Left	19.52	33.01	PASS
n25	15MHz	15kHz	392500	14	DFT-s-OFDM 16QAM_Inner_1RB_Right	19.33	33.01	PASS
n25	15MHz	15kHz	392500	15	DFT-s-OFDM 16QAM_Inner_Full	19.57	33.01	PASS
n25	15MHz	15kHz	392500	16	DFT-s-OFDM 16QAM_Edge_1RB_Left	18.69	33.01	PASS
n25	15MHz	15kHz	392500	17	DFT-s-OFDM 16QAM_Edge_1RB_Right	18.50	33.01	PASS
n25	15MHz	15kHz	392500	18	DFT-s-OFDM 16QAM_Outer_Full	18.69	33.01	PASS
n25	15MHz	15kHz	392500	19	DFT-s-OFDM 64QAM_Inner_1RB_Left	18.27	33.01	PASS
n25	15MHz	15kHz	392500	20	DFT-s-OFDM 64QAM_Inner_1RB_Right	18.11	33.01	PASS
n25	15MHz	15kHz	392500	21	DFT-s-OFDM 64QAM_Inner_Full	18.17	33.01	PASS
n25	15MHz	15kHz	392500	22	DFT-s-OFDM 64QAM_Edge_1RB_Left	18.26	33.01	PASS
n25	15MHz	15kHz	392500	23	DFT-s-OFDM 64QAM_Edge_1RB_Right	18.12	33.01	PASS
n25	15MHz	15kHz	392500	24	DFT-s-OFDM 64QAM_Outer_Full	18.16	33.01	PASS
n25	15MHz	15kHz	392500	25	DFT-s-OFDM 256QAM_Inner_1RB_Left	15.95	33.01	PASS
n25	15MHz	15kHz	392500	26	DFT-s-OFDM 256QAM_Inner_1RB_Right	15.77	33.01	PASS
n25	15MHz	15kHz	392500	27	DFT-s-OFDM 256QAM_Inner_Full	16.11	33.01	PASS





n25	15MHz	15kHz	392500	28	DFT-s-OFDM 256QAM_Edge_1RB_Left	15.96	33.01	PASS
n25	15MHz	15kHz	392500	29	DFT-s-OFDM 256QAM_Edge_1RB_Right	15.75	33.01	PASS
n25	15MHz	15kHz	392500	30	DFT-s-OFDM 256QAM_Outer_Full	16.10	33.01	PASS
n25	15MHz	15kHz	392500	31	CP-OFDM QPSK_Inner_1RB_Left	19.29	33.01	PASS
n25	15MHz	15kHz	392500	32	CP-OFDM QPSK_Inner_1RB_Right	19.14	33.01	PASS
n25	15MHz	15kHz	392500	33	CP-OFDM QPSK_Inner_Full	19.16	33.01	PASS
n25	15MHz	15kHz	392500	34	CP-OFDM QPSK_Edge_1RB_Left	17.78	33.01	PASS
n25	15MHz	15kHz	392500	35	CP-OFDM QPSK_Edge_1RB_Right	17.58	33.01	PASS
n25	15MHz	15kHz	392500	36	CP-OFDM QPSK_Outer_Full	17.72	33.01	PASS
n25	15MHz	15kHz	392500	37	CP-OFDM 16QAM_Inner_1RB_Left	18.87	33.01	PASS
n25	15MHz	15kHz	392500	38	CP-OFDM 16QAM_Inner_1RB_Right	18.59	33.01	PASS
n25	15MHz	15kHz	392500	39	CP-OFDM 16QAM_Inner_Full	18.70	33.01	PASS
n25	15MHz	15kHz	392500	40	CP-OFDM 16QAM_Edge_1RB_Left	17.93	33.01	PASS
n25	15MHz	15kHz	392500	41	CP-OFDM 16QAM_Edge_1RB_Right	17.66	33.01	PASS
n25	15MHz	15kHz	392500	42	CP-OFDM 16QAM_Outer_Full	17.64	33.01	PASS
n25	15MHz	15kHz	392500	43	CP-OFDM 64QAM_Inner_1RB_Left	17.08	33.01	PASS
n25	15MHz	15kHz	392500	44	CP-OFDM 64QAM_Inner_1RB_Right	16.94	33.01	PASS
n25	15MHz	15kHz	392500	45	CP-OFDM 64QAM_Inner_Full	17.14	33.01	PASS
n25	15MHz	15kHz	392500	46	CP-OFDM 64QAM_Edge_1RB_Left	17.18	33.01	PASS
n25	15MHz	15kHz	392500	47	CP-OFDM 64QAM_Edge_1RB_Right	16.91	33.01	PASS
n25	15MHz	15kHz	392500	48	CP-OFDM 64QAM_Outer_Full	17.14	33.01	PASS
n25	15MHz	15kHz	392500	49	CP-OFDM 256QAM_Inner_1RB_Left	14.08	33.01	PASS
n25	15MHz	15kHz	392500	50	CP-OFDM 256QAM_Inner_1RB_Right	13.93	33.01	PASS
n25	15MHz	15kHz	392500	51	CP-OFDM 256QAM_Inner_Full	14.04	33.01	PASS
n25	15MHz	15kHz	392500	52	CP-OFDM 256QAM_Edge_1RB_Left	14.13	33.01	PASS
n25	15MHz	15kHz	392500	53	CP-OFDM 256QAM_Edge_1RB_Right	13.70	33.01	PASS
n25	15MHz	15kHz	392500	54	CP-OFDM 256QAM_Outer_Full	14.05	33.01	PASS
n25	15MHz	15kHz	397500	1	DFT-s-OFDM PI/2 BPSK_Inner_1RB_Left	20.61	33.01	PASS
n25	15MHz	15kHz	397500	2	DFT-s-OFDM PI/2 BPSK_Inner_1RB_Right	20.32	33.01	PASS
n25	15MHz	15kHz	397500	3	DFT-s-OFDM PI/2 BPSK_Inner_Full	20.64	33.01	PASS
n25	15MHz	15kHz	397500	4	DFT-s-OFDM PI/2 BPSK_Edge_1RB_Left	20.11	33.01	PASS
n25	15MHz	15kHz	397500	5	DFT-s-OFDM PI/2 BPSK_Edge_1RB_Right	19.98	33.01	PASS
n25	15MHz	15kHz	397500	6	DFT-s-OFDM PI/2 BPSK_Outer_Full	20.13	33.01	PASS
n25	15MHz	15kHz	397500	7	DFT-s-OFDM QPSK_Inner_1RB_Left	20.61	33.01	PASS
n25	15MHz	15kHz	397500	8	DFT-s-OFDM QPSK_Inner_1RB_Right	20.53	33.01	PASS
n25	15MHz	15kHz	397500	9	DFT-s-OFDM QPSK_Inner_Full	20.70	33.01	PASS
n25	15MHz	15kHz	397500	10	DFT-s-OFDM QPSK_Edge_1RB_Left	19.78	33.01	PASS
n25	15MHz	15kHz	397500	11	DFT-s-OFDM QPSK_Edge_1RB_Right	19.82	33.01	PASS
n25	15MHz	15kHz	397500	12	DFT-s-OFDM QPSK_Outer_Full	19.86	33.01	PASS
n25	15MHz	15kHz	397500	13	DFT-s-OFDM 16QAM_Inner_1RB_Left	19.82	33.01	PASS
n25	15MHz	15kHz	397500	14	DFT-s-OFDM 16QAM_Inner_1RB_Right	19.42	33.01	PASS
n25	15MHz	15kHz	397500	15	DFT-s-OFDM 16QAM_Inner_Full	19.87	33.01	PASS





n25	15MHz	15kHz	397500	16	DFT-s-OFDM 16QAM_Edge_1RB_Left	18.75	33.01	PASS
n25	15MHz	15kHz	397500	17	DFT-s-OFDM 16QAM_Edge_1RB_Right	18.60	33.01	PASS
n25	15MHz	15kHz	397500	18	DFT-s-OFDM 16QAM_Outer_Full	18.80	33.01	PASS
n25	15MHz	15kHz	397500	19	DFT-s-OFDM 64QAM_Inner_1RB_Left	18.26	33.01	PASS
n25	15MHz	15kHz	397500	20	DFT-s-OFDM 64QAM_Inner_1RB_Right	18.51	33.01	PASS
n25	15MHz	15kHz	397500	21	DFT-s-OFDM 64QAM_Inner_Full	18.32	33.01	PASS
n25	15MHz	15kHz	397500	22	DFT-s-OFDM 64QAM_Edge_1RB_Left	18.23	33.01	PASS
n25	15MHz	15kHz	397500	23	DFT-s-OFDM 64QAM_Edge_1RB_Right	18.43	33.01	PASS
n25	15MHz	15kHz	397500	24	DFT-s-OFDM 64QAM_Outer_Full	18.27	33.01	PASS
n25	15MHz	15kHz	397500	25	DFT-s-OFDM 256QAM_Inner_1RB_Left	15.95	33.01	PASS
n25	15MHz	15kHz	397500	26	DFT-s-OFDM 256QAM_Inner_1RB_Right	16.01	33.01	PASS
n25	15MHz	15kHz	397500	27	DFT-s-OFDM 256QAM_Inner_Full	16.24	33.01	PASS
n25	15MHz	15kHz	397500	28	DFT-s-OFDM 256QAM_Edge_1RB_Left	15.95	33.01	PASS
n25	15MHz	15kHz	397500	29	DFT-s-OFDM 256QAM_Edge_1RB_Right	16.05	33.01	PASS
n25	15MHz	15kHz	397500	30	DFT-s-OFDM 256QAM_Outer_Full	16.23	33.01	PASS
n25	15MHz	15kHz	397500	31	CP-OFDM QPSK_Inner_1RB_Left	19.25	33.01	PASS
n25	15MHz	15kHz	397500	32	CP-OFDM QPSK_Inner_1RB_Right	19.48	33.01	PASS
n25	15MHz	15kHz	397500	33	CP-OFDM QPSK_Inner_Full	19.26	33.01	PASS
n25	15MHz	15kHz	397500	34	CP-OFDM QPSK_Edge_1RB_Left	17.76	33.01	PASS
n25	15MHz	15kHz	397500	35	CP-OFDM QPSK_Edge_1RB_Right	17.70	33.01	PASS
n25	15MHz	15kHz	397500	36	CP-OFDM QPSK_Outer_Full	17.78	33.01	PASS
n25	15MHz	15kHz	397500	37	CP-OFDM 16QAM_Inner_1RB_Left	18.91	33.01	PASS
n25	15MHz	15kHz	397500	38	CP-OFDM 16QAM_Inner_1RB_Right	18.62	33.01	PASS
n25	15MHz	15kHz	397500	39	CP-OFDM 16QAM_Inner_Full	18.88	33.01	PASS
n25	15MHz	15kHz	397500	40	CP-OFDM 16QAM_Edge_1RB_Left	17.84	33.01	PASS
n25	15MHz	15kHz	397500	41	CP-OFDM 16QAM_Edge_1RB_Right	17.64	33.01	PASS
n25	15MHz	15kHz	397500	42	CP-OFDM 16QAM_Outer_Full	17.72	33.01	PASS
n25	15MHz	15kHz	397500	43	CP-OFDM 64QAM_Inner_1RB_Left	17.11	33.01	PASS
n25	15MHz	15kHz	397500	44	CP-OFDM 64QAM_Inner_1RB_Right	17.37	33.01	PASS
n25	15MHz	15kHz	397500	45	CP-OFDM 64QAM_Inner_Full	17.33	33.01	PASS
n25	15MHz	15kHz	397500	46	CP-OFDM 64QAM_Edge_1RB_Left	17.08	33.01	PASS
n25	15MHz	15kHz	397500	47	CP-OFDM 64QAM_Edge_1RB_Right	17.06	33.01	PASS
n25	15MHz	15kHz	397500	48	CP-OFDM 64QAM_Outer_Full	17.25	33.01	PASS
n25	15MHz	15kHz	397500	49	CP-OFDM 256QAM_Inner_1RB_Left	14.15	33.01	PASS
n25	15MHz	15kHz	397500	50	CP-OFDM 256QAM_Inner_1RB_Right	14.29	33.01	PASS
n25	15MHz	15kHz	397500	51	CP-OFDM 256QAM_Inner_Full	14.22	33.01	PASS
n25	15MHz	15kHz	397500	52	CP-OFDM 256QAM_Edge_1RB_Left	14.13	33.01	PASS
n25	15MHz	15kHz	397500	53	CP-OFDM 256QAM_Edge_1RB_Right	14.14	33.01	PASS
n25	15MHz	15kHz	397500	54	CP-OFDM 256QAM_Outer_Full	14.16	33.01	PASS

## 2.1046.1 Peak to average ratio

### TestResult

Band	Bandwidth	SCS	Channel	TestID	TestConfig	Value	LowLimit	UpLimit	Result
n25	5MHz	15kHz	386500	1	DFT-s-OFDM PI/2 BPSK^Outer_Full:PC3	3.3	0.00	13.00	PASS
n25	5MHz	15kHz	386500	2	DFT-s-OFDM QPSK^Outer_Full:PC3	4.1	0.00	13.00	PASS
n25	5MHz	15kHz	386500	3	DFT-s-OFDM 16QAM^Outer_Full:PC3	4.8	0.00	13.00	PASS
n25	5MHz	15kHz	386500	4	DFT-s-OFDM 64QAM^Outer_Full:PC3	5.2	0.00	13.00	PASS
n25	5MHz	15kHz	386500	5	DFT-s-OFDM 256QAM^Outer_Full:PC3	6.2	0.00	13.00	PASS
n25	5MHz	15kHz	386500	6	CP-OFDM QPSK^Outer_Full:PC3	6.1	0.00	13.00	PASS
n25	5MHz	15kHz	386500	7	CP-OFDM 16QAM^Outer_Full:PC3	6.1	0.00	13.00	PASS
n25	5MHz	15kHz	386500	8	CP-OFDM 64QAM^Outer_Full:PC3	6.6	0.00	13.00	PASS
n25	5MHz	15kHz	386500	9	CP-OFDM 256QAM^Outer_Full:PC3	7.8	0.00	13.00	PASS
n25	5MHz	15kHz	392500	1	DFT-s-OFDM PI/2 BPSK^Outer_Full:PC3	3.9	0.00	13.00	PASS
n25	5MHz	15kHz	392500	2	DFT-s-OFDM QPSK^Outer_Full:PC3	4.8	0.00	13.00	PASS
n25	5MHz	15kHz	392500	3	DFT-s-OFDM 16QAM^Outer_Full:PC3	5.5	0.00	13.00	PASS
n25	5MHz	15kHz	392500	4	DFT-s-OFDM 64QAM^Outer_Full:PC3	5.9	0.00	13.00	PASS
n25	5MHz	15kHz	392500	5	DFT-s-OFDM 256QAM^Outer_Full:PC3	6.5	0.00	13.00	PASS
n25	5MHz	15kHz	392500	6	CP-OFDM QPSK^Outer_Full:PC3	6.9	0.00	13.00	PASS
n25	5MHz	15kHz	392500	7	CP-OFDM 16QAM^Outer_Full:PC3	7.0	0.00	13.00	PASS
n25	5MHz	15kHz	392500	8	CP-OFDM 64QAM^Outer_Full:PC3	7.3	0.00	13.00	PASS
n25	5MHz	15kHz	392500	9	CP-OFDM 256QAM^Outer_Full:PC3	7.9	0.00	13.00	PASS
n25	5MHz	15kHz	398500	1	DFT-s-OFDM PI/2 BPSK^Outer_Full:PC3	3.0	0.00	13.00	PASS
n25	5MHz	15kHz	398500	2	DFT-s-OFDM QPSK^Outer_Full:PC3	3.3	0.00	13.00	PASS
n25	5MHz	15kHz	398500	3	DFT-s-OFDM 16QAM^Outer_Full:PC3	4.0	0.00	13.00	PASS
n25	5MHz	15kHz	398500	4	DFT-s-OFDM 64QAM^Outer_Full:PC3	4.6	0.00	13.00	PASS
n25	5MHz	15kHz	398500	5	DFT-s-OFDM 256QAM^Outer_Full:PC3	5.9	0.00	13.00	PASS
n25	5MHz	15kHz	398500	6	CP-OFDM QPSK^Outer_Full:PC3	5.5	0.00	13.00	PASS
n25	5MHz	15kHz	398500	7	CP-OFDM 16QAM^Outer_Full:PC3	5.5	0.00	13.00	PASS
n25	5MHz	15kHz	398500	8	CP-OFDM 64QAM^Outer_Full:PC3	5.8	0.00	13.00	PASS
n25	5MHz	15kHz	398500	9	CP-OFDM 256QAM^Outer_Full:PC3	7.8	0.00	13.00	PASS
n25	15MHz	15kHz	387500	1	DFT-s-OFDM PI/2 BPSK^Outer_Full:PC3	4.0	0.00	13.00	PASS
n25	15MHz	15kHz	387500	2	DFT-s-OFDM QPSK^Outer_Full:PC3	4.8	0.00	13.00	PASS
n25	15MHz	15kHz	387500	3	DFT-s-OFDM 16QAM^Outer_Full:PC3	5.5	0.00	13.00	PASS
n25	15MHz	15kHz	387500	4	DFT-s-OFDM 64QAM^Outer_Full:PC3	5.9	0.00	13.00	PASS
n25	15MHz	15kHz	387500	5	DFT-s-OFDM 256QAM^Outer_Full:PC3	6.5	0.00	13.00	PASS
n25	15MHz	15kHz	387500	6	CP-OFDM QPSK^Outer_Full:PC3	7.0	0.00	13.00	PASS



n25	15MHz	15kHz	387500	7	CP-OFDM 16QAM^Outer_Full:PC3	7.0	0.00	13.00	PASS
n25	15MHz	15kHz	387500	8	CP-OFDM 64QAM^Outer_Full:PC3	7.2	0.00	13.00	PASS
n25	15MHz	15kHz	387500	9	CP-OFDM 256QAM^Outer_Full:PC3	8.4	0.00	13.00	PASS
n25	15MHz	15kHz	392500	1	DFT-s-OFDM PI/2 BPSK^Outer_Full:PC3	4.0	0.00	13.00	PASS
n25	15MHz	15kHz	392500	2	DFT-s-OFDM QPSK^Outer_Full:PC3	5.0	0.00	13.00	PASS
n25	15MHz	15kHz	392500	3	DFT-s-OFDM 16QAM^Outer_Full:PC3	5.7	0.00	13.00	PASS
n25	15MHz	15kHz	392500	4	DFT-s-OFDM 64QAM^Outer_Full:PC3	6.0	0.00	13.00	PASS
n25	15MHz	15kHz	392500	5	DFT-s-OFDM 256QAM^Outer_Full:PC3	6.6	0.00	13.00	PASS
n25	15MHz	15kHz	392500	6	CP-OFDM QPSK^Outer_Full:PC3	7.1	0.00	13.00	PASS
n25	15MHz	15kHz	392500	7	CP-OFDM 16QAM^Outer_Full:PC3	7.1	0.00	13.00	PASS
n25	15MHz	15kHz	392500	8	CP-OFDM 64QAM^Outer_Full:PC3	7.4	0.00	13.00	PASS
n25	15MHz	15kHz	392500	9	CP-OFDM 256QAM^Outer_Full:PC3	8.6	0.00	13.00	PASS
n25	15MHz	15kHz	397500	1	DFT-s-OFDM PI/2 BPSK^Outer_Full:PC3	3.8	0.00	13.00	PASS
n25	15MHz	15kHz	397500	2	DFT-s-OFDM QPSK^Outer_Full:PC3	4.7	0.00	13.00	PASS
n25	15MHz	15kHz	397500	3	DFT-s-OFDM 16QAM^Outer_Full:PC3	5.5	0.00	13.00	PASS
n25	15MHz	15kHz	397500	4	DFT-s-OFDM 64QAM^Outer_Full:PC3	5.8	0.00	13.00	PASS
n25	15MHz	15kHz	397500	5	DFT-s-OFDM 256QAM^Outer_Full:PC3	6.5	0.00	13.00	PASS
n25	15MHz	15kHz	397500	6	CP-OFDM QPSK^Outer_Full:PC3	6.9	0.00	13.00	PASS
n25	15MHz	15kHz	397500	7	CP-OFDM 16QAM^Outer_Full:PC3	6.9	0.00	13.00	PASS
n25	15MHz	15kHz	397500	8	CP-OFDM 64QAM^Outer_Full:PC3	7.3	0.00	13.00	PASS
n25	15MHz	15kHz	397500	9	CP-OFDM 256QAM^Outer_Full:PC3	8.4	0.00	13.00	PASS

TestGraph

























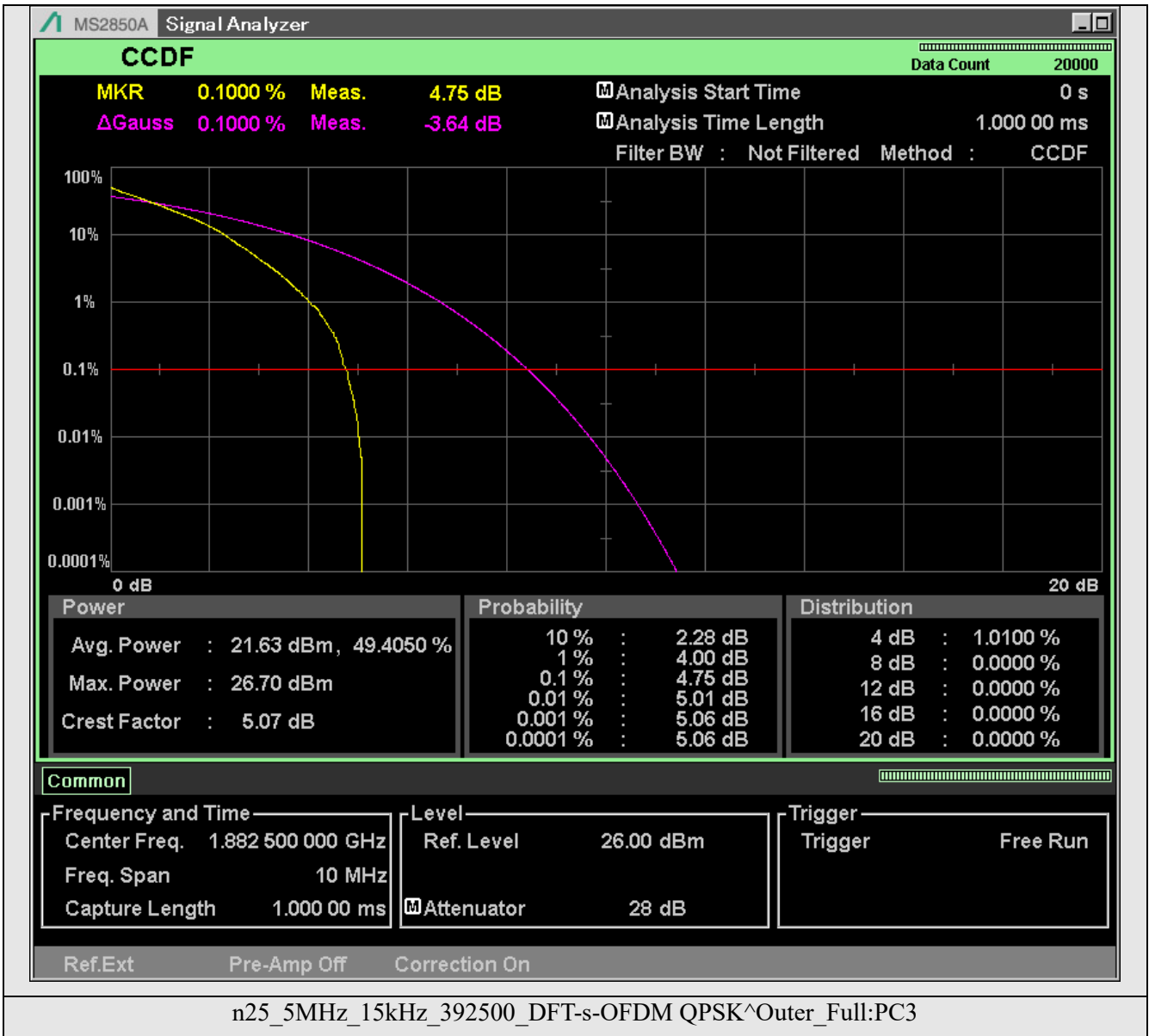





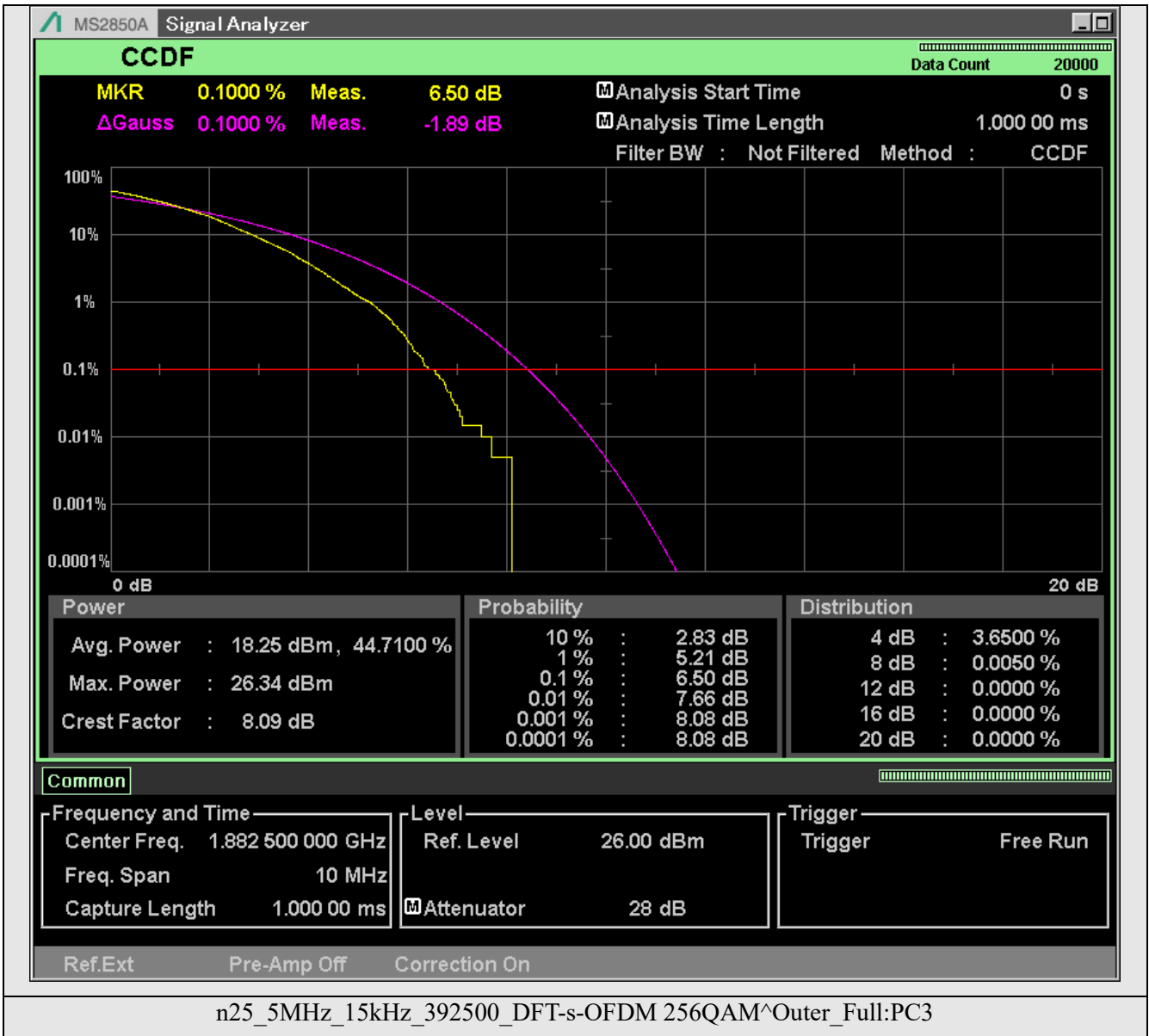









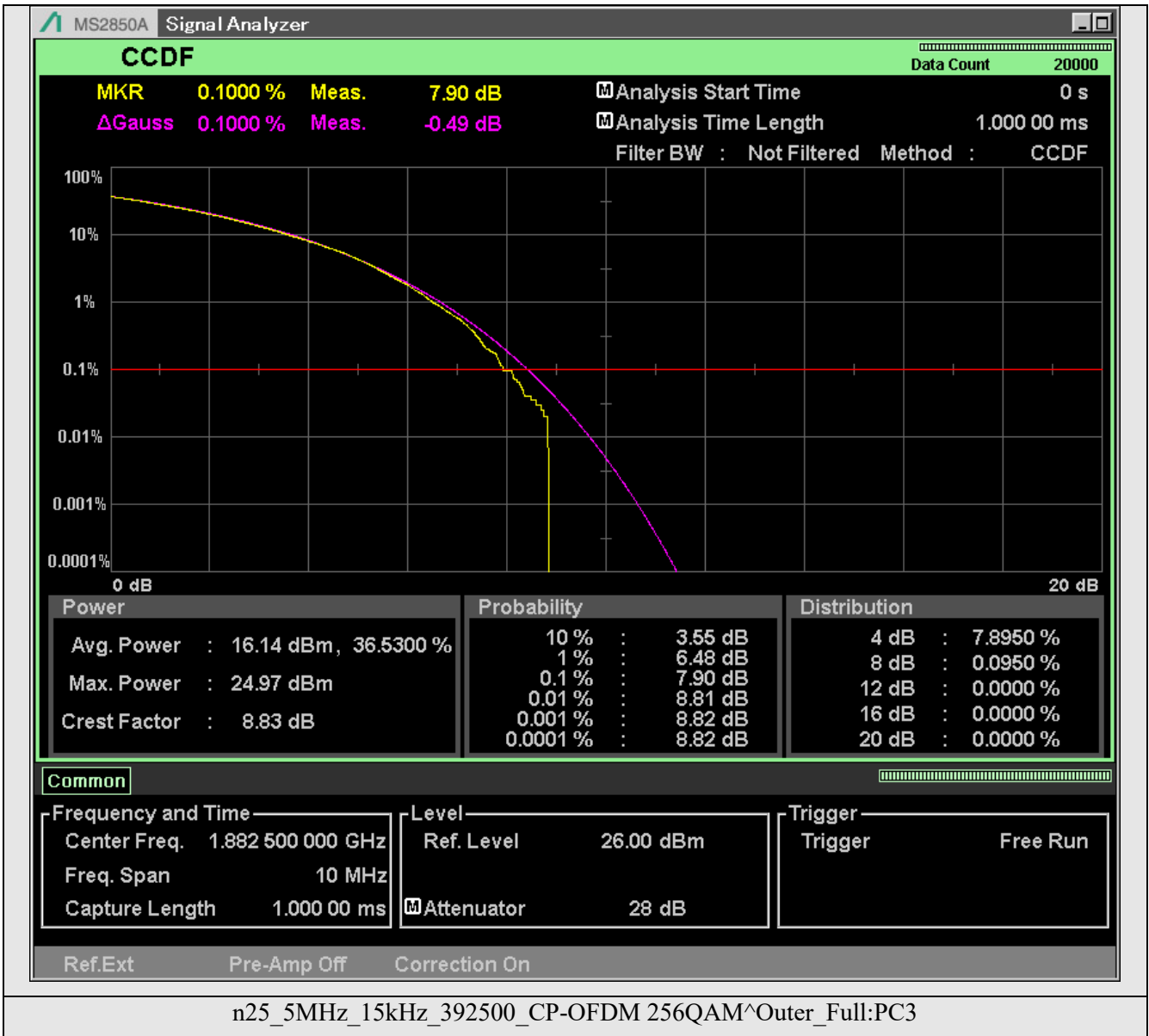























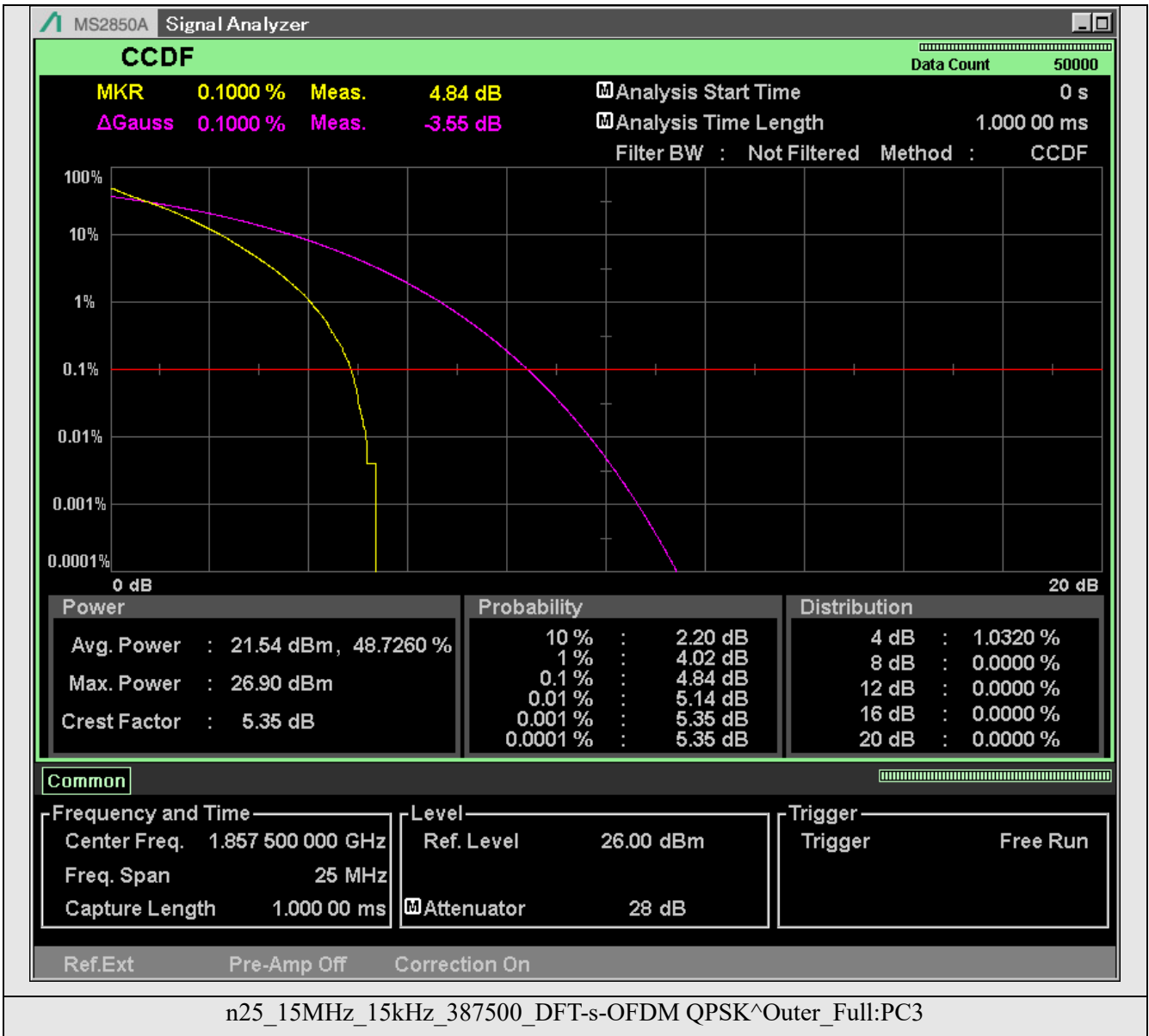









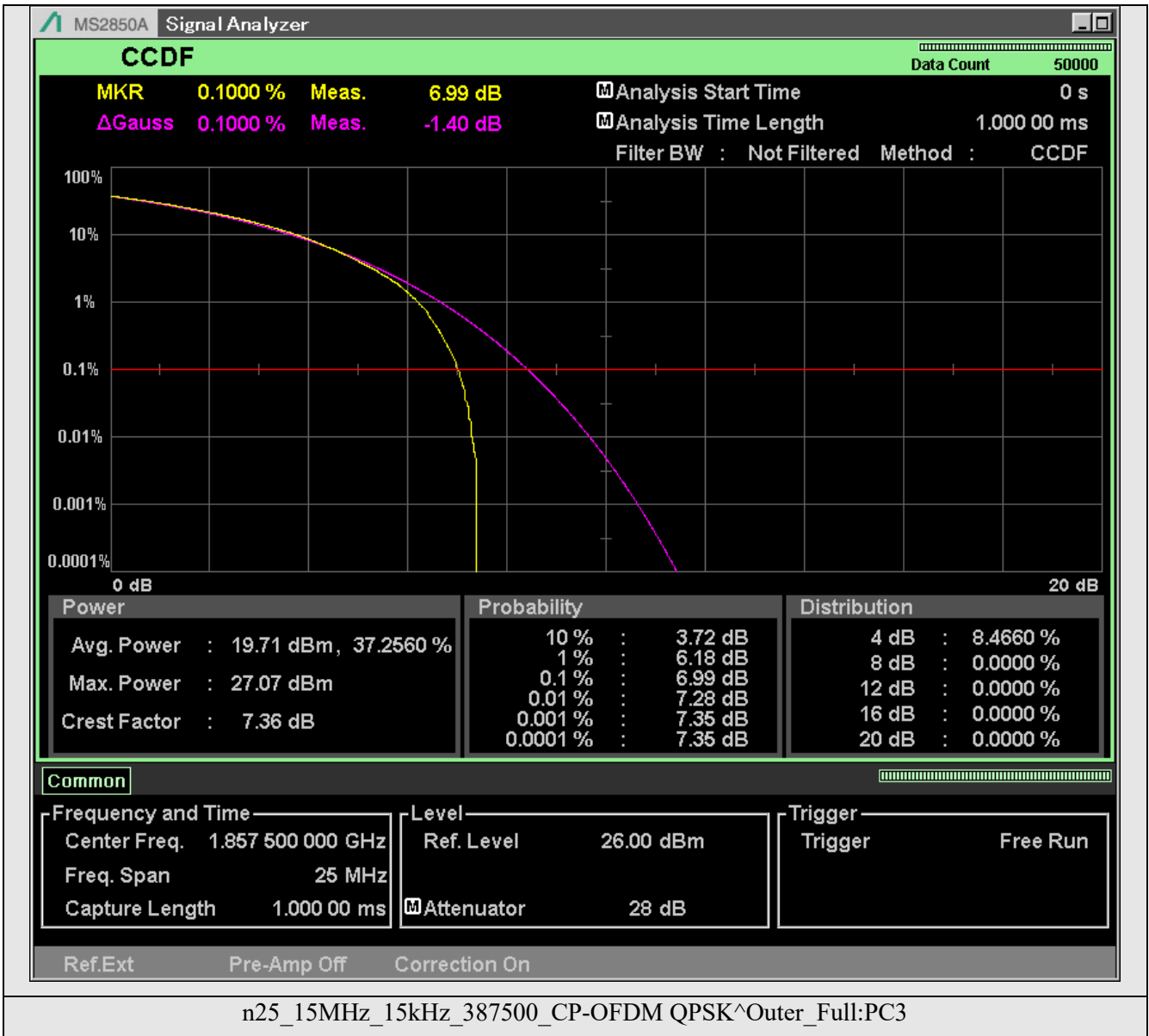















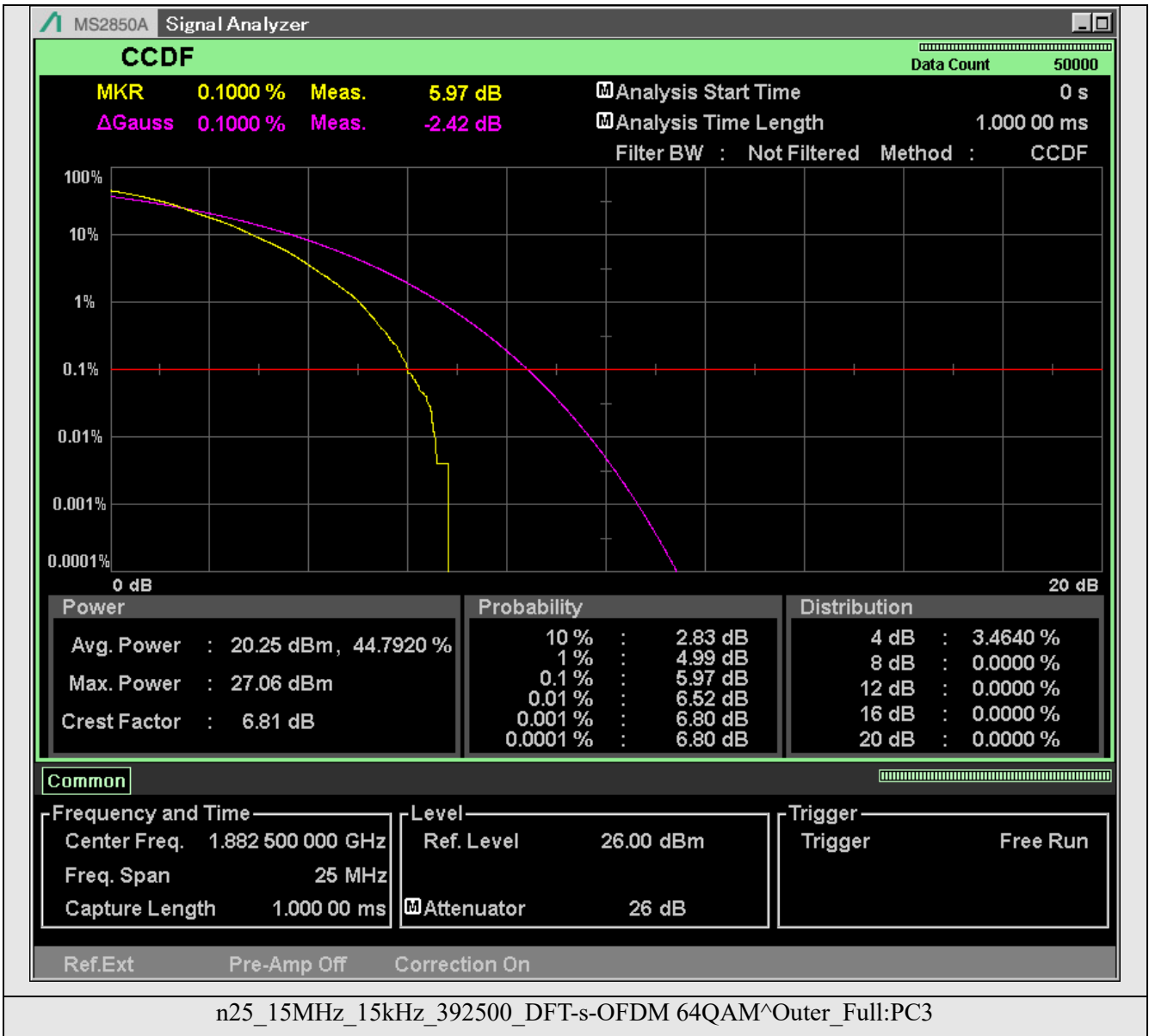

















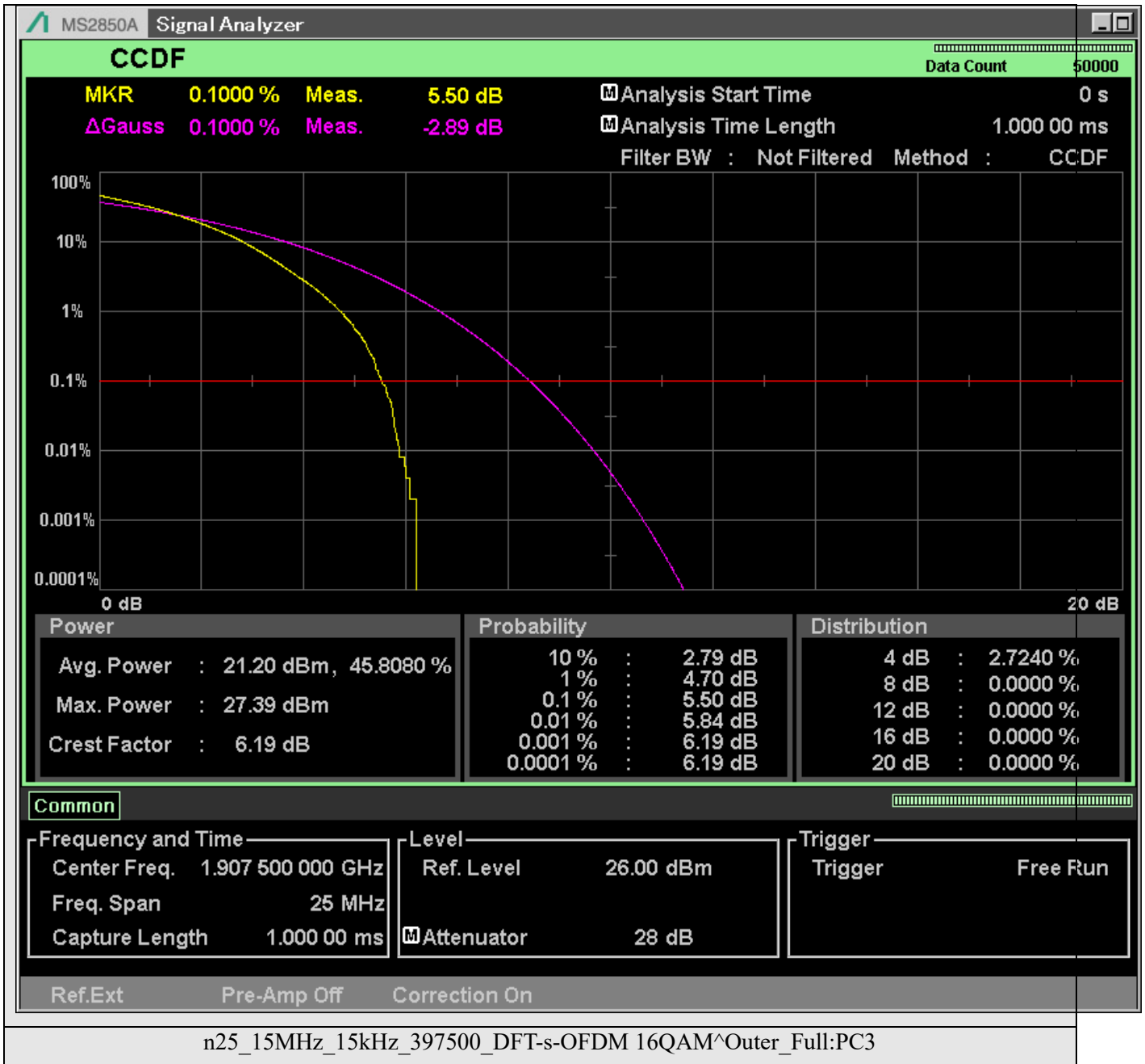

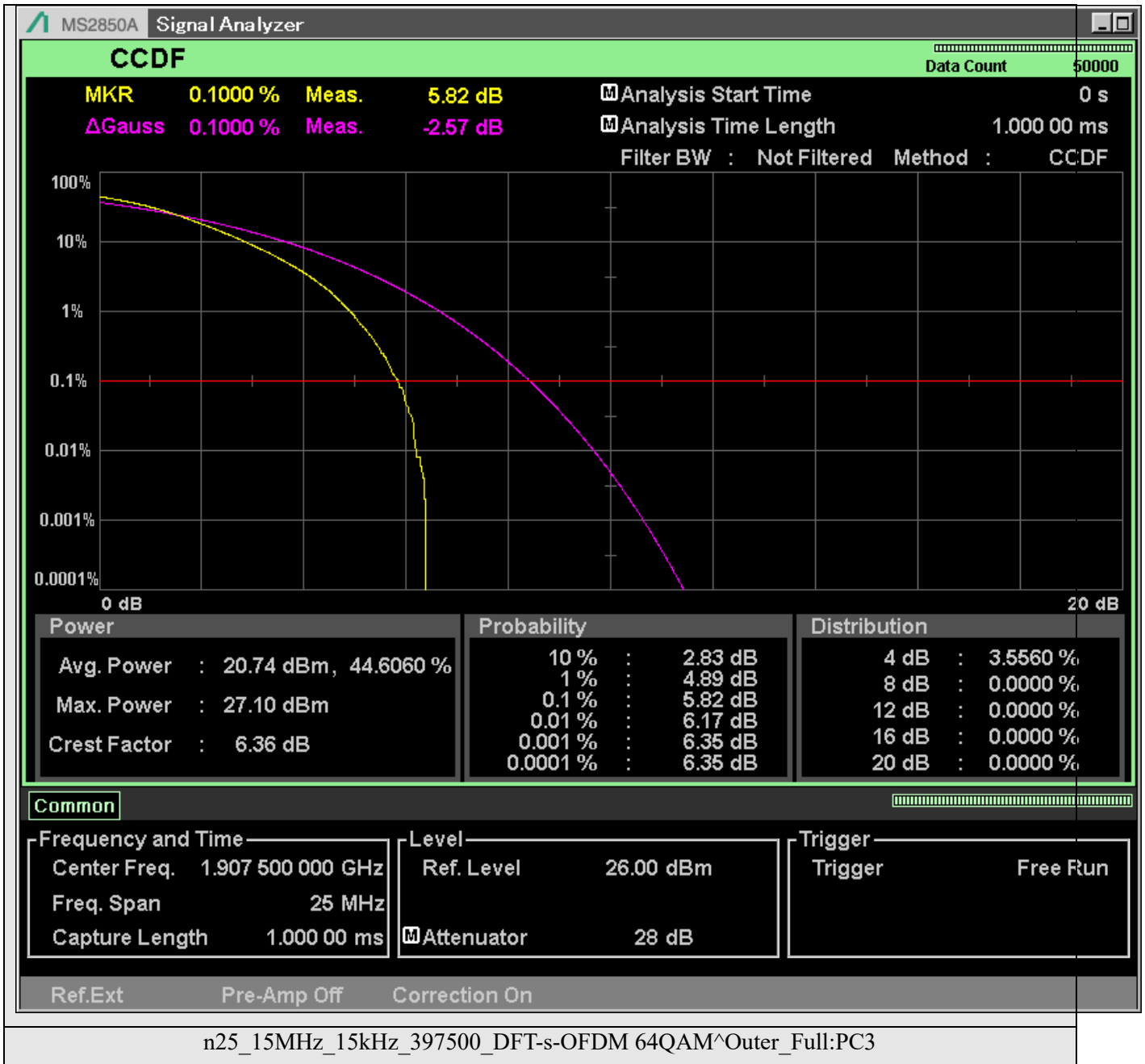

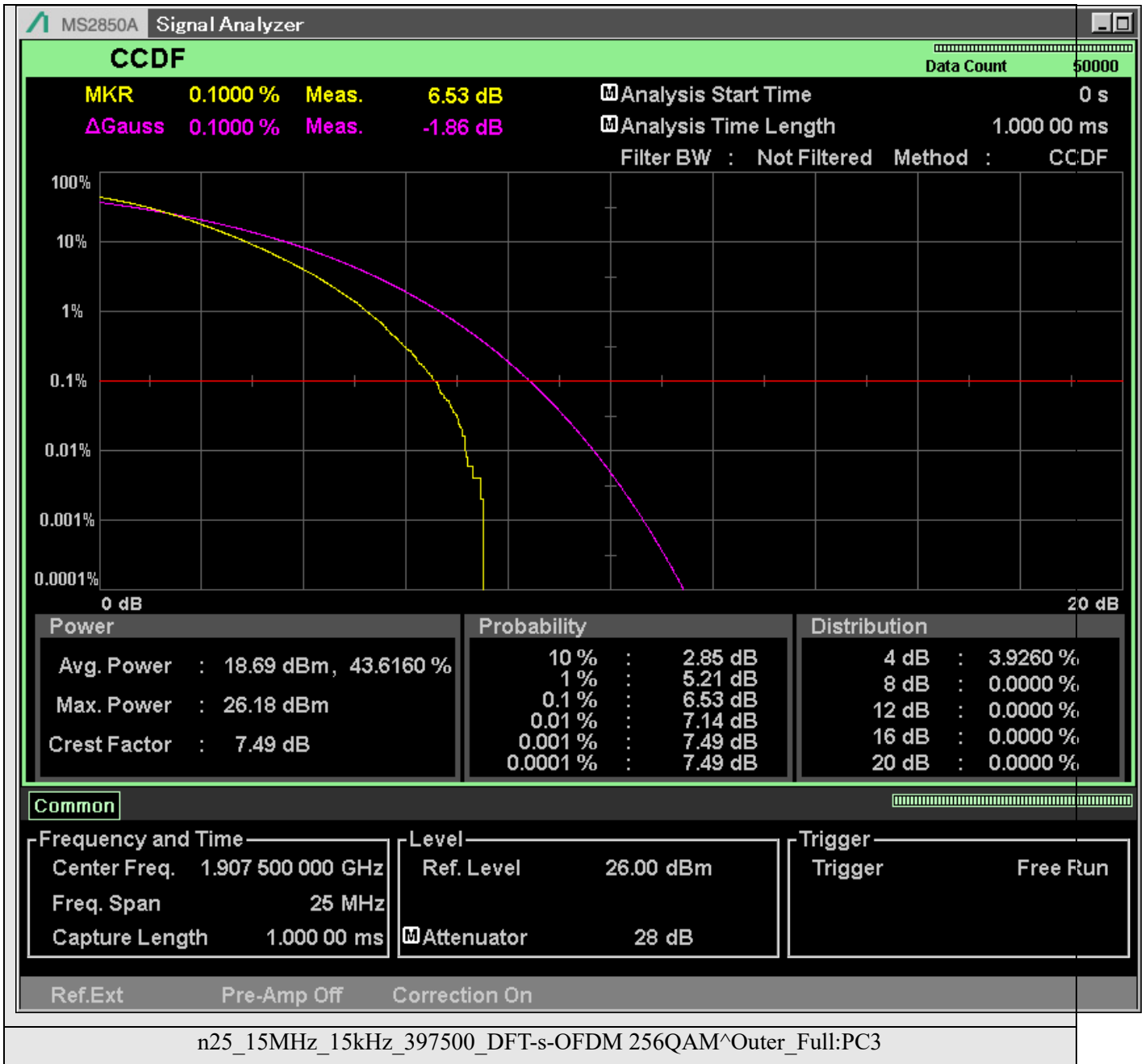

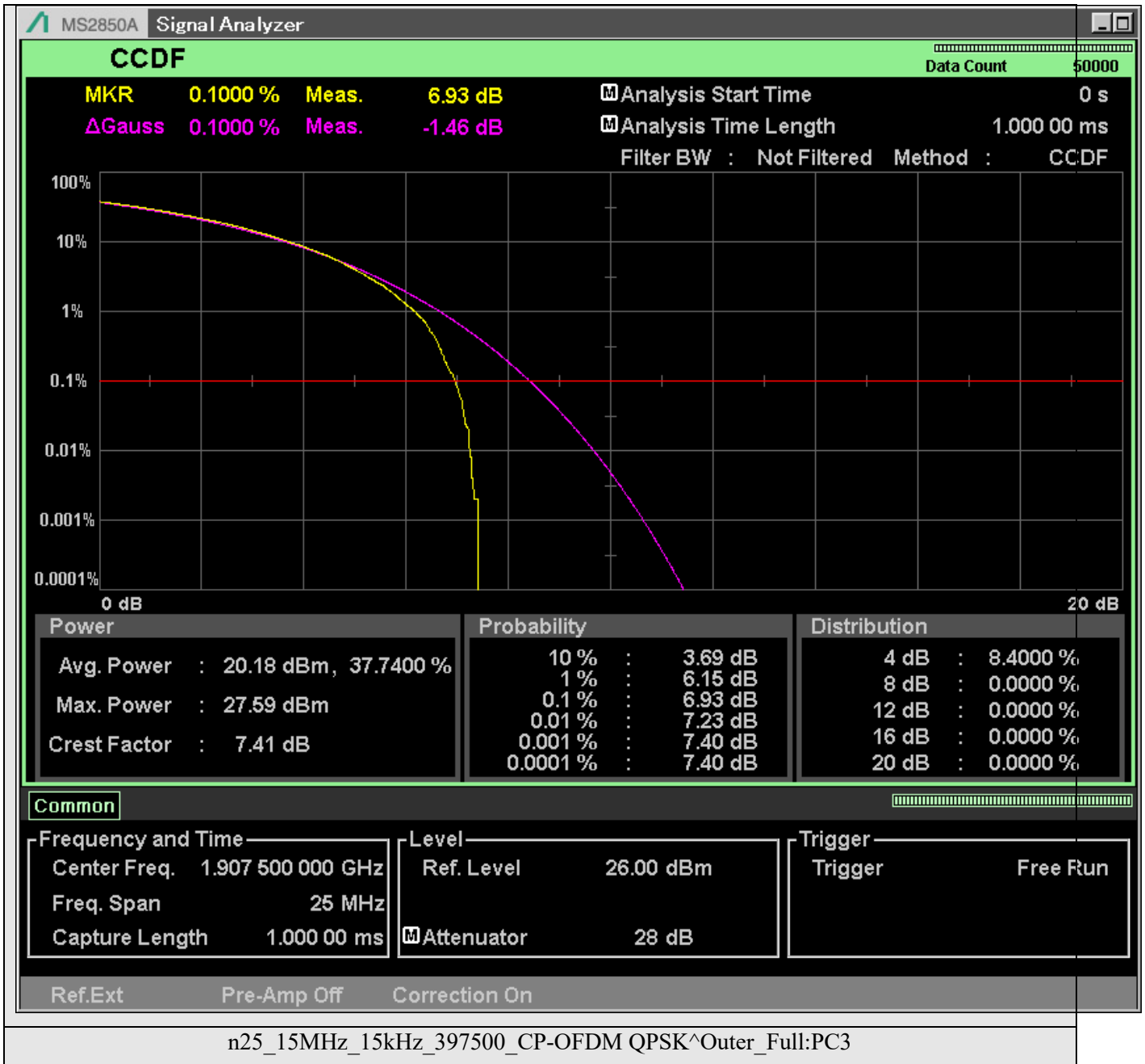

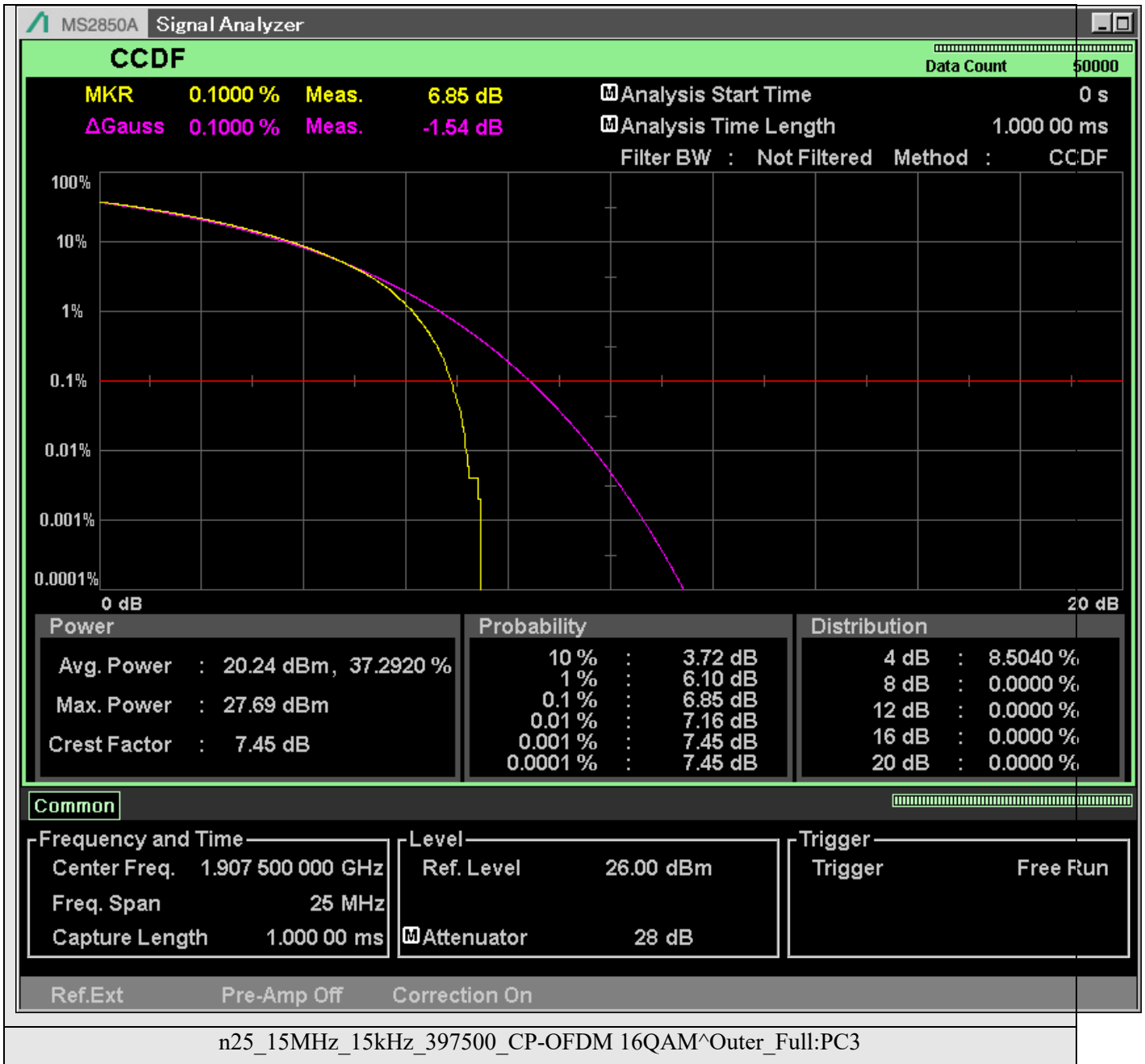

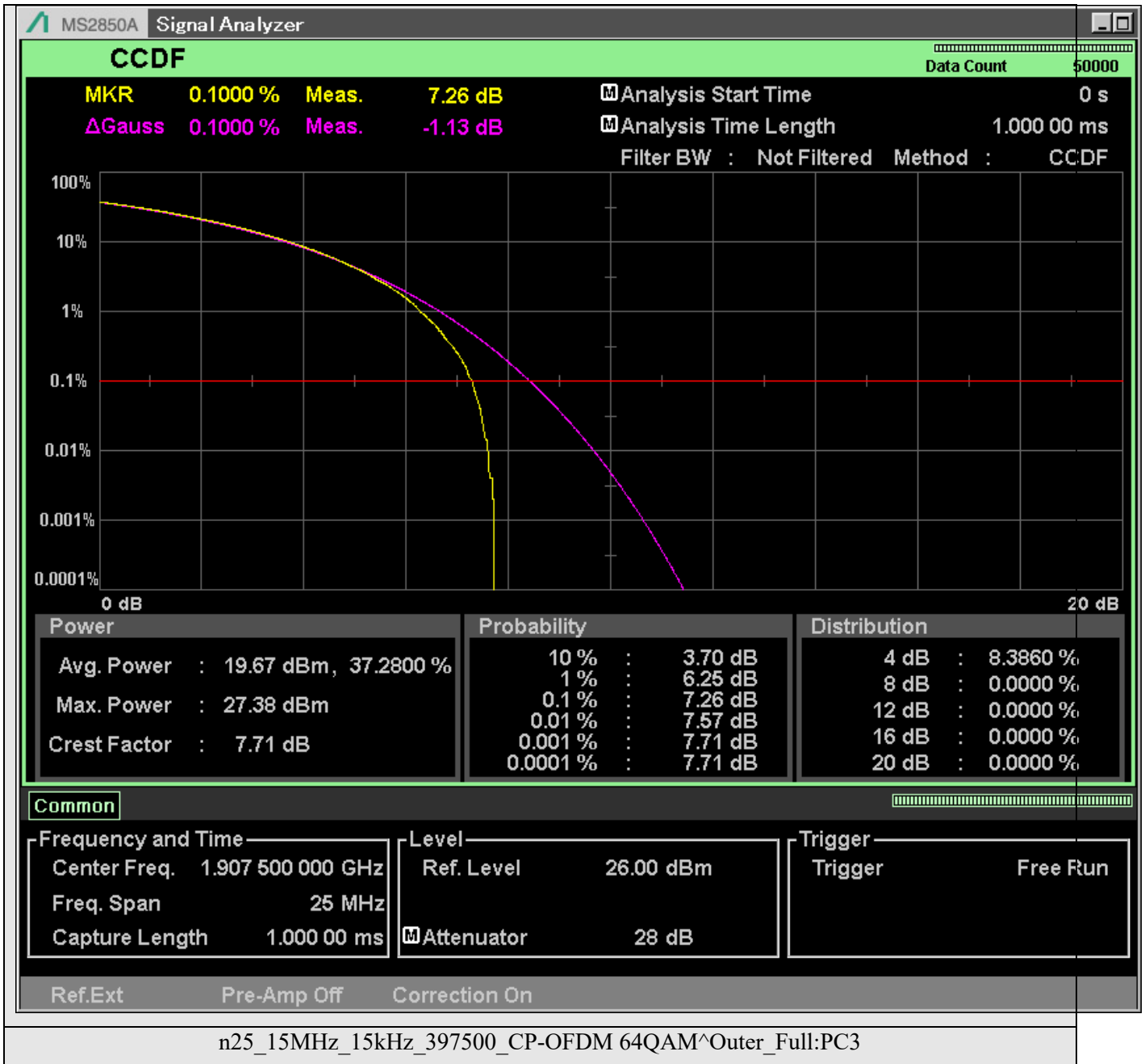



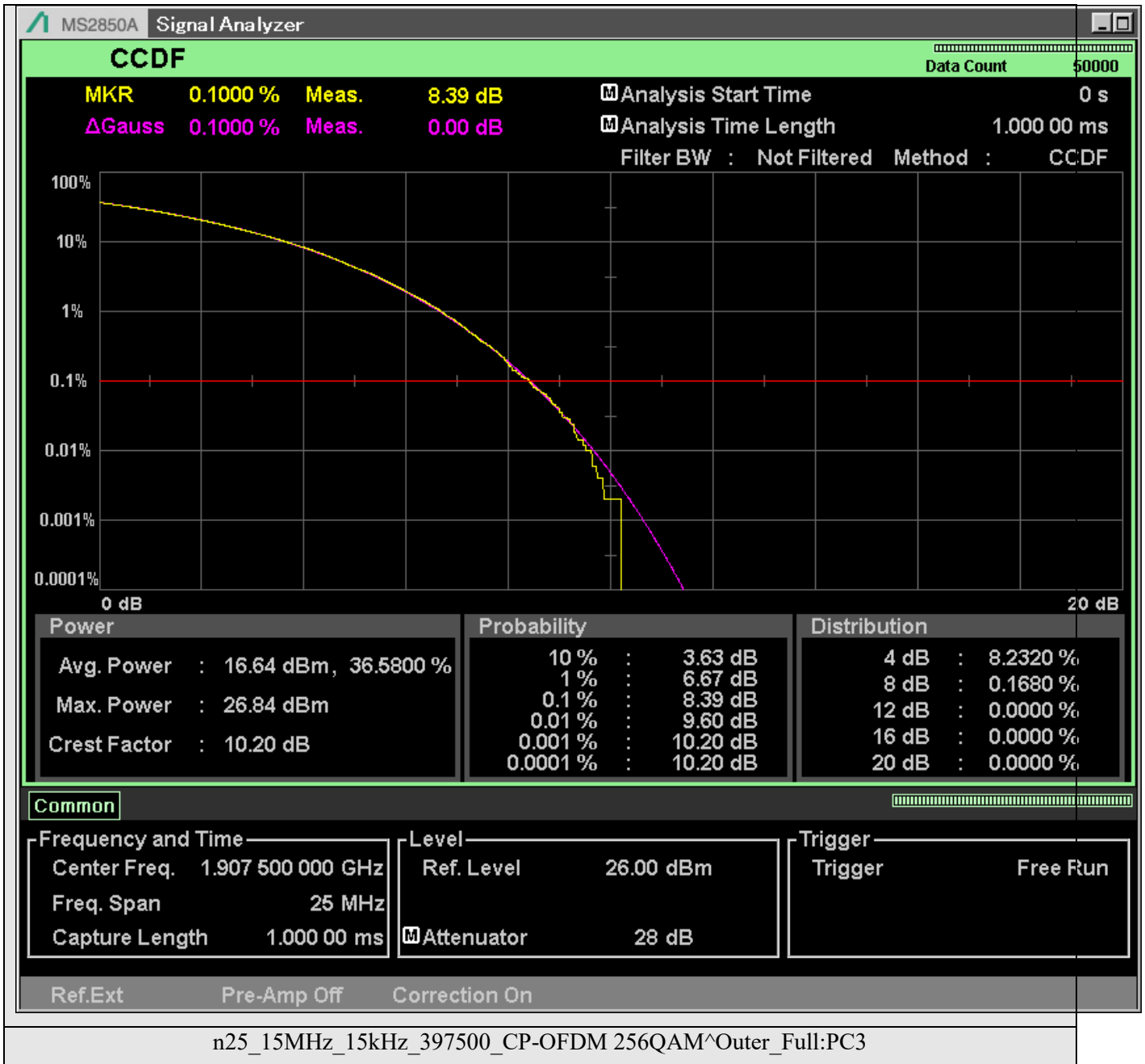

## 2.1049 Occupied bandwidth

### TestResult

Band	Bandwidth	SCS	Channel	TestID	TestConfig	Value	LowLimit	UpLimit	Result
n25	5MHz	15kHz	386500	1	DFT-s-OFDM PI/2 BPSK^Outer_Full	4.46	0.00	5.00	PASS
n25	5MHz	15kHz	386500	2	DFT-s-OFDM QPSK^Outer_Full	4.48	0.00	5.00	PASS
n25	5MHz	15kHz	386500	3	DFT-s-OFDM 16QAM^Outer_Full	4.48	0.00	5.00	PASS
n25	5MHz	15kHz	386500	4	DFT-s-OFDM 64QAM^Outer_Full	4.46	0.00	5.00	PASS
n25	5MHz	15kHz	386500	5	DFT-s-OFDM 256QAM^Outer_Full	4.46	0.00	5.00	PASS
n25	5MHz	15kHz	386500	6	CP-OFDM QPSK^Outer_Full	4.46	0.00	5.00	PASS
n25	5MHz	15kHz	386500	7	CP-OFDM 16QAM^Outer_Full	4.46	0.00	5.00	PASS
n25	5MHz	15kHz	386500	8	CP-OFDM 64QAM^Outer_Full	4.46	0.00	5.00	PASS
n25	5MHz	15kHz	386500	9	CP-OFDM 256QAM^Outer_Full	4.46	0.00	5.00	PASS
n25	5MHz	15kHz	392500	1	DFT-s-OFDM PI/2 BPSK^Outer_Full	4.46	0.00	5.00	PASS
n25	5MHz	15kHz	392500	2	DFT-s-OFDM QPSK^Outer_Full	4.48	0.00	5.00	PASS
n25	5MHz	15kHz	392500	3	DFT-s-OFDM 16QAM^Outer_Full	4.48	0.00	5.00	PASS
n25	5MHz	15kHz	392500	4	DFT-s-OFDM 64QAM^Outer_Full	4.46	0.00	5.00	PASS
n25	5MHz	15kHz	392500	5	DFT-s-OFDM 256QAM^Outer_Full	4.46	0.00	5.00	PASS
n25	5MHz	15kHz	392500	6	CP-OFDM QPSK^Outer_Full	4.46	0.00	5.00	PASS
n25	5MHz	15kHz	392500	7	CP-OFDM 16QAM^Outer_Full	4.46	0.00	5.00	PASS
n25	5MHz	15kHz	392500	8	CP-OFDM 64QAM^Outer_Full	4.46	0.00	5.00	PASS
n25	5MHz	15kHz	392500	9	CP-OFDM 256QAM^Outer_Full	4.46	0.00	5.00	PASS
n25	5MHz	15kHz	398500	1	DFT-s-OFDM PI/2 BPSK^Outer_Full	4.46	0.00	5.00	PASS
n25	5MHz	15kHz	398500	2	DFT-s-OFDM QPSK^Outer_Full	4.49	0.00	5.00	PASS
n25	5MHz	15kHz	398500	3	DFT-s-OFDM 16QAM^Outer_Full	4.49	0.00	5.00	PASS
n25	5MHz	15kHz	398500	4	DFT-s-OFDM 64QAM^Outer_Full	4.48	0.00	5.00	PASS
n25	5MHz	15kHz	398500	5	DFT-s-OFDM 256QAM^Outer_Full	4.46	0.00	5.00	PASS
n25	5MHz	15kHz	398500	6	CP-OFDM QPSK^Outer_Full	4.48	0.00	5.00	PASS
n25	5MHz	15kHz	398500	7	CP-OFDM 16QAM^Outer_Full	4.48	0.00	5.00	PASS
n25	5MHz	15kHz	398500	8	CP-OFDM 64QAM^Outer_Full	4.48	0.00	5.00	PASS
n25	5MHz	15kHz	398500	9	CP-OFDM 256QAM^Outer_Full	4.46	0.00	5.00	PASS
n25	15MHz	15kHz	387500	1	DFT-s-OFDM PI/2 BPSK^Outer_Full	13.93	0.00	15.00	PASS
n25	15MHz	15kHz	387500	2	DFT-s-OFDM QPSK^Outer_Full	13.97	0.00	15.00	PASS
n25	15MHz	15kHz	387500	3	DFT-s-OFDM 16QAM^Outer_Full	13.96	0.00	15.00	PASS
n25	15MHz	15kHz	387500	4	DFT-s-OFDM 64QAM^Outer_Full	13.94	0.00	15.00	PASS
n25	15MHz	15kHz	387500	5	DFT-s-OFDM 256QAM^Outer_Full	13.91	0.00	15.00	PASS
n25	15MHz	15kHz	387500	6	CP-OFDM QPSK^Outer_Full	14.09	0.00	15.00	PASS
n25	15MHz	15kHz	387500	7	CP-OFDM 16QAM^Outer_Full	14.09	0.00	15.00	PASS



n25	15MHz	15kHz	387500	8	CP-OFDM 64QAM^Outer_Full	14.09	0.00	15.00	PASS
n25	15MHz	15kHz	387500	9	CP-OFDM 256QAM^Outer_Full	14.09	0.00	15.00	PASS
n25	15MHz	15kHz	392500	1	DFT-s-OFDM PI/2 BPSK^Outer_Full	13.96	0.00	15.00	PASS
n25	15MHz	15kHz	392500	2	DFT-s-OFDM QPSK^Outer_Full	13.99	0.00	15.00	PASS
n25	15MHz	15kHz	392500	3	DFT-s-OFDM 16QAM^Outer_Full	13.97	0.00	15.00	PASS
n25	15MHz	15kHz	392500	4	DFT-s-OFDM 64QAM^Outer_Full	13.94	0.00	15.00	PASS
n25	15MHz	15kHz	392500	5	DFT-s-OFDM 256QAM^Outer_Full	13.93	0.00	15.00	PASS
n25	15MHz	15kHz	392500	6	CP-OFDM QPSK^Outer_Full	14.09	0.00	15.00	PASS
n25	15MHz	15kHz	392500	7	CP-OFDM 16QAM^Outer_Full	14.09	0.00	15.00	PASS
n25	15MHz	15kHz	392500	8	CP-OFDM 64QAM^Outer_Full	14.11	0.00	15.00	PASS
n25	15MHz	15kHz	392500	9	CP-OFDM 256QAM^Outer_Full	14.09	0.00	15.00	PASS
n25	15MHz	15kHz	397500	1	DFT-s-OFDM PI/2 BPSK^Outer_Full	14.02	0.00	15.00	PASS
n25	15MHz	15kHz	397500	2	DFT-s-OFDM QPSK^Outer_Full	14.02	0.00	15.00	PASS
n25	15MHz	15kHz	397500	3	DFT-s-OFDM 16QAM^Outer_Full	14.03	0.00	15.00	PASS
n25	15MHz	15kHz	397500	4	DFT-s-OFDM 64QAM^Outer_Full	13.99	0.00	15.00	PASS
n25	15MHz	15kHz	397500	5	DFT-s-OFDM 256QAM^Outer_Full	14.00	0.00	15.00	PASS
n25	15MHz	15kHz	397500	6	CP-OFDM QPSK^Outer_Full	14.09	0.00	15.00	PASS
n25	15MHz	15kHz	397500	7	CP-OFDM 16QAM^Outer_Full	14.09	0.00	15.00	PASS
n25	15MHz	15kHz	397500	8	CP-OFDM 64QAM^Outer_Full	14.09	0.00	15.00	PASS
n25	15MHz	15kHz	397500	9	CP-OFDM 256QAM^Outer_Full	14.09	0.00	15.00	PASS

### TestGraph



n25\_5MHz\_15kHz\_386500\_DFT-s-OFDM PI/2 BPSK^Outer\_Full

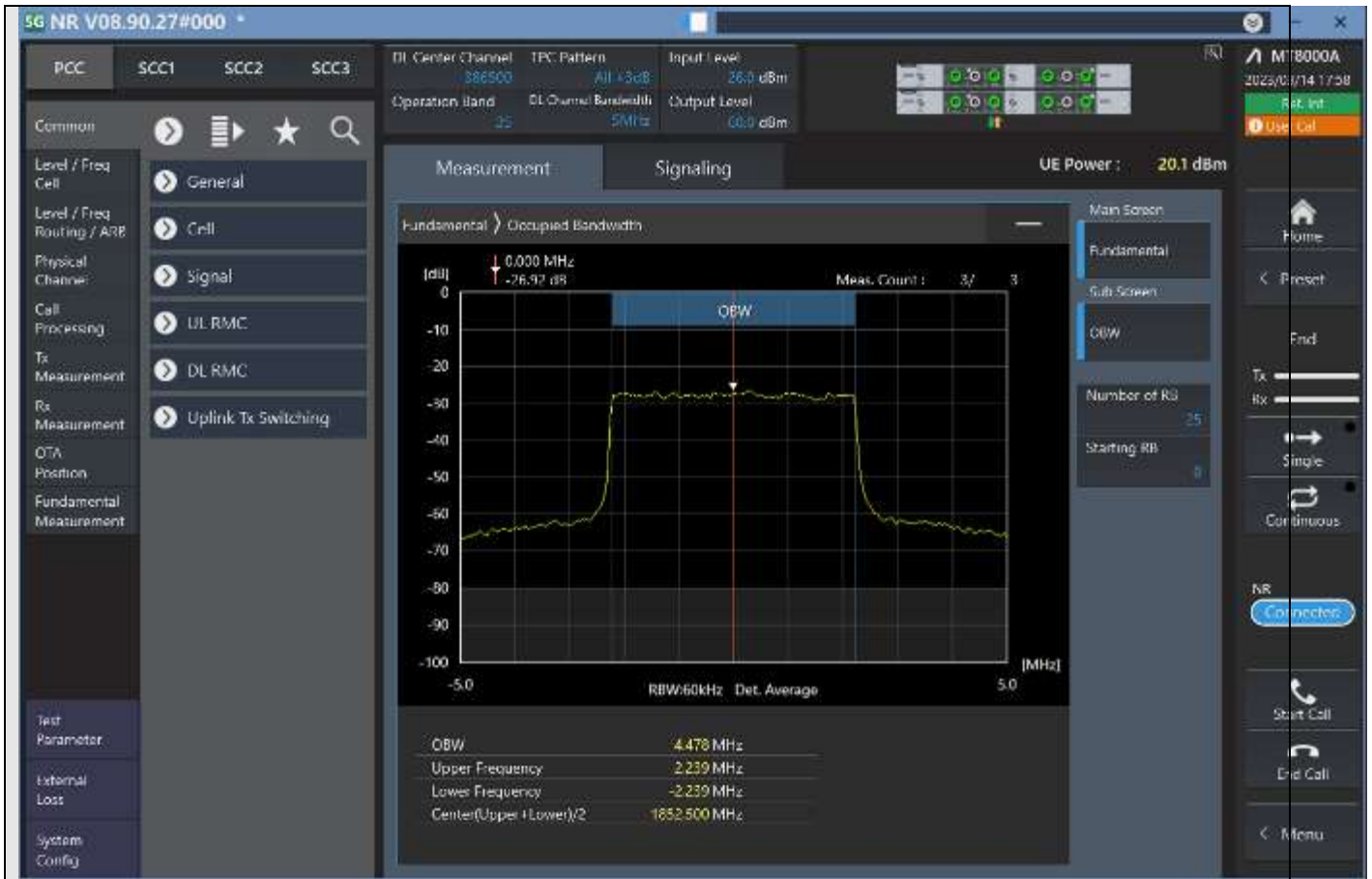

n25\_5MHz\_15kHz\_386500\_DFT-s-OFDM QPSK^Outer\_Full



n25\_5MHz\_15kHz\_386500\_DFT-s-OFDM 16QAM^Outer\_Full



n25\_5MHz\_15kHz\_386500\_DFT-s-OFDM 64QAM^Outer\_Full



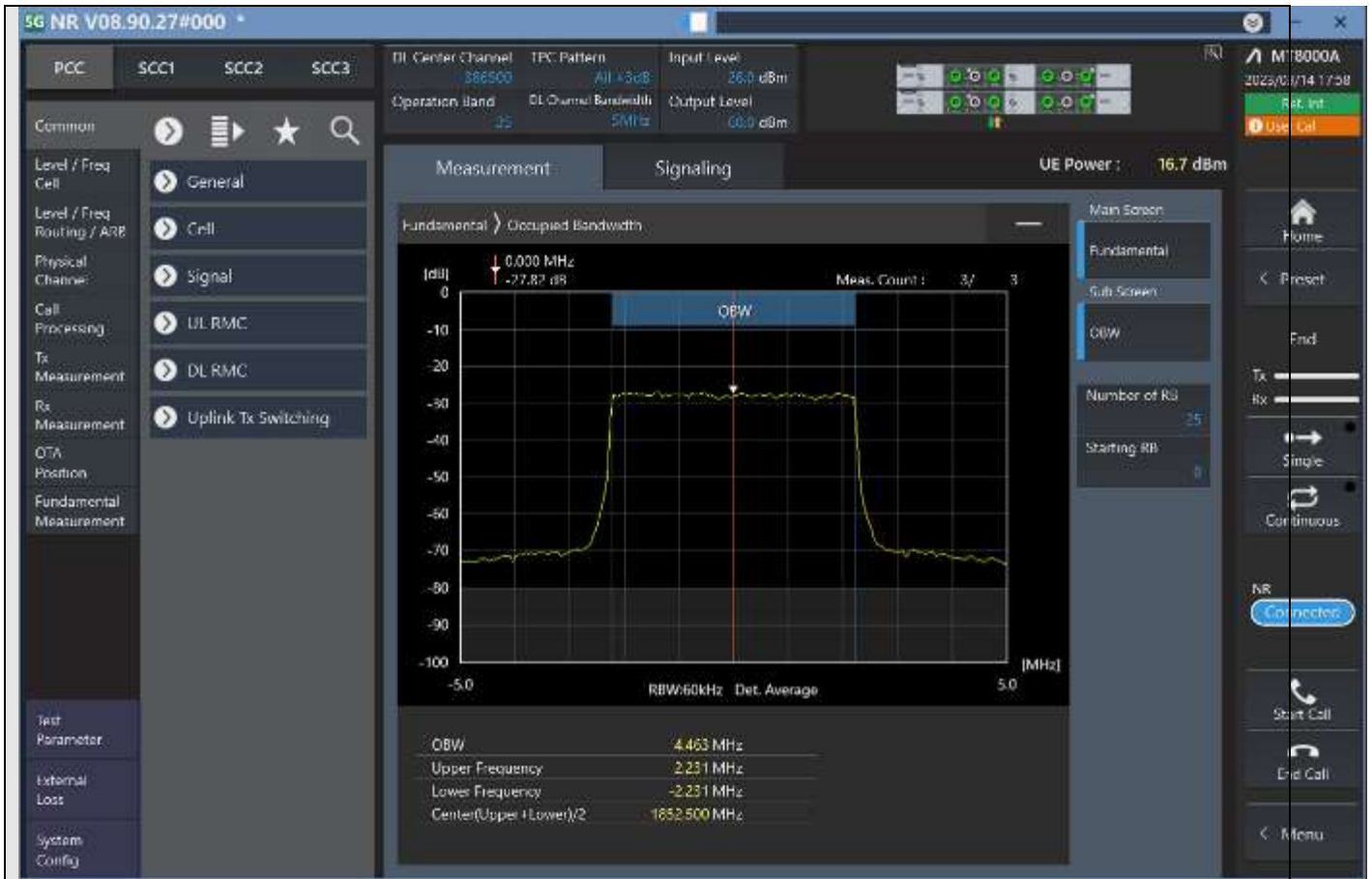

n25\_5MHz\_15kHz\_386500\_DFT-s-OFDM 256QAM^Outer\_Full





n25\_5MHz\_15kHz\_386500\_CP-OFDM QPSK^Outer\_Full



n25\_5MHz\_15kHz\_386500\_CP-OFDM 16QAM^Outer\_Full



n25\_5MHz\_15kHz\_386500\_CP-OFDM 64QAM^Outer\_Full



n25\_5MHz\_15kHz\_386500\_CP-OFDM 256QAM^Outer\_Full



n25\_5MHz\_15kHz\_392500\_DFT-s-OFDM PI/2 BPSK^Outer\_Full

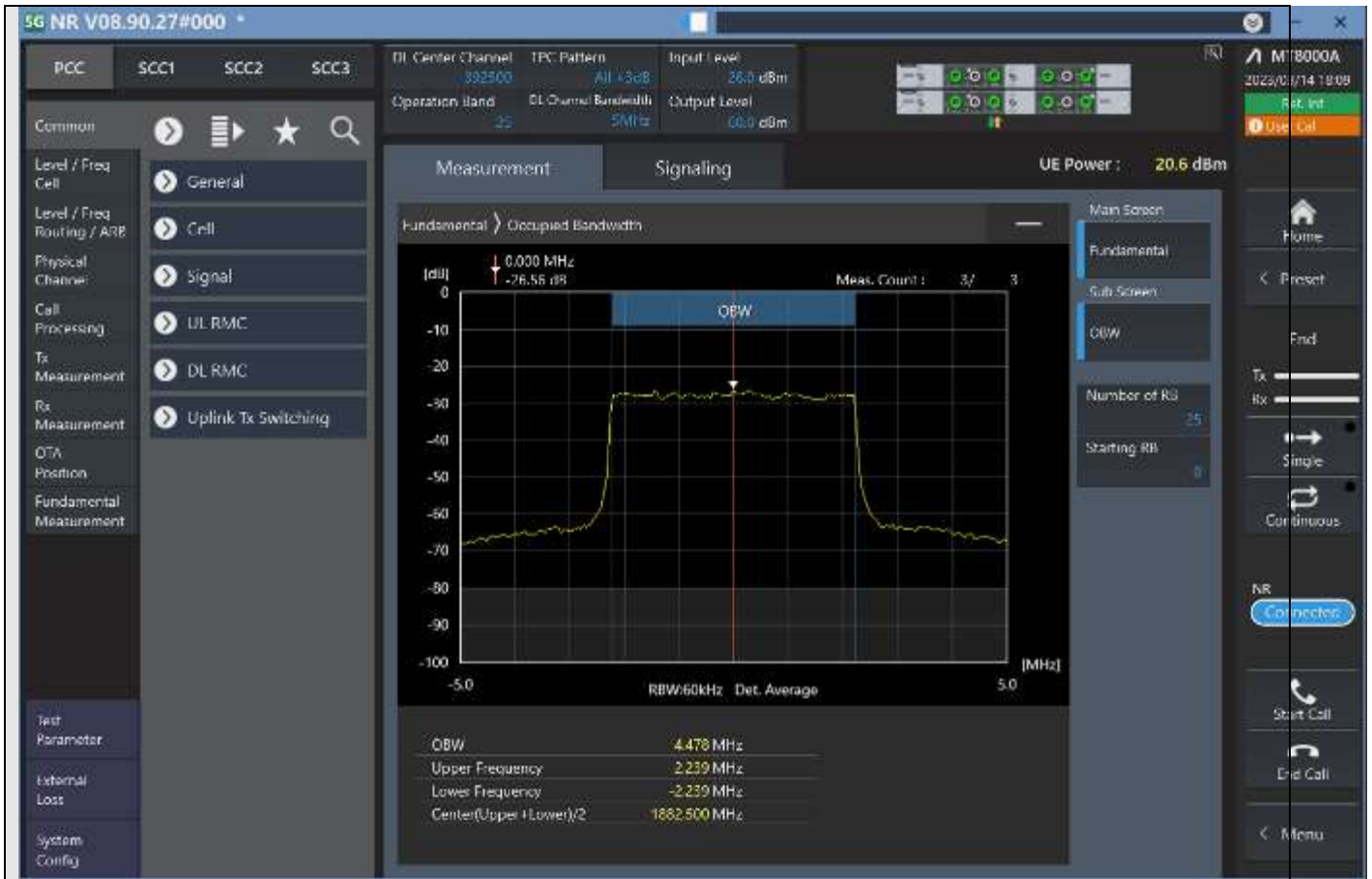

n25\_5MHz\_15kHz\_392500\_DFT-s-OFDM QPSK^Outer\_Full





n25\_5MHz\_15kHz\_392500\_DFT-s-OFDM 16QAM^Outer\_Full



n25\_5MHz\_15kHz\_392500\_DFT-s-OFDM 64QAM^Outer\_Full



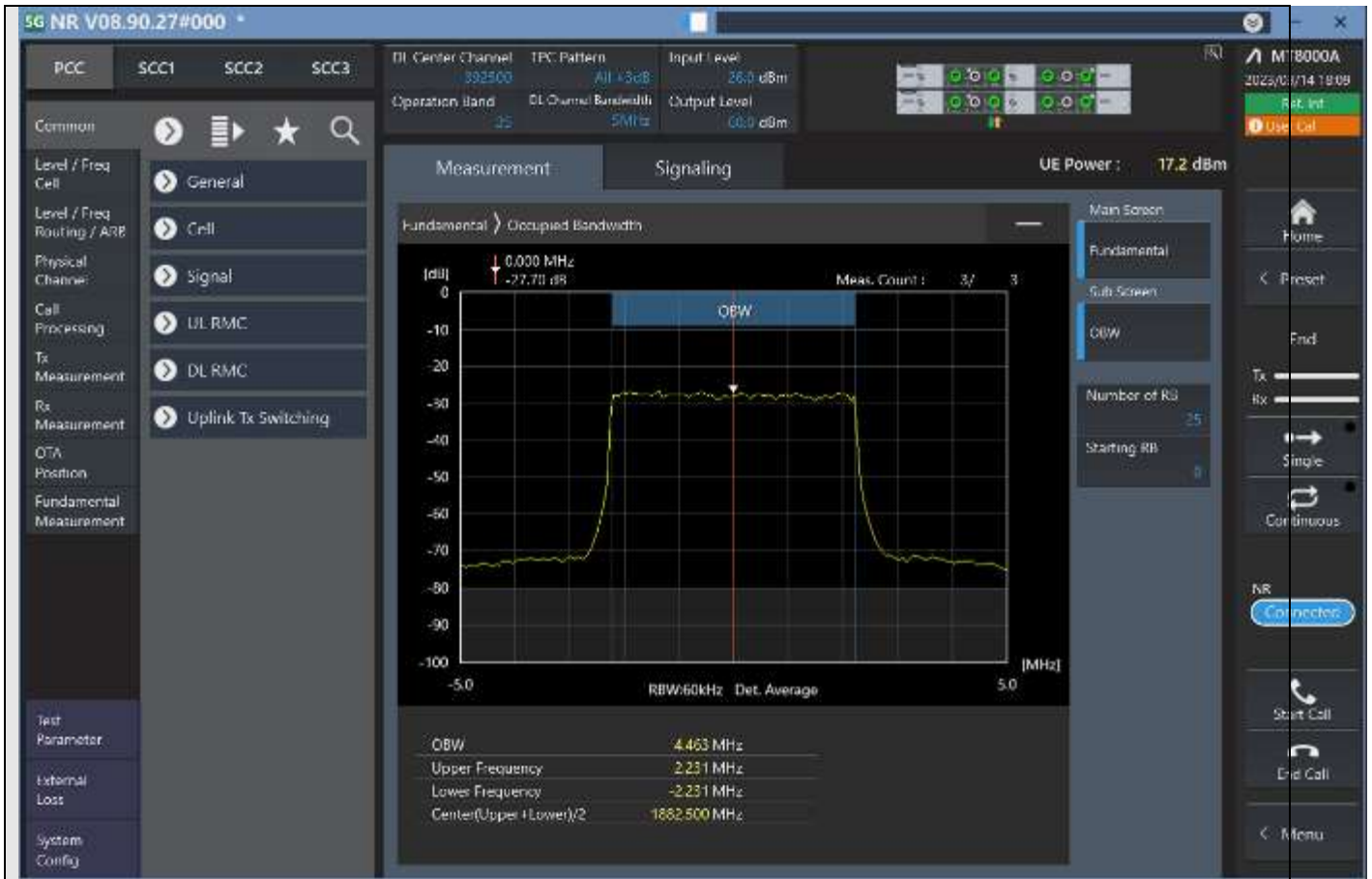

n25\_5MHz\_15kHz\_392500\_DFT-s-OFDM\_256QAM^Outer\_Full



n25\_5MHz\_15kHz\_392500\_CP-OFDM QPSK^Outer\_Full

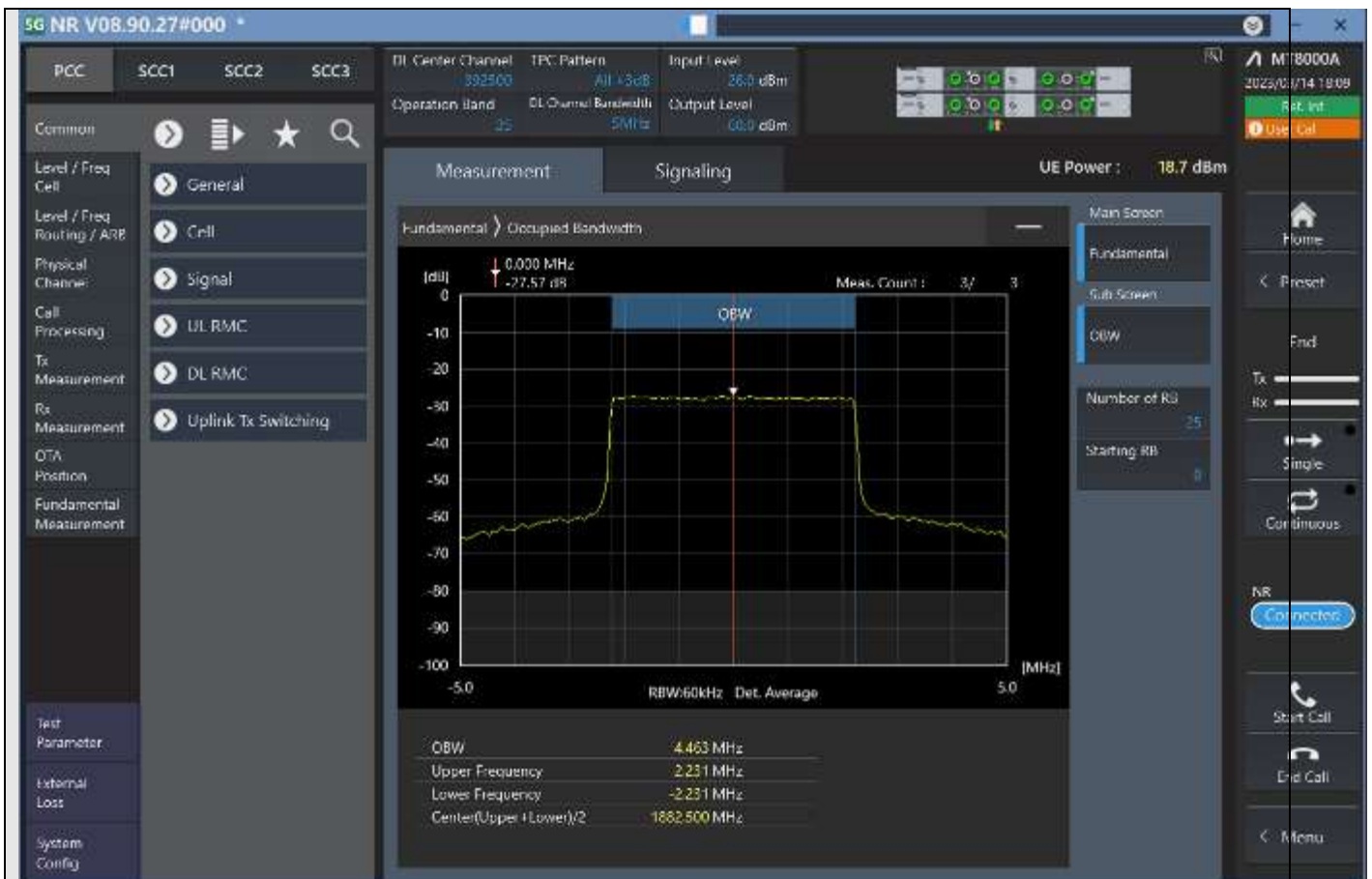

n25\_5MHz\_15kHz\_392500\_CP-OFDM 16QAM^Outer\_Full



n25\_5MHz\_15kHz\_392500\_CP-OFDM 64QAM^Outer\_Full

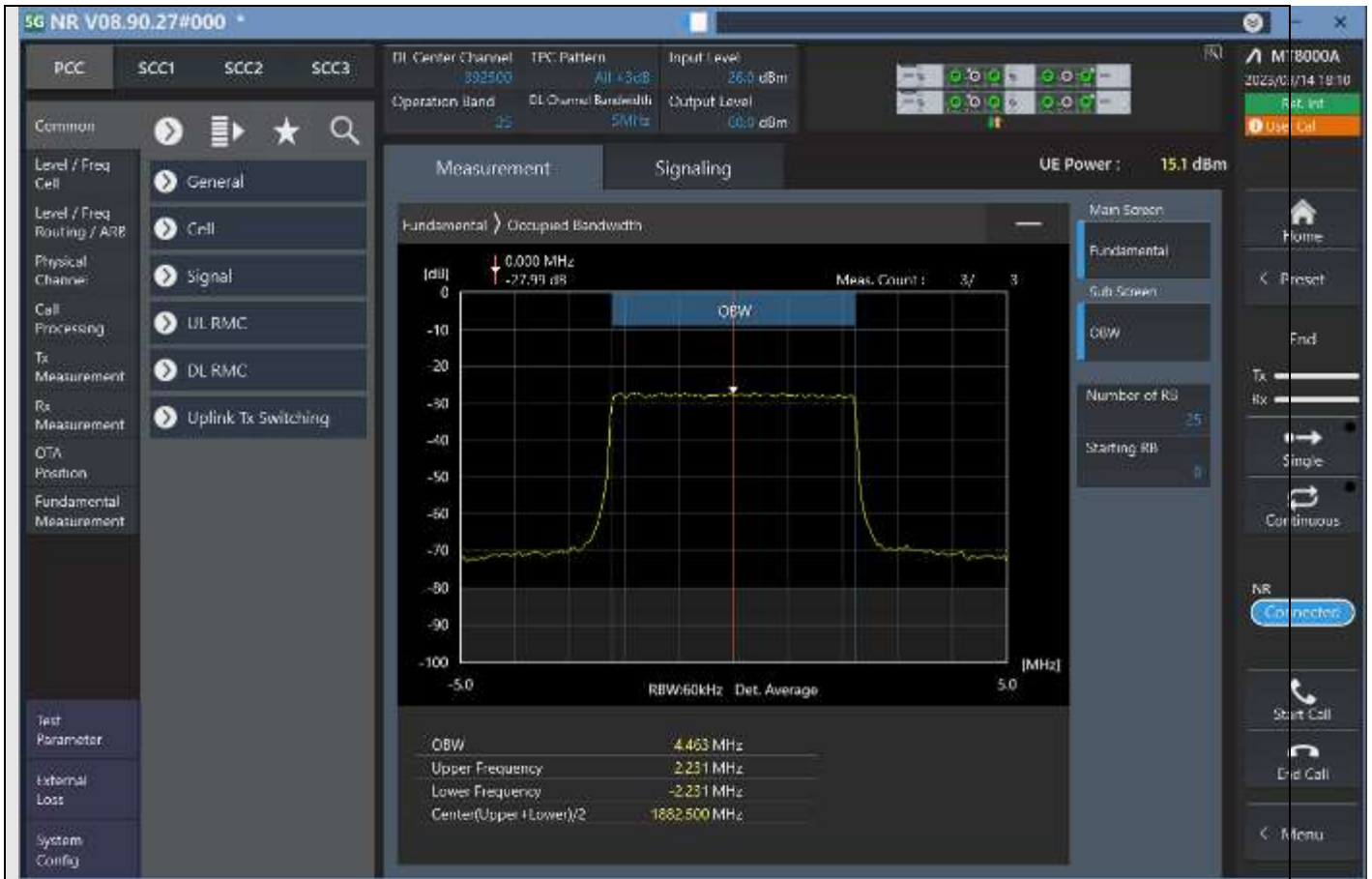

n25\_5MHz\_15kHz\_392500\_CP-OFDM 256QAM^Outer\_Full

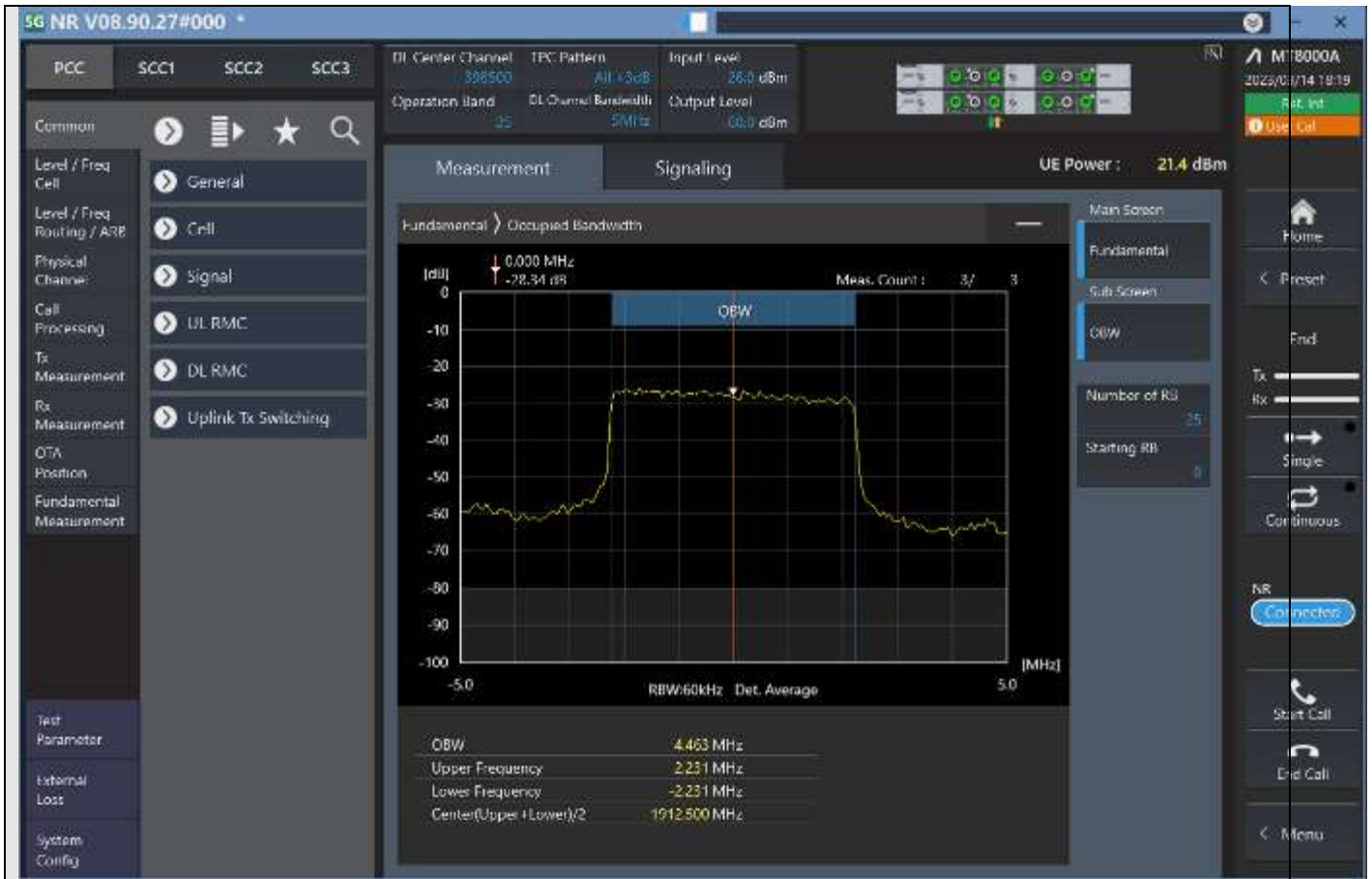

n25\_5MHz\_15kHz\_398500\_DFT-s-OFDM PI/2 BPSK^Outer\_Full





n25\_5MHz\_15kHz\_398500\_DFT-s-OFDM QPSK^Outer\_Full



n25\_5MHz\_15kHz\_398500\_DFT-s-OFDM 16QAM^Outer\_Full





n25\_5MHz\_15kHz\_398500\_DFT-s-OFDM 64QAM^Outer\_Full

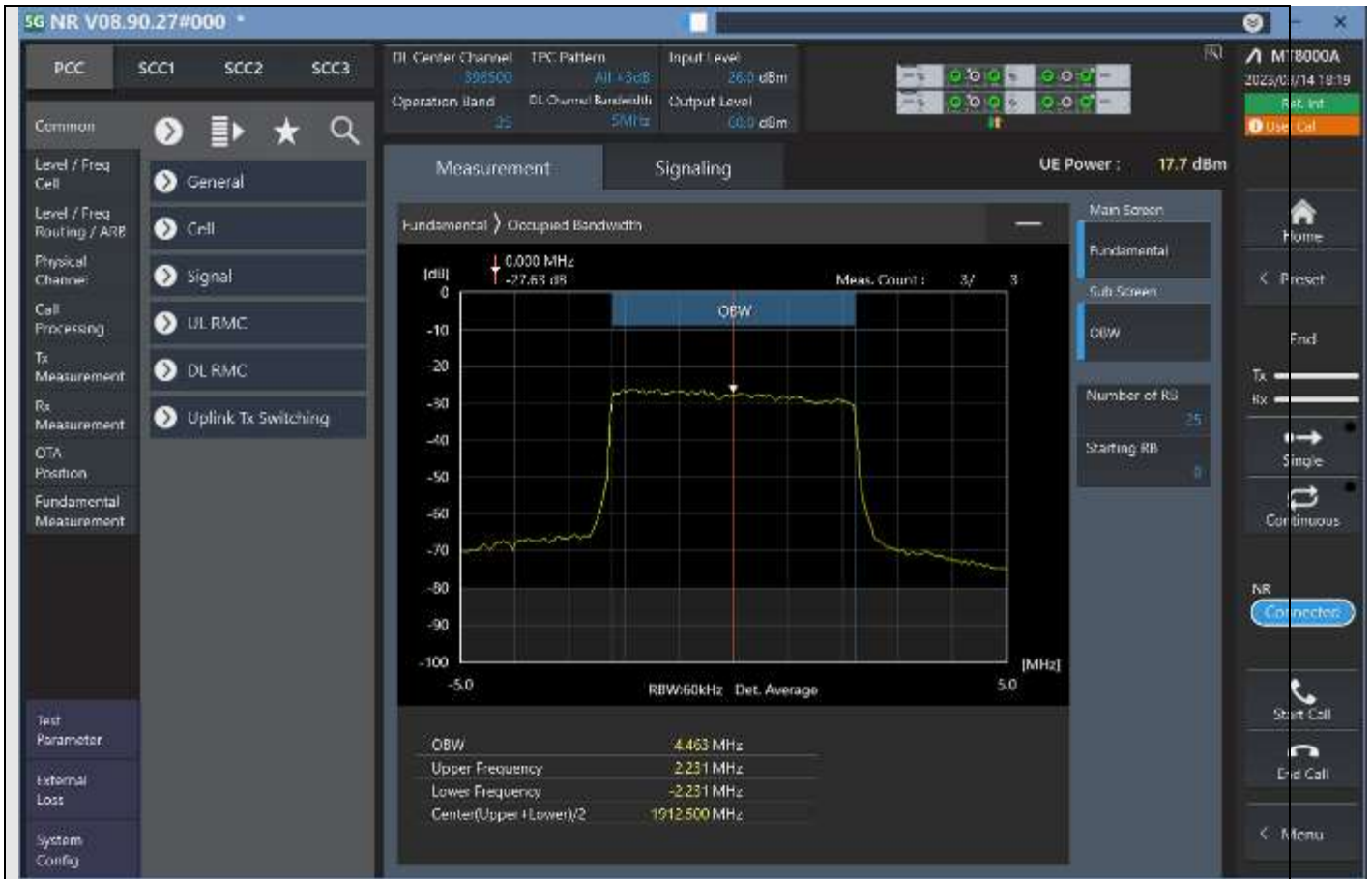

n25\_5MHz\_15kHz\_398500\_DFT-s-OFDM 256QAM^Outer\_Full



n25\_5MHz\_15kHz\_398500\_CP-OFDM QPSK^Outer\_Full



n25\_5MHz\_15kHz\_398500\_CP-OFDM 16QAM^Outer\_Full



n25\_5MHz\_15kHz\_398500\_CP-OFDM 64QAM^Outer\_Full

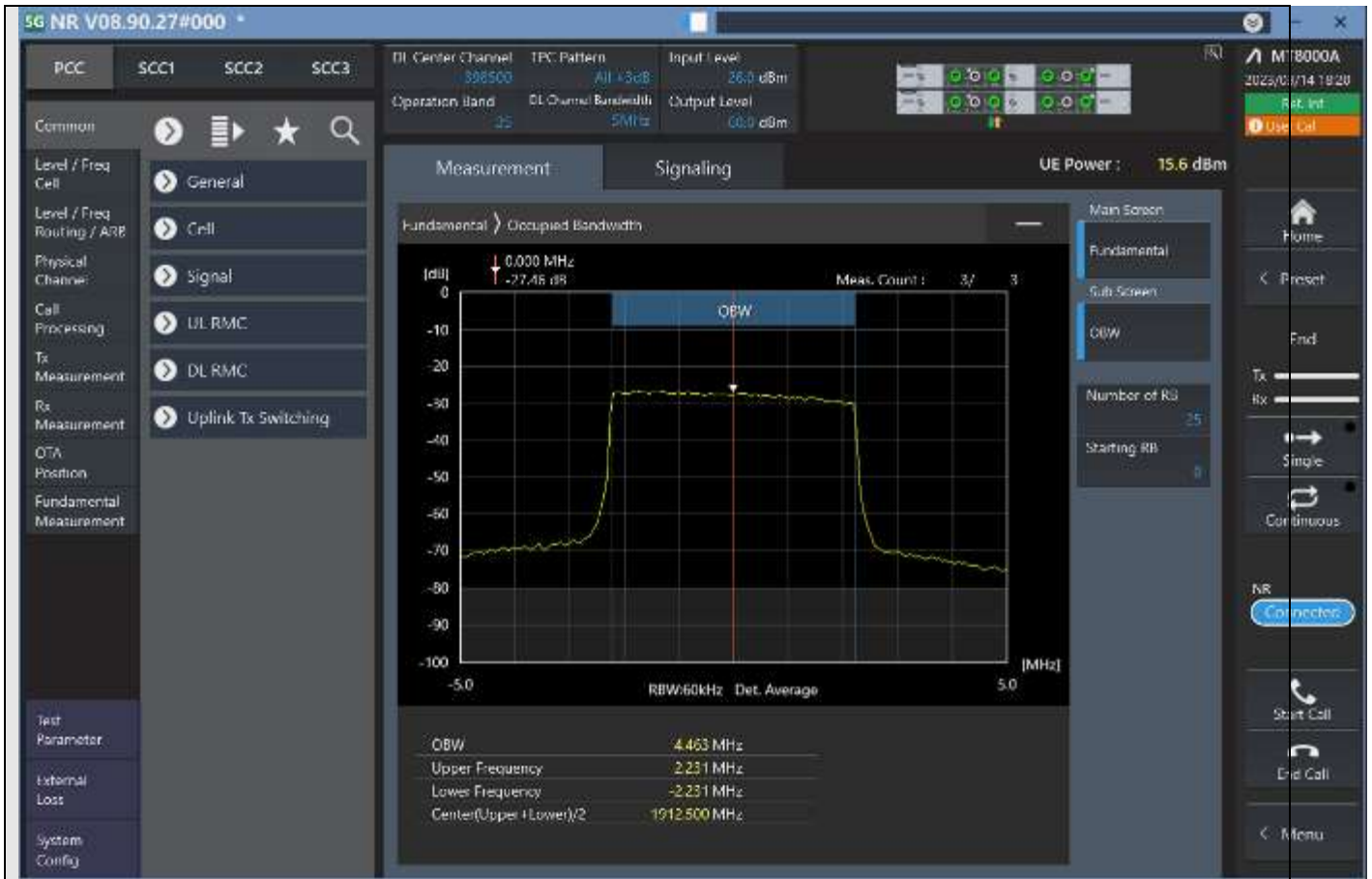

n25\_5MHz\_15kHz\_398500\_CP-OFDM 256QAM^Outer\_Full



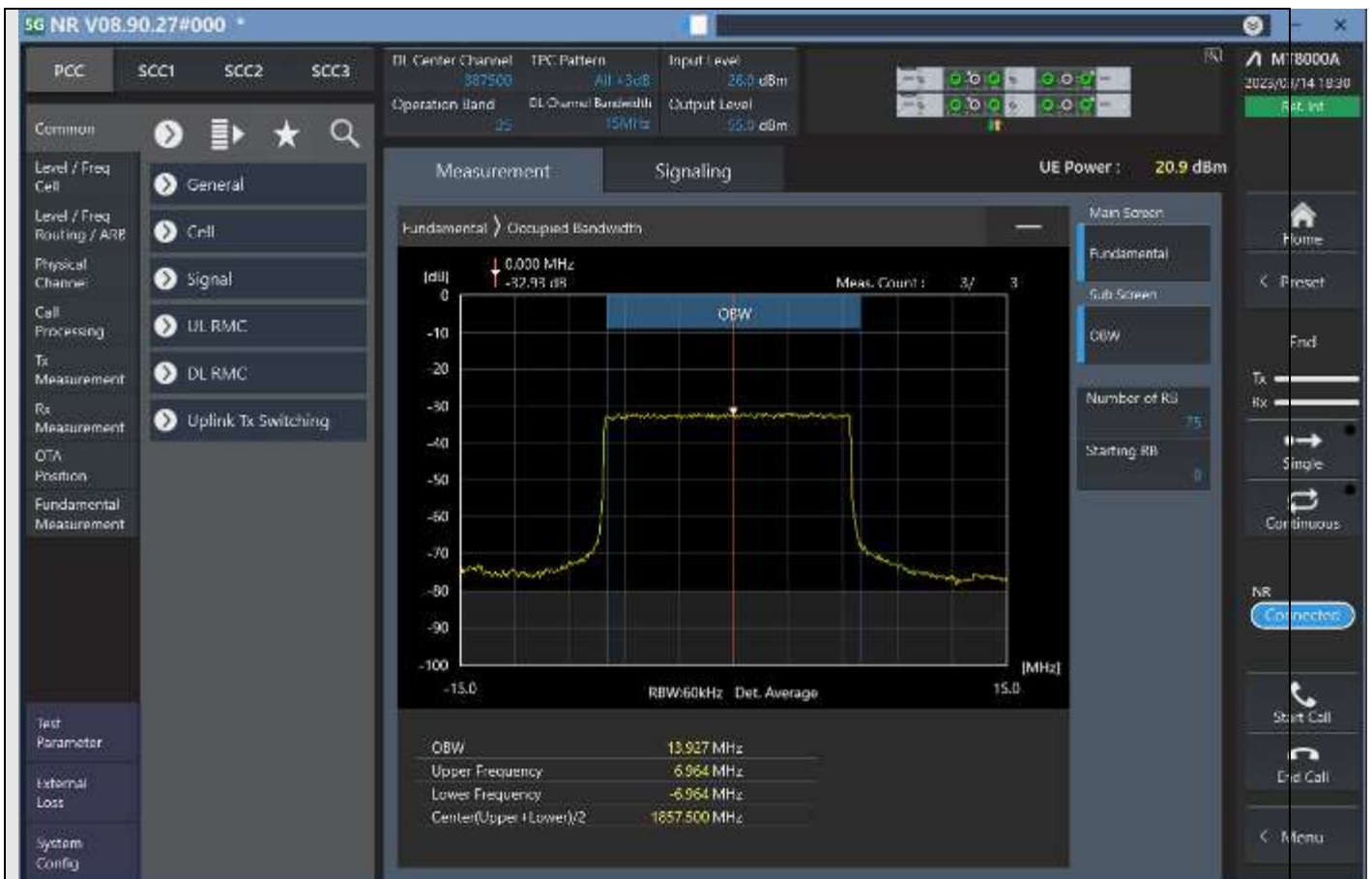

n25\_15MHz\_15kHz\_387500\_DFT-s-OFDM PI/2 BPSK^Outer\_Full



n25\_15MHz\_15kHz\_387500\_DFT-s-OFDM QPSK^Outer\_Full



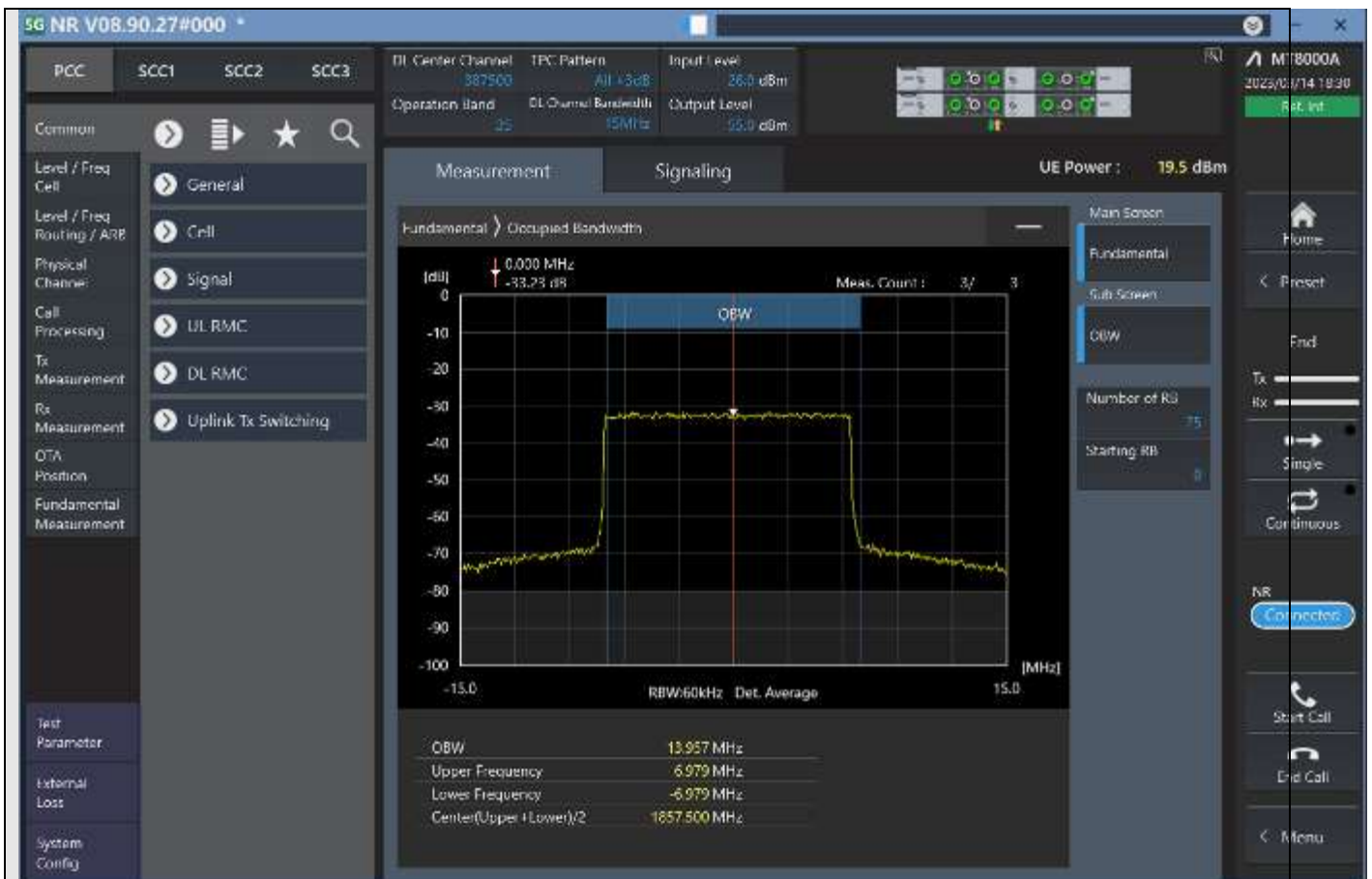

n25\_15MHz\_15kHz\_387500\_DFT-s-OFDM 16QAM^Outer\_Full



n25\_15MHz\_15kHz\_387500\_DFT-s-OFDM 64QAM^Outer\_Full

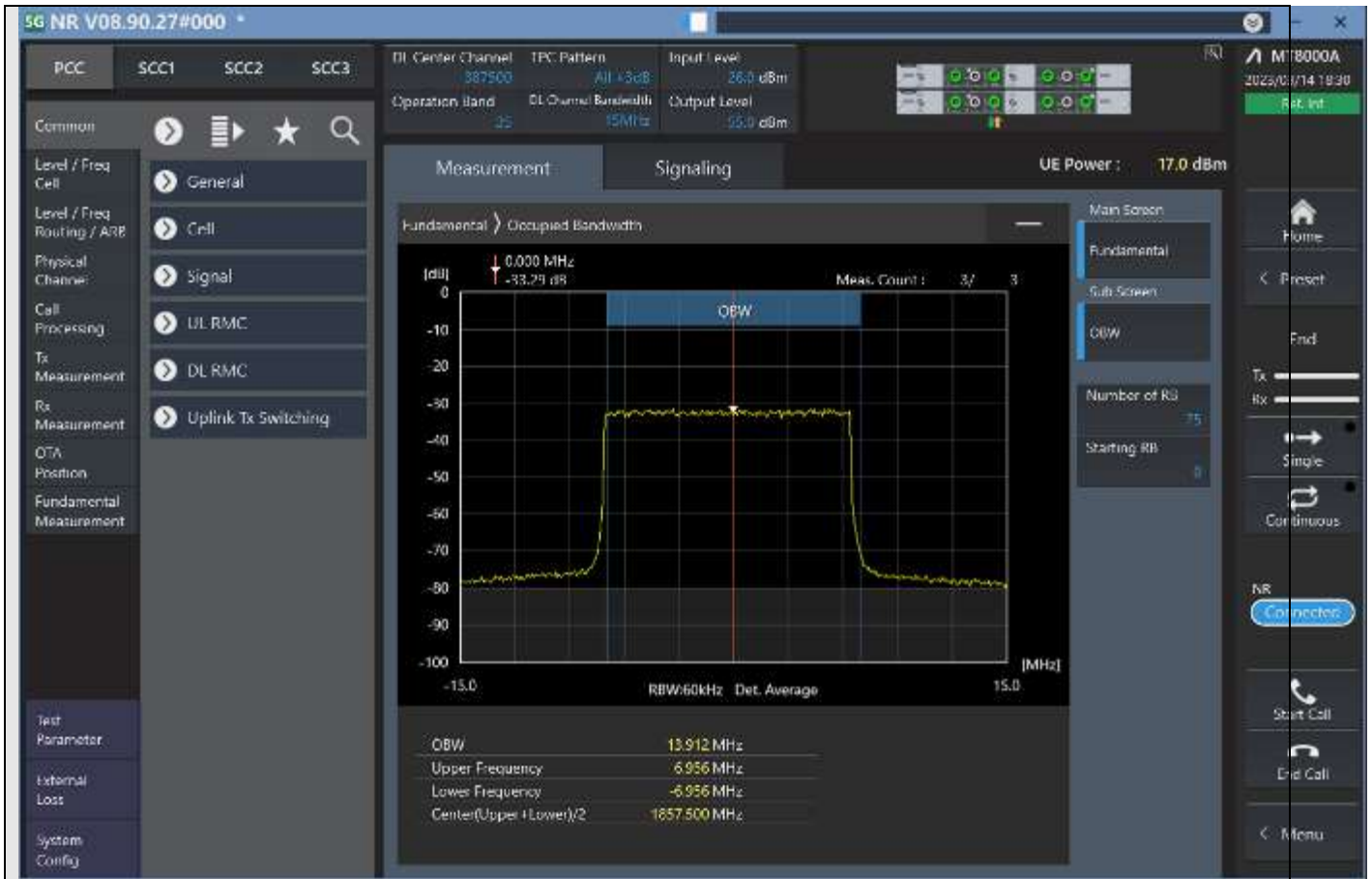

n25\_15MHz\_15kHz\_387500\_DFT-s-OFDM 256QAM^Outer\_Full



n25\_15MHz\_15kHz\_387500\_CP-OFDM QPSK^Outer\_Full



n25\_15MHz\_15kHz\_387500\_CP-OFDM 16QAM^Outer\_Full



n25\_15MHz\_15kHz\_387500\_CP-OFDM 64QAM^Outer\_Full





n25\_15MHz\_15kHz\_387500\_CP-OFDM 256QAM^Outer\_Full

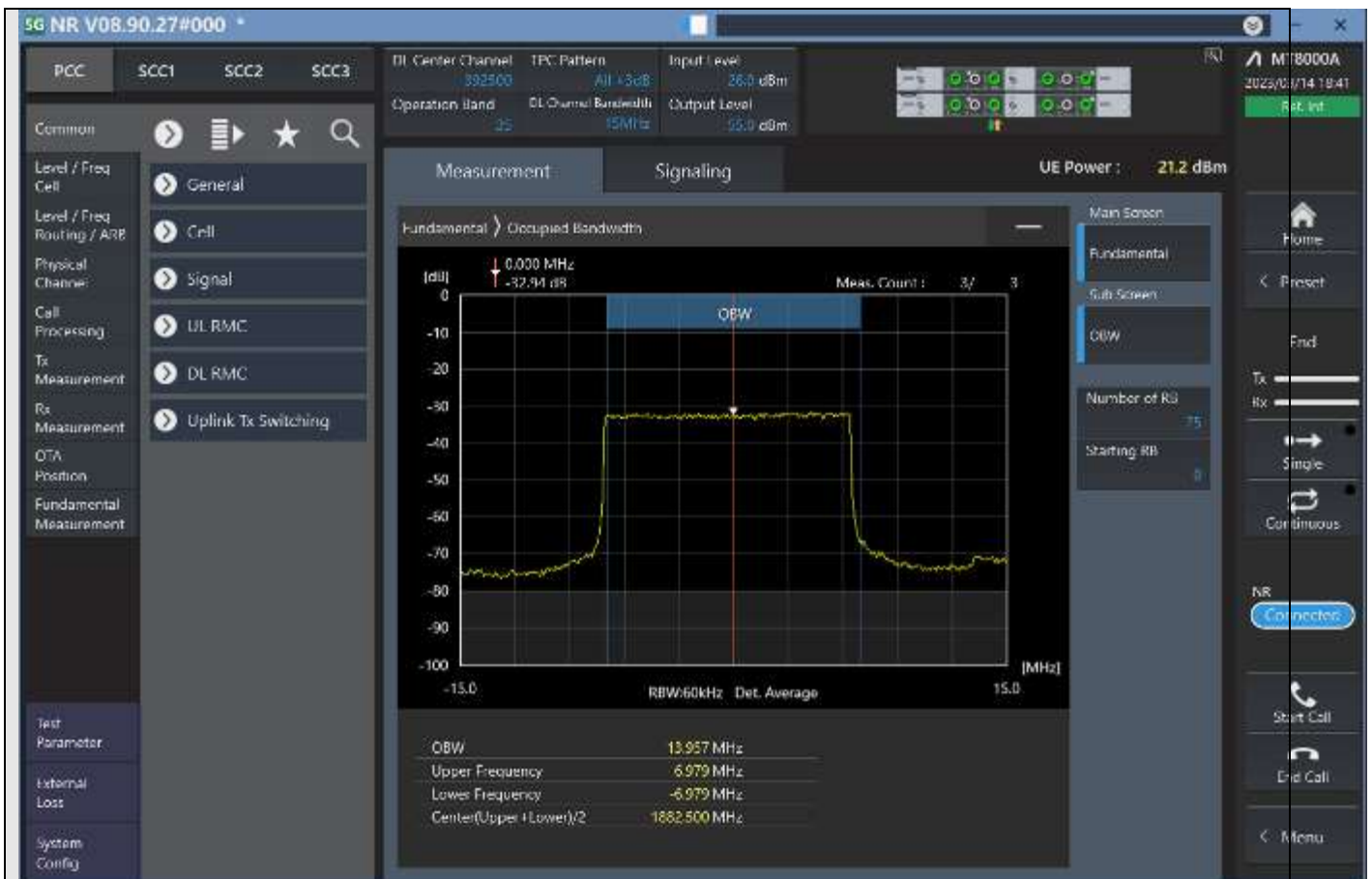

n25\_15MHz\_15kHz\_392500\_DFT-s-OFDM PI/2 BPSK^Outer\_Full





n25\_15MHz\_15kHz\_392500\_DFT-s-OFDM QPSK^Outer\_Full



n25\_15MHz\_15kHz\_392500\_DFT-s-OFDM 16QAM^Outer\_Full



n25\_15MHz\_15kHz\_392500\_DFT-s-OFDM 64QAM^Outer\_Full



n25\_15MHz\_15kHz\_392500\_DFT-s-OFDM 256QAM^Outer\_Full

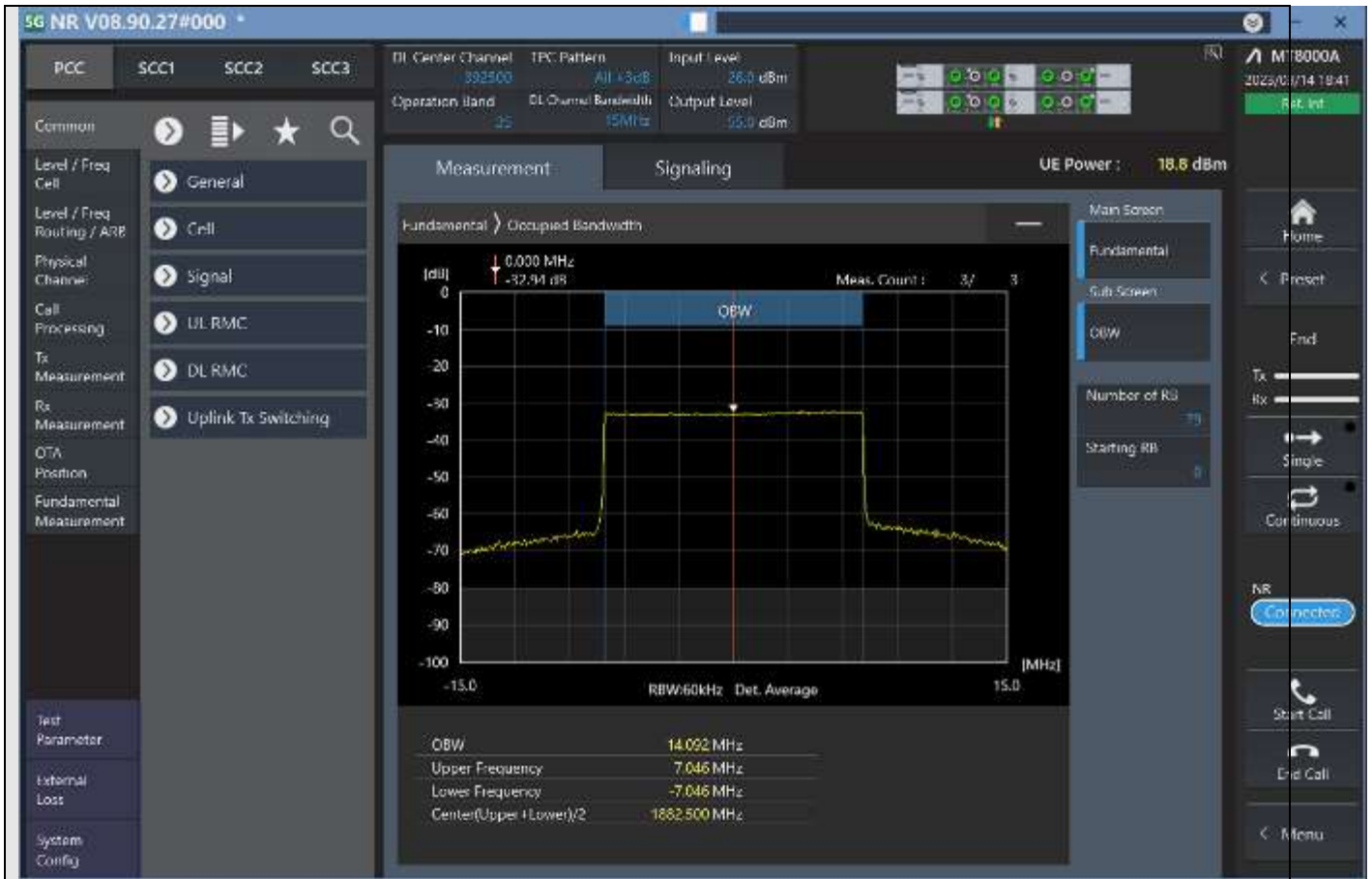

n25\_15MHz\_15kHz\_392500\_CP-OFDM QPSK^Outer\_Full

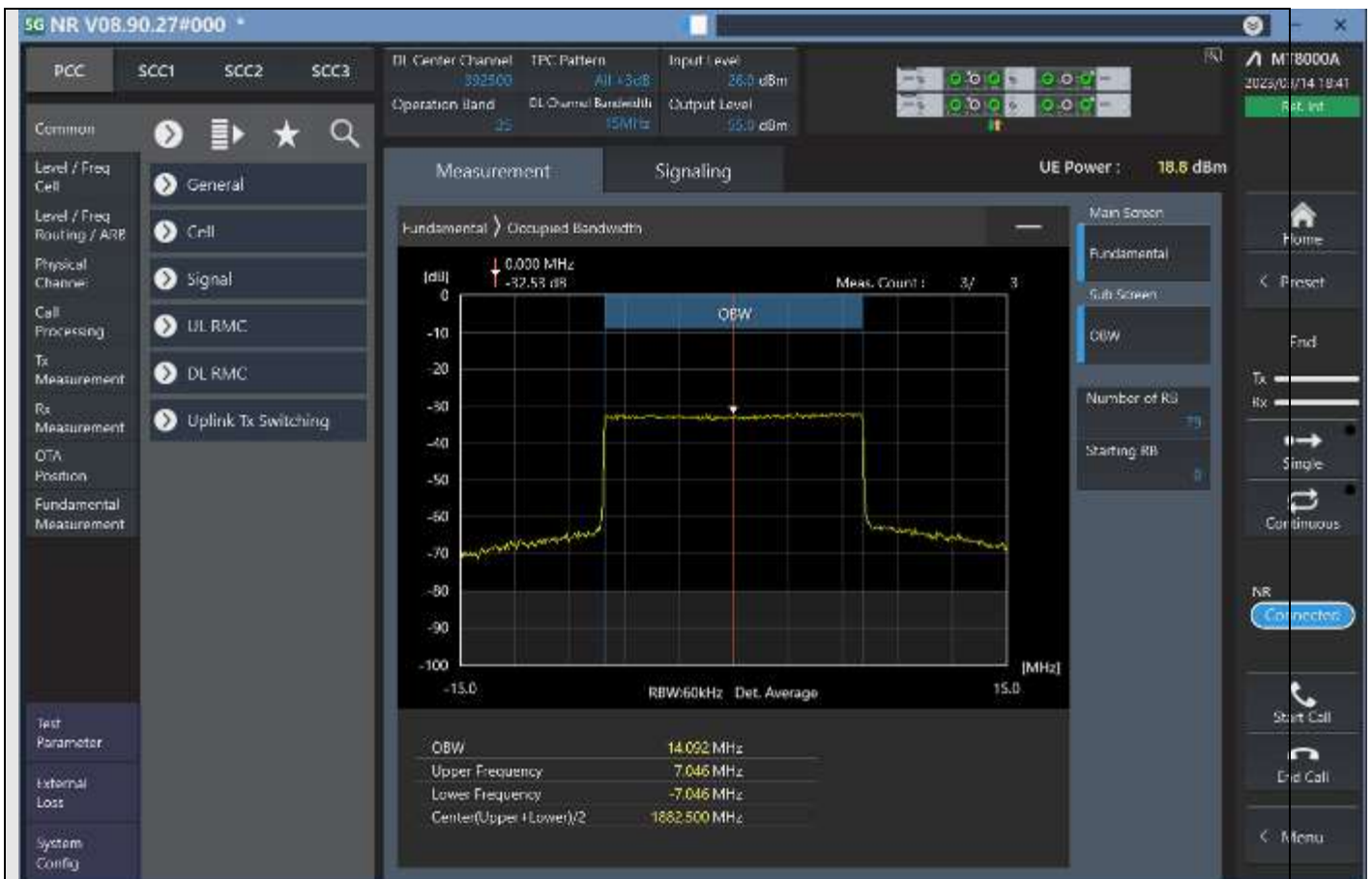

n25\_15MHz\_15kHz\_392500\_CP-OFDM 16QAM^Outer\_Full





n25\_15MHz\_15kHz\_392500\_CP-OFDM 64QAM^Outer\_Full



n25\_15MHz\_15kHz\_392500\_CP-OFDM 256QAM^Outer\_Full



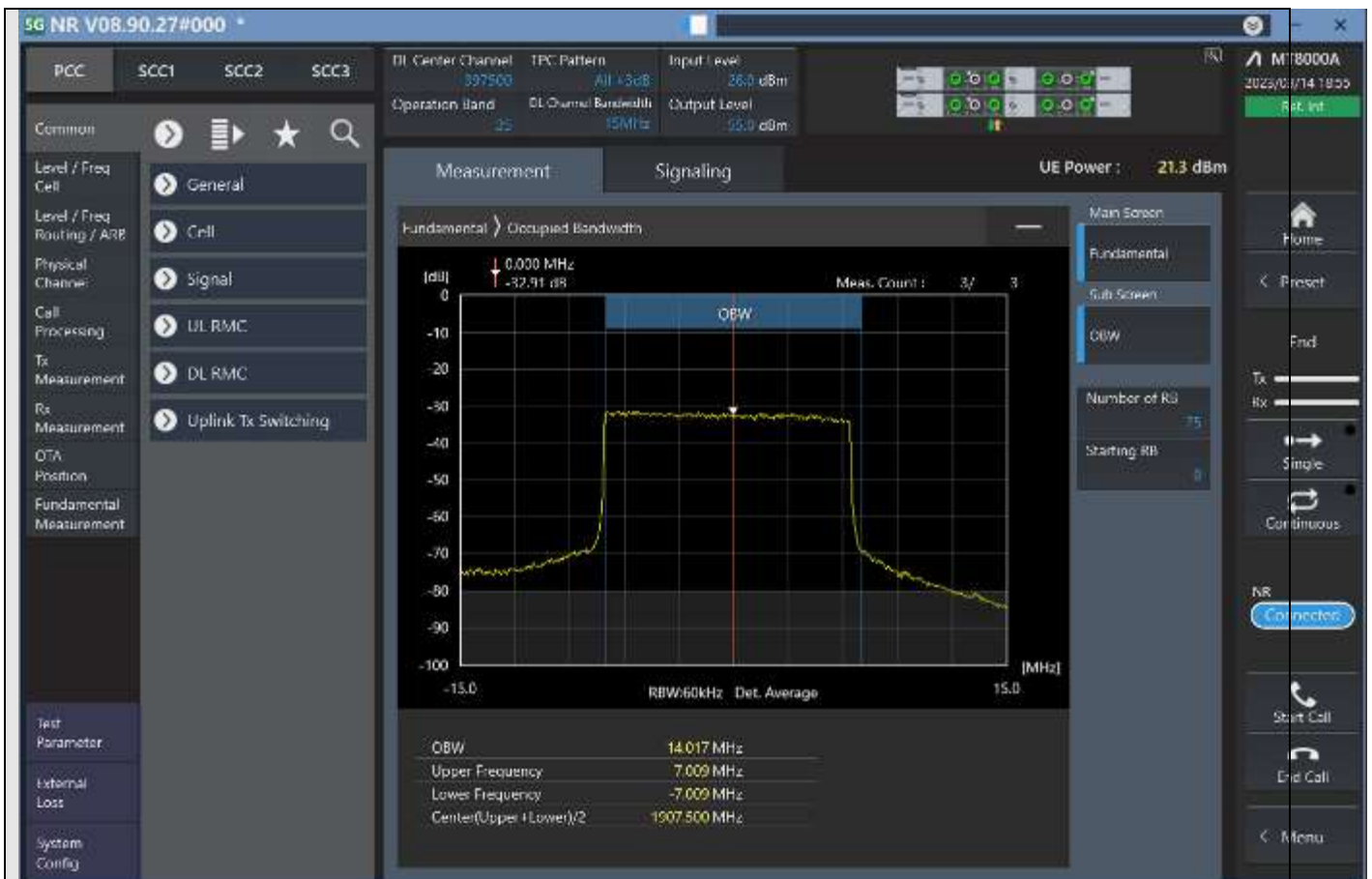

n25\_15MHz\_15kHz\_397500\_DFT-s-OFDM PI/2 BPSK^Outer\_Full

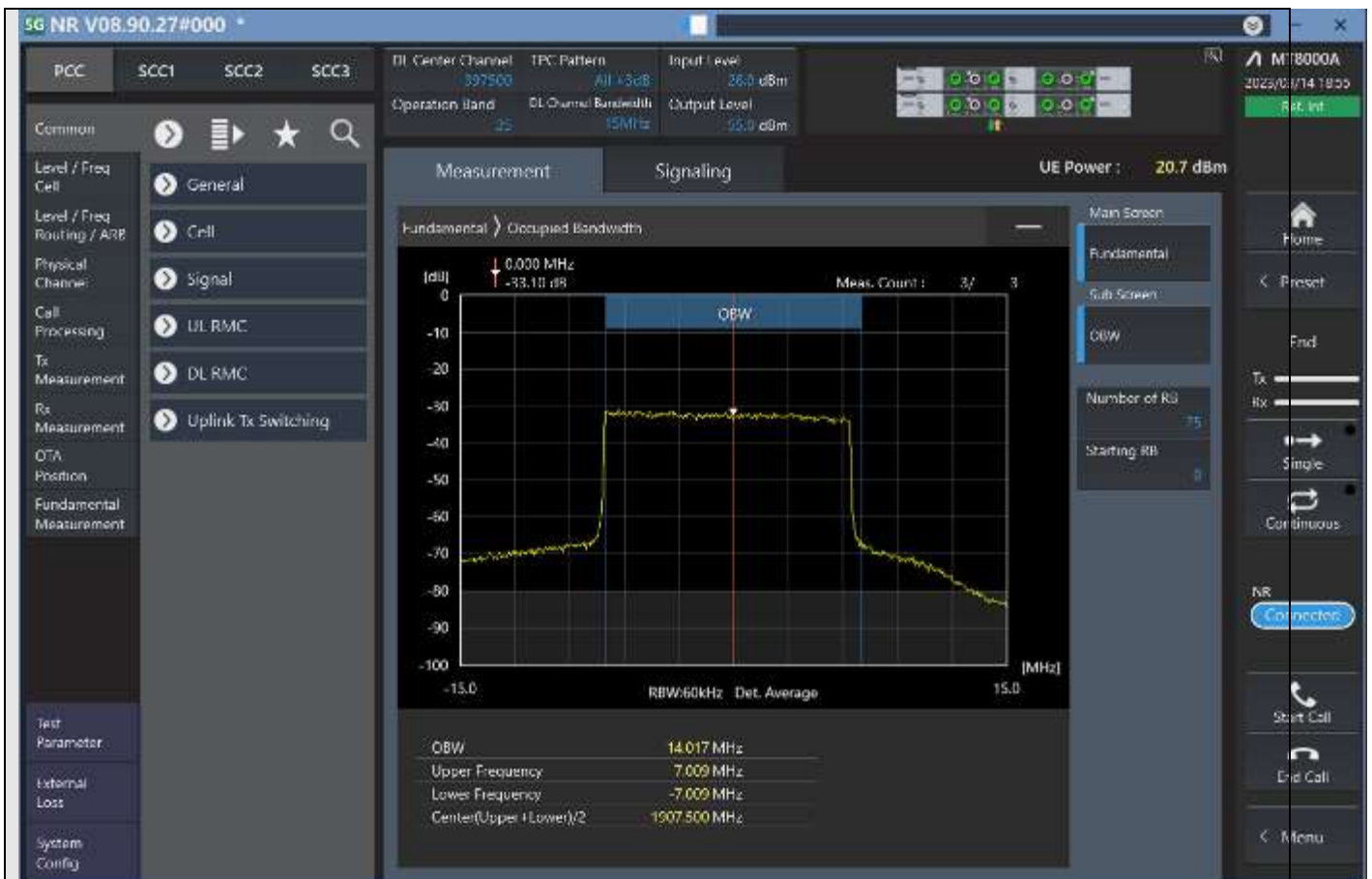

n25\_15MHz\_15kHz\_397500\_DFT-s-OFDM QPSK^Outer\_Full



n25\_15MHz\_15kHz\_397500\_DFT-s-OFDM 16QAM^Outer\_Full

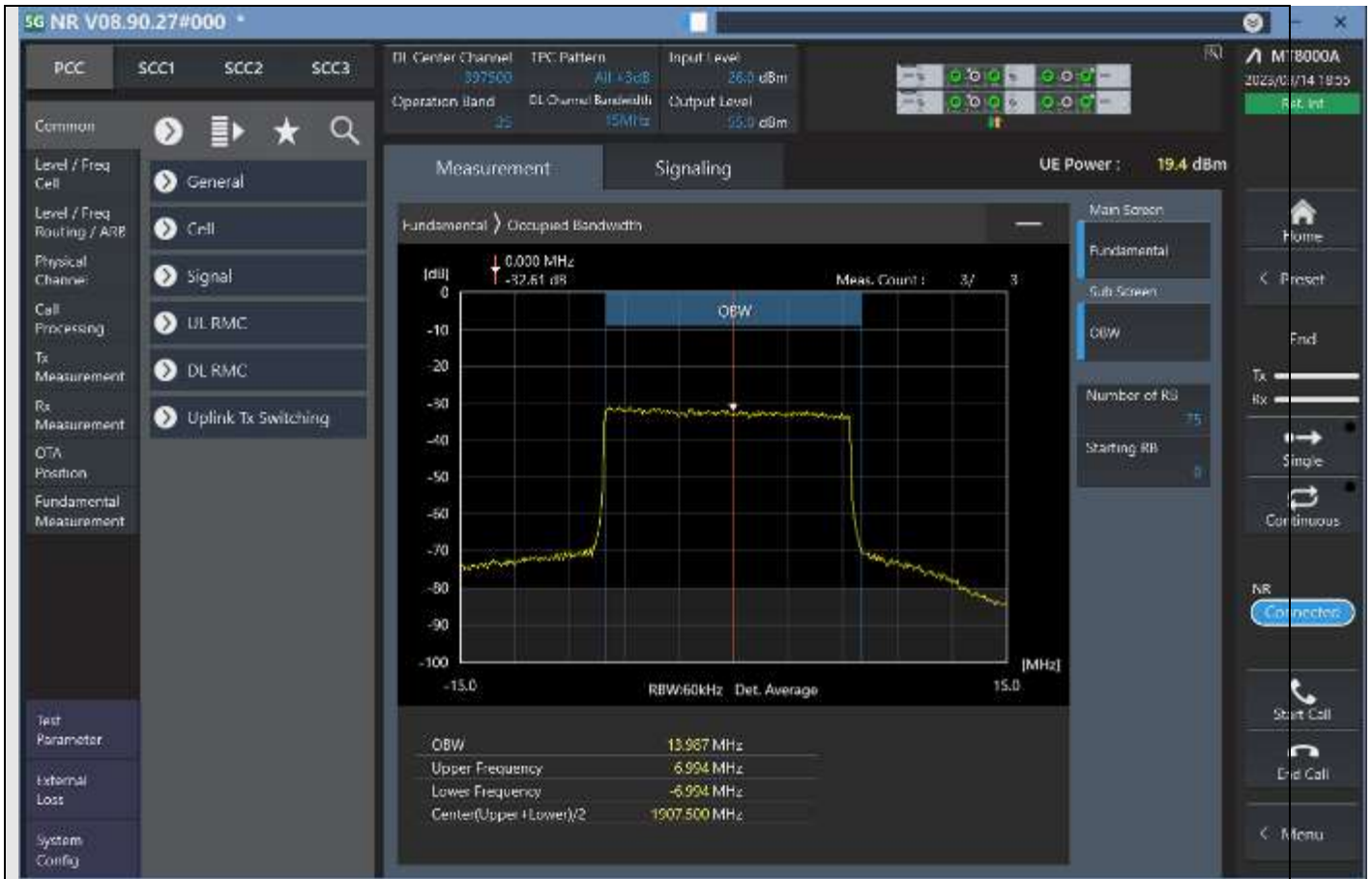

n25\_15MHz\_15kHz\_397500\_DFT-s-OFDM 64QAM^Outer\_Full

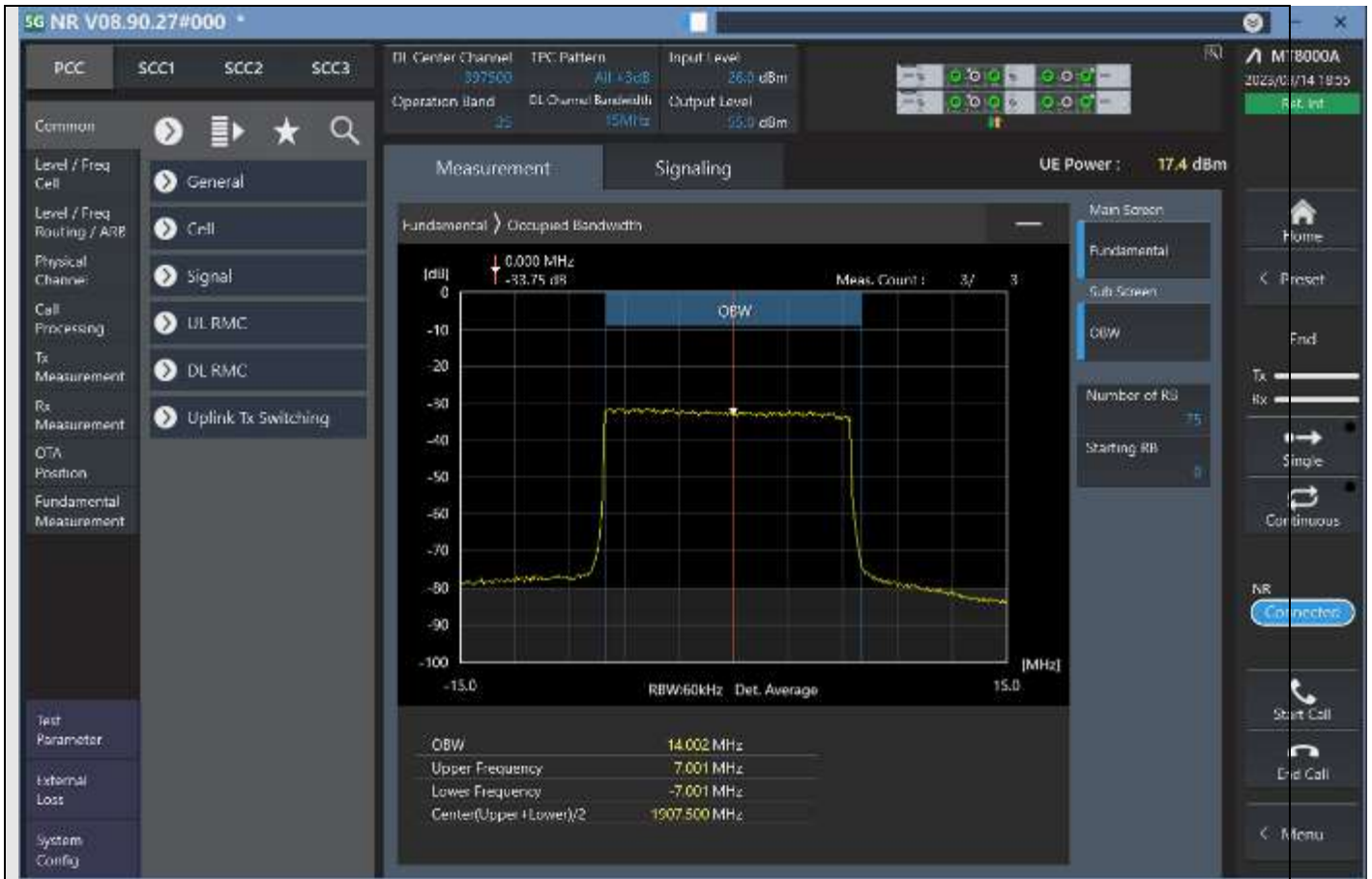

n25\_15MHz\_15kHz\_397500\_DFT-s-OFDM 256QAM^Outer\_Full



n25\_15MHz\_15kHz\_397500\_CP-OFDM QPSK^Outer\_Full





n25\_15MHz\_15kHz\_397500\_CP-OFDM 16QAM^Outer\_Full



n25\_15MHz\_15kHz\_397500\_CP-OFDM 64QAM^Outer\_Full





n25\_15MHz\_15kHz\_397500\_CP-OFDM 256QAM^Outer\_Full

## 2.1051.1 Emission bandwidth

### TestResult

Band	Bandwidth	SCS	Channel	TestID	TestConfig	Value	LowLimit	UpLimit	Result
n25	5MHz	15kHz	386500	1	DFT-s-OFDM PI/2 BPSK^Outer_Full	4.713	0.00	5.00	PASS
n25	5MHz	15kHz	386500	2	DFT-s-OFDM QPSK^Outer_Full	4.725	0.00	5.00	PASS
n25	5MHz	15kHz	386500	3	DFT-s-OFDM 16QAM^Outer_Full	4.681	0.00	5.00	PASS
n25	5MHz	15kHz	386500	4	DFT-s-OFDM 64QAM^Outer_Full	4.681	0.00	5.00	PASS
n25	5MHz	15kHz	386500	5	DFT-s-OFDM 256QAM^Outer_Full	4.669	0.00	5.00	PASS
n25	5MHz	15kHz	386500	6	CP-OFDM QPSK^Outer_Full	4.731	0.00	5.00	PASS
n25	5MHz	15kHz	386500	7	CP-OFDM 16QAM^Outer_Full	4.713	0.00	5.00	PASS
n25	5MHz	15kHz	386500	8	CP-OFDM 64QAM^Outer_Full	4.750	0.00	5.00	PASS
n25	5MHz	15kHz	386500	9	CP-OFDM 256QAM^Outer_Full	4.688	0.00	5.00	PASS
n25	5MHz	15kHz	392500	1	DFT-s-OFDM PI/2 BPSK^Outer_Full	4.669	0.00	5.00	PASS
n25	5MHz	15kHz	392500	2	DFT-s-OFDM QPSK^Outer_Full	4.681	0.00	5.00	PASS
n25	5MHz	15kHz	392500	3	DFT-s-OFDM 16QAM^Outer_Full	4.719	0.00	5.00	PASS
n25	5MHz	15kHz	392500	4	DFT-s-OFDM 64QAM^Outer_Full	4.694	0.00	5.00	PASS
n25	5MHz	15kHz	392500	5	DFT-s-OFDM 256QAM^Outer_Full	4.669	0.00	5.00	PASS
n25	5MHz	15kHz	392500	6	CP-OFDM QPSK^Outer_Full	4.681	0.00	5.00	PASS
n25	5MHz	15kHz	392500	7	CP-OFDM 16QAM^Outer_Full	4.688	0.00	5.00	PASS
n25	5MHz	15kHz	392500	8	CP-OFDM 64QAM^Outer_Full	4.663	0.00	5.00	PASS
n25	5MHz	15kHz	392500	9	CP-OFDM 256QAM^Outer_Full	4.669	0.00	5.00	PASS
n25	5MHz	15kHz	398500	1	DFT-s-OFDM PI/2 BPSK^Outer_Full	4.713	0.00	5.00	PASS
n25	5MHz	15kHz	398500	2	DFT-s-OFDM QPSK^Outer_Full	4.781	0.00	5.00	PASS
n25	5MHz	15kHz	398500	3	DFT-s-OFDM 16QAM^Outer_Full	4.738	0.00	5.00	PASS
n25	5MHz	15kHz	398500	4	DFT-s-OFDM 64QAM^Outer_Full	4.675	0.00	5.00	PASS
n25	5MHz	15kHz	398500	5	DFT-s-OFDM 256QAM^Outer_Full	4.663	0.00	5.00	PASS
n25	5MHz	15kHz	398500	6	CP-OFDM QPSK^Outer_Full	4.800	0.00	5.00	PASS
n25	5MHz	15kHz	398500	7	CP-OFDM 16QAM^Outer_Full	4.813	0.00	5.00	PASS
n25	5MHz	15kHz	398500	8	CP-OFDM 64QAM^Outer_Full	4.756	0.00	5.00	PASS
n25	5MHz	15kHz	398500	9	CP-OFDM 256QAM^Outer_Full	4.663	0.00	5.00	PASS
n25	15MHz	15kHz	387500	1	DFT-s-OFDM PI/2 BPSK^Outer_Full	13.781	0.00	15.00	PASS
n25	15MHz	15kHz	387500	2	DFT-s-OFDM QPSK^Outer_Full	13.763	0.00	15.00	PASS
n25	15MHz	15kHz	387500	3	DFT-s-OFDM 16QAM^Outer_Full	13.725	0.00	15.00	PASS
n25	15MHz	15kHz	387500	4	DFT-s-OFDM 64QAM^Outer_Full	13.800	0.00	15.00	PASS
n25	15MHz	15kHz	387500	5	DFT-s-OFDM 256QAM^Outer_Full	13.688	0.00	15.00	PASS
n25	15MHz	15kHz	387500	6	CP-OFDM QPSK^Outer_Full	14.494	0.00	15.00	PASS
n25	15MHz	15kHz	387500	7	CP-OFDM 16QAM^Outer_Full	14.475	0.00	15.00	PASS



n25	15MHz	15kHz	387500	8	CP-OFDM 64QAM^Outer_Full	14.438	0.00	15.00	PASS
n25	15MHz	15kHz	387500	9	CP-OFDM 256QAM^Outer_Full	14.456	0.00	15.00	PASS
n25	15MHz	15kHz	392500	1	DFT-s-OFDM PI/2 BPSK^Outer_Full	13.744	0.00	15.00	PASS
n25	15MHz	15kHz	392500	2	DFT-s-OFDM QPSK^Outer_Full	13.763	0.00	15.00	PASS
n25	15MHz	15kHz	392500	3	DFT-s-OFDM 16QAM^Outer_Full	13.744	0.00	15.00	PASS
n25	15MHz	15kHz	392500	4	DFT-s-OFDM 64QAM^Outer_Full	13.800	0.00	15.00	PASS
n25	15MHz	15kHz	392500	5	DFT-s-OFDM 256QAM^Outer_Full	13.706	0.00	15.00	PASS
n25	15MHz	15kHz	392500	6	CP-OFDM QPSK^Outer_Full	14.475	0.00	15.00	PASS
n25	15MHz	15kHz	392500	7	CP-OFDM 16QAM^Outer_Full	14.456	0.00	15.00	PASS
n25	15MHz	15kHz	392500	8	CP-OFDM 64QAM^Outer_Full	14.438	0.00	15.00	PASS
n25	15MHz	15kHz	392500	9	CP-OFDM 256QAM^Outer_Full	14.419	0.00	15.00	PASS
n25	15MHz	15kHz	397500	1	DFT-s-OFDM PI/2 BPSK^Outer_Full	13.744	0.00	15.00	PASS
n25	15MHz	15kHz	397500	2	DFT-s-OFDM QPSK^Outer_Full	13.706	0.00	15.00	PASS
n25	15MHz	15kHz	397500	3	DFT-s-OFDM 16QAM^Outer_Full	13.744	0.00	15.00	PASS
n25	15MHz	15kHz	397500	4	DFT-s-OFDM 64QAM^Outer_Full	13.763	0.00	15.00	PASS
n25	15MHz	15kHz	397500	5	DFT-s-OFDM 256QAM^Outer_Full	13.688	0.00	15.00	PASS
n25	15MHz	15kHz	397500	6	CP-OFDM QPSK^Outer_Full	14.456	0.00	15.00	PASS
n25	15MHz	15kHz	397500	7	CP-OFDM 16QAM^Outer_Full	14.456	0.00	15.00	PASS
n25	15MHz	15kHz	397500	8	CP-OFDM 64QAM^Outer_Full	14.400	0.00	15.00	PASS
n25	15MHz	15kHz	397500	9	CP-OFDM 256QAM^Outer_Full	14.400	0.00	15.00	PASS

### TestGraph

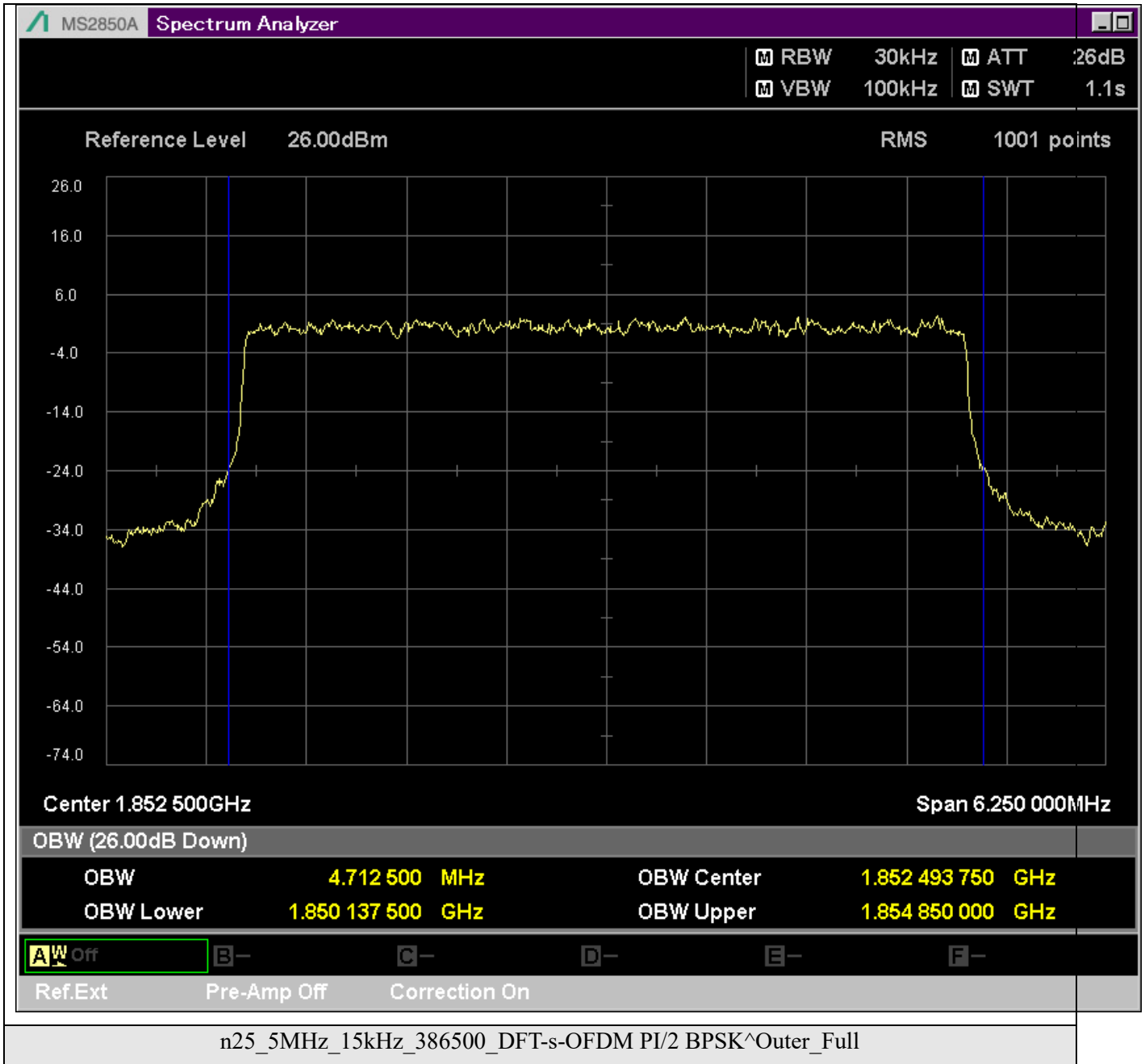

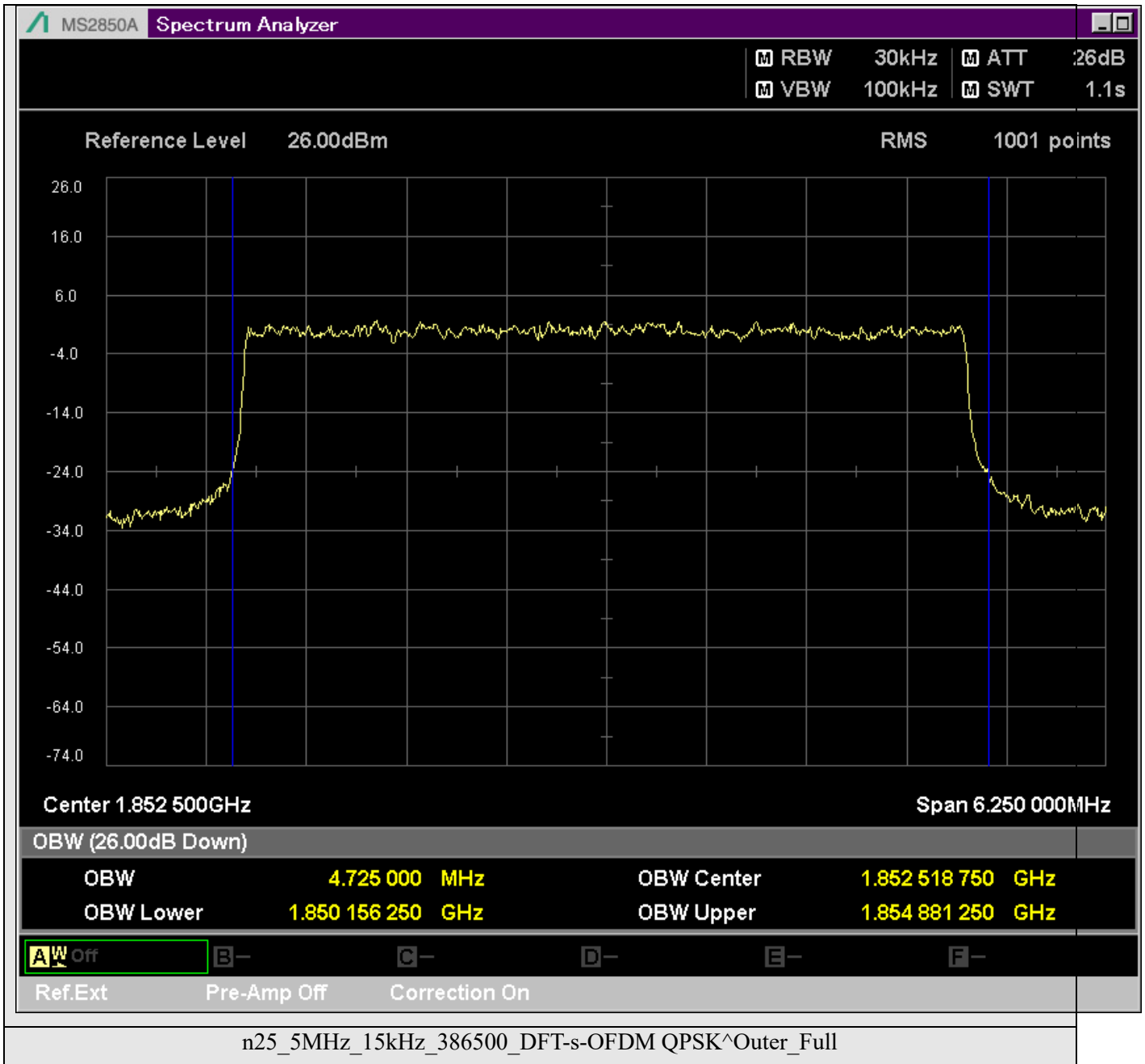

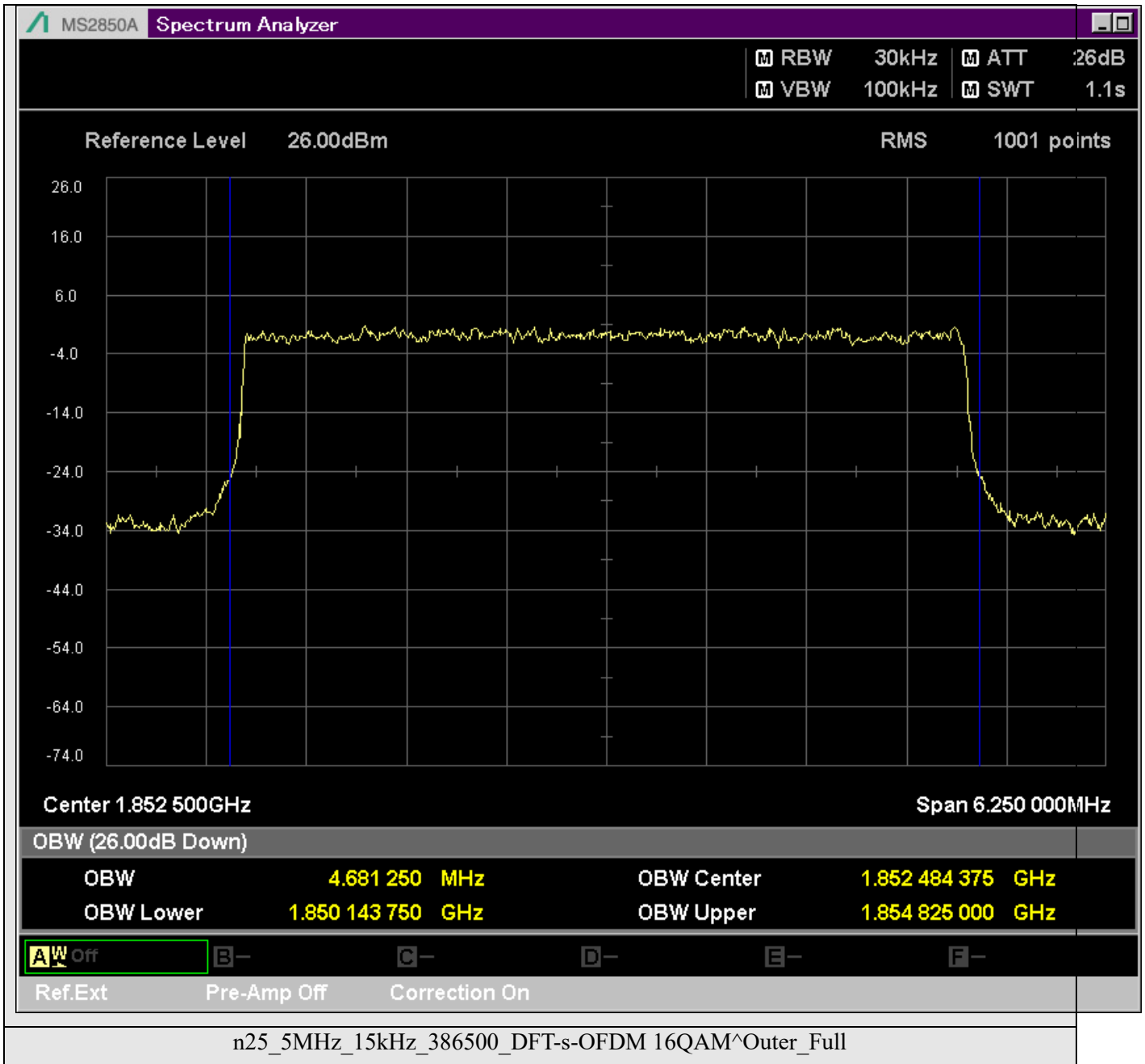

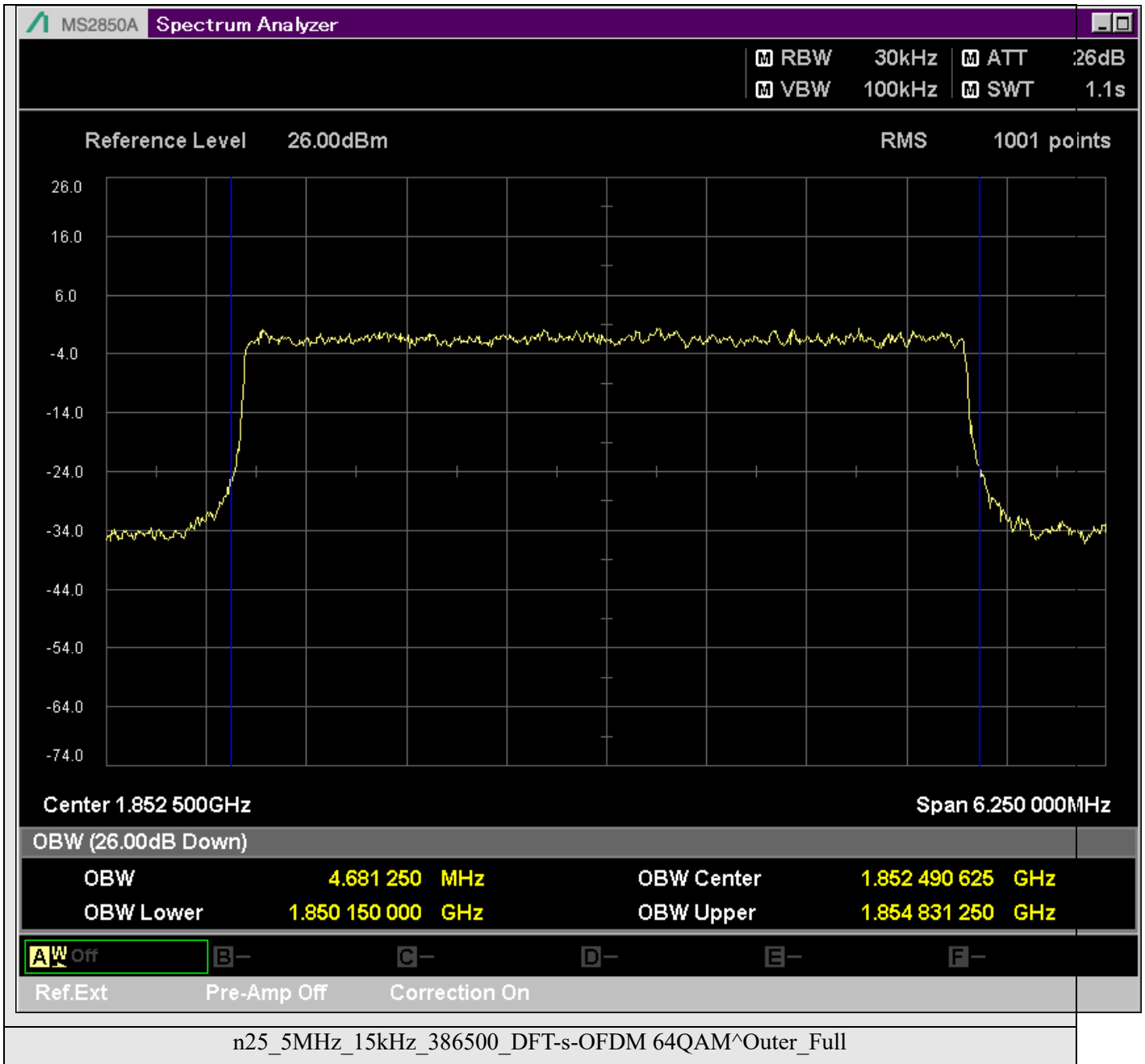

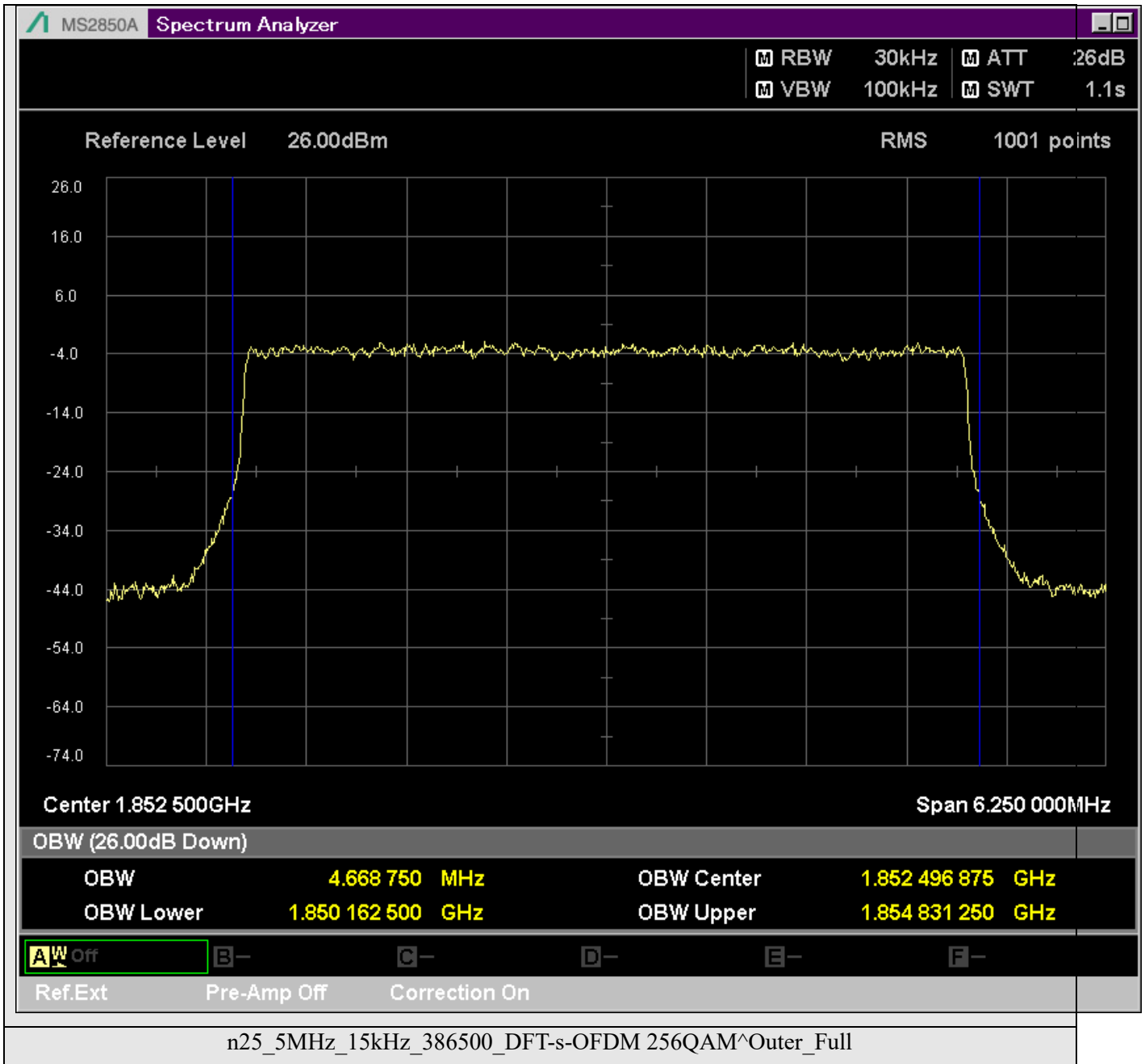



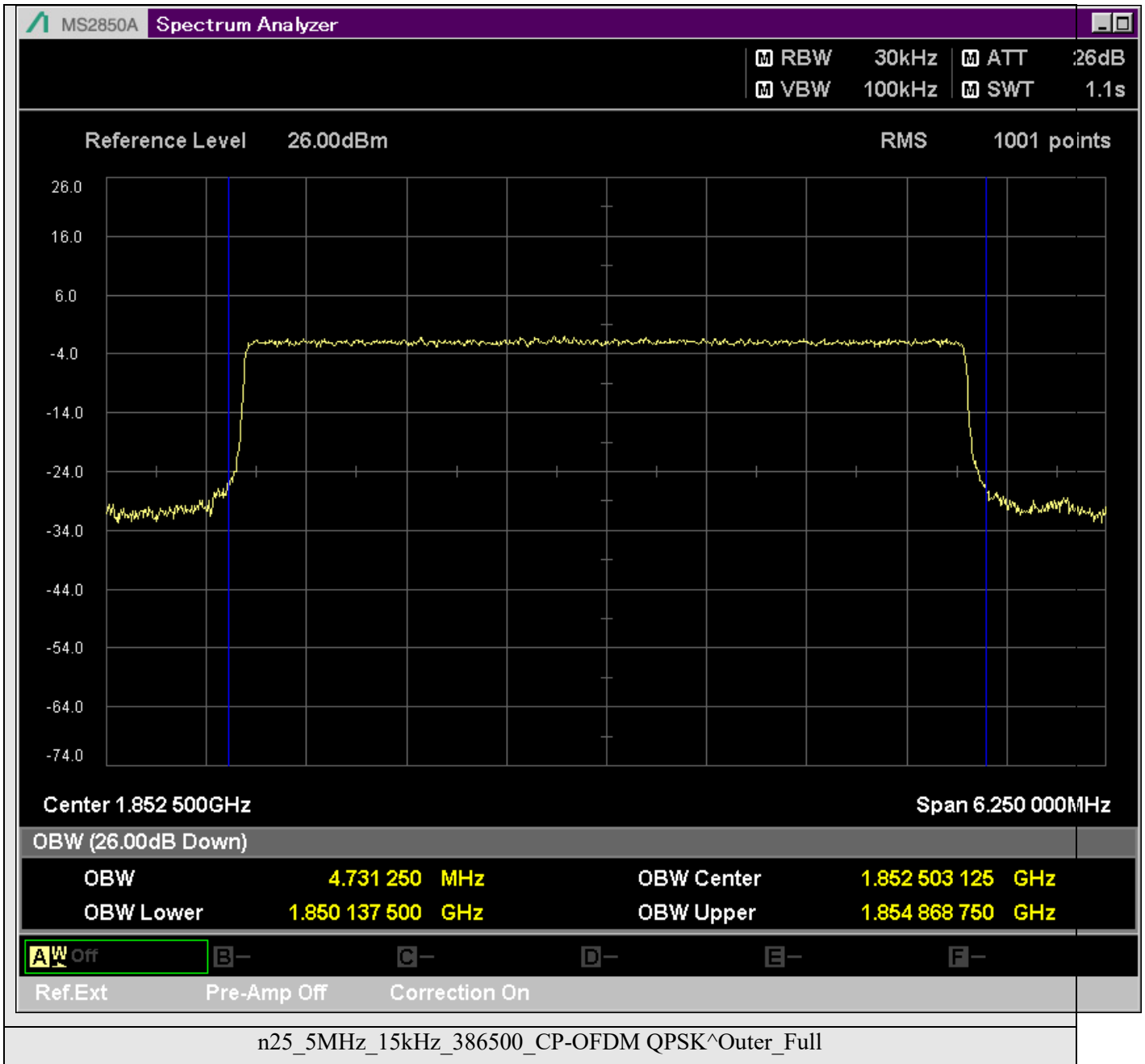

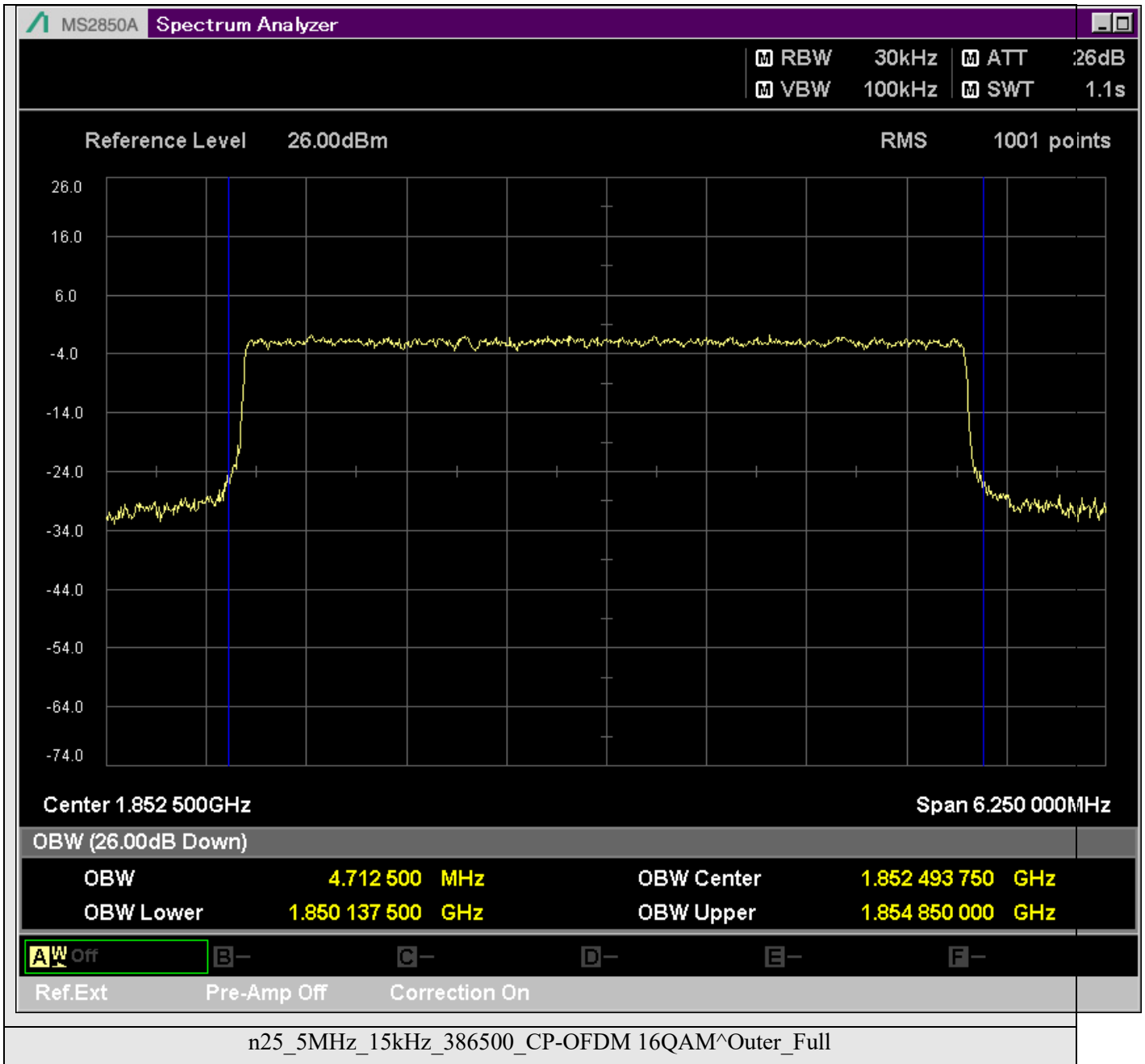

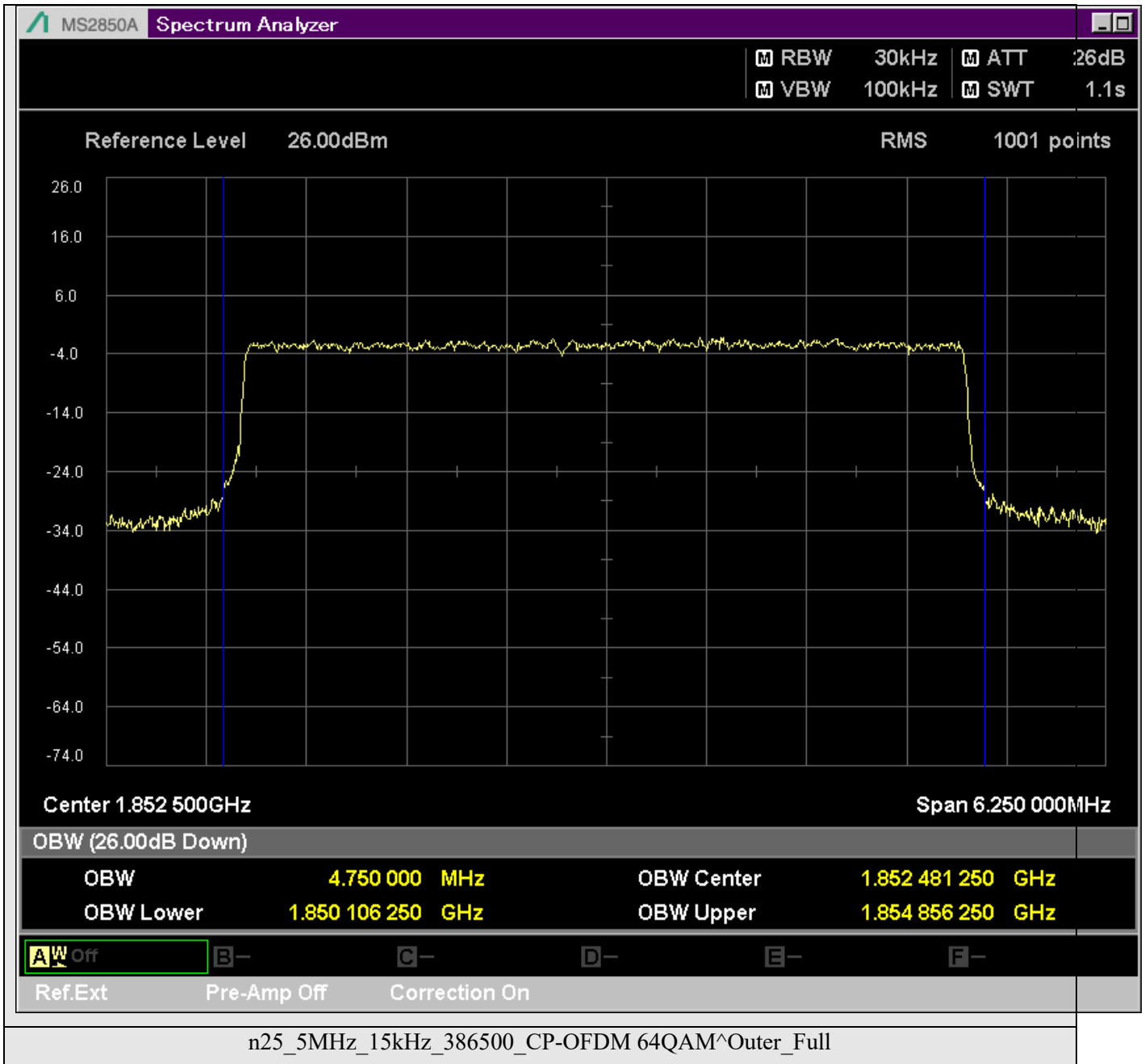

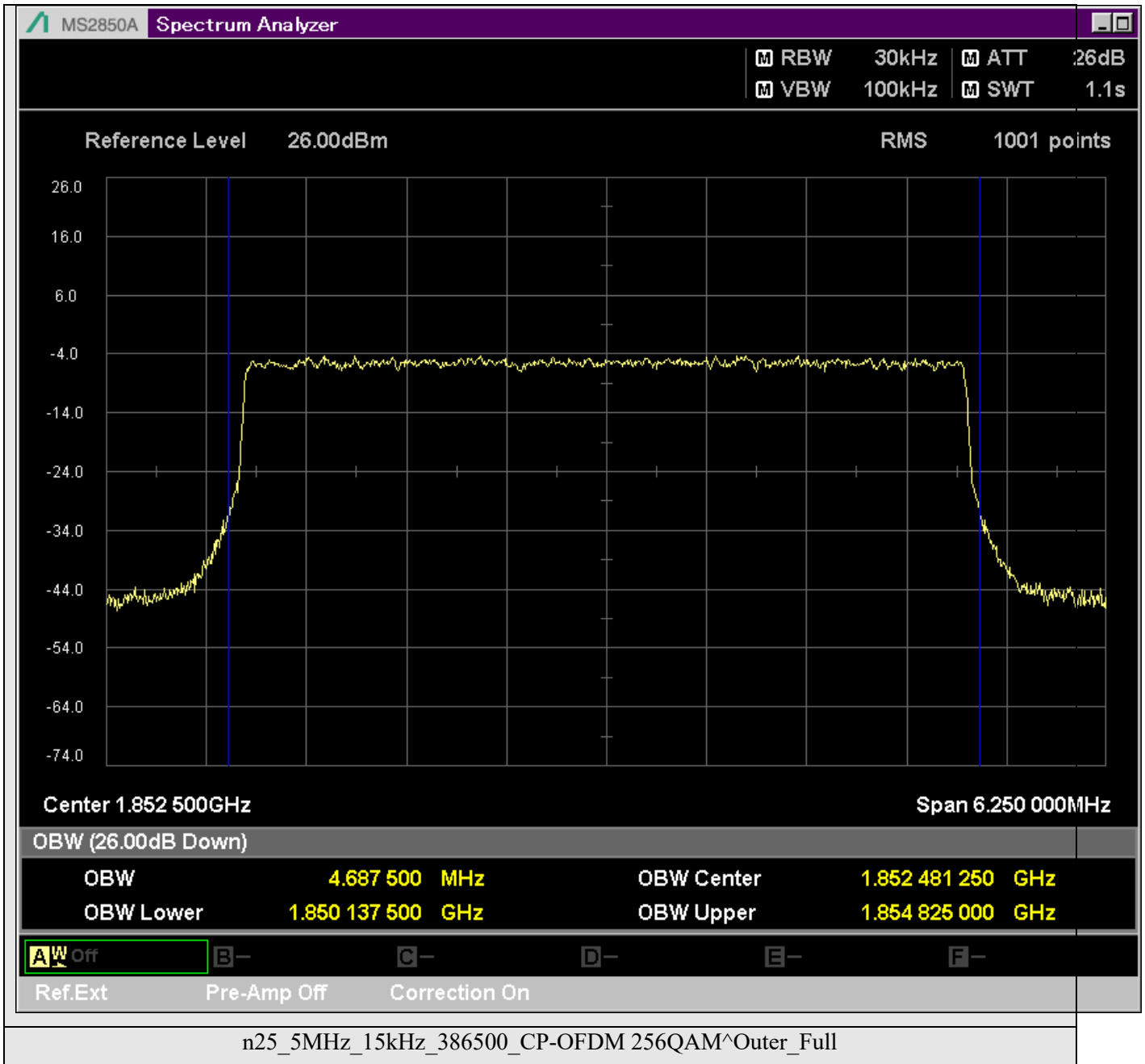

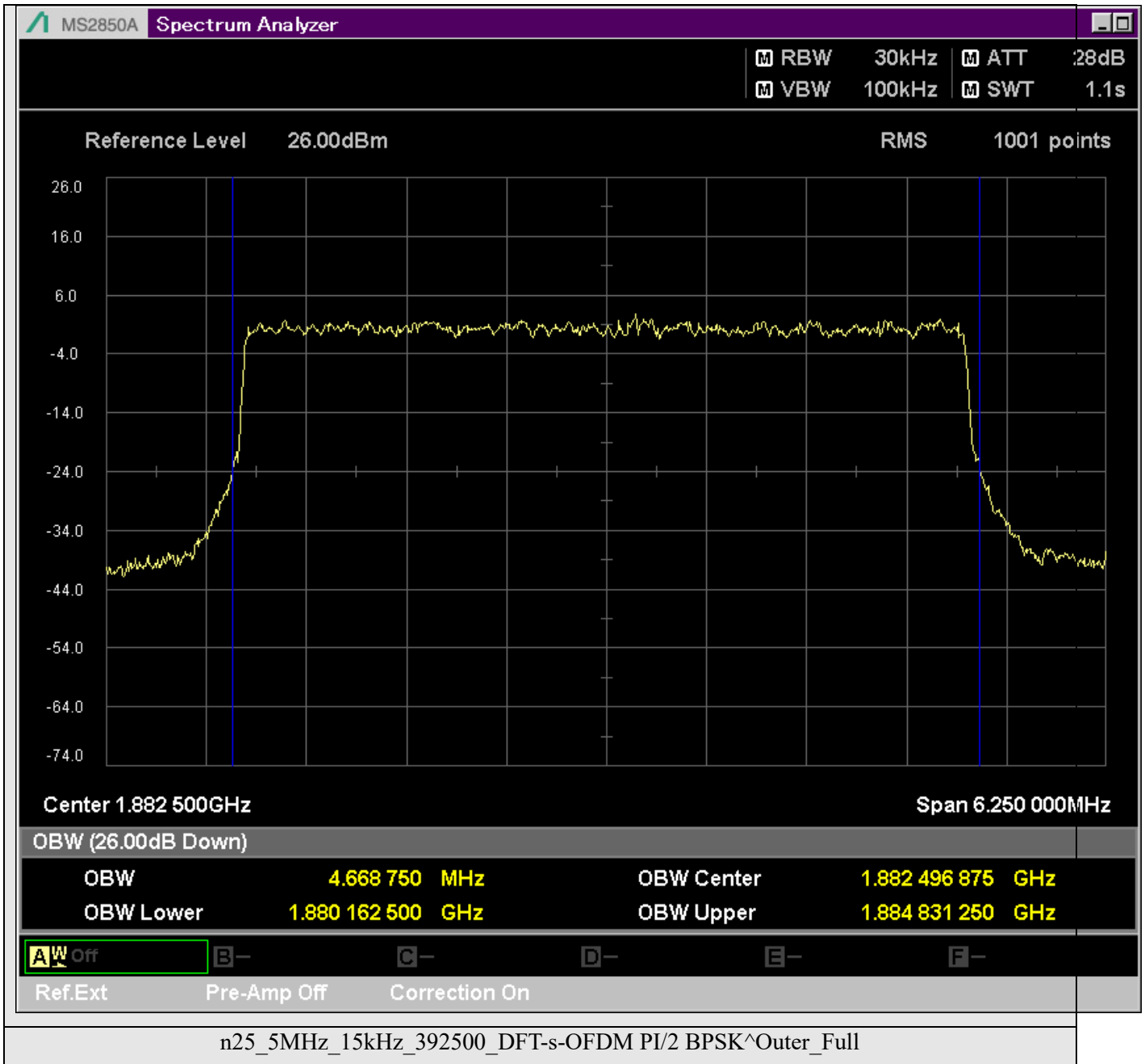

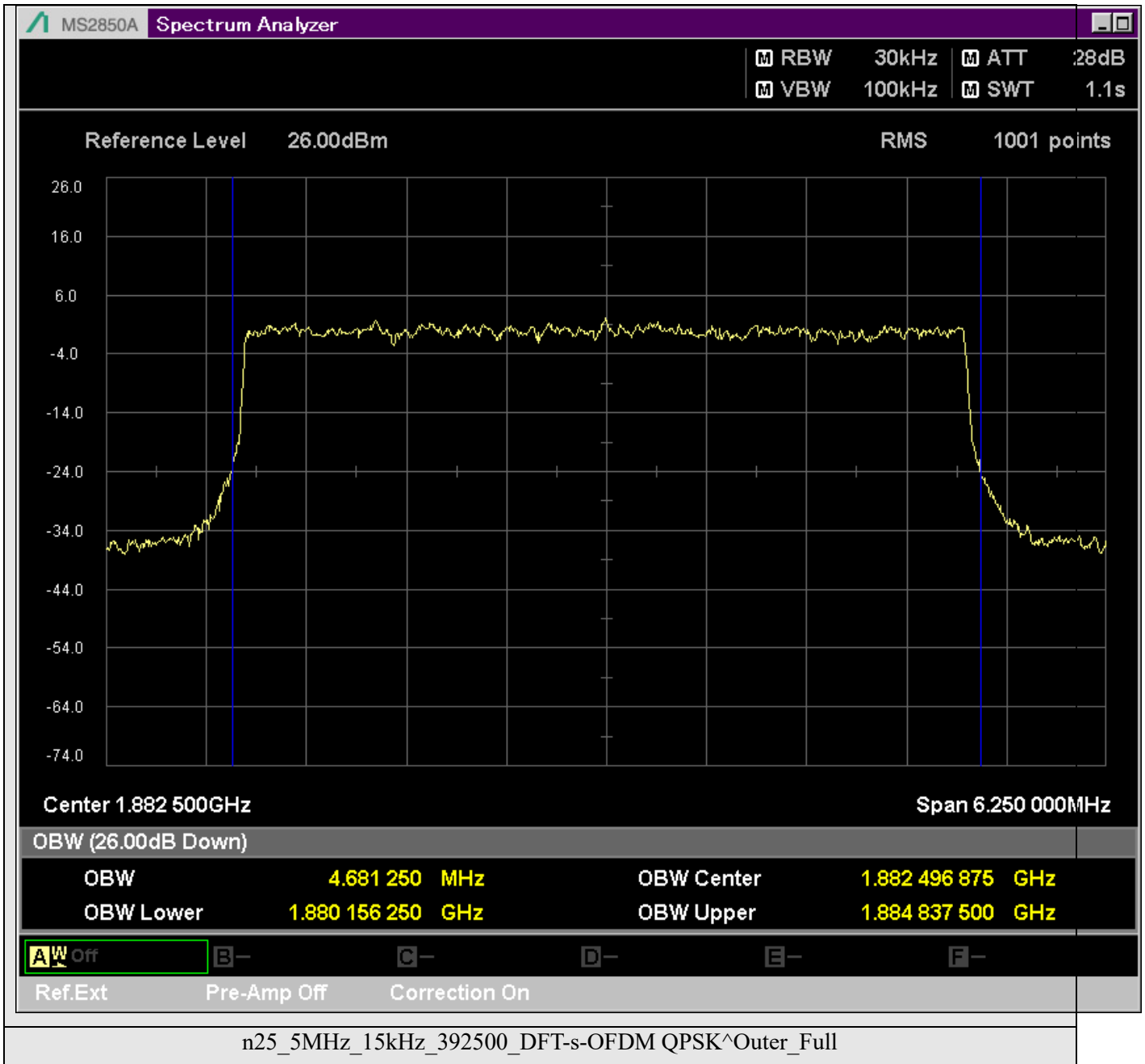

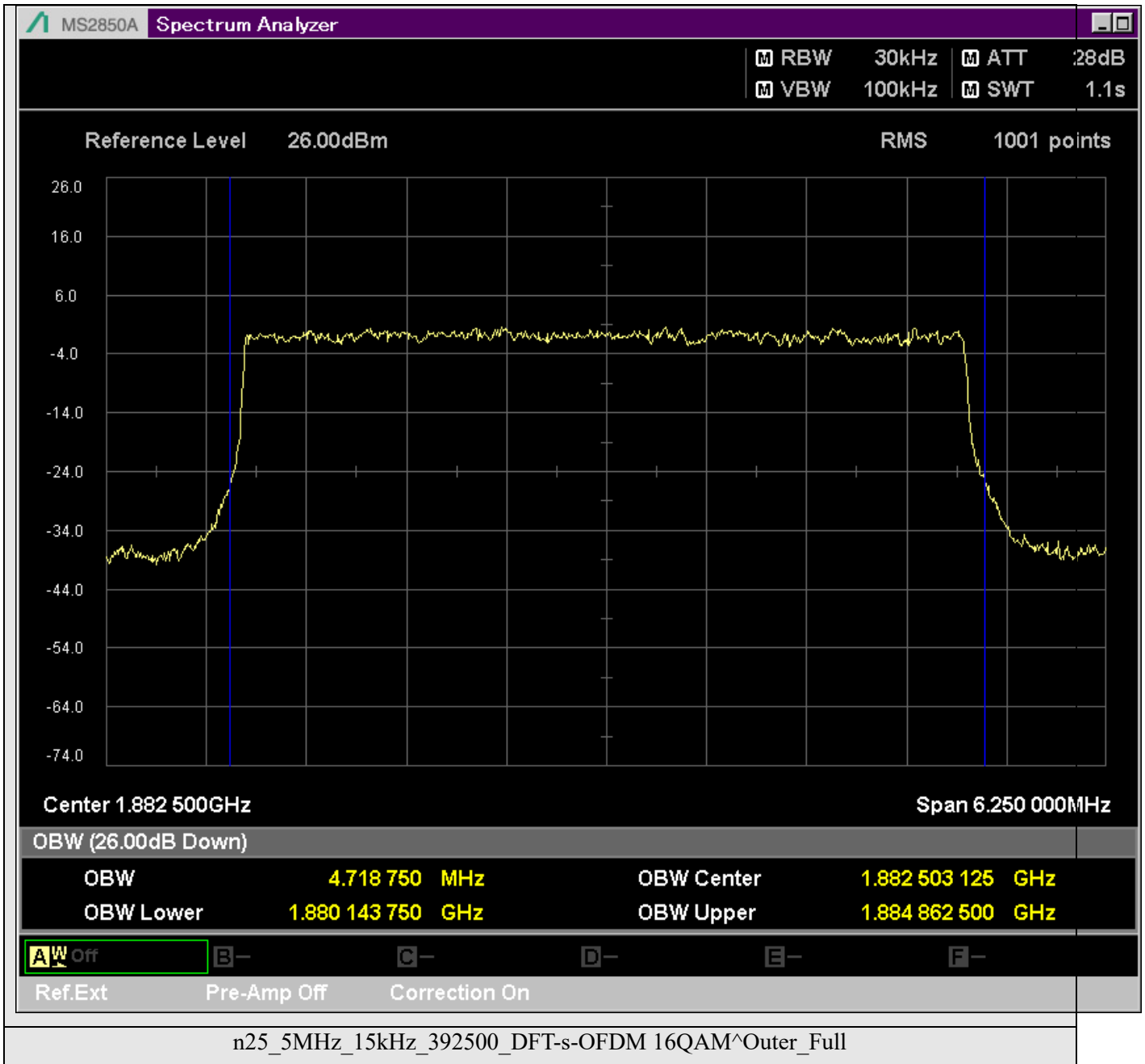

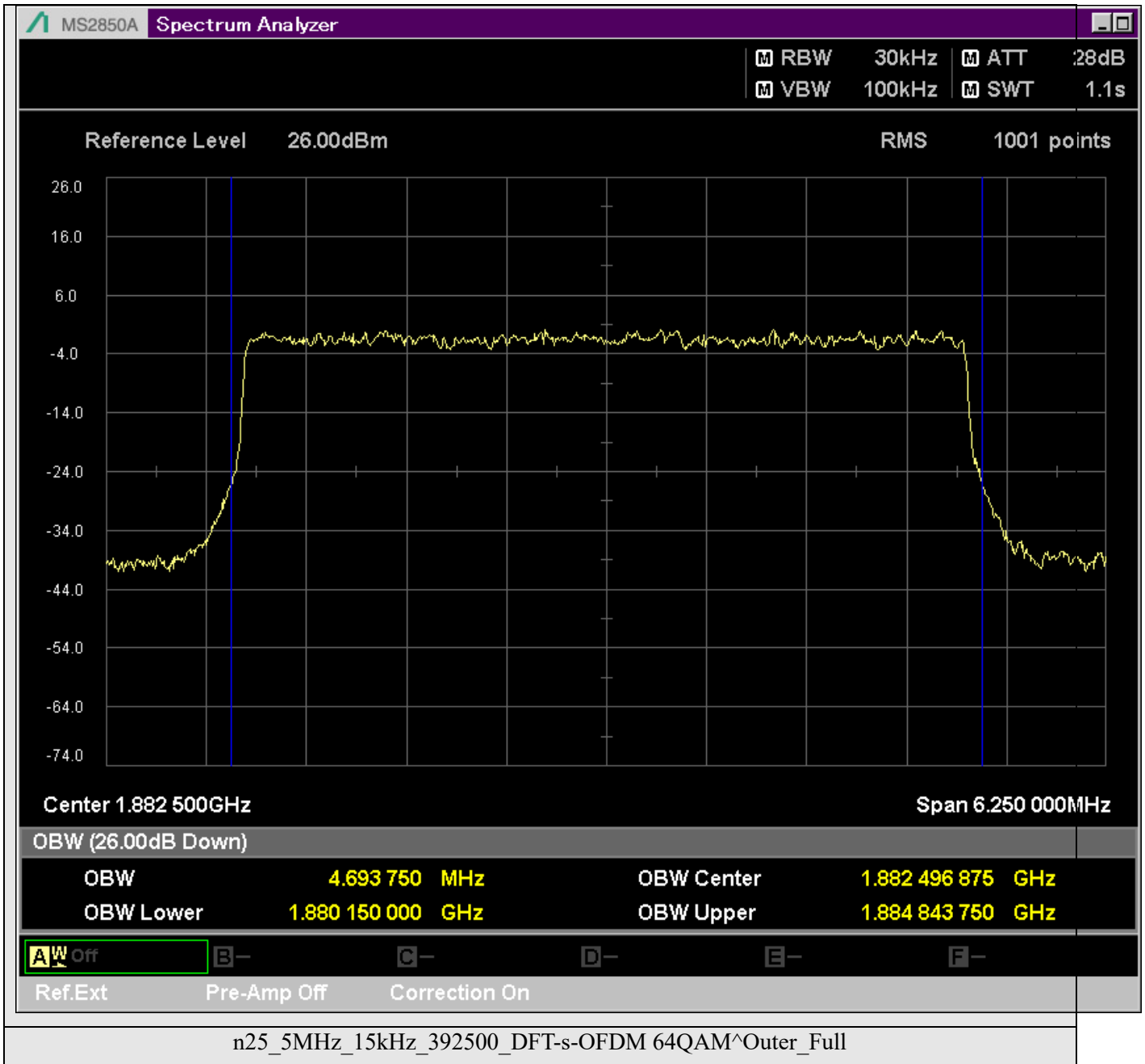



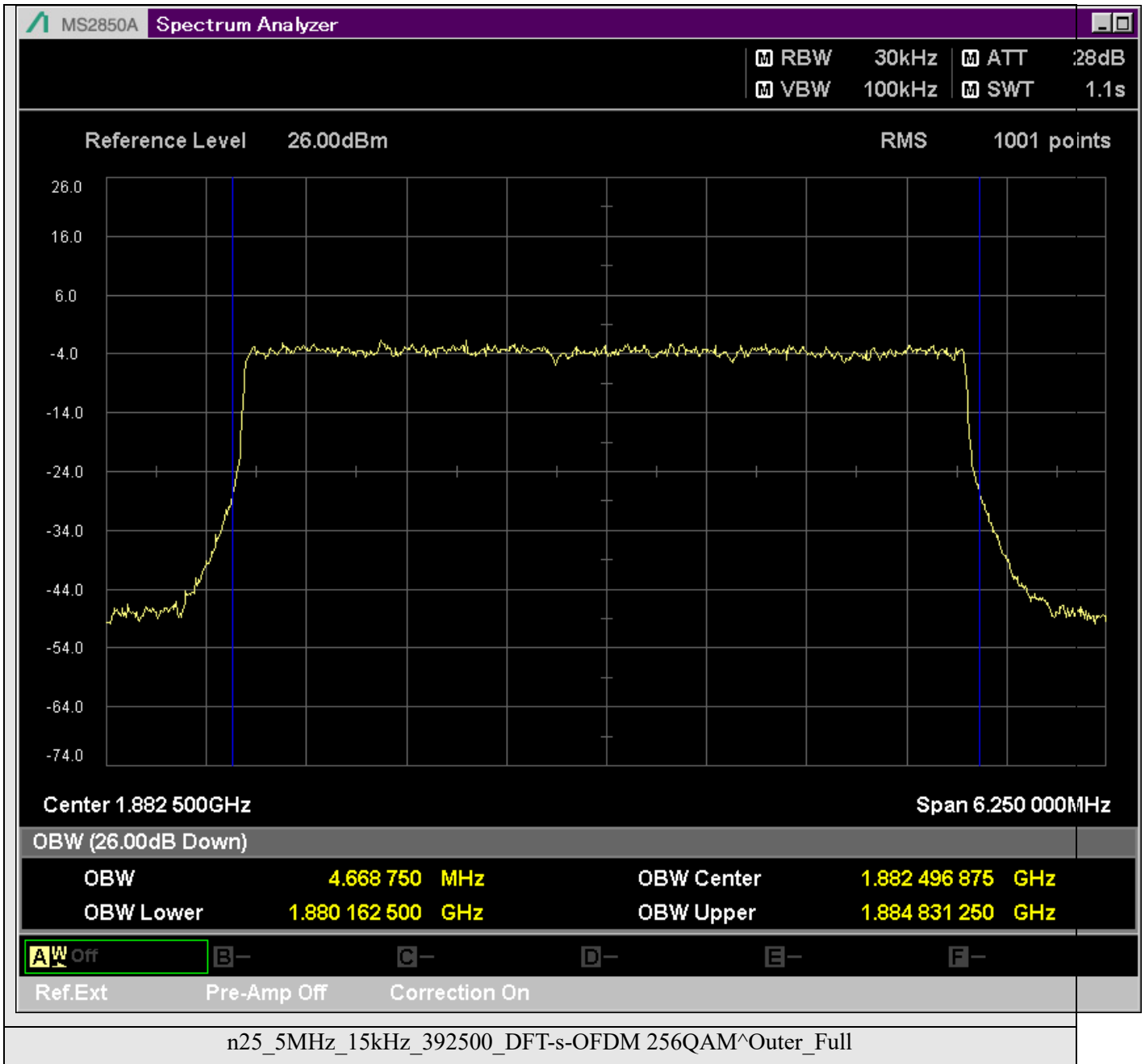

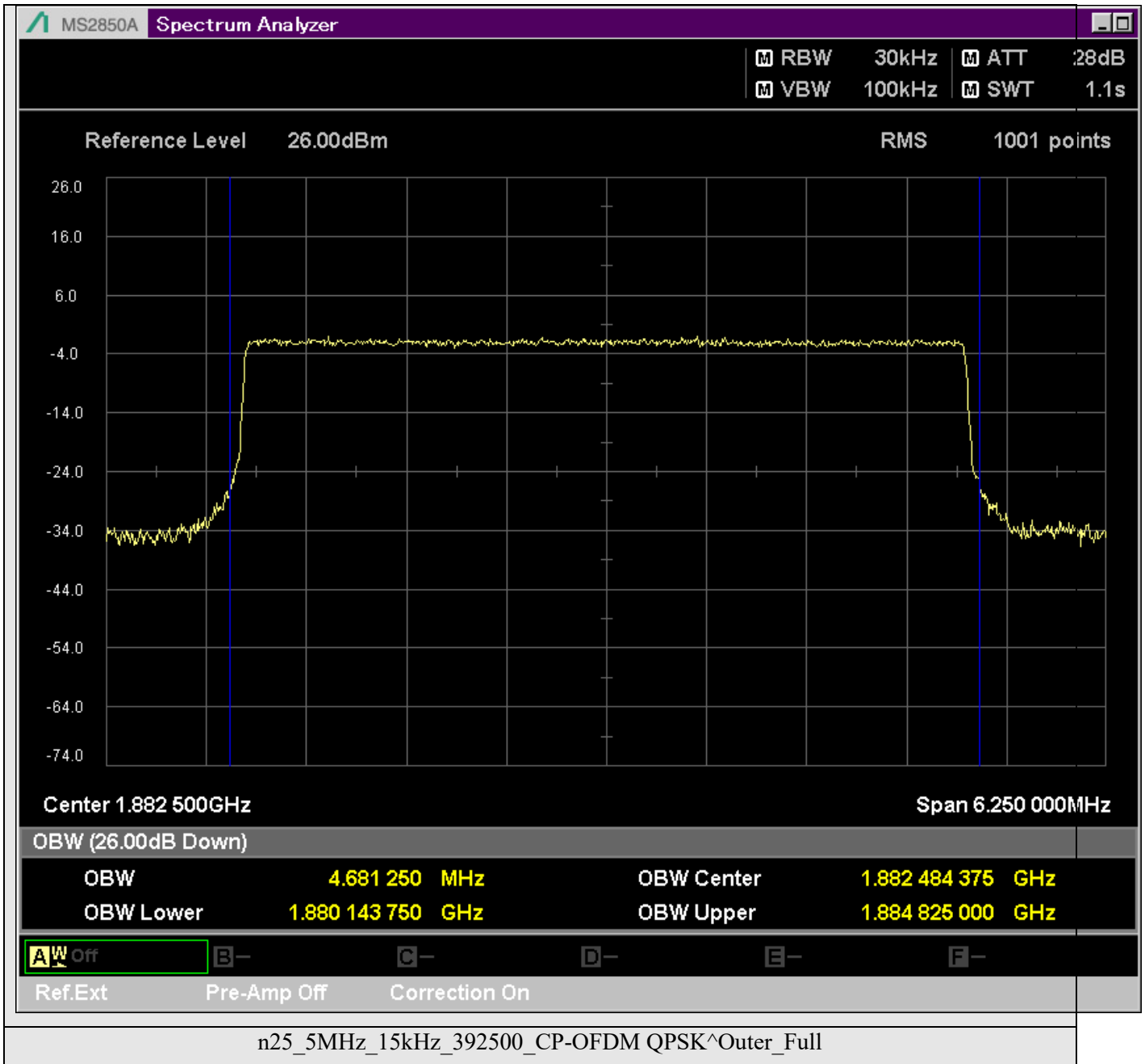

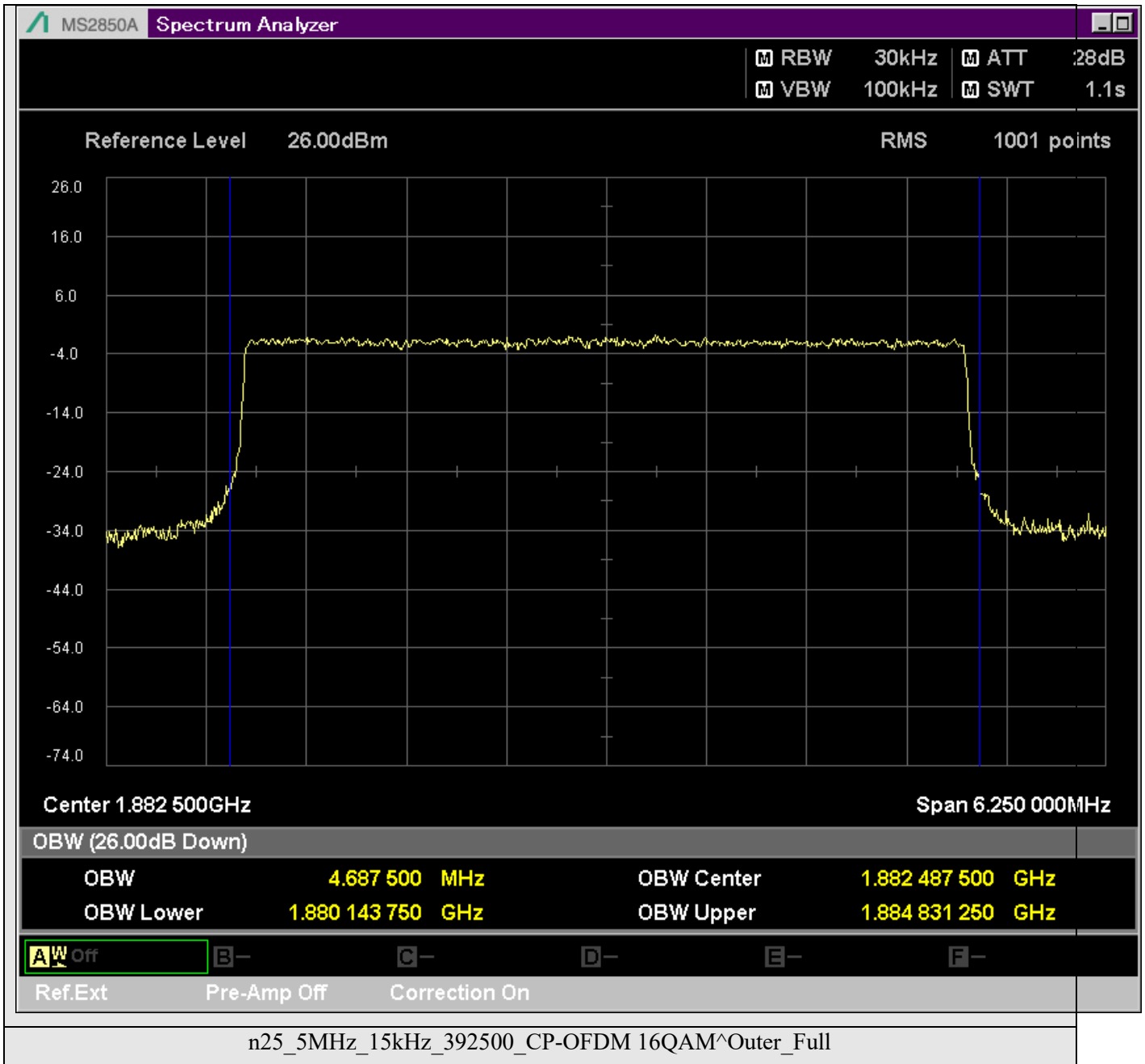

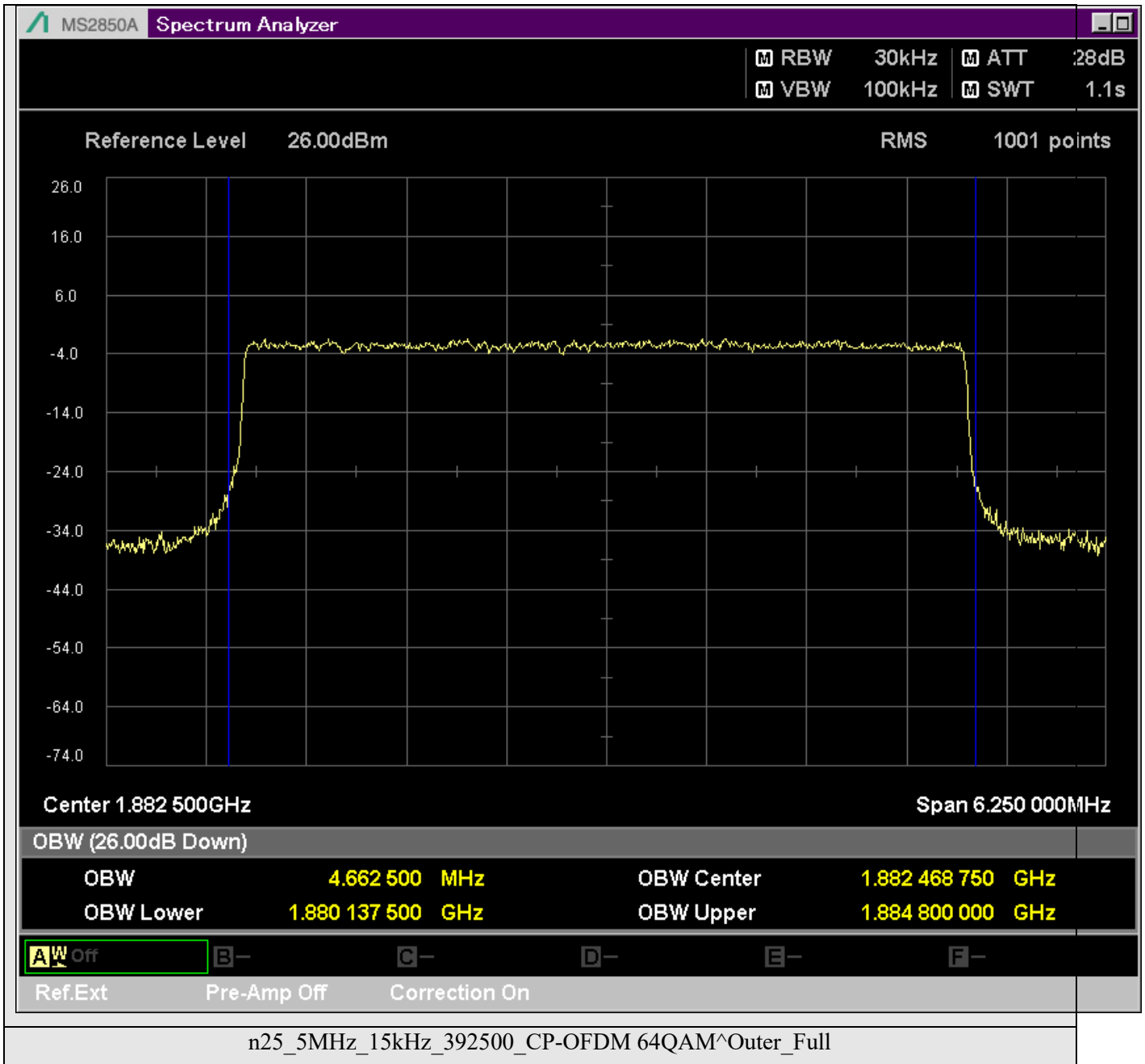

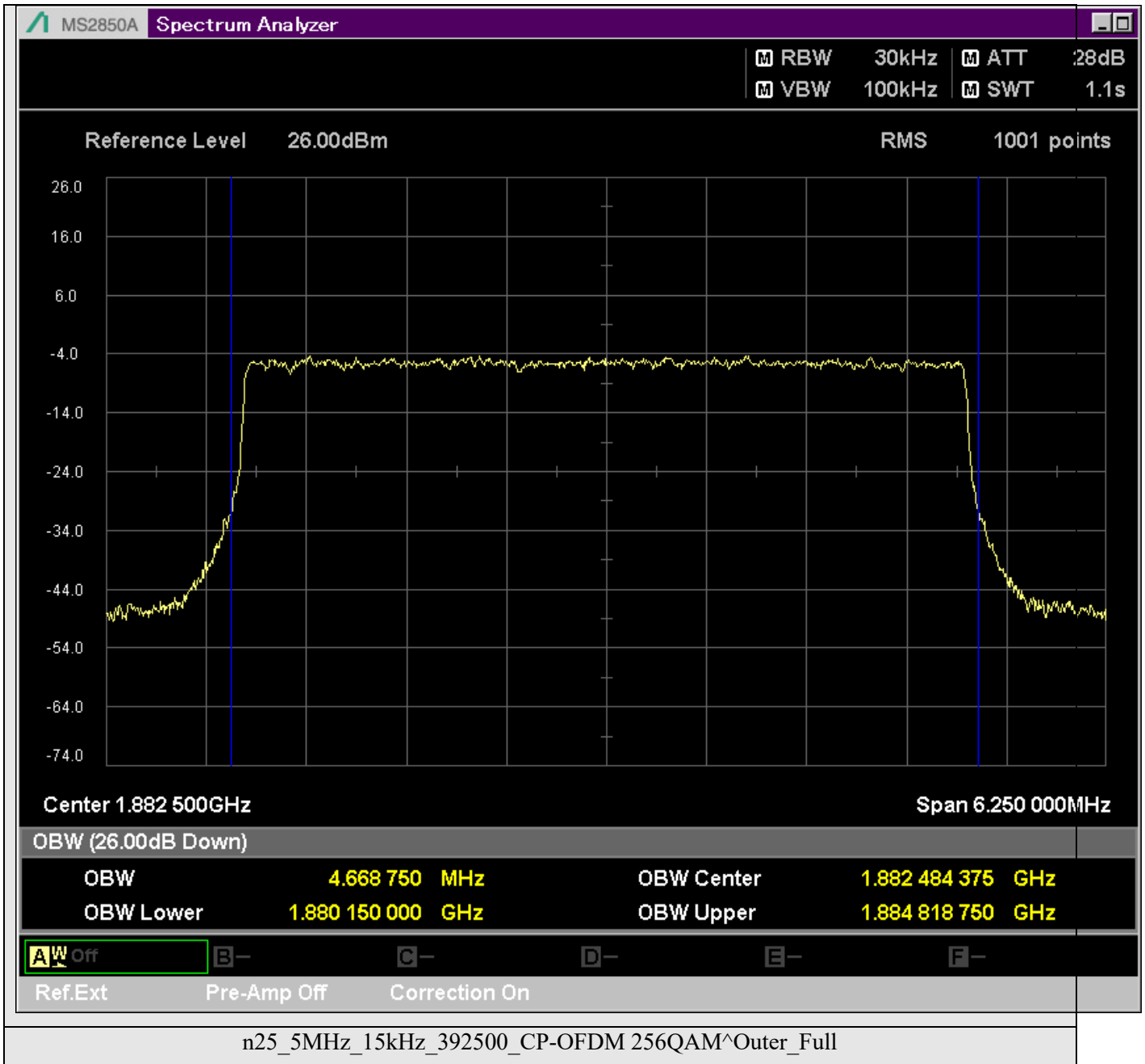

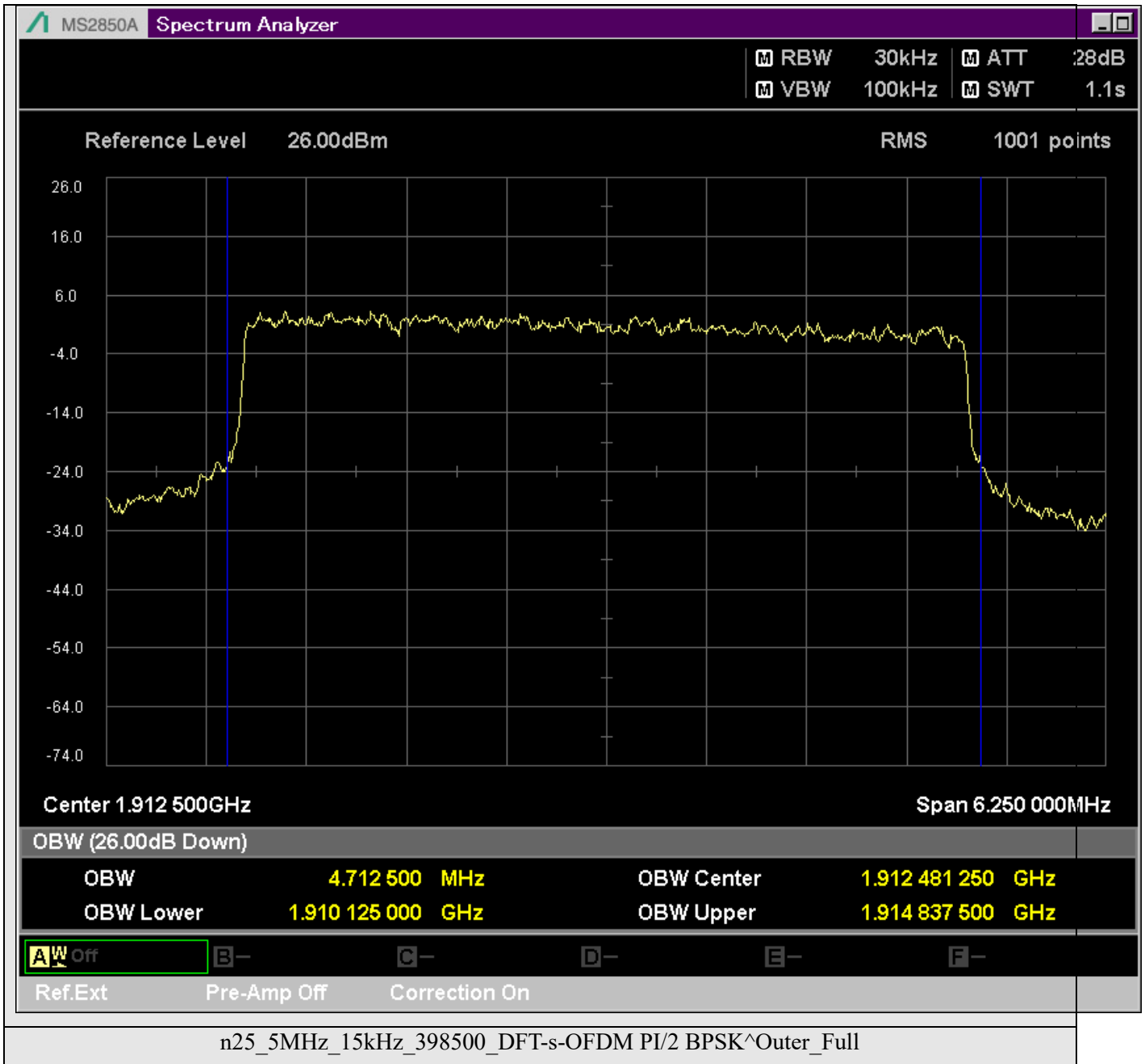

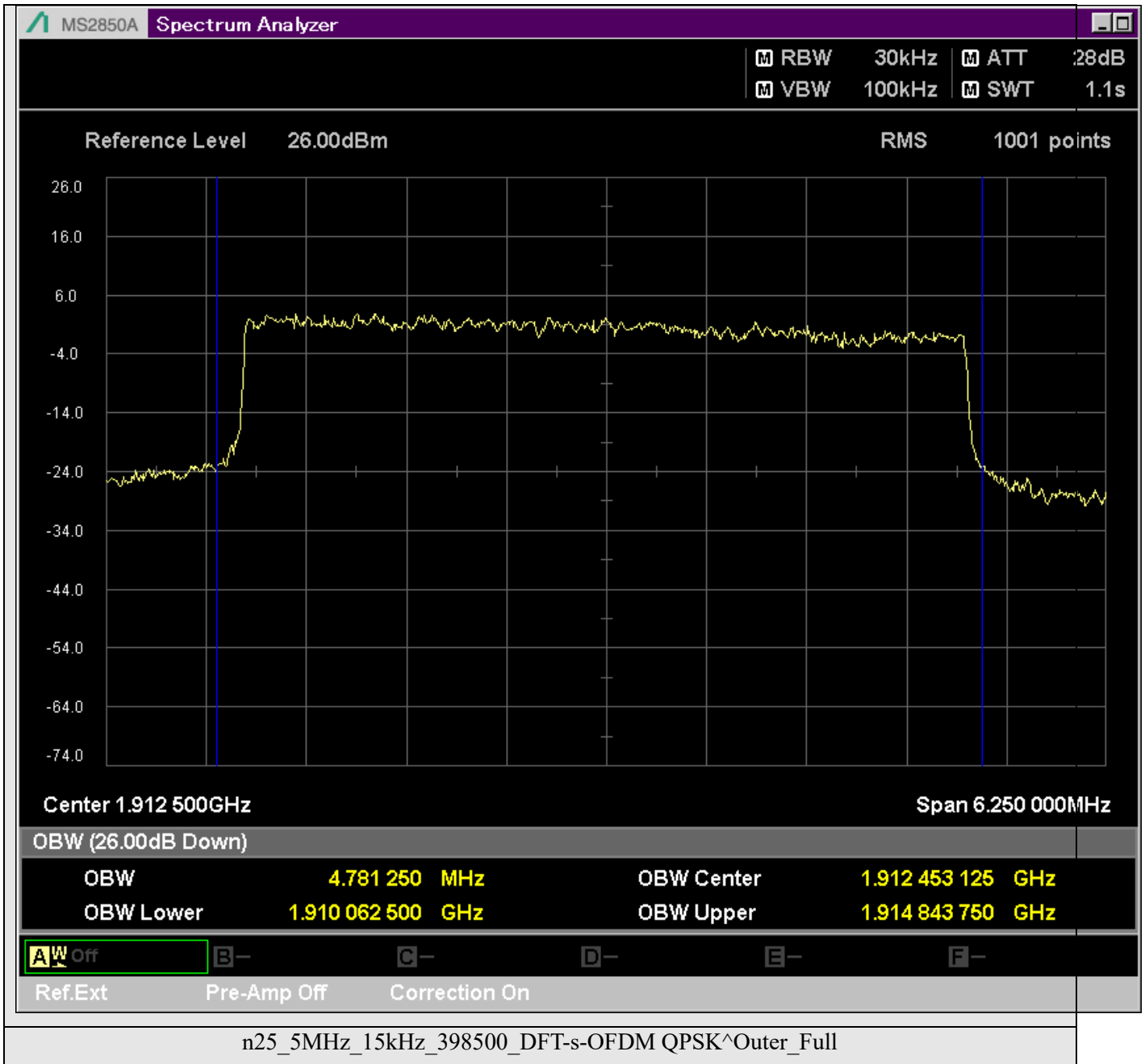

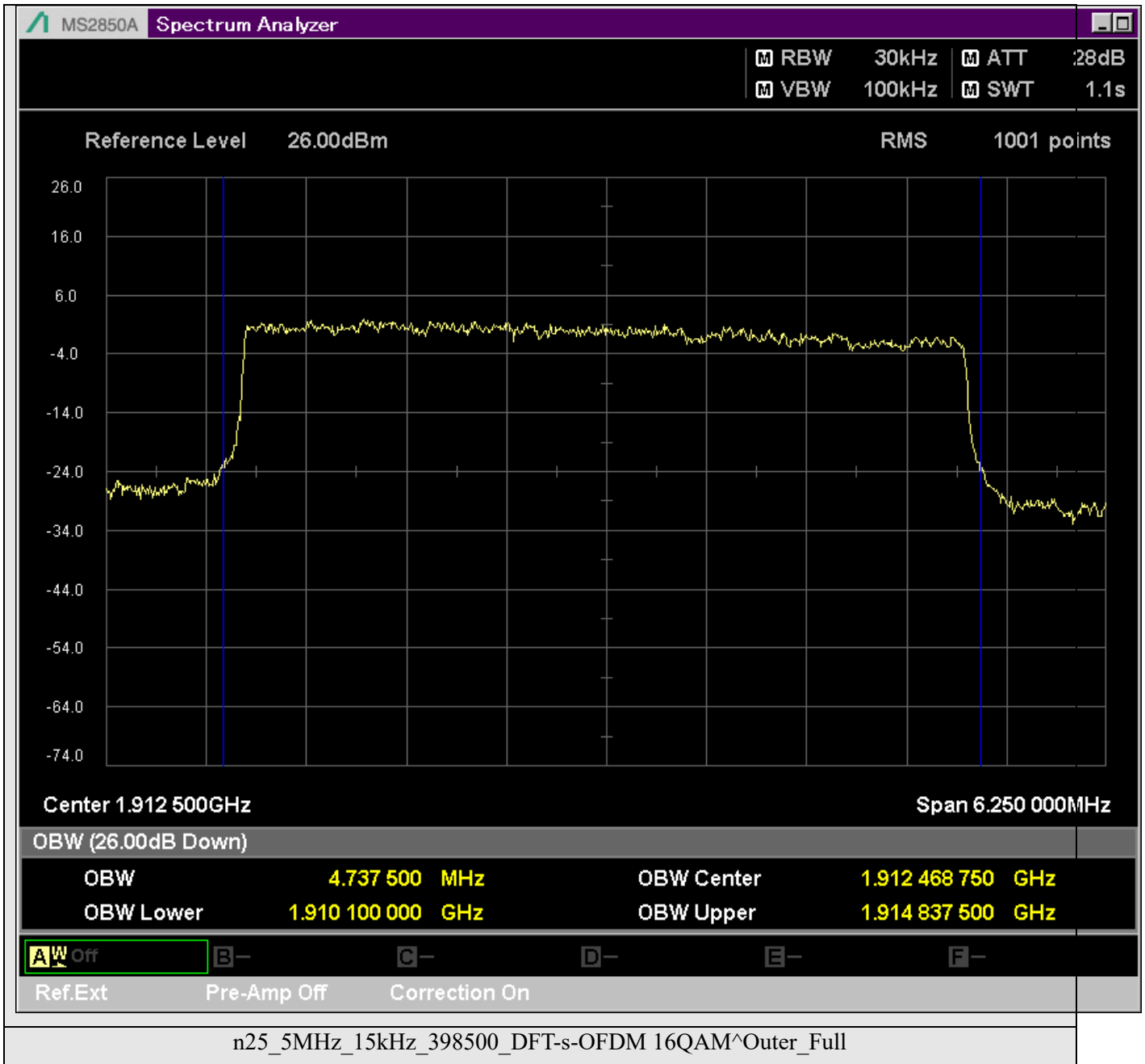



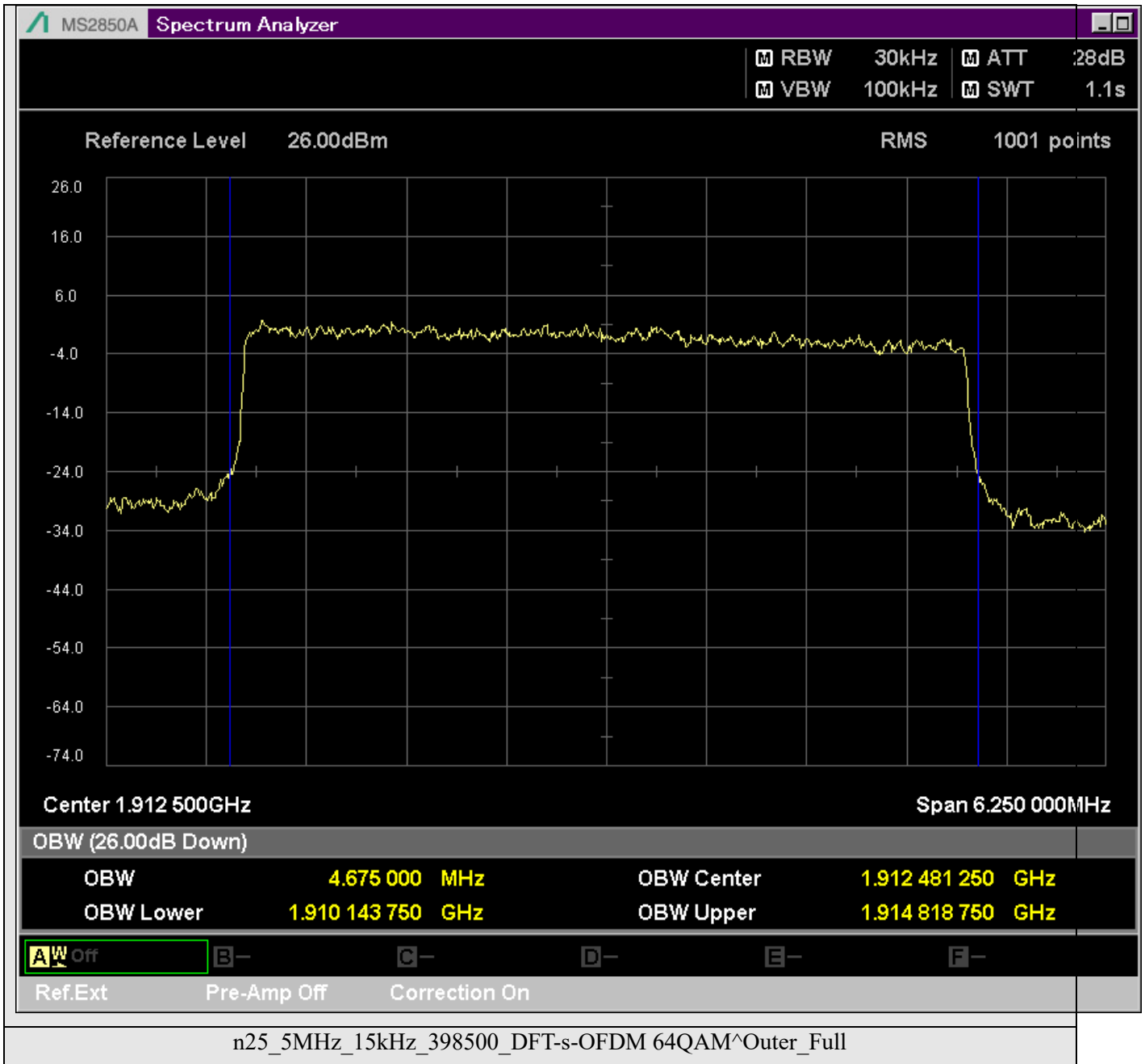

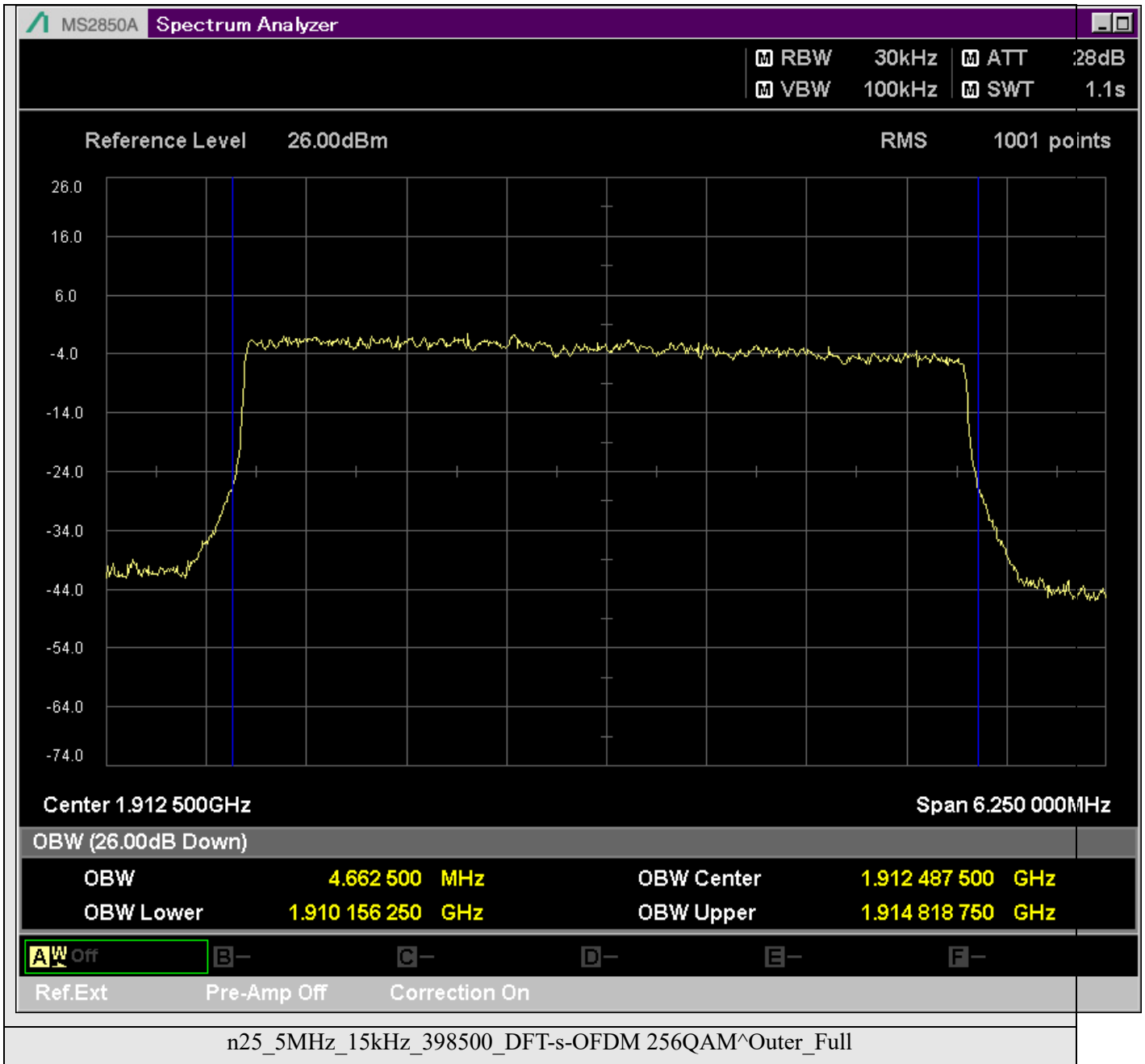

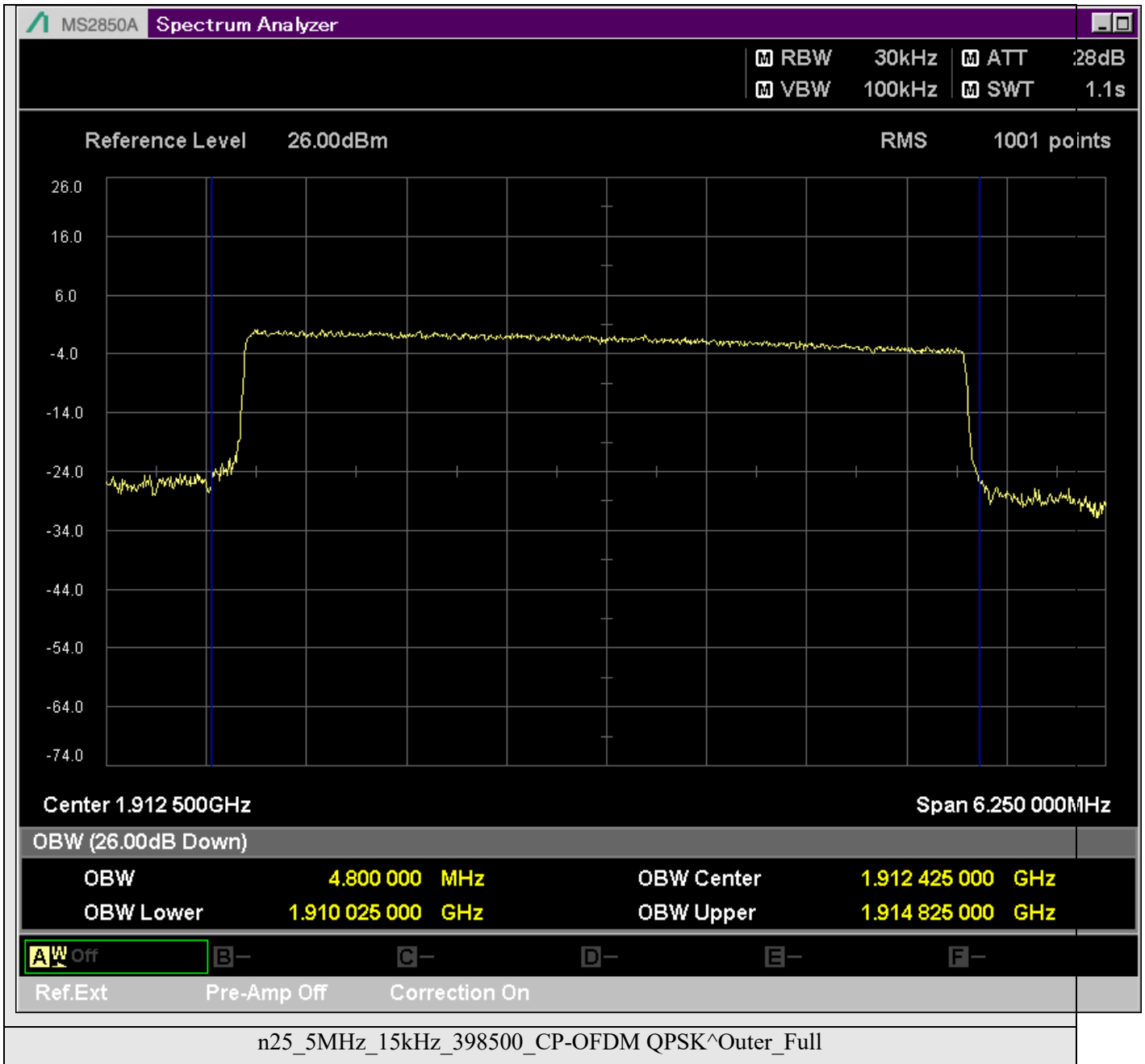

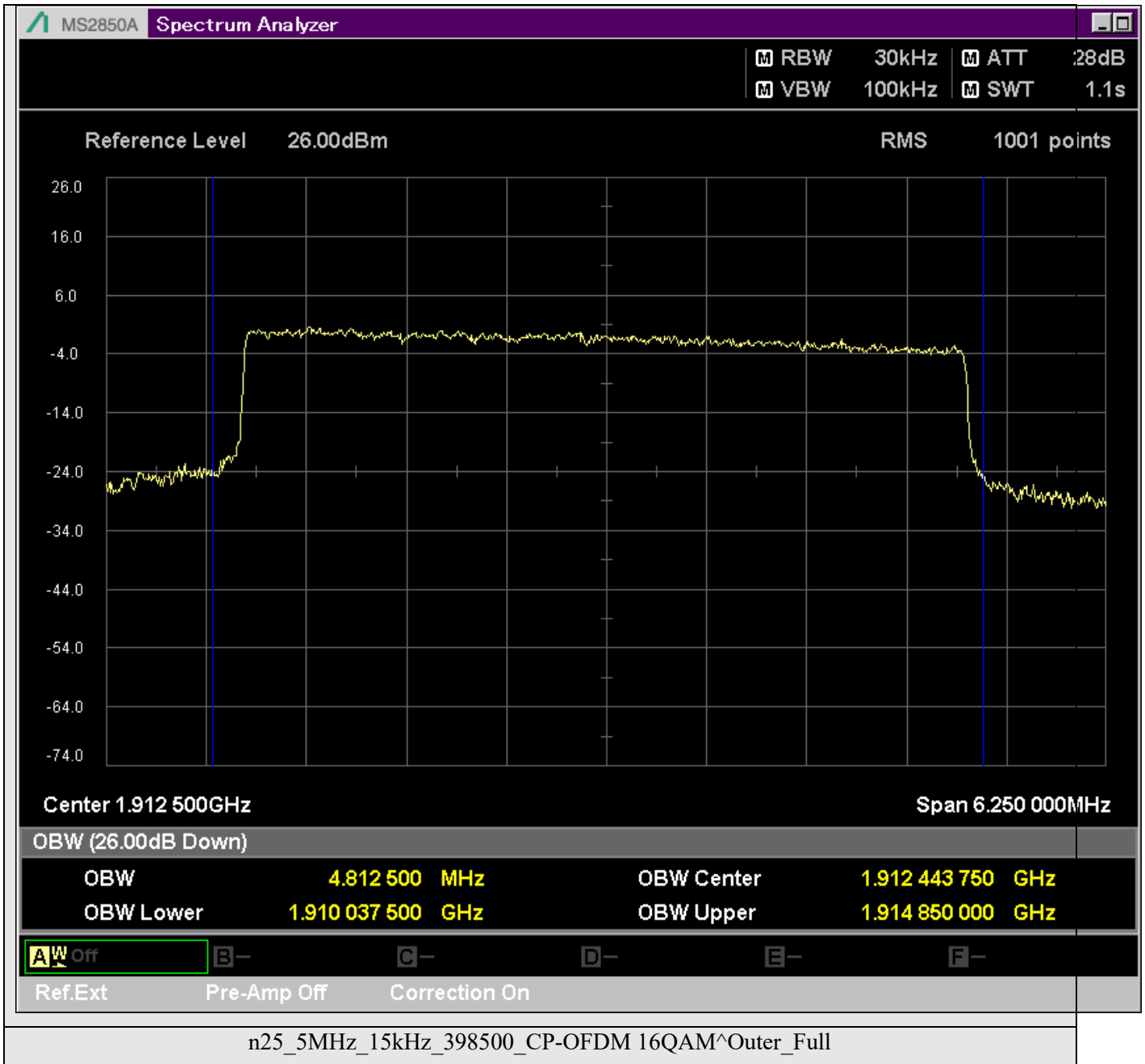

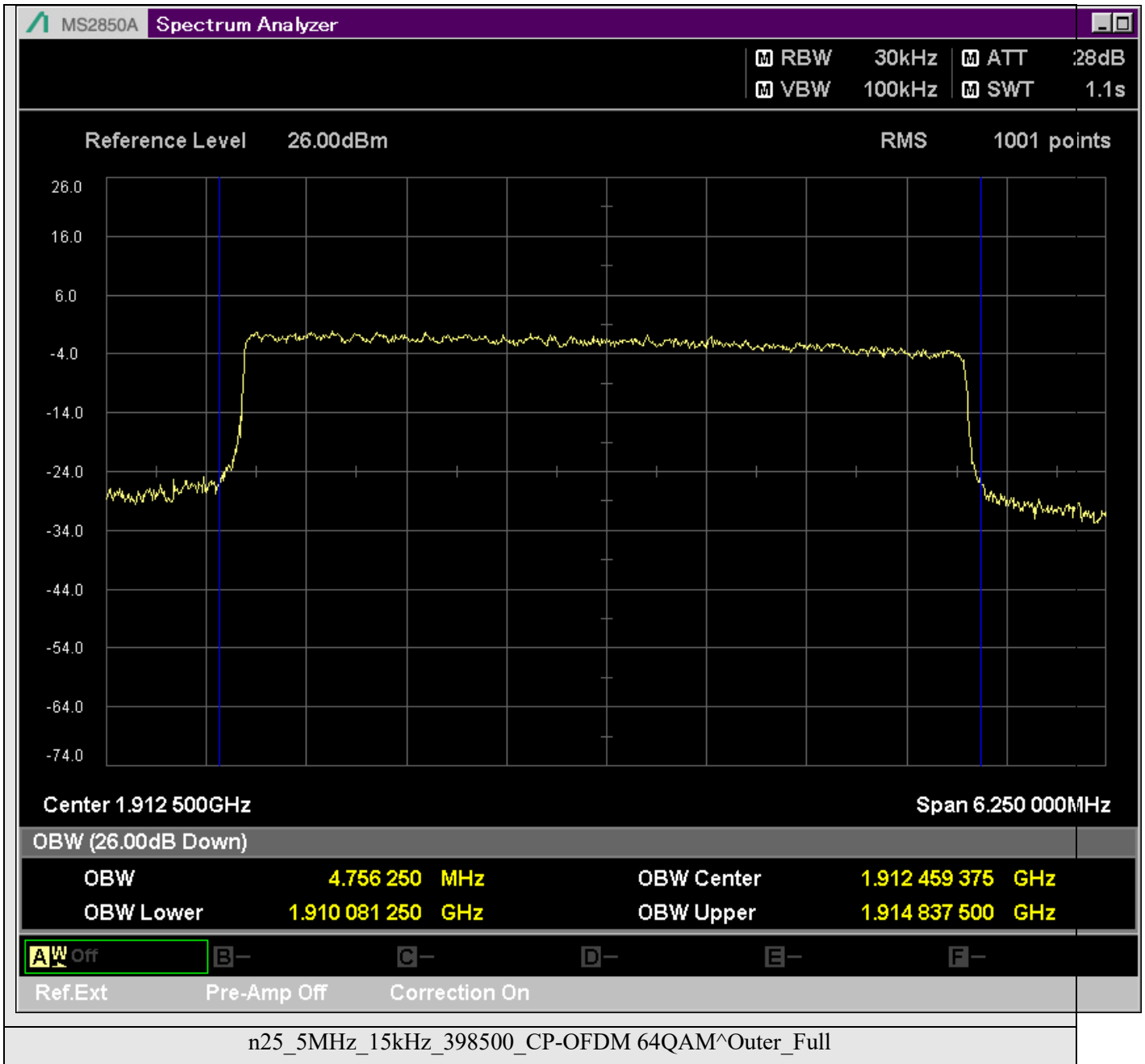

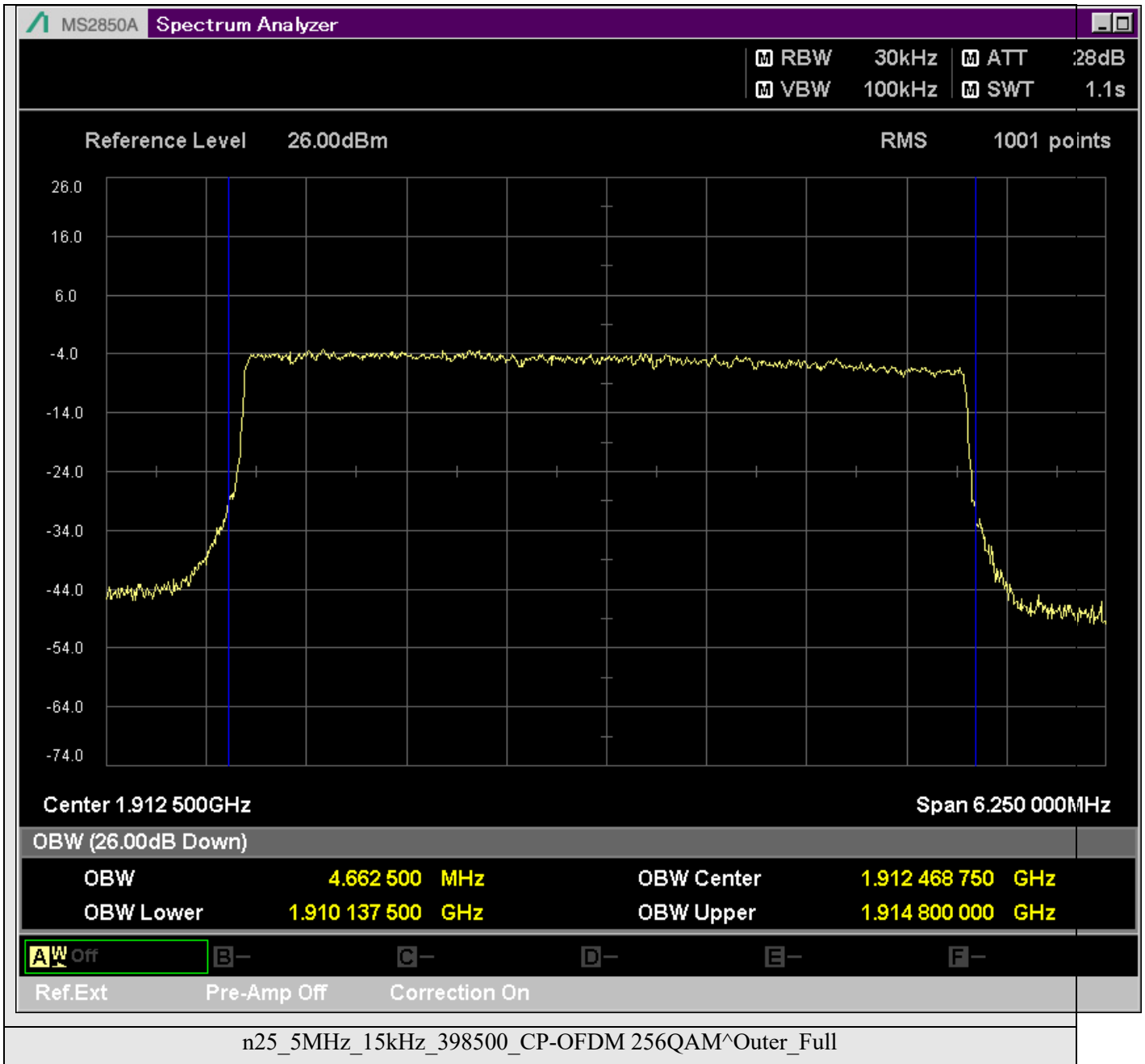

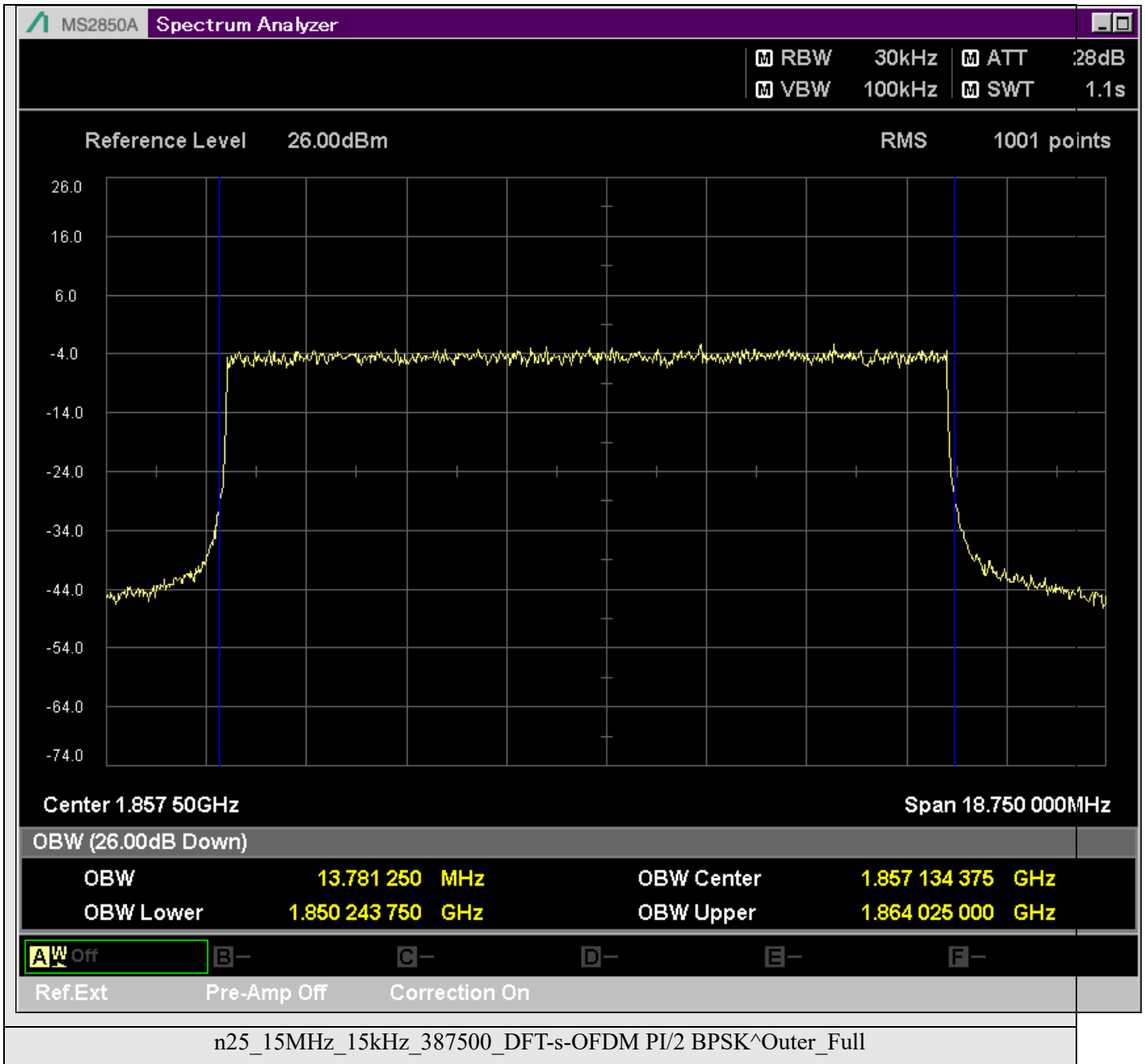

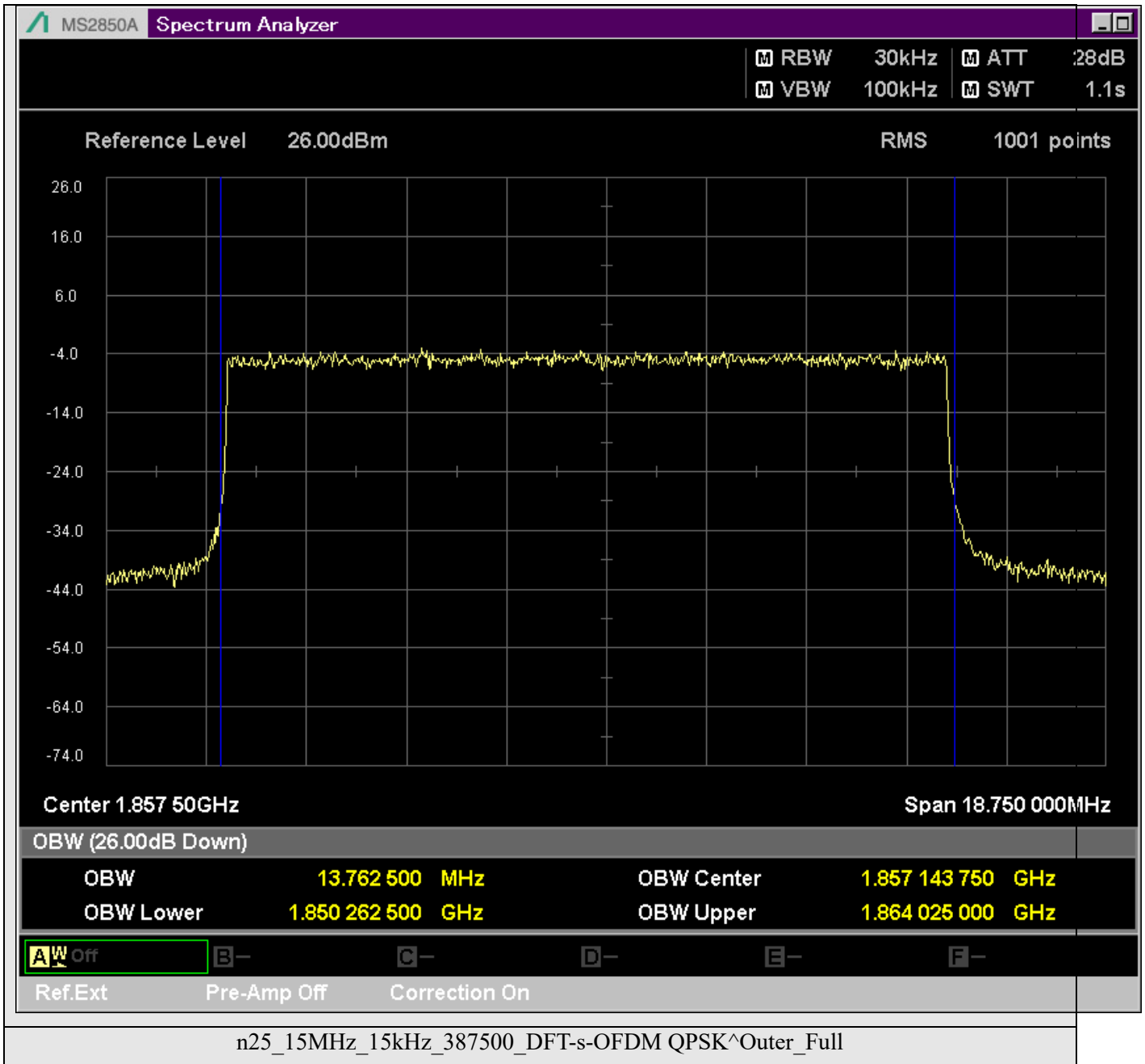



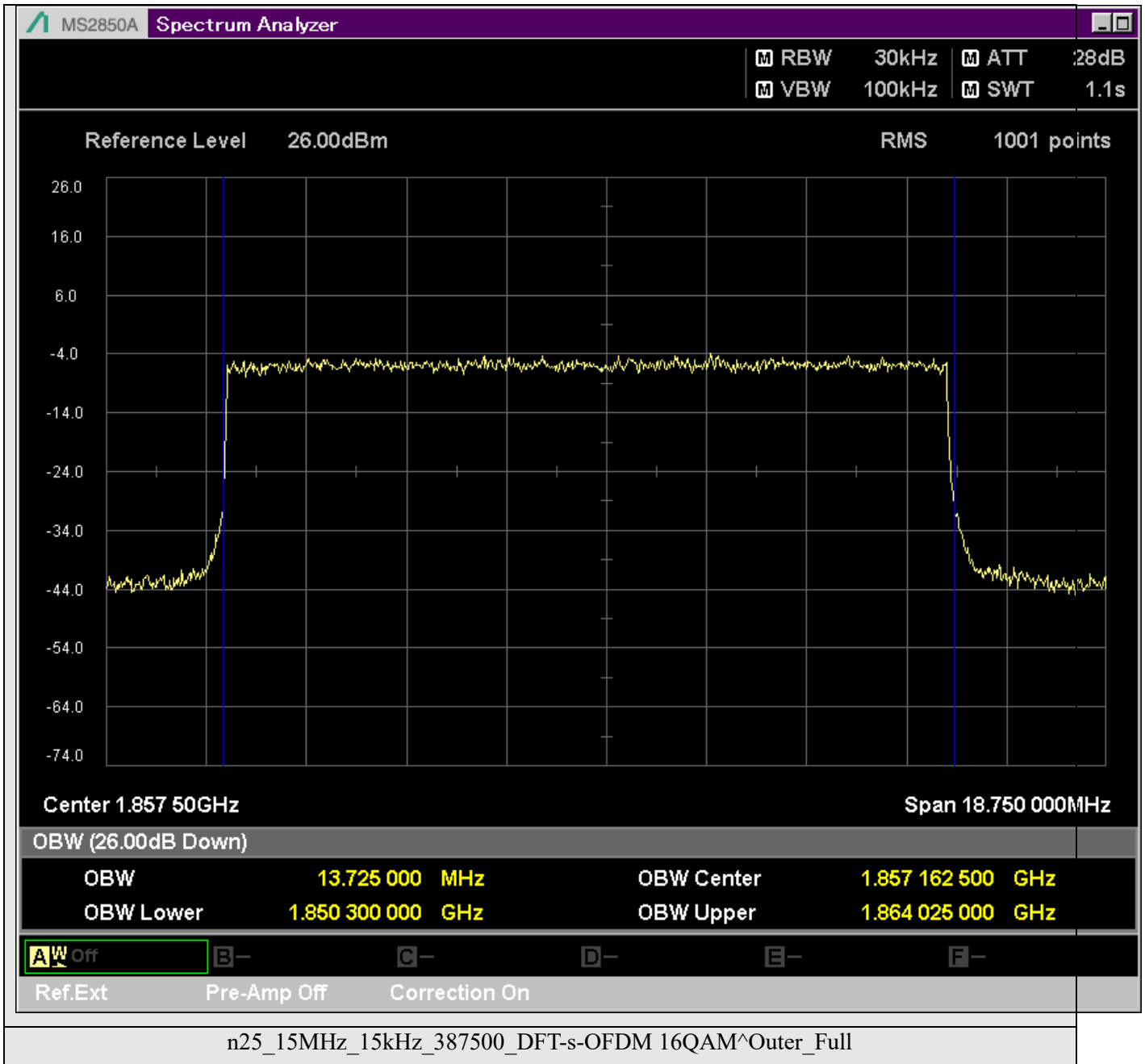

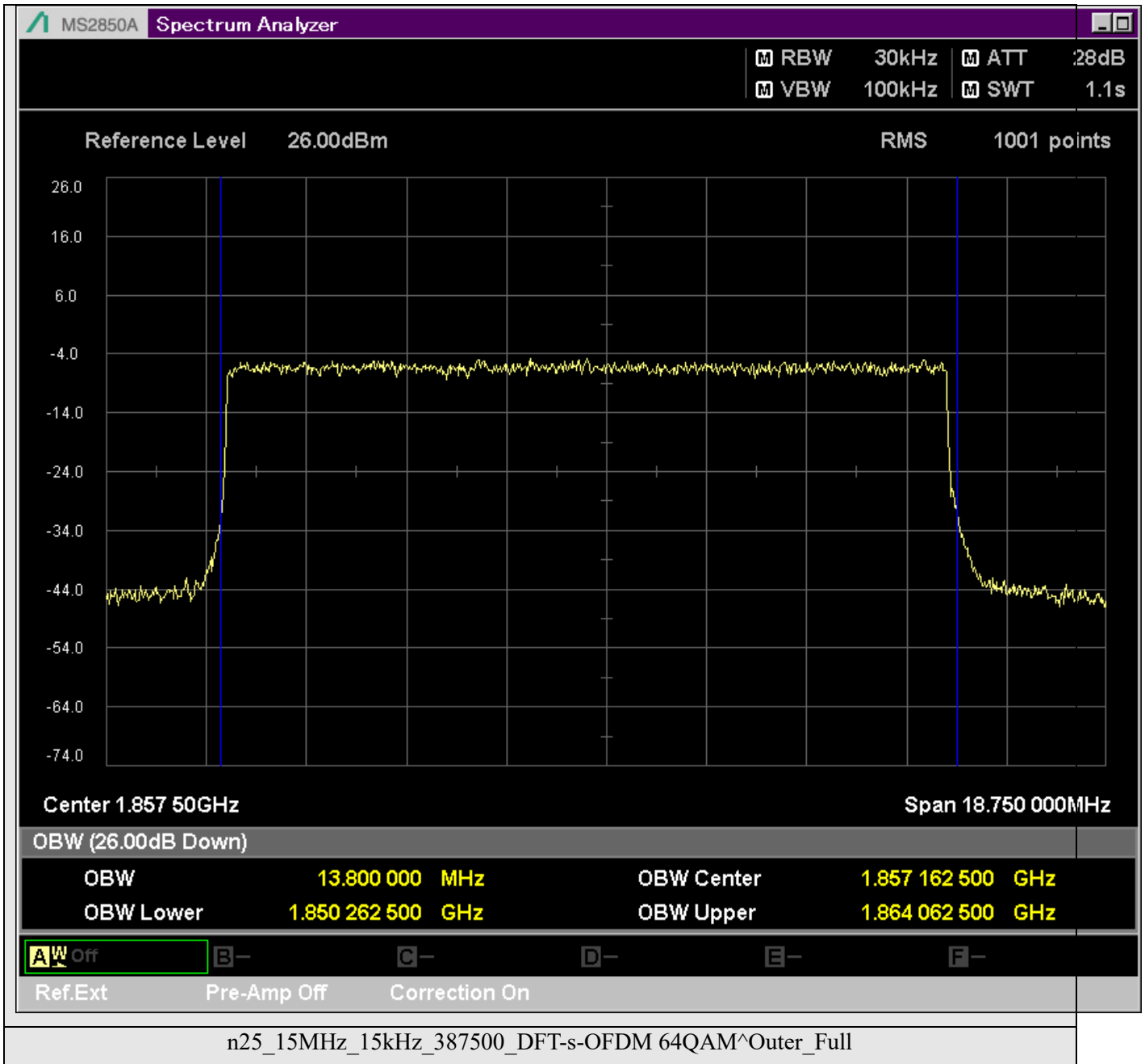

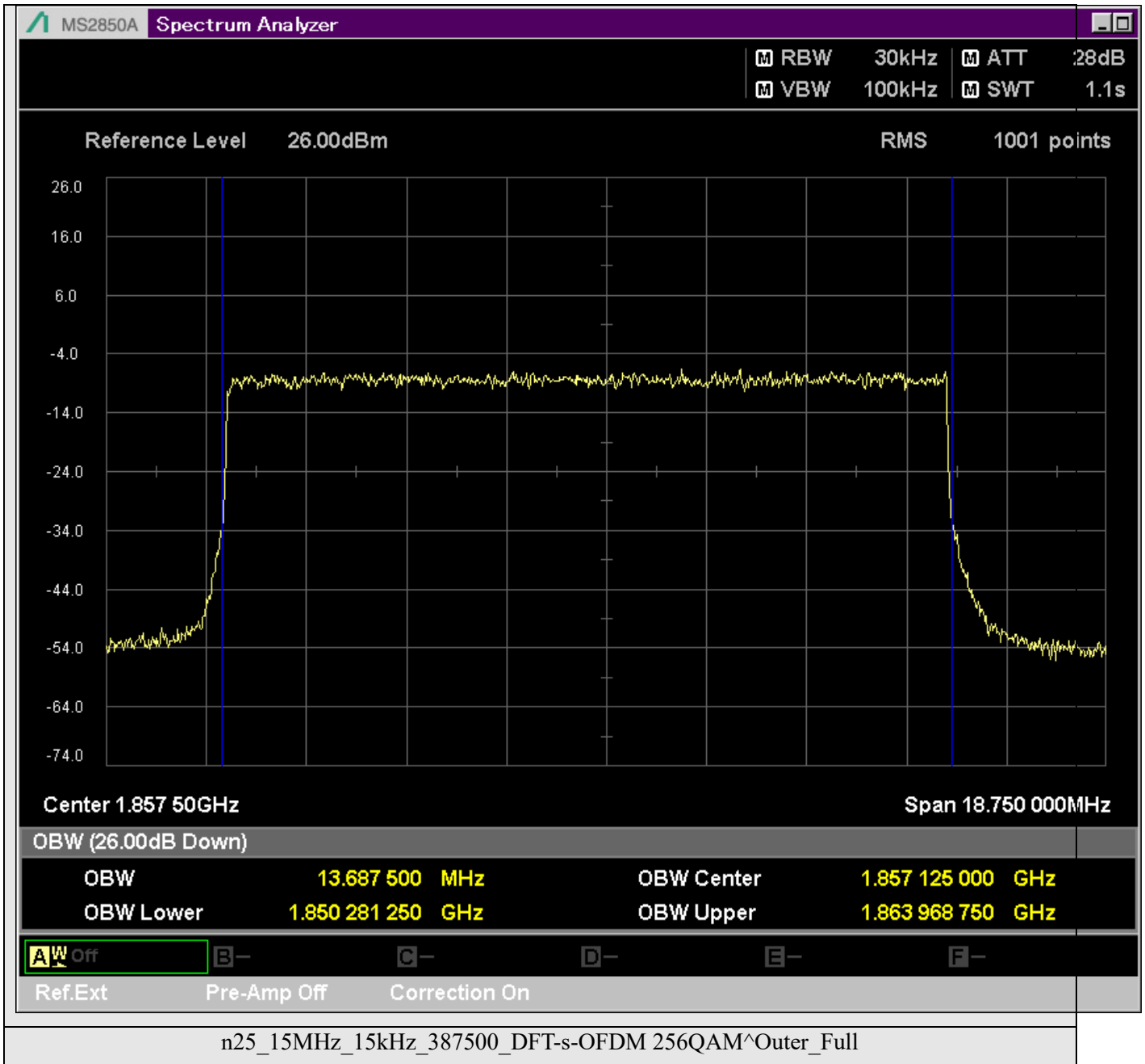

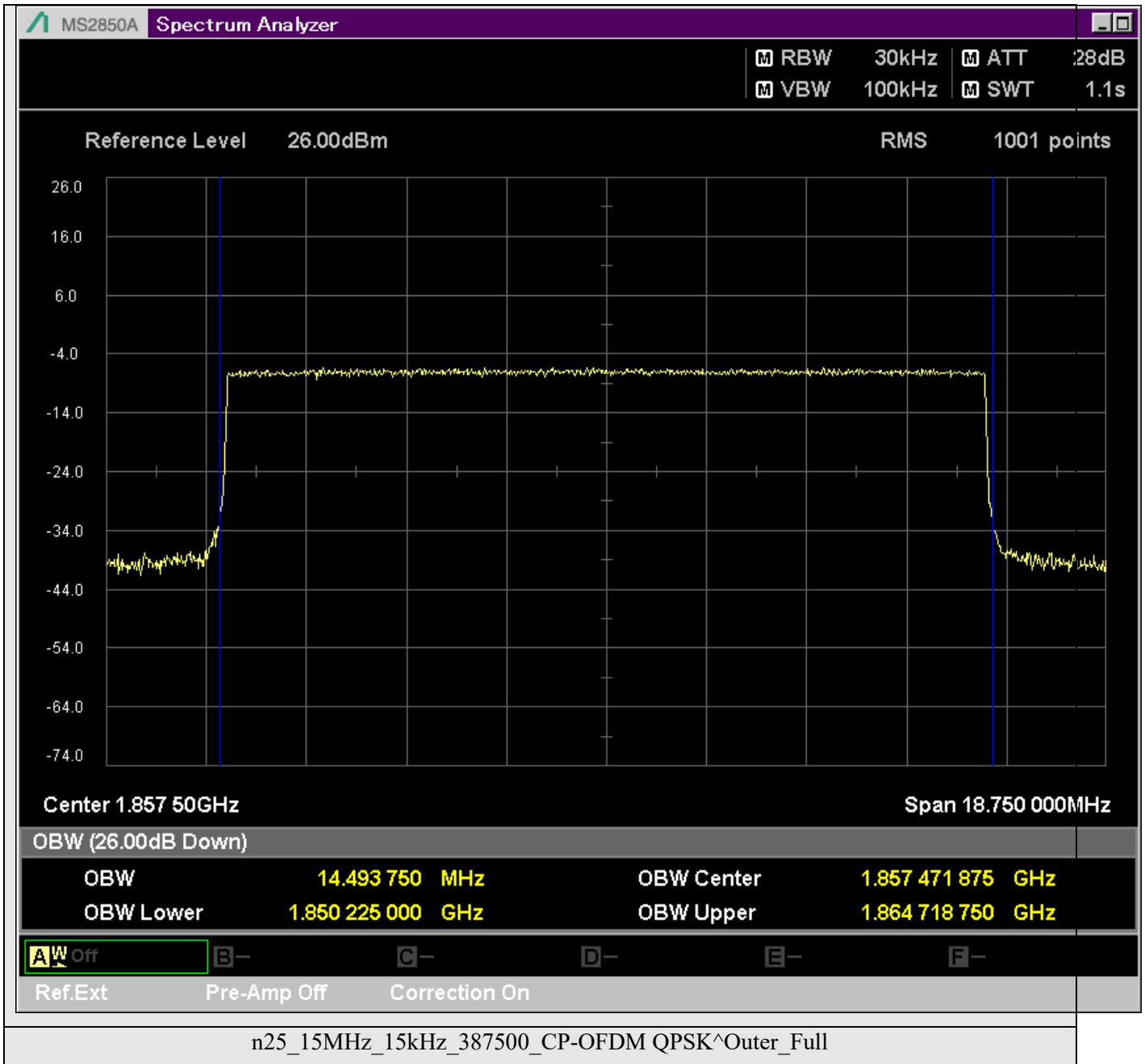

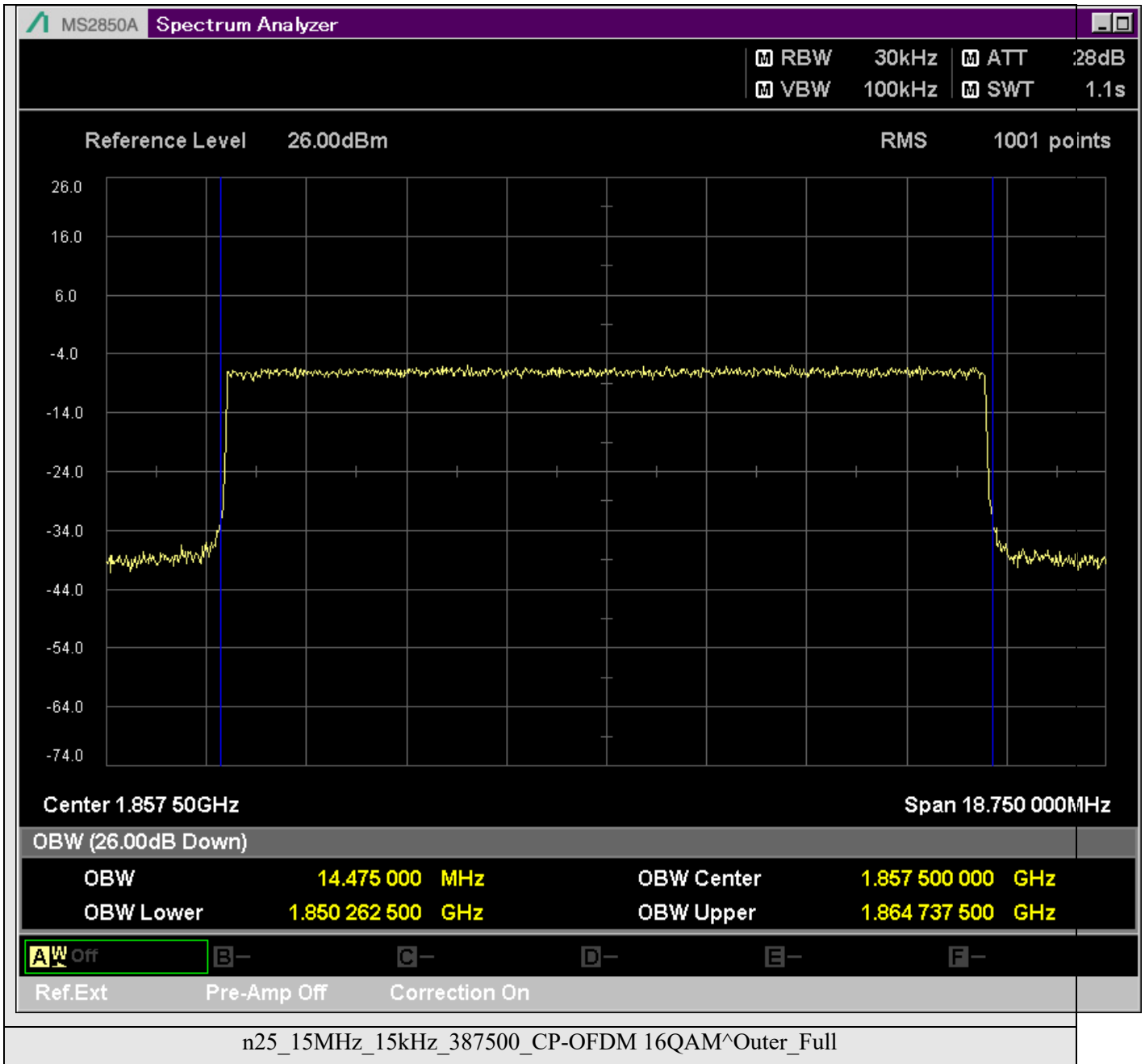

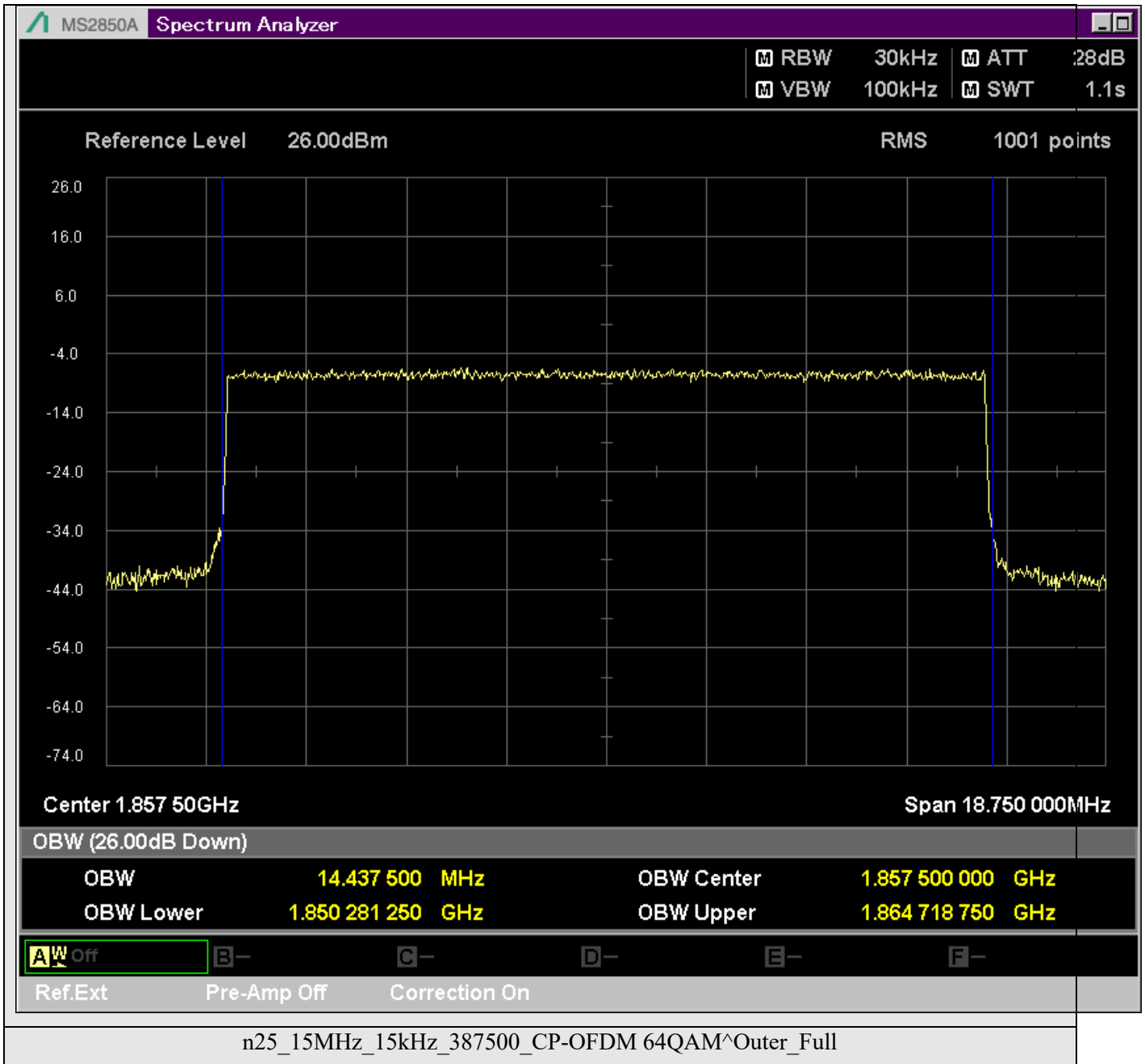

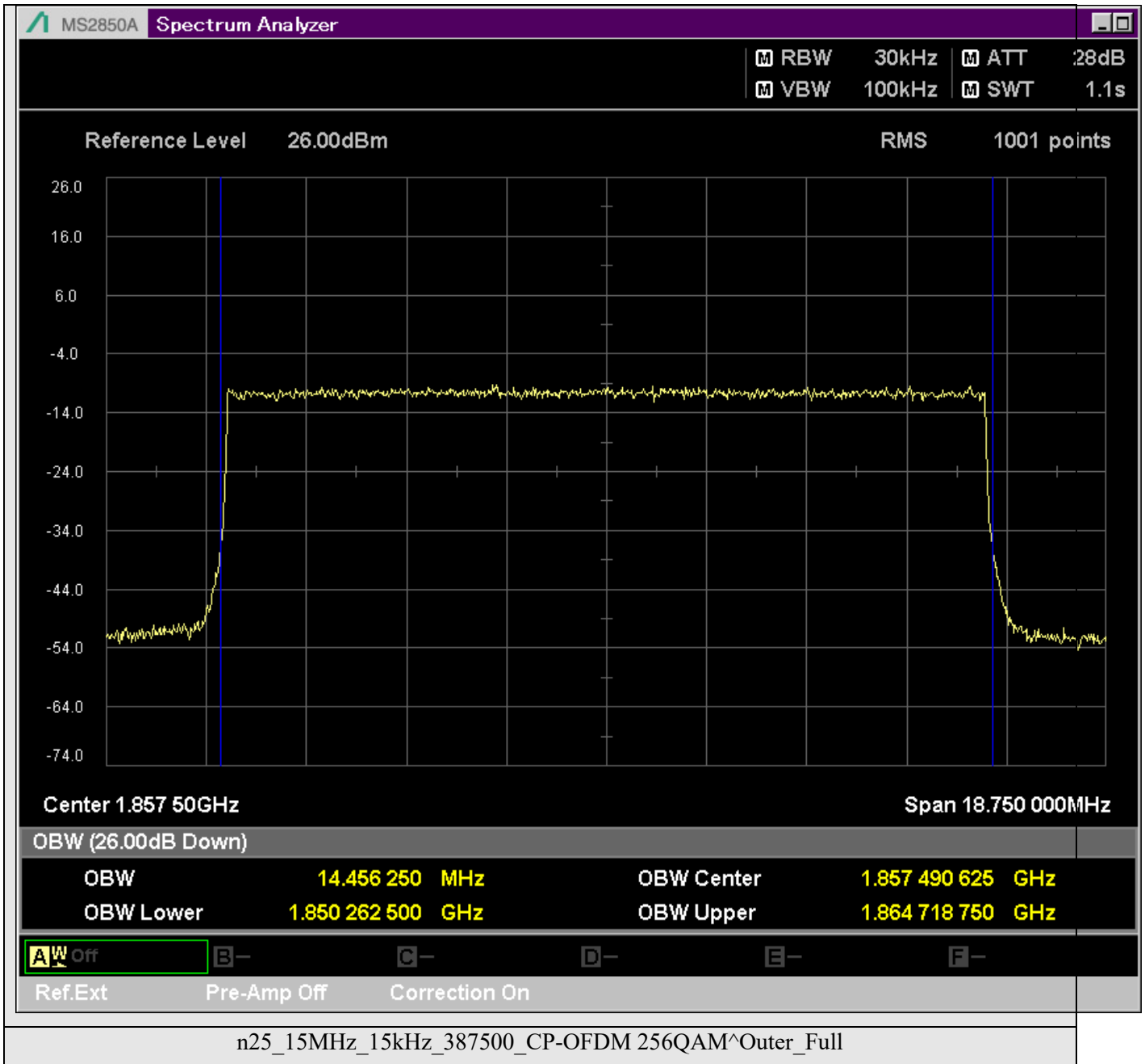

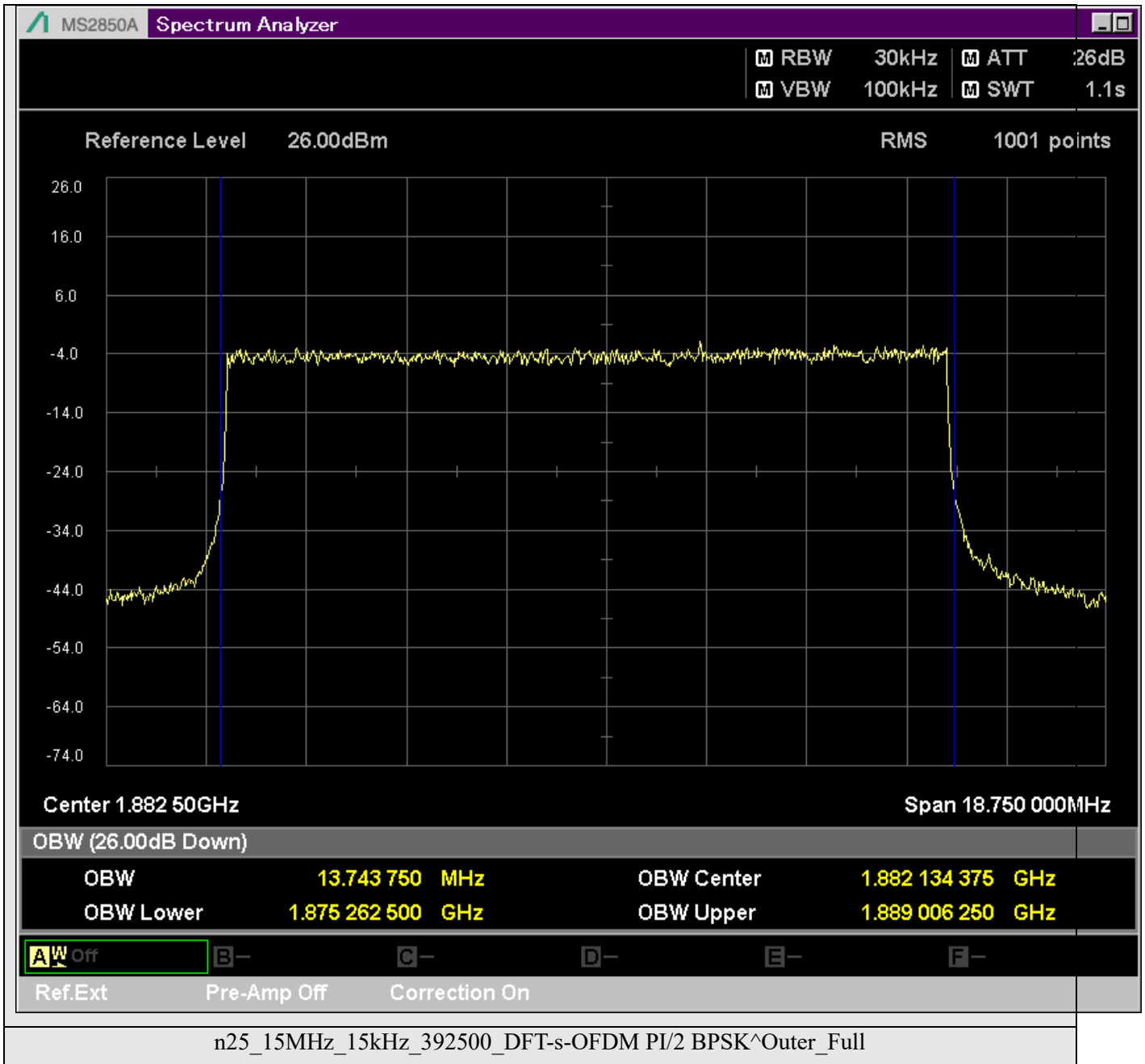



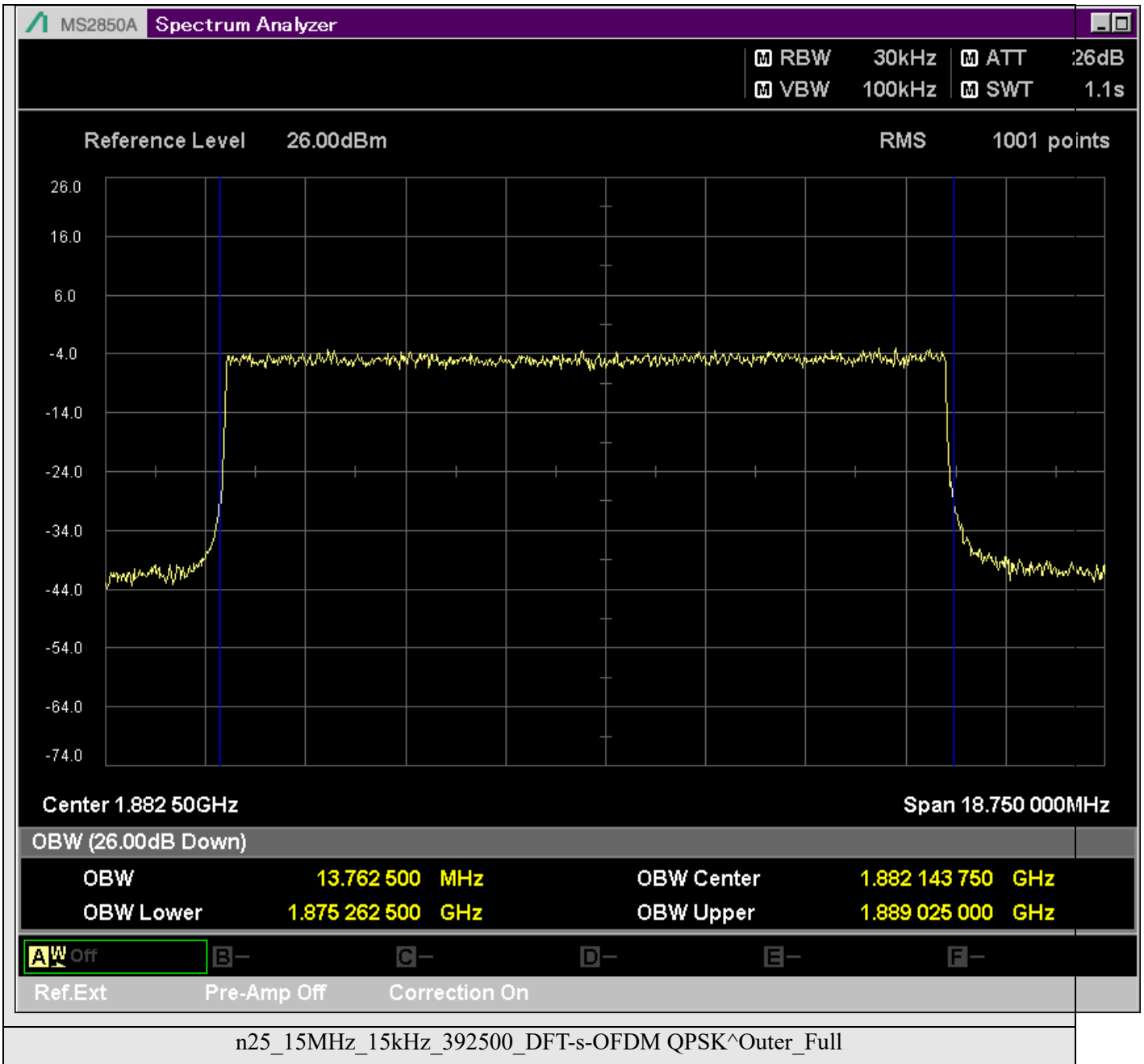

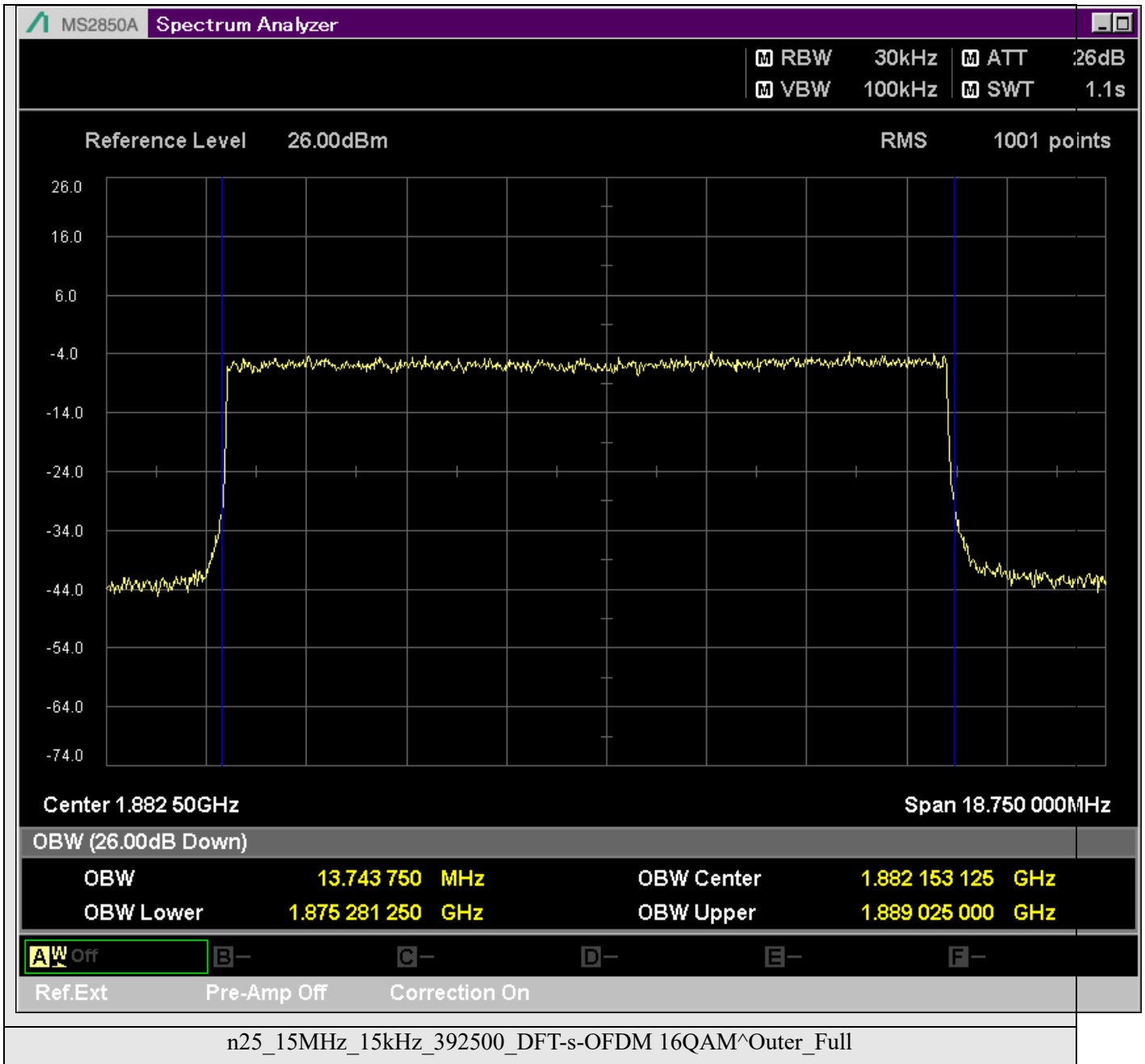

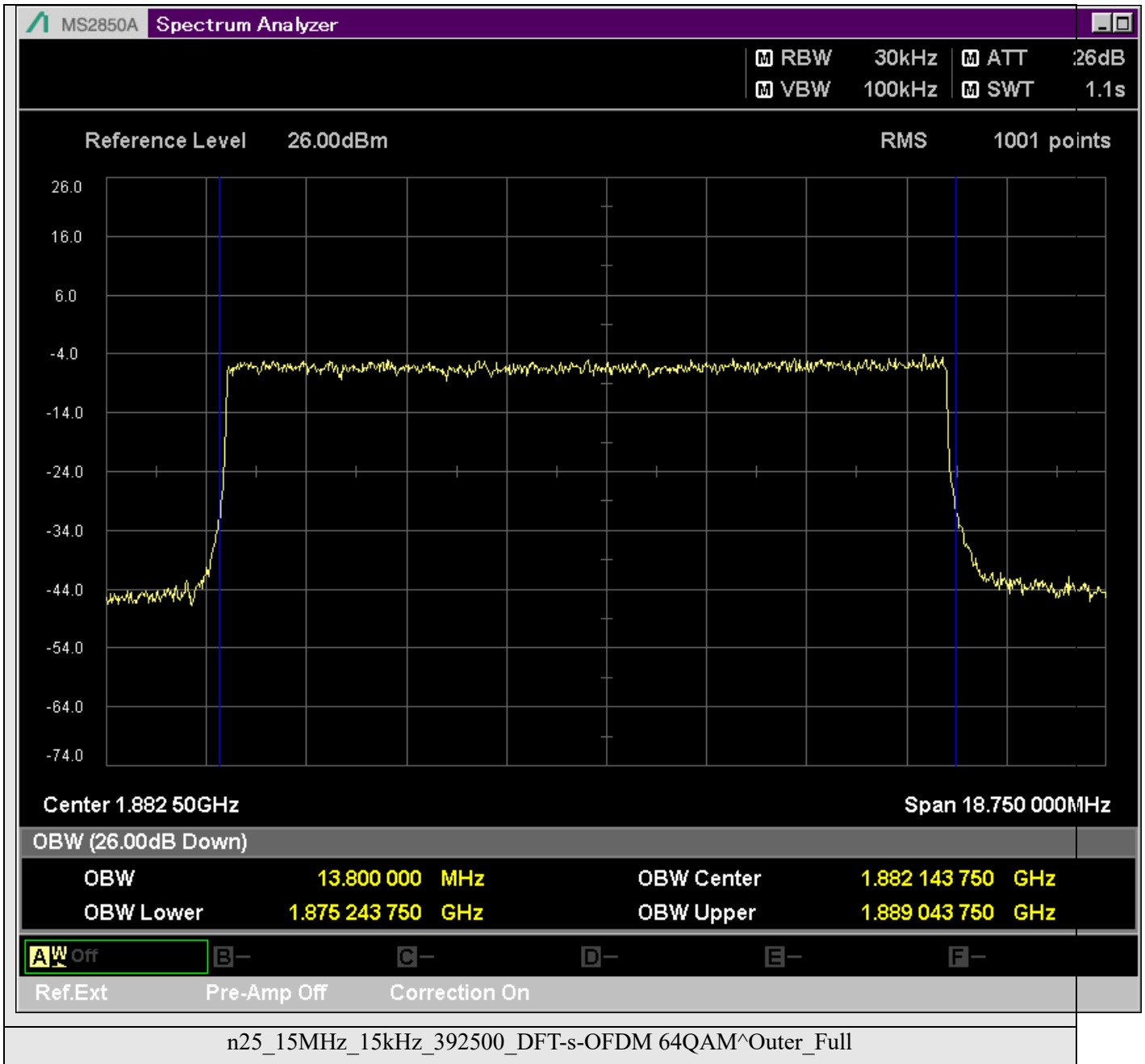

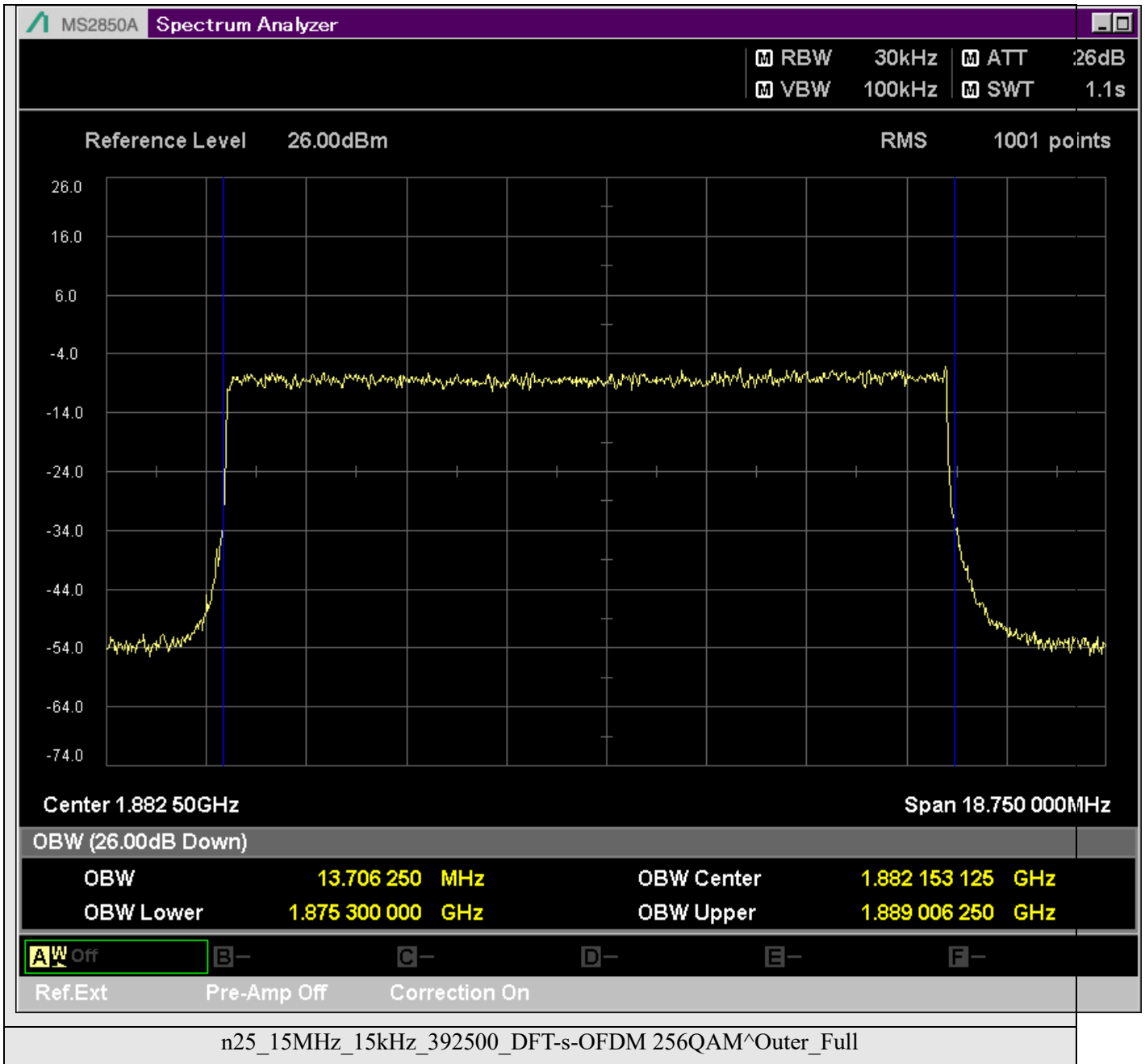

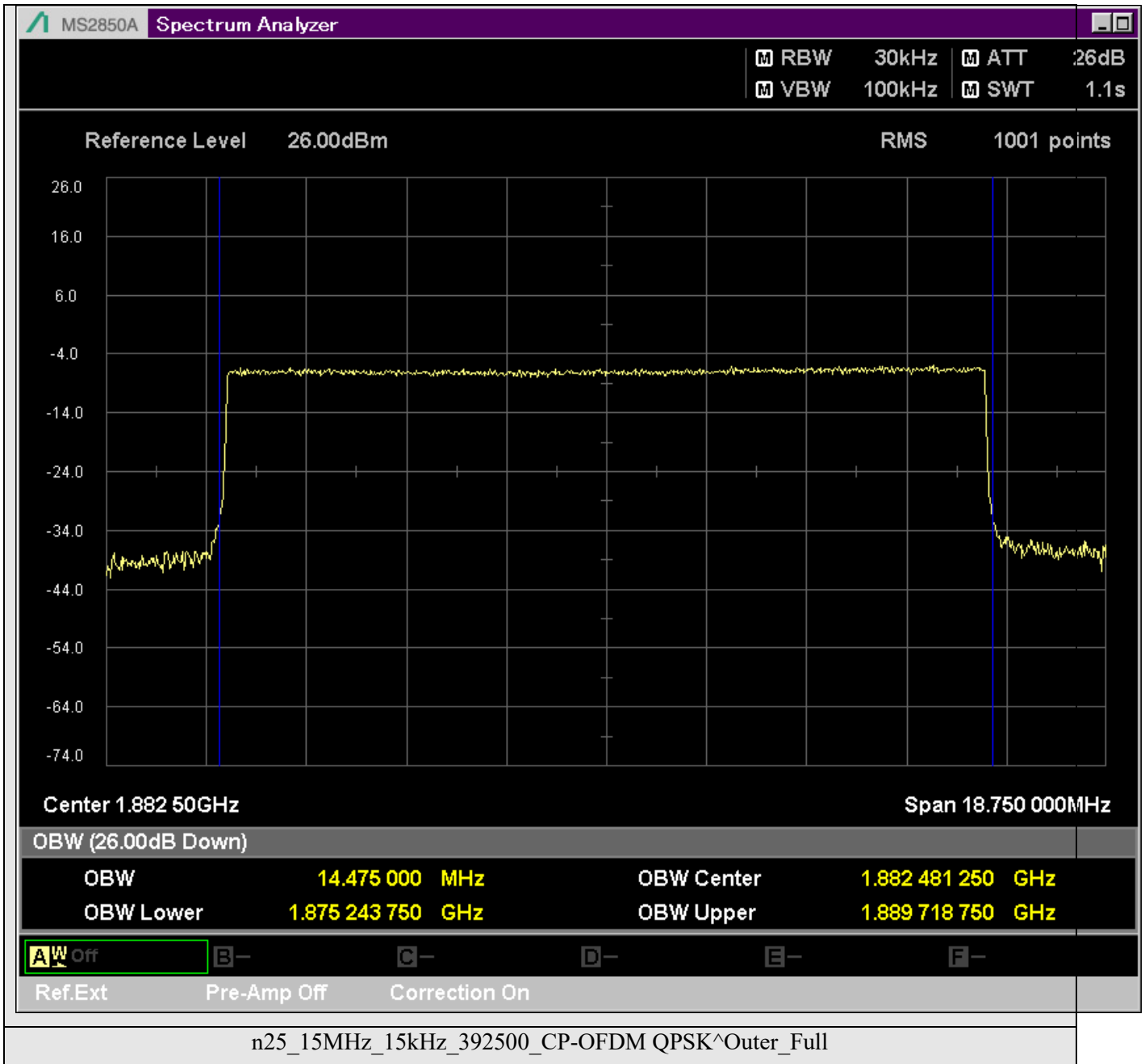

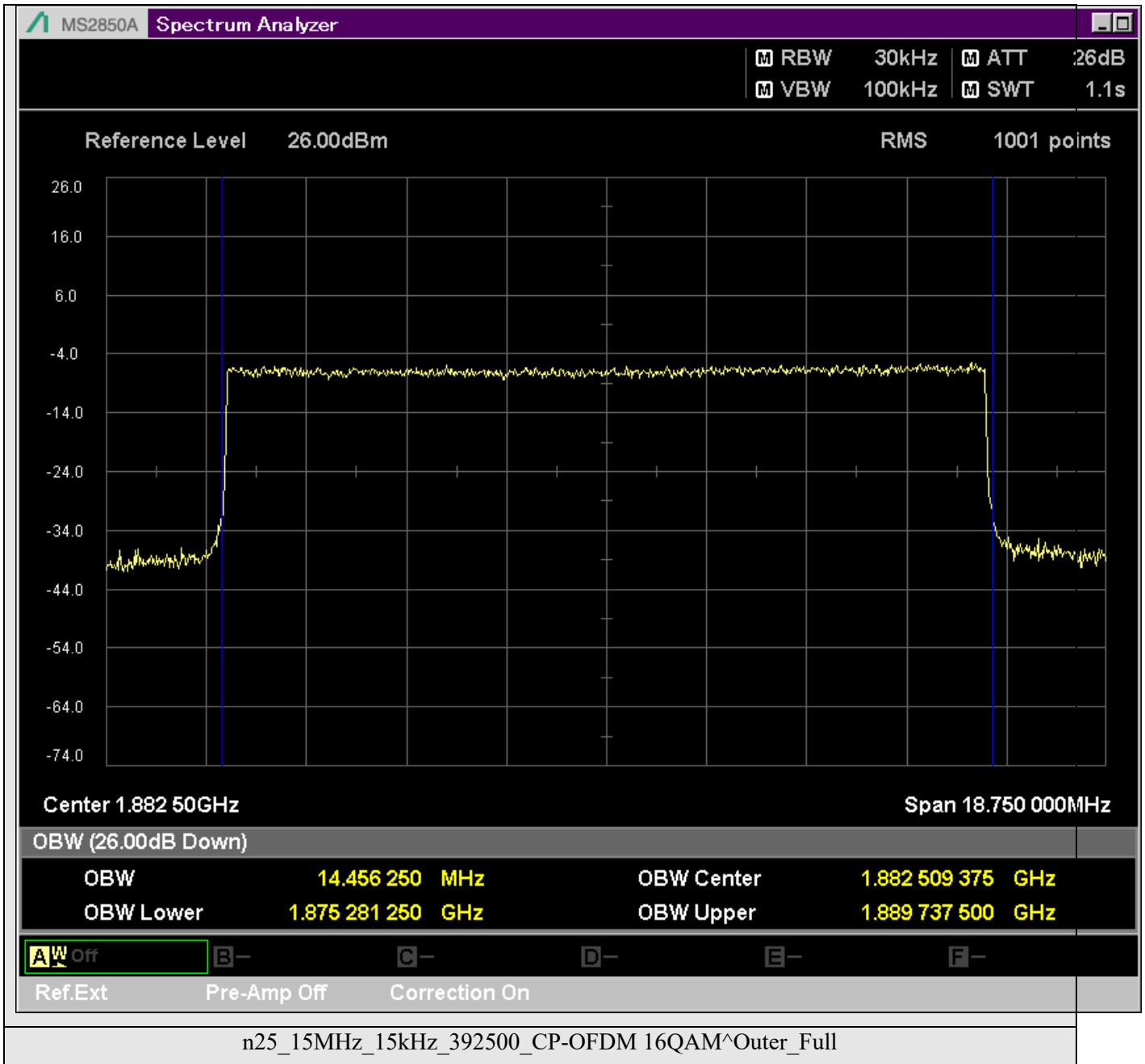

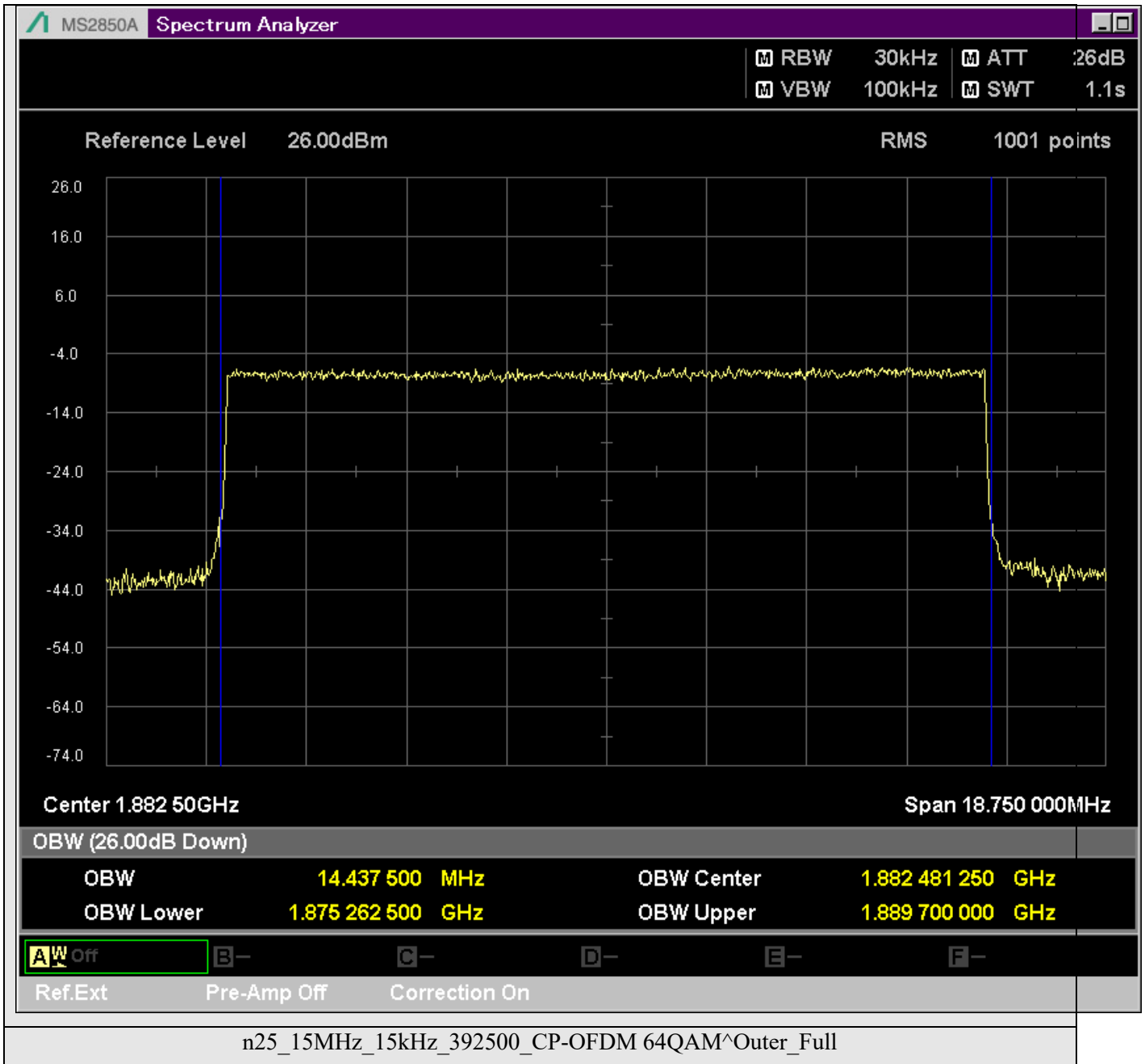

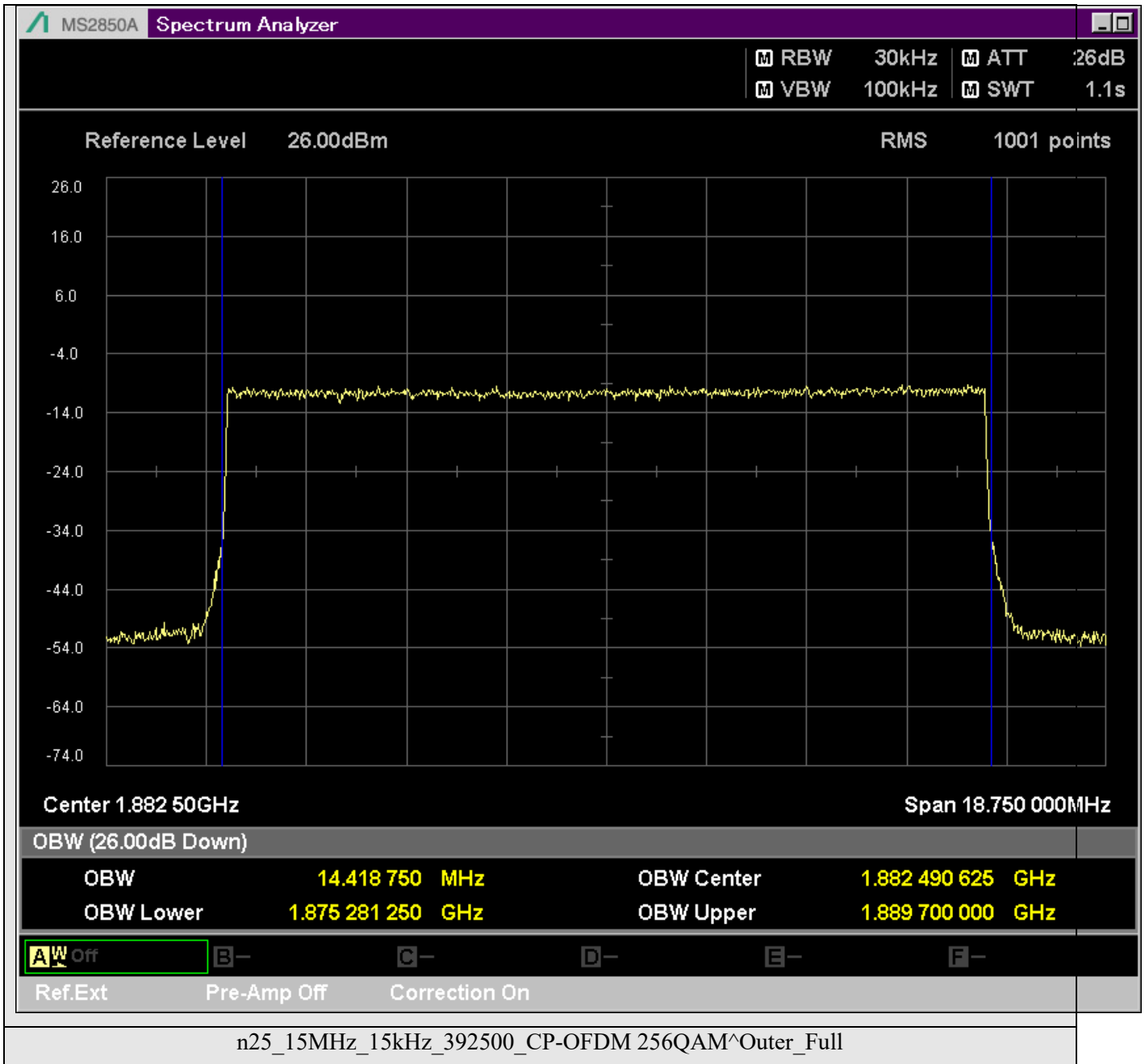



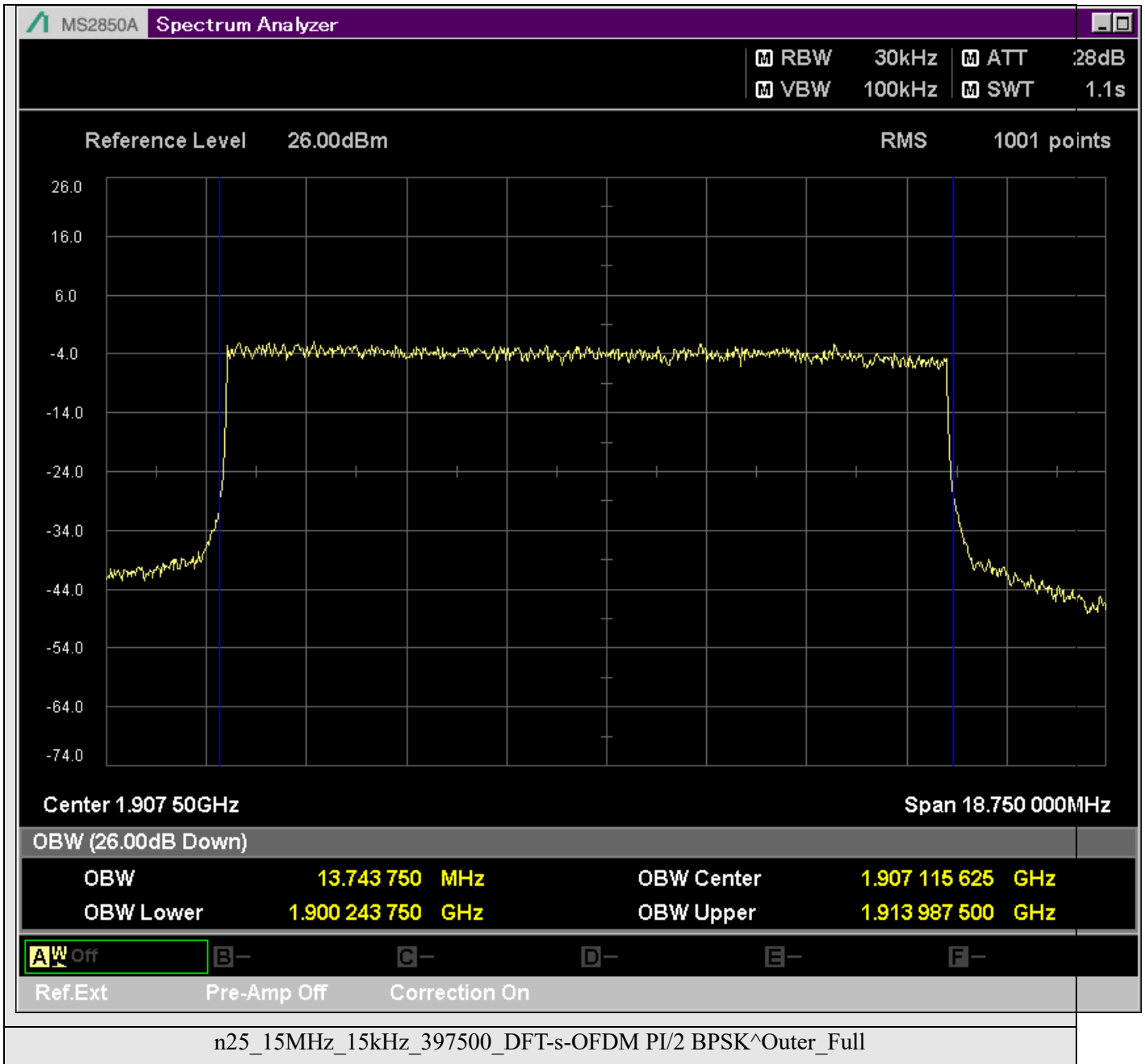

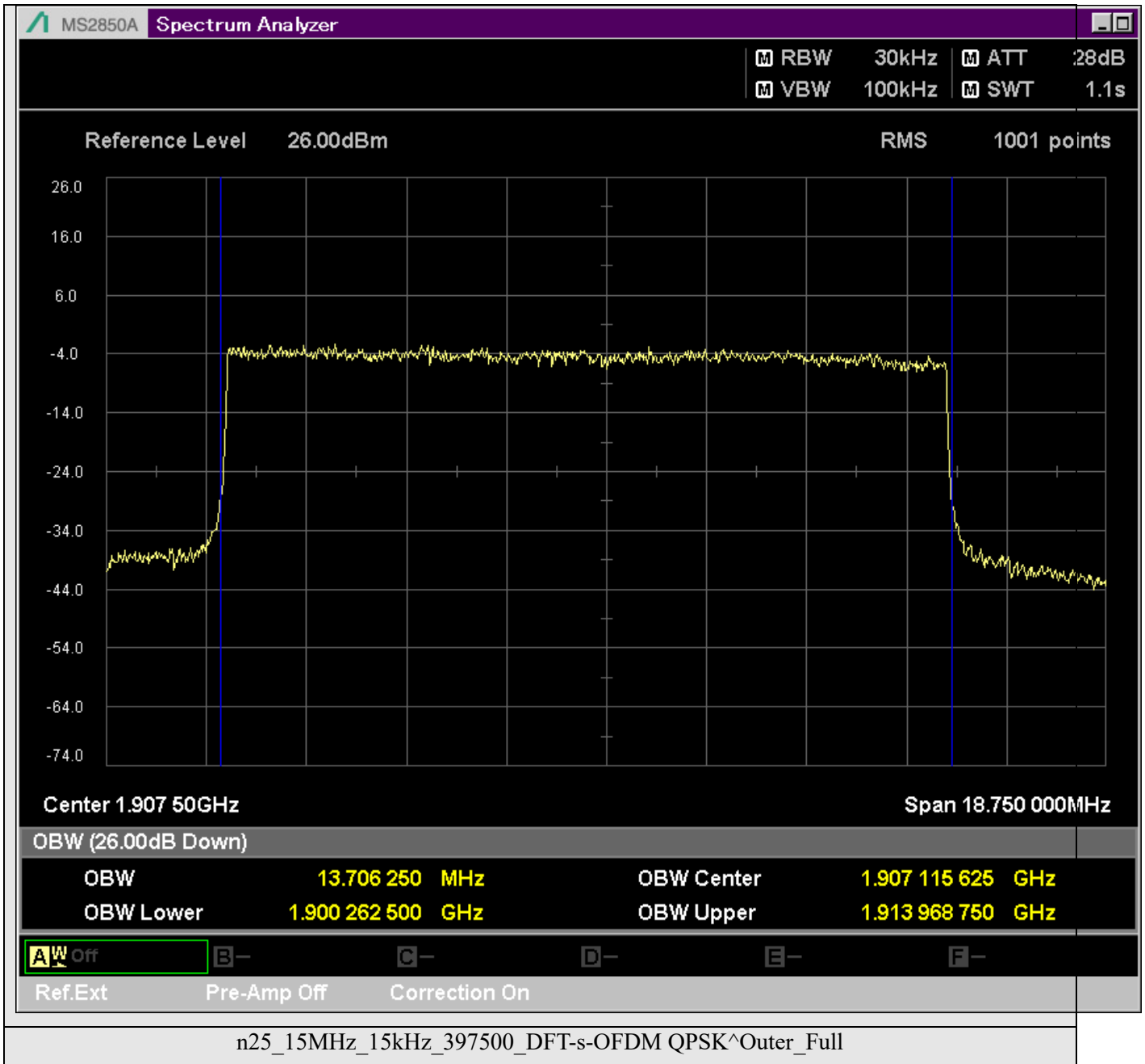

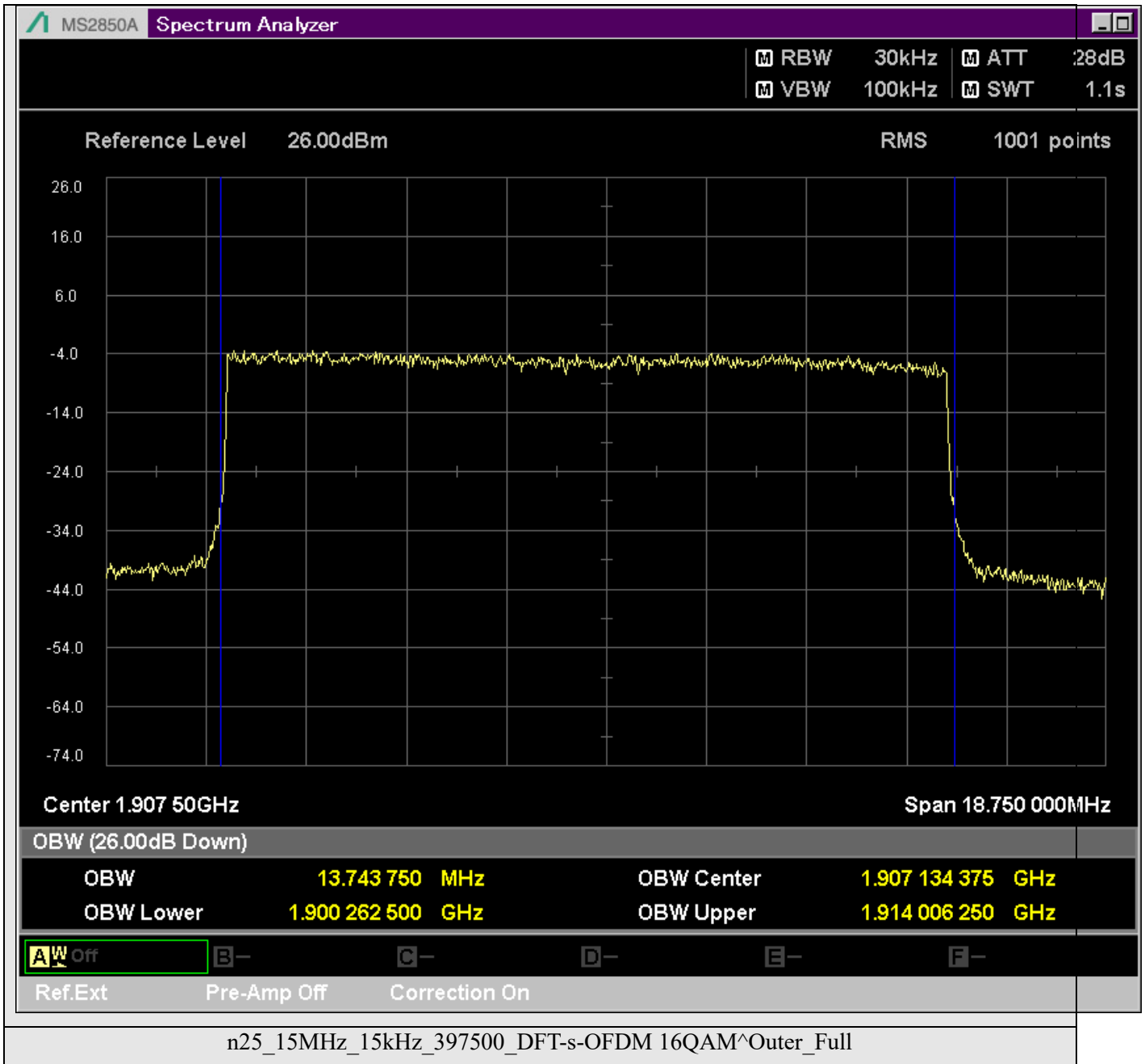

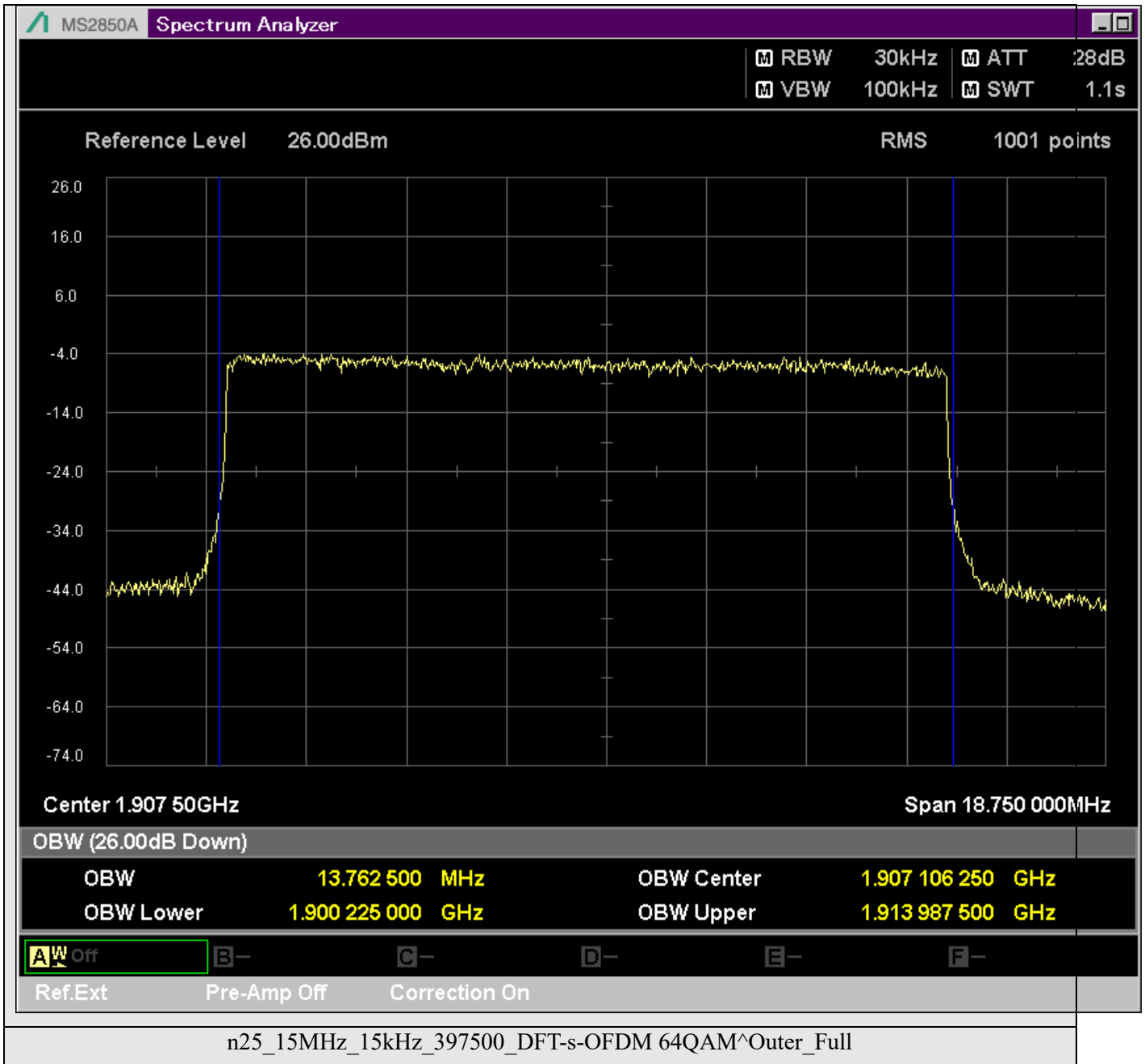

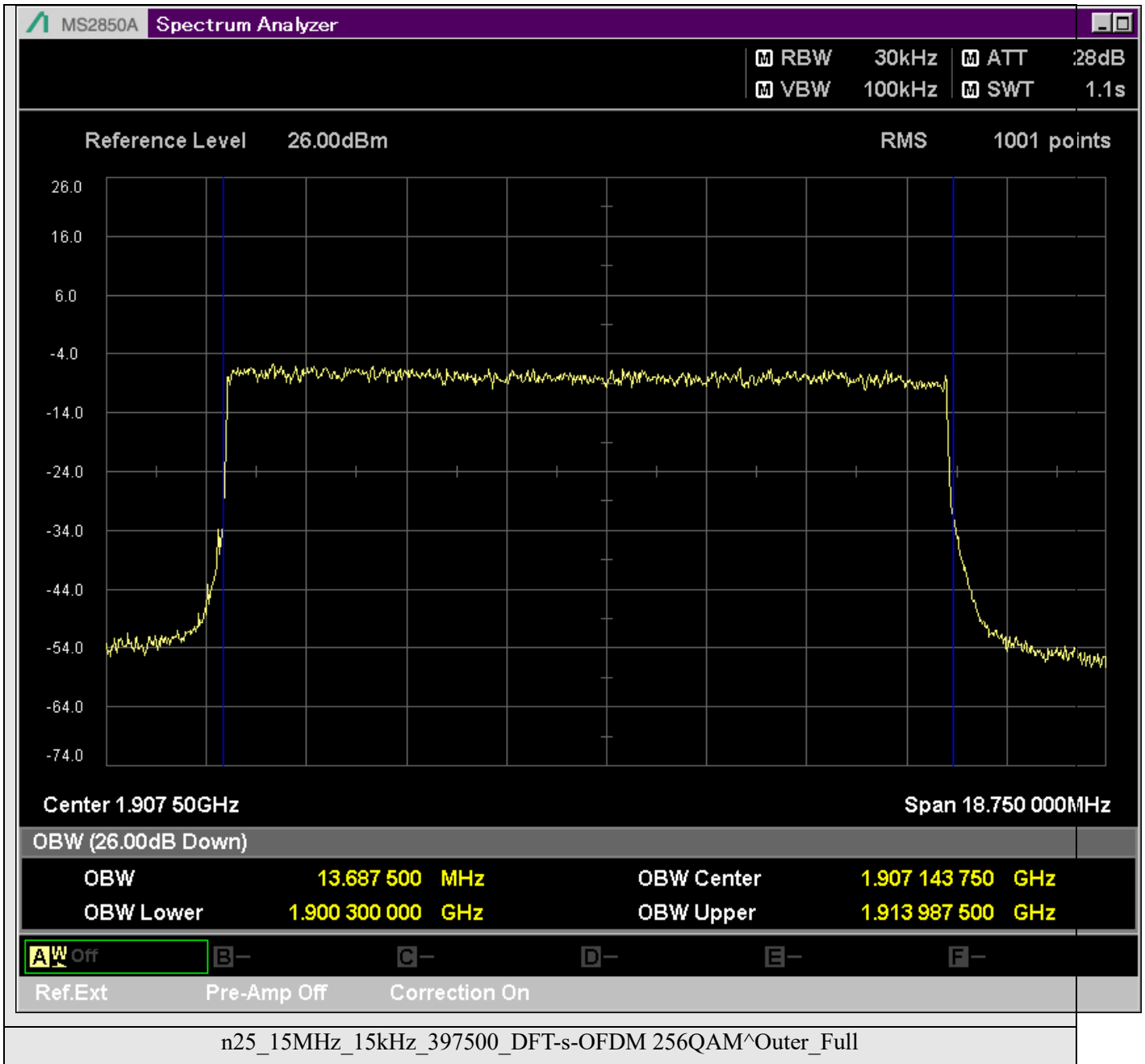

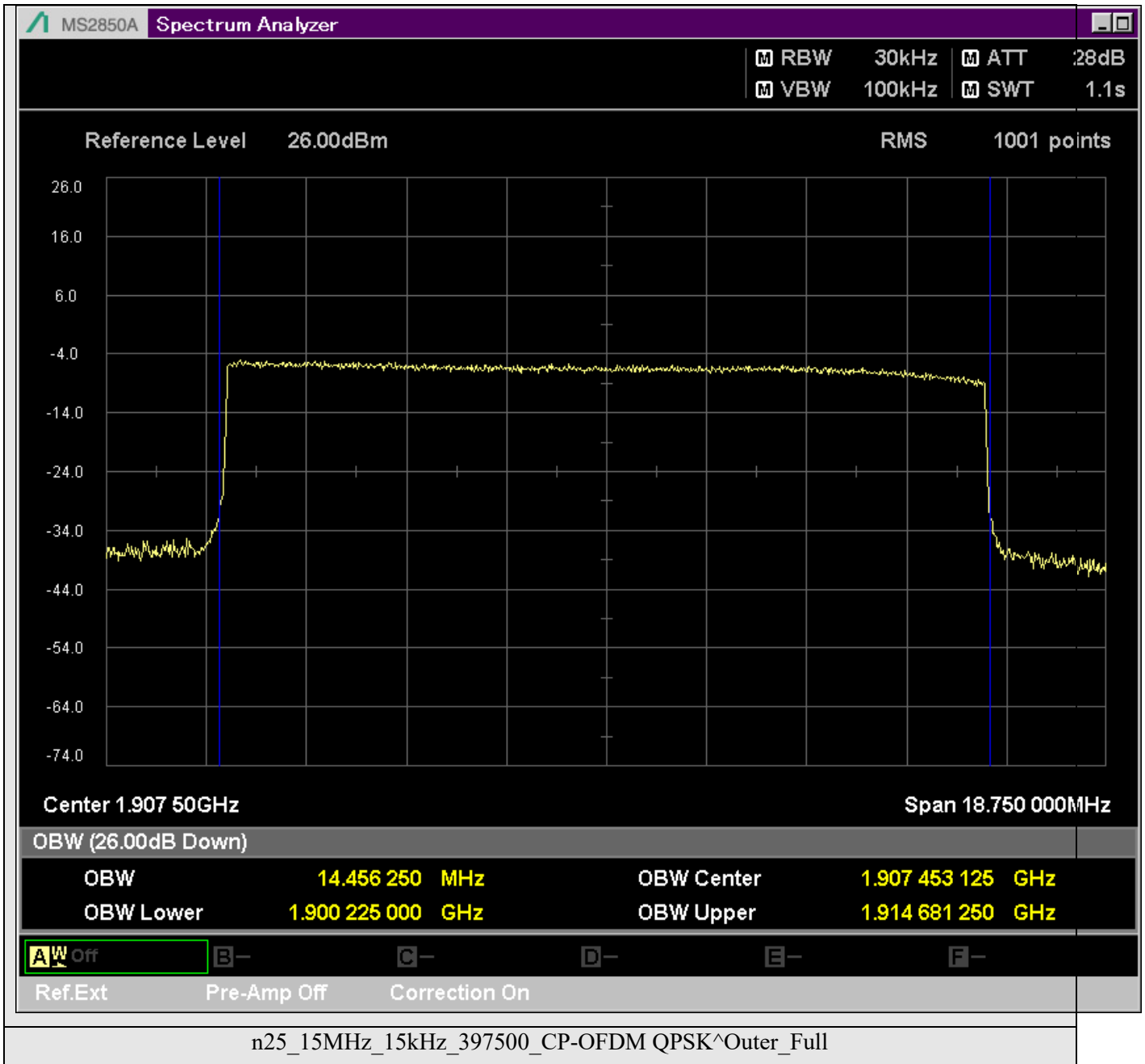

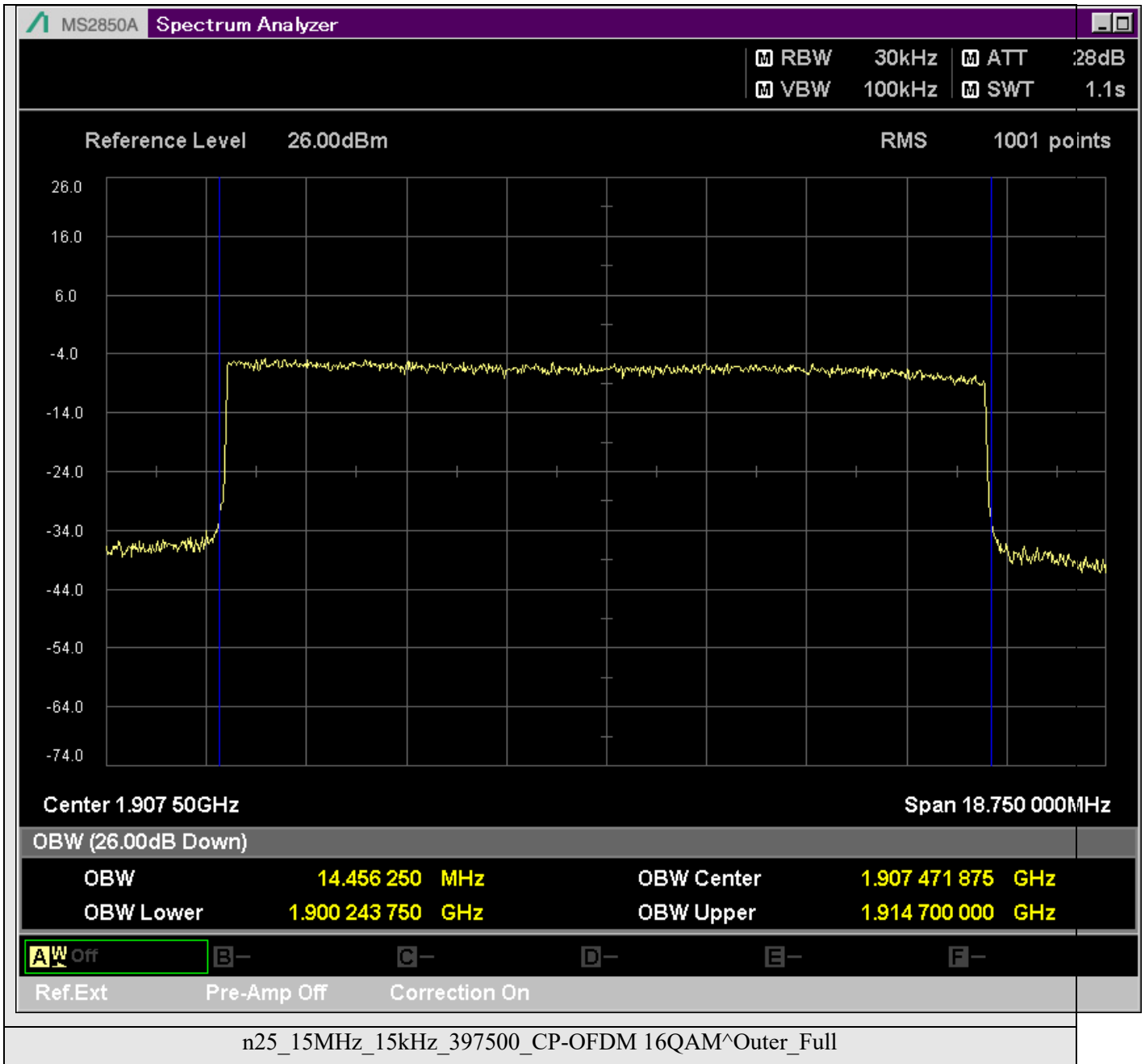

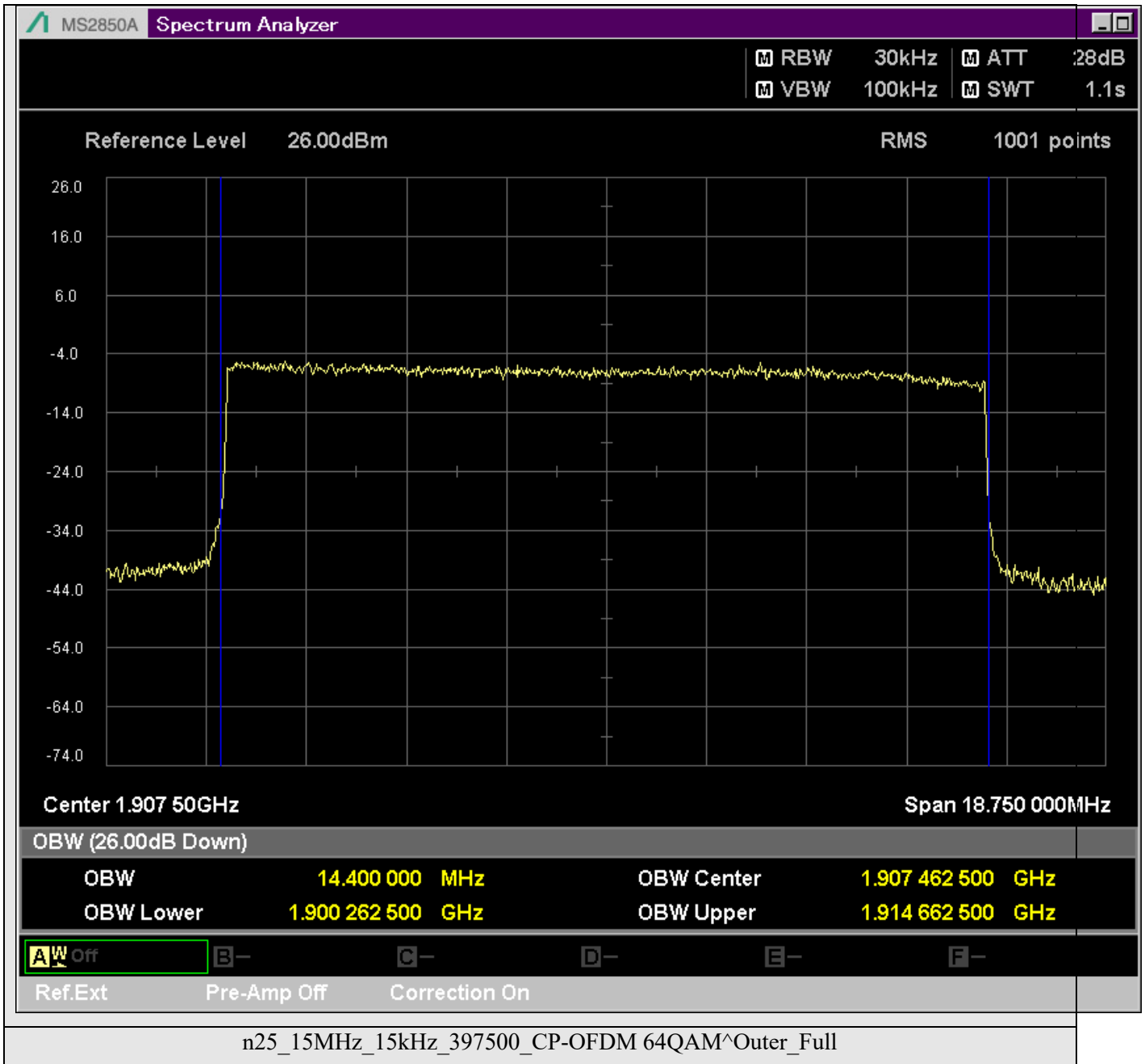



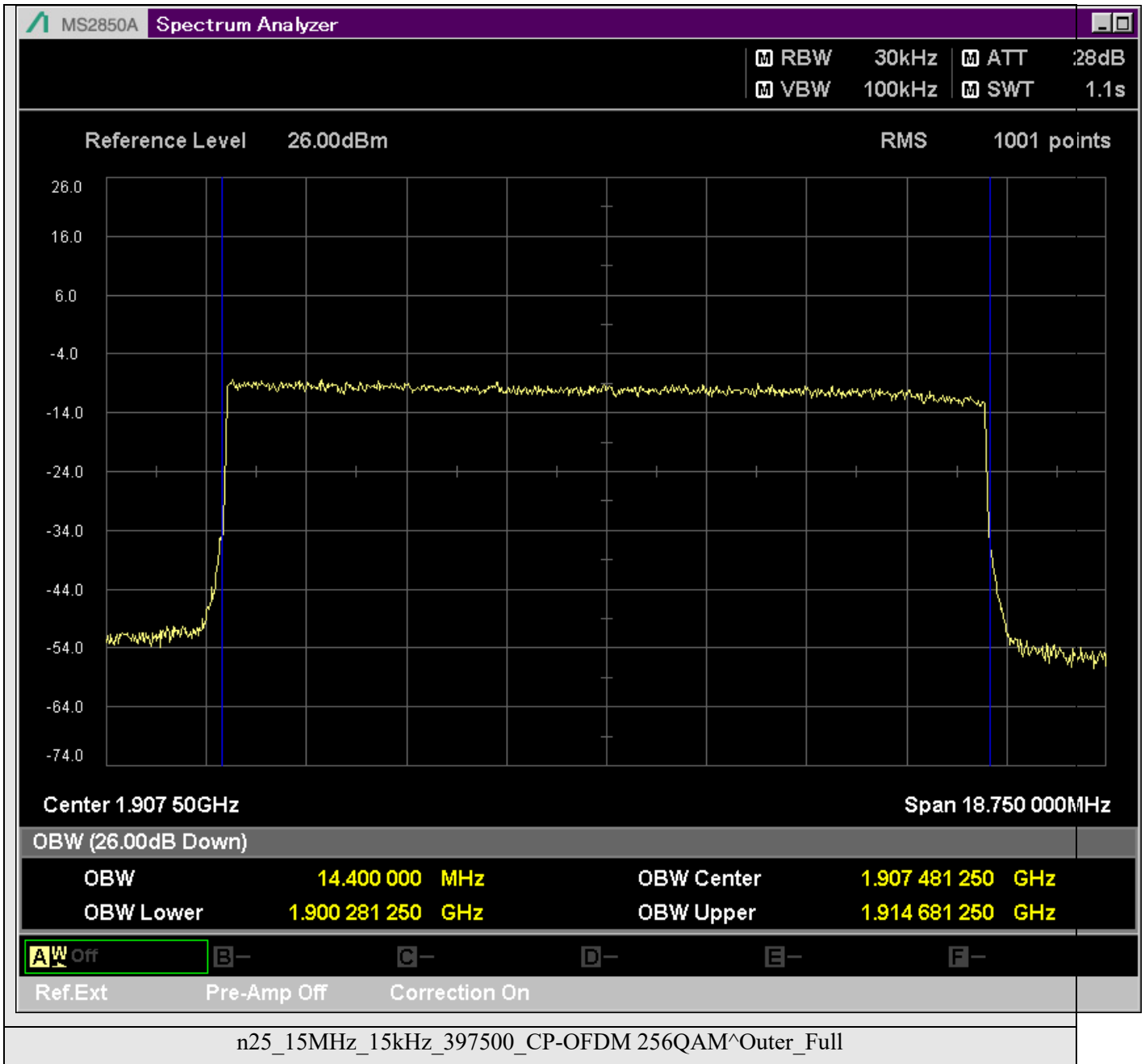

## 2.1051.2 Band edge

### TestResult

Band	Bandwidth	SCS	Channel	TestID	TestConfig	Value	UpLimit	Result
n25	5MHz	15kHz	386500	1	@1849.975MHz	-21.90	-13.00	PASS
n25	5MHz	15kHz	386500	1	@1849.500MHz	-47.63	-13.00	PASS
n25	5MHz	15kHz	386500	1	@1849.000MHz	-38.16	-13.00	PASS
n25	5MHz	15kHz	386500	3	@1849.975MHz	-27.33	-13.00	PASS
n25	5MHz	15kHz	386500	3	@1849.500MHz	-32.75	-13.00	PASS
n25	5MHz	15kHz	386500	3	@1849.000MHz	-21.16	-13.00	PASS
n25	5MHz	15kHz	386500	3	@1915.025MHz	-69.27	-13.00	PASS
n25	5MHz	15kHz	386500	3	@1915.500MHz	-69.16	-13.00	PASS
n25	5MHz	15kHz	386500	3	@1916.000MHz	-56.36	-13.00	PASS
n25	5MHz	15kHz	386500	4	@1849.975MHz	-22.86	-13.00	PASS
n25	5MHz	15kHz	386500	4	@1849.500MHz	-47.50	-13.00	PASS
n25	5MHz	15kHz	386500	4	@1849.000MHz	-37.94	-13.00	PASS
n25	5MHz	15kHz	386500	6	@1849.975MHz	-26.95	-13.00	PASS
n25	5MHz	15kHz	386500	6	@1849.500MHz	-29.93	-13.00	PASS
n25	5MHz	15kHz	386500	6	@1849.000MHz	-17.00	-13.00	PASS
n25	5MHz	15kHz	386500	6	@1915.025MHz	-69.40	-13.00	PASS
n25	5MHz	15kHz	386500	6	@1915.500MHz	-69.12	-13.00	PASS
n25	5MHz	15kHz	386500	6	@1916.000MHz	-56.38	-13.00	PASS
n25	5MHz	15kHz	386500	7	@1849.975MHz	-22.30	-13.00	PASS
n25	5MHz	15kHz	386500	7	@1849.500MHz	-46.52	-13.00	PASS
n25	5MHz	15kHz	386500	7	@1849.000MHz	-37.70	-13.00	PASS
n25	5MHz	15kHz	386500	9	@1849.975MHz	-28.31	-13.00	PASS
n25	5MHz	15kHz	386500	9	@1849.500MHz	-30.22	-13.00	PASS
n25	5MHz	15kHz	386500	9	@1849.000MHz	-18.67	-13.00	PASS
n25	5MHz	15kHz	386500	9	@1915.025MHz	-69.84	-13.00	PASS
n25	5MHz	15kHz	386500	9	@1915.500MHz	-69.31	-13.00	PASS
n25	5MHz	15kHz	386500	9	@1916.000MHz	-56.45	-13.00	PASS
n25	5MHz	15kHz	386500	10	@1849.975MHz	-23.79	-13.00	PASS
n25	5MHz	15kHz	386500	10	@1849.500MHz	-48.70	-13.00	PASS
n25	5MHz	15kHz	386500	10	@1849.000MHz	-38.78	-13.00	PASS
n25	5MHz	15kHz	386500	12	@1849.975MHz	-29.94	-13.00	PASS
n25	5MHz	15kHz	386500	12	@1849.500MHz	-32.24	-13.00	PASS
n25	5MHz	15kHz	386500	12	@1849.000MHz	-20.54	-13.00	PASS
n25	5MHz	15kHz	386500	12	@1915.025MHz	-69.71	-13.00	PASS



n25	5MHz	15kHz	386500	12	@1915.500MHz	-69.48	-13.00	PASS
n25	5MHz	15kHz	386500	12	@1916.000MHz	-56.41	-13.00	PASS
n25	5MHz	15kHz	386500	13	@1849.975MHz	-25.13	-13.00	PASS
n25	5MHz	15kHz	386500	13	@1849.500MHz	-51.71	-13.00	PASS
n25	5MHz	15kHz	386500	13	@1849.000MHz	-40.99	-13.00	PASS
n25	5MHz	15kHz	386500	15	@1849.975MHz	-36.39	-13.00	PASS
n25	5MHz	15kHz	386500	15	@1849.500MHz	-41.65	-13.00	PASS
n25	5MHz	15kHz	386500	15	@1849.000MHz	-29.72	-13.00	PASS
n25	5MHz	15kHz	386500	15	@1915.025MHz	-69.41	-13.00	PASS
n25	5MHz	15kHz	386500	15	@1915.500MHz	-69.59	-13.00	PASS
n25	5MHz	15kHz	386500	15	@1916.000MHz	-56.38	-13.00	PASS
n25	5MHz	15kHz	386500	16	@1849.975MHz	-22.76	-13.00	PASS
n25	5MHz	15kHz	386500	16	@1849.500MHz	-46.66	-13.00	PASS
n25	5MHz	15kHz	386500	16	@1849.000MHz	-37.44	-13.00	PASS
n25	5MHz	15kHz	386500	18	@1849.975MHz	-27.64	-13.00	PASS
n25	5MHz	15kHz	386500	18	@1849.500MHz	-29.06	-13.00	PASS
n25	5MHz	15kHz	386500	18	@1849.000MHz	-16.84	-13.00	PASS
n25	5MHz	15kHz	386500	18	@1915.025MHz	-69.30	-13.00	PASS
n25	5MHz	15kHz	386500	18	@1915.500MHz	-69.26	-13.00	PASS
n25	5MHz	15kHz	386500	18	@1916.000MHz	-56.42	-13.00	PASS
n25	5MHz	15kHz	386500	19	@1849.975MHz	-23.29	-13.00	PASS
n25	5MHz	15kHz	386500	19	@1849.500MHz	-48.12	-13.00	PASS
n25	5MHz	15kHz	386500	19	@1849.000MHz	-37.81	-13.00	PASS
n25	5MHz	15kHz	386500	21	@1849.975MHz	-26.79	-13.00	PASS
n25	5MHz	15kHz	386500	21	@1849.500MHz	-28.37	-13.00	PASS
n25	5MHz	15kHz	386500	21	@1849.000MHz	-16.52	-13.00	PASS
n25	5MHz	15kHz	386500	21	@1915.025MHz	-69.25	-13.00	PASS
n25	5MHz	15kHz	386500	21	@1915.500MHz	-69.13	-13.00	PASS
n25	5MHz	15kHz	386500	21	@1916.000MHz	-56.42	-13.00	PASS
n25	5MHz	15kHz	386500	22	@1849.975MHz	-24.50	-13.00	PASS
n25	5MHz	15kHz	386500	22	@1849.500MHz	-48.30	-13.00	PASS
n25	5MHz	15kHz	386500	22	@1849.000MHz	-38.30	-13.00	PASS
n25	5MHz	15kHz	386500	24	@1849.975MHz	-28.52	-13.00	PASS
n25	5MHz	15kHz	386500	24	@1849.500MHz	-30.49	-13.00	PASS
n25	5MHz	15kHz	386500	24	@1849.000MHz	-18.61	-13.00	PASS
n25	5MHz	15kHz	386500	24	@1915.025MHz	-69.41	-13.00	PASS
n25	5MHz	15kHz	386500	24	@1915.500MHz	-69.34	-13.00	PASS
n25	5MHz	15kHz	386500	24	@1916.000MHz	-56.43	-13.00	PASS
n25	5MHz	15kHz	386500	25	@1849.975MHz	-28.18	-13.00	PASS
n25	5MHz	15kHz	386500	25	@1849.500MHz	-51.93	-13.00	PASS
n25	5MHz	15kHz	386500	25	@1849.000MHz	-41.66	-13.00	PASS
n25	5MHz	15kHz	386500	27	@1849.975MHz	-38.52	-13.00	PASS



n25	5MHz	15kHz	386500	27	@1849.500MHz	-43.13	-13.00	PASS
n25	5MHz	15kHz	386500	27	@1849.000MHz	-31.50	-13.00	PASS
n25	5MHz	15kHz	386500	27	@1915.025MHz	-69.69	-13.00	PASS
n25	5MHz	15kHz	386500	27	@1915.500MHz	-69.50	-13.00	PASS
n25	5MHz	15kHz	386500	27	@1916.000MHz	-56.39	-13.00	PASS
n25	5MHz	15kHz	392500	3	@1849.975MHz	-68.81	-13.00	PASS
n25	5MHz	15kHz	392500	3	@1849.500MHz	-68.81	-13.00	PASS
n25	5MHz	15kHz	392500	3	@1849.000MHz	-55.78	-13.00	PASS
n25	5MHz	15kHz	392500	3	@1915.025MHz	-68.60	-13.00	PASS
n25	5MHz	15kHz	392500	3	@1915.500MHz	-68.88	-13.00	PASS
n25	5MHz	15kHz	392500	3	@1916.000MHz	-55.78	-13.00	PASS
n25	5MHz	15kHz	392500	6	@1849.975MHz	-68.84	-13.00	PASS
n25	5MHz	15kHz	392500	6	@1849.500MHz	-68.56	-13.00	PASS
n25	5MHz	15kHz	392500	6	@1849.000MHz	-55.80	-13.00	PASS
n25	5MHz	15kHz	392500	6	@1915.025MHz	-68.76	-13.00	PASS
n25	5MHz	15kHz	392500	6	@1915.500MHz	-68.52	-13.00	PASS
n25	5MHz	15kHz	392500	6	@1916.000MHz	-55.73	-13.00	PASS
n25	5MHz	15kHz	392500	9	@1849.975MHz	-68.97	-13.00	PASS
n25	5MHz	15kHz	392500	9	@1849.500MHz	-69.07	-13.00	PASS
n25	5MHz	15kHz	392500	9	@1849.000MHz	-55.80	-13.00	PASS
n25	5MHz	15kHz	392500	9	@1915.025MHz	-68.91	-13.00	PASS
n25	5MHz	15kHz	392500	9	@1915.500MHz	-68.81	-13.00	PASS
n25	5MHz	15kHz	392500	9	@1916.000MHz	-55.89	-13.00	PASS
n25	5MHz	15kHz	392500	12	@1849.975MHz	-68.81	-13.00	PASS
n25	5MHz	15kHz	392500	12	@1849.500MHz	-69.31	-13.00	PASS
n25	5MHz	15kHz	392500	12	@1849.000MHz	-55.89	-13.00	PASS
n25	5MHz	15kHz	392500	12	@1915.025MHz	-68.85	-13.00	PASS
n25	5MHz	15kHz	392500	12	@1915.500MHz	-68.88	-13.00	PASS
n25	5MHz	15kHz	392500	12	@1916.000MHz	-55.86	-13.00	PASS
n25	5MHz	15kHz	392500	15	@1849.975MHz	-68.85	-13.00	PASS
n25	5MHz	15kHz	392500	15	@1849.500MHz	-69.01	-13.00	PASS
n25	5MHz	15kHz	392500	15	@1849.000MHz	-55.92	-13.00	PASS
n25	5MHz	15kHz	392500	15	@1915.025MHz	-68.96	-13.00	PASS
n25	5MHz	15kHz	392500	15	@1915.500MHz	-68.84	-13.00	PASS
n25	5MHz	15kHz	392500	15	@1916.000MHz	-55.75	-13.00	PASS
n25	5MHz	15kHz	392500	18	@1849.975MHz	-68.59	-13.00	PASS
n25	5MHz	15kHz	392500	18	@1849.500MHz	-68.79	-13.00	PASS
n25	5MHz	15kHz	392500	18	@1849.000MHz	-55.86	-13.00	PASS
n25	5MHz	15kHz	392500	18	@1915.025MHz	-68.74	-13.00	PASS
n25	5MHz	15kHz	392500	18	@1915.500MHz	-68.82	-13.00	PASS
n25	5MHz	15kHz	392500	18	@1916.000MHz	-55.80	-13.00	PASS
n25	5MHz	15kHz	392500	21	@1849.975MHz	-69.16	-13.00	PASS



n25	5MHz	15kHz	392500	21	@1849.500MHz	-69.32	-13.00	PASS
n25	5MHz	15kHz	392500	21	@1849.000MHz	-55.89	-13.00	PASS
n25	5MHz	15kHz	392500	21	@1915.025MHz	-68.47	-13.00	PASS
n25	5MHz	15kHz	392500	21	@1915.500MHz	-68.92	-13.00	PASS
n25	5MHz	15kHz	392500	21	@1916.000MHz	-55.78	-13.00	PASS
n25	5MHz	15kHz	392500	24	@1849.975MHz	-68.86	-13.00	PASS
n25	5MHz	15kHz	392500	24	@1849.500MHz	-68.90	-13.00	PASS
n25	5MHz	15kHz	392500	24	@1849.000MHz	-55.92	-13.00	PASS
n25	5MHz	15kHz	392500	24	@1915.025MHz	-68.82	-13.00	PASS
n25	5MHz	15kHz	392500	24	@1915.500MHz	-68.75	-13.00	PASS
n25	5MHz	15kHz	392500	24	@1916.000MHz	-55.82	-13.00	PASS
n25	5MHz	15kHz	392500	27	@1849.975MHz	-68.95	-13.00	PASS
n25	5MHz	15kHz	392500	27	@1849.500MHz	-68.72	-13.00	PASS
n25	5MHz	15kHz	392500	27	@1849.000MHz	-55.95	-13.00	PASS
n25	5MHz	15kHz	392500	27	@1915.025MHz	-69.27	-13.00	PASS
n25	5MHz	15kHz	392500	27	@1915.500MHz	-68.69	-13.00	PASS
n25	5MHz	15kHz	392500	27	@1916.000MHz	-55.80	-13.00	PASS
n25	5MHz	15kHz	398500	2	@1915.025MHz	-18.44	-13.00	PASS
n25	5MHz	15kHz	398500	2	@1915.500MHz	-32.84	-13.00	PASS
n25	5MHz	15kHz	398500	2	@1916.000MHz	-27.67	-13.00	PASS
n25	5MHz	15kHz	398500	3	@1849.975MHz	-68.99	-13.00	PASS
n25	5MHz	15kHz	398500	3	@1849.500MHz	-68.86	-13.00	PASS
n25	5MHz	15kHz	398500	3	@1849.000MHz	-55.81	-13.00	PASS
n25	5MHz	15kHz	398500	3	@1915.025MHz	-26.34	-13.00	PASS
n25	5MHz	15kHz	398500	3	@1915.500MHz	-30.10	-13.00	PASS
n25	5MHz	15kHz	398500	3	@1916.000MHz	-18.72	-13.00	PASS
n25	5MHz	15kHz	398500	5	@1915.025MHz	-19.60	-13.00	PASS
n25	5MHz	15kHz	398500	5	@1915.500MHz	-40.36	-13.00	PASS
n25	5MHz	15kHz	398500	5	@1916.000MHz	-33.87	-13.00	PASS
n25	5MHz	15kHz	398500	6	@1849.975MHz	-68.83	-13.00	PASS
n25	5MHz	15kHz	398500	6	@1849.500MHz	-68.88	-13.00	PASS
n25	5MHz	15kHz	398500	6	@1849.000MHz	-55.92	-13.00	PASS
n25	5MHz	15kHz	398500	6	@1915.025MHz	-23.93	-13.00	PASS
n25	5MHz	15kHz	398500	6	@1915.500MHz	-26.46	-13.00	PASS
n25	5MHz	15kHz	398500	6	@1916.000MHz	-13.78	-13.00	PASS
n25	5MHz	15kHz	398500	8	@1915.025MHz	-21.09	-13.00	PASS
n25	5MHz	15kHz	398500	8	@1915.500MHz	-40.64	-13.00	PASS
n25	5MHz	15kHz	398500	8	@1916.000MHz	-34.42	-13.00	PASS
n25	5MHz	15kHz	398500	9	@1849.975MHz	-68.71	-13.00	PASS
n25	5MHz	15kHz	398500	9	@1849.500MHz	-68.89	-13.00	PASS
n25	5MHz	15kHz	398500	9	@1849.000MHz	-55.89	-13.00	PASS
n25	5MHz	15kHz	398500	9	@1915.025MHz	-27.73	-13.00	PASS



n25	5MHz	15kHz	398500	9	@1915.500MHz	-27.73	-13.00	PASS
n25	5MHz	15kHz	398500	9	@1916.000MHz	-16.34	-13.00	PASS
n25	5MHz	15kHz	398500	11	@1915.025MHz	-24.68	-13.00	PASS
n25	5MHz	15kHz	398500	11	@1915.500MHz	-47.18	-13.00	PASS
n25	5MHz	15kHz	398500	11	@1916.000MHz	-38.37	-13.00	PASS
n25	5MHz	15kHz	398500	12	@1849.975MHz	-68.71	-13.00	PASS
n25	5MHz	15kHz	398500	12	@1849.500MHz	-68.71	-13.00	PASS
n25	5MHz	15kHz	398500	12	@1849.000MHz	-55.86	-13.00	PASS
n25	5MHz	15kHz	398500	12	@1915.025MHz	-29.98	-13.00	PASS
n25	5MHz	15kHz	398500	12	@1915.500MHz	-31.02	-13.00	PASS
n25	5MHz	15kHz	398500	12	@1916.000MHz	-18.64	-13.00	PASS
n25	5MHz	15kHz	398500	14	@1915.025MHz	-24.55	-13.00	PASS
n25	5MHz	15kHz	398500	14	@1915.500MHz	-51.36	-13.00	PASS
n25	5MHz	15kHz	398500	14	@1916.000MHz	-41.36	-13.00	PASS
n25	5MHz	15kHz	398500	15	@1849.975MHz	-68.61	-13.00	PASS
n25	5MHz	15kHz	398500	15	@1849.500MHz	-69.07	-13.00	PASS
n25	5MHz	15kHz	398500	15	@1849.000MHz	-55.97	-13.00	PASS
n25	5MHz	15kHz	398500	15	@1915.025MHz	-37.27	-13.00	PASS
n25	5MHz	15kHz	398500	15	@1915.500MHz	-42.73	-13.00	PASS
n25	5MHz	15kHz	398500	15	@1916.000MHz	-30.74	-13.00	PASS
n25	5MHz	15kHz	398500	17	@1915.025MHz	-22.91	-13.00	PASS
n25	5MHz	15kHz	398500	17	@1915.500MHz	-45.81	-13.00	PASS
n25	5MHz	15kHz	398500	17	@1916.000MHz	-37.38	-13.00	PASS
n25	5MHz	15kHz	398500	18	@1849.975MHz	-68.84	-13.00	PASS
n25	5MHz	15kHz	398500	18	@1849.500MHz	-68.72	-13.00	PASS
n25	5MHz	15kHz	398500	18	@1849.000MHz	-55.85	-13.00	PASS
n25	5MHz	15kHz	398500	18	@1915.025MHz	-25.85	-13.00	PASS
n25	5MHz	15kHz	398500	18	@1915.500MHz	-27.27	-13.00	PASS
n25	5MHz	15kHz	398500	18	@1916.000MHz	-15.64	-13.00	PASS
n25	5MHz	15kHz	398500	20	@1915.025MHz	-23.21	-13.00	PASS
n25	5MHz	15kHz	398500	20	@1915.500MHz	-44.61	-13.00	PASS
n25	5MHz	15kHz	398500	20	@1916.000MHz	-36.48	-13.00	PASS
n25	5MHz	15kHz	398500	21	@1849.975MHz	-68.84	-13.00	PASS
n25	5MHz	15kHz	398500	21	@1849.500MHz	-68.66	-13.00	PASS
n25	5MHz	15kHz	398500	21	@1849.000MHz	-55.84	-13.00	PASS
n25	5MHz	15kHz	398500	21	@1915.025MHz	-24.95	-13.00	PASS
n25	5MHz	15kHz	398500	21	@1915.500MHz	-26.29	-13.00	PASS
n25	5MHz	15kHz	398500	21	@1916.000MHz	-15.06	-13.00	PASS
n25	5MHz	15kHz	398500	23	@1915.025MHz	-23.94	-13.00	PASS
n25	5MHz	15kHz	398500	23	@1915.500MHz	-47.45	-13.00	PASS
n25	5MHz	15kHz	398500	23	@1916.000MHz	-38.27	-13.00	PASS
n25	5MHz	15kHz	398500	24	@1849.975MHz	-69.05	-13.00	PASS