



TEST REPORT

Report No. : **CHTEW22090013** Report verification: 

Project No..... : **SHT2208258303EW**

FCC ID..... : **2AJZP-G450A1**

Applicant's name..... : **Mason America, Inc**

Address..... : 2101 4th Avenue Suite 1550, Seattle WA, 98121

Test item description : **PAD**

Trade Mark : MASON,yprime

Model/Type reference..... : G450A1

Listed Model(s) : -

Standard : **FCC 47 CFR Part2.1093
IEEE Std C95.1, 1999 Edition
IEEE 1528: 2013**

Date of receipt of test sample.....: Aug.31, 2022

Date of testing.....: Aug.31, 2022-Sep.05, 2022

Date of issue.....: Sep.06, 2022

Result.....: **PASS**

Compiled by
 (position+printedname+signature)....: File administrators: Fanghui Zhu

Fanghui Zhu

Supervised by
 (position+printedname+signature)....: Test Engineer: Weiyang.Xiang

Weiyang.Xiang

Approved by
 (position+printedname+signature)....: Manager: Hans Hu

Hans Hu

Testing Laboratory Name : **Shenzhen Huatongwei International Inspection Co., Ltd**

Address.....: 1/F, Bldg 3, Hongfa Hi-tech Industrial Park, Genyu Road, Tianliao, Gongming, Shenzhen, China

Shenzhen Huatongwei International Inspection Co., Ltd. All rights reserved.

This publication may be reproduced in whole or in part for non-commercial purposes as long as the Shenzhen Huatongwei International Inspection Co., Ltd is acknowledged as copyright owner and source of the material. Shenzhen Huatongwei International Inspection Co., Ltd takes no responsibility for and will not assume liability for damages resulting from the reader's interpretation of the reproduced material due to its placement and context.

The test report merely correspond to the test sample.

Contents

<u>1.</u>	<u>Test Standards and Report version</u>	<u>3</u>
1.1.	Test Standards	3
1.2.	Report version	3
<u>2.</u>	<u>Summary</u>	<u>4</u>
2.1.	Client Information	4
2.2.	Product Description	4
<u>3.</u>	<u>Test Environment</u>	<u>6</u>
3.1.	Test laboratory	6
3.2.	Environmental conditions	6
<u>4.</u>	<u>Equipments Used during the Test</u>	<u>7</u>
<u>5.</u>	<u>Measurement Uncertainty</u>	<u>8</u>
<u>6.</u>	<u>SAR Measurements System Configuration</u>	<u>12</u>
6.1.	SAR Measurement Set-up	12
6.2.	DASY5 E-field Probe System	13
6.3.	Phantoms	14
6.4.	Device Holder	14
<u>7.</u>	<u>SAR Test Procedure</u>	<u>15</u>
7.1.	Scanning Procedure	15
7.2.	Data Storage and Evaluation	17
<u>8.</u>	<u>Dielectric Property Measurements & System Check</u>	<u>19</u>
8.1.	Tissue Dielectric Parameters	19
8.2.	System Check	21
<u>9.</u>	<u>SAR Exposure Limits</u>	<u>35</u>
<u>10.</u>	<u>Conducted Power Measurement Results</u>	<u>36</u>
10.1.	WCDMA	36
10.2.	LTE	39
10.3.	WiFi	58
10.4.	Bluetooth	60
<u>11.</u>	<u>Maximum Tune-up Limit</u>	<u>61</u>
<u>12.</u>	<u>RF Exposure Conditions (Test Configurations)</u>	<u>72</u>
12.1.	Antenna Location	72
12.2.	Standalone SAR test exclusion considerations	73
12.3.	Required Test Configurations	75
<u>13.</u>	<u>Measured and Reported SAR Results</u>	<u>76</u>
<u>14.</u>	<u>SAR Measurement Variability</u>	<u>82</u>
<u>15.</u>	<u>Simultaneous Transmission analysis</u>	<u>83</u>
15.1.	Simultaneous Transmission	83
15.2.	SPLSR Evaluation and Analysis	93
<u>16.</u>	<u>TestSetup Photos</u>	<u>113</u>
<u>17.</u>	<u>External and Internal Photos of the EUT</u>	<u>114</u>

1 . Test Standards and Report version

1.1. Test Standards

The tests were performed according to following standards:

[FCC 47 Part 2.1093](#): Radiofrequency radiation exposure evaluation: portable devices.

[IEEE Std C95.1, 1999 Edition](#): IEEE Standard for Safety Levels with Respect to Human Exposure to Radio Frequency Electromagnetic Fields, 3 kHz to 300 GHz

[IEEE Std 1528™-2013](#): IEEE Recommended Practice for Determining the Peak Spatial-Average Specific Absorption Rate (SAR) in the Human Head from Wireless Communications Devices: Measurement Techniques.

FCC published RF exposure KDB procedures:

[865664 D01 SAR Measurement 100 MHz to 6 GHz v01r04](#): SAR Measurement Requirements for 100 MHz to 6 GHz

[865664 D02 RF Exposure Reporting v01r02](#): RF Exposure Compliance Reporting and Documentation Considerations

[447498 D01 General RF Exposure Guidance v06](#): Mobile and Portable Device RF Exposure Procedures and Equipment Authorization Policies

[248227 D01 802.11 Wi-Fi SAR v02r02](#): SAR Measurement Procedures for 802.11 a/b/g Transmitters

[941225 D01 3G SAR Procedures v03r01](#): SAR Measurement Procedures for 3G Devices

[941225 D05 SAR for LTE Devices v02r05](#): SAR Evaluation Considerations for LTE Devices

[KDB 616217 D04 SAR for laptop and tablets v01r02](#): SAR Evaluation Requirements for Laptop, Notebook, Netbook and Tablet Computers

[TCB workshop](#) April, 2019; Page 19, Tissue Simulating Liquids (TSL)

1.2. Report version

Revision No.	Date of issue	Description
N/A	2022-09-06	Increase the band71 frequency band, increase the test based on the report CHTEW19100186

2. Summary

2.1. Client Information

Applicant:	Mason America, Inc
Address:	2101 4th Avenue Suite 1550, Seattle WA, 98121
Manufacturer:	Mason America, Inc
Address:	2101 4th Avenue Suite 1550, Seattle WA, 98121

2.2. Product Description

Name of EUT:	PAD				
Trade Mark:	MASON,yprime				
Model No.:	G450A1				
Listed Model(s):	-				
Power supply:	DC 3.8V				
Device Category:	Portable				
Product stage:	Production unit				
RF Exposure Environment:	General Population/Uncontrolled				
IMEI:	359333090504855				
Hardware version:	PVT2.0				
Software version:	N2G48H				
Device Dimension:	Overall (Length x Width x Thickness):262 x 153 x 10mm				
Maximum SAR Value					
Separation Distance:	Body-worn:	0mm			
Max Report SAR Value (W/kg):	Test location:	PCB	DTS	U-NII	Simultaneous Tx
	Body-worn:	1.352	1.105	1.492	1.586
WCDMA					
Operation Band:	FDD Band II FDD Band IV FDD Band V				
Power Class:	Class 3				
Operating Mode:	UMTS Rel. 99 (Voice & Data) HSDPA HSUPA				
Antenna Type:	FPC				

LTE	
Operation Band:	FDD Band 2 FDD Band 4 FDD Band 5 FDD Band 7 FDD Band 12 FDD Band 17 FDD Band 71 TDD Band 41
Power Class:	Class 3
Operating Mode:	QPSK 16QAM
Antenna Type:	FPC
WiFi 2.4G	
Operating Mode:	802.11b 802.11g 802.11n(HT20) 802.11n(HT40)
Antenna Type:	FPC
WiFi 5G	
Operation Band:	U-NII-1 U-NII-2A U-NII-2C U-NII-3
Operating Mode:	802.11a 802.11n(HT20) 802.11n(HT40) 802.11ac(VHT20) 802.11ac(VHT40) 802.11ac(VHT80)
Antenna Type:	FPC
Bluetooth	
Version:	BT4.2+EDR
Operating Mode:	GFSK π /4DQPSK 8DPSK
Antenna Type:	FPC
Bluetooth	
Version:	BT4.2+BLE
Operating Mode:	GFSK
Antenna Type:	FPC
Remark: 1. The EUT battery must be fully charged and checked periodically during the test to ascertain uniform power. 2. The Test EUT support two SIM card(SIM1,SIM2),so all the tests are performed at each SIM card (SIM1,SIM2) mode, the datum recorded is the worst case for all the mode at SIM1 Card mode.	

3. Test Environment

3.1. Test laboratory

Laboratory Name	Shenzhen Huatongwei International Inspection Co., Ltd.	
Laboratory Location	1/F, Bldg 3, Hongfa Hi-tech Industrial Park, Genyu Road, Tianliao, Gongming, Shenzhen, China	
Connect information:	Tel: 86-755-26715499 E-mail: cs@szhtw.com.cn http://www.szhtw.com.cn	
Qualifications	Type	Accreditation Number
	FCC	762235

3.2. Environmental conditions

During the measurement the environmental conditions were within the listed ranges:

Ambient temperature	18 °C to 25 °C
Ambient humidity	30%RH to 70%RH
Air Pressure	950-1050mbar

4. Equipments Used during the Test

Used	Test Equipment	Manufacturer	Equipment No.	Model No.	Serial No.	Cal. date (YY-MM-DD)	Due date (YY-MM-DD)
●	Data Acquisition Electronics DAEx	SPEAG	HTWE0313-05	DAE4	1549	2022/04/12	2023/04/11
●	E-field Probe	SPEAG	HTWE0313-06	EX3DV4	7494	2022/05/16	2023/05/15
●	E-field Probe	SPEAG	-	ES3DV3	3304	2021/09/21	2022/09/20
●	E-field Probe	SPEAG	-	EX3DV4	3748	2021/12/29	2022/12/28
●	Universal Radio Communication Tester	R&S	HTWE0323	CMW500	137681	2022/05/12	2023/05/11
Tissue-equivalent liquids Validation							
●	Dielectric Assessment Kit	SPEAG	HTWE0315-02	DAK-3.5	1267	N/A	N/A
●	Dielectric Assessment Kit	SPEAG	HTWE0315-01	DAK-12	1130	N/A	N/A
●	Network analyzer	Keysight	HTWE0331	E5071C	MY46733048	2021/09/17	2022/09/16
System Validation							
●	System Validation Antenna	SPEAG	HTWE0314-01	CLA-150	4024	2021/01/25	2024/01/24
●	System Validation Dipole	SPEAG	HTWE0314-02	D450V3	1102	2021/01/20	2024/01/19
●	System Validation Dipole	SPEAG	HTWE0314-03	D750V3	1180	2021/01/22	2024/01/21
●	System Validation Dipole	SPEAG	HTWE0314-04	D835V2	4d238	2021/01/22	2024/01/21
●	System Validation Dipole	SPEAG	HTWE0314-05	D1750V2	1164	2021/01/22	2024/01/21
●	System Validation Dipole	SPEAG	HTWE0314-06	D1900V2	5d226	2021/01/22	2024/01/21
●	System Validation Dipole	SPEAG	HTWE0314-07	D2450V2	1009	2021/01/25	2024/01/24
●	System Validation Dipole	SPEAG	HTWE0314-08	D2600V2	1150	2021/01/25	2024/01/24
●	System Validation Dipole	SPEAG	HTWE0314-09	D5GHzV2	1273	2021/01/26	2024/01/25
●	Signal Generator	R&S	HTWE0276	SMB100A	114360	2022/05/25	2023/05/24
●	Power Viewer for Windows	R&S		N/A	N/A	N/A	N/A
●	Power sensor	R&S	HTWE0278	NRP18A	101010	2022/05/25	2023/05/24
●	Power sensor	R&S	HTWE0389	NRP18A	101386	2022/05/12	2023/05/11
●	Power Amplifier	BONN	HTWE0336	BLWA 0160-2M	1811887	2021/11/11	2022/11/10
●	Dual Directional Coupler	Mini-Circuits	HTWE0335	ZHDC-10-62-S+	F975001814	2021/11/11	2022/11/10
●	Attenuator	Mini-Circuits	HTWE0333	VAT-3W2+	1819	2021/11/11	2022/11/10
●	Attenuator	Mini-Circuits	HTWE0334	VAT-10W2+	1741	2021/11/11	2022/11/10

Note:

1. The Probe, Dipole and DAE calibration reference to the Appendix B and C.
2. Referring to KDB865664 D01, the dipole calibration interval can be extended to 3 years with justification. The dipole are also not physically damaged or repaired during the interval.

5. Measurement Uncertainty

Measurement uncertainty evaluation for DUT SAR test (0.3-3GHz)									
No.	Error Description	Uncertainty Value	Probably Distribution	Div.	(Ci) 1g	(Ci) 10g	Std. Unc. (1g)	Std. Unc. (10g)	Degree of freedom
Measurement System									
1	Probe calibration	6.05%	N	1	1	1	6.05%	6.05%	∞
2	Axial isotropy	0.60%	R	$\sqrt{3}$	0.7	0.7	0.24%	0.24%	∞
3	Hemispherical isotropy	1.60%	R	$\sqrt{3}$	0.7	0.7	0.65%	0.65%	∞
4	Boundary Effects	1.00%	R	$\sqrt{3}$	1	1	0.58%	0.58%	∞
5	Probe Linearity	0.45%	R	$\sqrt{3}$	1	1	0.26%	0.26%	∞
6	System Detection Limits	1.00%	R	$\sqrt{3}$	1	1	0.58%	0.58%	∞
7	Modulation response	2.40%	R	$\sqrt{3}$	1	1	1.39%	1.39%	∞
8	Readout electronics	0.30%	N	1	1	1	0.30%	0.30%	∞
9	Response time	0.80%	R	$\sqrt{3}$	1	1	0.46%	0.46%	∞
10	Integration time	2.60%	R	$\sqrt{3}$	1	1	1.50%	1.50%	∞
11	RF Ambient Noise	3.00%	R	$\sqrt{3}$	1	1	1.73%	1.73%	∞
12	RF Ambient Reactions	3.00%	R	$\sqrt{3}$	1	1	1.73%	1.73%	∞
13	Probe Positioner	0.02%	R	$\sqrt{3}$	1	1	0.01%	0.01%	∞
14	Probe Positioning	0.40%	R	$\sqrt{3}$	1	1	0.23%	0.23%	∞
15	Max. SAR Eval.	2.00%	R	$\sqrt{3}$	1	1	1.15%	1.15%	∞
Test Sample Related									
16	Test sample positioning	2.90%	N	1	1	1	2.90%	2.90%	145
17	Device holder uncertainty	3.60%	N	1	1	1	3.60%	3.60%	11
18	Power Drift	5.00%	R	$\sqrt{3}$	1	1	2.89%	2.89%	∞
19	Power Scaling	0.00%	R	$\sqrt{3}$	1	1	0.00%	0.00%	∞
Phantom and Setup									
20	Phantom uncertainty	6.10%	R	$\sqrt{3}$	1	1	3.52%	3.52%	∞
21	SAR correction	0.00%	N	1	1	0.84	0.00%	0.00%	∞
22	Liquid conductivity (meas.)	2.50%	N	1	0.78	0.71	1.95%	1.78%	∞
23	Liquid permittivity (meas.)	2.50%	N	1	0.23	0.26	0.58%	0.65%	∞
24	Temp. unc. - Conductivity	3.60%	R	$\sqrt{3}$	0.78	0.71	1.62%	1.48%	∞
25	Temp. unc. - Permittivity	0.50%	R	$\sqrt{3}$	0.23	0.26	0.07%	0.08%	∞
Combined standard uncertainty			RSS				10.29%	10.22%	
Expanded uncertainty (confidence interval of 95%)			K=2				20.57%	20.44%	

Measurement uncertainty evaluation for DUT SAR test (3-6GHz)									
No.	Error Description	Uncertainty Value	Probably Distribution	Div.	(Ci) 1g	(Ci) 10g	Std. Unc. (1g)	Std. Unc. (10g)	Degree of freedom
Measurement System									
1	Probe calibration	6.65%	N	1	1	1	6.65%	6.65%	∞
2	Axial isotropy	0.60%	R	$\sqrt{3}$	0.7	0.7	0.24%	0.24%	∞
3	Hemispherical isotropy	1.60%	R	$\sqrt{3}$	0.7	0.7	0.65%	0.65%	∞
4	Boundary Effects	2.00%	R	$\sqrt{3}$	1	1	1.15%	1.15%	∞
5	Probe Linearity	0.45%	R	$\sqrt{3}$	1	1	0.26%	0.26%	∞
6	System Detection Limits	1.00%	R	$\sqrt{3}$	1	1	0.58%	0.58%	∞
7	Modulation response	2.40%	R	$\sqrt{3}$	1	1	1.39%	1.39%	∞
8	Readout electronics	0.30%	N	1	1	1	0.30%	0.30%	∞
9	Response time	0.80%	R	$\sqrt{3}$	1	1	0.46%	0.46%	∞
10	Integration time	2.60%	R	$\sqrt{3}$	1	1	1.50%	1.50%	∞
11	RF Ambient Noise	3.00%	R	$\sqrt{3}$	1	1	1.73%	1.73%	∞
12	RF Ambient Reactions	3.00%	R	$\sqrt{3}$	1	1	1.73%	1.73%	∞
13	Probe Positioner	0.04%	R	$\sqrt{3}$	1	1	0.02%	0.02%	∞
14	Probe Positioning	0.80%	R	$\sqrt{3}$	1	1	0.46%	0.46%	∞
15	Max. SAR Eval.	4.00%	R	$\sqrt{3}$	1	1	2.31%	2.31%	∞
Test Sample Related									
16	Test sample positioning	2.90%	N	1	1	1	2.90%	2.90%	145
17	Device holder uncertainty	3.60%	N	1	1	1	3.60%	3.60%	5
18	Power Drift	5.00%	R	$\sqrt{3}$	1	1	2.89%	2.89%	∞
19	Power Scaling	0.00%	R	$\sqrt{3}$	1	1	0.00%	0.00%	∞
Phantom and Setup									
20	Phantom uncertainty	6.60%	R	$\sqrt{3}$	1	1	3.81%	3.81%	∞
21	SAR correction	0.00%	N	1	1	0.84	0.00%	0.00%	∞
22	Liquid conductivity (meas.)	2.50%	N	1	0.78	0.71	1.95%	1.78%	∞
23	Liquid permittivity (meas.)	2.50%	N	1	0.23	0.26	0.58%	0.65%	∞
24	Temp. unc. - Conductivity	3.60%	R	$\sqrt{3}$	0.78	0.71	1.62%	1.48%	∞
25	Temp. unc. - Permittivity	0.50%	R	$\sqrt{3}$	0.23	0.26	0.07%	0.08%	∞
Combined standard uncertainty			RSS				11.06%	11.00%	
Expanded uncertainty (confidence interval of 95%)			K=2				22.12%	21.99%	

Measurement uncertainty evaluation for System Check (0.3-3GHz)									
No.	Error Description	Uncertainty Value	Probably Distribution	Div.	(Ci) 1g	(Ci) 10g	Std. Unc. (1g)	Std. Unc. (10g)	Degree of freedom
Measurement System									
1	Probe calibration	6.05%	N	1	1	1	6.05%	6.05%	∞
2	Axial isotropy	0.00%	R	$\sqrt{3}$	0.7	0.7	0.00%	0.00%	∞
3	Hemispherical isotropy	0.00%	R	$\sqrt{3}$	0.7	0.7	0.00%	0.00%	∞
4	Boundary Effects	0.00%	R	$\sqrt{3}$	1	1	0.00%	0.00%	∞
5	Probe Linearity	0.00%	R	$\sqrt{3}$	1	1	0.00%	0.00%	∞
6	System Detection Limits	0.00%	R	$\sqrt{3}$	1	1	0.00%	0.00%	∞
7	Modulation response	0.00%	R	$\sqrt{3}$	1	1	0.00%	0.00%	∞
8	Readout electronics	0.00%	N	1	1	1	0.00%	0.00%	∞
9	Response time	0.00%	R	$\sqrt{3}$	1	1	0.00%	0.00%	∞
10	Integration time	0.00%	R	$\sqrt{3}$	1	1	0.00%	0.00%	∞
11	RF Ambient Noise	0.00%	R	$\sqrt{3}$	1	1	0.00%	0.00%	∞
12	RF Ambient Reactions	0.00%	R	$\sqrt{3}$	1	1	0.00%	0.00%	∞
13	Probe Positioner	0.02%	R	$\sqrt{3}$	1	1	0.01%	0.01%	∞
14	Probe Positioning	0.40%	R	$\sqrt{3}$	1	1	0.23%	0.23%	∞
15	Max. SAR Eval.	0.00%	R	$\sqrt{3}$	1	1	0.00%	0.00%	∞
System check source (dipole)									
16	Dev. of experimental dipole	0.00%	N	1	1	1	0.00%	0.00%	∞
17	Dipole Axis to Liquid Dist.	2.00%	R	$\sqrt{3}$	1	1	1.15%	1.15%	∞
18	Input power & SAR drift	5.00%	R	$\sqrt{3}$	1	1	2.89%	2.89%	∞
Phantom and Setup									
19	Phantom uncertainty	7.20%	R	$\sqrt{3}$	1	1	4.16%	4.16%	∞
20	SAR correction	0.00%	N	1	1	0.84	0.00%	0.00%	∞
21	Liquid conductivity (meas.)	2.50%	N	1	0.78	0.71	1.95%	1.78%	∞
22	Liquid permittivity (meas.)	2.50%	N	1	0.23	0.26	0.58%	0.65%	∞
23	Temp. unc. - Conductivity	3.60%	R	$\sqrt{3}$	0.78	0.71	1.62%	1.48%	∞
24	Temp. unc. - Permittivity	0.50%	R	$\sqrt{3}$	0.23	0.26	0.07%	0.08%	∞
Combined standard uncertainty			RSS				8.65%	8.57%	
Expanded uncertainty (confidence interval of 95%)			K=2				17.30%	17.14%	

Measurement uncertainty evaluation for System Check (3-6GHz)									
No.	Error Description	Uncertainty Value	Probably Distribution	Div.	(Ci) 1g	(Ci) 10g	Std. Unc. (1g)	Std. Unc. (10g)	Degree of freedom
Measurement System									
1	Probe calibration	6.65%	N	1	1	1	6.65%	6.65%	∞
2	Axial isotropy	0.00%	R	$\sqrt{3}$	0.7	0.7	0.00%	0.00%	∞
3	Hemispherical isotropy	0.00%	R	$\sqrt{3}$	0.7	0.7	0.00%	0.00%	∞
4	Boundary Effects	0.00%	R	$\sqrt{3}$	1	1	0.00%	0.00%	∞
5	Probe Linearity	0.00%	R	$\sqrt{3}$	1	1	0.00%	0.00%	∞
6	System Detection Limits	0.00%	R	$\sqrt{3}$	1	1	0.00%	0.00%	∞
7	Modulation response	0.00%	R	$\sqrt{3}$	1	1	0.00%	0.00%	∞
8	Readout electronics	0.00%	N	1	1	1	0.00%	0.00%	∞
9	Response time	0.00%	R	$\sqrt{3}$	1	1	0.00%	0.00%	∞
10	Integration time	0.00%	R	$\sqrt{3}$	1	1	0.00%	0.00%	∞
11	RF Ambient Noise	0.00%	R	$\sqrt{3}$	1	1	0.00%	0.00%	∞
12	RF Ambient Reactions	0.00%	R	$\sqrt{3}$	1	1	0.00%	0.00%	∞
13	Probe Positioner	0.04%	R	$\sqrt{3}$	1	1	0.02%	0.02%	∞
14	Probe Positioning	0.80%	R	$\sqrt{3}$	1	1	0.46%	0.46%	∞
15	Max. SAR Eval.	0.00%	R	$\sqrt{3}$	1	1	0.00%	0.00%	∞
System check source (dipole)									
16	Dev. of experimental dipole	0.00%	N	1	1	1	0.00%	0.00%	∞
17	Dipole Axis to Liquid Dist.	2.00%	R	$\sqrt{3}$	1	1	1.15%	1.15%	∞
18	Input power & SAR drift	5.00%	R	$\sqrt{3}$	1	1	2.89%	2.89%	∞
Phantom and Setup									
19	Phantom uncertainty	7.60%	R	$\sqrt{3}$	1	1	4.39%	4.39%	∞
20	SAR correction	0.00%	N	1	1	0.84	0.00%	0.00%	∞
21	Liquid conductivity (meas.)	2.50%	N	1	0.78	0.71	1.95%	1.78%	∞
22	Liquid permittivity (meas.)	2.50%	N	1	0.23	0.26	0.58%	0.65%	∞
23	Temp. unc. - Conductivity	3.60%	R	$\sqrt{3}$	0.78	0.71	1.62%	1.48%	∞
24	Temp. unc. - Permittivity	0.50%	R	$\sqrt{3}$	0.23	0.26	0.07%	0.08%	∞
Combined standard uncertainty			RSS				9.25%	9.18%	
Expanded uncertainty (confidence interval of 95%)			K=2				18.51%	18.36%	

6. SAR Measurements System Configuration

6.1. SAR Measurement Set-up

The DASY5 system for performing compliance tests consists of the following items:

A standard high precision 6-axis robot (Stäubli RX family) with controller and software. An arm extension for accommodating the data acquisition electronics (DAE).

A dosimetric probe, i.e. an isotropic E-field probe optimized and calibrated for usage in tissue simulating liquid. The probe is equipped with an optical surface detector system.

A data acquisition electronic (DAE) which performs the signal amplification, signal multiplexing, AD-conversion, offset measurements, mechanical surface detection, collision detection, etc. The unit is battery powered with standard or rechargeable batteries. The signal is optically transmitted to the EOC.

A unit to operate the optical surface detector which is connected to the EOC.

The Electro-Optical Coupler (EOC) performs the conversion from the optical into a digital electric signal of the DAE. The EOC is connected to the DASY5 measurement server.

The DASY5 measurement server, which performs all real-time data evaluation for field measurements and surface detection, controls robot movements and handles safety operation. A computer operating Windows 2003.

DASY5 software and SEMCAD data evaluation software.

Remote control with teach panel and additional circuitry for robot safety such as warning lamps, etc.

The generic twin phantom enabling the testing of left-hand and right-hand usage.

The device holder for handheld Mobile Phones.

Tissue simulating liquid mixed according to the given recipes.

System validation dipoles allowing to validate the proper functioning of the system.

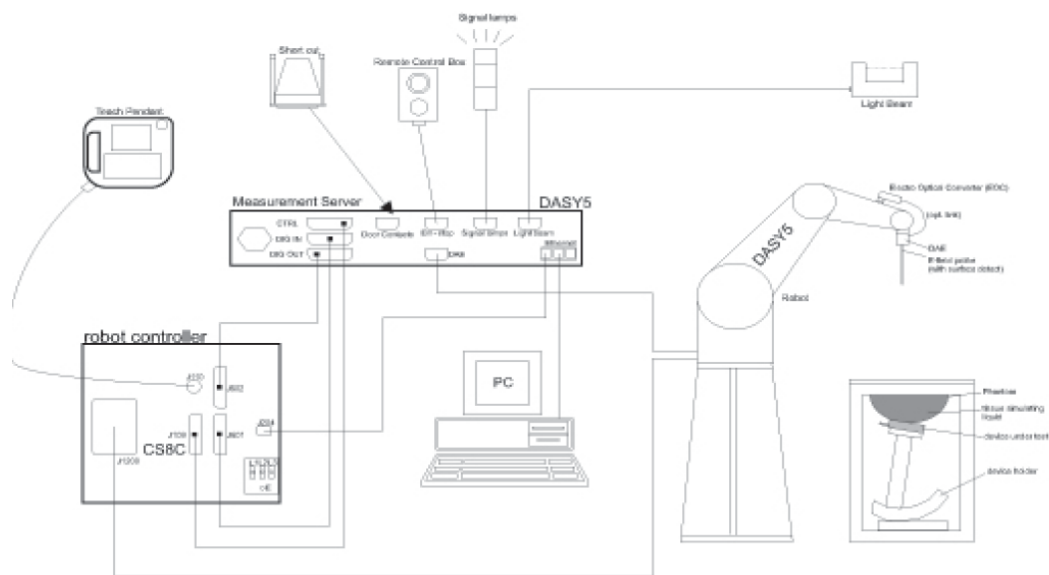

6.2. DASY5 E-field Probe System

The SAR measurements were conducted with the dosimetric probe EX3DV4 (manufactured by SPEAG), designed in the classical triangular configuration and optimized for dosimetric evaluation.

● Probe Specification

Construction	Symmetrical design with triangular core Interleaved sensors Built-in shielding against static charges PEEK enclosure material (resistant to organic solvents, e.g., DGBE)
Calibration	ISO/IEC 17025 calibration service available.
Frequency	4 MHz to 10 GHz; Linearity: ± 0.2 dB (30 MHz to 6 GHz)
Directivity	± 0.3 dB in HSL (rotation around probe axis) ± 0.5 dB in tissue material (rotation normal to probe axis)
Dynamic Range	10 μ W/g to > 100 W/kg; Linearity: ± 0.2 dB
Dimensions	Overall length: 337 mm (Tip: 20 mm) Tip diameter: 2.5 mm (Body: 12 mm) Distance from probe tip to dipole centers: 1.0 mm
Application	General dosimetry up to 6 GHz Dosimetry in strong gradient fields Compliance tests of Mobile Phones
Compatibility	DASY3, DASY4, DASY52 SAR and higher, EASY4/MRI



◆ Isotropic E-Field Probe

The isotropic E-Field probe has been fully calibrated and assessed for isotropicity, and boundary effect within a controlled environment. Depending on the frequency for which the probe is calibrated the method utilized for calibration will change.

The E-Field probe utilizes a triangular sensor arrangement as detailed in the diagram below:

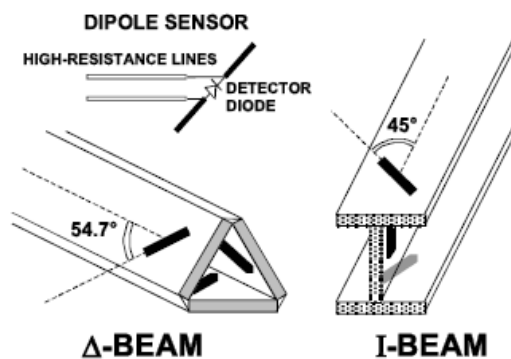

6.3. Phantoms

Phantom for compliance testing of handheld and body-mounted wireless devices in the frequency range of 30 MHz to 6 GHz. ELI is fully compatible with standard and all known tissue-simulating liquids. ELI has been optimized regarding its performance and can be integrated into our standard phantom tables. A cover prevents evaporation of the liquid. Reference markings on the phantom allow installation of the complete setup, including all predefined phantom positions and measurement grids, by teaching three points. The phantom is compatible with all SPEAG dosimetric probes and dipoles.



ELI Phantom

6.4. Device Holder

The device was placed in the device holder (illustrated below) that is supplied by SPEAG as an integral part of the DASY system.

The DASY device holder is designed to cope with the different positions given in the standard. It has two scales for device rotation (with respect to the body axis) and device inclination (with respect to the line between the ear reference points). The rotation centers for both scales is the ear reference point (ERP). Thus the device needs no repositioning when changing the angles.



Device holder supplied by SPEAG

7. SAR Test Procedure

7.1. Scanning Procedure

The DASY5 installation includes predefined files with recommended procedures for measurements and validation. They are read-only document files and destined as fully defined but unmeasured masks. All test positions (head or body-worn) are tested with the same configuration of test steps differing only in the grid definition for the different test positions.

The “reference” and “drift” measurements are located at the beginning and end of the batch process. They measure the field drift at one single point in the liquid over the complete procedure. The indicated drift is mainly the variation of the DUT’s output power and should vary max. $\pm 5\%$.

The “surface check” measurement tests the optical surface detection system of the DASY5 system by repeatedly detecting the surface with the optical and mechanical surface detector and comparing the results. The output gives the detecting heights of both systems, the difference between the two systems and the standard deviation of the detection repeatability. Air bubbles or refraction in the liquid due to separation of the sugar-water mixture gives poor repeatability (above $\pm 0.1\text{mm}$). To prevent wrong results tests are only executed when the liquid is free of air bubbles. The difference between the optical surface detection and the actual surface depends on the probe and is specified with each probe (It does not depend on the surface reflectivity or the probe angle to the surface within $\pm 30^\circ$.)

Area Scan

The Area Scan is used as a fast scan in two dimensions to find the area of high field values before running a detailed measurement around the hot spot. Before starting the area scan a grid spacing of 15 mm x 15 mm is set. During the scan the distance of the probe to the phantom remains unchanged. After finishing area scan, the field maxima within a range of 2 dB will be ascertained.

Zoom Scan

After the maximum interpolated values were calculated between the points in the cube, the SAR was averaged over the spatial volume (1g or 10g) using a 3D-Spline interpolation algorithm. The 3D-spline is composed of three one-dimensional splines with the “Not a knot” condition (in x, y, and z directions). The volume was then integrated with the trapezoidal algorithm.

Spatial Peak Detection

The procedure for spatial peak SAR evaluation has been implemented and can determine values of masses of 1g and 10g, as well as for user-specific masses. The DASY5 system allows evaluations that combine measured data and robot positions, such as:

- maximum search
- extrapolation
- boundary correction
- peak search for averaged SAR

During a maximum search, global and local maxima searches are automatically performed in 2-D after each Area Scan measurement with at least 6 measurement points. It is based on the evaluation of the local SAR gradient calculated by the Quadratic Shepard’s method. The algorithm will find the global maximum and all local maxima within -2 dB of the global maxima for all SAR distributions.

Extrapolation routines are used to obtain SAR values between the lowest measurement points and the inner phantom surface. The extrapolation distance is determined by the surface detection distance and the probe sensor offset. Several measurements at different distances are necessary for the extrapolation. Extrapolation routines require at least 10 measurement points in 3-D space.

They are used in the Zoom Scan to obtain SAR values between the lowest measurement points and the inner phantom surface. The routine uses the modified Quadratic Shepard’s method for extrapolation.

A Z-axis scan measures the total SAR value at the x-and y-position of the maximum SAR value found during the cube scan. The probe is moved away in z-direction from the bottom of the SAM phantom in 5mm steps.

Table 1: Area and Zoom Scan Resolutions per FCC KDB Publication 865664 D01v04

		≤ 3 GHz	> 3 GHz
Maximum distance from closest measurement point (geometric center of probe sensors) to phantom surface		5 mm ± 1 mm	$\frac{1}{2} \cdot \delta \cdot \ln(2)$ mm ± 0.5 mm
Maximum probe angle from probe axis to phantom surface normal at the measurement location		30° ± 1°	20° ± 1°
Maximum area scan spatial resolution: Δx_{Area} , Δy_{Area}		≤ 2 GHz: ≤ 15 mm 2 – 3 GHz: ≤ 12 mm	3 – 4 GHz: ≤ 12 mm 4 – 6 GHz: ≤ 10 mm
		When the x or y dimension of the test device, in the measurement plane orientation, is smaller than the above, the measurement resolution must be ≤ the corresponding x or y dimension of the test device with at least one measurement point on the test device.	
Maximum zoom scan spatial resolution: Δx_{Zoom} , Δy_{Zoom}		≤ 2 GHz: ≤ 8 mm 2 – 3 GHz: ≤ 5 mm*	3 – 4 GHz: ≤ 5 mm* 4 – 6 GHz: ≤ 4 mm*
Maximum zoom scan spatial resolution, normal to phantom surface	uniform grid: $\Delta z_{Zoom}(n)$	≤ 5 mm	3 – 4 GHz: ≤ 4 mm 4 – 5 GHz: ≤ 3 mm 5 – 6 GHz: ≤ 2 mm
	graded grid	$\Delta z_{Zoom}(1)$: between 1 st two points closest to phantom surface	≤ 4 mm 3 – 4 GHz: ≤ 3 mm 4 – 5 GHz: ≤ 2.5 mm 5 – 6 GHz: ≤ 2 mm
		$\Delta z_{Zoom}(n>1)$: between subsequent points	≤ 1.5 · $\Delta z_{Zoom}(n-1)$ mm
Minimum zoom scan volume	x, y, z	≥ 30 mm	3 – 4 GHz: ≥ 28 mm 4 – 5 GHz: ≥ 25 mm 5 – 6 GHz: ≥ 22 mm
Note: δ is the penetration depth of a plane-wave at normal incidence to the tissue medium; see IEEE Std 1528-2013 for details. * When zoom scan is required and the <i>reported</i> SAR from the <i>area scan based 1-g SAR estimation</i> procedures of KDB Publication 447498 is ≤ 1.4 W/kg, ≤ 8 mm, ≤ 7 mm and ≤ 5 mm zoom scan resolution may be applied, respectively, for 2 GHz to 3 GHz, 3 GHz to 4 GHz and 4 GHz to 6 GHz.			

7.2. Data Storage and Evaluation

Data Storage

The DASY5 software stores the acquired data from the data acquisition electronics as raw data (in microvolt readings from the probe sensors),s together with all necessary software parameters for the data evaluation (probe calibration data, liquid parameters and device frequency and modulation data) in measurement files with the extension “.DA4”. The software evaluates the desired unit and format for output each time the data is visualized or exported. This allows verification of the complete software setup even after the measurement and allows correction of incorrect parameter settings. For example, if a measurement has been performed with a wrong crest factor parameter in the device setup, the parameter can be corrected afterwards and the data can be re-evaluated.

The measured data can be visualized or exported in different units or formats, depending on the selected probe type ([V/m], [A/m], [°C], [W/kg], [mW/cm²], [dBrel], etc.). Some of these units are not available in certain situations or show meaningless results, e.g., a SAR output in a lossless media will always be zero. Raw data can also be exported to perform the evaluation with other software packages.

Data Evaluation

The SEMCAD software automatically executes the following procedures to calculate the field units from the microvolt readings at the probe connector. The parameters used in the evaluation are stored in the configuration modules of the software:

Probe parameters:	Sensitivity:	Normi, ai0, ai1, ai2
	Conversion factor:	ConvFi
	Diode compression point:	Dcpi
Device parameters:	Frequency:	f
	Crest factor:	cf
Media parameters:	Conductivity:	σ
	Density:	ρ

These parameters must be set correctly in the software. They can be found in the component documents or they can be imported into the software from the configuration files issued for the DASY5 components. In the direct measuring mode of the multimeter option, the parameters of the actual system setup are used. In the scan visualization and export modes, the parameters stored in the corresponding document files are used.

The first step of the evaluation is a linearization of the filtered input signal to account for the compression characteristics of the detector diode. The compensation depends on the input signal, the diode type and the DC-transmission factor from the diode to the evaluation electronics. If the exciting field is pulsed, the crest factor of the signal must be known to correctly compensate for peak power. The formula for each channel can be given as:

$$V_i = U_i + U_i^2 \cdot \frac{cf}{dcp_i}$$

Vi:	compensated signal of channel (i = x, y, z)
Ui:	input signal of channel (i = x, y, z)
cf:	crest factor of exciting field (DASY parameter)
dcp _i :	diode compression point (DASY parameter)

From the compensated input signals the primary field data for each channel can be evaluated:

$$E - \text{fieldprobes} : \quad E_i = \sqrt{\frac{V_i}{Norm_i \cdot ConvF}}$$

$$H - \text{fieldprobes} : \quad H_i = \sqrt{V_i} \cdot \frac{a_{i0} + a_{i1}f + a_{i2}f^2}{f}$$

Vi:	compensated signal of channel (i = x, y, z)
Normi:	sensor sensitivity of channel (i = x, y, z), [mV/(V/m) ²] for E-field Probes
ConvF:	sensitivity enhancement in solution
aij:	sensor sensitivity factors for H-field probes
f:	carrier frequency [GHz]
Ei:	electric field strength of channel i in V/m
Hi:	magnetic field strength of channel i in A/m

The RSS value of the field components gives the total field strength (Hermitian magnitude):

$$E_{tot} = \sqrt{E_x^2 + E_y^2 + E_z^2}$$

The primary field data are used to calculate the derived field units.

$$SAR = E_{tot}^2 \cdot \frac{\sigma}{\rho \cdot 1'000}$$

SAR: local specific absorption rate in W/kg
Etot: total field strength in V/m
 σ : conductivity in [mho/m] or [Siemens/m]
 ρ : equivalent tissue density in g/cm³

Note that the density is normally set to 1 (or 1.06), to account for actual brain density rather than the density of the simulation liquid.

8. Dielectric Property Measurements & System Check

8.1. Tissue Dielectric Parameters

The temperature of the tissue-equivalent medium used during measurement must also be within 18°C to 25°C and within $\pm 2^\circ\text{C}$ of the temperature when the tissue parameters are characterized.

The dielectric parameters must be measured before the tissue-equivalent medium is used in a series of SAR measurements. The parameters should be re-measured after each 3-4 days of use; or earlier if the dielectric parameters can become out of tolerance; for example, when the parameters are marginal at the beginning of the measurement series.

The dielectric constant (ϵ_r) and conductivity (σ) of typical tissue-equivalent media recipes are expected to be within $\pm 5\%$ of the required target values; but for SAR measurement systems that have implemented the SAR error compensation algorithms documented in IEEE Std 1528-2013, to automatically compensate the measured SAR results for deviations between the measured and required tissue dielectric parameters, the tolerance for ϵ_r and σ may be relaxed to $\pm 10\%$. This is limited to frequencies ≤ 3 GHz.

Tissue Dielectric Parameters

FCC KDB 865664 D01 SAR Measurement 100 MHz to 6 GHz

Tissue dielectric parameters for Head and Body				
Target Frequency (MHz)	Head		Body	
	ϵ_r	$\sigma(\text{S/m})$	ϵ_r	$\sigma(\text{S/m})$
750	41.9	0.89	55.5	0.96
835	41.5	0.90	55.2	0.97
1750	40.1	1.37	53.4	1.49
1800-2000	40.0	1.40	53.3	1.52
2450	39.2	1.80	52.7	1.95
2600	39.0	1.96	52.5	2.16
5200	36.0	4.66	49.0	5.30
5300	35.9	4.76	48.9	5.42
5500	35.6	4.96	48.6	5.65
5600	35.5	5.07	48.5	5.77
5800	35.3	5.27	48.2	6.00

IEEE Std 1528-2013

Refer to Table 3 within the IEEE Std 1528-2013

Dielectric Property Measurements Results:

Dielectric performance of Head tissue simulating liquid									
Frequency (MHz)	ϵ_r		σ (S/m)		Delta (ϵ_r)	Delta (σ)	Limit	Temp (°C)	Date
	Target	Measured	Target	Measured					
750	41.90	43.77	0.890	0.884	4.46%	-0.67%	±5%	22.5	2019-10-11
835	41.50	43.49	0.900	0.916	4.80%	1.78%	±5%	22.5	2019-10-12
1750	40.10	41.69	1.370	1.362	3.97%	-0.58%	±5%	22.5	2019-10-14
1900	40.00	41.48	1.400	1.453	3.70%	3.79%	±5%	22.5	2019-10-24
2450	39.20	40.71	1.800	1.857	3.85%	3.17%	±5%	22.5	2019-10-15
2600	39.00	40.43	1.960	1.984	3.67%	1.22%	±5%	22.5	2019-10-16
5200	36.00	35.69	4.660	4.618	-0.87%	-0.90%	±5%	22.5	2019-10-17
5300	35.90	35.49	4.760	4.729	-1.13%	-0.65%	±5%	22.5	2019-10-17
5500	35.64	35.13	4.963	4.956	-1.44%	-0.14%	±5%	22.5	2019-10-18
5600	35.50	34.92	5.070	5.076	-1.64%	0.12%	±5%	22.5	2019-10-18
5800	35.30	34.55	5.270	5.306	-2.13%	0.68%	±5%	22.5	2019-10-24

Dielectric performance of Head tissue simulating liquid									
Frequency (MHz)	ϵ_r		σ (S/m)		Delta (ϵ_r)	Delta (σ)	Limit	Temp (°C)	Date
	Target	Measured	Target	Measured					
750	41.90	42.83	0.890	0.914	2.22%	2.70%	±5%	22.2	2022/9/6

8.2. System Check

SAR system verification is required to confirm measurement accuracy, according to the tissue dielectric media, probe calibration points and other system operating parameters required for measuring the SAR of a test device. The system verification must be performed for each frequency band and within the valid range of each probe calibration point required for testing the device. The same SAR probe(s) and tissue-equivalent media combinations used with each specific SAR system for system verification must be used for device testing. When multiple probe calibration points are required to cover substantially large transmission bands, independent system verifications are required for each probe calibration point. A system verification must be performed before each series of SAR measurements using the same probe calibration point and tissue-equivalent medium. Additional system verification should be considered according to the conditions of the tissue-equivalent medium and measured tissue dielectric parameters, typically every three to four days when the liquid parameters are re-measured or sooner when marginal liquid parameters are used at the beginning of a series of measurements.

System Performance Check Measurement Conditions:

- ◆ The measurements were performed in the flat section of the TWIN SAM or ELI phantom, shell thickness: 2.0 ± 0.2 mm (bottom plate) filled with Body or Head simulating liquid of the following parameters.
- ◆ The depth of tissue-equivalent liquid in a phantom must be ≥ 15.0 cm for SAR measurements ≤ 3 GHz and ≥ 10.0 cm for measurements > 3 GHz.
- ◆ The DASY system with an E-Field Probe was used for the measurements.
- ◆ The dipole was mounted on the small tripod so that the dipole feed point was positioned below the center marking of the flat phantom section and the dipole was oriented parallel to the body axis (the long side of the phantom). The standard measuring distance was 10 mm (above 1 GHz) and 15 mm (below 1 GHz) from dipole center to the simulating liquid surface.
- ◆ The coarse grid with a grid spacing of 15 mm was aligned with the dipole.
For 5 GHz band - The coarse grid with a grid spacing of 10 mm was aligned with the dipole.
- ◆ Special 7x7x7 (below 3 GHz) and/or 8x8x7 (above 3 GHz) fine cube was chosen for the cube.
- ◆ The results are normalized to 1 W input power.

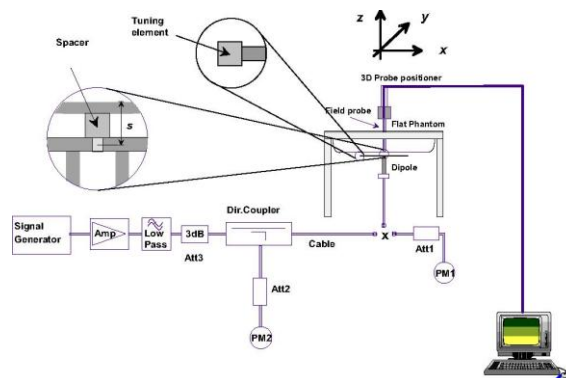

System Performance Check Setup

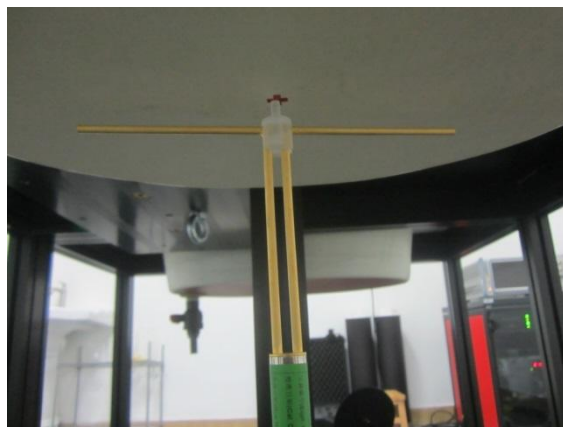

Photo of Dipole Setup

System Check Result:

The 1-g and 10-g SAR measured with a reference dipole, using the required tissue-equivalent medium at the test frequency, must be within $\pm 10\%$ of the manufacturer calibrated dipole SAR target.

Head											
Frequency (MHz)	1g SAR			10g SAR			Delta (1g)	Delta (10g)	Limit	Temp (°C)	Date
	Target 1W	Normalize to 1W	Measured 250mW	Target 1W	Normalize to 1W	Measured 250mW					
750	8.22	8.48	2.12	5.39	5.56	1.39	3.16%	3.15%	$\pm 10\%$	22.5	2019-10-11
835	9.51	9.80	2.45	6.15	6.36	1.59	3.05%	3.41%	$\pm 10\%$	22.5	2019-10-12
1750	36.60	36.72	9.18	19.40	19.64	4.91	0.33%	1.24%	$\pm 10\%$	22.5	2019-10-14
1900	40.30	41.60	10.40	21.10	21.40	5.35	3.23%	1.42%	$\pm 10\%$	22.5	2019-10-24
2450	51.50	52.80	13.20	24.10	24.72	6.18	2.52%	2.57%	$\pm 10\%$	22.5	2019-10-15
2600	55.60	57.20	14.30	25.00	25.80	6.45	2.88%	3.20%	$\pm 10\%$	22.5	2019-10-16

Head											
Frequency (MHz)	1g SAR			10g SAR			Delta (1g)	Delta (10g)	Limit	Temp (°C)	Date
	Target 1W	Normalize to 1W	Measured 100mW	Target 1W	Normalize to 1W	Measured 100mW					
5200	79.90	78.20	7.82	22.80	22.70	2.27	-2.13%	-0.44%	$\pm 10\%$	22.5	2019-10-17
5300	81.40	78.80	7.88	23.40	23.20	2.32	-3.19%	-0.85%	$\pm 10\%$	22.5	2019-10-17
5500	86.00	84.60	8.46	24.40	24.20	2.42	-1.63%	-0.82%	$\pm 10\%$	22.5	2019-10-18
5600	83.90	84.50	8.45	24.00	24.30	2.43	0.72%	1.25%	$\pm 10\%$	22.5	2019-10-18
5800	79.40	77.50	7.75	22.50	22.10	2.21	-2.39%	-1.78%	$\pm 10\%$	22.5	2019-10-24

Head											
Frequency (MHz)	1g SAR			10g SAR			Delta (1g)	Delta (10g)	Limit	Temp (°C)	Date
	Target 1W	Normalize to 1W	Measured 250mW	Target 1W	Normalize to 1W	Measured 250mW					
750	8.43	8.52	2.13	5.59	5.60	1.40	1.07%	0.18%	$\pm 10\%$	22.4	2022/9/6

Plots of System Performance Check

System Performance Check-Head 750MHz

DUT: D750V3; Type: D750V3; Serial: 1180

Date: 2019-10-11

Communication System: UID 0, CW (0); Frequency: 750 MHz; Duty Cycle: 1:1

Medium parameters used: $f = 750 \text{ MHz}$; $\sigma = 0.884 \text{ S/m}$; $\epsilon_r = 43.773$; $\rho = 1000 \text{ kg/m}^3$

Phantom section: Flat Section

Ambient Temperature: 22.2°C ; Liquid Temperature: 21.9°C ;

DASY5 Configuration:

- Probe: EX3DV4 - SN7494; ConvF(10.74, 10.74, 10.74) @ 750 MHz; Calibrated: 3/25/2019
- Sensor-Surface: 1.4mm (Mechanical Surface Detection)
- Electronics: DAE4 Sn1549; Calibrated: 3/19/2019
- Phantom: ELI V8.0 ; Type: QD OVA 004 AA ; Serial: 2078
- DASY52 52.10.2(1495); SEMCAD X 14.6.12(7450)

Head/d=15mm, Pin=250mW/Area Scan (41x111x1): Interpolated grid: $dx=1.500 \text{ mm}$, $dy=1.500 \text{ mm}$

Maximum value of SAR (interpolated) = 2.87 W/kg

Head/d=15mm, Pin=250mW/Zoom Scan (5x5x7)/Cube 0: Measurement grid: $dx=8\text{mm}$, $dy=8\text{mm}$, $dz=5\text{mm}$

Reference Value = 57.86 V/m ; Power Drift = -0.06 dB

Peak SAR (extrapolated) = 3.36 W/kg

SAR(1 g) = 2.12 W/kg ; SAR(10 g) = 1.39 W/kg

Maximum value of SAR (measured) = 2.89 W/kg

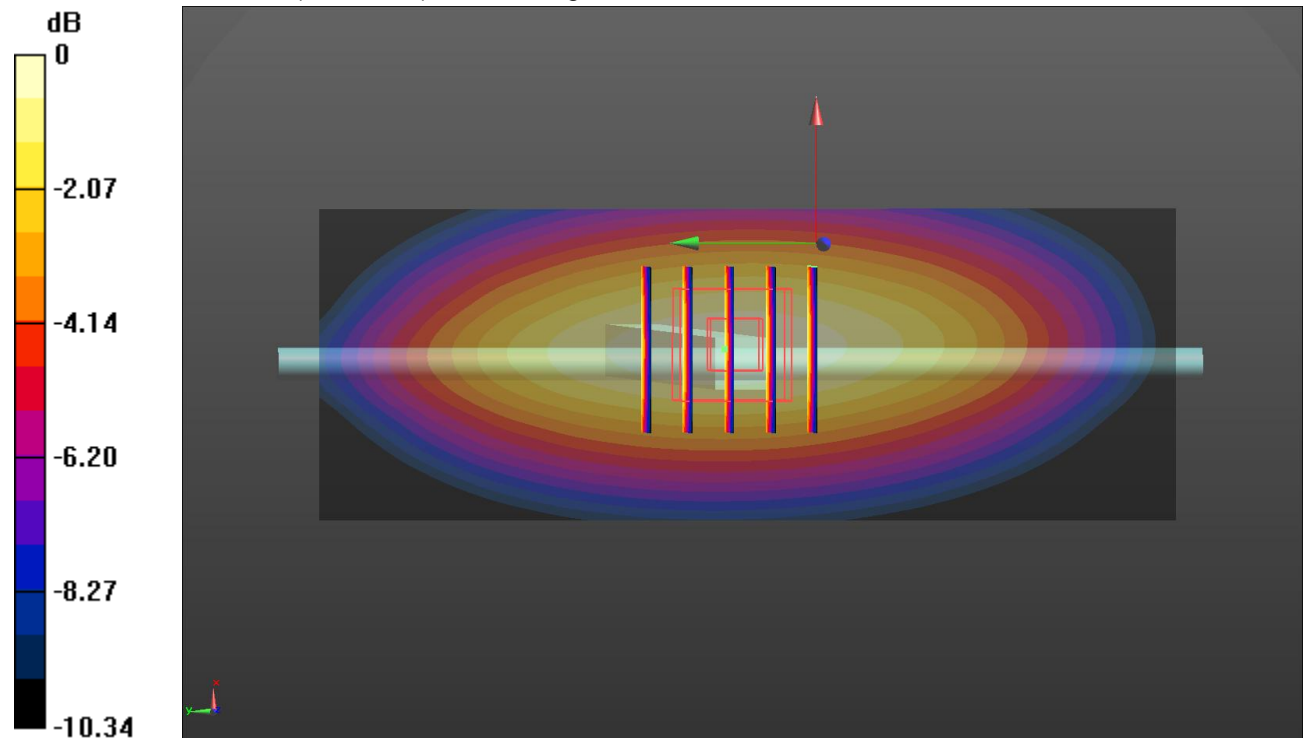

0 dB = 2.89 W/kg = 4.61 dBW/kg

System Performance Check-Head 835MHz

DUT: D835V2; Type: D835V2; Serial: 4d238

Date: 2019-10-12

Communication System: UID 0, CW (0); Frequency: 835 MHz;Duty Cycle: 1:1

Medium parameters used: $f = 835 \text{ MHz}$; $\sigma = 0.916 \text{ S/m}$; $\epsilon_r = 43.488$; $\rho = 1000 \text{ kg/m}^3$

Phantom section: Flat Section

Ambient Temperature:22.1°C;Liquid Temperature:21.9°C;

DASY5 Configuration:

- Probe: EX3DV4 - SN7494; ConvF(10.41, 10.41, 10.41) @ 835 MHz; Calibrated: 3/25/2019
- Sensor-Surface: 1.4mm (Mechanical Surface Detection)
- Electronics: DAE4 Sn1549; Calibrated: 3/19/2019
- Phantom: ELI V8.0 ; Type: QD OVA 004 AA ; Serial: 2078
- DASY52 52.10.2(1495); SEMCAD X 14.6.12(7450)

Head/d=15mm, Pin=250mW/Area Scan (51x101x1): Interpolated grid: dx=1.500 mm, dy=1.500 mm

Maximum value of SAR (interpolated) = 3.33 W/kg

Head/d=15mm, Pin=250mW/Zoom Scan (7x7x7)/Cube 0: Measurement grid: dx=5mm, dy=5mm, dz=5mm

Reference Value = 61.58 V/m; Power Drift = -0.01 dB

Peak SAR (extrapolated) = 3.96 W/kg

SAR(1 g) = 2.43 W/kg; SAR(10 g) = 1.59 W/kg

Maximum value of SAR (measured) = 3.38 W/kg

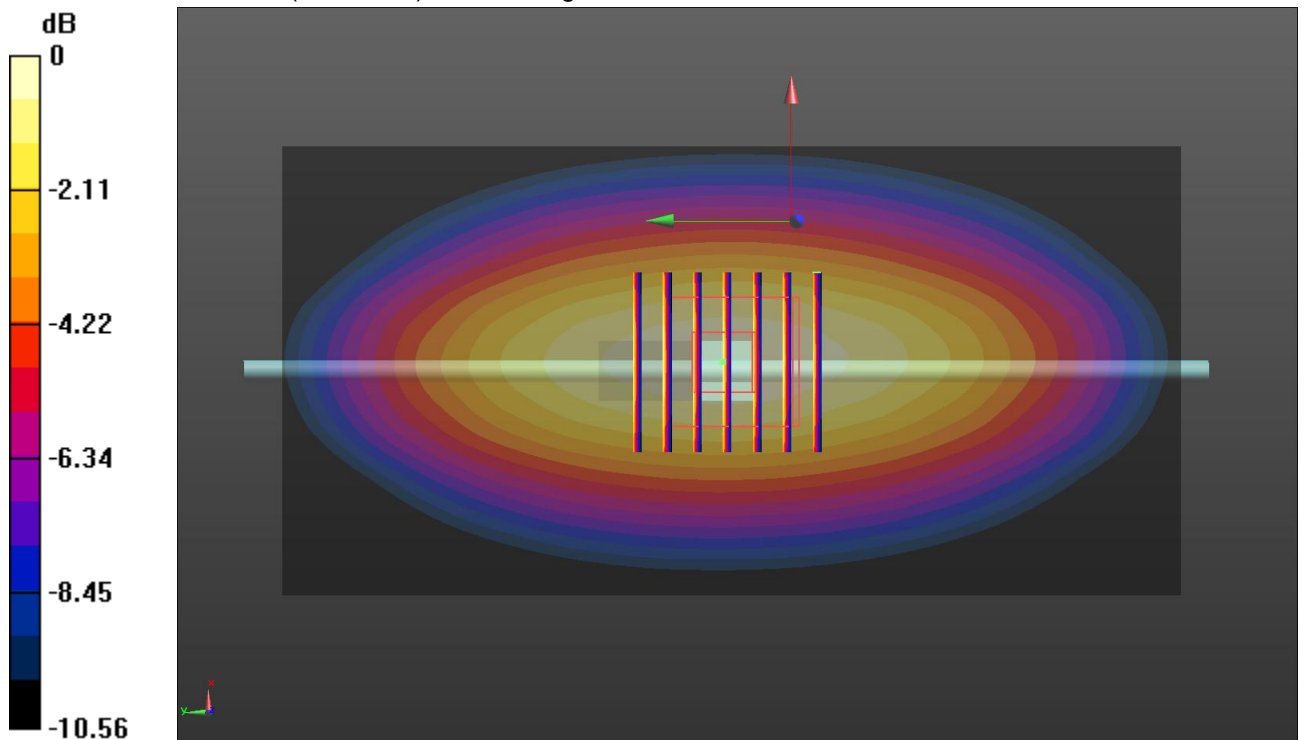

0 dB = 3.38 W/kg = 5.29 dBW/kg

System Performance Check-Head 1750MHz

DUT: D1750V2; Type: D1750V2; Serial: 1164

Date: 2019-10-14

Communication System: UID 0, CW (0); Frequency: 1750 MHz;Duty Cycle: 1:1

Medium parameters used: $f = 1750$ MHz; $\sigma = 1.362$ S/m; $\epsilon_r = 41.694$; $\rho = 1000$ kg/m³

Phantom section: Flat Section

Ambient Temperature:22.2°C;Liquid Temperature:22.0°C;

DASY5 Configuration:

- Probe: EX3DV4 - SN7494; ConvF(8.91, 8.91, 8.91) @ 1750 MHz; Calibrated: 3/25/2019
- Sensor-Surface: 1.4mm (Mechanical Surface Detection)
- Electronics: DAE4 Sn1549; Calibrated: 3/19/2019
- Phantom: ELI V8.0 ; Type: QD OVA 004 AA ; Serial: 2078
- DASY52 52.10.2(1495); SEMCAD X 14.6.12(7450)

Head/d=10mm, Pin=250mW/Area Scan (51x51x1): Interpolated grid: dx=1.500 mm, dy=1.500 mm

Maximum value of SAR (interpolated) = 14.8 W/kg

Head/d=10mm, Pin=250mW/Zoom Scan (7x7x7) /Cube 0: Measurement grid: dx=5mm, dy=5mm, dz=5mm

Reference Value = 103.1 V/m; Power Drift = 0.11 dB

Peak SAR (extrapolated) = 17.2 W/kg

SAR(1 g) = 9.18 W/kg; SAR(10 g) = 4.91 W/kg

Maximum value of SAR (measured) = 14.3 W/kg

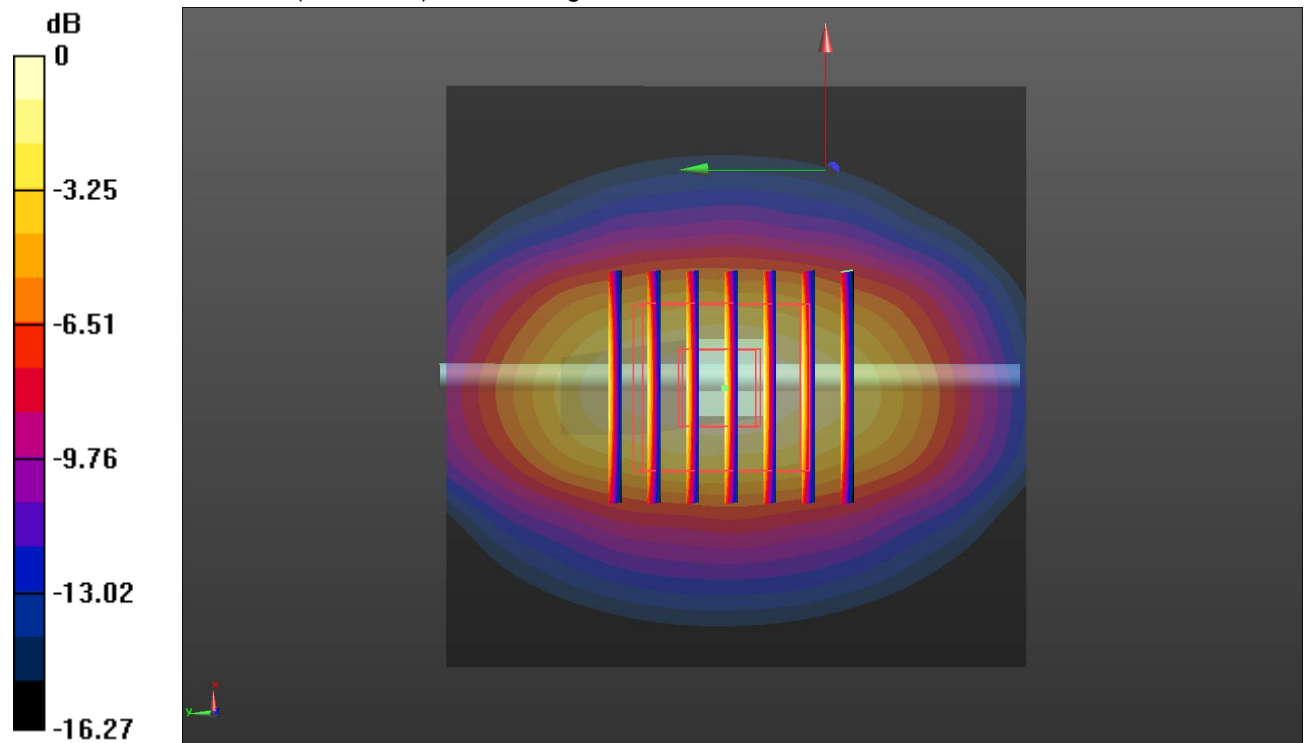

System Performance Check-Head 1900MHz

DUT: D1900V2; Type: D1900V2; Serial: 5d226
 Date:2019-10-24

Communication System: UID 0, CW (0); Frequency: 1900 MHz;Duty Cycle: 1:1
 Medium parameters used: f = 1900 MHz; $\sigma = 1.453 \text{ S/m}$; $\epsilon_r = 41.481$; $\rho = 1000 \text{ kg/m}^3$
 Phantom section: Flat Section
 Ambient Temperature:22.3°C;Liquid Temperature:22.1°C;

DASY5 Configuration:

- Probe: EX3DV4 - SN7494; ConvF(8.57, 8.57, 8.57) @ 1900 MHz; Calibrated: 3/25/2019
- Sensor-Surface: 1.4mm (Mechanical Surface Detection)
- Electronics: DAE4 Sn1549; Calibrated: 3/19/2019
- Phantom: ELI V8.0 ; Type: QD OVA 004 AA ; Serial: 2078
- DASY52 52.10.2(1495); SEMCAD X 14.6.12(7450)

Head/d=10mm,Pin=250mW/Area Scan (51x51x1): Interpolated grid: dx=1.500 mm, dy=1.500 mm

Maximum value of SAR (interpolated) = 17.3 W/kg

Head/d=10mm,Pin=250mW/Zoom Scan (7x7x7) /Cube 0: Measurement grid: dx=5mm, dy=5mm, dz=5mm

Reference Value = 108.8 V/m; Power Drift = -0.15 dB

Peak SAR (extrapolated) = 19.8 W/kg

SAR(1 g) = 10.4 W/kg; SAR(10 g) = 5.35 W/kg

Maximum value of SAR (measured) = 16.2 W/kg

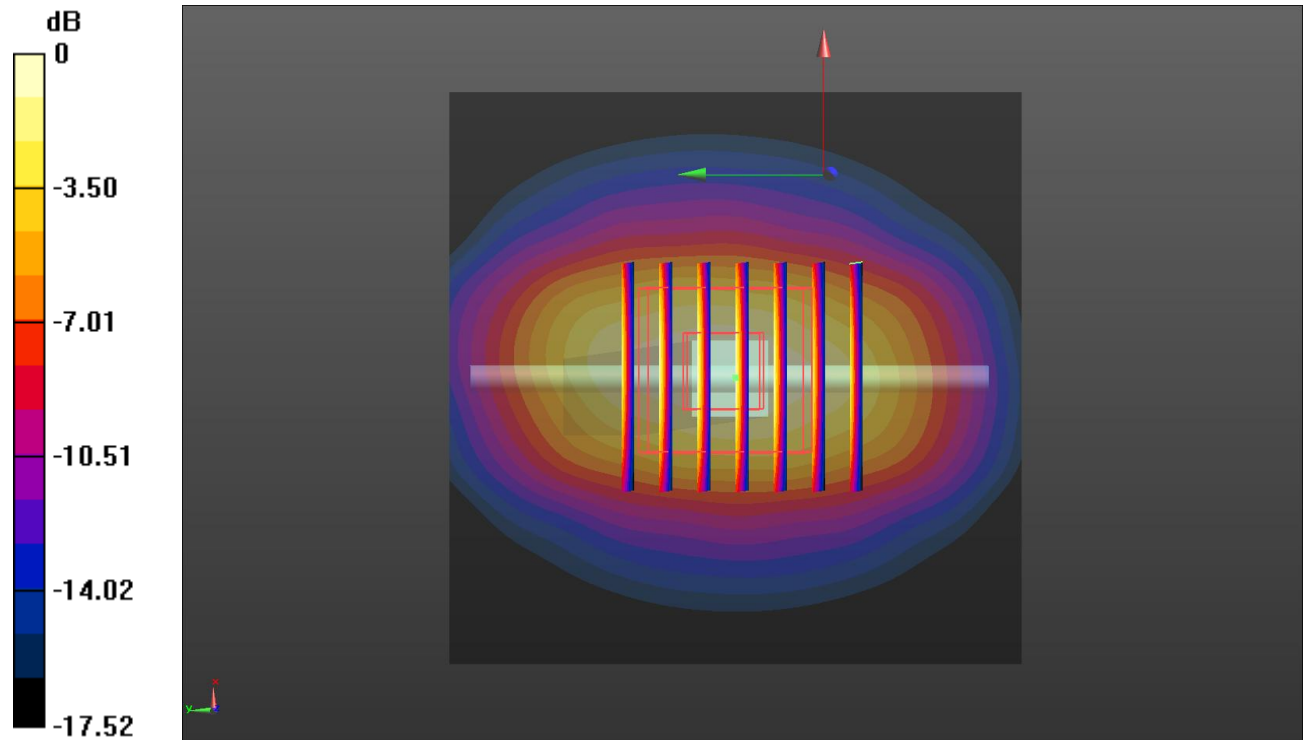

0 dB = 16.2 W/kg = 12.10 dBW/kg

SystemPerformanceCheck-Head 2450MHz

DUT: D2450V2; Type: D2450V2; Serial: 1009

Date:2019-10-15

Communication System: UID 0, CW (0); Frequency: 2450 MHz;Duty Cycle: 1:1

Medium parameters used (interpolated): $f = 2450$ MHz; $\sigma = 1.857$ S/m; $\epsilon_r = 40.706$; $\rho = 1000$ kg/m³

Phantom section: Flat Section

Ambient Temperature:22.3°C;Liquid Temperature:22.0°C;

DASY5 Configuration:

- Probe: EX3DV4 - SN7494; ConvF(7.9, 7.9, 7.9) @ 2450 MHz; Calibrated: 3/25/2019
- Sensor-Surface: 1.4mm (Mechanical Surface Detection)
- Electronics: DAE4 Sn1549; Calibrated: 3/19/2019
- Phantom: ELI V8.0 ; Type: QD OVA 004 AA ; Serial: 2078
- DASY52 52.10.2(1495); SEMCAD X 14.6.12(7450)

Head/d=10mm,Pin=250mW/Area Scan (61x61x1): Interpolated grid: dx=1.200 mm, dy=1.200 mm

Maximum value of SAR (interpolated) = 22.2 W/kg

Head/d=10mm,Pin=250mW/Zoom Scan (7x7x7)/Cube 0: Measurement grid: dx=5mm, dy=5mm, dz=5mm

Reference Value = 111.6 V/m; Power Drift = 0.01 dB

Peak SAR (extrapolated) = 27.1 W/kg

SAR(1 g) = 13.2 W/kg; SAR(10 g) = 6.18 W/kg

Maximum value of SAR (measured) = 22.0 W/kg

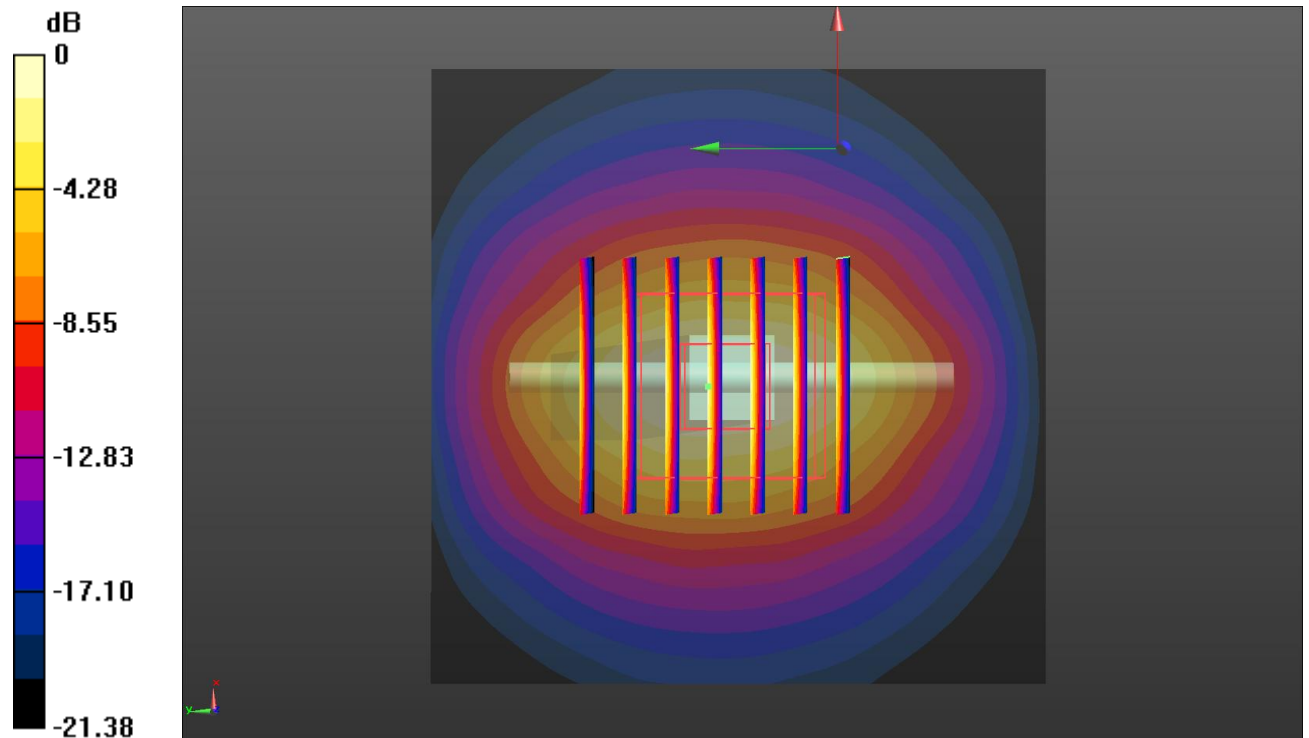

0 dB = 22.0 W/kg = 13.42 dBW/kg

SystemPerformanceCheck-Head 2600MHz

DUT: D2600V2; Type: D2600V2; Serial: 1150

Date: 2019-10-16

Communication System: UID 0, CW (0); Frequency: 2600 MHz;Duty Cycle: 1:1

Medium parameters used: $f = 2600$ MHz; $\sigma = 1.984$ S/m; $\epsilon_r = 40.425$; $\rho = 1000$ kg/m³

Phantom section: Flat Section

Ambient Temperature:22.5°C;Liquid Temperature:22.2°C;

DASY5 Configuration:

- Probe: EX3DV4 - SN7494; ConvF(7.69, 7.69, 7.69) @ 2600 MHz; Calibrated: 3/25/2019
- Sensor-Surface: 1.4mm (Mechanical Surface Detection)
- Electronics: DAE4 Sn1549; Calibrated: 3/19/2019
- Phantom: ELI V8.0 ; Type: QD OVA 004 AA ; Serial: 2078
- DASY52 52.10.2(1495); SEMCAD X 14.6.12(7450)

Head/d=10mm,Pin=250mW/Area Scan (61x61x1): Interpolated grid: dx=1.200 mm, dy=1.200 mm

Maximum value of SAR (interpolated) = 24.9 W/kg

Head/d=10mm,Pin=250mW/Zoom Scan (7x7x7)/Cube 0: Measurement grid: dx=5mm, dy=5mm, dz=5mm

Reference Value = 112.7 V/m; Power Drift = -0.04 dB

Peak SAR (extrapolated) = 30.9 W/kg

SAR(1 g) = 14.3 W/kg; SAR(10 g) = 6.45 W/kg

Maximum value of SAR (measured) = 24.4 W/kg

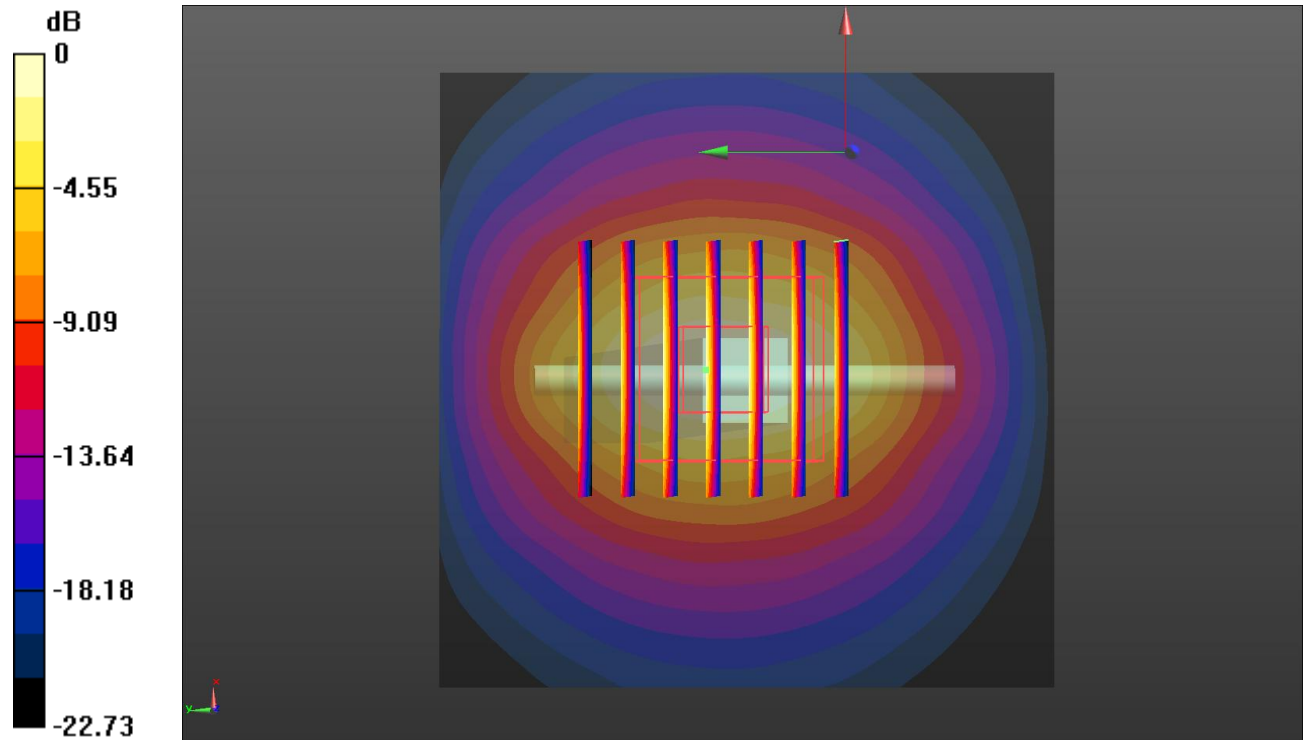

SystemPerformanceCheck-Head 5200MHz

DUT: D5GHzV2; Type: D5GHzV2; Serial: 1273

Date: 2019-10-17

Communication System: UID 0, CW (0); Frequency: 5200 MHz;Duty Cycle: 1:1

Medium parameters used: $f = 5200$ MHz; $\sigma = 4.618$ S/m; $\epsilon_r = 35.687$; $\rho = 1000$ kg/m³

Phantom section: Flat Section

Ambient Temperature:22.5°C;Liquid Temperature:22.2°C;

DASY5 Configuration:

- Probe: EX3DV4 - SN7494; ConvF(5.56, 5.56, 5.56) @ 5200 MHz; Calibrated: 3/25/2019
- Sensor-Surface: 1.4mm (Mechanical Surface Detection)
- Electronics: DAE4 Sn1549; Calibrated: 3/19/2019
- Phantom: ELI V8.0 ; Type: QD OVA 004 AA ; Serial: 2078
- DASY52 52.10.2(1495); SEMCAD X 14.6.12(7450)

Head/d=10mm,Pin=100mW/Area Scan (31x31x1): Interpolated grid: dx=1.000 mm, dy=1.000 mm

Maximum value of SAR (interpolated) = 19.8 W/kg

Head/d=10mm,Pin=100mW/Zoom Scan (8x8x7)/Cube 0: Measurement grid: dx=4mm, dy=4mm, dz=1.4mm

Reference Value = 62.37 V/m; Power Drift = -0.11 dB

Peak SAR (extrapolated) = 31.5 W/kg

SAR(1 g) = 7.82 W/kg; SAR(10 g) = 2.27 W/kg

Maximum value of SAR (measured) = 18.8 W/kg

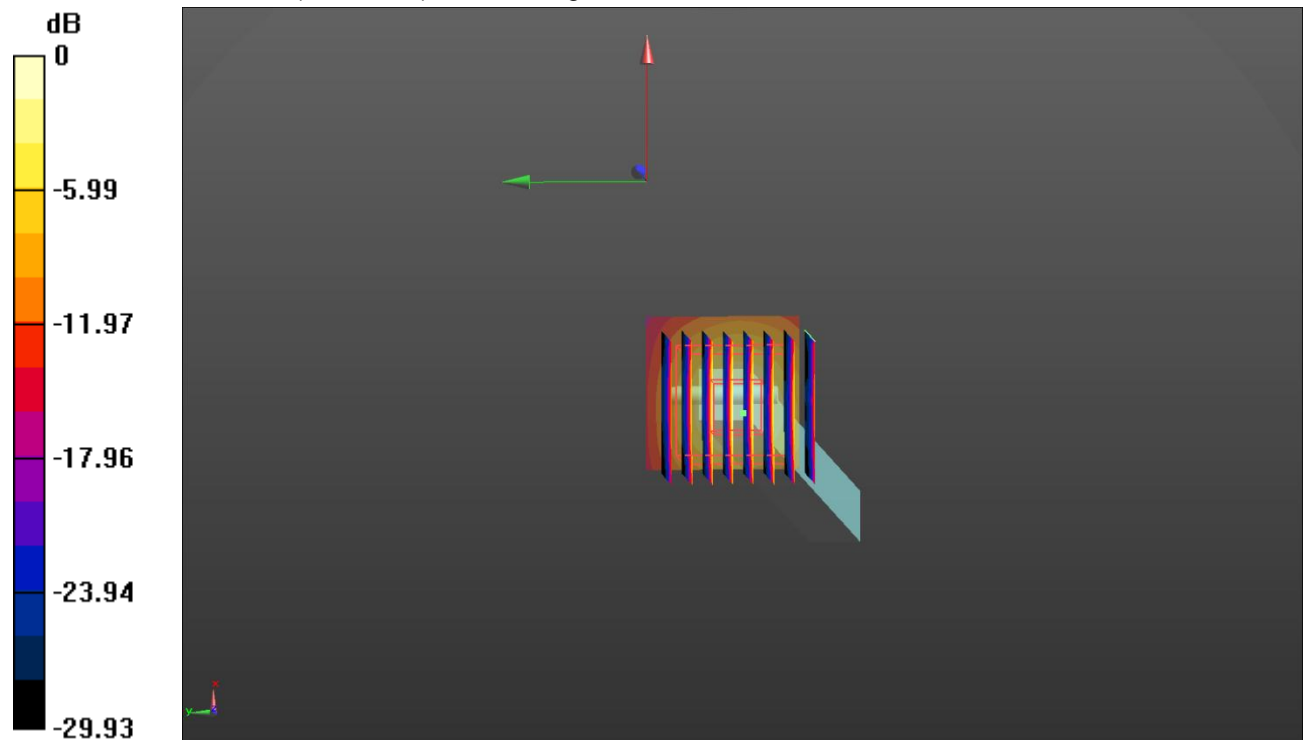

0 dB = 18.8 W/kg = 12.74 dBW/kg

SystemPerformanceCheck-Head 5300MHz

DUT: D5GHzV2; Type: D5GHzV2; Serial: 1273

Date: 2019-10-17

Communication System: UID 0, A-CW (0); Frequency: 5300 MHz;Duty Cycle: 1:1

Medium parameters used (interpolated): $f = 5300$ MHz; $\sigma = 4.729$ S/m; $\epsilon_r = 35.494$; $\rho = 1000$ kg/m³

Phantom section: Flat Section

Ambient Temperature:22.3°C;Liquid Temperature:22.1°C;

DASY5 Configuration:

- Probe: EX3DV4 - SN7494; ConvF(5.37, 5.37, 5.37) @ 5300 MHz; Calibrated: 3/25/2019
- Sensor-Surface: 1.4mm (Mechanical Surface Detection)
- Electronics: DAE4 Sn1549; Calibrated: 3/19/2019
- Phantom: ELI V8.0 ; Type: QD OVA 004 AA ; Serial: 2078
- DASY52 52.10.2(1495); SEMCAD X 14.6.12(7450)

Head/d=10mm,Pin=100mW/Area Scan (91x91x1): Interpolated grid: dx=1.000 mm, dy=1.000 mm

[Info: Interpolated medium parameters used for SAR evaluation.](#)

Maximum value of SAR (interpolated) = 19.2 W/kg

Head/d=10mm,Pin=100mW/Zoom Scan (8x8x7)/Cube 0: Measurement grid: dx=4mm, dy=4mm, dz=1.4mm

Reference Value = 66.58 V/m; Power Drift = -0.10 dB

Peak SAR (extrapolated) = 33.5 W/kg

SAR(1 g) = 7.88 W/kg; SAR(10 g) = 2.32 W/kg

[Info: Interpolated medium parameters used for SAR evaluation.](#)

Maximum value of SAR (measured) = 18.4 W/kg

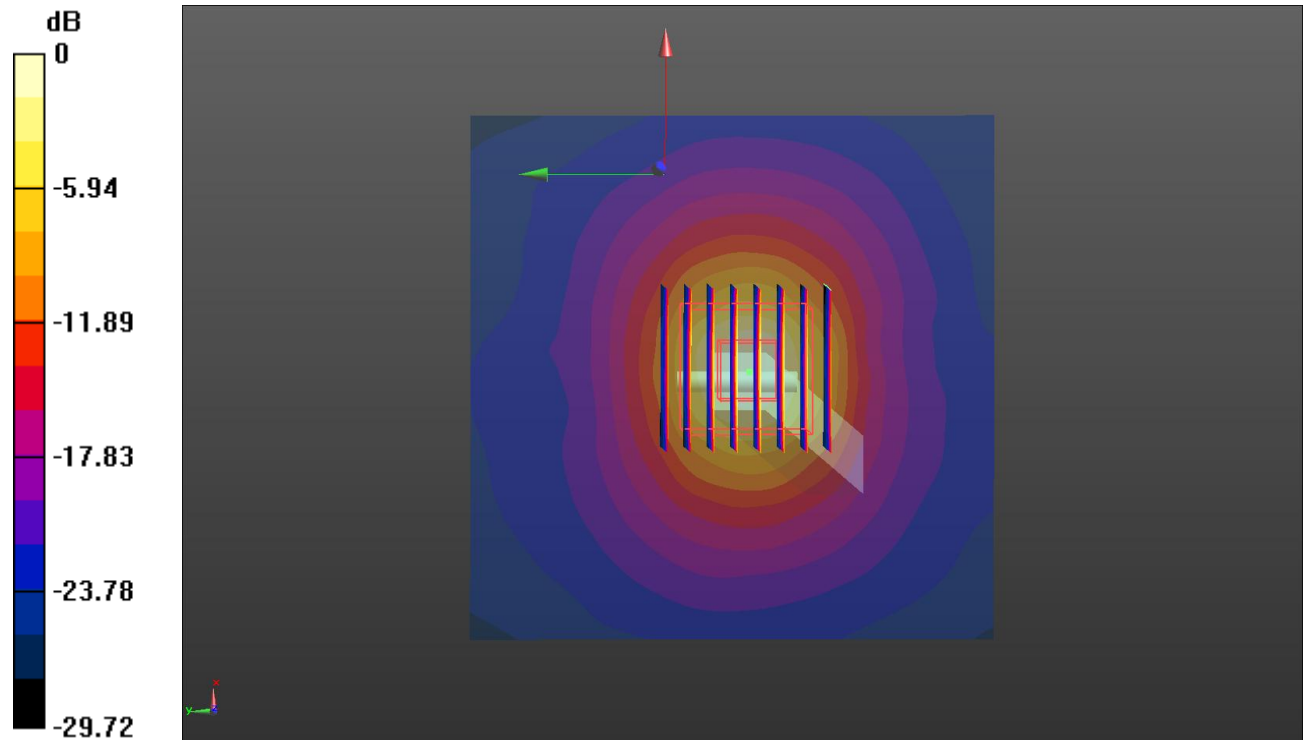

0 dB = 18.4 W/kg = 12.65 dBW/kg

SystemPerformanceCheck-Head 5500MHz

DUT: D5GHzV2; Type: D5GHzV2; Serial: 1273

Date: 2019-10-18

Communication System: UID 0, CW (0); Frequency: 5500 MHz;Duty Cycle: 1:1

Medium parameters used: $f = 5500$ MHz; $\sigma = 4.956$ S/m; $\epsilon_r = 35.126$; $\rho = 1000$ kg/m³

Phantom section: Flat Section

Ambient Temperature:22.4°C;Liquid Temperature:22.2°C;

DASY5 Configuration:

- Probe: EX3DV4 - SN7494; ConvF(5, 5, 5) @ 5500 MHz; Calibrated: 3/25/2019
- Sensor-Surface: 1.4mm (Mechanical Surface Detection)
- Electronics: DAE4 Sn1549; Calibrated: 3/19/2019
- Phantom: ELI V8.0 ; Type: QD OVA 004 AA ; Serial: 2078
- DASY52 52.10.2(1495); SEMCAD X 14.6.12(7450)

Head/d=10mm,Pin=100mW/Area Scan (41x41x1): Interpolated grid: dx=1.000 mm, dy=1.000 mm

Maximum value of SAR (interpolated) = 21.5 W/kg

Head/d=10mm,Pin=100mW/Zoom Scan (8x8x7)/Cube 0: Measurement grid: dx=4mm, dy=4mm, dz=1.4mm

Reference Value = 53.24 V/m; Power Drift = -0.14 dB

Peak SAR (extrapolated) = 37.3 W/kg

SAR(1 g) = 8.46 W/kg; SAR(10 g) = 2.42 W/kg

Maximum value of SAR (measured) = 21.2 W/kg

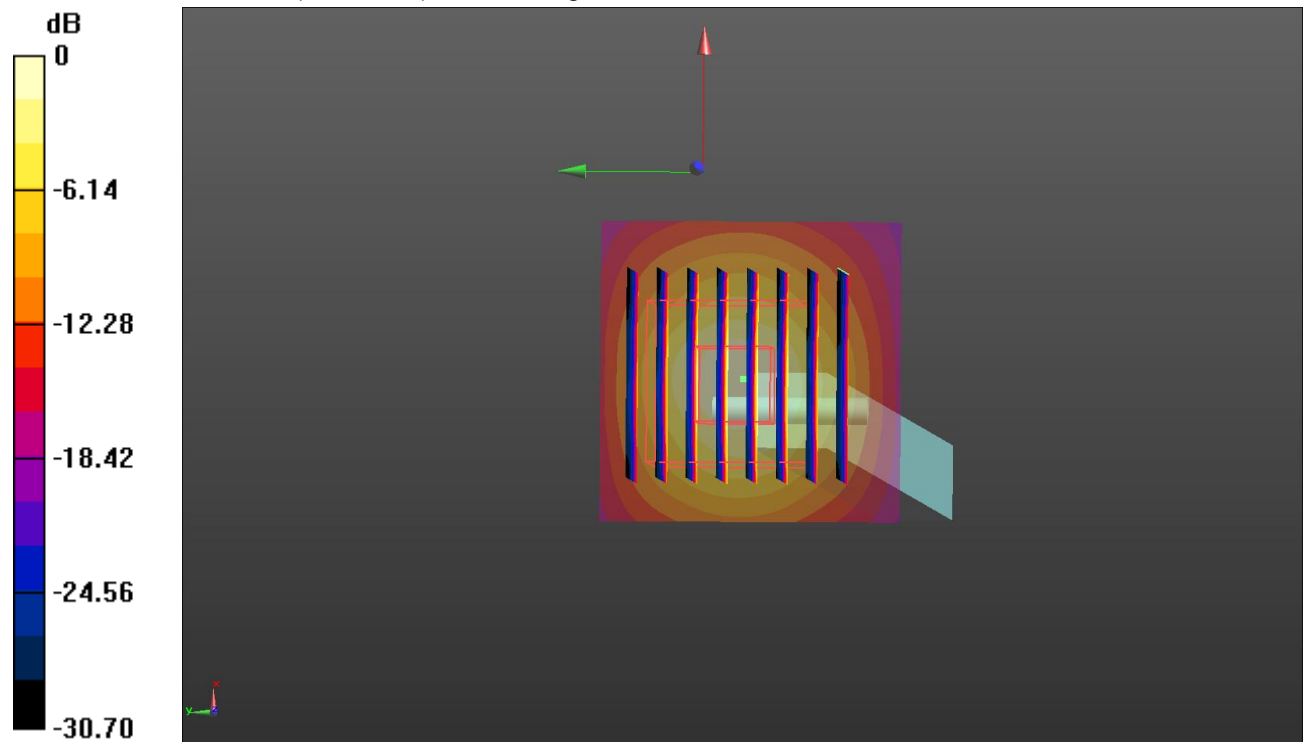

0 dB = 21.2 W/kg = 13.26 dBW/kg

SystemPerformanceCheck-Head 5600MHz

DUT: D5GHzV2; Type: D5GHzV2; Serial: 1273

Date: 2019-10-18

Communication System: UID 0, CW (0); Frequency: 5600 MHz;Duty Cycle: 1:1

Medium parameters used: f = 5600 MHz; $\sigma = 5.076$ S/m; $\epsilon_r = 34.918$; $\rho = 1000$ kg/m³

Phantom section: Flat Section

Ambient Temperature:22.7°C;Liquid Temperature:22.4°C;

DASY5 Configuration:

- Probe: EX3DV4 - SN7494; ConvF(4.89, 4.89, 4.89) @ 5600 MHz; Calibrated: 3/25/2019
- Sensor-Surface: 1.4mm (Mechanical Surface Detection)
- Electronics: DAE4 Sn1549; Calibrated: 3/19/2019
- Phantom: ELI V8.0 ; Type: QD OVA 004 AA ; Serial: 2078
- DASY52 52.10.2(1495); SEMCAD X 14.6.12(7450)

Head/d=10mm,Pin=100mW/Area Scan (41x41x1): Interpolated grid: dx=1.000 mm, dy=1.000 mm

Maximum value of SAR (interpolated) = 21.8 W/kg

Head/d=10mm,Pin=100mW/Zoom Scan (8x8x7)/Cube 0: Measurement grid: dx=4mm, dy=4mm, dz=1.4mm

Reference Value = 43.18 V/m; Power Drift = -0.12 dB

Peak SAR (extrapolated) = 37.0 W/kg

SAR(1 g) = 8.45 W/kg; SAR(10 g) = 2.43 W/kg

Maximum value of SAR (measured) = 20.1 W/kg

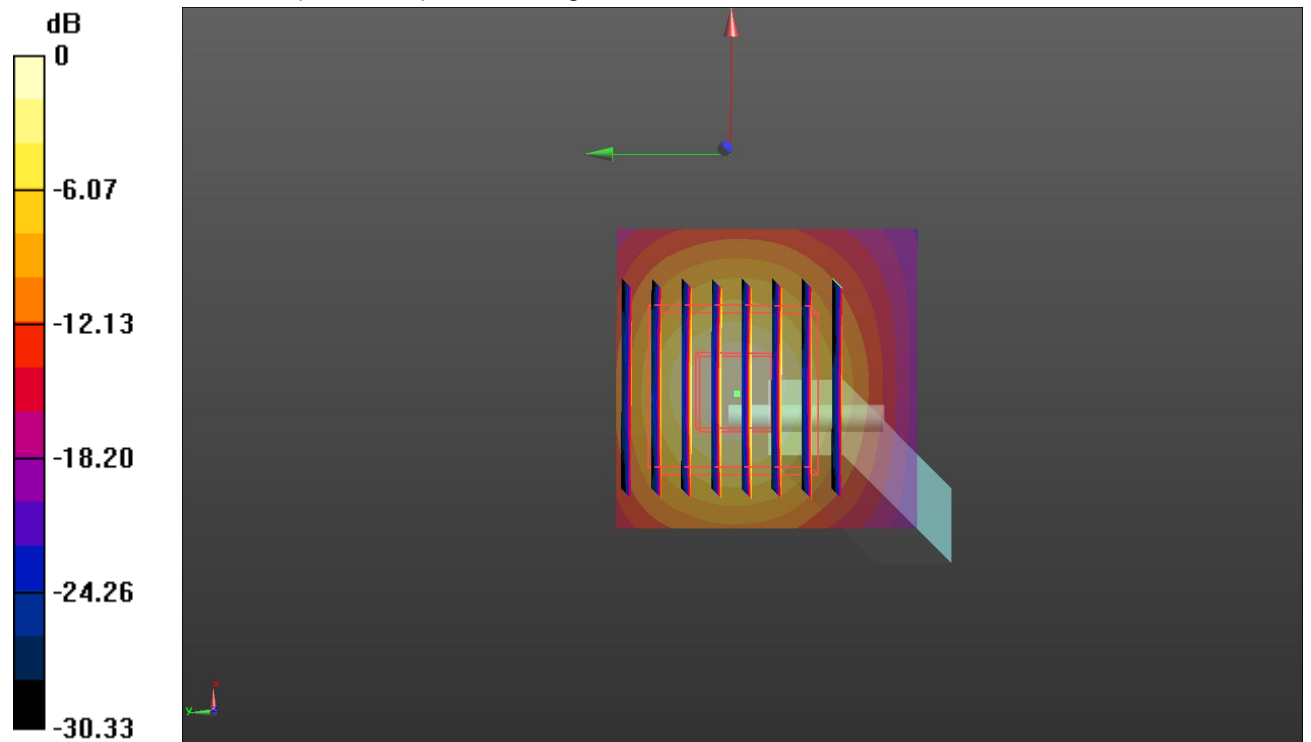

0 dB = 20.1 W/kg = 13.03 dBW/kg

SystemPerformanceCheck-Head 5800MHz

DUT: D5GHzV2; Type: D5GHzV2; Serial: 1273

Date: 2019-10-24

Communication System: UID 0, CW (0); Frequency: 5800 MHz;Duty Cycle: 1:1

Medium parameters used: $f = 5800$ MHz; $\sigma = 5.306$ S/m; $\epsilon_r = 34.549$; $\rho = 1000$ kg/m³

Phantom section: Flat Section

Ambient Temperature:22.6°C;Liquid Temperature:22.3°C;

DASY5 Configuration:

- Probe: EX3DV4 - SN7494; ConvF(4.85, 4.85, 4.85) @ 5800 MHz; Calibrated: 3/25/2019
- Sensor-Surface: 1.4mm (Mechanical Surface Detection)
- Electronics: DAE4 Sn1549; Calibrated: 3/19/2019
- Phantom: ELI V8.0 ; Type: QD OVA 004 AA ; Serial: 2078
- DASY52 52.10.2(1495); SEMCAD X 14.6.12(7450)

Head/d=10mm,Pin=100mW/Area Scan (41x41x1): Interpolated grid: dx=1.000 mm, dy=1.000 mm

Maximum value of SAR (interpolated) = 21.5 W/kg

Head/d=10mm,Pin=100mW/Zoom Scan (8x8x7)/Cube 0: Measurement grid: dx=4mm, dy=4mm, dz=1.4mm

Reference Value = 55.92 V/m; Power Drift = -0.16 dB

Peak SAR (extrapolated) = 36.5 W/kg

SAR(1 g) = 7.75 W/kg; SAR(10 g) = 2.21 W/kg

Maximum value of SAR (measured) = 19.5 W/kg

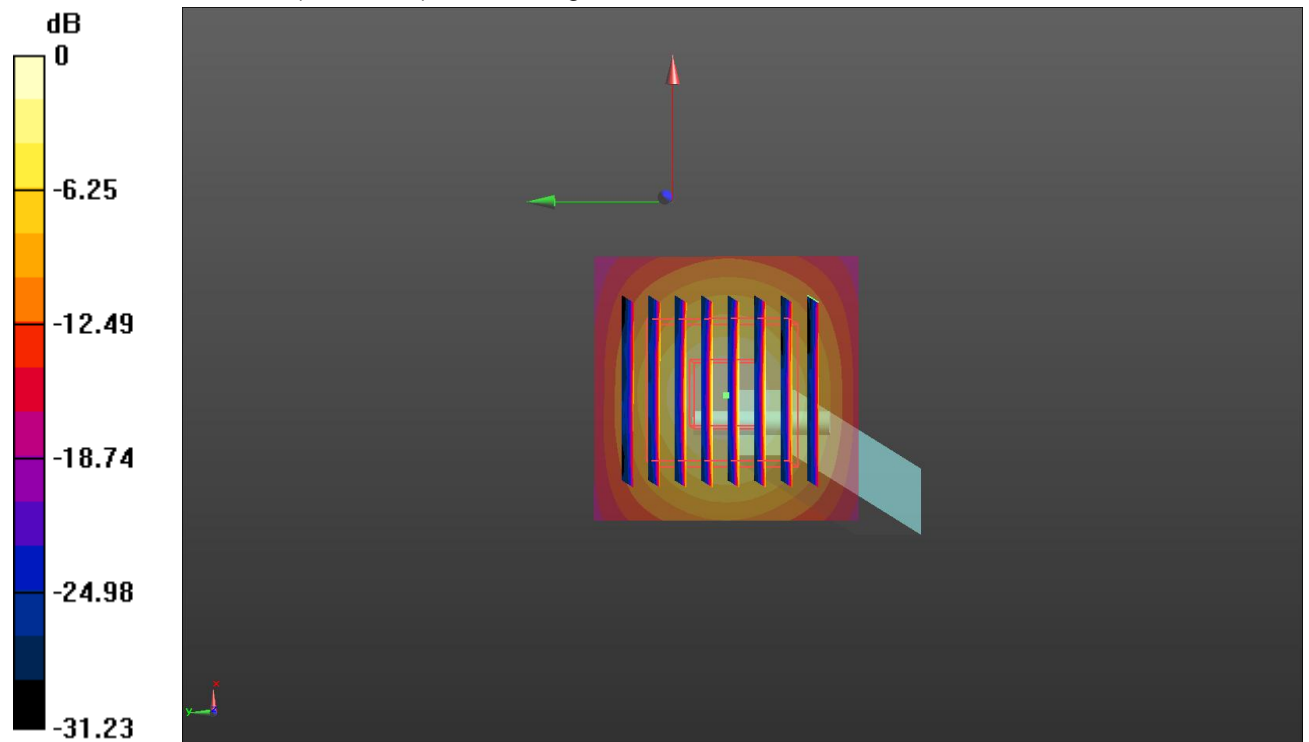

0 dB = 19.5 W/kg = 12.90 dBW/kg

SystemPerformanceCheck-Head 750MHz

Communication System: UID 0, A-CW (0); Frequency: 750 MHz;Duty Cycle: 1:1
Medium parameters used: $f = 750$ MHz; $\sigma = 0.914$ S/m; $\epsilon_r = 42.831$; $\rho = 1000$ kg/m³
Phantom section: Flat Section
Ambient Temperature:22.4°C;Liquid Temperature:22.2°C;

DASY Configuration:

- Probe: EX3DV4 - SN7494; ConvF(10.6, 10.6, 10.6); Calibrated: 5/16/2022;
- Sensor-Surface: 3mm (Mechanical Surface Detection)
- Electronics: DAE4 Sn1549; Calibrated: 4/12/2022
- Phantom: Twin-SAM V8.0 ; Type: QD 000 P41 AA; Serial: 1974
- DASY52 52.10.0(1446); SEMCAD X 14.6.10(7417)

Head/d=15mm, Pin=250mW, dist=1.4mm (EX-Probe)/Area Scan (51x121x1):

Interpolated grid: dx=1.500 mm, dy=1.500 mm
Maximum value of SAR (interpolated) = 2.48 W/kg

Head/d=15mm, Pin=250mW, dist=1.4mm (EX-Probe)/Zoom Scan (5x5x7)/Cube 0:

Measurement grid: dx=8mm, dy=8mm, dz=5mm
Reference Value = 51.06 V/m; Power Drift = -0.10 dB
Peak SAR (extrapolated) = 3.19 W/kg
SAR(1 g) = 2.13 W/kg; SAR(10 g) = 1.4 W/kg
Maximum value of SAR (measured) = 2.49 W/kg

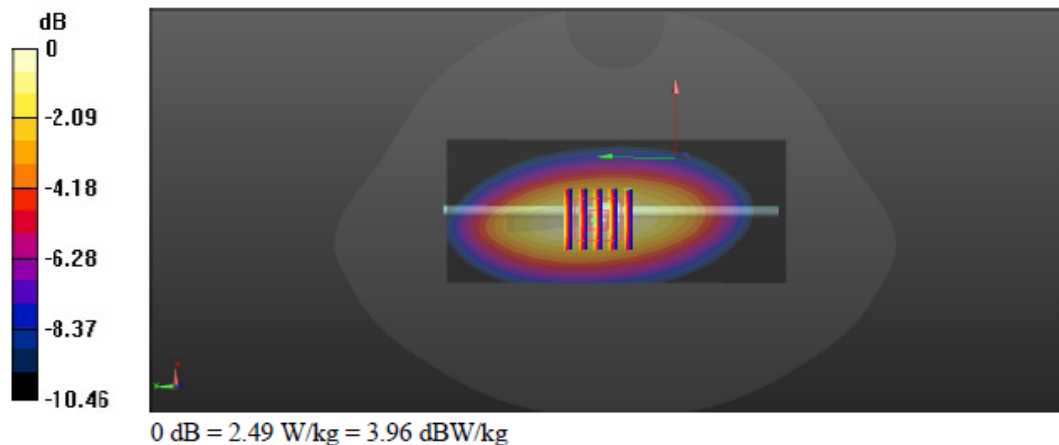

9. SAR Exposure Limits

SAR assessments have been made in line with the requirements of FCC 47 CFR § 2.1093.

Type Exposure	Limit (W/kg)	
	General Population/ Uncontrolled Exposure Environment	Occupational/ Controlled Exposure Environment
Spatial Average SAR (whole body)	0.08	0.4
Spatial Peak SAR (1g cube tissue for head and trunk)	1.6	8.0
Spatial Peak SAR (10g for limb)	4.0	20.0

Population/Uncontrolled Environments: are defined as locations where there is the exposure of individual who have no knowledge or control of their exposure.

Occupational/Controlled Environments: are defined as locations where there is exposure that may be incurred by people who are aware of the potential for exposure (i.e. as a result of employment or occupation).

10. Conducted Power Measurement Results

10.1. WCDMA

1. The following tests were conducted according to the test requirements outlines in 3GPP TS34.121 specification.
2. The procedures in KDB 941225 D01 are applied for 3GPP Rel. 6 HSPA to configure the device in the required sub-test mode to determine SAR test exclusion

A summary of these settings are illustrated below:

HSDPA Setup Configuration:

- a) The EUT was connected to base station RS CMU200 referred to the setup configuration
- b) The RF path losses were compensated into the measurements
- c) A call was established between EUT and base station with following setting:
 - i. Set Gain Factors (β_c and β_d) and parameters were set according to each specific sub-test in the following table, C10.1.4, Quoted from the TS 34.121
 - ii. Set RMC 12.2Kbps + HSDPA mode
 - iii. Set Cell Power=-86dBm
 - iv. Set HS-DSCH Configuration Type to FRC (H-set 1, QPSK)
 - v. Select HSDPA uplink parameters
 - vi. Set Delta ACK, Delta NACK and Delta CQI=8
 - vii. Set Ack-Nack repetition Factor to 3
 - viii. Set CQI Feedback Cycle (K) to 4ms
 - ix. Set CQI repetition factor to 2
 - x. Power ctrl mode= all up bits
- d) The transmitter maximum output power was recorded.

Table C.10.1.4: β values for transmitter characteristics tests with HS-DPCCH

Sub-test	β_c	β_d	β_d (SF)	β_c/β_d	β_{HS} (Note 1, Note 2)	CM (dB) (Note 3)	MPR (dB) (Note 3)
1	2/15	15/15	64	2/15	4/15	0.0	0.0
2	12/15 (Note 4)	15/15 (Note 4)	64	12/15 (Note 4)	24/15	1.0	0.0
3	15/15	8/15	64	15/8	30/15	1.5	0.5
4	15/15	4/15	64	15/4	30/15	1.5	0.5

Note 1: Δ_{ACK} , Δ_{NACK} and $\Delta_{CQI} = 30/15$ with $\beta_{HS} = 30/15 * \beta_c$.

Note 2: For the HS-DPCCH power mask requirement test in clause 5.2C, 5.7A, and the Error Vector Magnitude (EVM) with HS-DPCCH test in clause 5.13.1A, and HSDPA EVM with phase discontinuity in clause 5.13.1AA, Δ_{ACK} and $\Delta_{NACK} = 30/15$ with $\beta_{HS} = 30/15 * \beta_c$, and $\Delta_{CQI} = 24/15$ with $\beta_{HS} = 24/15 * \beta_c$.

Note 3: CM = 1 for $\beta_c/\beta_d = 12/15$, $\beta_{HS}/\beta_c = 24/15$. For all other combinations of DPCCH, DPCCCH and HS-DPCCH the MPR is based on the relative CM difference. This is applicable for only UEs that support HSDPA in release 6 and later releases.

Note 4: For subtest 2 the β_c/β_d ratio of 12/15 for the TFC during the measurement period (TF1, TF0) is achieved by setting the signalled gain factors for the reference TFC (TF1, TF1) to $\beta_c = 11/15$ and $\beta_d = 15/15$.

Setup Configuration

HSUPA Setup Configuration:

- a) The EUT was connected to base station RS CMU200 referred to the setup configuration
- b) The RF path losses were compensated into the measurements
- c) A call was established between EUT and base station with following setting:
 - i. Call configs = 5.2b, 5.9b, 5.10b, and 5.13.2B with QPSK
 - ii. Set Gain Factors (β_c and β_d) and parameters (AG index) were set according to each specific sub-test in the following table, C11.1.3, Quoted from the TS 34.121
 - iii. Set Cell Power=-86dBm
 - iv. Set channel type= 12.2Kbps + HSPA mode
 - v. Set UE Target power
 - vi. Set Ctrl mode=Alternating bits
 - vii. Set and observe the E-TFCI
 - viii. Confirm that E-TFCI is equal the target E-TFCI of 75 for Sub-test 1, and other subtest's E-TFCI
- d) The transmitter maximum output power was recorded.

Table C.11.1.3: β values for transmitter characteristics tests with HS-DPCCH and E-DCH

Sub-test	β_c	β_d	β_d (SF)	β_c/β_d	β_{HS} (Note 1)	β_{ec}	β_{ed} (Note 5) (Note 6)	β_{ed} (SF)	β_{ed} (Codes)	CM (dB) (Note 2)	MPR (dB) (Note 2)	AG Index (Note 6)	E-TFCI
1	11/15 (Note 3)	15/15 (Note 3)	64	11/15 (Note 3)	22/15	209/25	1309/225	4	1	1.0	0.0	20	75
2	6/15	15/15	64	6/15	12/15	12/15	94/75	4	1	3.0	2.0	12	67
3	15/15	9/15	64	15/9	30/15	30/15	β_{ed1} : 47/15 β_{ed2} : 47/15	4 4	2	2.0	1.0	15	92
4	2/15	15/15	64	2/15	4/15	2/15	56/75	4	1	3.0	2.0	17	71
5	15/15 (Note 4)	15/15 (Note 4)	64	15/15 (Note 4)	30/15	24/15	134/15	4	1	1.0	0.0	21	81

Note 1: $\Delta_{ACK}, \Delta_{NACK}$ and $\Delta_{CQI} = 30/15$ with $\beta_{HS} = 30/15 * \beta_c$.

Note 2: CM = 1 for $\beta_c/\beta_d = 12/15, \beta_{HS}/\beta_c = 24/15$. For all other combinations of DPDCH, DPCCH, HS-DPCCH, E-DPDCH and E-DPCCH the MPR is based on the relative CM difference.

Note 3: For subtest 1 the β_c/β_d ratio of 11/15 for the TFC during the measurement period (TF1, TF0) is achieved by setting the signalled gain factors for the reference TFC (TF1, TF1) to $\beta_c = 10/15$ and $\beta_d = 15/15$.

Note 4: For subtest 5 the β_c/β_d ratio of 15/15 for the TFC during the measurement period (TF1, TF0) is achieved by setting the signalled gain factors for the reference TFC (TF1, TF1) to $\beta_c = 14/15$ and $\beta_d = 15/15$.

Note 5: In case of testing by UE using E-DPDCH Physical Layer category 1, Sub-test 3 is omitted according to TS25.306 Table 5.1g.

Note 6: β_{ed} can not be set directly, it is set by Absolute Grant Value.

Setup Configuration

General Note:

- Per KDB 941225 D01, SAR for Head / Hotspot / Body-worn Exposure is measured using a 12.2Kbps RMC with TPC bit configured to all 1s
- Per KDB 941225 D01 RMC 12.2Kbps setting is used to evaluate SAR. If the maximum output power and Tune-up tolerance specified for production units in HSDPA/HSUPA is $\leq 1/4$ dB higher than RMC 12.2Kbps or when the highest reported SAR of the RMC 12.2Kbps is scaled by the ratio of specified maximum output power and tune-up tolerance of HSDPA / HSUPA to RMC 12.2Kbps and the adjusted SAR is ≤ 1.2 W/kg, SAR measurement is not required for HSDPA / HSUPA.

Mode		WCDMA Band II			WCDMA Band IV		
		Conducted Power (dBm)			Conducted Power (dBm)		
		CH9262	CH9400	CH9538	CH1312	CH1413	CH1513
		1852.4MHz	1880MHz	1907.6MHz	1712.4MHz	1732.6MHz	1752.6MHz
AMR 12.2K		22.47	22.90	22.76	22.92	23.07	23.16
RMC 12.2K		22.50	22.93	22.79	22.95	23.10	23.19
HSDPA	Subtest-1	21.56	22.01	21.92	21.95	22.12	22.18
	Subtest-2	19.65	21.50	21.37	21.48	21.62	21.69
	Subtest-3	18.87	21.50	21.40	21.50	21.61	21.73
	Subtest-4	18.76	21.56	21.39	21.50	21.63	21.70
HSUPA	Subtest-1	18.43	18.26	18.35	18.11	18.64	18.76
	Subtest-2	18.51	18.83	18.58	18.32	18.82	18.86
	Subtest-3	18.82	18.91	18.74	18.41	18.96	18.92
	Subtest-4	19.11	19.02	18.95	18.85	18.95	18.91
	Subtest-5	19.98	19.68	19.46	19.92	19.75	20.05

Mode		WCDMA Band V		
		Conducted Power (dBm)		
		CH4132	CH4183	CH4233
		826.4MHz	836.6MHz	846.6MHz
AMR 12.2K		22.92	23.05	23.25
RMC 12.2K		22.95	23.08	23.28
HSDPA	Subtest-1	22.19	22.16	22.20
	Subtest-2	21.71	21.65	21.69
	Subtest-3	21.71	21.64	21.73
	Subtest-4	21.72	21.63	21.70
HSUPA	Subtest-1	19.02	18.52	18.28
	Subtest-2	18.97	18.96	18.70
	Subtest-3	19.51	18.98	18.71
	Subtest-4	19.56	19.11	19.18
	Subtest-5	20.58	20.54	20.20

10.2. LTE

General Note:

1. CMW500 base station simulator was used to setup the connection with EUT; the frequency band, channel, bandwidth, RB allocation configuration, modulation type are set in the base station simulator to configure EUT transmitting at maximum power and at different configurations which are requested to be reported to FCC, for conducted power measurement and SAR testing.
2. Per KDB 941225 D05v02r03, when a properly configured base station simulator is used for the SAR and power measurements, spectrum plots for each RB allocation and offset configuration is not required.
3. Per KDB 941225 D05v02r03, start with the largest channel bandwidth and measure SAR for QPSK with 1 RB allocation, using the RB offset and required test channel combination with the highest maximum output power for RB offsets at the upper edge, middle and lower edge of each required test channel.
4. Per KDB 941225 D05v02r03, 50% RB allocation for QPSK SAR testing follows 1RB QPSK allocation procedure.
5. Per KDB 941225 D05v02r03, for QPSK with 100% RB allocation, SAR is not required when the highest maximum output power for 100 % RB allocation is less than the highest maximum output power in 50% and 1 RB allocations and the highest reported SAR for 1 RB and 50% RB allocation are ≤ 0.8 W/kg. Otherwise, SAR is measured for the highest output power channel; and if the reported SAR is > 1.45 W/kg, the remaining required test channels must also be tested.
6. Per KDB 941225 D05v02r03, 16QAM output power for each RB allocation configuration is $>$ not $\frac{1}{2}$ dB higher than the same configuration in QPSK and the reported SAR for the QPSK configuration is ≤ 1.45 W/kg; Per KDB 941225 D05v02r03, 16QAM SAR testing is not required.
7. Per KDB 941225 D05v02r03, smaller bandwidth output power for each RB allocation configuration is $>$ not $\frac{1}{2}$ dB higher than the same configuration in the largest supported bandwidth, and the reported SAR for the largest supported bandwidth is ≤ 1.45 W/kg; Per KDB 941225 D05v02r03, smaller bandwidth SAR testing is not required.

[TCB workshop](#) October, 2014: Page 37, Other LTE Considerations.

LTE-FDD Band 2				Conducted Power(dBm)		
Band-width	Modulation	RB allocation	RB offset	18607	18900	19193
				1850.7MHz	1880MHz	1909.3MHz
1.4MHz	QPSK	1	0	22.60	23.05	22.47
			2	22.64	22.98	22.57
			5	22.59	22.96	22.49
		3	0	22.62	22.95	22.48
			1	22.60	23.00	22.45
			3	22.62	22.96	22.49
	6	0	21.68	22.04	21.53	
	16QAM	1	0	21.81	22.10	21.43
			2	21.74	22.24	21.53
			5	21.80	22.12	21.39
		3	0	21.73	21.97	21.42
			1	21.72	21.96	21.39
			3	21.65	21.96	21.32
		6	0	20.53	20.95	20.61
Band-width		Modulation	RB allocation	RB offset	18615	18900
	1851.5MHz				1880MHz	1908.5MHz
3MHz	QPSK	1	0	22.43	22.36	22.22
			8	22.25	22.30	22.19
			14	22.31	22.25	22.18
		8	0	21.54	21.42	21.45
			4	21.59	21.39	21.45
			7	21.51	21.35	21.39
	15	0	21.52	21.33	21.38	
	16QAM	1	0	21.51	21.29	21.63
			8	21.65	21.26	21.52
			14	21.50	21.27	21.39
		8	0	20.57	20.39	21.56
			4	20.56	20.38	21.63
			7	20.55	20.38	21.66
		15	0	20.59	20.49	20.49

LTE-FDD Band 2				Conducted Power(dBm)		
Band-width	Modulation	RB allocation	RB offset	18625	18900	19175
				1852.5MHz	1880MHz	1907.5MHz
5MHz	QPSK	1	0	22.21	22.70	22.63
			12	22.20	22.53	22.48
			24	22.17	22.55	22.47
		12	0	21.30	21.61	21.61
			7	21.26	21.59	21.55
			13	21.31	21.58	21.51
	25	0	21.30	21.55	21.57	
	16QAM	1	0	21.59	21.72	21.73
			12	21.44	21.58	21.66
			24	21.28	21.61	21.56
		12	0	20.46	20.60	20.58
			7	20.36	20.69	20.60
			13	20.35	20.67	20.53
		25	0	20.56	20.65	20.53
Band-width		Modulation	RB allocation	RB offset	18650	18900
	1855MHz				1880MHz	1905MHz
10MHz	QPSK	1	0	22.28	22.64	22.65
			24	22.16	22.52	22.44
			49	22.37	22.61	22.48
		25	0	21.25	21.58	21.62
			24	21.21	21.49	21.60
			49	21.27	21.52	21.58
	50	0	21.26	21.56	21.54	
	16QAM	1	0	21.70	21.65	21.90
			24	21.40	21.41	21.78
			49	21.64	21.61	21.79
		25	0	20.39	20.60	20.56
			24	20.48	20.65	20.58
			49	20.34	20.55	20.49
		50	0	21.37	20.51	20.52

LTE-FDD Band 2				Conducted Power(dBm)		
Band-width	Modulation	RB allocation	RB offset	18675	18900	19125
				1857.5MHz	1880MHz	1902.5MHz
15MHz	QPSK	1	0	22.89	23.09	22.18
			38	22.57	22.77	22.74
			74	22.73	22.86	22.83
		38	0	22.20	21.76	22.07
			18	21.92	21.67	22.09
			37	22.10	22.01	22.25
	75	0	21.80	21.84	21.90	
	16QAM	1	0	22.12	21.99	22.12
			38	21.97	21.65	22.17
			74	22.08	21.86	22.10
		38	0	22.02	22.00	22.06
			18	21.75	21.69	22.05
			37	21.95	21.77	22.21
		75	0	20.73	20.82	20.85
Band-width		Modulation	RB allocation	RB offset	18700	18900
	1860MHz				1880MHz	1900MHz
20MHz	QPSK	1	0	22.86	22.72	22.88
			49	22.71	22.81	22.80
			99	22.56	22.68	22.64
		50	0	22.00	21.86	21.91
			25	21.93	21.82	21.96
			50	21.79	21.78	21.90
	100	0	21.91	21.85	21.96	
	16QAM	1	0	21.74	21.94	22.10
			49	21.92	21.89	21.96
			99	21.59	21.69	21.83
		50	0	21.00	20.79	20.95
			25	20.96	20.79	20.95
			50	20.80	20.76	20.94
		100	0	20.89	20.80	20.87

LTE-FDD Band 4				Conducted Power(dBm)		
Band-width	Modulation	RB allocation	RB offset	19957	20175	20393
				1710.7MHz	1732.5MHz	1754.3MHz
1.4MHz	QPSK	1	0	22.39	22.57	22.48
			2	22.38	22.56	22.59
			5	22.35	22.55	22.51
		3	0	22.30	22.48	22.52
			1	22.30	22.48	22.52
			3	22.30	22.49	22.47
	6	0	21.32	21.45	21.51	
	16QAM	1	0	21.41	21.42	21.75
			2	21.57	21.40	21.71
			5	21.45	21.35	21.65
		3	0	21.29	21.36	21.42
			1	21.29	21.38	21.43
			3	21.27	21.27	21.36
		6	0	20.46	20.50	20.60
Band-width		Modulation	RB allocation	RB offset	19965	20175
	1711.5MHz				1732.5MHz	1753.5MHz
3MHz	QPSK	1	0	22.51	22.64	22.72
			8	22.46	22.63	22.64
			14	22.49	22.58	22.65
		8	0	21.42	21.63	21.66
			4	21.43	21.63	21.59
			7	21.41	21.62	21.66
	15	0	21.43	21.55	21.67	
	16QAM	1	0	21.58	21.51	21.82
			8	21.66	21.52	21.87
			14	21.51	21.48	21.73
		8	0	20.48	20.68	20.68
			4	20.49	20.68	20.68
			7	20.48	20.56	20.67
		15	0	20.41	20.53	20.64

LTE-FDD Band 4				Conducted Power(dBm)		
Band-width	Modulation	RB allocation	RB offset	19975	20175	20375
				1712.5MHz	1732.5MHz	1752.5MHz
5MHz	QPSK	1	0	22.65	22.83	22.85
			12	22.55	22.72	22.68
			24	22.54	22.72	22.72
		12	0	21.42	21.67	21.61
			7	21.54	21.66	21.62
			13	21.40	21.56	21.64
	25	0	21.42	21.55	21.60	
	16QAM	1	0	21.65	21.80	22.04
			12	21.56	21.66	21.91
			24	21.58	21.71	21.83
		12	0	20.51	20.69	20.74
			7	20.51	20.63	20.74
			13	20.49	20.56	20.67
		25	0	20.51	20.61	20.63
Band-width		Modulation	RB allocation	RB offset	20000	20175
	1715MHz				1732.5MHz	1750MHz
10MHz	QPSK	1	0	22.70	22.92	22.91
			24	22.52	22.66	22.57
			49	23.01	23.14	23.08
		25	0	21.58	21.60	21.66
			24	21.47	21.71	21.64
			49	21.67	21.73	21.81
	50	0	21.57	21.69	21.75	
	16QAM	1	0	21.95	21.73	22.06
			24	21.61	21.49	21.77
			49	22.21	22.10	22.27
		25	0	20.58	20.69	20.62
			24	20.52	20.66	20.63
			49	20.65	20.80	20.87
		50	0	20.62	20.71	20.69

LTE-FDD Band 4				Conducted Power(dBm)		
Band-width	Modulation	RB allocation	RB offset	20025	20175	20325
				1717.5MHz	1732.5MHz	1747.5MHz
15MHz	QPSK	1	0	22.53	22.63	22.62
			38	22.44	22.64	22.35
			74	22.63	22.56	22.49
		38	0	21.38	21.62	22.08
			18	21.29	21.82	21.77
			37	21.48	21.68	21.88
	75	0	21.33	21.49	21.55	
	16QAM	1	0	21.36	21.73	21.91
			38	21.20	21.60	21.69
			74	21.50	21.78	21.89
		38	0	21.34	21.78	21.96
			18	21.28	21.60	21.76
			37	21.46	21.74	21.80
		75	0	20.39	20.45	20.57
Band-width		Modulation	RB allocation	RB offset	20050	20175
	1720MHz				1732.5MHz	1745MHz
20MHz	QPSK	1	0	22.39	22.39	22.41
			49	22.55	22.80	22.39
			99	22.66	22.56	22.35
		50	0	21.36	21.45	21.56
			25	21.40	21.45	21.55
			50	21.47	21.50	21.50
	100	0	21.48	21.46	21.46	
	16QAM	1	0	21.43	21.63	21.51
			49	21.49	21.75	21.47
			99	21.73	21.80	21.58
		50	0	20.38	20.44	20.64
			25	20.38	20.51	20.65
			50	20.49	20.54	20.61
		100	0	20.49	20.49	20.52

LTE-FDD Band 5				Conducted Power(dBm)		
Band-width	Modulation	RB allocation	RB offset	20407	20525	20643
				824.7MHz	836.5MHz	848.3MHz
1.4MHz	QPSK	1	0	22.84	22.86	22.54
			2	22.93	22.87	22.66
			5	22.92	22.83	22.56
		3	0	22.91	22.89	22.67
			1	22.99	22.79	22.69
			3	22.93	22.83	22.49
	6	0	21.92	21.96	21.73	
	16QAM	1	0	21.98	22.04	21.86
			2	22.24	22.04	22.04
			5	22.18	21.91	21.93
		3	0	21.94	21.71	21.60
			1	21.94	21.75	21.59
			3	21.93	21.73	21.48
		6	0	20.79	20.79	20.73
Band-width		Modulation	RB allocation	RB offset	20415	20525
	825.5MHz				836.5MHz	847.5MHz
3MHz	QPSK	1	0	22.80	23.00	22.75
			8	22.86	22.87	22.71
			14	22.95	22.81	22.65
		8	0	22.00	21.88	21.78
			4	22.00	21.87	21.79
			7	22.01	21.86	21.74
	15	0	22.03	21.90	21.77	
	16QAM	1	0	22.00	21.96	21.89
			8	22.25	21.83	22.01
			14	22.08	21.80	21.74
		8	0	21.03	20.93	20.86
			4	21.08	20.92	20.88
			7	21.00	20.84	20.81
		15	0	20.92	20.83	20.74

LTE-FDD Band 5				Conducted Power(dBm)			
Band-width	Modulation	RB allocation	RB offset	20425	20525	20625	
				826.5MHz	836.5MHz	846.5MHz	
5MHz	QPSK	1	0	22.89	22.81	22.81	
			12	22.95	22.86	22.84	
			24	22.90	22.73	22.65	
		12	0	21.97	21.94	21.81	
			7	21.97	21.94	21.84	
			13	21.93	21.90	21.63	
	25	0	22.00	21.87	21.72		
	16QAM	1	0	22.07	21.91	21.84	
			12	22.02	21.91	21.88	
			24	22.00	21.79	21.71	
		12	0	21.00	20.85	20.80	
			7	20.99	20.85	20.76	
			13	20.93	20.90	20.70	
		25	0	21.01	20.84	20.78	
Band-width		Modulation	RB allocation	RB offset	20450	20525	20600
	829MHz				836.5MHz	844MHz	
10MHz	QPSK	1	0	22.92	22.98	22.98	
			24	22.85	22.74	22.64	
			49	23.14	22.97	22.85	
		25	0	21.94	21.89	21.96	
			24	21.90	21.87	21.93	
			49	22.04	21.89	21.80	
		50	0	21.96	21.89	21.81	
		16QAM	1	0	21.93	22.18	22.13
				24	21.75	21.92	21.99
	49			22.16	22.16	22.13	
	25		0	20.96	20.96	20.94	
			24	20.98	20.80	20.96	
			49	21.02	20.78	20.83	
	50		0	20.99	20.84	20.85	

LTE-FDD Band 7				Conducted Power(dBm)		
Band-width	Modulation	RB allocation	RB offset	20775	21100	21425
				2502.5MHz	2535MHz	2567.5MHz
5MHz	QPSK	1	0	23.07	22.99	22.48
			12	23.02	22.89	22.55
			24	22.90	22.86	22.47
		12	0	22.01	21.89	21.59
			7	22.01	21.91	21.55
			13	21.96	21.86	21.54
	25	0	21.95	21.94	21.55	
	16QAM	1	0	21.98	22.28	21.65
			12	21.97	22.14	21.55
			24	21.97	22.10	21.57
		12	0	21.03	20.99	20.58
			7	21.07	21.01	20.57
			13	21.01	20.92	20.51
		25	0	21.02	20.90	20.61
Band-width		Modulation	RB allocation	RB offset	20800	21100
	2505MHz				2535MHz	2565MHz
10MHz	QPSK	1	0	22.70	22.66	22.32
			24	22.43	22.37	22.05
			49	22.61	22.46	22.13
		25	0	21.61	21.57	21.21
			24	21.62	21.59	21.18
			49	21.56	21.41	21.05
	50	0	21.62	21.48	21.16	
	16QAM	1	0	22.05	21.62	21.61
			24	21.69	21.26	21.32
			49	21.93	21.43	21.37
		25	0	20.64	20.61	20.41
			24	20.62	20.61	20.43
			49	20.57	20.52	20.57
		50	0	20.60	20.46	20.45

LTE-FDD Band 7				Conducted Power(dBm)		
Band-width	Modulation	RB allocation	RB offset	20825	21100	21375
				2507.5MHz	2535MHz	2562.5MHz
15MHz	QPSK	1	0	22.55	22.49	22.24
			38	22.47	22.37	22.01
			74	22.40	22.23	21.79
		38	0	22.03	21.67	21.88
			18	21.78	21.47	21.30
			37	21.75	21.13	21.12
	75	0	21.62	21.50	21.21	
	16QAM	1	0	21.84	21.83	21.58
			38	21.80	21.33	21.35
			74	22.00	21.34	21.41
		38	0	21.86	21.70	21.54
			18	21.79	21.29	21.39
			37	21.89	21.32	21.42
		75	0	20.60	20.49	20.48
Band-width		Modulation	RB allocation	RB offset	20850	21100
	2510MHz				2535MHz	2560MHz
20MHz	QPSK	1	0	22.52	22.74	22.43
			49	22.58	22.47	22.17
			99	22.58	22.32	21.88
		50	0	21.71	21.67	21.40
			25	21.70	21.65	21.38
			50	21.71	21.53	21.30
	100	0	21.81	21.62	21.27	
	16QAM	1	0	21.81	21.90	21.65
			49	21.75	21.56	21.45
			99	21.89	21.71	21.41
		50	0	20.75	20.65	20.38
			25	20.70	20.66	20.42
			50	20.72	20.56	20.49
		100	0	20.81	20.66	20.78

LTE-FDD Band 12				Conducted Power(dBm)			
Band-width	Modulation	RB allocation	RB offset	23017	23095	23173	
				699.7MHz	707.5MHz	715.3MHz	
1.4MHz	QPSK	1	0	22.94	22.81	22.91	
			2	22.91	22.90	22.83	
			5	22.94	22.77	22.84	
		3	0	22.85	22.85	22.73	
			1	22.83	22.84	22.71	
			3	22.90	22.78	22.77	
		6	0	21.79	21.88	21.77	
		16QAM	1	0	21.92	21.98	21.87
				2	22.01	21.99	21.89
	5			21.95	21.87	21.84	
	3		0	21.70	21.76	21.70	
			1	21.77	21.76	21.77	
			3	21.75	21.76	21.68	
	6	0	20.71	20.90	20.62		
	Band-width	Modulation	RB allocation	RB offset	23025	23095	23165
700.5MHz					707.5MHz	714.5MHz	
3MHz	QPSK	1	0	22.95	22.81	22.84	
			8	23.07	22.85	22.74	
			14	22.73	22.85	22.72	
		8	0	21.71	21.67	21.81	
			4	21.79	21.67	21.79	
			7	21.65	21.73	21.74	
		15	0	21.67	21.83	21.72	
		16QAM	1	0	21.99	21.86	21.69
				8	22.00	21.93	21.63
	14			21.90	21.88	21.62	
	8		0	20.87	20.80	20.80	
			4	20.86	20.72	20.83	
			7	20.81	20.79	20.79	
	15	0	20.84	20.72	20.71		

LTE-FDD Band 12				Conducted Power(dBm)		
Band-width	Modulation	RB allocation	RB offset	23035	23095	23155
				701.5MHz	707.5MHz	713.5MHz
5MHz	QPSK	1	0	22.91	22.78	22.93
			12	22.84	22.89	22.84
			24	22.69	22.92	22.84
		12	0	21.70	21.69	21.80
			7	21.60	21.72	21.81
			13	21.69	21.70	21.75
	25	0	21.67	21.67	21.83	
	16QAM	1	0	21.82	21.90	21.94
			12	21.81	22.12	21.95
			24	21.70	22.11	21.83
		12	0	20.72	20.82	20.86
			7	20.70	20.83	20.87
			13	20.72	20.81	20.82
		25	0	20.71	20.67	20.87
Band-width		Modulation	RB allocation	RB offset	23060	23095
	704MHz				707.5MHz	711MHz
10MHz	QPSK	1	0	23.17	23.13	23.14
			24	22.88	22.80	22.92
			49	23.02	23.06	23.00
		25	0	21.90	21.88	21.87
			24	21.83	21.89	21.87
			49	21.73	21.90	21.82
	50	0	21.82	21.89	21.96	
	16QAM	1	0	22.22	22.34	22.02
			24	21.84	22.01	21.79
			49	22.08	22.18	21.97
		25	0	20.87	20.98	20.91
			24	20.98	20.97	20.91
			49	20.81	20.95	20.97
		50	0	20.87	20.95	20.93

LTE-FDD Band 17				Conducted Power(dBm)		
Band-width	Modulation	RB allocation	RB offset	23755	23790	23825
				706.5MHz	710MHz	713.5MHz
5MHz	QPSK	1	0	22.91	22.95	23.15
			12	22.91	22.92	23.06
			24	22.97	23.05	22.99
		12	0	21.88	21.80	21.94
			7	21.81	21.82	21.97
			13	21.79	21.77	21.98
	25	0	21.81	21.76	21.96	
	16QAM	1	0	22.14	21.93	22.13
			12	22.08	21.95	22.02
			24	22.07	22.00	22.08
		12	0	20.93	20.88	21.04
			7	20.93	20.89	21.01
			13	20.90	20.92	20.98
		25	0	20.84	20.85	21.06
Band-width		Modulation	RB allocation	RB offset	23780	23790
	709MHz				710MHz	711MHz
10MHz	QPSK	1	0	23.19	23.12	23.19
			24	22.83	22.84	23.00
			49	23.01	23.03	22.96
		25	0	21.98	21.90	21.84
			24	21.87	21.88	21.86
			49	21.94	21.92	21.88
	50	0	21.84	21.95	21.97	
	16QAM	1	0	22.30	22.25	22.35
			24	22.02	21.99	22.08
			49	22.21	22.21	22.11
		25	0	20.93	20.93	20.93
			24	20.92	20.93	20.88
			49	21.02	20.89	20.93
		50	0	20.87	20.91	20.98

LTE-FDD Band 71				Conducted Power (dBm)				
Bandwidth (MHz)	Modulation	RB allocation	RB offset	Low	Middle	High		
5	QPSK	1	0	23.65	23.95	23.21		
			12	23.56	23.27	23.25		
			24	23.14	23.95	23.09		
		12	0	22.85	21.89	22.07		
			6	22.82	22.09	22.00		
			13	22.82	21.98	22.06		
		25	0	22.67	22.15	22.13		
		16QAM	1	0	22.55	22.45	22.43	
				12	22.54	22.33	22.19	
	24			22.76	22.35	22.10		
	12		0	21.86	21.33	21.06		
			6	21.82	21.10	21.03		
			13	21.80	21.15	21.10		
	25		0	21.64	21.01	21.12		
	10		QPSK	1	0	24.20	24.35	24.18
					24	24.04	23.63	24.29
		49			24.32	23.85	23.97	
		25		0	23.18	23.28	23.09	
12				23.20	23.22	23.11		
25				23.12	23.14	23.14		
50		0		23.19	23.22	23.14		
16QAM		1		0	23.41	23.38	23.05	
				24	23.22	23.24	22.95	
			49	23.37	23.31	23.06		
		25	0	22.23	22.26	22.18		
			12	22.24	22.26	22.21		
			25	22.10	22.19	22.16		
		50	0	22.17	22.22	22.15		

LTE-FDD Band 71				Conducted Power (dBm)				
Bandwidth (MHz)	Modulation	RB allocation	RB offset	Low	Middle	High		
15	QPSK	1	0	23.15	23.47	23.80		
			38	23.99	23.49	23.60		
			74	23.22	23.04	23.95		
		38	0	23.26	23.00	22.85		
			18	23.31	22.82	23.75		
			37	23.59	22.89	23.03		
		75	0	23.16	23.04	22.99		
		16QAM	1	0	23.46	23.10	23.29	
				38	23.35	22.88	23.08	
	74			23.26	22.98	23.13		
	38		0	23.43	23.09	23.27		
			18	23.39	22.86	23.08		
			37	23.26	22.94	23.11		
	75		0	22.13	22.10	21.96		
	20		QPSK	1	0	24.39	24.58	24.32
					49	24.44	24.31	24.89
		99			24.13	24.19	24.03	
		50		0	23.11	23.35	23.09	
25				23.23	23.15	23.09		
50				23.16	23.01	23.09		
100		0		23.17	23.12	23.07		
16QAM		1		0	23.47	23.61	23.31	
				49	23.09	23.23	22.95	
			99	23.17	23.29	23.07		
		50	0	22.29	22.14	22.09		
			25	22.32	22.15	22.11		
			50	22.05	22.09	22.04		
		100	0	22.20	22.09	22.04		

LTE (TDD) Considerations

According to KDB 941225 D05 SAR for LTE Devices, for Time-Division Duplex (TDD) systems, SAR must be tested using a fixed periodic duty factor according to the highest transmission duty factor implemented for the device and supported by the defined 3GPP LTE TDD configurations.

SAR was tested with the highest transmission duty factor (63.33%) using Uplink-downlink configuration 0 and Special subframe configuration 7.

LTE TDD Bands support 3GPP TS 36.211 section 4.2 for Type 2 Frame Structure and Table 4.2-2 for uplinkdownlink configurations and Table 4.2-1 for Special subframe configurations.

Table 4.2-1: Configuration of special subframe (lengths of DwPTS/GP/UpPTS)

Special subframe configuration	Normal cyclic prefix in downlink			Extended cyclic prefix in downlink		
	DwPTS	UpPTS		DwPTS	UpPTS	
		Normal cyclic prefix in uplink	Extended cyclic prefix in uplink		Normal cyclic prefix in uplink	Extended cyclic prefix in uplink
0	$6592 \cdot T_s$	$(1+X) \cdot 2192 \cdot T_s$	$(1+X) \cdot 2560 \cdot T_s$	$7680 \cdot T_s$	$(1+X) \cdot 2192 \cdot T_s$	$(1+X) \cdot 2560 \cdot T_s$
1	$19760 \cdot T_s$			$20480 \cdot T_s$		
2	$21952 \cdot T_s$			$23040 \cdot T_s$		
3	$24144 \cdot T_s$			$25600 \cdot T_s$		
4	$26336 \cdot T_s$			$7680 \cdot T_s$		
5	$6592 \cdot T_s$	$(2+X) \cdot 2192 \cdot T_s$	$(2+X) \cdot 2560 \cdot T_s$	$20480 \cdot T_s$	$(2+X) \cdot 2192 \cdot T_s$	$(2+X) \cdot 2560 \cdot T_s$
6	$19760 \cdot T_s$			$23040 \cdot T_s$		
7	$21952 \cdot T_s$			$12800 \cdot T_s$		
8	$24144 \cdot T_s$			-		
9	$13168 \cdot T_s$			-		
10	$13168 \cdot T_s$	$13152 \cdot T_s$	$12800 \cdot T_s$	-	-	-

Table 4.2-2: Uplink-downlink configurations

Uplink-downlink configuration	Downlink-to-Uplink Switch-point periodicity	Subframe number									
		0	1	2	3	4	5	6	7	8	9
0	5 ms	D	S	U	U	U	D	S	U	U	U
1	5 ms	D	S	U	U	D	D	S	U	U	D
2	5 ms	D	S	U	D	D	D	S	U	D	D
3	10 ms	D	S	U	U	U	D	D	D	D	D
4	10 ms	D	S	U	U	D	D	D	D	D	D
5	10 ms	D	S	U	D	D	D	D	D	D	D
6	5 ms	D	S	U	U	U	D	S	U	U	D

Calculated Duty Cycle = Extended cyclic prefix in uplink x (Ts) x # of S + # of U

Example for Calculated Duty Cycle for Uplink-Downlink Configuration 0:

Calculated Duty Cycle = $5120 \times [1/(15000 \times 2048)] \times 2 + 6 \text{ ms} = 63.33\%$

where

$T_s = 1/(15000 \times 2048)$ seconds

This device supports uplink-downlink configurations 0-6. The configuration with highest duty cycle was used-configuration 0 at 63.3% duty cycle.

LTE-TDD Band 41				Conducted Power(dBm)				
Band-width	Modulation	RB allocation	RB offset	39750	40185	40620	41055	41490
				2506MHz	2549.5MHz	2593MHz	2636.5MHz	2680MHz
5MHz	QPSK	1	0	22.01	22.00	22.07	22.26	21.83
			12	21.78	21.93	22.07	22.11	21.61
			24	22.06	22.11	22.00	22.25	21.93
		12	0	21.11	20.91	21.13	21.35	21.06
			7	21.11	21.04	21.07	21.20	20.91
			13	21.02	21.09	21.10	21.12	21.08
	25	0	21.01	21.01	21.10	21.30	20.92	
	16QAM	1	0	20.98	21.15	21.33	21.35	21.46
			12	20.95	21.32	21.16	21.46	21.27
			24	20.94	21.10	21.29	21.53	21.11
		12	0	20.45	20.44	20.86	20.38	20.62
			7	20.95	20.95	20.97	20.33	20.91
			13	20.88	20.88	20.91	20.55	20.65
		25	0	20.65	20.62	20.47	20.63	20.94
Band-width		Modulation	RB allocation	RB offset	39750	40185	40620	41055
	2506MHz				2549.5MHz	2593MHz	2636.5MHz	2680MHz
10MHz	QPSK	1	0	22.01	22.00	22.21	22.30	21.97
			24	21.87	21.99	22.06	21.93	21.92
			49	22.53	22.42	22.37	22.54	21.48
		25	0	20.95	20.84	21.07	21.14	21.15
			24	20.85	21.01	21.13	21.04	20.98
			49	20.98	21.07	21.23	21.30	21.10
	50	0	21.06	20.88	21.18	21.23	20.93	
	16QAM	1	0	21.44	21.43	21.60	21.60	21.40
			24	20.99	21.13	21.19	21.34	21.09
			49	21.42	21.60	21.49	21.65	20.75
		25	0	20.95	20.45	20.88	20.74	20.85
			24	20.93	20.90	20.94	20.89	20.93
			49	20.96	20.69	20.85	20.77	20.99
		50	0	20.86	20.97	20.56	20.96	20.45

LTE-TDD Band 41				Conducted Power(dBm)				
Band-width	Modulation	RB allocation	RB offset	39750	40185	40620	41055	41490
				2506MHz	2549.5MHz	2593MHz	2636.5MHz	2680MHz
15MHz	QPSK	1	0	22.21	22.04	22.01	22.22	22.24
			38	21.78	21.81	21.78	22.00	21.82
			74	22.50	22.15	21.97	22.28	21.49
		38	0	21.15	21.31	21.35	21.62	21.58
			18	20.93	21.04	21.07	21.25	21.05
			37	21.65	21.31	21.34	21.43	20.82
	75	0	20.88	20.91	20.97	21.31	21.09	
	16QAM	1	0	21.22	21.24	21.21	21.27	21.37
			38	20.96	21.09	20.97	21.21	21.07
			74	21.33	21.28	21.37	21.59	20.81
		38	0	21.26	21.31	21.33	21.45	21.47
			18	20.95	20.93	21.02	21.23	21.11
			37	21.42	21.36	21.39	21.60	20.83
		75	0	20.65	20.94	20.61	20.43	20.56
Band-width		Modulation	RB allocation	RB offset	39750	40185	40620	41055
	2506MHz				2549.5MHz	2593MHz	2636.5MHz	2680MHz
20MHz	QPSK	1	0	21.84	21.88	21.80	22.10	21.95
			49	21.79	21.82	21.75	22.04	21.95
			99	22.15	22.16	21.99	22.10	21.36
		50	0	20.90	20.95	21.17	21.17	21.31
			25	21.13	20.98	21.12	21.22	21.27
			50	21.10	21.10	21.20	21.30	21.23
	100	0	21.03	21.02	20.94	21.42	21.30	
	16QAM	1	0	20.91	20.95	21.01	21.22	21.15
			49	20.90	20.91	20.86	21.21	21.13
			99	21.31	21.33	21.31	21.39	20.49
		50	0	20.88	20.95	20.99	20.41	20.42
			25	20.53	20.54	20.96	20.74	20.63
			50	20.52	20.74	20.52	20.83	20.66
		100	0	20.52	20.55	20.79	20.32	20.44

10.3. WiFi

For 2.4GHz WiFi SAR testing, highest average RF output power channel for the lowest data rate for 802.11b were for SAR evaluation.

The maximum output power specified for production units are determined for all applicable 802.11 transmission modes in each standalone and aggregated frequency band. Maximum output power is measured for the highest maximum output power configuration(s) in each frequency band according to the default power measurement procedures.

SAR testing is not required for OFDM mode(s) when the highest reported SAR for DSSS is adjusted by the ratio of OFDM to DSSS specified maximum output power and the adjusted SAR is ≤ 1.2 W/kg.

WiFi 2.4G				
Mode	Channel	Frequency (MHz)	Conducted Peak Power (dBm)	Conducted Average Power (dBm)
802.11b	1	2412	18.62	16.78
	6	2437	17.92	15.45
	11	2462	18.56	16.31
802.11g	1	2412	16.86	14.43
	6	2437	16.95	14.32
	11	2462	16.74	14.12
802.11n (HT20)	1	2412	15.24	12.61
	6	2437	15.92	13.42
	11	2462	16.60	14.18
802.11n (HT40)	3	2422	15.32	13.40
	6	2437	15.40	13.49
	9	2452	15.28	13.46

WiFi 5G U-NII-1			
Mode	Channel	Frequency (MHz)	Conducted Average Power (dBm)
802.11ac (VHT20)	36	5180	16.21
	44	5220	16.34
	48	5240	16.36
802.11n (HT20)	36	5180	16.67
	44	5220	16.47
	48	5240	16.57
802.11a	36	5180	16.54
	44	5220	17.05
	48	5240	16.48
802.11ac (VHT40)	38	5190	16.37
	46	5230	16.91
802.11n (HT40)	38	5190	16.55
	46	5230	17.09
802.11ac (VHT80)	42	5210	11.69

WiFi 5G U-NII-2A			
Mode	Channel	Frequency (MHz)	Conducted Average Power (dBm)
802.11ac (VHT20)	52	5260	16.43
	56	5280	16.45
	64	5320	16.45
802.11n (HT20)	52	5260	17.11
	56	5280	17.02
	64	5320	16.99
802.11a	52	5260	17.64
	56	5280	17.82
	64	5320	17.13
802.11ac (VHT40)	54	5270	15.47
	62	5310	14.92
802.11n (HT40)	54	5270	15.67
	62	5310	15.74
802.11ac (VHT80)	58	5290	10.55

WiFi 5G U-NII-2C			
Mode	Channel	Frequency (MHz)	Conducted Average Power (dBm)
802.11ac (VHT20)	100	5500	16.67
	120	5600	16.97
	140	5700	15.58
802.11n (HT20)	100	5500	17.53
	120	5600	17.54
	140	5700	16.03
802.11a	100	5500	17.88
	120	5600	18.65
	140	5700	16.41
802.11ac (VHT40)	102	5510	15.51
	118	5590	16.24
	134	5670	14.68
802.11n (HT40)	102	5510	15.47
	118	5590	16.10
	134	5670	12.95
802.11ac (VHT80)	106	5530	11.04
	122	5610	14.22
	138	5690	12.76

WiFi 5G U-NII-3			
Mode	Channel	Frequency (MHz)	Conducted Average Power (dBm)
802.11ac (VHT20)	149	5745	16.57
	157	5785	16.64
	165	5825	17.18
802.11n (HT20)	149	5745	17.55
	157	5785	17.70
	165	5825	17.32
802.11a	149	5745	17.46
	157	5785	17.52
	165	5825	18.16
802.11ac (VHT40)	151	5755	14.65
	159	5795	15.14
802.11n (HT40)	151	5755	15.97
	159	5795	15.80
802.11ac (VHT80)	155	5775	10.21

10.4. Bluetooth

Bluetooth				
Mode	Channel	Frequency (MHz)	Conducted Peak Power (dBm)	Conducted Average Power (dBm)
GFSK	0	2402	5.27	5.19
	39	2441	4.71	4.65
	78	2480	4.13	4.10
$\pi/4$ QPSK	0	2402	5.46	4.78
	39	2441	4.78	4.19
	78	2480	4.23	3.65
8DPSK	0	2402	5.75	5.02
	39	2441	5.08	4.38
	78	2480	3.75	3.08
GFSK(BLE)	0	2402	-0.15	-0.20
	19	2440	-0.47	-0.48
	39	2480	-0.41	-0.44

11. Maximum Tune-up Limit

WCDMA			
Mode	Maximum Tune-up (dBm)		
	FDD Band II	FDD Band IV	FDD Band V
AMR 12.2Kbps	23.00	23.50	23.50
RMC 12.2Kbps	23.00	23.50	23.50
HSDPA Subtest-1	22.50	22.50	22.50
HSDPA Subtest-2	22.00	22.00	22.00
HSDPA Subtest-3	22.00	22.00	22.00
HSDPA Subtest-4	22.00	22.00	22.00
HSUPA Subtest-1	18.50	19.00	19.50
HSUPA Subtest-2	19.00	19.00	19.00
HSUPA Subtest-3	19.00	19.00	20.00
HSUPA Subtest-4	19.50	19.00	20.00
HSUPA Subtest-5	20.00	20.50	21.00

LTE				
Fequency Band	Band-width(MHz)	Modulation	RB allocation	Maximum Tune-up (dBm)
FDD Band 2	1.4	QPSK	1	23.50
			3	23.00
			6	22.50
		16QAM	1	22.50
			3	22.00
			6	21.00
	3	QPSK	1	22.50
			8	22.00
			15	22.00
		16QAM	1	22.00
			8	22.00
			15	21.00
	5	QPSK	1	23.00
			12	22.00
			25	22.00
		16QAM	1	22.00
			12	21.00
			25	21.00
	10	QPSK	1	23.00
			25	22.00
			50	22.00
		16QAM	1	22.00
			25	21.00
			50	21.50
15	QPSK	1	23.50	
		38	22.50	
		75	22.00	
	16QAM	1	22.50	
		38	22.50	
		75	21.00	
20	QPSK	1	23.00	
		50	22.50	
		100	22.00	
	16QAM	1	22.50	
		50	21.50	
		100	21.00	

LTE				
Fequency Band	Band-width(MHz)	Modulation	RB allocation	Maximum Tune-up (dBm)
FDD Band 4	1.4	QPSK	1	23.00
			3	23.00
			6	22.00
		16QAM	1	22.00
			3	21.50
			6	21.00
	3	QPSK	1	23.00
			8	22.00
			15	22.00
		16QAM	1	22.00
			8	21.00
			15	21.00
	5	QPSK	1	23.00
			12	22.00
			25	22.00
		16QAM	1	22.50
			12	21.00
			25	21.00
	10	QPSK	1	23.50
			25	22.00
			50	22.00
		16QAM	1	22.50
			25	21.00
			50	21.00
15	QPSK	1	23.00	
		38	22.50	
		75	22.00	
	16QAM	1	22.00	
		38	22.00	
		75	21.00	
20	QPSK	1	23.00	
		50	22.00	
		100	21.50	
	16QAM	1	22.00	
		50	21.00	
		100	21.00	

LTE				
Fequency Band	Band-width(MHz)	Modulation	RB allocation	Maximum Tune-up (dBm)
FDD Band 5	1.4	QPSK	1	23.00
			3	23.00
			6	22.00
		16QAM	1	22.50
			3	22.00
			6	21.00
	3	QPSK	1	23.00
			8	22.50
			15	22.50
		16QAM	1	22.50
			8	21.50
			15	21.00
	5	QPSK	1	23.00
			12	22.00
			25	22.00
		16QAM	1	22.50
			12	21.00
			25	21.50
	10	QPSK	1	23.50
			25	22.50
			50	22.00
16QAM		1	22.50	
		25	21.50	
		50	21.00	

LTE				
Fequency Band	Band-width(MHz)	Modulation	RB allocation	Maximum Tune-up (dBm)
FDD Band 7	5	QPSK	1	23.50
			12	22.50
			25	22.00
		16QAM	1	22.50
			12	21.50
			25	21.50
	10	QPSK	1	23.00
			25	22.00
			50	22.00
		16QAM	1	22.50
			25	21.00
			50	21.00
	15	QPSK	1	23.00
			38	22.50
			75	22.00
		16QAM	1	22.00
			38	22.00
			75	21.00
	20	QPSK	1	23.00
			50	22.00
			100	22.00
16QAM		1	22.00	
		50	21.00	
		100	21.00	

LTE				
Fequency Band	Band-width(MHz)	Modulation	RB allocation	Maximum Tune-up (dBm)
FDD Band 12	1.4	QPSK	1	23.00
			3	23.00
			6	22.00
		16QAM	1	22.50
			3	22.00
			6	21.00
	3	QPSK	1	23.50
			8	22.00
			15	22.00
		16QAM	1	22.00
			8	21.00
			15	21.00
	5	QPSK	1	23.00
			12	22.00
			25	22.00
		16QAM	1	22.50
			12	21.00
			25	21.00
	10	QPSK	1	23.50
			25	22.00
			50	22.00
16QAM		1	22.50	
		25	21.00	
		50	21.00	

LTE				
Fequency Band	Band-width(MHz)	Modulation	RB allocation	Maximum Tune-up (dBm)
FDD Band 17	5	QPSK	1	23.50
			12	22.00
			25	22.00
		16QAM	1	22.50
			12	21.50
			25	21.50
	10	QPSK	1	23.50
			25	22.00
			50	22.00
		16QAM	1	22.50
			25	21.50
			50	21.00

LTE				
Fequency Band	Band-width(MHz)	Modulation	RB allocation	Maximum Tune-up (dBm)
FDD Band 71	5	QPSK	1	24.00
			12	23.00
			25	23.00
		16QAM	1	23.00
			12	22.00
			25	22.00
	10	QPSK	1	24.50
			25	23.50
			50	23.50
		16QAM	1	23.50
			25	22.50
			50	22.50
	15	QPSK	1	24.00
			38	24.00
			75	23.50
		16QAM	1	23.50
			38	23.50
			75	22.50
	20	QPSK	1	25.00
			50	23.50
			100	23.50
16QAM		1	24.00	
		50	22.50	
		100	22.50	

LTE				
Frequency Band	Band-width(MHz)	Modulation	RB allocation	Maximum Tune-up (dBm)
TDD Band 41	5	QPSK	1	22.50
			12	21.50
			25	21.50
		16QAM	1	22.00
			12	21.00
			25	21.00
	10	QPSK	1	23.00
			25	21.50
			50	21.50
		16QAM	1	22.00
			25	21.00
			50	21.00
	15	QPSK	1	23.00
			38	22.00
			75	21.50
		16QAM	1	22.00
			38	22.00
			75	21.00
	20	QPSK	1	22.50
			50	21.50
100			21.50	
16QAM		1	21.50	
		50	21.00	
		100	21.00	

The allowed Maximum Power Reduction (MPR) for the maximum output power in Table 6.2.2-1 due to higher order modulation and transmit bandwidth configuration (resource blocks) is specified in Table 6.2.3-1.

Table 6.2.3-1: Maximum Power Reduction (MPR) for Power Class 1, 2 and 3

Modulation	Channel bandwidth / Transmission bandwidth (N _{RB})						MPR (dB)
	1.4 MHz	3.0 MHz	5 MHz	10 MHz	15 MHz	20 MHz	
QPSK	> 5	> 4	> 8	> 12	> 16	> 18	≤ 1
16 QAM	≤ 5	≤ 4	≤ 8	≤ 12	≤ 16	≤ 18	≤ 1
16 QAM	> 5	> 4	> 8	> 12	> 16	> 18	≤ 2
64 QAM	≤ 5	≤ 4	≤ 8	≤ 12	≤ 16	≤ 18	≤ 2
64 QAM	> 5	> 4	> 8	> 12	> 16	> 18	≤ 3
256 QAM	≥ 1						≤ 5

WiFi 2.4G	
Mode	Maximum Tune-up (dBm) Conducted Average Power
802.11b	17.00
802.11g	14.50
802.11n(HT20)	14.50
802.11n(HT40)	13.50

WiFi 5G U-NII-1	
Mode	Maximum Tune-up (dBm) Conducted Average Power
802.11ac(VHT20)	16.50
802.11n(HT20)	17.00
802.11a	17.50
802.11ac(VHT40)	17.00
802.11n(HT40)	17.10
802.11ac(VHT80)	12.00

WiFi 5G U-NII-2A	
Mode	Maximum Tune-up (dBm) Conducted Average Power
802.11ac(VHT20)	16.50
802.11n(HT20)	17.50
802.11a	18.00
802.11ac(VHT40)	15.50
802.11n(HT40)	16.00
802.11ac(VHT80)	11.00

WiFi 5G U-NII-2C		
Mode	Channel	Maximum Tune-up (dBm) Conducted Average Power
802.11ac(VHT20)	100	17.00
	120	17.00
	140	17.00
802.11n(HT20)	100	18.00
	120	18.00
	140	18.00
802.11a	100	18.00
	120	19.00
	140	17.00
802.11ac(VHT40)	102	16.00
	118	16.50
	134	15.00
802.11n(HT40)	102	16.00
	118	16.50
	134	13.00
802.11ac(VHT80)	106	11.50
	122	14.50
	138	13.00

WiFi 5G U-NII-3	
Mode	Maximum Tune-up (dBm) Conducted Average Power
802.11ac(VHT20)	17.50
802.11n(HT20)	18.00
802.11a	18.50
802.11ac(VHT40)	15.50
802.11n(HT40)	16.00
802.11ac(VHT80)	10.50

Bluetooth	
Mode	Maximum Tune-up (dBm) Conducted Average Power
GFSK	5.50
$\pi/4$ QPSK	5.00
8DPSK	5.50
GFSK(BLE)	0.00

12. RF Exposure Conditions (Test Configurations)

12.1. Antenna Location

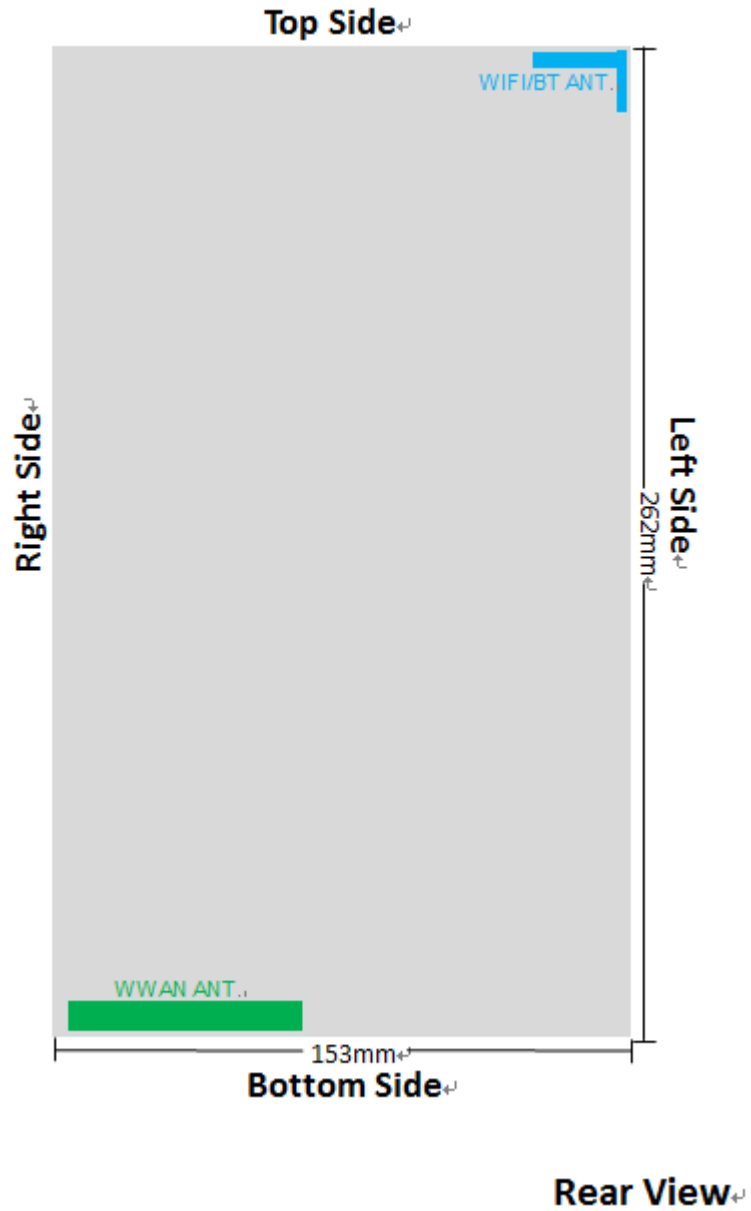

12.2. Standalone SAR test exclusion considerations

KDB 447498 with KDB 616217:

a) For 100 MHz to 6 GHz and *test separation distances* ≤ 50 mm, the 1-g SAR test exclusion thresholds are determined by the following:

$$[(\text{max. power of channel, including tune-up tolerance, mW}) / (\text{min. test separation distance, mm})] \cdot [\sqrt{f(\text{GHz})}] \leq 3.0 \text{ for 1-g SAR}$$

When the minimum *test separation distance* is < 5 mm, a distance of 5 mm according is applied to determine SAR test exclusion.

b) For 100 MHz to 6 GHz and *test separation distances* > 50 mm, the 1-g and 10-g SAR test exclusion thresholds are determined by the following :

1) {[Power allowed at *numeric threshold* for 50 mm in step a)] + [(test separation distance - 50 mm)·(f(MHz)/150)]} mW, for 100 MHz to 1500 MHz

2) {[Power allowed at *numeric threshold* for 50 mm in step a)] + [(test separation distance - 50 mm)·10]} mW, for > 1500 MHz and ≤6 GHz

Antennas ≤ 50mm to adjacent edges

Tx Interface	Frequency (MHz)	Output Power		separation distances (mm)					Calculated Threshold Value				
		dBm	mW	Rear	Left	Right	Top	Bottom	Rear	Left	Right	Top	Bottom
WCDMA Band II	1880	23.00	199.5	2	83	10	252	3	54.7 MEASURE	> 50 mm	27.4 MEASURE	> 50 mm	54.7 MEASURE
WCDMA Band IV	1752.6	23.50	223.9	2	83	10	252	3	59.3 MEASURE	> 50 mm	29.6 MEASURE	> 50 mm	59.3 MEASURE
WCDMA Band V	846.6	23.50	223.9	2	83	10	252	3	41.2 MEASURE	> 50 mm	20.6 MEASURE	> 50 mm	41.2 MEASURE
LTE Band 2	1900	23.00	199.5	2	83	10	252	3	55.0 MEASURE	> 50 mm	27.5 MEASURE	> 50 mm	55.0 MEASURE
LTE Band 4	1732.5	23.00	199.5	2	83	10	252	3	52.5 MEASURE	> 50 mm	26.3 MEASURE	> 50 mm	52.5 MEASURE
LTE Band 5	829	23.50	223.9	2	83	10	252	3	40.8 MEASURE	> 50 mm	20.4 MEASURE	> 50 mm	40.8 MEASURE
LTE Band 7	2535	23.00	199.5	2	83	10	252	3	63.5 MEASURE	> 50 mm	31.8 MEASURE	> 50 mm	63.5 MEASURE
LTE Band 12	704	23.50	223.9	2	83	10	252	3	37.6 MEASURE	> 50 mm	18.8 MEASURE	> 50 mm	37.6 MEASURE
LTE Band 17	709	23.50	223.9	2	83	10	252	3	37.7 MEASURE	> 50 mm	18.9 MEASURE	> 50 mm	37.7 MEASURE
LTE Band 71	688	25.00	316.0	2	83	10	252	3	131.1 MEASURE	> 50 mm	26.2 MEASURE	> 50 mm	87.4 MEASURE
LTE Band 41	2549.5	22.50	177.8	2	83	10	252	3	56.8 MEASURE	> 50 mm	28.4 MEASURE	> 50 mm	56.8 MEASURE
WIFI 2.4G	2412	17.00	50.1	2	35	88	3	250	15.6 MEASURE	2.2 EXEMPT	> 50 mm	15.6 MEASURE	> 50 mm
WIFI 5G U-NII-1	5220	17.50	56.2	2	35	88	3	250	25.7 MEASURE	3.7 MEASURE	> 50 mm	25.7 MEASURE	> 50 mm
WIFI 5G U-NII-2A	5280	18.00	63.1	2	35	88	3	250	29.0 MEASURE	4.1 MEASURE	> 50 mm	29.0 MEASURE	> 50 mm
WIFI 5G U-NII-2C	5600	19.00	79.4	2	35	88	3	250	37.6 MEASURE	5.4 MEASURE	> 50 mm	37.6 MEASURE	> 50 mm
WIFI 5G U-NII-3	5825	18.50	70.8	2	35	88	3	250	34.2 MEASURE	4.9 MEASURE	> 50 mm	34.2 MEASURE	> 50 mm
Bluetooth	2441	5.50	3.5	2	35	88	3	250	1.1 EXEMPT	0.2 EXEMPT	> 50 mm	1.1 EXEMPT	> 50 mm

Antennas > 50mm to adjacent edges

Tx Interface	Frequency (MHz)	Output Power		separation distances (mm)					Calculated Threshold Value				
		dBm	mW	Rear	Left	Right	Top	Bottom	Rear	Left	Right	Top	Bottom
WCDMA Band II	1880	23.00	199.5	2	83	10	252	3	≤ 50mm	439 mW EXEMPT	≤ 50mm	2129 mW EXEMPT	≤ 50mm
WCDMA Band IV	1752.6	23.50	223.9	2	83	10	252	3	≤ 50mm	443 mW EXEMPT	≤ 50mm	2133 mW EXEMPT	≤ 50mm
WCDMA Band V	846.6	23.50	223.9	2	83	10	252	3	≤ 50mm	349 mW EXEMPT	≤ 50mm	1303 mW EXEMPT	≤ 50mm
LTE Band 2	1900	23.00	199.5	2	83	10	252	3	≤ 50mm	439 mW EXEMPT	≤ 50mm	2129 mW EXEMPT	≤ 50mm
LTE Band 4	1732.5	23.00	199.5	2	83	10	252	3	≤ 50mm	444 mW EXEMPT	≤ 50mm	2134 mW EXEMPT	≤ 50mm
LTE Band 5	829	23.50	223.9	2	83	10	252	3	≤ 50mm	347 mW EXEMPT	≤ 50mm	1281 mW EXEMPT	≤ 50mm
LTE Band 7	2535	23.00	199.5	2	83	10	252	3	≤ 50mm	424 mW EXEMPT	≤ 50mm	2114 mW EXEMPT	≤ 50mm
LTE Band 12	704	23.50	223.9	2	83	10	252	3	≤ 50mm	334 mW EXEMPT	≤ 50mm	1127 mW EXEMPT	≤ 50mm
LTE Band 17	709	23.50	223.9	2	83	10	252	3	≤ 50mm	334 mW EXEMPT	≤ 50mm	1133 mW EXEMPT	≤ 50mm
LTE Band 71	688	25.00	316.0	2	83	10	252	3	≤ 50mm	511 mW EXEMPT	≤ 50mm	2201 mW EXEMPT	≤ 50mm
LTE Band 41	2549.5	22.50	177.8	2	83	10	252	3	≤ 50mm	424 mW EXEMPT	≤ 50mm	2114 mW EXEMPT	≤ 50mm
WIFI 2.4G	2412	17.00	50.1	2	35	88	3	250	≤ 50mm	≤ 50mm	477 mW EXEMPT	≤ 50mm	2097 mW EXEMPT
WIFI 5G U-NII-1	5220	17.50	56.2	2	35	88	3	250	≤ 50mm	≤ 50mm	446 mW EXEMPT	≤ 50mm	2066 mW EXEMPT
WIFI 5G U-NII-2A	5280	18.00	63.1	2	35	88	3	250	≤ 50mm	≤ 50mm	445 mW EXEMPT	≤ 50mm	2065 mW EXEMPT
WIFI 5G U-NII-2C	5600	19.00	79.4	2	35	88	3	250	≤ 50mm	≤ 50mm	443 mW EXEMPT	≤ 50mm	2063 mW EXEMPT
WIFI 5G U-NII-3	5825	18.50	70.8	2	35	88	3	250	≤ 50mm	≤ 50mm	442 mW EXEMPT	≤ 50mm	2062 mW EXEMPT
Bluetooth	2441	5.50	3.5	2	35	88	3	250	≤ 50mm	≤ 50mm	476 mW EXEMPT	≤ 50mm	2096 mW EXEMPT

12.3. Required Test Configurations

The table below identifies the standalone test configurations required for this device according to the findings in Section 13.2:

Test Configurations	Rear	Left	Right	Top	Bottom
WCDMA Band II	Yes	No	Yes	No	Yes
WCDMA Band IV	Yes	No	Yes	No	Yes
WCDMA Band V	Yes	No	Yes	No	Yes
LTE B2	Yes	No	Yes	No	Yes
LTE B4	Yes	No	Yes	No	Yes
LTE B5	Yes	No	Yes	No	Yes
LTE B7	Yes	No	Yes	No	Yes
LTE B12	Yes	No	Yes	No	Yes
LTE B17	Yes	No	Yes	No	Yes
LTE B71	Yes	No	Yes	No	Yes
LTE B41	Yes	No	Yes	No	Yes
WIFI 2.4G	Yes	No	No	Yes	No
WIFI 5G U-NII-1	Yes	Yes	No	Yes	No
WIFI 5G U-NII-2A	Yes	Yes	No	Yes	No
WIFI 5G U-NII-2C	Yes	Yes	No	Yes	No
WIFI 5G U-NII-3	Yes	Yes	No	Yes	No
Bluetooth	No	No	No	No	No

13. Measured and Reported SAR Results

SAR Test Reduction criteria are as follows:

- Reported SAR(W/kg) for WWAN = Measured SAR *Tune-up Scaling Factor
- Reported SAR(W/kg) for Wi-Fi and Bluetooth = Measured SAR * Tune-up scaling factor * Duty Cycle scaling factor
- Duty Cycle scaling factor = 1 / Duty cycle (%)

KDB 447498 D01 General RF Exposure Guidance:

Testing of other required channels within the operating mode of a frequency band is not required when the reported 1-g or 10-g SAR for the mid-band or highest output power channel is:

- ≤ 0.8 W/kg or 2.0 W/kg, for 1-g or 10-g respectively, when the transmission band is ≤ 100 MHz
- ≤ 0.6 W/kg or 1.5 W/kg, for 1-g or 10-g respectively, when the transmission band is between 100 MHz and 200 MHz
- ≤ 0.4 W/kg or 1.0 W/kg, for 1-g or 10-g respectively, when the transmission band is ≥ 200 MHz

KDB 941225 D01 SAR test for 3G SAR Test Reduction Procedure:

When the maximum output power and tune-up tolerance specified for production units in a secondary mode is $\leq \frac{1}{4}$ dB higher than the primary mode or when the highest reported SAR of the primary mode is scaled by the ratio of specified maximum output power and tune-up tolerance of secondary to primary mode and the adjusted SAR is ≤ 1.2 W/kg, SAR measurement is not required for the secondary mode.

W-CDMA Guidance

SAR for next to the ear head exposure is measured using a 12.2 kbps RMC with TPC bits configured to all "1's". The 3G SAR test reduction procedure is applied to AMR configurations with 12.2 kbps RMC (Head) and other spreading codes and multiple DPDCHn configurations supported by the handset with 12.2 kbps RMC (Body-Worn Accessory) as the primary mode.

SAR measurement is not required for the HSDPA, HSUPA, DC-HSDPA and HSPA+. When primary mode and the adjusted SAR is ≤ 1.2 W/kg and secondary mode is $\leq \frac{1}{4}$ dB higher than the primary mode

KDB 941225 D05 SAR for LTE Devices:

SAR test reduction is applied using the following criteria:

- Start with the largest channel bandwidth and measure SAR for QPSK with 1 RB, and 50% RB allocation, using the RB offset and required test channel combination with the highest maximum output power among RB offsets at the upper edge, middle and lower edge of each required test channel.
- When the reported SAR is > 0.8 W/kg, testing for other Channels is performed at the highest output power level for 1RB, and 50% RB configuration for that channel.
- Testing for 100% RB configuration is performed at the highest output power level for 100% RB configuration across the Low, Mid and High Channel when the highest reported SAR for 1 RB and 50% RB are > 0.8 W/kg. Testing for the remaining required channels is not needed because the reported SAR for 100% RB Allocation < 1.45 W/kg.
- Testing for 16-QAM and 64-QAM modulation is not required because the reported SAR for QPSK is < 1.45 W/Kg and its output power is not more than 0.5 dB higher than that of QPSK.
- Testing for the other channel bandwidths is not required because the reported SAR for the highest channel bandwidth is < 1.45 W/Kg and its output power is not more than 0.5 dB higher than that of the highest channel bandwidth.

KDB 248227 D01 SAR meas for 802.11:

When 802.11 frame gaps are accounted for in the transmission, a maximum transmission duty factor of 92 - 96% is typically achievable in most test mode configurations. A minimum transmission duty factor of 85% is required to avoid certain hardware and device implementation issues related to wide range SAR scaling. The reported SAR must be scaled to 100% transmission duty factor to determine compliance at the maximum tune-up tolerance limit.

SAR test reduction for 802.11 Wi-Fi transmission mode configurations are considered separately for DSSS and OFDM. An initial test position is determined to reduce the number of tests required for certain exposure configurations with multiple test positions. An initial test configuration is determined for each frequency band and aggregated band according to maximum output power, channel bandwidth, wireless mode configurations and other operating parameters to streamline the measurement requirements. For 2.4 GHz DSSS, either the initial test position or DSSS procedure is applied to reduce the number of SAR tests; these are mutually exclusive. For OFDM, an initial test position is only applicable to next to the ear, UMPC mini-tablet and hotspot mode configurations, which is tested using the initial test configuration to facilitate test reduction. For other exposure conditions with a fixed test position, SAR test reduction is determined using only the initial test configuration.

The multiple test positions require SAR measurements in head, hotspot mode or UMPC mini-tablet configurations may be reduced according to the highest reported SAR determined using the initial test position(s) by applying the DSSS or OFDM SAR measurement procedures in the required wireless mode test configuration(s). The initial test position(s) is measured using the highest measured maximum output power channel in the required wireless mode test configuration(s). When the reported SAR for the initial test position is:

- ≤ 0.4 W/kg, further SAR measurement is not required for the other test positions in that exposure configuration and wireless mode combination within the frequency band or aggregated band. DSSS and OFDM configurations are considered separately according to the required SAR procedures.
- > 0.4 W/kg, SAR is repeated using the same wireless mode test configuration tested in the initial test position to measure the subsequent next closest/smallest test separation distance and maximum coupling test position, on the highest maximum output power channel, until the reported SAR is ≤ 0.8 W/kg or all required test positions are tested.
 - For subsequent test positions with equivalent test separation distance or when exposure is dominated by coupling conditions, the position for maximum coupling condition should be tested.
 - When it is unclear, all equivalent conditions must be tested.
- For all positions/configurations tested using the initial test position and subsequent test positions, when the reported SAR is > 0.8 W/kg, measure the SAR for these positions/configurations on the subsequent next highest measured output power channel(s) until the reported SAR is ≤ 1.2 W/kg or all required test channels are considered.
 - The additional power measurements required for this step should be limited to those necessary for identifying subsequent highest output power channels to apply the test reduction.
- When the specified maximum output power is the same for both UNII 1 and UNII 2A, begin SAR measurements in UNII 2A with the channel with the highest measured output power. If the reported SAR for UNII 2A is ≤ 1.2 W/kg, SAR is not required for UNII 1; otherwise treat the remaining bands separately and test them independently for SAR.
- When the specified maximum output power is different between UNII 1 and UNII 2A, begin SAR with the band that has the higher specified maximum output. If the highest reported SAR for the band with the highest specified power is ≤ 1.2 W/kg, testing for the band with the lower specified output power is not required; otherwise test the remaining bands independently for SAR.

To determine the initial test position, Area Scans were performed to determine the position with the Maximum Value of SAR (measured). The position that produced the highest Maximum Value of SAR is considered the worst case position; thus used as the initial test position.

WCDMA Band II										
Mode	Test Position	Frequency		Conducted Power (dBm)	Tune up limit (dBm)	Tune up scaling factor	Power Drift(dB)	Measured SAR(1g) (W/kg)	Report SAR(1g) (W/kg)	Plot No.
		CH	MHz							
RMC 12.2K	Rear	9262	1852.4	22.50	23.00	1.12	-0.17	1.170	1.313	-
		9400	1880	22.93	23.00	1.02	0.03	1.330	1.352	1
		9538	1907.6	22.79	23.00	1.05	-0.09	1.200	1.259	-
	Right	9400	1880	22.93	23.00	1.02	0.12	0.697	0.708	-
	Bottom	9400	1880	22.93	23.00	1.02	-0.18	0.528	0.537	-

WCDMA Band IV										
Mode	Test Position	Frequency		Conducted Power (dBm)	Tune up limit (dBm)	Tune up scaling factor	Power Drift(dB)	Measured SAR(1g) (W/kg)	Report SAR(1g) (W/kg)	Plot No.
		CH	MHz							
RMC 12.2K	Rear	1513	1752.6	23.19	23.50	1.07	-0.16	0.375	0.403	2
	Right	1513	1752.6	23.19	23.50	1.07	0.03	0.204	0.219	-
	Bottom	1513	1752.6	23.19	23.50	1.07	-0.10	0.162	0.174	-

WCDMA Band V										
Mode	Test Position	Frequency		Conducted Power (dBm)	Tune up limit (dBm)	Tune up scaling factor	Power Drift(dB)	Measured SAR(1g) (W/kg)	Report SAR(1g) (W/kg)	Plot No.
		CH	MHz							
RMC 12.2K	Rear	4233	846.6	23.28	23.50	1.05	-0.11	0.213	0.224	3
	Left	4233	846.6	23.28	23.50	1.05	-0.09	0.159	0.167	-
	Right	4233	846.6	23.28	23.50	1.05	-0.03	0.128	0.135	-

LTE Band 2										
Mode	Test Position	Frequency		Conducted Power (dBm)	Tune up limit (dBm)	Tune up scaling factor	Power Drift(dB)	Measured SAR(1g) (W/kg)	Report SAR(1g) (W/kg)	Plot No.
		CH	MHz							
20M QPSK 1RB	Rear	18700	1860	22.86	23.00	1.03	-0.11	1.170	1.208	-
		18900	1880	22.72	23.00	1.07	0.08	1.110	1.184	-
		19100	1900	22.88	23.00	1.03	-0.19	1.240	1.275	4
	Right	19100	1900	22.88	23.00	1.03	-0.07	0.699	0.719	-
	Bottom	19100	1900	22.88	23.00	1.03	-0.14	0.413	0.425	-
20M QPSK 50RB	Rear	18700	1860	22.00	22.50	1.12	0.08	0.747	0.838	-
		18900	1880	21.86	22.50	1.16	-0.03	0.695	0.805	-
		19100	1900	21.91	22.50	1.15	-0.07	0.711	0.814	-
	Right	18700	1860	22.00	22.50	1.12	-0.17	0.492	0.552	-
	Bottom	18700	1860	22.00	22.50	1.12	0.09	0.301	0.338	-
20M QPSK 100RB	Rear	18700	1860	21.91	22.00	1.02	-0.05	0.691	0.705	-
		18900	1880	21.85	22.00	1.04	-0.11	0.704	0.729	-
		19100	1900	21.96	22.00	1.01	0.02	0.712	0.719	-

LTE Band 4										
Mode	Test Position	Frequency		Conducted Power (dBm)	Tune up limit (dBm)	Tune up scaling factor	Power Drift(dB)	Measured SAR(1g) (W/kg)	Report SAR(1g) (W/kg)	Plot No.
		CH	MHz							
20M QPSK 1RB	Rear	20175	1732.5	22.80	23.00	1.05	-0.15	0.289	0.303	5
	Right	20175	1732.5	22.80	23.00	1.05	-0.03	0.177	0.185	-
	Bottom	20175	1732.5	22.80	23.00	1.05	-0.16	0.122	0.128	-
20M QPSK 50RB	Rear	20300	1745	21.56	22.00	1.11	-0.08	0.224	0.248	-
	Right	20300	1745	21.56	22.00	1.11	-0.03	0.144	0.159	-
	Bottom	20300	1745	21.56	22.00	1.11	0.12	0.101	0.112	-

LTE Band 5										
Mode	Test Position	Frequency		Conducted Power (dBm)	Tune up limit (dBm)	Tune up scaling factor	Power Drift(dB)	Measured SAR(1g) (W/kg)	Report SAR(1g) (W/kg)	Plot No.
		CH	MHz							
10M QPSK 1RB	Rear	20450	829	23.14	23.50	1.09	0.18	0.206	0.224	6
	Right	20450	829	23.14	23.50	1.09	0.06	0.136	0.148	-
	Bottom	20450	829	23.14	23.50	1.09	-0.07	0.085	0.093	-
10M QPSK 25RB	Rear	20450	829	22.04	22.50	1.11	0.13	0.159	0.177	-
	Right	20450	829	22.04	22.50	1.11	0.03	0.112	0.125	-
	Bottom	20450	829	22.04	22.50	1.11	0.05	0.071	0.079	-

LTE Band 7										
Mode	Test Position	Frequency		Conducted Power (dBm)	Tune up limit (dBm)	Tune up scaling factor	Power Drift(dB)	Measured SAR(1g) (W/kg)	Report SAR(1g) (W/kg)	Plot No.
		CH	MHz							
20M QPSK 1RB	Rear	21100	2535	22.74	23.00	1.06	0.14	0.136	0.144	7
	Right	21100	2535	22.74	23.00	1.06	-0.02	0.007	0.007	-
	Bottom	21100	2535	22.74	23.00	1.06	-0.12	0.006	0.006	-
20M QPSK 50RB	Rear	20850	2510	21.71	22.00	1.07	0.03	0.104	0.111	-
	Right	20850	2510	21.71	22.00	1.07	-0.03	0.005	0.005	-
	Bottom	20850	2510	21.71	22.00	1.07	0.15	0.004	0.004	-

LTE Band 12										
Mode	Test Position	Frequency		Conducted Power (dBm)	Tune up limit (dBm)	Tune up scaling factor	Power Drift(dB)	Measured SAR(1g) (W/kg)	Report SAR(1g) (W/kg)	Plot No.
		CH	MHz							
10M QPSK 1RB	Rear	23060	704	23.17	23.50	1.08	-0.05	0.130	0.140	8
	Right	23060	704	23.17	23.50	1.08	-0.14	0.119	0.128	-
	Bottom	23060	704	23.17	23.50	1.08	-0.07	0.125	0.135	-
10M QPSK 25RB	Rear	23060	704	21.90	22.00	1.02	0.03	0.089	0.091	-
	Right	23060	704	21.90	22.00	1.02	0.01	0.074	0.076	-
	Bottom	23060	704	21.90	22.00	1.02	-0.11	0.071	0.073	-

LTE Band 17										
Mode	Test Position	Frequency		Conducted Power (dBm)	Tune up limit (dBm)	Tune up scaling factor	Power Drift(dB)	Measured SAR(1g) (W/kg)	Report SAR(1g) (W/kg)	Plot No.
		CH	MHz							
10M QPSK 1RB	Rear	23780	709	23.19	23.50	1.07	-0.10	0.139	0.149	9
	Right	23780	709	23.19	23.50	1.07	0.12	0.122	0.131	-
	Bottom	23780	709	23.19	23.50	1.07	0.11	0.130	0.140	-
10M QPSK 25RB	Rear	23780	709	21.98	22.00	1.00	0.08	0.094	0.094	-
	Right	23780	709	21.98	22.00	1.00	0.09	0.072	0.072	-
	Bottom	23780	709	21.98	22.00	1.00	-0.16	0.076	0.076	-

LTE Band 71										
Mode	Test Position	Frequency		Conducted Power (dBm)	Tune up limit (dBm)	Tune up scaling factor	Power Drift(dB)	Measured SAR(1g) (W/kg)	Report SAR(1g) (W/kg)	Plot No.
		CH	MHz							
20M QPSK 1RB	Rear	133222	673.0	24.44	25.00	1.138	-0.08	1.080	1.229	-
		133322	683.0	24.31	25.00	1.172	0.03	0.974	1.142	-
		133372	688.0	24.89	25.00	1.026	-0.12	1.200	1.231	10
	Right	133372	688.0	24.89	25.00	1.026	-0.09	0.683	0.701	-
	Bottom	133372	688.0	24.89	25.00	1.026	-0.05	0.426	0.437	-
20M QPSK 50RB	Rear	133222	673.0	23.11	23.50	1.094	-0.05	0.902	0.987	-
		133322	683.0	23.35	23.50	1.035	-0.03	1.050	1.087	-
		133372	688.0	23.09	23.50	1.099	0.07	0.837	0.920	-
	Right	133322	683.0	23.35	23.50	1.035	-0.06	0.595	0.616	-
	Bottom	133322	683.0	23.35	23.50	1.035	-0.05	0.382	0.395	-
20M QPSK 100RB	Rear	133222	673.0	23.17	23.50	1.079	0.17	0.926	0.999	-
		133322	683.0	23.12	23.50	1.091	0.06	0.843	0.920	-
		133372	688.0	23.07	23.50	1.104	-0.11	0.766	0.846	-

LTE Band 41											
Mode	Test Position	Frequency		Conducted Power (dBm)	Tune up limit (dBm)	Tune up scaling factor	Duty Cycle Scaling Factor	Power Drift(dB)	Measured SAR(1g) (W/kg)	Report SAR(1g) (W/kg)	Plot No.
		CH	MHz								
20M QPSK 1RB	Rear	40185	2549.5	22.16	22.50	1.081	1.006	-0.10	0.042	0.045	11
	Right	40185	2549.5	22.16	22.50	1.081	1.006	-0.18	0.014	0.015	-
	Bottom	40185	2549.5	22.16	22.50	1.081	1.006	-0.15	0.007	0.008	-
20M QPSK 50RB	Rear	41490	2680	21.31	21.50	1.045	1.006	-0.11	0.040	0.042	-
	Right	41490	2680	21.31	21.50	1.045	1.006	0.06	0.011	0.012	-
	Bottom	41490	2680	21.31	21.50	1.045	1.006	0.02	0.005	0.006	-

Note:

For TDD LTE SAR measurement, the duty cycle 1:1.59 (62.9%) was used perform testing and considering the theoretical duty cycle of 63.3% for extended cyclic prefix in the uplink, and the theoretical duty cycle of 62.9% for normal cyclic prefix in uplink, a scaling factor of extended cyclic prefix $63.3\%/62.9\% = 1.006$ is applied to scale-up the measured SAR result. The Reported TDD LTE SAR = measured SAR (W/kg) * Tune-up Scaling Factor * scaling factor for extended cyclic prefix.

WiFi 2.4G												
Mode	Test Position	Frequency		Conducted Power (dBm)	Tune-up limit (dBm)	Tune-up scaling factor	Duty Cycle	Duty Cycle Scaling Factor	Power Drift (dB)	Measured SAR(1g) (W/kg)	Report SAR(1g) (W/kg)	Plot No.
		CH	MHz									
802.11b	Rear	1	2412	16.78	17.00	1.05	100.00%	1.00	0.14	1.050	1.105	12
		6	2437	15.45	17.00	1.43	100.00%	1.00	-0.17	0.711	1.016	-
		11	2462	16.31	17.00	1.17	100.00%	1.00	-0.05	0.914	1.071	-
	Top	1	2412	16.78	17.00	1.05	100.00%	1.00	-0.12	0.380	0.400	-

WiFi 5G U-NII-1												
Mode	Test Position	Frequency		Conducted Power (dBm)	Tune-up limit (dBm)	Tune-up scaling factor	Duty Cycle	Duty Cycle Scaling Factor	Power Drift (dB)	Measured SAR(1g) (W/kg)	Report SAR(1g) (W/kg)	Plot No.
		CH	MHz									
802.11a	Rear	44	5220	17.05	17.50	1.11	100%	1.00	-0.19	0.292	0.324	13
	Left	44	5220	17.05	17.50	1.11	100%	1.00	-0.14	0.130	0.144	-
	Top	44	5220	17.05	17.50	1.11	100%	1.00	-0.15	0.121	0.134	-

WiFi 5G U-NII-2A												
Mode	Test Position	Frequency		Conducted Power (dBm)	Tune-up limit (dBm)	Tune-up scaling factor	Duty Cycle	Duty Cycle Scaling Factor	Power Drift (dB)	Measured SAR(1g) (W/kg)	Report SAR(1g) (W/kg)	Plot No.
		CH	MHz									
802.11a	Rear	56	5280	17.82	18.00	1.04	100%	1.00	-0.12	0.432	0.450	14
	Left	56	5280	17.82	18.00	1.04	100%	1.00	-0.09	0.177	0.184	-
	Top	56	5280	17.82	18.00	1.04	100%	1.00	-0.17	0.158	0.165	-

WiFi 5G U-NII-2C												
Mode	Test Position	Frequency		Conducted Power (dBm)	Tune-up limit (dBm)	Tune-up scaling factor	Duty Cycle	Duty Cycle Scaling Factor	Power Drift (dB)	Measured SAR(1g) (W/kg)	Report SAR(1g) (W/kg)	Plot No.
		CH	MHz									
802.11a	Rear	100	5500	17.88	18.00	1.03	100%	1.00	-0.08	0.945	0.971	-
		120	5600	18.65	19.00	1.08	100%	1.00	-0.11	1.170	1.268	15
		140	5700	16.41	17.00	1.15	100%	1.00	-0.11	0.744	0.852	-
	Left	120	5600	18.65	19.00	1.08	100%	1.00	-0.14	0.462	0.501	-
	Top	120	5600	18.65	19.00	1.08	100%	1.00	-0.18	0.433	0.469	-

WiFi 5G U-NII-3												
Mode	Test Position	Frequency		Conducted Power (dBm)	Tune-up limit (dBm)	Tune-up scaling factor	Duty Cycle	Duty Cycle Scaling Factor	Power Drift (dB)	Measured SAR(1g) (W/kg)	Report SAR(1g) (W/kg)	Plot No.
		CH	MHz									
802.11a	Rear	149	5745	17.46	18.50	1.27	100%	1.00	-0.14	1.040	1.321	-
		157	5785	17.52	18.50	1.25	100%	1.00	0.08	1.070	1.341	-
		165	5825	18.16	18.50	1.08	100%	1.00	0.10	1.380	1.492	16
	Left	165	5825	18.16	18.50	1.08	100%	1.00	0.02	0.703	0.760	-
	Top	165	5825	18.16	18.50	1.08	100%	1.00	-0.19	0.712	0.770	-

Note:SAR Test Data Plots to the Appendix A.

14. SAR Measurement Variability

In accordance with published RF Exposure KDB 865664 D01 SAR measurement 100 MHz to 6 GHz. These additional measurements are repeated after the completion of all measurements requiring the same head or body tissue-equivalent medium in a frequency band. The test device should be returned to ambient conditions (normal room temperature) with the battery fully charged before it is re-mounted on the device holder for the repeated measurement(s) to minimize any unexpected variations in the repeated results.

- 1) Repeated measurement is not required when the original highest measured SAR is <0.8 or 2 W/kg (1-g or 10-g respectively); steps 2) through 4) do not apply.
- 2) When the original highest measured SAR is ≥ 0.8 or 2 W/kg (1-g or 10-g respectively), repeat that measurement once.
- 3) Perform a second repeated measurement only if the ratio of largest to smallest SAR for the original and first repeated measurements is > 1.20 or when the original or repeated measurement is ≥ 1.45 or 3.6 W/kg (~ 10% from the 1-g or 10-g respective SAR limit).
- 4) Perform a third repeated measurement only if the original, first, or second repeated measurement is ≥ 1.5 or 3.75 W/kg (1-g or 10-g respectively) and the ratio of largest to smallest SAR for the original, first and second repeated measurements is > 1.20.

Band	Test Position	Frequency		Highest Measured SAR (W/kg)	First Repeated		Second Repeated	
		CH	MHz		Measured SAR(W/kg)	Largest to Smallest SAR Ratio	Measured SAR(W/kg)	Largest to Smallest SAR Ratio
WCDMA Band II	Rear	9400	1880	1.33	1.25	1.064	N/A	N/A
LTE Band 2	Rear	19100	1900	1.24	1.17	1.060	N/A	N/A
LTE Band 71	Rear	133372	688	1.20	1.15	1.043	N/A	N/A
WIFI 2.4G	Rear	1	2412	1.05	1.00	1.050	N/A	N/A
WIFI 5G U-NII-2C	Rear	120	5600	1.17	1.08	1.083	N/A	N/A
WIFI 5G U-NII-2C	Rear	165	5825	1.37	1.29	1.062	N/A	N/A

15. Simultaneous Transmission analysis

15.1. Simultaneous Transmission

No.	Simultaneous Transmission Configurations	Body	Note
3	WCDMA(voice) + Bluetooth (data)	Yes	
4	WCDMA(voice) + WIFI (data)	Yes	
7	WCDMA (data) + Bluetooth (data)	Yes	
8	WCDMA (data) + WIFI (data)	Yes	
9	LTE + Bluetooth (data)	Yes	
10	LTE + WIFI (data)	Yes	

General note:

1. WLAN and Bluetooth share the same antenna, and cannot transmit simultaneously.
2. EUT will choose either WCDMA LTE according to the network signal condition; therefore, they will not operate simultaneously at any moment.
3. The reported SAR summation is calculated based on the same configuration and test position
4. For simultaneous transmission analysis, Bluetooth SAR is estimated per KDB 447498 D01 based on the formula below
 - a) $[(\text{max. Power of channel, including tune-up tolerance, mW}) / (\text{min. test separation distance, mm})]^2 \times [\sqrt{f(\text{GHz})} / x] \text{W/kg}$ for test separation distances $\leq 50\text{mm}$; when $x=7.5$ for 1-g SAR, and $x=18.75$ for 10-g SAR.
 - b) When the minimum separation distance is $<5\text{mm}$, the distance is used 5mm to determine SAR test exclusion
 - c) 0.4 W/kg for 1-g SAR and 1.0W/kg for 10-g SAR, when the test separation distances is $>50\text{mm}$.

Estimated SAR(W/kg)					
Test Configurations	Rear	Left Side	Right Side	Top Side	Bottom Side
WCDMA Band II	MEASURE	0.400	MEASURE	0.400	MEASURE
WCDMA Band IV	MEASURE	0.400	MEASURE	0.400	MEASURE
WCDMA Band V	MEASURE	0.400	MEASURE	0.400	MEASURE
LTE Band 2	MEASURE	0.400	MEASURE	0.400	MEASURE
LTE Band 4	MEASURE	0.400	MEASURE	0.400	MEASURE
LTE Band 5	MEASURE	0.400	MEASURE	0.400	MEASURE
LTE Band 7	MEASURE	0.400	MEASURE	0.400	MEASURE
LTE Band 12	MEASURE	0.400	MEASURE	0.400	MEASURE
LTE Band 17	MEASURE	0.400	MEASURE	0.400	MEASURE
LTE Band 71	MEASURE	0.400	MEASURE	0.400	MEASURE
LTE Band 41	MEASURE	0.400	MEASURE	0.400	MEASURE
WIFI 2.4G	MEASURE	0.299	0.400	MEASURE	0.400
WIFI 5G U-NII-1	MEASURE	MEASURE	0.400	MEASURE	0.400
WIFI 5G U-NII-2A	MEASURE	MEASURE	0.400	MEASURE	0.400
WIFI 5G U-NII-2C	MEASURE	MEASURE	0.400	MEASURE	0.400
WIFI 5G U-NII-3	MEASURE	MEASURE	0.400	MEASURE	0.400
Bluetooth	0.148	0.021	0.400	0.148	0.400

PCB + WLAN DTS						
WWAN Band		Exposure Position	Standalone SAR (W/kg)		Σ 1-g SAR (W/kg)	SPLSR
			PCB	WLAN DTS		
WCDMA	Band II	Rear	1.352	1.105	See Note 1	0.02
		Left side	0.400	0.299	0.699	N/A
		Right side	0.708	0.400	1.108	N/A
		Top side	0.400	0.400	0.800	N/A
		Bottom side	0.537	0.400	0.937	N/A
	Band IV	Rear	0.403	1.105	1.508	N/A
		Left side	0.400	0.299	0.699	N/A
		Right side	0.219	0.400	0.619	N/A
		Top side	0.400	0.400	0.800	N/A
		Bottom side	0.174	0.400	0.574	N/A
	Band V	Rear	0.224	1.105	1.329	N/A
		Left side	0.400	0.299	0.699	N/A
		Right side	0.167	0.400	0.567	N/A
		Top side	0.400	0.400	0.800	N/A
		Bottom side	0.135	0.400	0.535	N/A
LTE	B2 1RB	Rear	1.275	1.105	See Note 1	0.01
		Left side	0.400	0.299	0.699	N/A
		Right side	0.719	0.400	1.119	N/A
		Top side	0.400	0.400	0.800	N/A
		Bottom side	0.425	0.400	0.825	N/A
	B2 50RB	Rear	0.838	1.105	See Note 1	0.01
		Left side	0.400	0.299	0.699	N/A
		Right side	0.552	0.400	0.952	N/A
		Top side	0.400	0.400	0.800	N/A
		Bottom side	0.338	0.400	0.738	N/A
	B4 1RB	Rear	0.303	1.105	1.408	N/A
		Left side	0.400	0.299	0.699	N/A
		Right side	0.185	0.400	0.585	N/A
		Top side	0.400	0.400	0.800	N/A
		Bottom side	0.128	0.400	0.528	N/A
	B4 50RB	Rear	0.248	1.105	1.353	N/A
		Left side	0.400	0.299	0.699	N/A
		Right side	0.159	0.400	0.559	N/A
		Top side	0.400	0.400	0.800	N/A
		Bottom side	0.112	0.400	0.512	N/A

PCB + WLAN DTS						
WWAN Band		Exposure Position	Standalone SAR (W/kg)		Σ 1-g SAR (W/kg)	SPLSR
			PCB	WLAN DTS		
LTE	B5 1RB	Rear	0.224	1.105	1.329	N/A
		Left side	0.400	0.299	0.699	N/A
		Right side	0.148	0.400	0.548	N/A
		Top side	0.400	0.400	0.800	N/A
		Bottom side	0.093	0.400	0.493	N/A
	B5 25RB	Rear	0.177	1.105	1.282	N/A
		Left side	0.400	0.299	0.699	N/A
		Right side	0.125	0.400	0.525	N/A
		Top side	0.400	0.400	0.800	N/A
		Bottom side	0.079	0.400	0.479	N/A
	B7 1RB	Rear	0.144	1.105	1.249	N/A
		Left side	0.400	0.299	0.699	N/A
		Right side	0.007	0.400	0.407	N/A
		Top side	0.400	0.400	0.800	N/A
		Bottom side	0.006	0.400	0.406	N/A
	B7 50RB	Rear	0.111	1.105	1.216	N/A
		Left side	0.400	0.299	0.699	N/A
		Right side	0.005	0.400	0.405	N/A
		Top side	0.400	0.400	0.800	N/A
		Bottom side	0.004	0.400	0.404	N/A
	B12 1RB	Rear	0.140	1.105	1.245	N/A
		Left side	0.400	0.299	0.699	N/A
		Right side	0.128	0.400	0.528	N/A
		Top side	0.400	0.400	0.800	N/A
		Bottom side	0.135	0.400	0.535	N/A
B12 25RB	Rear	0.091	1.105	1.196	N/A	
	Left side	0.400	0.299	0.699	N/A	
	Right side	0.076	0.400	0.476	N/A	
	Top side	0.400	0.400	0.800	N/A	
	Bottom side	0.073	0.400	0.473	N/A	

PCB + WLAN DTS						
WWAN Band		Exposure Position	Standalone SAR (W/kg)		Σ 1-g SAR (W/kg)	SPLSR
			PCB	WLAN DTS		
LTE	B17 1RB	Rear	0.149	1.105	1.254	N/A
		Left side	0.400	0.299	0.699	N/A
		Right side	0.131	0.400	0.531	N/A
		Top side	0.400	0.400	0.800	N/A
		Bottom side	0.140	0.400	0.540	N/A
	B17 25RB	Rear	0.094	1.105	1.199	N/A
		Left side	0.400	0.299	0.699	N/A
		Right side	0.072	0.400	0.472	N/A
		Top side	0.400	0.400	0.800	N/A
		Bottom side	0.076	0.400	0.476	N/A
	B71 1RB	Rear	1.231	1.105	See Note 1	0.01
		Left side	0.400	0.299	0.699	N/A
		Right side	0.701	0.400	1.101	N/A
		Top side	0.400	0.400	0.800	N/A
		Bottom side	0.437	0.400	0.837	N/A
	B71 50RB	Rear	1.087	1.105	See Note 1	0.01
		Left side	0.400	0.299	0.699	N/A
		Right side	0.616	0.400	1.016	N/A
		Top side	0.400	0.400	0.800	N/A
		Bottom side	0.395	0.400	0.795	N/A
	B41 1RB	Rear	0.045	1.105	1.150	N/A
		Left side	0.400	0.299	0.699	N/A
		Right side	0.015	0.400	0.415	N/A
		Top side	0.400	0.400	0.800	N/A
		Bottom side	0.008	0.400	0.408	N/A
	B41 50RB	Rear	0.042	1.105	1.147	N/A
		Left side	0.400	0.299	0.699	N/A
		Right side	0.012	0.400	0.412	N/A
		Top side	0.400	0.400	0.800	N/A
		Bottom side	0.006	0.400	0.406	N/A

PCB + WLAN U-NII						
WWAN Band		Exposure Position	Standalone SAR (W/kg)		Σ 1-g SAR (W/kg)	SPLSR
			PCB	WLAN U-NII		
WCDMA	Band II	Rear	1.352	1.492	See Note 1	0.02
		Left side	0.400	0.760	1.160	N/A
		Right side	0.708	0.400	1.108	N/A
		Top side	0.400	0.770	1.170	N/A
		Bottom side	0.537	0.400	0.937	N/A
	Band IV	Rear	0.403	1.492	See Note 1	0.01
		Left side	0.400	0.760	1.160	N/A
		Right side	0.219	0.400	0.619	N/A
		Top side	0.400	0.770	1.170	N/A
		Bottom side	0.174	0.400	0.574	N/A
	Band V	Rear	0.224	1.492	See Note 1	0.01
		Left side	0.400	0.760	1.160	N/A
		Right side	0.167	0.400	0.567	N/A
		Top side	0.400	0.770	1.170	N/A
		Bottom side	0.135	0.400	0.535	N/A
LTE	B2 1RB	Rear	1.275	1.492	See Note 1	0.02
		Left side	0.400	0.760	1.160	N/A
		Right side	0.719	0.400	1.119	N/A
		Top side	0.400	0.770	1.170	N/A
		Bottom side	0.425	0.400	0.825	N/A
	B2 50RB	Rear	0.838	1.492	See Note 1	0.02
		Left side	0.400	0.760	1.160	N/A
		Right side	0.552	0.400	0.952	N/A
		Top side	0.400	0.770	1.170	N/A
		Bottom side	0.338	0.400	0.738	N/A
	B4 1RB	Rear	0.303	1.492	See Note 1	0.01
		Left side	0.400	0.760	1.160	N/A
		Right side	0.185	0.400	0.585	N/A
		Top side	0.400	0.770	1.170	N/A
		Bottom side	0.128	0.400	0.528	N/A
	B4 50RB	Rear	0.248	1.492	See Note 1	0.01
		Left side	0.400	0.760	1.160	N/A
		Right side	0.159	0.400	0.559	N/A
		Top side	0.400	0.770	1.170	N/A
		Bottom side	0.112	0.400	0.512	N/A

PCB + WLAN U-NII						
WWAN Band		Exposure Position	Standalone SAR (W/kg)		Σ 1-g SAR (W/kg)	SPLSR
			PCB	WLAN U-NII		
LTE	B5 1RB	Rear	0.224	1.492	See Note 1	0.01
		Left side	0.400	0.760	1.160	N/A
		Right side	0.148	0.400	0.548	N/A
		Top side	0.400	0.770	1.170	N/A
		Bottom side	0.093	0.400	0.493	N/A
	B5 25RB	Rear	0.177	1.492	See Note 1	0.01
		Left side	0.400	0.760	1.160	N/A
		Right side	0.125	0.400	0.525	N/A
		Top side	0.400	0.770	1.170	N/A
		Bottom side	0.079	0.400	0.479	N/A
	B7 1RB	Rear	0.144	1.492	See Note 1	0.01
		Left side	0.400	0.760	1.160	N/A
		Right side	0.007	0.400	0.407	N/A
		Top side	0.400	0.770	1.170	N/A
		Bottom side	0.006	0.400	0.406	N/A
	B7 50RB	Rear	0.111	1.492	See Note 1	0.01
		Left side	0.400	0.760	1.160	N/A
		Right side	0.005	0.400	0.405	N/A
		Top side	0.400	0.770	1.170	N/A
		Bottom side	0.004	0.400	0.404	N/A
	B12 1RB	Rear	0.140	1.492	See Note 1	0.01
		Left side	0.400	0.760	1.160	N/A
		Right side	0.128	0.400	0.528	N/A
		Top side	0.400	0.770	1.170	N/A
		Bottom side	0.135	0.400	0.535	N/A
B12 25RB	Rear	0.091	1.492	1.583	N/A	
	Left side	0.400	0.760	1.160	N/A	
	Right side	0.076	0.400	0.476	N/A	
	Top side	0.400	0.770	1.170	N/A	
	Bottom side	0.073	0.400	0.473	N/A	

PCB + WLAN U-NII						
WWAN Band		Exposure Position	Standalone SAR (W/kg)		Σ 1-g SAR (W/kg)	SPLSR
			PCB	WLAN U-NII		
LTE	B17 1RB	Rear	0.149	1.492	See Note 1	0.01
		Left side	0.400	0.760	1.160	N/A
		Right side	0.131	0.400	0.531	N/A
		Top side	0.400	0.770	1.170	N/A
		Bottom side	0.140	0.400	0.540	N/A
	B17 25RB	Rear	0.094	1.492	1.586	N/A
		Left side	0.400	0.760	1.160	N/A
		Right side	0.072	0.400	0.472	N/A
		Top side	0.400	0.770	1.170	N/A
		Bottom side	0.076	0.400	0.476	N/A
	B71 1RB	Rear	1.231	1.492	See Note 1	0.02
		Left side	0.400	0.760	1.160	N/A
		Right side	0.701	0.400	1.101	N/A
		Top side	0.400	0.770	1.170	N/A
		Bottom side	0.437	0.400	0.837	N/A
	B71 50RB	Rear	1.087	1.492	See Note 1	0.02
		Left side	0.400	0.760	1.160	N/A
		Right side	0.616	0.400	1.016	N/A
		Top side	0.400	0.770	1.170	N/A
		Bottom side	0.395	0.400	0.795	N/A
	B41 1RB	Rear	0.045	1.492	1.537	N/A
		Left side	0.400	0.760	1.160	N/A
		Right side	0.015	0.400	0.415	N/A
		Top side	0.400	0.770	1.170	N/A
		Bottom side	0.008	0.400	0.408	N/A
	B41 50RB	Rear	0.042	1.492	1.534	N/A
		Left side	0.400	0.760	1.160	N/A
		Right side	0.012	0.400	0.412	N/A
		Top side	0.400	0.770	1.170	N/A
		Bottom side	0.006	0.400	0.406	N/A

PCB + BT						
WWAN Band		Exposure Position	Standalone SAR (W/kg)		Σ 1-g SAR (W/kg)	SPLSR
			PCB	BT		
WCDMA	Band II	Rear	1.352	0.148	1.500	N/A
		Left side	0.400	0.021	0.421	N/A
		Right side	0.708	0.400	1.108	N/A
		Top side	0.400	0.148	0.548	N/A
		Bottom side	0.537	0.400	0.937	N/A
	Band IV	Rear	0.403	0.148	0.551	N/A
		Left side	0.400	0.021	0.421	N/A
		Right side	0.219	0.400	0.619	N/A
		Top side	0.400	0.148	0.548	N/A
		Bottom side	0.174	0.400	0.574	N/A
	Band V	Rear	0.224	0.148	0.372	N/A
		Left side	0.400	0.021	0.421	N/A
		Right side	0.167	0.400	0.567	N/A
		Top side	0.400	0.148	0.548	N/A
		Bottom side	0.135	0.400	0.535	N/A
LTE	B2 1RB	Rear	1.275	0.148	1.423	N/A
		Left side	0.400	0.021	0.421	N/A
		Right side	0.719	0.400	1.119	N/A
		Top side	0.400	0.148	0.548	N/A
		Bottom side	0.425	0.400	0.825	N/A
	B2 50RB	Rear	0.838	0.148	0.986	N/A
		Left side	0.400	0.021	0.421	N/A
		Right side	0.552	0.400	0.952	N/A
		Top side	0.400	0.148	0.548	N/A
		Bottom side	0.338	0.400	0.738	N/A
	B4 1RB	Rear	0.303	0.148	0.451	N/A
		Left side	0.400	0.021	0.421	N/A
		Right side	0.185	0.400	0.585	N/A
		Top side	0.400	0.148	0.548	N/A
		Bottom side	0.128	0.400	0.528	N/A
	B4 50RB	Rear	0.248	0.148	0.396	N/A
		Left side	0.400	0.021	0.421	N/A
		Right side	0.159	0.400	0.559	N/A
		Top side	0.400	0.148	0.548	N/A
		Bottom side	0.112	0.400	0.512	N/A

PCB + BT						
WWAN Band		Exposure Position	Standalone SAR (W/kg)		Σ 1-g SAR (W/kg)	SPLSR
			PCB	BT		
LTE	B5 1RB	Rear	0.224	0.148	0.372	N/A
		Left side	0.400	0.021	0.421	N/A
		Right side	0.148	0.400	0.548	N/A
		Top side	0.400	0.148	0.548	N/A
		Bottom side	0.093	0.400	0.493	N/A
	B5 25RB	Rear	0.177	0.148	0.325	N/A
		Left side	0.400	0.021	0.421	N/A
		Right side	0.125	0.400	0.525	N/A
		Top side	0.400	0.148	0.548	N/A
		Bottom side	0.079	0.400	0.479	N/A
	B7 1RB	Rear	0.144	0.148	0.292	N/A
		Left side	0.400	0.021	0.421	N/A
		Right side	0.007	0.400	0.407	N/A
		Top side	0.400	0.148	0.548	N/A
		Bottom side	0.006	0.400	0.406	N/A
	B7 50RB	Rear	0.111	0.148	0.259	N/A
		Left side	0.400	0.021	0.421	N/A
		Right side	0.005	0.400	0.405	N/A
		Top side	0.400	0.148	0.548	N/A
		Bottom side	0.004	0.400	0.404	N/A
	B12 1RB	Rear	0.140	0.148	0.288	N/A
		Left side	0.400	0.021	0.421	N/A
		Right side	0.128	0.400	0.528	N/A
		Top side	0.400	0.148	0.548	N/A
		Bottom side	0.135	0.400	0.535	N/A
B12 25RB	Rear	0.091	0.148	0.239	N/A	
	Left side	0.400	0.021	0.421	N/A	
	Right side	0.076	0.400	0.476	N/A	
	Top side	0.400	0.148	0.548	N/A	
	Bottom side	0.073	0.400	0.473	N/A	

PCB + BT						
WWAN Band		Exposure Position	Standalone SAR (W/kg)		Σ 1-g SAR (W/kg)	SPLSR
			PCB	BT		
LTE	B17 1RB	Rear	0.149	0.148	0.297	N/A
		Left side	0.400	0.021	0.421	N/A
		Right side	0.131	0.400	0.531	N/A
		Top side	0.400	0.148	0.548	N/A
		Bottom side	0.140	0.400	0.540	N/A
	B17 25RB	Rear	0.094	0.148	0.242	N/A
		Left side	0.400	0.021	0.421	N/A
		Right side	0.072	0.400	0.472	N/A
		Top side	0.400	0.148	0.548	N/A
		Bottom side	0.076	0.400	0.476	N/A
	B71 1RB	Rear	1.231	0.148	1.379	N/A
		Left side	0.400	0.021	0.421	N/A
		Right side	0.701	0.400	1.101	N/A
		Top side	0.400	0.148	0.548	N/A
		Bottom side	0.437	0.400	0.837	N/A
	B71 50RB	Rear	1.087	0.148	1.235	N/A
		Left side	0.400	0.021	0.421	N/A
		Right side	0.616	0.400	1.016	N/A
		Top side	0.400	0.148	0.548	N/A
		Bottom side	0.395	0.400	0.795	N/A
	B41 1RB	Rear	0.045	0.148	0.193	N/A
		Left side	0.400	0.021	0.421	N/A
		Right side	0.015	0.400	0.415	N/A
		Top side	0.400	0.148	0.548	N/A
		Bottom side	0.008	0.400	0.408	N/A
	B41 50RB	Rear	0.042	0.148	0.190	N/A
		Left side	0.400	0.021	0.421	N/A
		Right side	0.012	0.400	0.412	N/A
Top side		0.400	0.148	0.548	N/A	
Bottom side		0.006	0.400	0.406	N/A	

Notes:

1. No evaluation was performed to determine the aggregate 1g SAR for these configurations as the SPLS ratio between the antenna pairs was not greater than 0.04 per FCC KDB 447498 D01v06. See Section 15.2 for detailed SPLS ratio analysis.

15.2. SPLSR Evaluation and Analysis

Per FCC KDB Publication 447498 D01v06, when the sum of the standalone transmitters is more than 1.6W/kg for 1g, the SAR sum to peak locations can be analyzed to determine SAR distribution overlaps. When the SAR peak to location ratio (shown below) for each pair of antennas is ≤ 0.04 for 1g, simultaneous SAR evaluation is not required. The distance between the transmitters was calculated using the following formula.

$$\text{Distance}_{\text{TX1-TX2}}=R_i= [(x1-x2)^2 + (y1-y2)^2 + (z1-z2)^2]^{0.5}$$

$$\text{SPLS Ratio}= (\text{SAR1} + \text{SAR2})^{1.5}/R_i$$

No.1	Band	Position	1g SAR (W/kg)	Gap (mm)	SAR peak location(mm)			Peak SAR Separation Distance (mm)	Summed SAR (W/kg)	SPLS Ratio	Simultaneous SAR
					X	Y	Z				
	WCDMA Band II	Rear	1.352	0	66.3	108.3	-0.35	252.46	2.457	0.02	No required
	WIFI 2.4G		1.105	0	-26.2	126.6	-0.98				

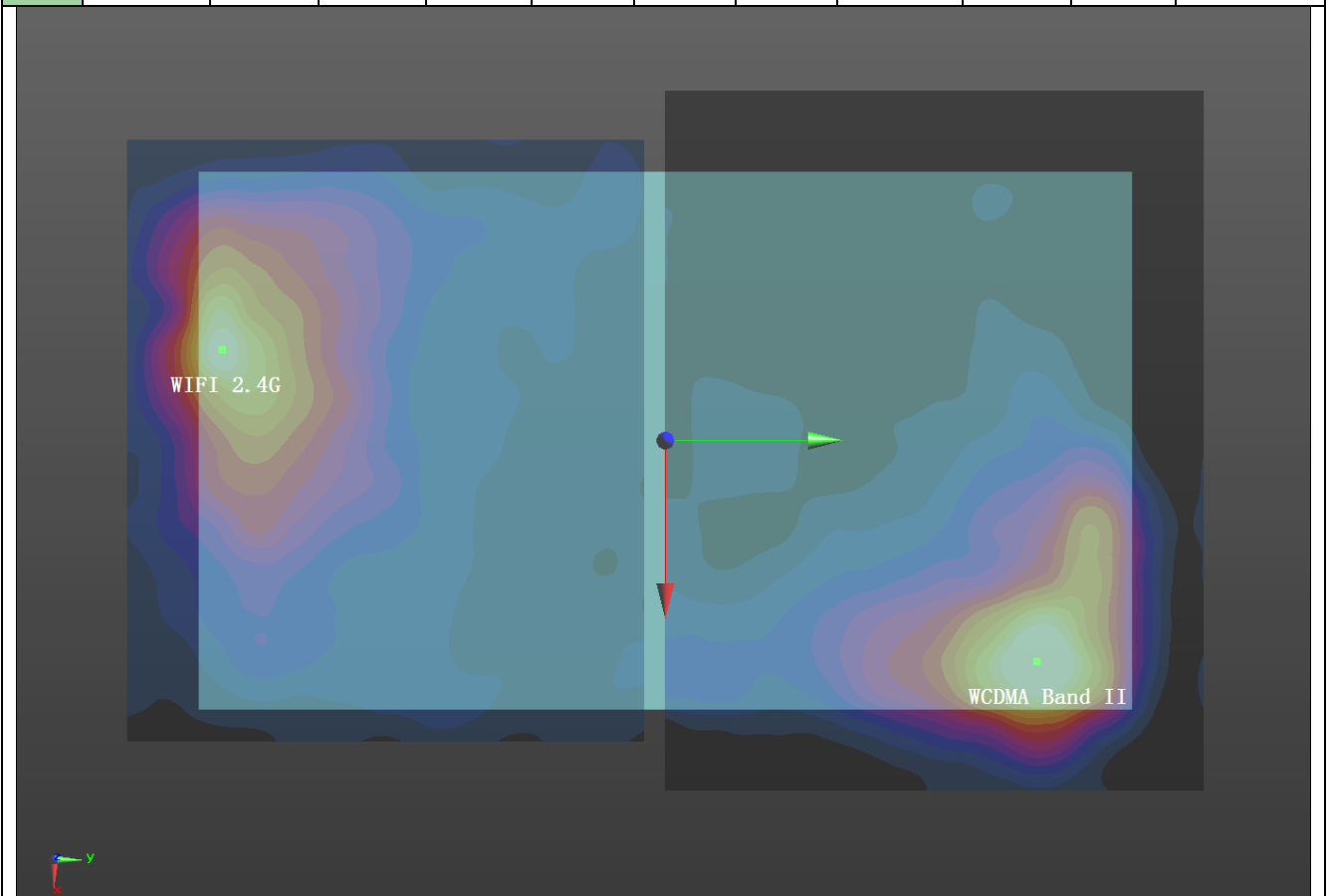

No.2	Band	Position	1g SAR (W/kg)	Gap	SAR peak location(mm)			Peak SAR Separation Distance (mm)	Summed SAR (W/kg)	SPLS Ratio	Simultaneous SAR
				(mm)	X	Y	Z				
	LTE Band 2 1RB	Rear	1.275	0	66.3	108.3	-0.33	252.46	2.38	0.01	No required
	WIFI 2.4G		1.105	0	-26.2	126.6	-0.98				

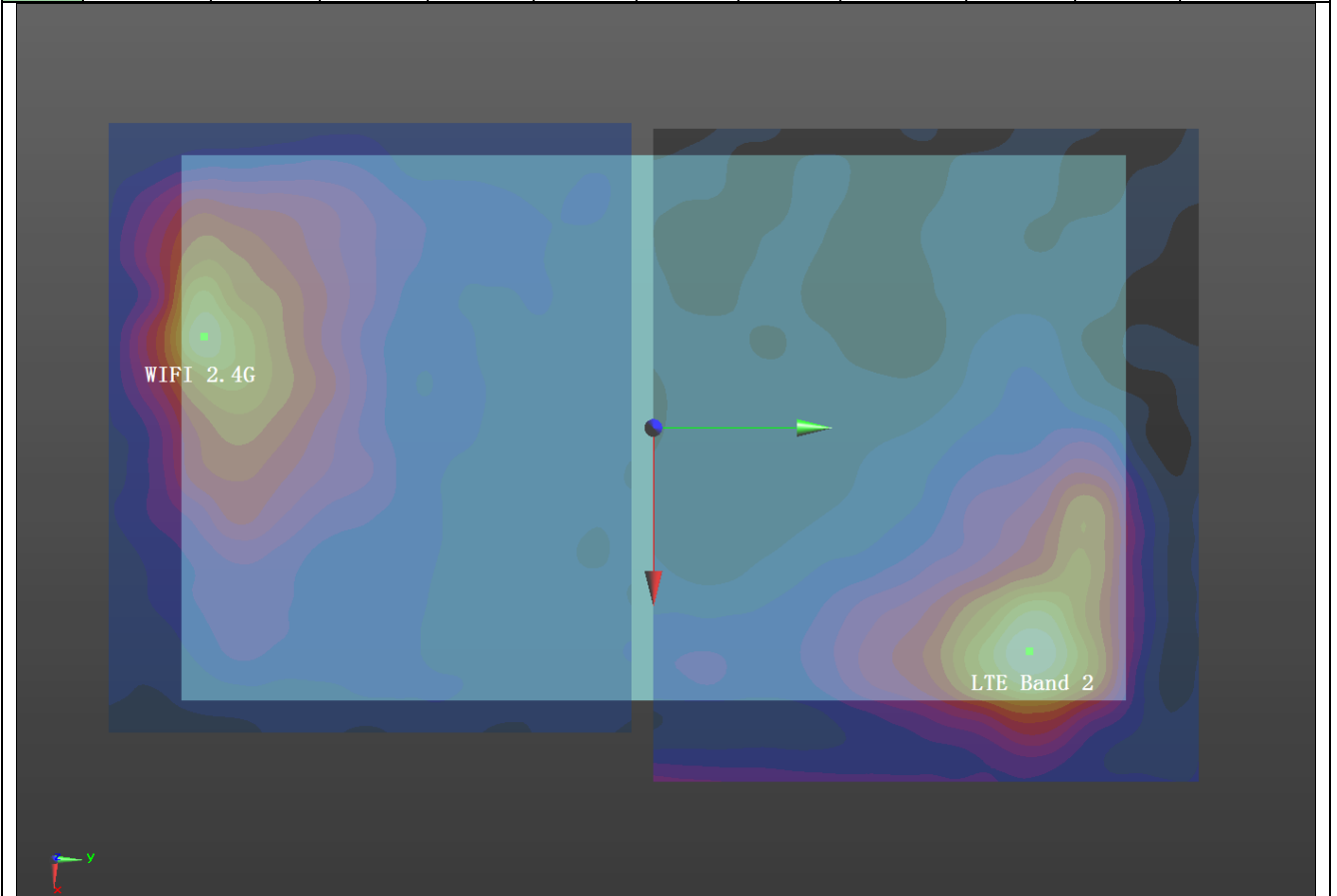

No.3	Band	Position	1g SAR (W/kg)	Gap	SAR peak location(mm)			Peak SAR Separation Distance (mm)	Summed SAR (W/kg)	SPLS Ratio	Simultaneous SAR
				(mm)	X	Y	Z				
	LTE Band 2 50RB	Rear	0.838	0	66.3	108.3	-0.33	252.46	1.943	0.01	No required
	WIFI 2.4G		1.105	0	-26.2	126.6	-0.98				

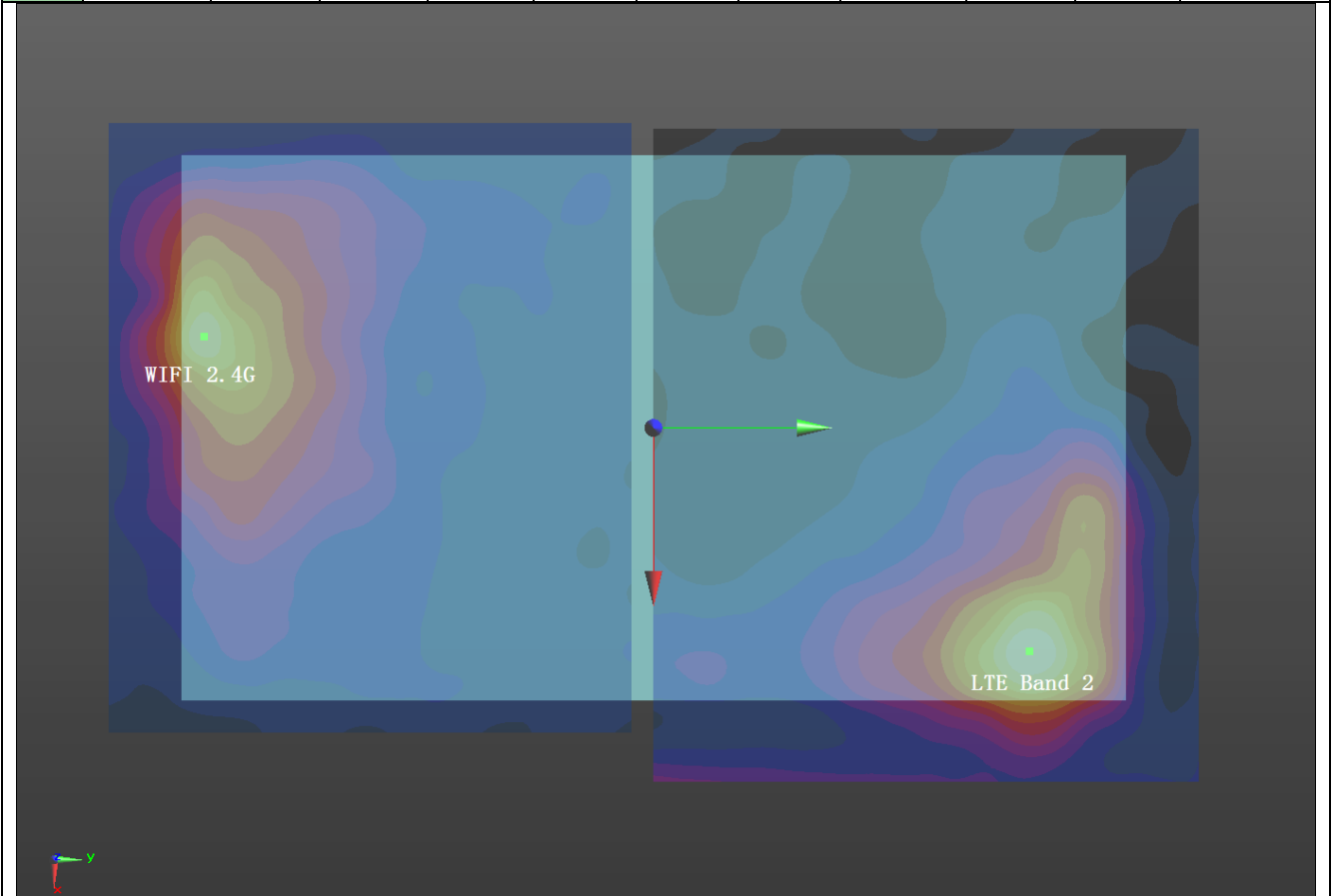

No.4	Band	Position	1g SAR (W/kg)	Gap (mm)	SAR peak location(mm)			Peak SAR Separation Distance (mm)	Summed SAR (W/kg)	SPLS Ratio	Simultaneous SAR
					X	Y	Z				
	WCDMA Band II	Rear	1.352	0	66.3	108.3	-0.35	270.95	2.844	0.02	No required
	WIFI 5G		1.492	0	-79	-120.4	-0.95				

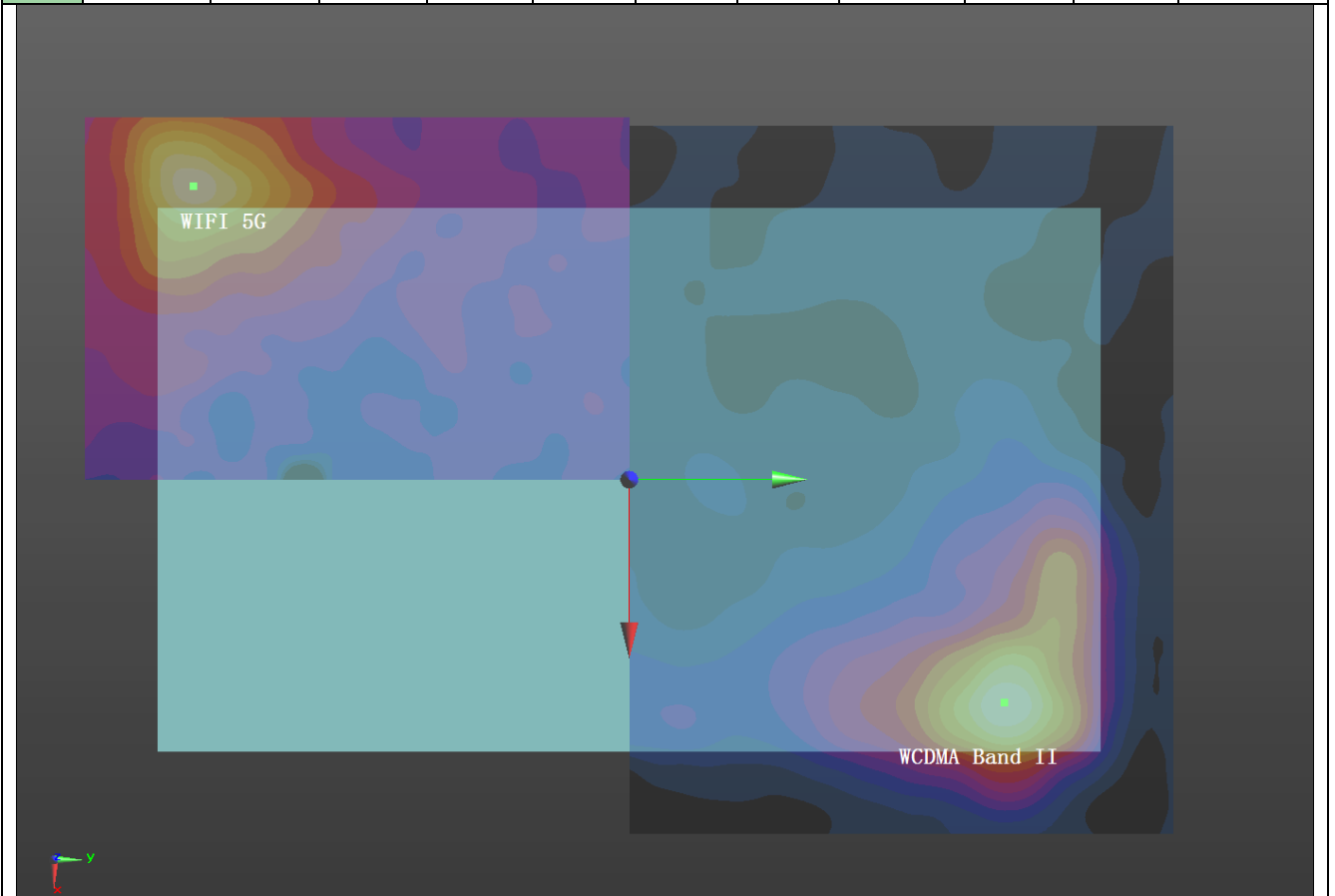

No.5	Band	Position	1g SAR (W/kg)	Gap (mm)	SAR peak location(mm)			Peak SAR Separation Distance (mm)	Summed SAR (W/kg)	SPLS Ratio	Simultaneous SAR
					X	Y	Z				
	WCDMA Band IV	Rear	0.403	0	52.6	94.8	-0.41	252.25	1.895	0.01	No required
	WIFI 5G		1.492	0	-79	-120.4	-0.95				

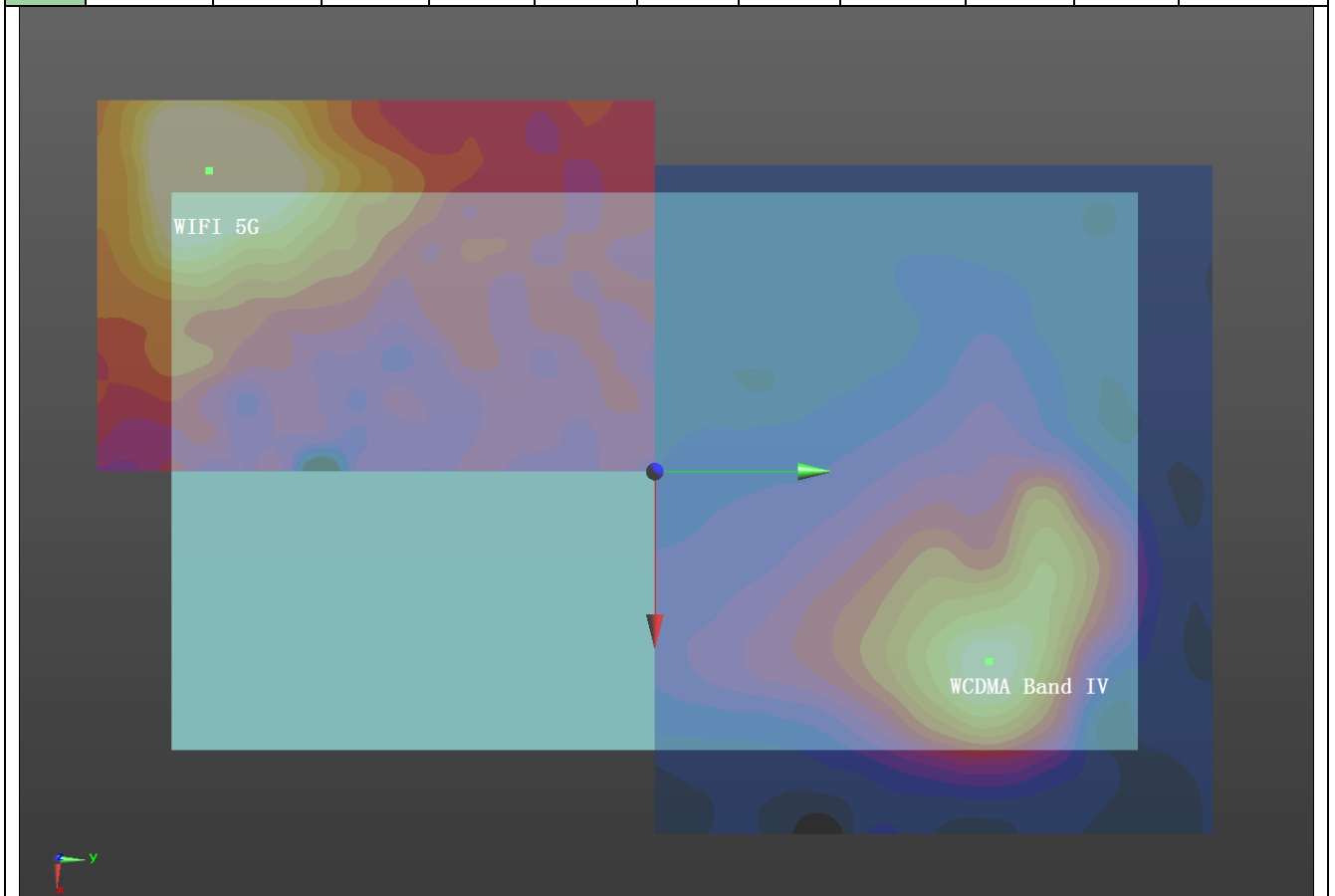

No.6	Band	Position	1g SAR (W/kg)	Gap	SAR peak location(mm)			Peak SAR Separation Distance (mm)	Summed SAR (W/kg)	SPLS Ratio	Simultaneous SAR
				(mm)	X	Y	Z				
	WCDMA Band V	Rear	0.224	0	40.1	94.9	-0.52	246.05	1.716	0.01	No required
	WIFI 5G		1.492	0	-79	-120.4	-0.95				

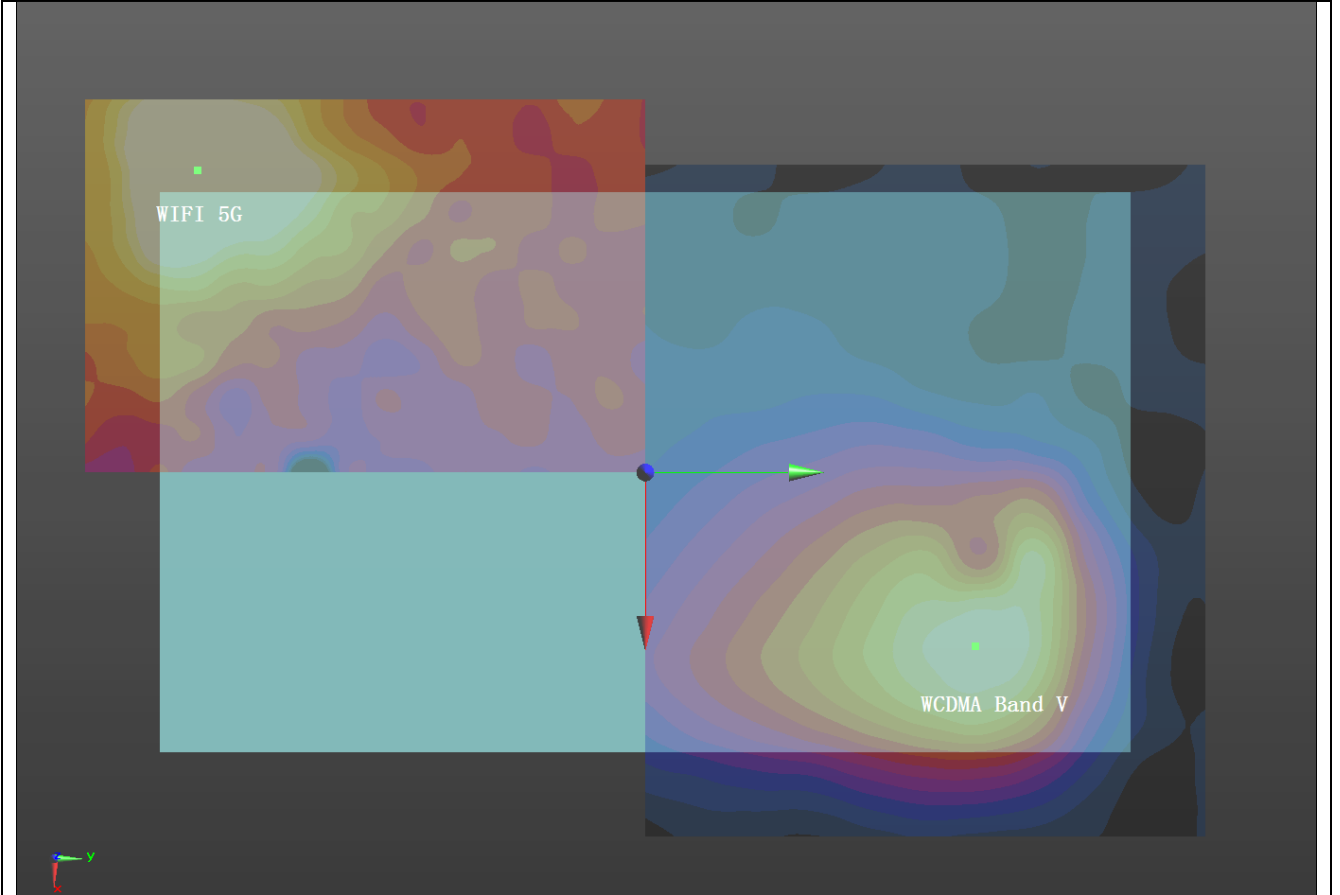

No.7	Band	Position	1g SAR (W/kg)	Gap	SAR peak location(mm)			Peak SAR Separation Distance (mm)	Summed SAR (W/kg)	SPLS Ratio	Simultaneous SAR
				(mm)	X	Y	Z				
	LTE Band 2 1RB	Rear	1.275	0	66.3	108.3	-0.33	270.95	2.767	0.02	No required
	WIFI 5G		1.492	0	-79	-120.4	-0.95				

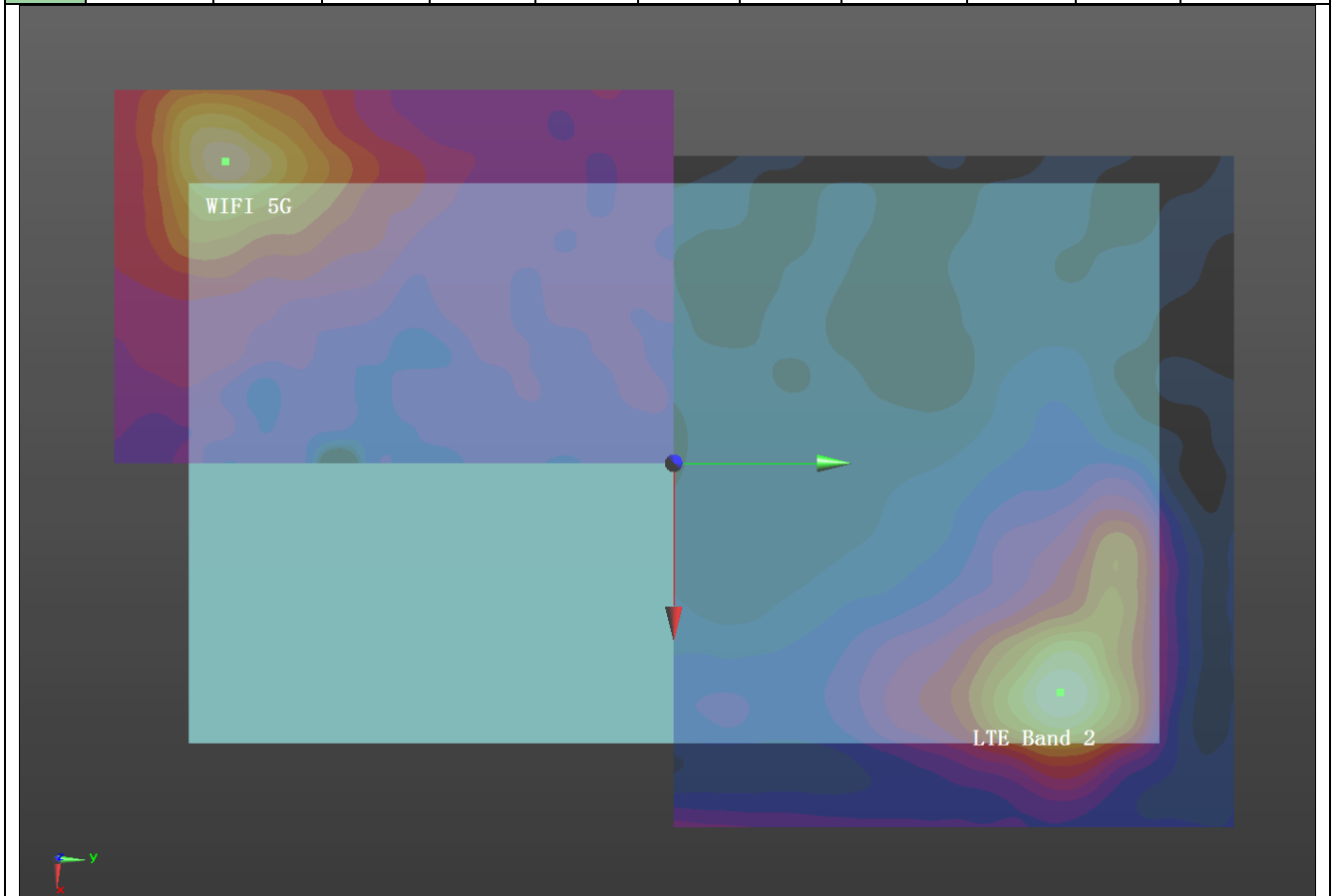

No.8	Band	Position	1g SAR (W/kg)	Gap	SAR peak location(mm)			Peak SAR Separation Distance (mm)	Summed SAR (W/kg)	SPLS Ratio	Simultaneous SAR
				(mm)	X	Y	Z				
	LTE Band 2 50RB	Rear	0.838	0	66.3	108.3	-0.33	270.95	2.330	0.01	No required
	WIFI 5G		1.492	0	-79	-120.4	-0.95				

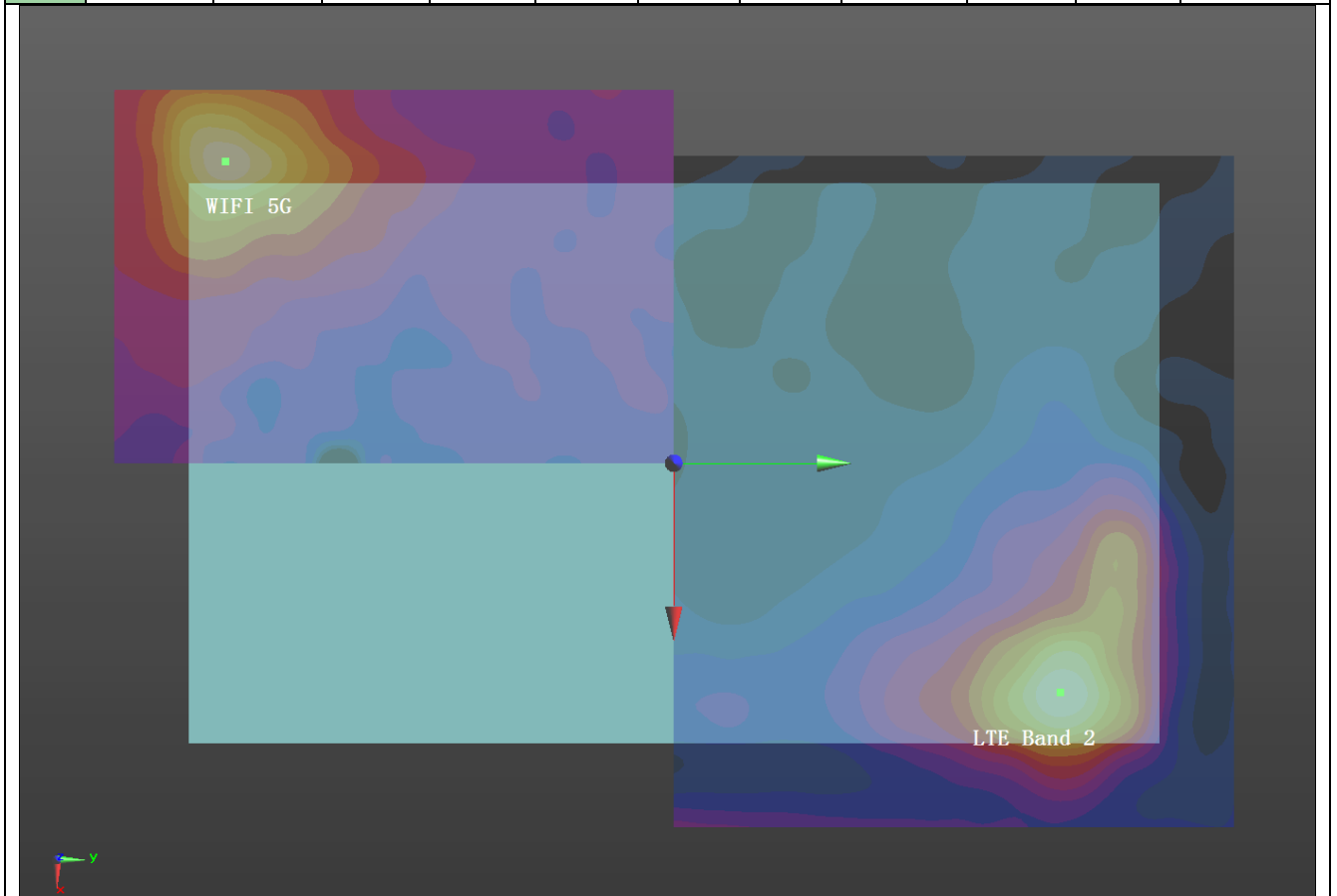

No.9	Band	Position	1g SAR (W/kg)	Gap	SAR peak location(mm)			Peak SAR Separation Distance (mm)	Summed SAR (W/kg)	SPLS Ratio	Simultaneous SAR
				(mm)	X	Y	Z				
	LTE Band 4 1RB	Rear	0.303	0	64.5	90.3	-0.53	254.93	1.795	0.01	No required
	WIFI 5G		1.492	0	-79	-120.4	-0.95				

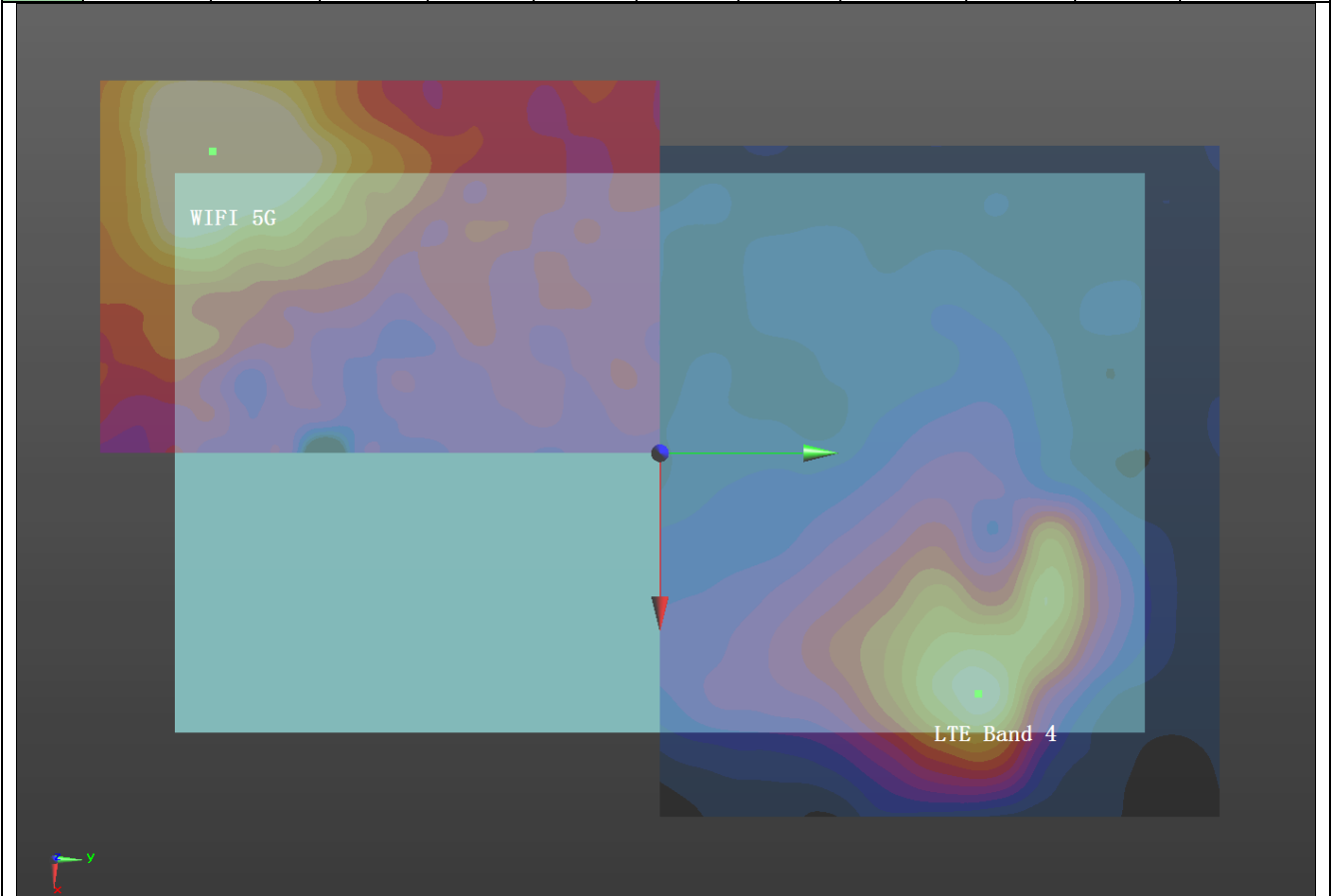

No.1 0	Band	Position	1g SAR (W/kg)	Gap	SAR peak location(mm)			Peak SAR Separation Distance (mm)	Summed SAR (W/kg)	SPLS Ratio	Simultaneous SAR
				(mm)	X	Y	Z				
	LTE Band 4 50RB	Rear	0.248	0	64.5	90.3	-0.53	254.93	1.740	0.01	No required
	WIFI 5G		1.492	0	-79	-120.4	-0.95				

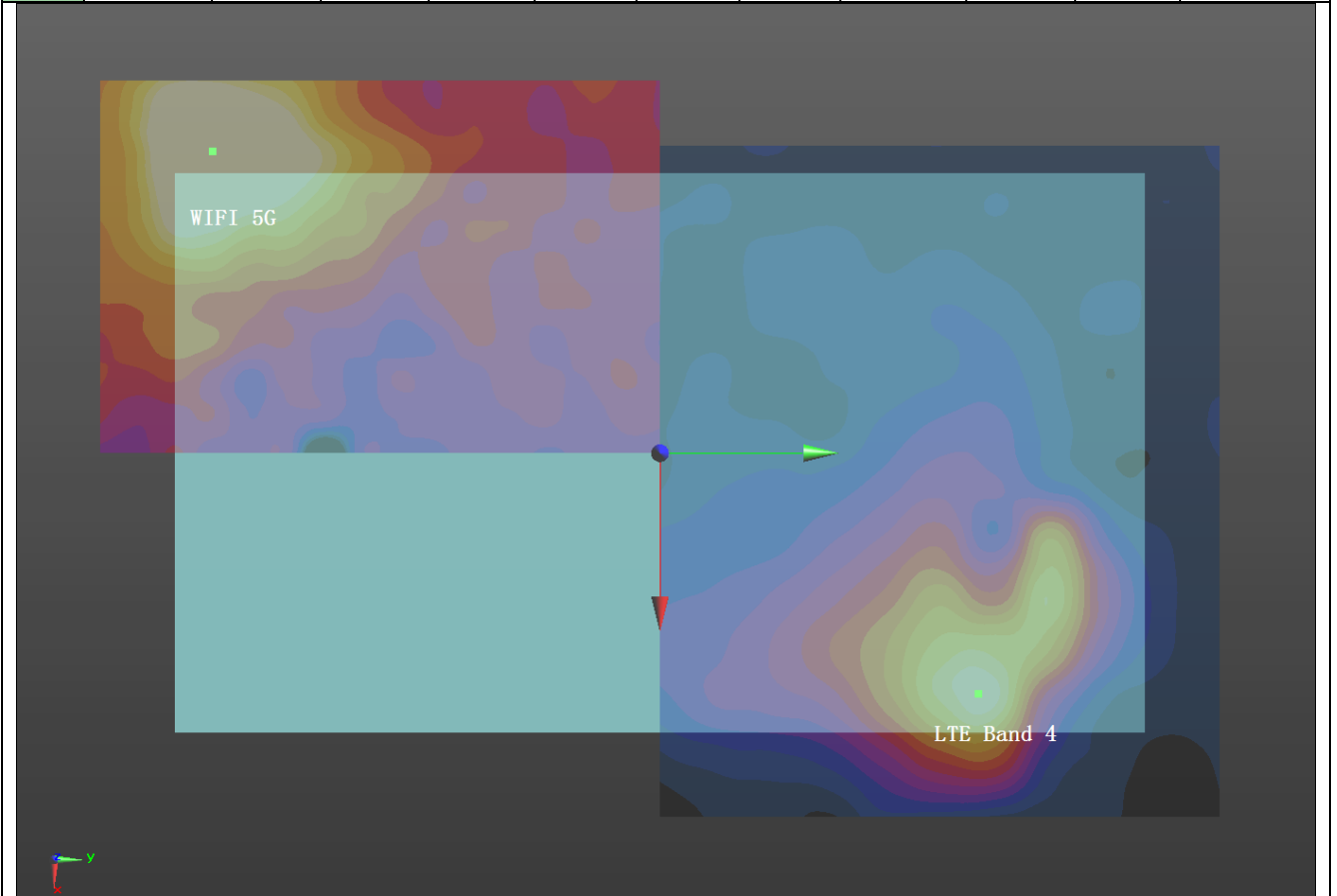

No.1 1	Band	Position	1g SAR (W/kg)	Gap	SAR peak location(mm)			Peak SAR Separation Distance (mm)	Summed SAR (W/kg)	SPLS Ratio	Simultaneous SAR
				(mm)	X	Y	Z				
	LTE Band 5 1RB	Rear	0.224	0	50.6	91.8	-0.57	248.65	1.716	0.01	No required
	WIFI 5G		1.492	0	-79	-120.4	-0.95				

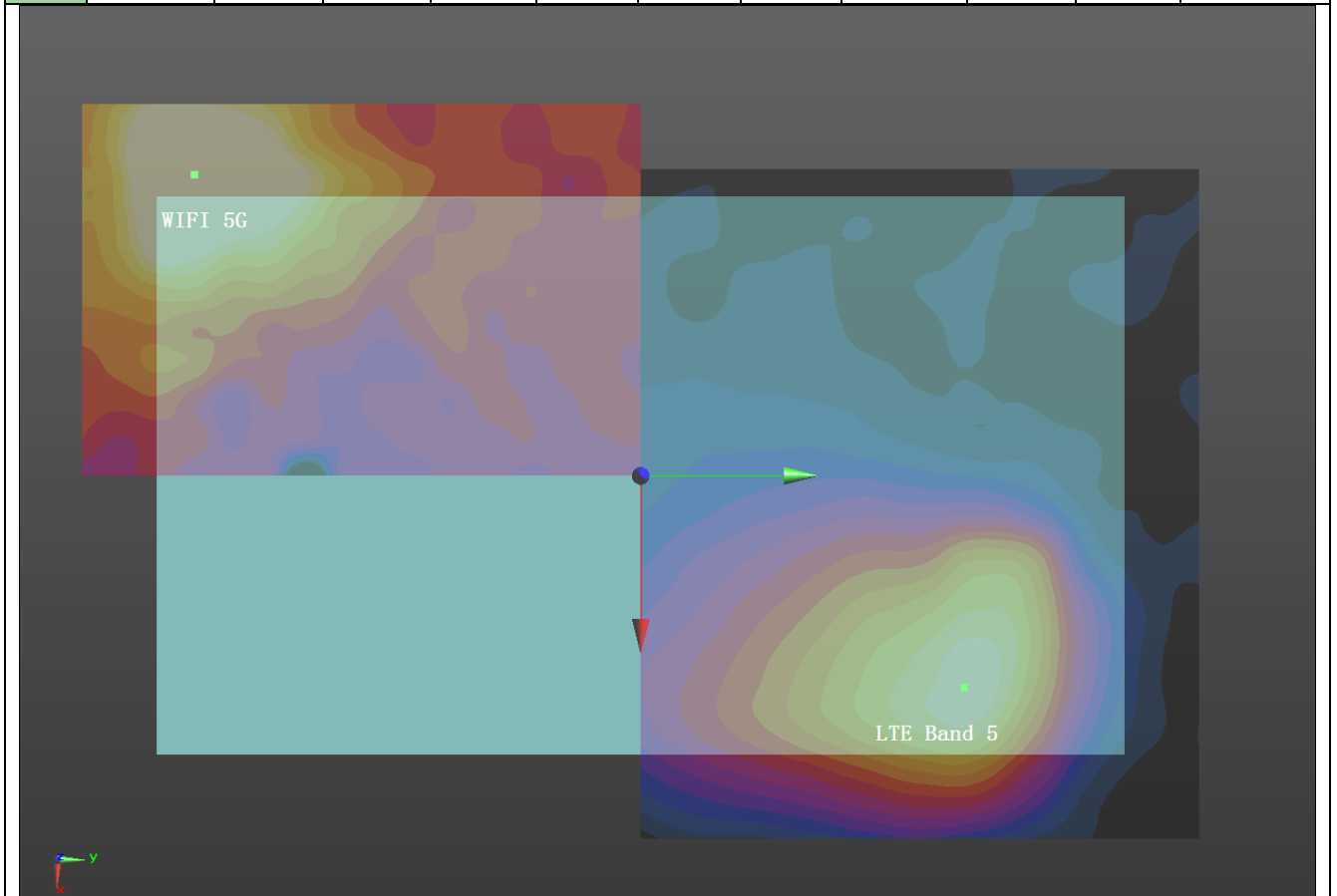

No.1 2	Band	Position	1g SAR (W/kg)	Gap	SAR peak location(mm)			Peak SAR Separation Distance (mm)	Summed SAR (W/kg)	SPLS Ratio	Simultaneous SAR
				(mm)	X	Y	Z				
	LTE Band 5 25RB	Rear	0.177	0	50.6	91.8	-0.57	248.65	1.669	0.01	No required
	WIFI 5G		1.492	0	-79	-120.4	-0.95				

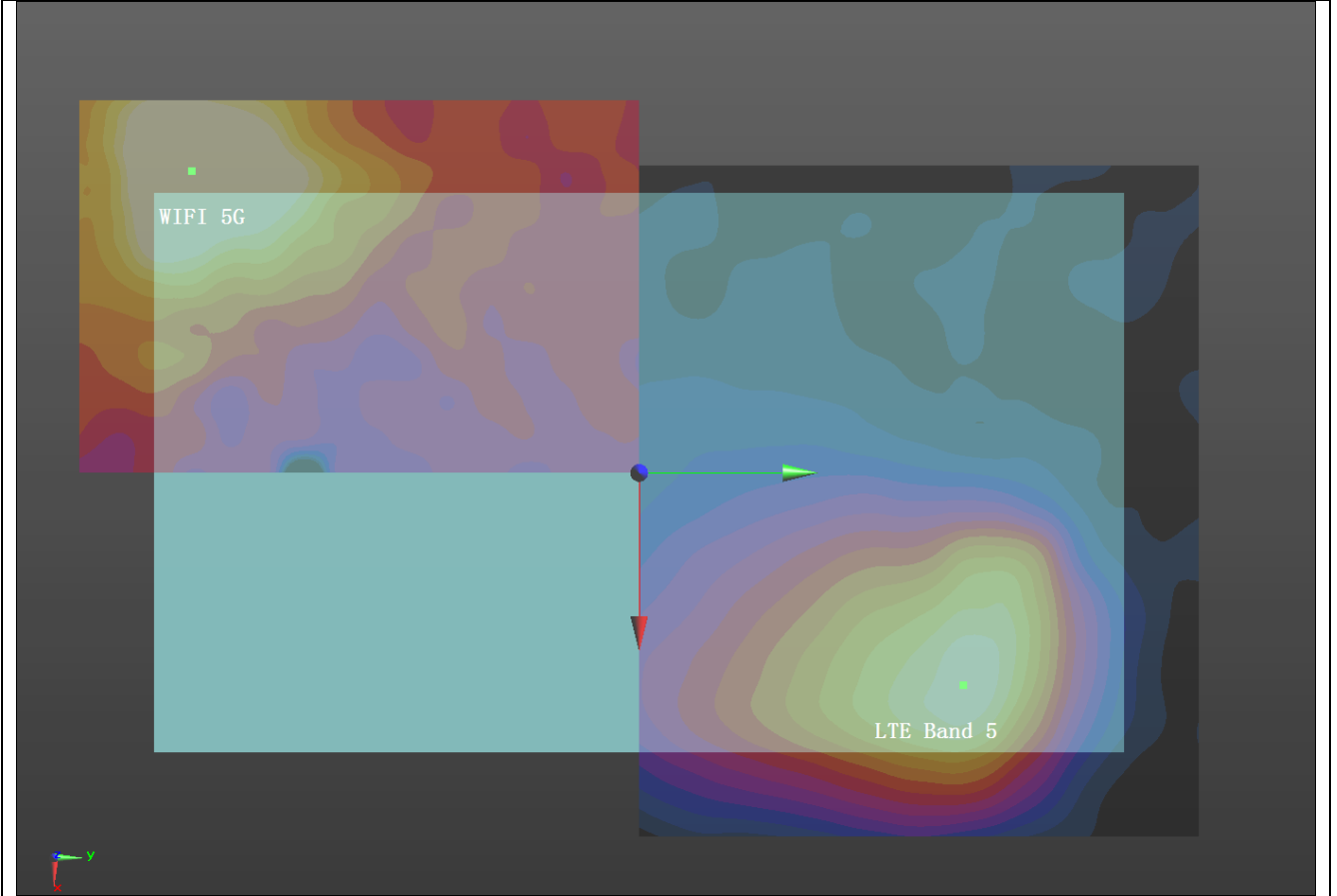

No.1 3	Band	Position	1g SAR (W/kg)	Gap	SAR peak location(mm)			Peak SAR Separation Distance (mm)	Summed SAR (W/kg)	SPLS Ratio	Simultaneous SAR
				(mm)	X	Y	Z				
	LTE Band 7 1RB	Rear	0.144	0	41.2	104	-0.74	254.57	1.636	0.01	No required
	WIFI 5G		1.492	0	-79	-120.4	-0.95				

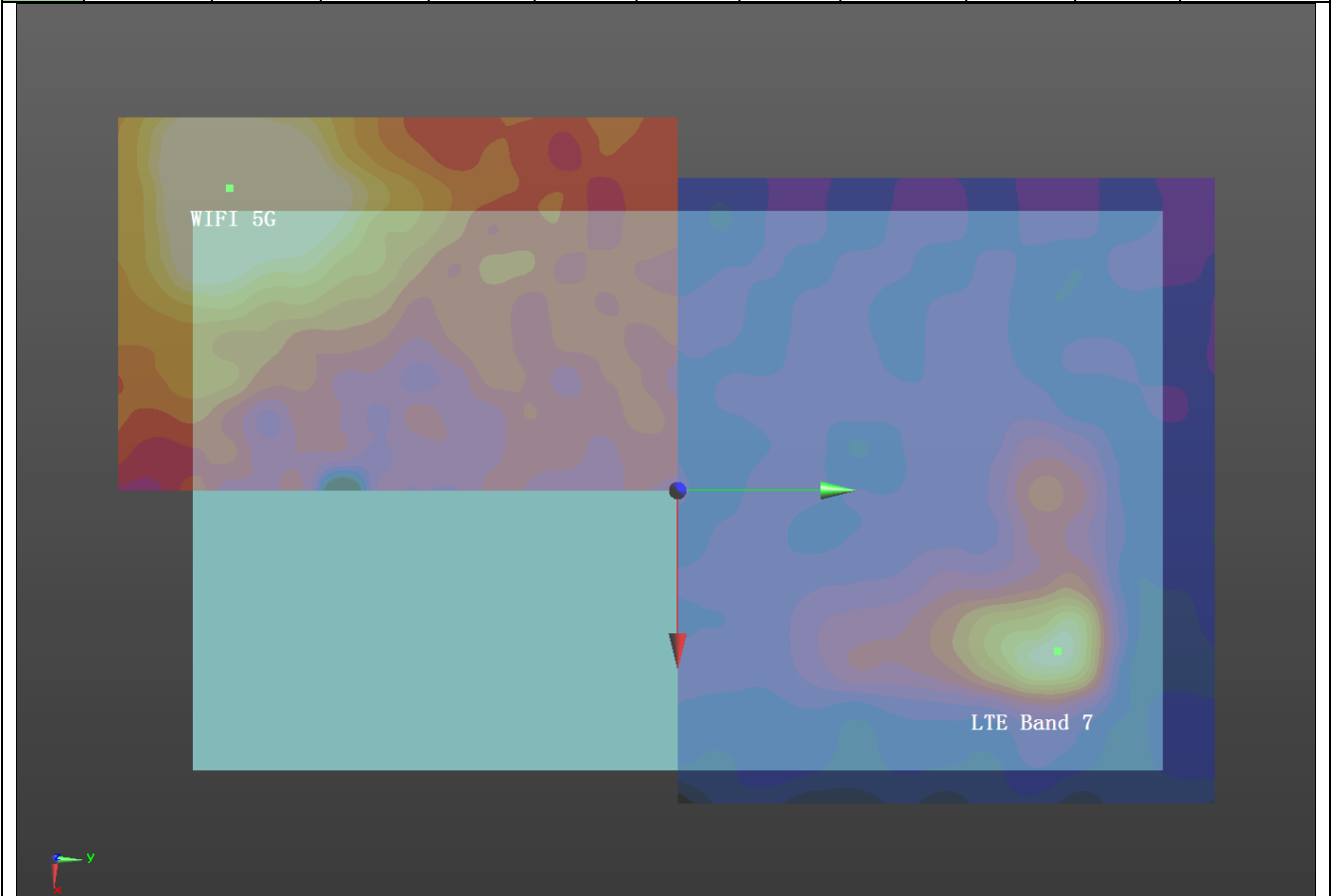

No.1 4	Band	Position	1g SAR (W/kg)	Gap	SAR peak location(mm)			Peak SAR Separation Distance (mm)	Summed SAR (W/kg)	SPLS Ratio	Simultaneous SAR
				(mm)	X	Y	Z				
	LTE Band 7 50RB	Rear	0.111	0	41.2	104	-0.74	254.57	1.603	0.01	No required
	WIFI 5G		1.492	0	-79	-120.4	-0.95				

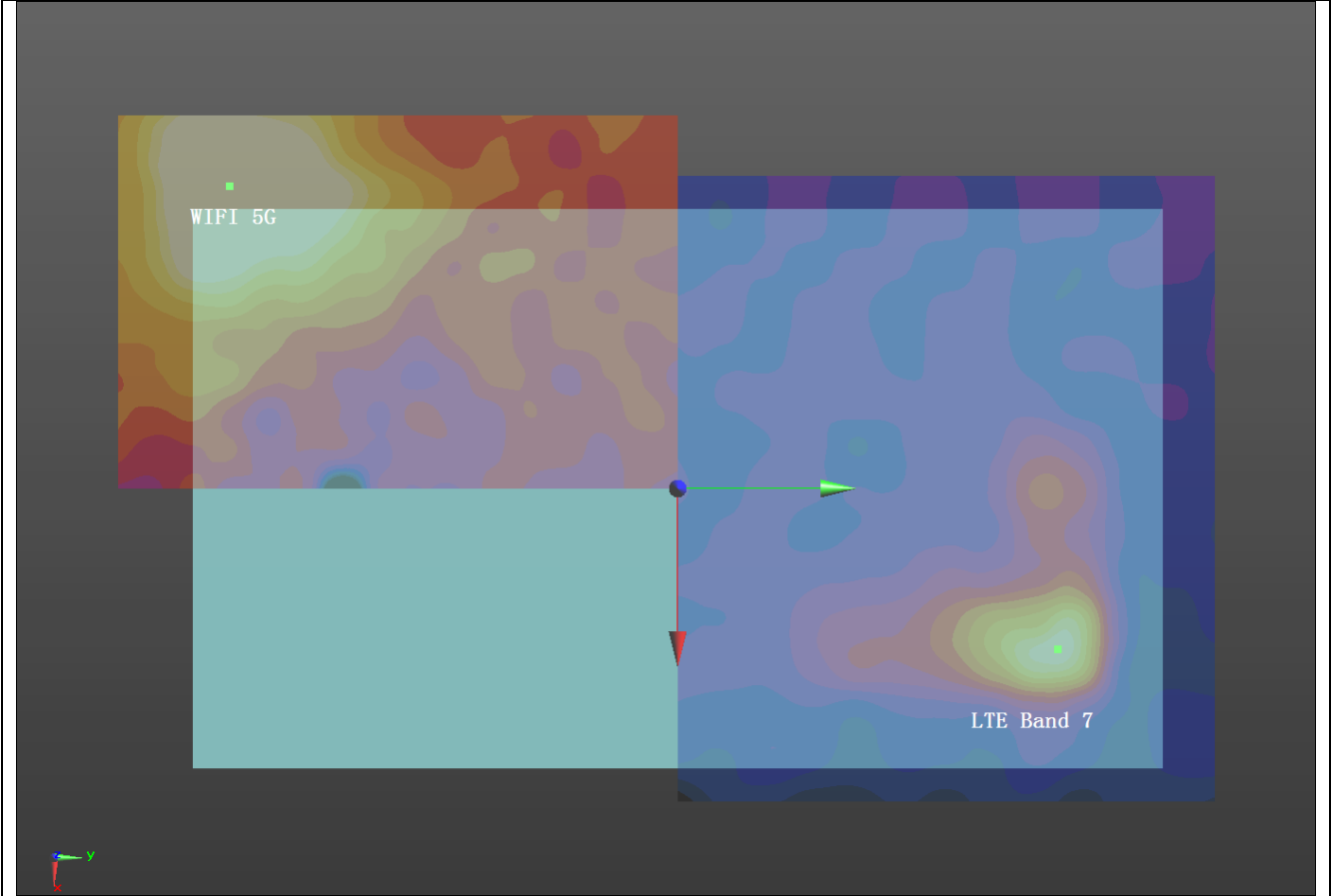

No.15	Band	Position	1g SAR (W/kg)	Gap (mm)	SAR peak location(mm)			Peak SAR Separation Distance (mm)	Summed SAR (W/kg)	SPLS Ratio	Simultaneous SAR
					X	Y	Z				
	LTE Band 12	Rear	0.140	0	55	96.4	-0.49	254.87	1.632	0.01	No required
	WIFI 5G		1.492	0	-79	-120.4	-0.95				

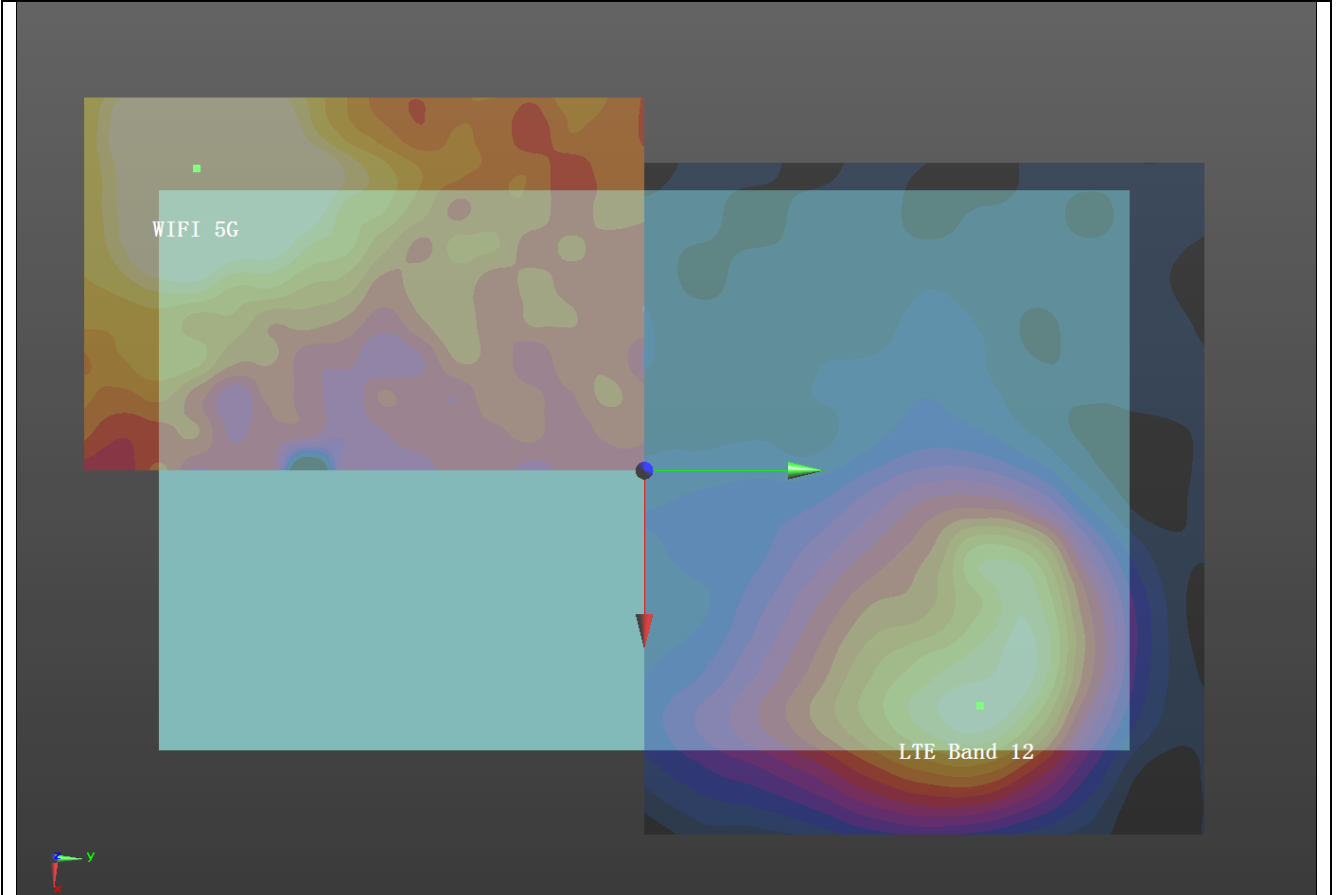

No.16	Band	Position	1g SAR (W/kg)	Gap (mm)	SAR peak location(mm)			Peak SAR Separation Distance (mm)	Summed SAR (W/kg)	SPLS Ratio	Simultaneous SAR
					X	Y	Z				
	LTE Band 17	Rear	0.149	0	55	96.4	-0.49	1.641	254.87	0.01	No required
	WIFI 5G		1.492	0	-79	-120.4	-0.95				

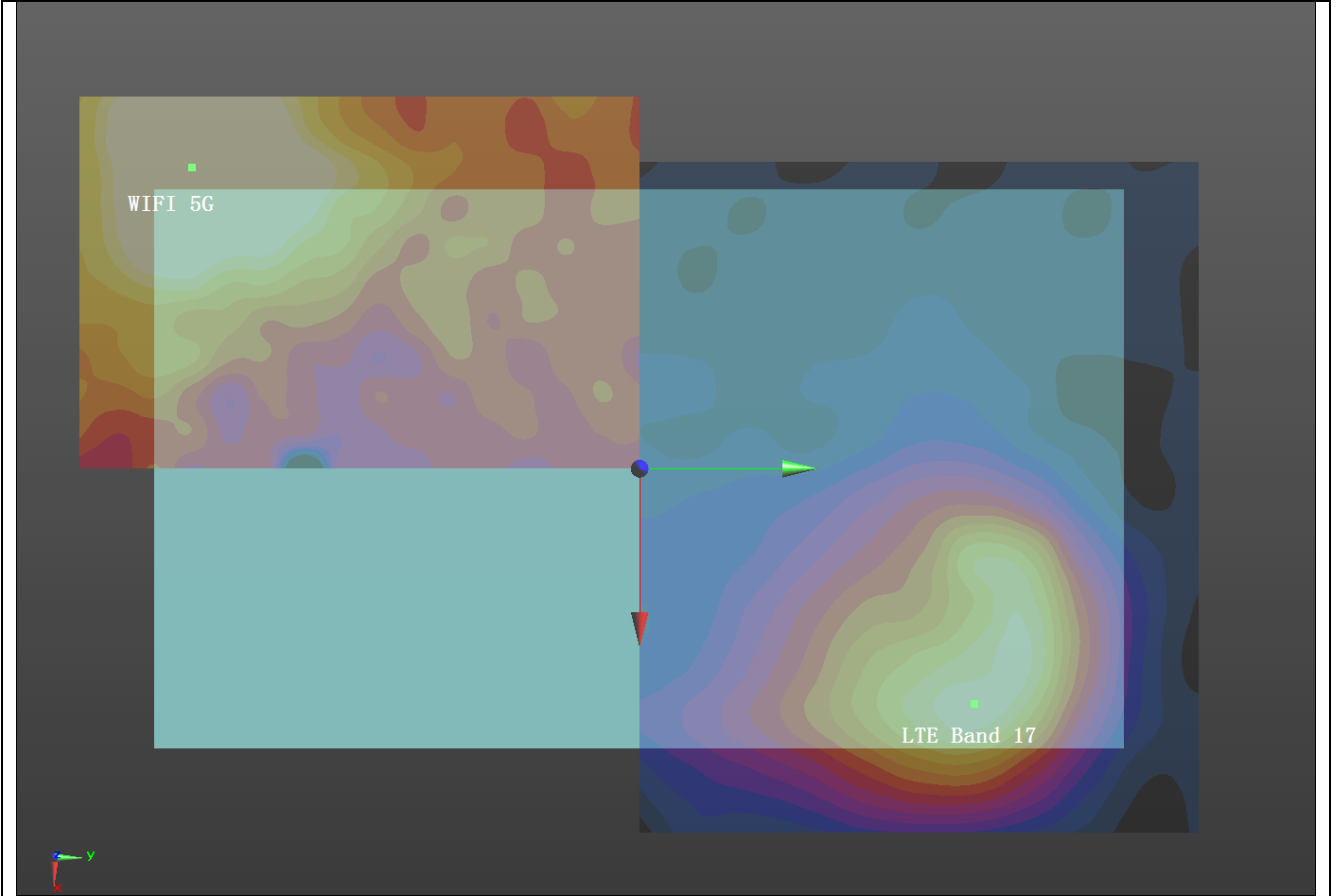

No.17	Band	Position	1g SAR (W/kg)	Gap (mm)	SAR peak location(mm)			Peak SAR Separation Distance (mm)	Summed SAR (W/kg)	SPLS Ratio	Simultaneous SAR
					X	Y	Z				
	LTE Band 71 1RB	Rear	1.231	0	14.9	116.8	0.51	2.336	246.85	0.01	No required
	WIFI 2.4G		1.105	0	-26.2	-126.6	-0.98				

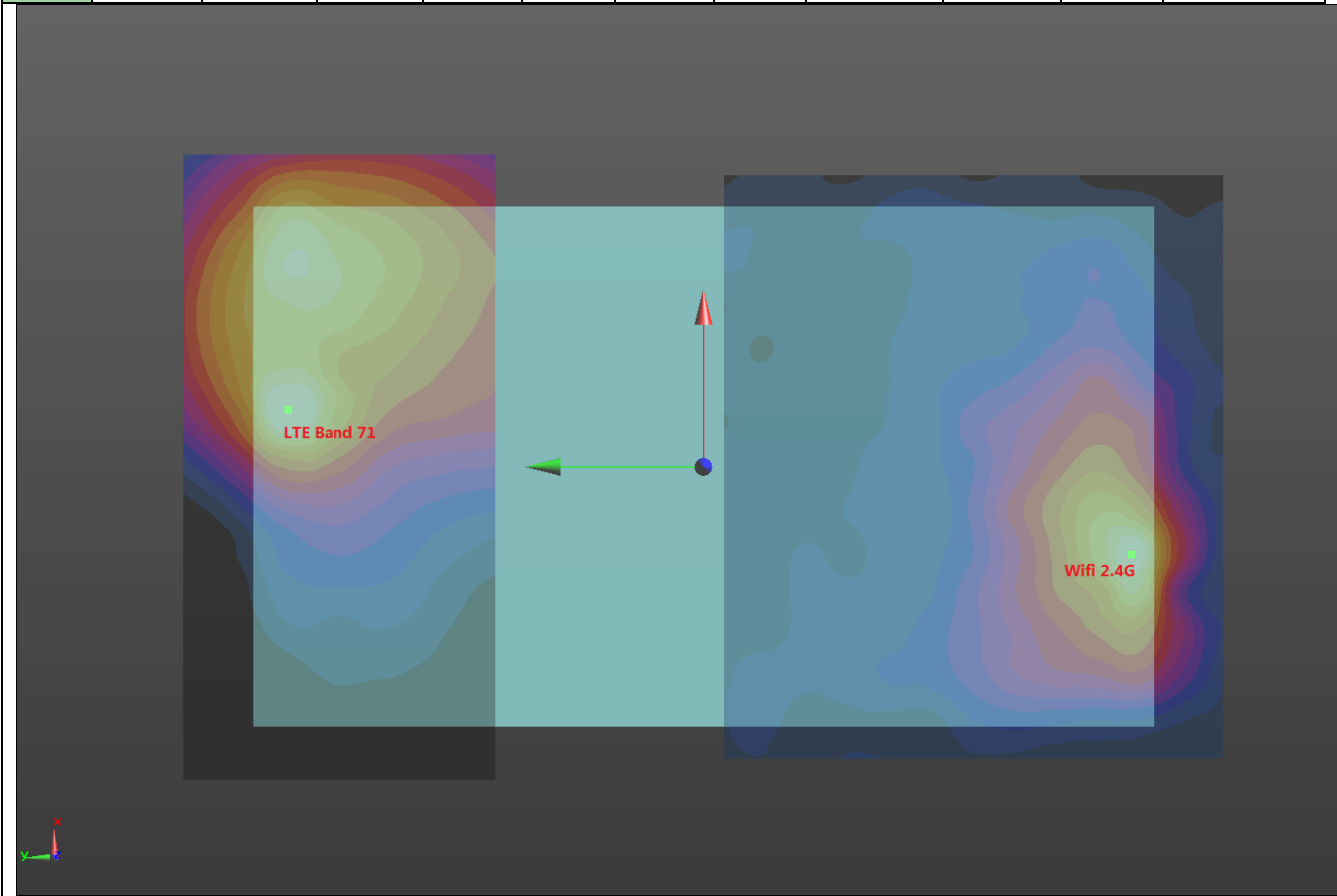

No.18	Band	Position	1g SAR (W/kg)	Gap (mm)	SAR peak location(mm)			Peak SAR Separation Distance (mm)	Summed SAR (W/kg)	SPLS Ratio	Simultaneous SAR
					X	Y	Z				
	LTE Band 71 50RB	Rear	1.087	0	14.9	116.8	0.51	2.192	246.85	0.01	No required
	WIFI 2.4G		1.105	0	-26.2	-126.6	-0.98				

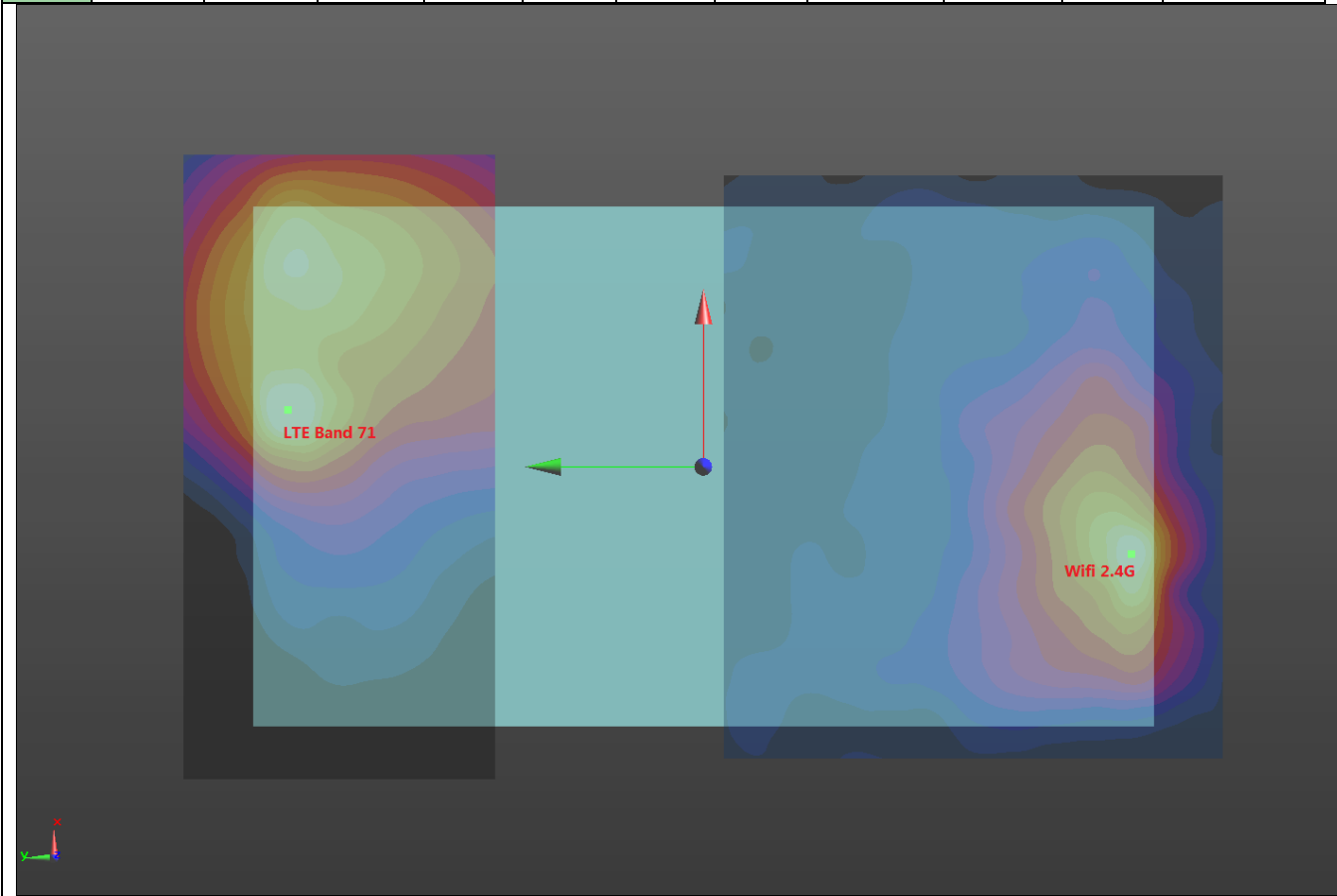

No.19	Band	Position	1g SAR (W/kg)	Gap	SAR peak location(mm)			Peak SAR Separation Distance (mm)	Summed SAR (W/kg)	SPLS Ratio	Simultaneous SAR
	(mm)			X	Y	Z					
	LTE Band 71 1RB	Rear	1.231	0	14.9	116.8	0.51	2.723	250.66	0.02	No required
	WIFI 5G		1.492	0	-71.2	-118.6	-1.16				

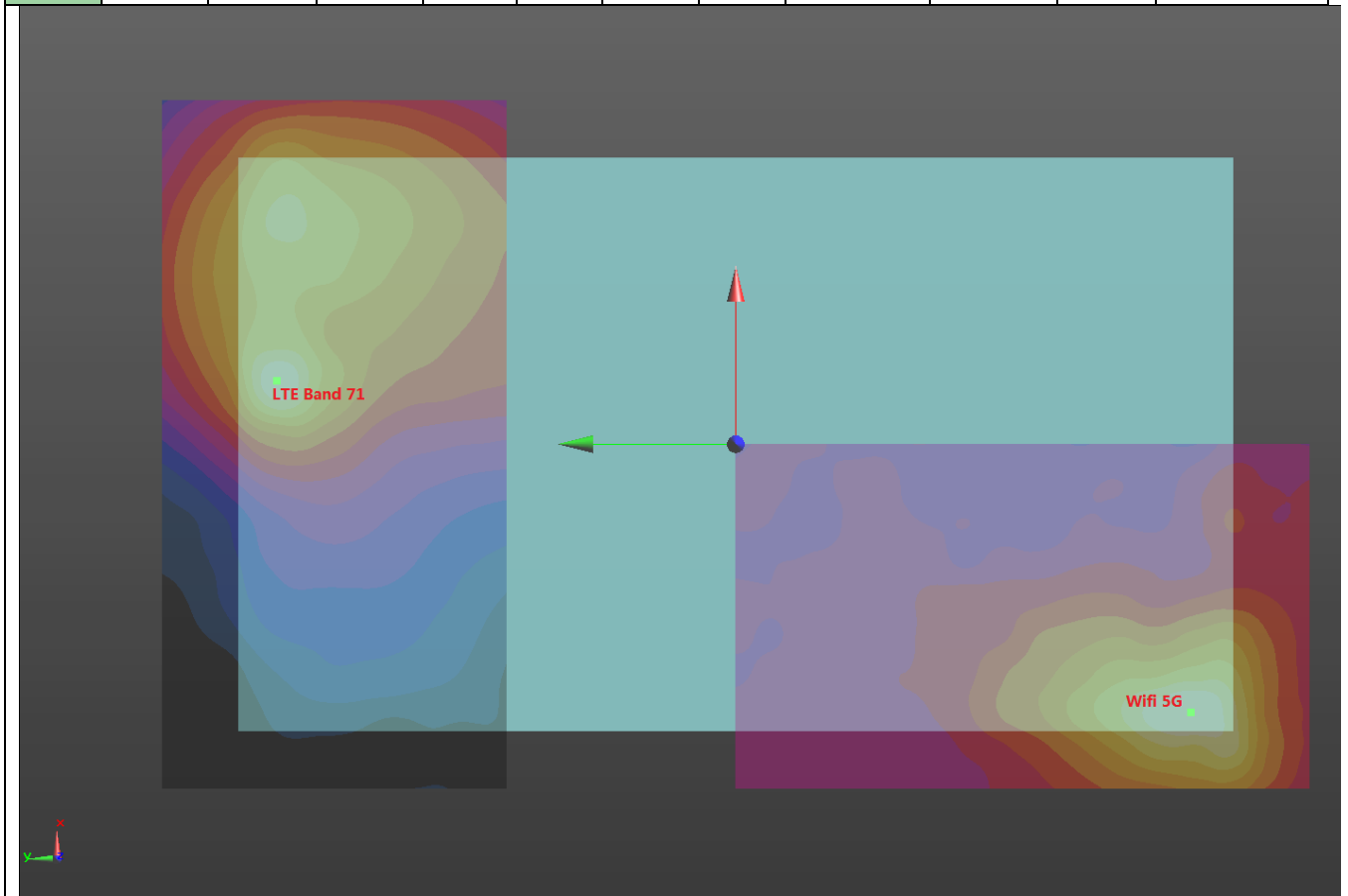

No.20	Band	Position	1g SAR (W/kg)	Gap (mm)	SAR peak location(mm)			Peak SAR Separation Distance (mm)	Summed SAR (W/kg)	SPLS Ratio	Simultaneous SAR
					X	Y	Z				
	LTE Band 71 50RB	Rear	1.087	0	14.9	116.8	0.51	2.2579	250.66	0.02	No required
	WIFI 5G		1.492	0	-71.2	-118.6	-1.16				

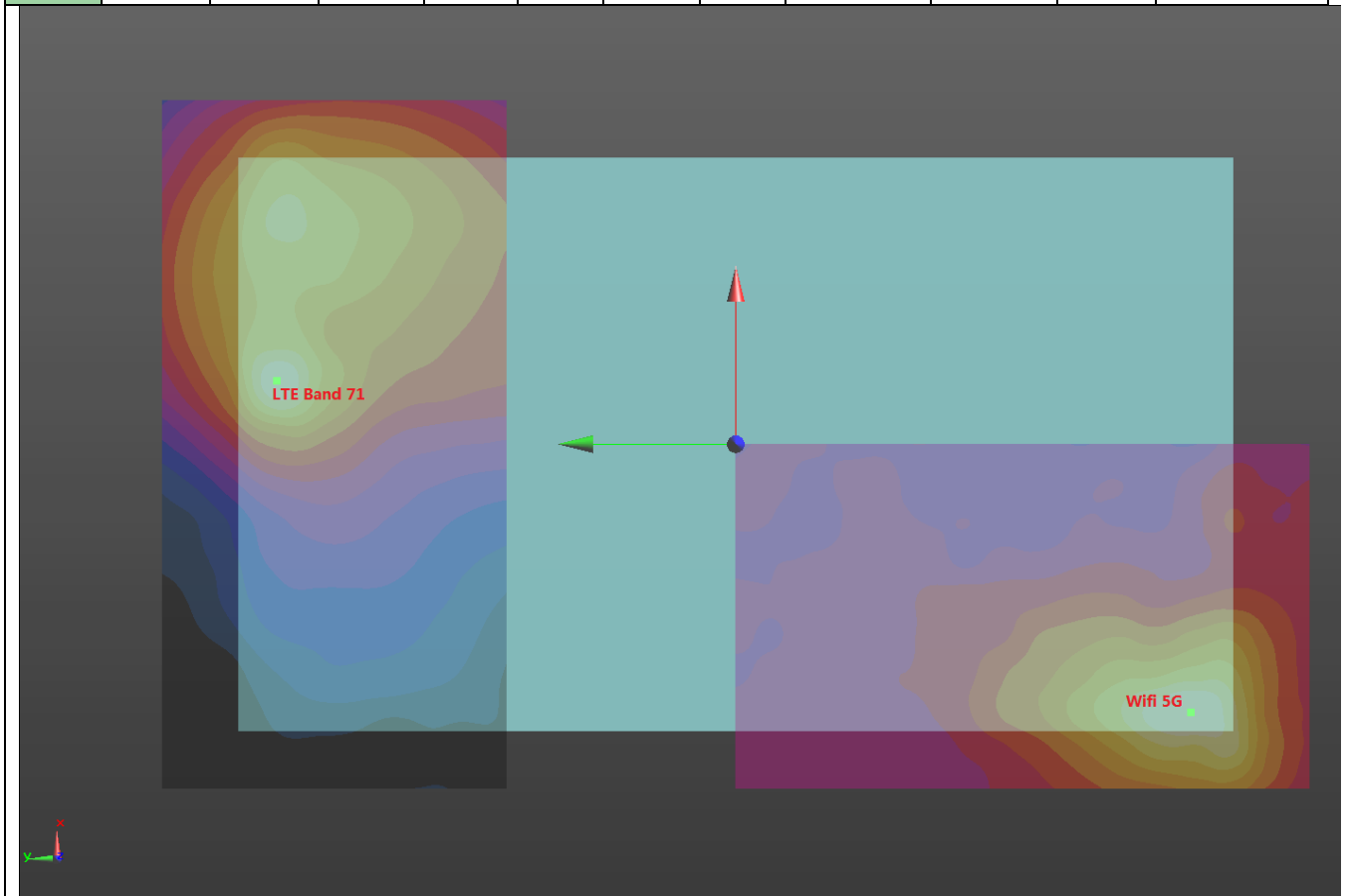

16. TestSetup Photos

	
<p>Liquid depth in the Body phantom</p>	<p>Rear (0mm)</p>
	
<p>Left Side (0mm)</p>	<p>Right Side (0mm)</p>
	
<p>Top Side (0mm)</p>	<p>Bottom Side (0mm)</p>



17. External and Internal Photos of the EUT

Please reference to the report No.: CHTEW19100128

-----End of Report-----