

Appendix 2 Photodocumentation

Description: Front view

Division:
Industry & Energy

Department: FG

Test report reference:
INE-AT/FG-18/152

Page: 1 of 8

Date: 13.08.2018

checked by: _____



Appendix 2 Photodocumentation

Description: Top view

Division:
Industry & Energy

Department: FG

Test report reference:
INE-AT/FG-18/152

Page: 2 of 8

Date: 13.08.2018

checked by: _____

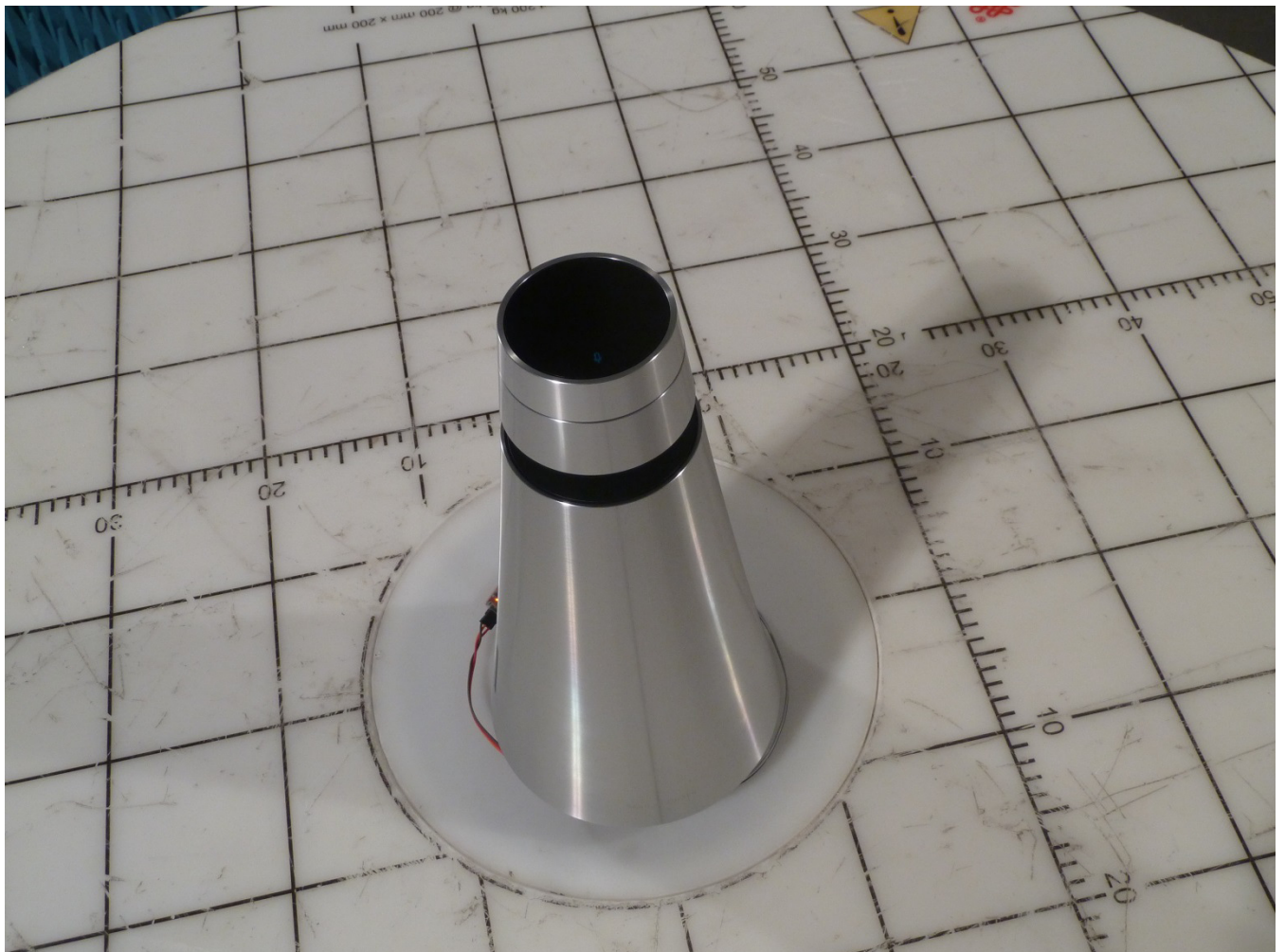

Appendix 2 Photodocumentation

Description: Bottom view

Division:
Industry & Energy

Department: FG

Test report reference:
INE-AT/FG-18/152

Page: 3 of 8

Date: 13.08.2018

checked by: _____



Appendix 2 Photodocumentation

Description: Case opened

Division:
Industry & Energy

Department: FG

Test report reference:
INE-AT/FG-18/152

Page: 4 of 8

Date: 13.08.2018

checked by: _____



Appendix 2 Photodocumentation

Description: Installed module

Division:
Industry & Energy

Department: FG

Test report reference:
INE-AT/FG-18/152

Page: 5 of 8

Date: 13.08.2018

checked by: _____

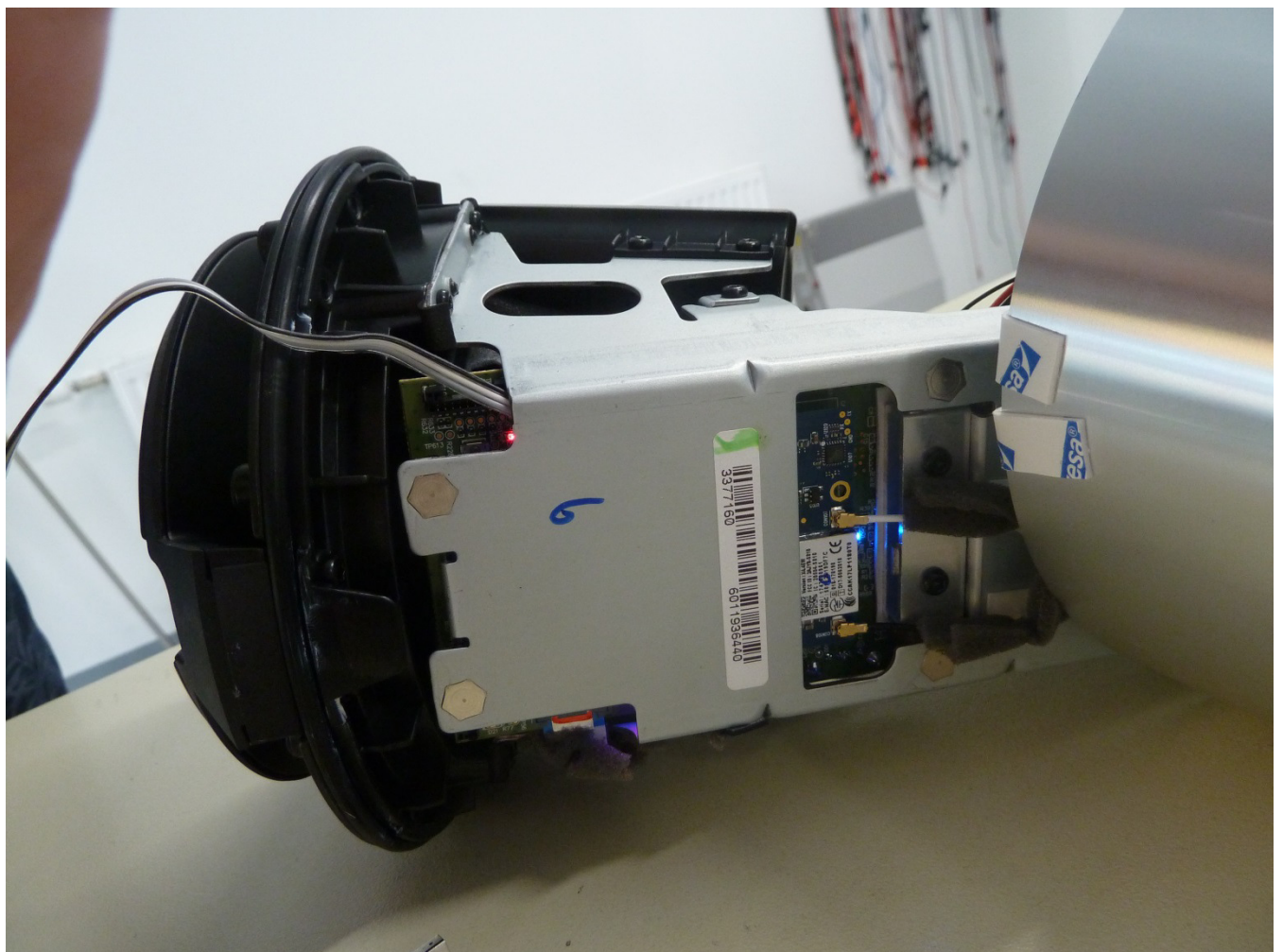

Appendix 2 Photodocumentation

Description: Antennas in case

Division:
Industry & Energy

Department: FG

Test report reference:
INE-AT/FG-18/152

Page: 6 of 8

Date: 13.08.2018

checked by: _____

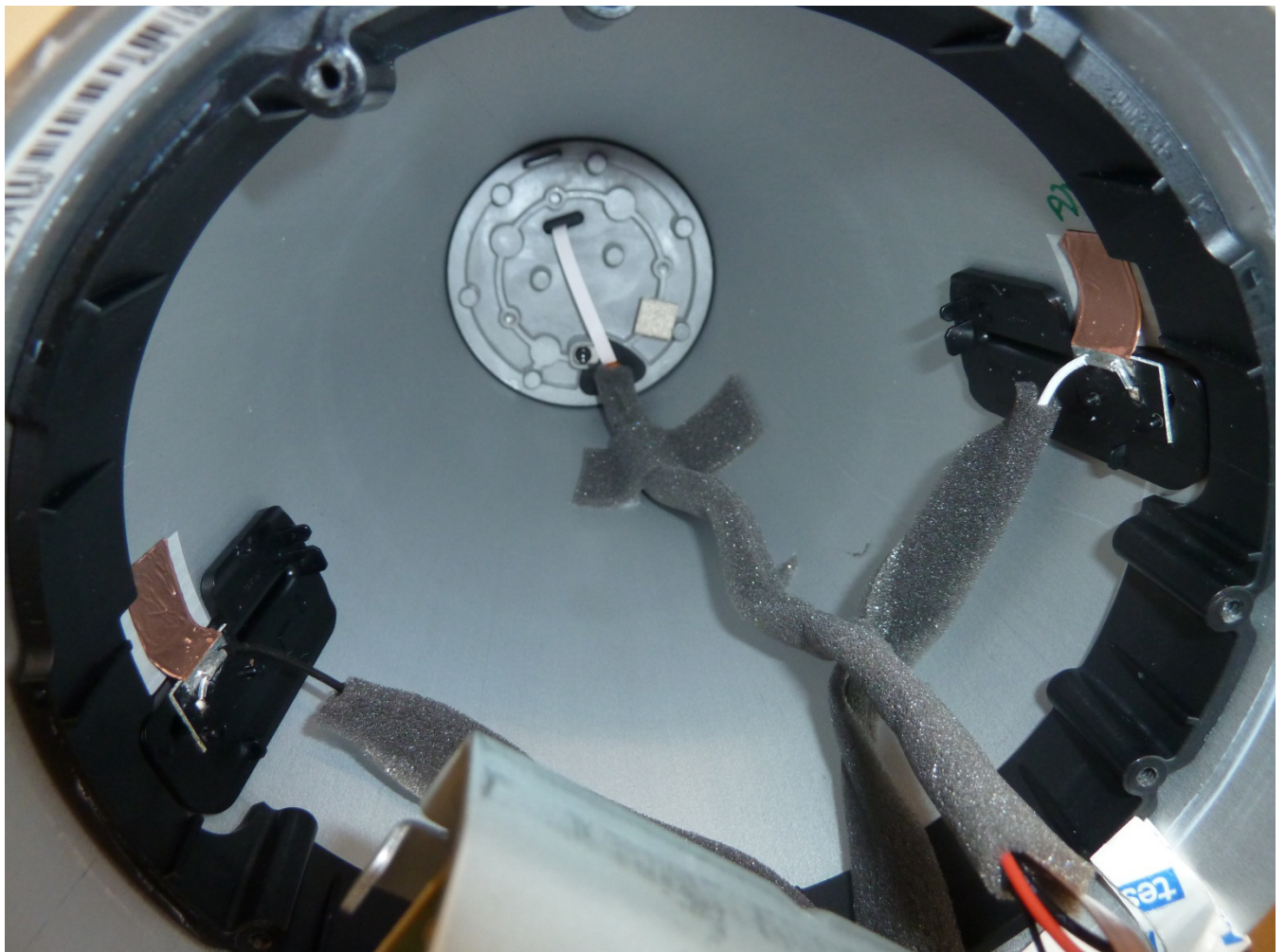

Appendix 2 Photodocumentation

Description: Antennas dismantled

Division:
Industry & Energy

Department: FG

Test report reference:
INE-AT/FG-18/152

Page: 7 of 8

Date: 13.08.2018

checked by: _____

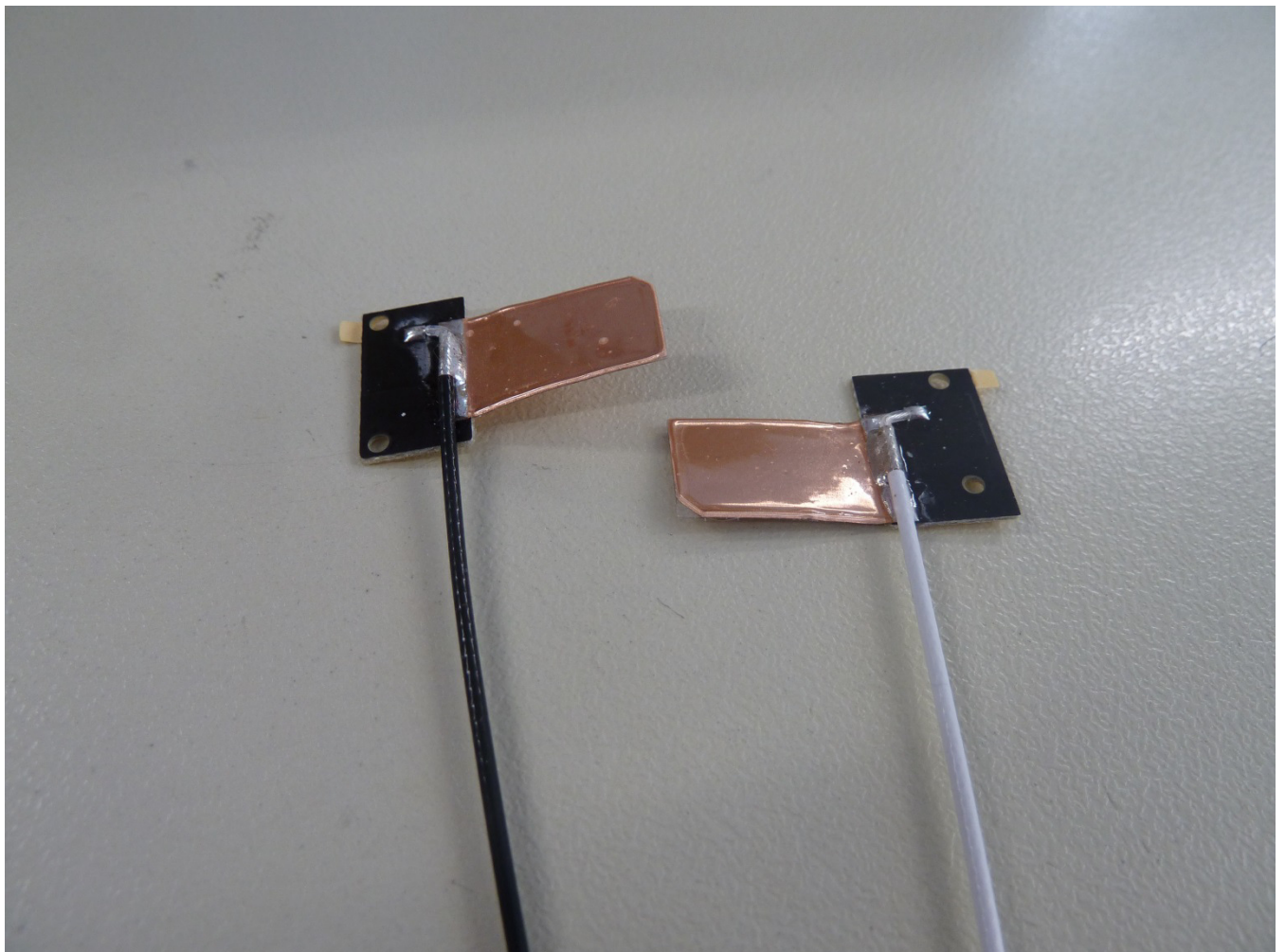

Appendix 2 Photodocumentation

Description: Test setup

Division:
Industry & Energy

Department: FG

Test report reference:
INE-AT/FG-18/152

Page: 8 of 8

Date: 13.08.2018

checked by: _____

