



SAR Test Report

For

Applicant Name: South Surveying & Mapping Technology Co., Ltd.
Address: No. 39, Sicheng Road, Tian He District, Guangzhou, China
EUT Name: Total station
Brand Name: SOUTH, KOLIDA, SANDING, RUIDE, TIANYU, SinoGNSS, e-Survey
Model Number: NS30
Series Model Number: Refer to section 2

Issued By

Company Name: BTF Testing Lab (Shenzhen) Co., Ltd.
Address: F101, 201 and 301, Building 1, Block 2, Tantou Industrial Park, Tantou Community, Songgang Street, Bao'an District, Shenzhen, China

Report Number: BTF230808R00701
Test Standards: 47 CFR Part 2.1093 IEEE1528-2013 IEEE C95.1-2019 KDB 447498 D01 KDB 865664 D01 KDB 865664 D02 KDB 941225 D01 KDB 941225 D05 KDB 941225 D06 KDB 248227 D01 KDB 648474 D04 KDB 690783 D01
FCC ID: 2AJTU-NS30
Test Conclusion: Pass
Test Date: 2023-08-21 to 2023-08-23
Date of Issue: 2023-08-24

Prepared By: 
Date: 2023-08-24
Monica Zhou / Project Engineer

Approved By: 
Date: 2023-08-24
Ryan.CJ / EMC Manager

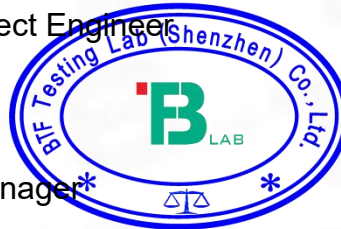

Note: All the test results in this report only related to the testing samples. Which can be duplicated completely for the legal use with approval of applicant; it shall not be reproduced except in full without the written approval of BTF Testing Lab (Shenzhen) Co., Ltd., All the objections should be raised within thirty days from the date of issue. To validate the report, you can contact us.

Revision History		
Version	Issue Date	Revisions Content
R_V0	2023-08-24	Original
<i>Note:</i>	<i>Once the revision has been made, then previous versions reports are invalid.</i>	

Table of Contents

1. Introduction	4
1.1 Identification of Testing Laboratory	4
1.2 Identification of the Responsible Testing Location	4
1.3 Laboratory Condition	4
1.4 Announcement	4
2. Product Information	5
2.1 Application Information	5
2.2 Manufacturer Information	5
2.3 Factory Information	5
2.4 General Description of Equipment under Test (EUT)	5
2.5 Equipment under Test Ancillary Equipment	5
2.6 Technical Information	5
3. Summary of Test Results	7
3.1 Test Standards	7
3.2 Device Category and SAR Limit	7
3.3 Test Result Summary	8
3.4 Test Uncertainty	9
4. Measurement System	11
4.1 Specific Absorption Rate (SAR) Definition	11
4.2 MVG SAR System	11
5. System Verification	15
5.1 Purpose of System Check	15
5.2 System Check Setup	16
6. TEST POSITION CONFIGURATIONS	16
6.1 Head Exposure Conditions	16
6.2 Body-worn Position Conditions	18
6.3 Hotspot Mode Exposure Position Conditions	19
6.4 Product Specific 10g Exposure Consideration	19
7. Measurement Procedure	20
7.1 Measurement Process Diagram	20
7.2 SAR Scan General Requirement	21
7.3 Measurement Procedure	22
7.4 Area & Zoom Scan Procedure	22
8. Conducted RF Output Power	23
8.1 GSM	23
8.2 WCDMA	24
8.3 LTE	25
8.4 Wi-Fi	31
8.5 Bluetooth	32
8.6 Zigbee	32
9. Test Exclusion Consideration	33
9.1 SAR Test Exclusion Consideration Table	33
10. Test Result	34
Body 1g SAR Data	34
11. SAR Measurement Variability	35
12. Simultaneous Transmission	35
12.1 Simultaneous Transmission Mode Considerations	35
12.2 Sum SAR of Simultaneous Transmission	36
13. Test Equipment List	37
ANNEX A Simulating Liquid Verification Result	38
ANNEX B System Check Result	38
ANNEX C Test Data	59
ANNEX D SAR Test Setup Photos	87
ANNEX E EUT External and Internal Photos	88
ANNEX F Calibration Information	88

1. Introduction

1.1 Identification of Testing Laboratory

Company Name:	BTF Testing Lab (Shenzhen) Co., Ltd.
Address:	F101, 201 and 301, Building 1, Block 2, Tantou Industrial Park, Tantou Community, Songgang Street, Bao'an District, Shenzhen, China
Phone Number:	+86-0755-23146130
Fax Number:	+86-0755-23146130

1.2 Identification of the Responsible Testing Location

Test Location:	BTF Testing Lab (Shenzhen) Co., Ltd.
Address:	F101, 201 and 301, Building 1, Block 2, Tantou Industrial Park, Tantou Community, Songgang Street, Bao'an District, Shenzhen, China
Description:	All measurement facilities used to collect the measurement data are located at F101,201 and 301, Building 1, Block 2, Tantou Industrial Park, Tantou Community, Songgang Street, Bao'an District, Shenzhen, China
FCC Registration Number	518915
Designation Number	CN1330

1.3 Laboratory Condition

Ambient Temperature:	21°C to 25°C
Ambient Relative Humidity:	48% to 59%
Ambient Pressure:	100 kPa to 102 kPa

1.4 Announcement

- (1) The test report reference to the report template version v0.
- (2) The test report is invalid if not marked with the signatures of the persons responsible for preparing, reviewing and approving the test report.
- (3) The test report is invalid if there is any evidence and/or falsification.
- (4) This document may not be altered or revised in any way unless done so by BTF and all revisions are duly noted in the revisions section.
- (5) Content of the test report, in part or in full, cannot be used for publicity and/or promotional purposes without prior written approval from the laboratory.
- (6) The laboratory is only responsible for the data released by the laboratory, except for the part provided by the applicant.

2. Product Information

2.1 Application Information

Company Name:	South Surveying & Mapping Technology Co., Ltd.
Address:	No. 39, Sicheng Road, Tian He District, Guangzhou, China

2.2 Manufacturer Information

Company Name:	South Surveying & Mapping Technology Co., Ltd.
Address:	No. 39, Sicheng Road, Tian He District, Guangzhou, China

2.3 Factory Information

Company Name:	South Surveying & Mapping Technology Co., Ltd.
Address:	No. 39, Sicheng Road, Tian He District, Guangzhou, China

2.4 General Description of Equipment under Test (EUT)

EUT Name	Total station
Under Test Model Name	NS30
Series Model Name	NS50, NS90, KA05, KA10, Arc One, Nexis, TS-R900, eTS8, eTS10
Description of Model name differentiation	Only the model name is different, others are the same.
Sample No.	BTFSN230807E009-1/1

2.5 Equipment under Test Ancillary Equipment

Ancillary Equipment 1	lithium battery	
	Capacity	5400mAh
	Rated Voltage	7.4V

2.6 Technical Information

Network and Wireless connectivity	2G Network GSM/GPRS/EGPRS 850/1900 MHz 3G Network WCDMA/HSDPA/HSUPA Band 2/5 4G Network FDD LTE Band 2/5/7 TDD LTE Band 41 2.4G WIFI 802.11b, 802.11g, 802.11n(HT20/40) 5G WIFI 802.11a, 802.11n(HT20/40), 802.11ac(VHT20/40/80) Bluetooth (EDR+BLE)
-----------------------------------	---

The requirement for the following technical information of the EUT was tested in this report:

Operating Mode	GSM, WCDMA, LTE, WLAN, Bluetooth		
Frequency Range	GSM 850	824.20 ~ 848.80 MHz	
	GSM 1900	1850.20 ~ 1909.80 MHz	
	WCDMA Band 2	1852.40 ~ 1907.60 MHz	
	WCDMA Band 5	826.40 ~ 846.60 MHz	
	LTE Band 2	Tx: 1850 ~ 1910 MHz	Rx: 1930 ~ 1990 MHz
	LTE Band 5	Tx: 824 ~ 849 MHz	Rx: 869 ~ 894 MHz
	LTE Band 7	Tx: 2500 ~ 2570 MHz	Rx: 2620 ~ 2690 MHz
	LTE Band 41	Tx: 2496 ~ 2690 MHz	Rx: 2496 ~ 2690 MHz
	802.11b/g/n(HT20)	2412 ~ 2462 MHz	
	802.11n(HT40)	2422 ~ 2452 MHz	
	802.11a/802.11n(HT20/40) /802.11ac(VHT20/40/80)	5180 ~ 5240 MHz	
		5260 ~ 5320 MHz	
		5500 ~ 5700 MHz	
		5745 ~ 5825 MHz	
Bluetooth	2402 ~ 2480 MHz		
Zigbee	2405 ~ 2480 MHz		
Antenna Type	WWAN: FPC Antenna WLAN: FPC Antenna BT: FPC Antenna Zigbee: Rod Antenna		
Hotspot Function	Not Support		
Power Reduction	Not Support		
Exposure Category	General Population/Uncontrolled exposure		
EUT Stage	Portable Device		
Product	Type		
	<input type="checkbox"/> Production unit	<input checked="" type="checkbox"/> Identical prototype	

3. Summary of Test Results

3.1 Test Standards

No.	Identity	Document Title
1	47 CFR Part 2.1093	Radiofrequency radiation exposure evaluation: portable devices
2	IEEE1528-2013	Recommended Practice for Determining the Peak Spatial-Average Specific Absorption Rate in the Human Head from Wireless Communications Devices: Measurement Techniques
3	IEEE C95.1-2019	IEEE Standard for Safety Levels with Respect to Human Exposure to Electric, Magnetic, and Electromagnetic Fields, 0 Hz to 300 GHz
4	KDB 447498 D01	General RF Exposure Guidance v06
5	KDB 865664 D01	SAR measurement 100MHz to 6GHz v01r04
6	KDB 865664 D02	RF Exposure Reporting v01r02
7	KDB 941225 D01	3G SAR Procedures v03r01
8	KDB 941225 D05	SAR for LTE Devices v02r05
9	KDB 941225 D06	Hotspot Mode v02r01
10	KDB 248227 D01	802.11 Wi-Fi SAR v02r02
11	KDB 690783 D01	SAR Listings on Grant v01r03

3.2 Device Category and SAR Limit

This device belongs to portable device category because its radiating structure is allowed to be used within 20 centimeters of the body of the user. Limit for General Population/Uncontrolled exposure should be applied for this device, it is 1.6 W/kg as averaged over any 1 gram of tissue.

Body Position	SAR Value (W/Kg)	
	General Population/ Uncontrolled Exposure	Occupational/ Controlled Exposure
Whole-Body SAR (averaged over the entire body)	0.08	0.4
Partial-Body SAR (averaged over any 1 gram of tissue)	1.60	8.0
SAR for hands, wrists, feet and ankles (averaged over any 10 grams of tissue)	4.0	20.0

NOTE:

General Population/Uncontrolled Exposure: Locations where there is the exposure of individuals who have no knowledge or control of their exposure. General population/uncontrolled exposure limits are applicable to situations in which the general public may be exposed or in which persons who are exposed as a consequence of their employment may not be made fully aware of the potential for exposure or cannot exercise control over their exposure. Members of the general public would come under this category when exposure is not employment-related; for example, in the case of a wireless transmitter that exposes persons in its vicinity.

Occupational/Controlled Exposure: Locations where there is exposure that may be incurred by persons who are aware of the potential for exposure. In general, occupational/controlled exposure limits are applicable to situations in which persons are exposed as a consequence of their employment, who have been made fully aware of the potential for exposure and can exercise control over their exposure. This exposure category is also applicable when the exposure is of a transient nature due to incidental passage through a location where the exposure levels may be higher than the general population/uncontrolled limits, but the exposed person is fully aware of the potential for exposure and can exercise control over his or her exposure by leaving the area or by some other appropriate means.

3.3 Test Result Summary

The maximum results of Specific Absorption Rate (SAR) found during test as follows:

<Highest Reported standalone SAR Summary>

Exposure Position	Frequency Band	Reported SAR (W/kg)	Equipment Class	Highest Reported SAR (W/kg)
Body 1-g SAR (0 mm Gap)	GSM 850	0.025	PCB	0.093
	GSM 1900	0.024		
	WCDMA Band II	0.015		
	WCDMA Band V	0.027		
	LTE Band 2	0.023		
	LTE Band 5	0.025		
	LTE Band 7	0.028		
	LTE Band 41	0.025		
	WLAN 2.4 GHz	0.072	DTS	
	WLAN 5.2 GHz	0.070	NII	
	WLAN 5.8 GHz	0.071		
	WLAN 5.2 GHz	0.093		
	WLAN 5.8 GHz	0.071		
	Bluetooth	0.025	DSS	

This device is in compliance with Specific Absorption Rate(SAR) for general population/uncontrolled exposure limits (1.6 W/kg) specified in FCC47 CFR part 2(2.1093) and ANSI/IEEE C95.1-2019, and had been tested in accordance with the measurement methods and procedures specified in IEEE 1528-2013.

<Highest Reported Simultaneous SAR>

Exposure Position	Simultaneous Configuration	Highest Reported Simultaneous Transmission SAR (W/kg)	Limit (W/kg)	Verdict
Body 1-g SAR (0 mm Gap)	LTE Band 7 + 5G WIFI	0.121	1.6	Pass

3.4 Test Uncertainty

3.4.1 Measurement uncertainty evaluation for SAR test

Measurement uncertainty evaluation for SAR test (300MHz to 6GHz)

Uncertainty Component	Tol (+-%)	Prob. Dist.	Div.	Ci (1g)	Ci (10g)	1g Ui (+-%)	10 g Ui (+-%)	Vi veff
Measurement System								
Probe calibration	5.8	N	1	1	1	5.80	5.80	∞
Axial Isotropy	3.5	R	√3	√0.5	√0.5	1.43	1.43	∞
Hemispherical Isotropy	5.9	R	√3	√0.5	√0.5	2.41	2.41	∞
Boundary effect	1.0	R	√3	1	1	0.58	0.58	∞
Linearity	4.7	R	√3	1	1	2.71	2.71	∞
System detection limits	1.0	R	√3	1	1	0.58	0.58	∞
Modulation response	3.0	R	√3	1	1	1.73	1.73	∞
Readout Electronics	0.5	N	1	1	1	0.50	0.50	∞
Response Time	0	R	√3	1	1	0.00	0.00	∞
Integration Time	1.4	R	√3	1	1	0.81	0.81	∞
RF ambient Conditions - Noise	3.0	R	√3	1	1	1.73	1.73	∞
RF ambient Conditions - Reflections	3.0	R	√3	1	1	1.73	1.73	∞
Probe positioner Mechanical Tolerance	1.4	R	√3	1	1	0.81	0.81	∞
Probe positioning with respect to Phantom Shell	1.4	R	√3	1	1	0.81	0.81	∞
Extrapolation, interpolation and integration Algorithms for Max. SAR Evaluation	2.3	R	√3	1	1	1.33	1.33	∞
Test sample Related								
Test sample positioning	2.6	N	1	1	1	2.60	2.60	11
Device Holder Uncertainty	3.0	N	1	1	1	3.00	3.00	7
Output power Variation - SAR drift measurement	5.0	R	√3	1	1	2.89	2.89	∞
SAR scaling	2.0	R	√3	1	1	1.15	1.15	∞
Phantom and Tissue Parameters								
Phantom Shell Uncertainty - Shape, Thickness and Permittivity	4	R	√3	1	1	2.31	2.31	∞
Uncertainty in SAR correction for deviation in permittivity and conductivity	2.0	N	1	1	0.84	2.00	1.68	∞
Liquid conductivity measurement	4.0	N	1	0.78	0.71	3.12	2.84	5
Liquid permittivity measurement	5.0	N	1	0.23	0.26	1.15	1.30	5
Liquid Conductivity - Temperature Uncertainty	2.5	R	√3	0.78	0.71	1.13	1.02	∞
Liquid permittivity - Temperature Uncertainty	2.5	R	√3	0.23	0.26	0.33	0.38	∞
Combined Standard Uncertainty		RSS				10.47	10.34	
Expanded Uncertainty (95% Confidence interval)		k				20.95	20.69	

* This uncertainty represents an expanded uncertainty expressed at approximately the 95% confidence level using a coverage factor of k=2.

3.4.2 Measurement uncertainty evaluation for system check

Uncertainty Component	Tol (+-%)	Prob. Dist.	Div.	Ci (1g)	Ci (10 g)	1g Ui (+-%)	10 g Ui (+-%)	Vi veff
Measurement System								
Probe calibration	5.8	N	1	1	1	5.80	5.80	∞
Axial Isotropy	3.5	R	√3	1	1	2.02	2.02	∞
Hemispherical Isotropy	5.9	R	√3	0	0	0.00	0.00	∞
Boundary effect	1	R	√3	1	1	0.58	0.58	∞
Linearity	4.7	R	√3	1	1	2.71	2.71	∞
System detection limits	1	R	√3	1	1	0.58	0.58	∞
Modulation response	0	N	√3	0	0	0.00	0.00	∞
Readout Electronics	0.5	N	1	1	1	0.50	0.50	∞
Response Time	0	R	√3	0	0	0.00	0.00	∞
Integration Time	1.4	R	√3	0	0	0.00	0.00	∞
RF ambient Conditions - Noise	3	R	√3	1	1	1.73	1.73	∞
RF ambient Conditions - Reflections	3	R	√3	1	1	1.73	1.73	∞
Probe positioner Mechanical Tolerance	1.4	R	√3	1	1	0.81	0.81	∞
Probe positioning with respect to Phantom Shell	1.4	R	√3	1	1	0.81	0.81	∞
Extrapolation, interpolation and integration Algorithms for Max. SAR Evaluation	2.3	R	√3	1	1	1.33	1.33	∞
Dipole								
Deviation of experimental source from numerical source	5	N	1	1	1	5.00	5.00	∞
Input Power and SAR drift measurement	0.5	R	√3	1	1	0.29	0.29	∞
Dipole Axis to Liquid Dist.	2.0	R	√3	1	1	1.15	1.15	∞
Phantom and Tissue Parameters								
Phantom Shell Uncertainty - Shape, Thickness and Permittivity	4	R	√3	1	1	2.31	2.31	∞
Uncertainty in SAR correction for deviation in permittivity and conductivity	2.0	N	1	1	0.84	2.00	1.68	∞
Liquid conductivity measurement	4	N	1	0.78	0.71	3.12	2.84	5
Liquid permittivity measurement	5.0	N	1	0.23	0.26	1.15	1.30	5
Liquid Conductivity - Temperature Uncertainty	2.5	R	√3	0.78	0.71	1.13	1.02	∞
Liquid permittivity - Temperature Uncertainty	2.5	R	√3	0.23	0.26	0.33	0.38	∞
Combined Standard Uncertainty		RSS				10.16	10.03	
Expanded Uncertainty (95% Confidence interval)		k				20.32	20.06	

4. Measurement System

4.1 Specific Absorption Rate (SAR) Definition

SAR is related to the rate at which energy is absorbed per unit mass in an object exposed to a radio field. The SAR distribution in a biological body is complicated and is usually carried out by experimental techniques or numerical modeling. The standard recommends limits for two tiers of groups, occupational/controlled and general population/uncontrolled, based on a person's awareness and ability to exercise control over his or her exposure. In general, occupational/controlled exposure limits are higher than the limits for general population/uncontrolled.

The SAR definition is the time derivative (rate) of the incremental energy (dW) absorbed by (dissipated in) an incremental mass (dm) contained in a volume element (dv) of a given density (ρ). The equation description is as below:

$$SAR = \frac{d}{dt} \left(\frac{dW}{dm} \right) = \frac{d}{dt} \left(\frac{dW}{\rho dv} \right)$$

SAR is expressed in units of Watts per kilogram (W/kg) SAR measurement can be related to the electrical field in the tissue by

$$SAR = \frac{\sigma E^2}{\rho}$$

Where: σ is the conductivity of the tissue,
 ρ is the mass density of the tissue and E is the RMS electrical field strength.

4.2 MVG SAR System

4.2.1 SAR system diagram

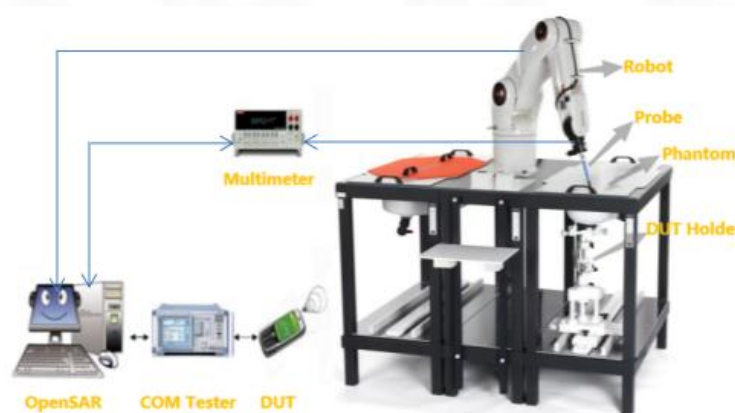

4.2.2 Robot



- A standard high precision 6-axis robot (Denso) with teaches pendant with Scanning System
- It must be able to scan all the volume of the phantom to evaluate the tridimensional distribution of SAR.
 - Must be able to set the probe orthogonal of the surface of the phantom ($\pm 30^\circ$).
 - Detects stresses on the probe and stop itself if necessary to keep the integrity of the probe.

4.2.3 E-Field Probe

For the measurements, the Specific Dosimetric SSE2 E-Field Probe with following specifications is used:

- Dynamic range: 0.01-100 W/kg
- Tip diameter: 2mm for SSE2
- Distance between probe tip and sensor centre: 1mm for SSE2
- Distance between sensor centre and the inner phantom surface: 2mm for $f \geq 4\text{GHz}$.
- Probe linearity: $< 0.25\text{dB}$.
- Axial Isotropy: $< 0.25\text{dB}$.
- Spherical Isotropy: $< 0.50\text{dB}$.
- Calibration range: 150 to 6000 MHz for head & body simulating liquid
- Angle between probe axis (evaluation axis) and surface normal line: less than 20° .



4.2.4 Phantoms

SAM Phantom

For the measurements the Specific Anthropomorphic Mannequin (SAM) defined by the IEEE SCC-34/SC2 group is used. The probe scanning of the E-Field is done in the 2 halves of the normalized head. The normalized shape of the phantom corresponds to the dimensions of 90% of an adult head size. It enables the dosimetric evaluation of left and right-hand phone usage and includes an additional flat phantom part for the simplified body performance check. The phantom set-up includes a cover, which prevents the evaporation of the liquid.



SAM Phantom

The thickness of the phantom amounts to $2\text{ mm} \pm 0.2\text{ mm}$. The materials for the phantom do not affect the radiation of the device under test (DUT) : $\epsilon_r' < 5$
The head is filled with tissue simulating liquid. The hand do not have to be modeled.

TWIN SAM phantom

	Mechanical	Electrical	
Overall thickness	$2 \pm 0.2\text{ mm}$ (except ear area)	Relative permittivity	3.4
Dimensions	1000 mm(L) x 500 mm(W) x 200 mm(H)	Loss tangent	0.02
Maximum volume	27 L		
Material	Fiberglass based		

ELLIPTICAL Phantom

The phantom is for Body performance check filled with tissue-equivalent liquid to a depth of at least 150 mm, whose shell material is resistant to damage or reaction with tissue-equivalent liquid chemicals.



ELLI Phantom

The shape of the phantom is an ellipse with length $600\text{mm} \pm 5\text{mm}$ and width $400\text{mm} \pm 5\text{mm}$. The phantom shell is made of low-loss and low-permittivity material, having loss tangent $\tan \delta \leq 0.05$ and relative permittivity:
 $\epsilon_r' \leq 5$ for $f \leq 3\text{ GHz}$
 $3 \leq \epsilon_r' \leq 5$ for $f > 3\text{ GHz}$
 The thickness of the bottom-wall of the flat phantom is 2.0 mm with a tolerance of $\pm 0.2\text{ mm}$.

Technical & mechanical characteristics

Shell thickness	$2\text{ mm} \pm 0.2\text{ mm}$
Filling volume	25 L
Dimensions	600 mm x 400 mm x 200mm
Permittivity	4.4
Loss tangent	0.017

4.2.5 Device Holder

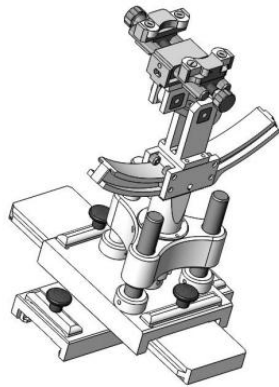

System Material	Permittivity	Loss tangent
Delrin	3.7	0.005

System Material	Permittivity	Loss tangent
PMMA	2.9	0.028

(The positioning system allows obtaining cheek and tilting position with a very good accuracy. In compliance with CENELEC, the tilt angle uncertainty is lower than 1°.)

4.2.6 Simulating Liquid

For SAR measurement of the field distribution inside the phantom, the phantom must be filled with homogeneous tissue simulating liquid to a depth of at least 15 cm. For head SAR testing, the liquid height from the ear reference point (ERP) of the phantom to the liquid top surface is larger than 15 cm. For body SAR testing, the liquid height from the center of the flat phantom to the liquid top surface is larger than 15 cm. The nominal dielectric values of the tissue simulating liquids in the phantom and the tolerance of 5%.

Head Liquid Depth

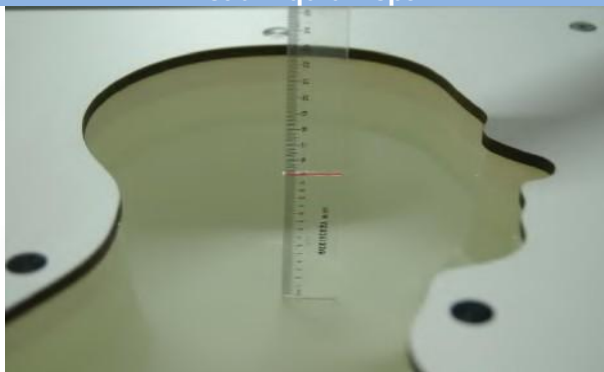

Body Liquid Depth

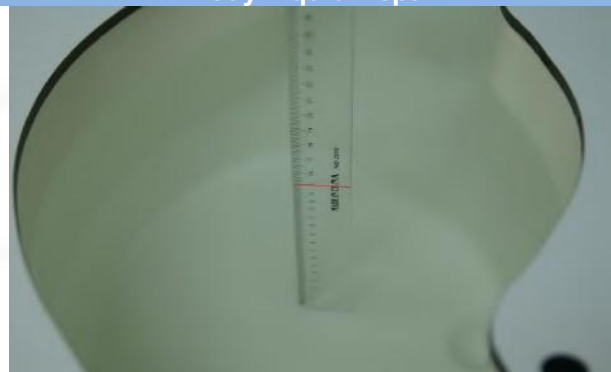

The following table gives the recipes for tissue simulating liquid and the theoretical Conductivity/Permittivity.

Head (Reference IEEE1528)								
Frequency (MHz)	Water (%)	Sugar (%)	Cellulose (%)	Salt (%)	Preventol (%)	DGBE (%)	Conductivity σ (S/m)	Permittivity ϵ
750	41.1	57.0	0.2	1.4	0.2	0	0.89	41.9
835	40.3	57.9	0.2	1.4	0.2	0	0.90	41.5
900	40.3	57.9	0.2	1.4	0.2	0	0.97	41.5
1800, 1900, 2000	55.2	0	0	0.3	0	44.5	1.4	40.0
2450	55.0	0	0	0.1	0	44.9	1.80	39.2
2600	54.9	0	0	0.1	0	45.0	1.96	39.0
Frequency (MHz)	Water (%)	Hexyl Carbitol (%)			Triton X-100 (%)		Conductivity σ (S/m)	Permittivity ϵ
5200	62.52	17.24			17.24		4.66	36.0
5800	62.52	17.24			17.24		5.27	35.3
Body (From instrument manufacturer)								
Frequency (MHz)	Water (%)	Sugar (%)	Cellulose (%)	Salt (%)	Preventol (%)	DGBE (%)	Conductivity σ (S/m)	Permittivity ϵ
750	51.7	47.2	0	0.9	0.1	0	0.96	55.5
835	50.8	48.2	0	0.9	0.1	0	0.97	55.2
900	50.8	48.2	0	0.9	0.1	0	1.05	55.0
1800, 1900, 2000	70.2	0	0	0.4	0	29.4	1.52	53.3
2450	68.6	0	0	0.1	0	31.3	1.95	52.7
2600	68.2	0	0	0.1	0	31.7	2.16	52.5
Frequency(MHz)	Water	DGBE (%)			Salt (%)		Conductivity σ (S/m)	Permittivity ϵ
5200	78.60	21.40			/		5.30	49.00
5800	78.50	21.40			0.1		6.00	48.20

5. System Verification

5.1 Purpose of System Check

The system performance check verifies that the system operates within its specifications. System and operator errors can be detected and corrected. It is recommended that the system performance check be performed prior to any usage of the system in order to guarantee reproducible results. The system performance check uses normal SAR measurements in a simplified setup with a well characterized source. The setup was selected to give a high sensitivity to all parameters that might fail or vary over time. The system check does not intend to replace the calibration of the components, but indicates situations where the system uncertainty is exceeded due to drift or failure.

5.2 System Check Setup

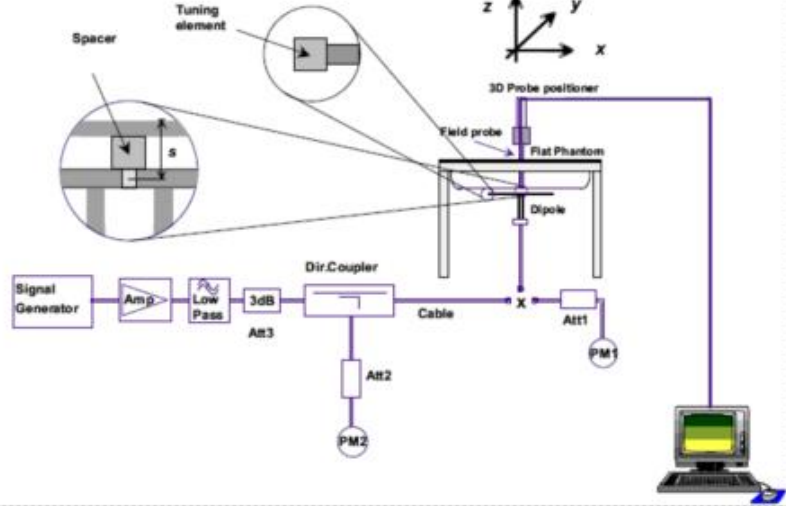

6. TEST POSITION CONFIGURATIONS

According to KDB 648474 D04 Handset, handsets are tested for SAR compliance in head, body-worn accessory and other use configurations described in the following subsections.

6.1 Head Exposure Conditions

Head exposure is limited to next to the ear voice mode operations. Head SAR compliance is tested according to the test positions defined in IEEE Std 1528-2013 using the SAM phantom illustrated as below.

6.1.1 Two Imaginary Lines on the Handset

- The vertical center line passes through two points on the front side of the handset - the midpoint of the width w_t of the handset at the level of the acoustic output, and the midpoint of the width w_b of the bottom of the handset.
- The horizontal line is perpendicular to the vertical center line and passes through the center of the acoustic output. The horizontal line is also tangential to the face of the handset at point A.
- The two lines intersect at point A. Note that for many handsets, point A coincides with the center of the acoustic output; however, the acoustic output may be located elsewhere on the horizontal line. Also note that the vertical center line is not necessarily parallel to the front face of the handset, especially for clamshell handsets, handsets with flip covers, and other irregularly shaped handsets.

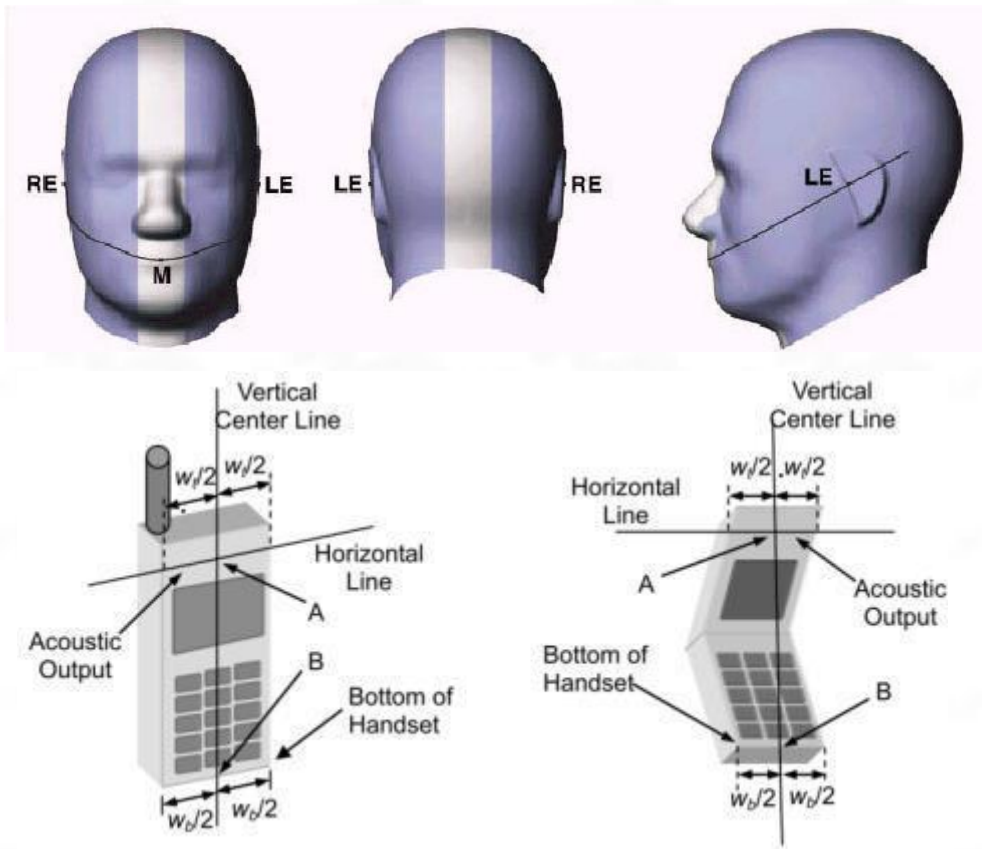

6.1.2 Two Imaginary Lines on the Handset

- (a) To position the device with the vertical center line of the body of the device and the horizontal line crossing the center piece in a plane parallel to the sagittal plane of the phantom. While maintaining the device in this plane, align the vertical center line with the reference plane containing the three ear and mouth reference point (M: Mouth, RE: Right Ear, and LE: Left Ear) and align the center of the ear piece with the line RE-LE.
- (b) To move the device towards the phantom with the ear piece aligned with the line LE-RE until the phone touched the ear. While maintaining the device in the reference plane and maintaining the phone contact with the ear, move the bottom of the phone until any point on the front side is in contact with the cheek of the phantom or until contact with the ear is lost.



6.1.3 Titled Position

- (a) To position the device in the “cheek” position described above.
- (b) While maintaining the device the reference plane described above and pivoting against the ear, moves it outward away from the mouth by an angle of 15 degrees or until contact with the ear is lost.

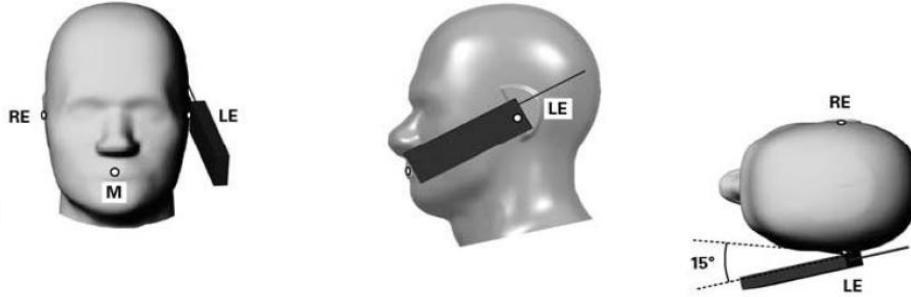

6.2 Body-worn Position Conditions

Body-worn accessory exposure is typically related to voice mode operations when handsets are carried in body-worn accessories. The body-worn accessory procedures in KDB 447498 are used to test for body-worn accessory SAR compliance, without a headset connected to it. This enables the test results for such configuration to be compatible with that required for hotspot mode when the body-worn accessory test separation distance is greater than or equal to that required for hotspot mode. When the reported SAR for a body-worn accessory.

Body-worn accessories that do not contain metallic or conductive components may be tested according to worst-case exposure configurations, typically according to the smallest test separation distance required for the group of body-worn accessories with similar operating and exposure characteristics. All body-worn accessories containing metallic components are tested in conjunction with the host device.

Body-worn accessory SAR compliance is based on a single minimum test separation distance for all wireless and operating modes applicable to each body-worn accessory used by the host, and according to the relevant voice and/or data mode transmissions and operations. If a body-worn accessory supports voice only operations in its normal and expected use conditions, testing of data mode for body-worn compliance is not required. A conservative minimum test separation distance for supporting off-the-shelf body-worn accessories that may be acquired by users of consumer handsets is used to test for body-worn accessory SAR compliance. This distance is determined by the handset manufacturer, according to the requirements of Supplement C 01-01. Devices that are designed to operate on the body of users using lanyards and straps, or without requiring additional body-worn accessories, will be tested using a conservative minimum test separation distance ≤ 5 mm to support compliance.

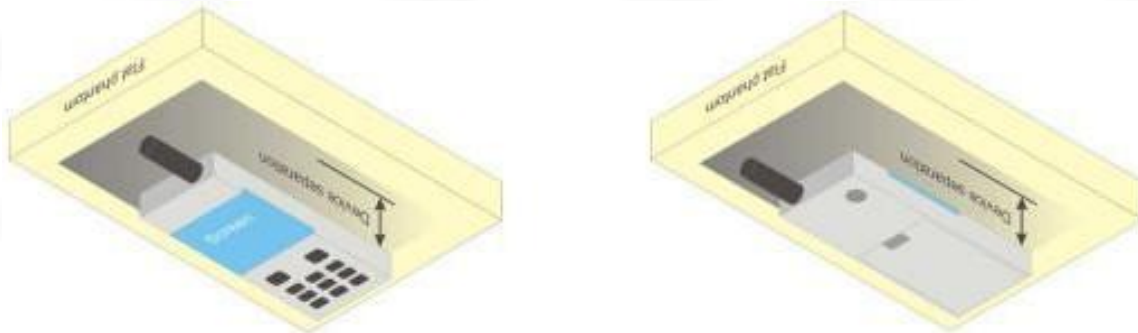

6.3 Hotspot Mode Exposure Position Conditions

For handsets that support hotspot mode operations, with wireless router capabilities and various web browsing functions, the relevant hand and body exposure conditions are tested according to the hotspot SAR procedures in KDB 941225. A test separation distance of 10 mm is required between the phantom and all surfaces and edges with a transmitting antenna located within 25 mm from that surface or edge. When the form factor of a handset is smaller than 9 cm x 5 cm, a test separation distance of 5 mm (instead of 10 mm) is required for testing hotspot mode. When the separation distance required for body-worn accessory testing is larger than or equal to that tested for hotspot mode, in the same wireless mode and for the same surface of the phone, the hotspot mode SAR data may be used to support body-worn accessory SAR compliance for that particular configuration (surface).

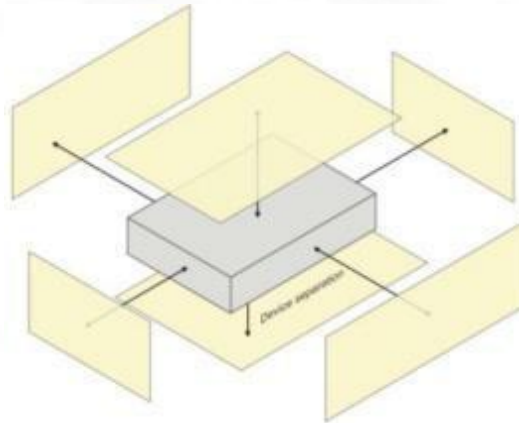

6.4 Product Specific 10g Exposure Consideration

According with FCC KDB 648474 D04, for smart phones with a display diagonal dimension > 15.0 cm or an overall diagonal dimension > 16.0 cm that provide similar mobile web access and multimedia support found in mini-tablets or UMPC mini-tablets that support voice calls next to the ear, unless it is confirmed otherwise through KDB inquiries, the following phablet procedures should be applied to evaluate SAR compliance for each applicable wireless modes and frequency band. Devices marketed as phablets, regardless of form factors and operating characteristics must be tested as a phablet to determine SAR compliance;

The UMPC mini-tablet procedures must also be applied to test the SAR of all surfaces and edges with an antenna located at ≤ 25 mm from that surface or edge, in direct contact with a flat phantom, for 10-g extremity SAR according to the body-equivalent tissue dielectric parameters in KDB 865664 to address interactive hand use exposure conditions. The UMPC mini-tablet 1-g SAR at 5 mm is not required. When hotspot mode applies, 10-g extremity SAR is required only for the surfaces and edges with hotspot mode 1-g reported SAR > 1.2 W/kg.

7. Measurement Procedure

7.1 Measurement Process Diagram

Body SAR

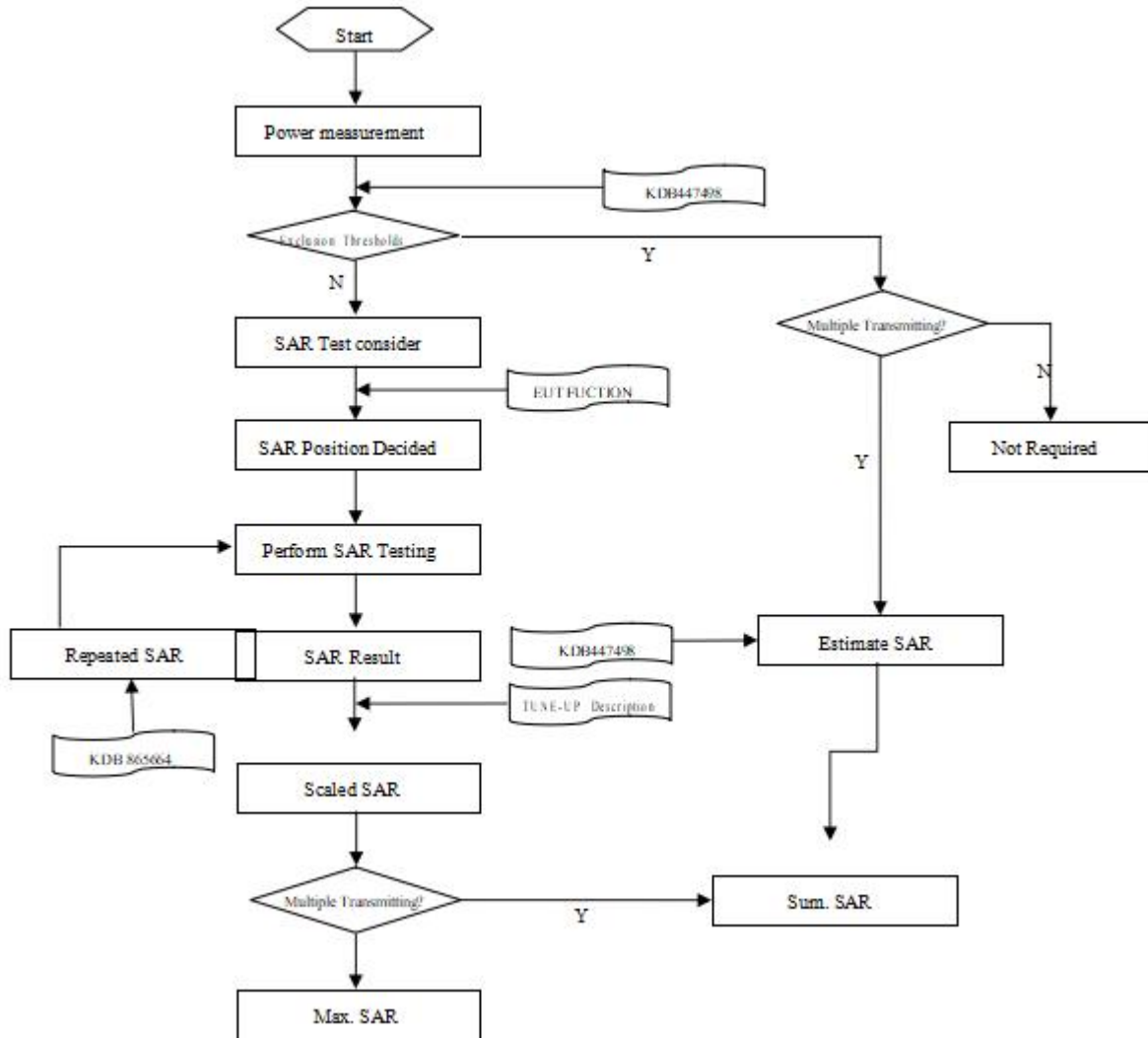

7.2 SAR Scan General Requirement

Probe boundary effect error compensation is required for measurements with the probe tip closer than half a probe tip diameter to the phantom surface. Both the probe tip diameter and sensor offset distance must satisfy measurement protocols; to ensure probe boundary effect errors are minimized and the higher fields closest to the phantom surface can be correctly measured and extrapolated to the phantom surface for computing 1 g SAR. Tolerances of the post-processing algorithms must be verified by the test laboratory for the scan resolutions used in the SAR measurements, according to the reference distribution functions specified in IEEE Std 1528-2013.

		≤3GHz	>3GHz
Maximum distance from closest measurement point (geometric center of probe sensors) to phantom surface		5±1 mm	$\frac{1}{2} \delta \cdot \ln(2) \pm 0.5$ mm
Maximum probe angle from probe axis to phantom surface normal at the measurement location		30°±1°	20°±1°
Maximum area scan spatial resolution: Δx Area , Δy Area		≤ 2 GHz: ≤ 15 mm 2 – 3 GHz: ≤ 12 mm	3–4 GHz: ≤ 12 mm 4 – 6 GHz: ≤ 10 mm
		When the x or y dimension of the test device, in the measurement plane orientation, is smaller than the above, the measurement resolution must be ≤ the corresponding x or y dimension of the test device with at least one measurement point on the test device.	
Maximum zoom scan spatial resolution: Δx Zoom , Δy Zoom		≤ 2 GHz: ≤ 8 mm 2 – 3 GHz: ≤ 5 mm*	3–4 GHz: ≤ 5 mm* 4 – 6 GHz: ≤ 4 mm*
Maximum zoom scan spatial resolution, normal to phantom surface	uniform grid: Δz Zoom (n)	≤ 5 mm	3–4 GHz: ≤ 4 mm
			4–5 GHz: ≤ 3 mm
	graded grid	Δz Zoom (1): between 1st two points closest to phantom surface	5–6 GHz: ≤ 2 mm
			3–4 GHz: ≤ 3 mm 4–5 GHz: ≤ 2.5 mm
Δz Zoom (n>1): between subsequent points		≤ 1.5·Δz Zoom (n-1)	
Minimum zoom scan volume	x, y, z	≥30 mm	3–4 GHz: ≥ 28 mm
			4–5 GHz: ≥ 25 mm
			5–6 GHz: ≥ 22 mm
Note: 1. δ is the penetration depth of a plane-wave at normal incidence to the tissue medium; see draft standard IEEE P1528- 2011 for details. 2. * When zoom scan is required and the reported SAR from the area scan based 1 g SAR estimation procedures of KDB 447498 is ≤ 1.4 W/kg, ≤ 8 mm, ≤ 7 mm and ≤ 5 mm zoom scan resolution may be applied, respectively, for 2 GHz to 3GHz, 3 GHz to 4 GHz and 4 GHz to 6 GHz.			

7.3 Measurement Procedure

The following steps are used for each test position

- a. Establish a call with the maximum output power with a base station simulator. The connection between the mobile and the base station simulator is established via air interface
- b. Measurement of the local E-field value at a fixed location. This value serves as a reference value for calculating a possible power drift.
- c. Measurement of the SAR distribution with a grid of 8 to 16mm * 8 to 16 mm and a constant distance to the inner surface of the phantom. Since the sensors cannot directly measure at the inner phantom surface, the values between the sensors and the inner phantom surface are extrapolated. With these values the area of the maximum SAR is calculated by an interpolation scheme.
- d. Around this point, a cube of 30 * 30 * 30 mm or 32 * 32 * 32 mm is assessed by measuring 5 or 8 * 5 or 8*4 or 5 mm. With these data, the peak spatial-average SAR value can be calculated.

7.4 Area & Zoom Scan Procedure

First Area Scan is used to locate the approximate location(s) of the local peak SAR value(s). The measurement grid within an Area Scan is defined by the grid extent, grid step size and grid offset. Next, in order to determine the EM field distribution in a three-dimensional spatial extension, Zoom Scan is required. The Zoom Scan is performed around the highest E-field value to determine the averaged SAR-distribution over 10 g. Area scan and zoom scan resolution setting follows KDB 865664 D01v01r04 quoted below.

When the 1 g SAR of the highest peak is within 2 dB of the SAR limit, additional zoom scans are required for other peaks within 2 dB of the highest peak that have not been included in any zoom scan to ensure there is no increase in SAR.

8. Conducted RF Output Power

8.1 GSM

Mode: GSM850		Maximum Tune-up(dBm)	Burst Average Power (dBm)			Division Factors	Frame-Average Power (dBm)		
			CH128	CH190	CH251		CH128	CH190	CH251
			824.2MHz	836.6MHz	848.8MHz		824.2MHz	836.6MHz	848.8MHz
GSM		33.00	32.90	32.90	32.89	-9.03	23.87	23.87	23.86
GPRS (GMSK)	1Tx slot	33.00	32.82	32.81	32.80	-9.03	23.79	23.78	23.77
	2Tx slots	32.00	31.94	31.91	31.92	-6.02	25.92	25.89	25.90
	3Tx slots	30.50	30.01	29.94	29.95	-4.26	25.75	25.68	25.69
	4Tx slots	29.00	28.74	28.62	28.58	-3.01	25.73	25.61	25.57
EGPRS (8PSK)	1Tx slot	27.00	26.96	26.86	26.87	-9.03	17.93	17.83	17.84
	2Tx slots	26.00	25.94	25.83	25.84	-6.02	19.92	19.81	19.82
	3Tx slots	24.00	23.81	23.71	23.68	-4.26	19.55	19.45	19.42
	4Tx slots	23.00	22.81	22.69	22.69	-3.01	19.80	19.68	19.68
Mode: GSM1900		Maximum Tune-up(dBm)	Burst Average Power (dBm)			Division Factors	Frame-Average Power (dBm)		
			CH512	CH661	CH810		CH512	CH661	CH810
			1850.2MHz	1880.0MHz	1909.8MHz		1850.2MHz	1880.0MHz	1909.8MHz
GSM		29.00	28.51	28.76	28.63	-9.03	19.48	19.73	19.60
GPRS (GMSK)	1Tx slot	29.00	28.61	28.80	28.67	-9.03	19.58	19.77	19.64
	2Tx slots	28.50	27.72	28.03	28.07	-6.02	21.70	22.01	22.05
	3Tx slots	26.50	25.50	25.90	26.33	-4.26	21.24	21.64	22.07
	4Tx slots	25.50	24.09	24.58	25.08	-3.01	21.08	21.57	22.07
EGPRS (8PSK)	1Tx slot	25.50	25.07	25.33	25.47	-9.03	16.04	16.30	16.44
	2Tx slots	25.00	23.99	24.46	24.63	-6.02	17.97	18.44	18.61
	3Tx slots	23.00	22.15	22.46	22.74	-4.26	17.89	18.20	18.48
	4Tx slots	22.00	21.06	21.40	21.73	-3.01	18.05	18.39	18.72

Note:
 1) Division Factors
 To average the power, the division factor is as follows:
 1Tx-slot = 1 transmit time slot out of 8 time slots=> conducted power divided by (8/1) => -9.03dB
 2Tx-slots = 2 transmit time slots out of 8 time slots=> conducted power divided by (8/2) => -6.02dB
 3Tx-slots = 3 transmit time slots out of 8 time slots=> conducted power divided by (8/3) => -4.26dB
 4Tx-slots = 4 transmit time slots out of 8 time slots=> conducted power divided by (8/4) => -3.01dB

8.2 WCDMA

Mode		Maximum Tune-up(dBm)	WCDMA Band II		
			Conducted Power (dBm)		
			CH9262	CH9400	CH9538
			1852.4MHz	1880.0MHz	1907.6MHz
RMC 12.2K		24.50	24.23	24.22	23.79
HSDPA	Subtest-1	23.50	23.09	23.09	22.67
	Subtest-2	23.00	22.57	22.55	22.13
	Subtest-3	23.00	22.62	22.60	22.18
	Subtest-4	23.00	22.63	22.63	22.20
HSUPA	Subtest-1	21.50	21.18	21.18	20.76
	Subtest-2	22.00	21.70	21.68	21.29
	Subtest-3	22.50	22.22	22.21	21.80
	Subtest-4	21.00	20.71	20.70	20.31
	Subtest-5	23.50	23.22	23.20	22.81
Mode		Maximum Tune-up(dBm)	WCDMA Band V		
			Conducted Power (dBm)		
			CH4132	CH4182	CH4233
			826.4MHz	836.4MHz	846.6MHz
RMC 12.2K		24.50	24.39	24.38	24.29
HSDPA	Subtest-1	23.50	23.41	23.40	23.45
	Subtest-2	23.50	23.08	23.06	22.96
	Subtest-3	23.50	23.12	23.12	22.99
	Subtest-4	23.50	23.08	23.08	22.97
HSUPA	Subtest-1	22.00	21.05	21.54	21.44
	Subtest-2	22.50	22.07	22.08	21.96
	Subtest-3	23.00	22.60	22.59	22.47
	Subtest-4	21.50	21.10	21.08	20.99
	Subtest-5	23.50	23.44	23.43	23.49

Per KDB 941225 D01, when the maximum output power and tune-up tolerance specified for production units in a secondary mode is $\leq 1/2$ dB higher than the primary mode (RMC12.2kbps) or when the highest reported SAR of the primary mode is scaled by the ratio of specified maximum output power and tune-up tolerance of secondary to primary mode and the adjusted SAR is ≤ 1.2 W/kg, SAR measurement is not required for the secondary mode.

8.3 LTE

Band 2

LTE-FDD Band 2				Maximum Tune-up(dBm)	Conducted Power(dBm)		
Bandwidth	Modulation	RB allocation	RB offset		18607	18900	19193
					1850.7MHz	1880.0MHz	1909.3MHz
1.4MHz	QPSK	1	0	22.50	22.03	22.02	21.61
			2	22.00	21.99	21.98	21.59
			5	22.50	22.00	22.01	21.58
		3	0	22.50	22.07	22.06	21.64
			1	22.50	22.09	22.05	21.64
			3	22.50	22.05	22.08	21.61
	16QAM	6	0	21.50	21.09	21.03	20.64
			1	21.50	21.17	21.23	20.57
			2	21.50	21.21	21.24	20.57
		3	5	21.50	21.14	21.22	20.57
			0	21.50	21.02	20.93	20.62
			1	21.50	21.02	20.94	20.62
6	3	21.00	20.97	20.95	20.56		
	0	21.50	21.09	19.91	19.70		
	0	21.50	21.09	19.91	19.70		
3MHz	QPSK	1	0	22.50	22.05	21.97	21.58
			8	22.50	22.01	21.95	21.54
			14	22.00	21.99	21.94	21.26
		8	0	21.00	20.98	20.98	20.59
			4	21.50	21.02	20.98	20.64
			7	21.00	20.95	20.99	20.67
	16QAM	15	0	21.00	20.98	20.96	20.67
			0	21.50	21.23	21.23	20.44
			8	21.50	21.20	21.14	20.31
		8	14	21.50	21.16	21.10	20.30
			0	20.50	20.07	19.98	19.66
			4	20.50	20.06	20.01	19.65
15	7	20.50	20.02	19.96	19.67		
	0	20.00	20.00	19.93	19.61		
	0	20.00	20.00	19.93	19.61		
5MHz	QPSK	1	0	22.50	21.93	22.20	21.84
			12	22.50	22.10	22.14	21.50
			24	22.50	22.15	22.04	21.34
		12	0	21.50	21.03	20.99	20.65
			6	21.50	21.05	20.98	20.67
			13	21.50	20.96	21.00	20.72
	16QAM	25	0	21.50	21.01	21.05	20.70
			0	21.50	21.00	21.34	20.37
			12	21.50	20.93	21.07	20.32
		1	24	21.50	20.78	21.20	20.49
			0	20.50	20.07	20.04	19.68
			6	20.50	20.05	20.04	19.68
12	13	20.50	19.95	20.07	19.74		
	0	20.50	20.06	20.06	19.74		
	0	20.50	20.06	20.06	19.74		

LTE-FDD Band 2				Maximum Tune-up(dBm)	Conducted Power(dBm)			
Bandwidth	Modulation	RB allocation	RB offset		18650	18900	19150	
					1855.0MHz	1880.0MHz	1905.0MHz	
10MHz	QPSK	1	0	22.50	21.83	22.06	21.54	
			24	22.50	22.00	22.06	21.39	
			49	22.00	21.96	21.96	21.27	
		25	0	21.50	21.04	21.00	20.84	
			12	21.50	21.05	21.00	20.82	
			25	21.50	20.91	21.14	20.79	
	50	0	21.50	21.00	21.06	20.83		
		16QAM	1	0	21.50	21.16	21.25	20.41
				24	21.50	21.09	21.13	20.30
	49			21.50	21.14	21.15	20.21	
	25	0	20.50	20.05	20.05	19.90		
		12	20.50	20.05	20.03	19.88		
		25	20.50	19.88	20.13	19.85		
	50	0	20.50	19.97	20.06	19.82		
		Bandwidth	Modulation	RB allocation	RB offset	Maximum Tune-up(dBm)	18675	18900
1857.5MHz							1880.0MHz	1902.5MHz
15MHz	QPSK	1	0	22.00	21.51	21.93	21.14	
			38	22.00	21.43	21.55	21.08	
			74	21.50	21.49	21.35	21.20	
		36	0	21.00	20.87	20.99	20.76	
			18	21.00	20.90	20.99	20.75	
			37	21.00	20.89	20.99	20.75	
	75	0	21.00	20.90	20.99	20.77		
		16QAM	1	0	21.50	21.02	20.70	20.19
				38	21.00	20.83	20.72	20.05
	74			21.00	20.68	20.68	20.02	
	36	0	21.00	20.90	20.99	20.76		
		18	21.00	20.89	20.98	20.75		
		37	21.00	20.90	20.98	20.77		
	75	0	20.50	19.86	20.02	19.73		
		Bandwidth	Modulation	RB allocation	RB offset	Maximum Tune-up(dBm)	18700	18900
1860.0MHz							1880.0MHz	1900.0MHz
20MHz	QPSK	1	0	22.50	22.09	22.03	21.44	
			49	22.00	21.95	21.92	21.56	
			99	22.00	21.88	21.54	21.17	
		50	0	21.50	21.06	21.03	20.93	
			25	21.50	21.12	21.02	20.96	
			50	21.50	20.81	21.17	20.68	
	100	0	21.50	21.03	21.09	20.85		
		16QAM	1	0	21.50	20.96	21.35	20.59
				50	21.50	20.78	21.17	20.74
	99			21.00	20.70	20.92	20.43	
	50	0	20.50	20.07	20.03	19.97		
		25	20.50	20.06	20.03	19.97		
		50	20.50	19.78	20.18	19.70		
	100	0	20.50	19.95	20.08	19.79		

Band 5

LTE-FDD Band 5				Maximum Tune-up(dBm)	Conducted Power(dBm)		
Bandwidth	Modulation	RB allocation	RB offset		20407	20525	20643
					824.7MHz	836.5MHz	848.3MHz
1.4MHz	QPSK	1	0	23.50	22.94	23.04	22.98
			2	23.50	22.92	23.05	22.92
			5	23.50	22.97	23.01	22.94
		3	0	23.50	23.01	23.05	23.02
			1	23.50	23.02	23.06	23.03
			3	23.50	23.08	23.08	22.98
	6	0	22.50	22.03	22.18	22.05	
	16QAM	1	0	22.50	22.17	22.01	22.07
			2	22.50	22.21	22.04	22.10
			5	22.50	22.19	22.01	22.02
		3	0	22.00	21.94	22.00	21.98
			1	22.50	21.93	22.06	21.98
			3	22.50	21.97	22.02	21.90
	6	0	21.50	20.91	21.12	21.08	
Bandwidth	Modulation	RB allocation	RB offset	Maximum Tune-up(dBm)	20415	20525	20635
					825.5MHz	836.5MHz	847.5MHz
3MHz	QPSK	1	0	23.50	23.04	22.99	23.04
			8	23.50	23.04	23.06	23.00
			14	23.50	23.04	23.07	22.95
		8	0	22.50	21.99	22.10	22.11
			4	22.50	22.01	22.09	22.13
			7	22.50	22.00	22.19	22.06
	15	0	22.50	21.99	22.13	22.08	
	16QAM	1	0	22.50	22.24	22.25	21.99
			8	22.50	22.22	22.25	21.95
			14	22.50	22.20	22.26	21.89
		8	0	21.50	21.08	21.06	21.15
			4	21.50	21.06	21.06	21.13
			7	21.50	21.08	21.12	21.09
		15	0	21.50	20.99	21.05	21.02

LTE-FDD Band 5				Maximum Tune-up(dBm)	Conducted Power(dBm)		
Bandwidth	Modulation	RB allocation	RB offset		20425	20525	20625
					826.5MHz	836.5MHz	846.5MHz
5MHz	QPSK	1	0	23.50	23.21	23.21	23.34
			12	23.50	23.18	23.28	23.26
			24	23.50	23.15	23.31	23.23
		12	0	22.50	22.03	22.14	22.23
			6	22.50	22.04	22.10	22.21
			13	22.50	22.03	22.10	22.10
	25	0	22.50	22.02	22.17	22.17	
	16QAM	1	0	22.50	22.10	22.32	22.26
			12	22.50	22.08	22.38	22.15
			24	22.50	22.09	22.42	22.15
		12	0	21.50	20.99	21.16	21.22
			6	21.50	21.04	21.15	21.21
			13	21.50	21.01	21.14	21.09
		25	0	21.50	21.03	21.14	21.17

Bandwidth	Modulation	RB allocation	RB offset	Maximum Tune-up(dBm)	20450	20525	20600
					829.0MHz	836.5MHz	844.0MHz
10MHz	QPSK	1	0	23.50	23.06	23.05	23.10
			24	23.50	23.07	23.11	23.13
			49	23.50	23.10	23.11	23.01
		25	0	22.50	22.00	22.11	22.16
			12	22.50	21.99	22.12	22.25
			25	22.50	22.07	22.15	22.07
	50	0	22.50	22.09	22.18	22.20	
	16QAM	1	0	22.50	22.24	22.29	22.05
			24	22.50	22.25	22.32	22.08
			49	22.50	22.25	22.32	21.95
		25	0	21.50	21.01	21.16	21.26
			12	21.50	21.02	21.13	21.25
			25	21.50	21.06	21.16	21.13
		50	0	21.50	21.02	21.14	21.16

Band 7

LTE-FDD Band 7				Maximum Tune-up(dBm)	Conducted Power(dBm)			
Bandwidth	Modulation	RB allocation	RB offset		20775	21100	21425	
					2502.5MHz	2535.0MHz	2567.5MHz	
5MHz	QPSK	1	0	19.50	19.13	18.99	19.03	
			12	19.50	19.06	18.86	19.04	
			24	19.50	19.04	18.82	19.03	
		12	0	18.50	18.09	17.91	18.00	
			6	18.50	18.11	17.95	17.98	
			13	18.00	17.96	17.69	17.86	
	25	0	18.50	18.03	17.80	17.96		
	16QAM	1	0	18.50	18.20	17.89	17.89	
			12	18.50	18.18	17.80	17.93	
			24	18.50	18.16	17.77	17.92	
		12	0	17.50	17.19	16.95	17.04	
			6	17.50	17.17	16.91	17.01	
			13	17.50	17.07	16.72	16.90	
		25	0	17.50	17.07	16.83	17.02	
		Bandwidth	Modulation	RB allocation	RB offset	Maximum Tune-up(dBm)	20800	21100
					2505.0MHz	2535.0MHz	2565.0MHz	
10MHz	QPSK	1	0	19.00	18.52	18.26	18.14	
			24	18.50	18.48	18.12	18.25	
			49	19.00	18.54	18.00	18.28	
		25	0	18.50	18.11	17.95	17.85	
			12	18.50	18.10	17.95	17.83	
			25	18.00	17.96	17.67	17.85	
	50	0	18.50	18.04	17.84	17.87		
	16QAM	1	0	18.00	17.66	17.46	17.07	
			24	18.00	17.62	17.36	17.28	
			49	18.00	17.75	17.22	17.33	
		25	0	17.50	17.12	17.04	16.92	
			12	17.50	17.13	17.03	16.91	
			25	17.00	16.97	16.73	16.90	
		50	0	17.50	17.04	16.84	16.86	

LTE-FDD Band 7				Maximum Tune-up(dBm)	Conducted Power(dBm)				
Bandwidth	Modulation	RB allocation	RB offset		20825	21100	21375		
					2507.5MHz	2535.0MHz	2562.5MHz		
15MHz	QPSK	1	0	18.50	18.39	18.28	18.04		
			38	18.50	18.40	18.19	18.15		
			74	18.50	18.34	18.02	18.19		
		38	0	18.00	17.87	17.85	17.69		
			18	18.00	17.90	17.79	17.65		
			37	18.00	17.89	17.78	17.69		
		75	0	18.00	17.87	17.79	17.70		
		16QAM	1	0	18.00	17.54	17.61	16.98	
				38	18.00	17.60	17.46	17.21	
	74			17.50	17.48	17.32	17.25		
	38		0	18.00	17.91	17.79	17.67		
			18	18.00	17.90	17.79	17.69		
			37	18.00	17.88	17.79	17.67		
	75		0	17.00	16.89	16.77	16.69		
	Bandwidth		Modulation	RB allocation	RB offset	Maximum Tune-up(dBm)	20850	21100	21350
							2510.0MHz	2535.0MHz	2560.0MHz
	20MHz	QPSK	1	0	18.50	18.38	18.31	17.81	
				49	19.00	18.54	18.27	18.03	
99				19.00	18.50	18.03	18.08		
50			0	18.50	18.01	18.02	17.50		
			25	18.50	18.01	17.99	17.54		
			50	18.50	18.03	17.56	17.77		
100			0	18.50	18.01	17.77	17.60		
16QAM			1	0	18.00	17.30	17.63	17.01	
				49	18.00	17.53	17.58	17.26	
		99		17.50	17.43	17.39	17.42		
		50	0	17.50	17.05	17.02	16.56		
			25	17.50	17.04	17.03	16.60		
			50	17.50	17.04	16.59	16.75		
		100	0	17.50	17.04	16.79	16.63		

Band 41

LTE-TDD Band 41				Maximum Tune-up(dBm)	Conducted Power(dBm)			
Bandwidth	Modulation	RB allocation	RB offset		39675	40620	41565	
					2498.5MHz	2593.0MHz	2687.5MHz	
5MHz	QPSK	1	0	19.50	18.80	18.67	19.10	
			12	19.50	18.74	18.72	19.17	
			24	19.50	18.78	18.76	19.16	
		12	0	19.50	18.70	18.58	19.19	
			6	19.50	18.68	18.57	19.17	
			13	19.50	18.57	18.55	19.17	
		25	0	19.50	18.67	18.57	19.19	
		16QAM	1	0	19.50	19.02	18.92	19.38
				12	19.50	18.96	18.94	19.43
	24			19.50	18.96	18.99	19.43	
	12		0	19.50	18.69	18.55	19.26	
			6	19.50	18.69	18.58	19.28	
			13	19.50	18.59	18.55	19.24	
	25		0	19.50	18.69	18.60	19.23	

Bandwidth	Modulation	RB allocation	RB offset	Maximum Tune-up(dBm)	39700	40620	41540	
					2501.0MHz	2590.0MHz	2685.0MHz	
10MHz	QPSK	1	0	19.00	18.58	18.40	18.99	
			24	19.50	18.57	18.56	19.13	
			49	19.50	18.45	18.66	19.20	
		25	0	19.50	18.62	18.50	19.06	
			12	19.50	18.61	18.52	19.08	
			25	19.50	18.47	18.53	19.14	
	50	0	19.50	18.56	18.56	19.16		
		16QAM	1	0	19.50	18.93	18.74	19.01
				24	19.50	18.87	18.91	19.18
	49			19.50	18.77	19.03	19.26	
	25	25	0	19.50	18.72	18.61	19.12	
			12	19.50	18.71	18.61	19.12	
			25	19.50	18.56	18.63	19.18	
	50	0	19.50	18.56	18.54	19.14		

LTE-TDD Band 41				Maximum Tune-up(dBm)	Conducted Power(dBm)			
Bandwidth	Modulation	RB allocation	RB offset		39725	40620	41515	
				2503.5MHz	2590.0MHz	2682.5MHz		
15MHz	QPSK	1	0	19.00	18.50	18.32	18.97	
			38	19.50	18.41	18.52	19.25	
			74	19.50	18.33	18.65	19.34	
		38	0	19.50	18.47	18.51	19.04	
			18	19.50	18.46	18.51	19.03	
			37	19.50	18.47	18.51	19.04	
	75	0	19.50	18.46	18.50	19.03		
		16QAM	1	0	19.00	18.85	18.65	18.87
				38	19.50	18.77	18.89	19.15
	74			19.50	18.68	18.97	19.23	
	38	38	0	19.50	18.46	18.51	19.03	
			18	19.50	18.45	18.51	19.04	
			37	19.50	18.45	18.50	19.04	
	75	0	19.50	18.48	18.54	19.06		
	20MHz	QPSK	1	0	19.00	18.42	18.21	18.65
49				19.50	18.43	18.56	19.02	
99				19.50	18.35	18.65	19.14	
50			0	19.00	18.58	18.51	18.77	
			25	19.00	18.58	18.48	18.78	
			50	19.50	18.36	18.59	19.09	
100		0	19.00	18.47	18.54	18.96		
		16QAM	1	0	19.00	18.66	18.42	18.36
				49	19.00	18.58	18.75	18.75
99				19.00	18.50	18.85	18.91	
50		50	0	19.00	18.59	18.51	18.80	
			25	19.00	18.60	18.50	18.82	
			50	19.50	18.37	18.61	19.14	
100		0	19.00	18.50	18.54	18.97		

8.4 Wi-Fi

Band (GHz)	Mode	Channel	Freq. (MHz)	Average Power (dBm)	Maximum Tune-up(dBm)	SAR Test Require.
2.4 (2.4~2.4835)	802.11b	1	2412	17.53	18.00	No
		6	2437	17.85	18.00	Yes
		11	2462	17.78	18.00	No
	802.11g	1	2412	15.33	15.50	No
		6	2437	15.95	16.00	No
		11	2462	14.94	15.00	No
	802.11n(HT20)	1	2412	15.21	15.50	No
		6	2437	15.83	16.00	No
		11	2462	13.92	14.00	No
	802.11n(HT40)	3	2422	13.98	14.00	No
		6	2437	14.14	14.50	No
		9	2452	11.27	11.50	No

Note: SAR is not required for the following 2.4 GHz OFDM conditions as the highest reported SAR for DSSS is adjusted by the ratio of OFDM to DSSS specified maximum output power and the adjusted SAR is $\leq 1.2W/kg$.

Band (GHz)	Mode	Channel	Freq. (MHz)	Average Power (dBm)	Maximum Tune-up(dBm)	SAR Test Require.
U-NII-1 (5.150~5.250)	802.11a	36	5180	11.81	12.00	No
		40	5200	12.47	12.50	No
		48	5240	12.70	13.00	Yes
	802.11n(HT20)	36	5180	11.43	11.50	No
		40	5200	12.02	12.50	No
		48	5240	12.32	12.50	No
	802.11ac(VHT20)	36	5180	11.67	12.00	No
		40	5200	12.05	12.50	No
		48	5240	12.36	12.50	No
		802.11n(HT40)	38	5190	8.97	9.00
	46		5230	9.55	10.00	No
	802.11ac(VHT40)	38	5190	8.96	9.00	No
		46	5230	9.55	10.00	No
	802.11ac(VHT80)	42	5210	8.80	9.00	No

Band (GHz)	Mode	Channel	Freq. (MHz)	Average Power (dBm)	Maximum Tune-up(dBm)	SAR Test Require.
U-NII-2a (5.250~5.350)	802.11a	52	5260	12.10	12.50	Yes
		56	5280	11.24	11.50	No
		64	5320	9.75	10.00	No
	802.11n(HT20)	52	5260	11.70	12.00	No
		56	5280	10.86	11.00	No
		64	5320	9.77	10.00	No
	802.11ac(VHT20)	52	5260	11.72	12.00	No
		56	5280	10.86	11.00	No
		64	5320	9.39	9.50	No
	802.11n(HT40)	54	5270	7.97	8.00	No
		62	5310	6.75	7.00	No
	802.11ac(VHT40)	54	5270	8.48	8.50	No
		62	5310	6.45	6.50	No
	802.11ac(VHT80)	58	5290	7.69	8.00	No

Band (GHz)	Mode	Channel	Freq. (MHz)	Average Power (dBm)	Maximum Tune-up(dBm)	SAR Test Require.
U-NII-2c (5.470~5.725)	802.11a	100	5500	10.81	11.00	No
		116	5580	11.64	12.00	Yes
		140	5700	8.98	9.00	No
	802.11n(HT20)	100	5500	10.79	11.00	No
		116	5580	11.56	12.00	No
		140	5700	8.89	9.00	No
	802.11ac(VHT20)	100	5500	10.82	11.00	No
		116	5580	11.61	12.00	No
		140	5700	8.97	9.00	No
	802.11n(HT40)	102	5510	7.88	8.00	No
		118	5550	10.35	10.50	No
		134	5670	8.89	9.00	No
	802.11ac(VHT40)	102	5510	7.95	8.00	No
		118	5550	7.90	8.00	No
		134	5670	6.49	6.50	No
	802.11ac(VHT80)	122	5610	8.42	8.50	No

Band (GHz)	Mode	Channel	Freq. (MHz)	Average Power (dBm)	Maximum Tune-up(dBm)	SAR Test Require.
U-NII-3 (5.725~5.850)	802.11a	149	5745	8.30	8.50	No
		157	5785	8.62	9.00	No
		165	5825	9.87	10.00	Yes
	802.11n(HT20)	149	5745	8.16	8.50	No
		157	5785	8.57	9.00	No
		165	5825	9.79	10.00	No
	802.11ac(VHT20)	149	5745	8.27	8.50	No
		157	5785	8.65	9.00	No
		165	5825	9.85	10.00	No
	802.11n(HT40)	151	5755	9.25	9.50	No
		159	5795	9.32	9.50	No
	802.11ac(VHT40)	151	5755	4.88	5.00	No
		159	5795	5.40	5.50	No
	802.11ac(VHT80)	155	5775	5.35	5.50	No

8.5 Bluetooth

EDR	Mode	Maximum Tune-up(dBm)	Average Conducted Output Power (dBm)		
			0	39	78
			2402MHz	2441MHz	2480MHz
			GFSK	10.00	9.09
$\pi/4$ QPSK	10.00	8.48	6.98	9.81	
8DPSK	10.00	8.51	6.99	9.85	

BLE	Mode	Maximum Tune-up(dBm)	Average Conducted Output Power (dBm)		
			0	20	39
			2402MHz	2440MHz	2480MHz
			1Mbps	-4.00	-5.44
2Mbps	-4.00	-5.44	-4.44	-4.43	

8.6 Zigbee

Zigbee	Maximum Tune-up(dBm)	Conducted Power (dBm)		
		2405MHz	2445MHz	2480MHz
		8.00	7.70	7.62

Channel	Frequency (GHz)	Max. Tune-up Power (dBm)	Max. Power (mW)	Test distance (mm)	Exclusion thresholds for 1-g SAR(mW)	RF exposure evaluation required
78	2.480	10.00	10.00	0	10	Yes
/	2405	8.00	6.31	0	10	No

Note

1. Per KDB 447498 D01 General RF Exposure Guidance v06, the 1-g SAR test exclusion thresholds for 300 MHz to 6 GHz at *test separation distances* ≤ 40 cm are determined by:

MHz	5	10	15	20	25	mm
150	39	77	116	155	194	<i>SAR Test Exclusion Threshold (mW)</i>
300	27	55	82	110	137	
450	22	45	67	89	112	
835	16	33	49	66	82	
900	16	32	47	63	79	
1500	12	24	37	49	61	
1900	11	22	33	44	54	
2450	10	19	29	38	48	
3600	8	16	24	32	40	
5200	7	13	20	26	33	
5400	6	13	19	26	32	
5800	6	12	19	25	31	

*When the minimum test separation distance is < 5 mm, a distance of 5 mm is applied to determine estimated SAR. .
 2. The output power of all data rate were prescan, just the worst case (the lowest data rate) of all mode were shown in report.

9. Test Exclusion Consideration

Antenna information:

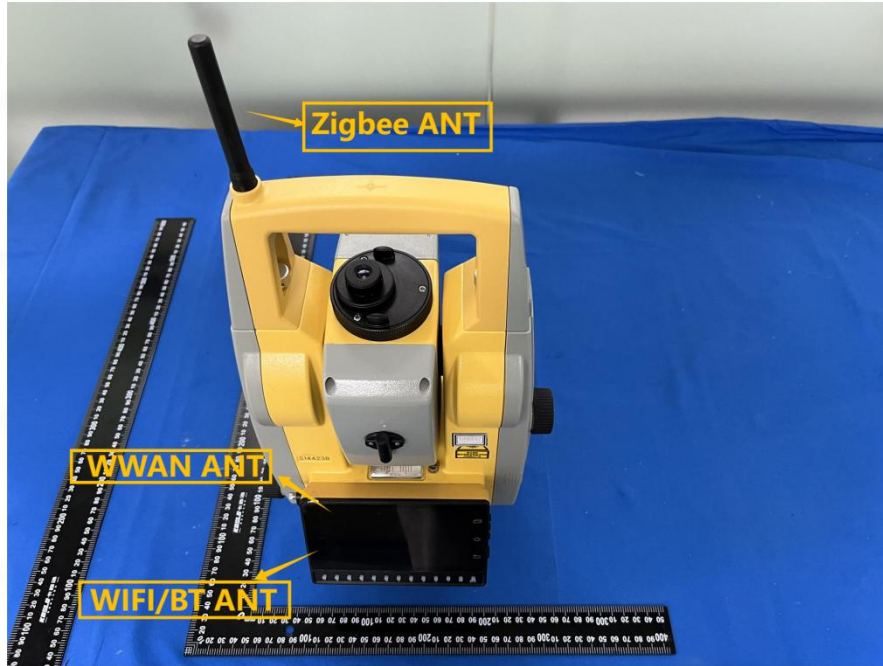

WWAN Main Antenna	GSM/WCDMA/LTE TX/RX
WLAN/BT Antenna	WLAN/BT TX/RX
Note: 1. KDB 447498 D01v06, the usage scenario of EUT is placed on a tripod, with the main antenna behind the display screen, particular DUT edges were not required to be evaluated for SAR if the antenna-to-edge distance is greater than 2.5cm.	

9.1 SAR Test Exclusion Consideration Table

Per KDB 447498 requires when the standalone SAR test exclusion of section 4.3.1 is applied to an antenna that transmits simultaneously with other antennas, the standalone SAR must be estimated according to the following format to determine simultaneous transmission SAR test exclusion:

$$(\text{max. power of channel, including tune-up tolerance, mW}) / (\text{min. test separation distance, mm}) \cdot [\sqrt{f(\text{GHz})} / x]$$

W/kg for test separation distances ≤ 50 mm;

where $x = 7.5$ for 1-g SAR, and $x = 18.75$ for 10-g SAR.

0.4 W/Kg for 1-g SAR and 1.0 W/kg for 10-g SAR, when the test separation distances is > 50 mm

Mode	Channel	Frequency (GHz)	Max tune-up power (dBm)	Max. Power (mW)	Exposure Position	Body-worn
					Test Dist.(mm)	0
Zigbee	/	2405	8.00	6.31	Estimated SAR(W/kg)	0.261

10. Test Result

Body 1g SAR Data

Band	Mode	Test Position with 0 mm	CH.	Freq. (MHz)	Ave. Power (dBm)	Tune-Up Limit (dBm)	Power Drift (%)	Meas. SAR1g (W/kg)	Scaling Factor	Reported SAR1g (W/kg)	Meas. No.
GSM 850	GPRS 2slots	Front	128	824.2	31.94	32.00	2.420	0.025	1.014	0.025	1#
GSM 1900	GPRS 3slots	Front	810	1909.8	26.33	26.50	-2.320	0.023	1.040	0.024	2#
WCDMA Band II	RMC	Front	9262	1852.4	24.23	24.50	-3.450	0.014	1.064	0.015	3#
WCDMA Band V	RMC	Front	4132	826.4	24.39	24.50	2.090	0.026	1.026	0.027	4#

Note: cause the WWAN antenna of this device is located behind the front display, we test the front side with the most conservative distance 0mm. Based on all the edges of the whole device with far enough distance from flat phantom, the sar values of other sides are too small to be checked in our test software.

Band	Mode	Test Position with 0 mm	CH.	Freq. (MHz)	Ave. Power (dBm)	Tune-Up Limit (dBm)	Power Drift (%)	Meas. SAR1g (W/kg)	Scaling Factor	Reported SAR1g (W/kg)	Meas. No.
2.4G	802.11b	Front	6	2437	17.85	18.00	-2.450	0.070	1.035	0.072	5#
		Back	6	2437	17.85	18.00	1.008	0.064	1.035	0.066	/
		Left	6	2437	17.85	18.00	-0.841	0.032	1.035	0.033	/
		Right	6	2437	17.85	18.00	1.307	0.030	1.035	0.031	/
		Top	6	2437	17.85	18.00	-1.700	0.067	1.035	0.069	/
5.2G	802.11n (HT40)	Front	48	5240	12.70	13.00	-1.930	0.065	1.072	0.070	6#
		Back	48	5240	12.70	13.00	2.308	0.056	1.072	0.060	/
		Left	48	5240	12.70	13.00	-2.912	0.027	1.072	0.029	/
		Right	48	5240	12.70	13.00	1.128	0.025	1.072	0.027	/
		Top	48	5240	12.70	13.00	0.927	0.060	1.072	0.064	/
5.4G	802.11n (HT40)	Front	52	5260	12.10	12.50	-2.280	0.065	1.096	0.071	7#
		Back	52	5260	12.10	12.50	-2.31	0.058	1.096	0.064	/
		Left	52	5260	12.10	12.50	1.148	0.030	1.096	0.033	/
		Right	52	5260	12.10	12.50	-0.701	0.028	1.096	0.031	/
		Top	52	5260	12.10	12.50	1.447	0.061	1.096	0.067	/
5.6G	802.11n (HT40)	Front	116	5580	11.64	12.00	2.330	0.086	1.086	0.093	8#
		Back	116	5580	11.64	12.00	1.288	0.080	1.086	0.087	/
		Left	116	5580	11.64	12.00	-0.561	0.045	1.086	0.049	/
		Right	116	5580	11.64	12.00	1.587	0.042	1.086	0.046	/
		Top	116	5580	11.64	12.00	2.470	0.082	1.086	0.089	/
5.8G	802.11a	Front	165	5825	9.87	10.00	-1.480	0.069	1.030	0.071	9#
		Back	165	5825	9.87	10.00	-0.421	0.062	1.030	0.064	/
		Left	165	5825	9.87	10.00	1.727	0.033	1.030	0.034	/
		Right	165	5825	9.87	10.00	2.610	0.030	1.030	0.031	/
		Top	165	5825	9.87	10.00	-1.340	0.065	1.030	0.067	/
Bluetooth	Bluetooth	Front	78	2480	9.85	10.00	0.089	0.020	1.035	0.021	/
		Back	78	2480	9.85	10.00	2.237	0.018	1.035	0.019	/
		Left	78	2480	9.85	10.00	2.870	0.024	1.035	0.025	10#
		Right	78	2480	9.85	10.00	3.120	0.019	1.035	0.020	/
		Top	39	2441	9.85	10.00	-0.830	0.021	1.035	0.022	/

Note: cause the wlan/bt/zigbee antenna is an external antenna, we test all 5 sides to evaluate the sar as complete as possible.

Band	Mode	Test Position with 0 mm	CH.	Freq. (MHz)	RB allocation	RB offset	Ave. Power (dBm)	Tune-Up Limit (dBm)	Power Drift (%)	Meas. SAR1g (W/kg)	Scaling Factor	Reported SAR1g (W/kg)	Meas. No.
LTE Band 2	QPSK (20MHz)	Front	19100	1900.0	1	0	21.44	21.50	1.200	0.023	1.014	0.023	11#
					50	25	20.96	21.00	2.604	0.020	1.009	0.020	/
LTE Band 5	QPSK (10MHz)	Front	20600	844.0	1	24	23.13	23.50	0.280	0.023	1.089	0.025	12#
					25	12	22.25	22.50	-1.840	0.021	1.059	0.022	/
LTE Band 7	QPSK (20MHz)	Front	20850	2510.0	1	49	18.54	19.00	-4.780	0.025	1.112	0.028	13#
					50	50	18.03	18.50	-2.804	0.022	1.114	0.025	/
LTE Band 41	QPSK (20MHz)	Front	40490	2680.0	1	99	19.14	19.50	-4.410	0.023	1.086	0.025	14#
					50	50	19.09	19.50	3.054	0.018	1.099	0.020	/

Note: cause the WWAN antenna of this device is located behind the front display, we test the front side with the most conservative distance 0mm. Based on all the edges of the whole device with far enough distance from flat phantom, the sar values of other sides are too small to be checked in our test software.

Note:

- Per KDB 447498 D01 v06, for each exposure position, if the highest output power channel Reported SAR ≤ 0.8W/kg, other channels SAR testing is not necessary.
- Per KDB 447498 D01 v06, body use is evaluated with the device positioned at 0mm from a flat phantom respectively filled with head tissue-equivalent medium.
- Per KDB 447498 D01 v06, the report SAR is measured SAR value adjusted for maximum tune-up tolerance. Scaling Factor=10¹[(tune-up limit power(dBm) - Ave.power power (dBm))/10], where tune-up limit is the maximum rated power among all production units.
Reported SAR(W/kg)=Measured SAR (W/kg)*Scaling Factor.
- Per KDB865664D01 v01r04 perform a second repeated measurement only the ratio of largest to smallest SAR for the original and first repeated measurement is >1.20 or when the original or repeated measurement is ≥ 1.45W/kg.
- Perform a second measurement only if the original, first and second repeated measurement is ≥1.5w/kg and the ratio of largest to smallest SAR for the original, first and second repeated measurement is >1.20.
- When the separation distance required for body-worn accessory testing is larger than or equal to that tested for hotspot mode, in the same wireless mode and for the same surface of the phone, the hotspot mode SAR data may be used to support body-worn accessory SAR compliance for that particular configuration (surface).

11. SAR Measurement Variability

According to KDB 865664 D01, SAR measurement variability was assessed for each frequency band, which is determined by the SAR probe calibration point and tissue-equivalent medium used for the device measurements. When both head and body tissue-equivalent media are required for SAR measurements in a frequency band, the variability measurement procedures should be applied to the tissue medium with the highest measured SAR, using the highest measured SAR configuration for that tissue-equivalent medium. Alternatively, if the highest measured SAR for both head and body tissue-equivalent media are ≤ 1.45 W/kg and the ratio of these highest SAR values, i.e., largest divided by smallest value, is ≤ 1.10 , the highest SAR configuration for either head or body tissue-equivalent medium may be used to perform the repeated measurement. These additional measurements are repeated after the completion of all measurements requiring the same head or body tissue-equivalent medium in a frequency band. The test device should be returned to ambient conditions (normal room temperature) with the battery fully charged before it is re-mounted on the device holder for the repeated measurement(s) to minimize any unexpected variations in the repeated results.

SAR repeated measurement procedure:

1. When the highest measured SAR is < 0.80 W/kg, repeated measurement is not required.
2. When the highest measured SAR is ≥ 0.80 W/kg, repeat that measurement once.
3. If the ratio of largest to smallest SAR for the original and first repeated measurements is > 1.20 , or when the original or repeated measurement is ≥ 1.45 W/kg, perform a second repeated measurement.
4. If the ratio of largest to smallest SAR for the original, first and second repeated measurements is > 1.20 , and the original, first or second repeated measurement is ≥ 1.5 W/kg, perform a third repeated measurement.

Note: For 1g SAR, the highest measured 1g SAR is $0.086 < 0.80$ W/kg, repeated measurement is not required.

12. Simultaneous Transmission

Simultaneous transmission SAR test exclusion is determined for each operating configuration and exposure condition according to the reported standalone SAR of each applicable simultaneous transmitting antenna. When the sum of SAR 1g of all simultaneously transmitting antennas in an operating mode and exposure condition combination is within the SAR limit (SAR 1g 1.6 W/kg), the simultaneous transmission SAR is not required. When the sum of SAR 1g is greater than the SAR limit (SAR 1g 1.6 W/kg), SAR test exclusion is determined by the SAR to Peak Location Ratio (SPLSR).

12.1 Simultaneous Transmission Mode Considerations

Simultaneous transmission SAR test exclusion is determined for each operating configuration and exposure condition according to the reported standalone SAR of each applicable simultaneous transmitting antenna. The device has WWAN main antenna and Wifi/BT/Zigbee antenna supporting 2.4G/5G Wi-Fi & BT & Zigbee. Cause Wi-Fi&BT&Zigbee are transmitting in the same external antenna, we will choose the maximum sar value of this antenna to represent the worst simultaneous transmission. The work mode combination is showed as below table.

Application Simultaneous Transmission information:

NO.	Configuration	Body
1	WWAN+WIFI(2.4g)	Yes
2	WWAN+WIFI(5g)	Yes
3	WWAN+BT	Yes
3	WWAN+Zigbee	Yes

12.2 Sum SAR of Simultaneous Transmission

Band	Test Position	Scaled SAR					Σ SAR (W/kg) WWAN + WIFI 2.4G	Σ SAR (W/kg) WWAN + WIFI 5G	Σ SAR (W/kg) WWAN + BT	Σ SAR (W/kg) WWAN + Zigbee	SPLSR	Remark
		WWAN	WIFI 2.4G	WIFI 5G	BT	Zigbee						
GSM850 (GPRS 2slots)	Front	0.025	0.072	0.093	0.021	0.261	0.097	0.118	0.046	0.286	N/A	N/A
	Back	/	0.066	0.087	0.019	0.261	0.066	0.087	0.019	0.261	N/A	N/A
	Left	/	0.033	0.049	0.025	0.261	0.033	0.049	0.025	0.261	N/A	N/A
	Right	/	0.031	0.046	0.020	0.261	0.031	0.046	0.020	0.261	N/A	N/A
	Top	/	0.069	0.089	0.022	0.261	0.069	0.089	0.022	0.261	N/A	N/A
GSM1900 (GPRS 3slots)	Front	0.024	0.072	0.093	0.021	0.261	0.096	0.117	0.045	0.285	N/A	N/A
	Back	/	0.066	0.087	0.019	0.261	0.066	0.087	0.019	0.261	N/A	N/A
	Left	/	0.033	0.049	0.025	0.261	0.033	0.049	0.025	0.261	N/A	N/A
	Right	/	0.031	0.046	0.020	0.261	0.031	0.046	0.020	0.261	N/A	N/A
	Top	/	0.069	0.089	0.022	0.261	0.069	0.089	0.022	0.261	N/A	N/A
WCDMA Band II	Front	0.015	0.072	0.093	0.021	0.261	0.087	0.108	0.036	0.276	N/A	N/A
	Back	/	0.066	0.087	0.019	0.261	0.066	0.087	0.019	0.261	N/A	N/A
	Left	/	0.033	0.049	0.025	0.261	0.033	0.049	0.025	0.261	N/A	N/A
	Right	/	0.031	0.046	0.020	0.261	0.031	0.046	0.020	0.261	N/A	N/A
	Top	/	0.069	0.089	0.022	0.261	0.069	0.089	0.022	0.261	N/A	N/A
WCDMA Band V	Front	0.027	0.072	0.093	0.021	0.261	0.099	0.120	0.048	0.288	N/A	N/A
	Back	/	0.066	0.087	0.019	0.261	0.066	0.087	0.019	0.261	N/A	N/A
	Left	/	0.033	0.049	0.025	0.261	0.033	0.049	0.025	0.261	N/A	N/A
	Right	/	0.031	0.046	0.020	0.261	0.031	0.046	0.020	0.261	N/A	N/A
	Top	/	0.069	0.089	0.022	0.261	0.069	0.089	0.022	0.261	N/A	N/A

Band	Test Position	RB allocation	Scaled					Σ SAR (W/kg) WWAN + WIFI 2.4G	Σ SAR (W/kg) WWAN + WIFI 5G	Σ SAR (W/kg) WWAN + BT	Σ SAR (W/kg) WWAN + Zigbee	SPLSR	Remark
			WWAN	WIFI 2.4G	WIFI 5G	Bluetooth h	Zigbee						
LTE Band 2 QPSK (20MHz)	Front	1	0.023	0.072	0.093	0.021	0.261	0.095	0.116	0.044	0.284	N/A	N/A
		25	0.020	0.072	0.093	0.021	0.261	0.092	0.113	0.041	0.281	N/A	N/A
	Back	1	/	0.066	0.087	0.019	0.261	0.066	0.087	0.019	0.261	N/A	N/A
		25	/	0.066	0.087	0.019	0.261	0.066	0.087	0.019	0.261	N/A	N/A
	Left	1	/	0.033	0.049	0.025	0.261	0.033	0.049	0.025	0.261	N/A	N/A
		25	/	0.033	0.049	0.025	0.261	0.033	0.049	0.025	0.261	N/A	N/A
	Right	1	/	0.031	0.046	0.020	0.261	0.031	0.046	0.020	0.261	N/A	N/A
		25	/	0.031	0.046	0.020	0.261	0.031	0.046	0.020	0.261	N/A	N/A
	Top	1	/	0.069	0.089	0.022	0.261	0.069	0.089	0.022	0.261	N/A	N/A
		25	/	0.069	0.089	0.022	0.261	0.069	0.089	0.022	0.261	N/A	N/A
LTE Band 5 QPSK (10MHz)	Front	1	0.025	0.072	0.093	0.021	0.261	0.097	0.118	0.046	0.286	N/A	N/A
		25	0.022	0.072	0.093	0.021	0.261	0.094	0.115	0.043	0.283	N/A	N/A
	Back	1	/	0.066	0.087	0.019	0.261	0.066	0.087	0.019	0.261	N/A	N/A
		25	/	0.066	0.087	0.019	0.261	0.066	0.087	0.019	0.261	N/A	N/A
	Left	1	/	0.033	0.049	0.025	0.261	0.033	0.049	0.025	0.261	N/A	N/A
		25	/	0.033	0.049	0.025	0.261	0.033	0.049	0.025	0.261	N/A	N/A
	Right	1	/	0.031	0.046	0.020	0.261	0.031	0.046	0.020	0.261	N/A	N/A
		25	/	0.031	0.046	0.020	0.261	0.031	0.046	0.020	0.261	N/A	N/A
	Top	1	/	0.069	0.089	0.022	0.261	0.069	0.089	0.022	0.261	N/A	N/A
		25	/	0.069	0.089	0.022	0.261	0.069	0.089	0.022	0.261	N/A	N/A
LTE Band 7 QPSK (20MHz)	Front	1	0.028	0.072	0.093	0.021	0.261	0.100	0.121	0.049	0.289	N/A	N/A
		50	0.025	0.072	0.093	0.021	0.261	0.097	0.118	0.046	0.286	N/A	N/A
	Back	1	/	0.066	0.087	0.019	0.261	0.066	0.087	0.019	0.261	N/A	N/A
		50	/	0.066	0.087	0.019	0.261	0.066	0.087	0.019	0.261	N/A	N/A
	Left	1	/	0.033	0.049	0.025	0.261	0.033	0.049	0.025	0.261	N/A	N/A
		50	/	0.033	0.049	0.025	0.261	0.033	0.049	0.025	0.261	N/A	N/A
	Right	1	/	0.031	0.046	0.020	0.261	0.031	0.046	0.020	0.261	N/A	N/A
		50	/	0.031	0.046	0.020	0.261	0.031	0.046	0.020	0.261	N/A	N/A
	Top	1	/	0.069	0.089	0.022	0.261	0.069	0.089	0.022	0.261	N/A	N/A
		50	/	0.069	0.089	0.022	0.261	0.069	0.089	0.022	0.261	N/A	N/A
LTE Band 41 QPSK (20MHz)	Front	1	0.025	0.072	0.093	0.021	0.261	0.097	0.118	0.046	0.286	N/A	N/A
		50	0.020	0.072	0.093	0.021	0.261	0.092	0.113	0.041	0.281	N/A	N/A
	Back	1	/	0.066	0.087	0.019	0.261	0.066	0.087	0.019	0.261	N/A	N/A
		50	/	0.066	0.087	0.019	0.261	0.066	0.087	0.019	0.261	N/A	N/A
	Left	1	/	0.033	0.049	0.025	0.261	0.033	0.049	0.025	0.261	N/A	N/A
		50	/	0.033	0.049	0.025	0.261	0.033	0.049	0.025	0.261	N/A	N/A
	Right	1	/	0.031	0.046	0.020	0.261	0.031	0.046	0.020	0.261	N/A	N/A
		50	/	0.031	0.046	0.020	0.261	0.031	0.046	0.020	0.261	N/A	N/A
	Top	1	/	0.069	0.089	0.022	0.261	0.069	0.089	0.022	0.261	N/A	N/A
		50	/	0.069	0.089	0.022	0.261	0.069	0.089	0.022	0.261	N/A	N/A

13. Test Equipment List

Description	Manufacturer	Model	Serial No./Version	Cal. Date	Cal. Due
E-Field Probe	MVG	SSE2	04/22 EPG0365	2023/02/06	2024/02/05
6 1/2 Digital Multimeter	Keithley	DMM6500	4527164	2022/11/24	2023/11/23
Wideband Radio Communication Tester	ROHDE & SCHWARZ	CMW500	161997	2022/11/24	2023/11/23
MXG Vector Signal Generator	Agilent	N5182A	MY46240163	2022/11/24	2023/11/23
E-Series Avg. Power Sensor	KEYSIGHT	E9300A	MY55050017	2023/03/24	2024/03/23
EPM Series Power Meter	KEYSIGHT	E4418B	MY41293435	2023/03/24	2024/03/23
10dB Attenuator	MIDWEST MICROWAVE	263-10dB	/	2023/03/24	2024/03/23
Coupler	MERRIMAC	CWM-10R-10.8G	LOT-83391	2023/03/24	2024/03/23
750MHz Validation Dipole	MVG	SID750	07/22 DIP 0G750-655	2023/02/06	2024/02/05
835MHz Validation Dipole	MVG	SID835	07/22 DIP 0G835-656	2023/02/06	2024/02/05
1800MHz Validation Dipole	MVG	SID1800	07/22 DIP 1G800-657	2023/02/06	2024/02/05
1900MHz Validation Dipole	MVG	SID1900	07/22 DIP 1G900-658	2023/02/06	2024/02/05
2450MHz Validation Dipole	MVG	SID2450	07/22 DIP 2G450-662	2023/02/06	2024/02/05
2600MHz Validation Dipole	MVG	SID2600	07/22 DIP 2G600-663	2023/02/06	2024/02/05
5200MHz-5800MHz Validation Dipole	MVG	SID5000	07/22 DIP5G000-670	2023/02/06	2024/02/05
LIMESAR Dielectric Probe	MVG	SCLMP	06/22 OCPG88	/	/
ENA Series Network Analyzer	Agilent	E5071B	MY42301221	2022/11/24	2023/11/23
Thermometer	Riters	DT-232	21A11	2023/03/24	2024/03/23
Antenna network emulator	MVG	ANTA 74	07/22 ANTA 74	/	/
SAM Phantom	MVG	SAM	07/22 SAM149	/	/
Mobile Phone Positioning System	MVG	MSH 118	07/22 MSH 118	/	/
Mechanical Calibration Kit	PNA	/	/	/	/
Open SAR test software	MVG	/	V5.3.5	/	/

Note: For dipole antennas, BTF has adopted 3 years as calibration intervals, and on annual basis, every measurement dipole has been evaluated and is in compliance with the following criteria:

1. There is no physical damage on the dipole;
2. System validation with specific dipole is within 10% of calibrated value;
3. Return-loss in within 20% of calibrated measurement.
4. Impedance (real or imaginary parts) in within 5 Ohms of calibrated measurement.

ANNEX A Simulating Liquid Verification Result

The dielectric parameters of the liquids were verified prior to the SAR evaluation using an SCLMP Dielectric Probe Kit.

Dielectric performance of tissue simulating liquid									
Frequency (MHz)	ϵ_r		σ (s/m)		Delta (ϵ_r)	Delta (σ)	Limit	Temp (°C)	Date
	Target	Measured	Target	Measured					
750	41.90	43.61	0.89	0.86	4.08%	-3.37%	±10%	20.0	21/8/2023
835	41.50	43.25	0.90	0.87	4.22%	-3.33%	±10%	20.0	21/8/2023
1800	40.00	41.53	1.40	1.37	3.83%	-2.14%	±10%	20.0	22/8/2023
1900	40.00	39.88	1.40	1.41	-0.30%	0.71%	±10%	20.0	22/8/2023
2450	39.20	41.39	1.80	1.81	5.59%	0.56%	±10%	20.0	23/8/2023
2600	39.00	38.88	1.96	1.97	-0.31%	0.51%	±10%	20.0	23/8/2023
5200	36.00	35.88	4.66	4.70	-0.33%	0.86%	±10%	20.0	23/8/2023
5400	35.80	33.19	4.86	4.90	-7.29%	0.82%	±10%	20.0	23/8/2023
5600	35.50	32.89	5.07	5.11	-7.35%	0.79%	±10%	20.0	23/8/2023
5800	35.30	32.69	5.27	5.31	-7.39%	0.76%	±10%	20.0	23/8/2023

NOTE: The dielectric parameters of the tissue-equivalent liquid should be measured under similar ambient conditions and within 2 °C of the conditions expected during the SAR evaluation to satisfy protocol requirements.

ANNEX B System Check Result

Comparing to the original SAR value provided by MVG, the validation data should be within its specification of 10 %(for 10 g).

Frequency (MHz)	Input Power (mW)	1g SAR (W/Kg)	10g SAR (W/Kg)	1g SAR 1W input power normalized (W/Kg)	10g SAR 1W input power normalized (W/Kg)	1g SAR Standard target (1W) (W/Kg)	10g SAR Standard target (1W) (W/Kg)	1g SAR Deviation	10g SAR Deviation
750	16	0.138	0.092	8.63	5.75	8.25	5.38	4.55%	6.88%
835	16	0.163	0.106	10.19	6.63	9.79	6.17	4.06%	7.37%
1800	16	0.588	0.312	36.75	19.50	39.33	20.61	-6.56%	-5.39%
1900	16	0.630	0.322	39.38	20.13	40.97	20.70	-3.89%	-2.78%
2450	16	0.793	0.352	49.56	22.00	54.4	23.86	-8.89%	-7.80%
2600	16	0.866	0.421	54.13	26.31	57.14	24.48	-5.28%	7.49%
5200	13	0.998	0.294	76.77	22.62	73.88	21.29	3.91%	6.23%
5400	13	1.120	0.327	86.15	25.15	81.47	23.23	5.75%	8.28%
5600	13	1.084	0.314	83.38	24.15	78.71	22.64	5.94%	6.69%
5800	13	1.023	0.280	78.69	21.54	74.21	21.50	6.04%	0.18%

System Performance Check Data (750 MHz)

System check at 750 MHz

Date of measurement: 21/8/2023

A. Experimental conditions.

Probe	SN 04/22 EPG0365
ConvF	1.65
Area Scan	dx=8mm dy=8mm, Adaptive 1 max
Zoom Scan	5x5x7, dx=8mm dy=8mm dz=5mm, Complete
Phantom	Validation plane
Device Position	Dipole
Band	CW750
Channels	Middle
Signal	CW

B. Permittivity

Frequency (MHz)	750.000
Relative permittivity (real part)	43.610
Relative permittivity (imaginary part)	21.460
Conductivity (S/m)	0.860

C. SAR Surface and Volume

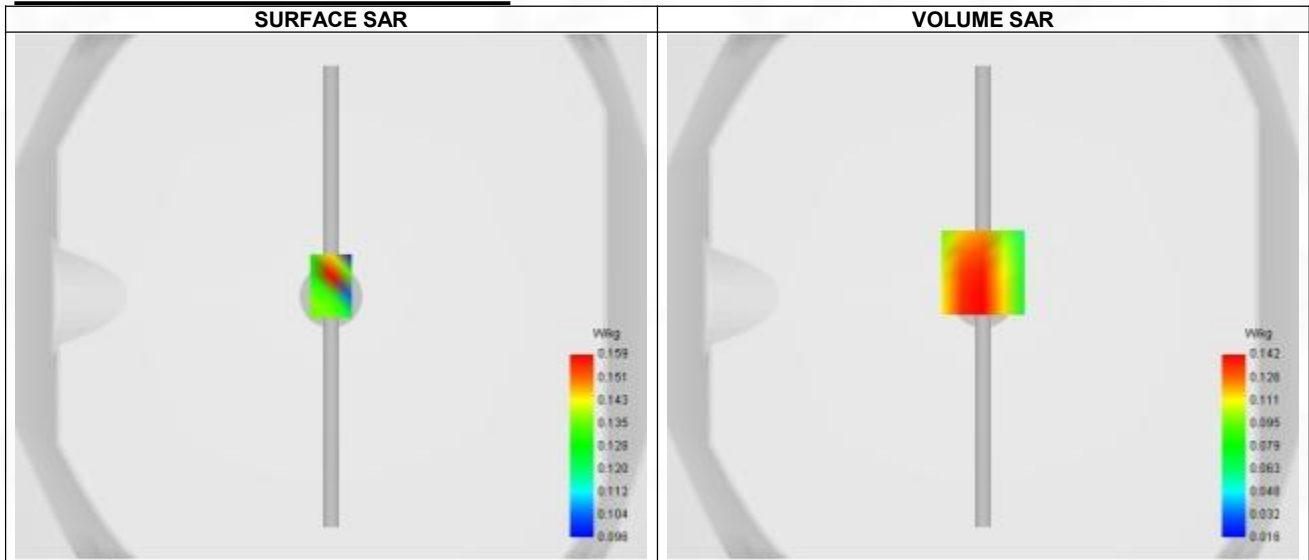

Maximum location: X=0.00, Y=9.00 ; SAR Peak: 0.20 W/kg

D. SAR 1g & 10g

SAR 10g (W/Kg)	0.092
SAR 1g (W/Kg)	0.138
Variation (%)	-2.190
Horizontal validation criteria: minimum distance (mm)	0.000000
Vertical validation criteria: SAR ratio M2/M1 (%)	0.000000

E. Z Axis Scan

Z (mm)	0.00	4.00	9.00	14.00	19.00
SAR (W/Kg)	0.287	0.142	0.092	0.073	0.042

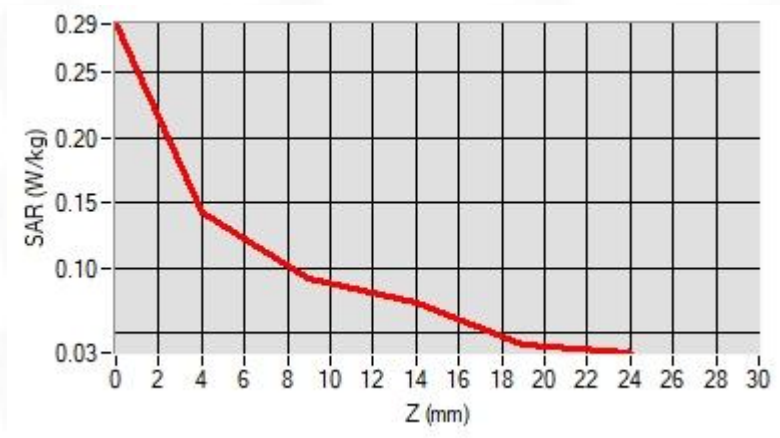

F. 3D Image

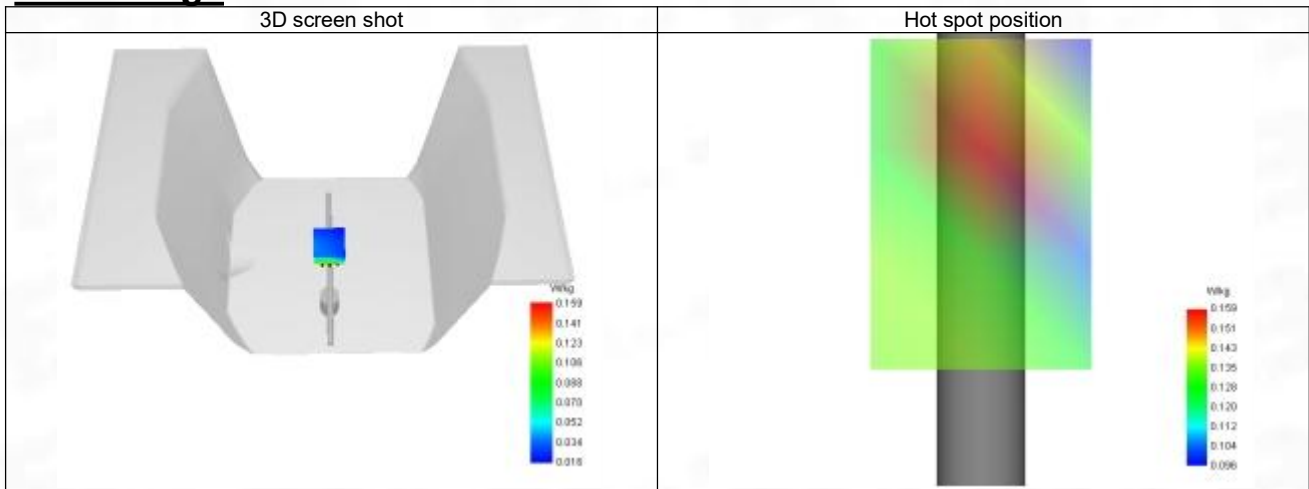

System Performance Check Data (835 MHz)

System check at 835 MHz

Date of measurement: 21/8/2023

A. Experimental conditions.

Probe	SN 04/22 EPG0365
ConvF	1.68
Area Scan	dx=8mm dy=8mm, Adaptive 1 max
Zoom Scan	5x5x7, dx=8mm dy=8mm dz=5mm, Complete
Phantom	Validation plane
Device Position	Dipole
Band	CW835
Channels	Middle
Signal	CW

B. Permittivity

Frequency (MHz)	835.000
Relative permittivity (real part)	43.250
Relative permittivity (imaginary part)	19.490
Conductivity (S/m)	0.870

C. SAR Surface and Volume

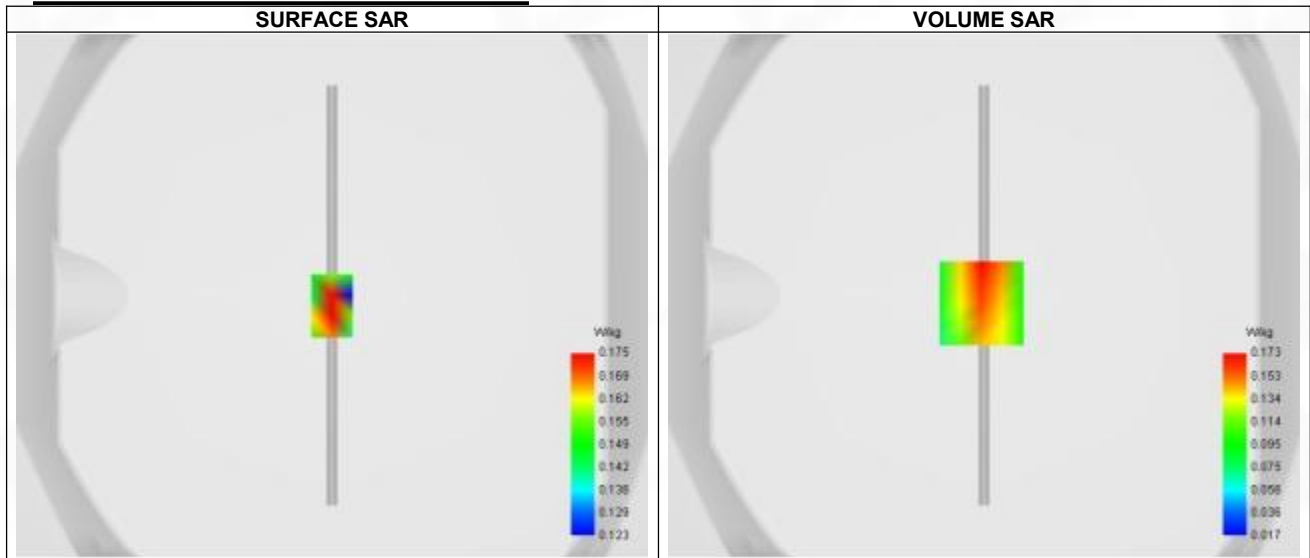

Maximum location: X=-1.00, Y=-3.00 ; SAR Peak: 0.26 W/kg

D. SAR 1g & 10g

SAR 10g (W/Kg)	0.106
SAR 1g (W/Kg)	0.163
Variation (%)	-3.390
Horizontal validation criteria: minimum distance (mm)	0.000000
Vertical validation criteria: SAR ratio M2/M1 (%)	0.000000

E. Z Axis Scan

Z (mm)	0.00	4.00	9.00	14.00	19.00
SAR (W/Kg)	0.059	0.173	0.115	0.061	0.072

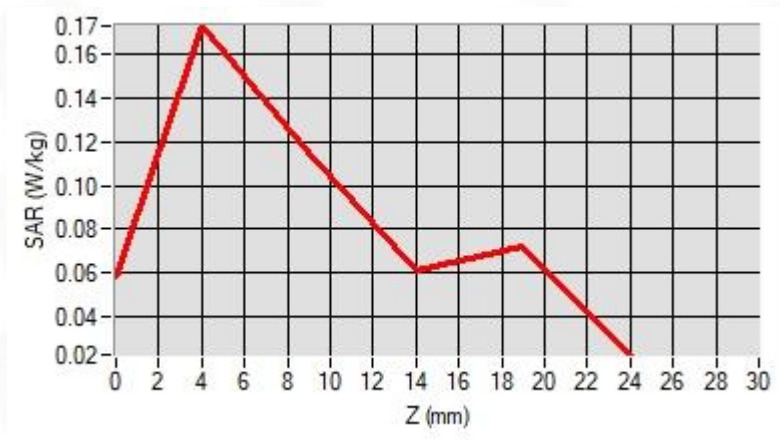

F. 3D Image

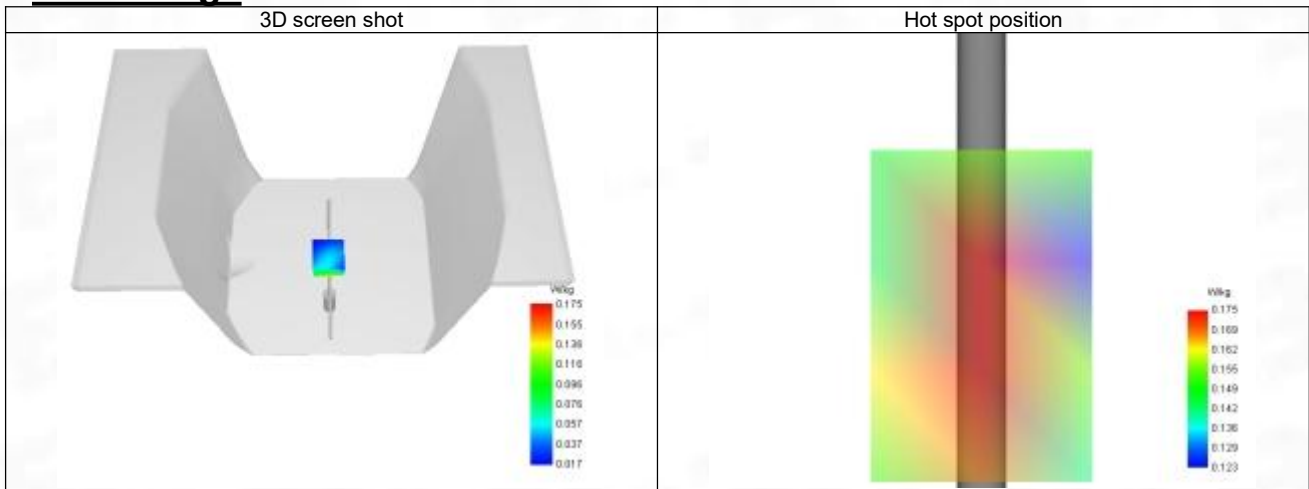

System Performance Check Data (1800 MHz)

System check at 1800 MHz

Date of measurement: 22/8/2023

A. Experimental conditions.

Probe	SN 04/22 EPGO365
ConvF	1.96
Area Scan	dx=8mm dy=8mm, Adaptive 1 max
Zoom Scan	5x5x7, dx=8mm dy=8mm dz=5mm, Complete
Phantom	Validation plane
Device Position	Dipole
Band	CW1800
Channels	Middle
Signal	CW

B. Permittivity

Frequency (MHz)	1800.000
Relative permittivity (real part)	41.530
Relative permittivity (imaginary part)	14.090
Conductivity (S/m)	1.370

C. SAR Surface and Volume

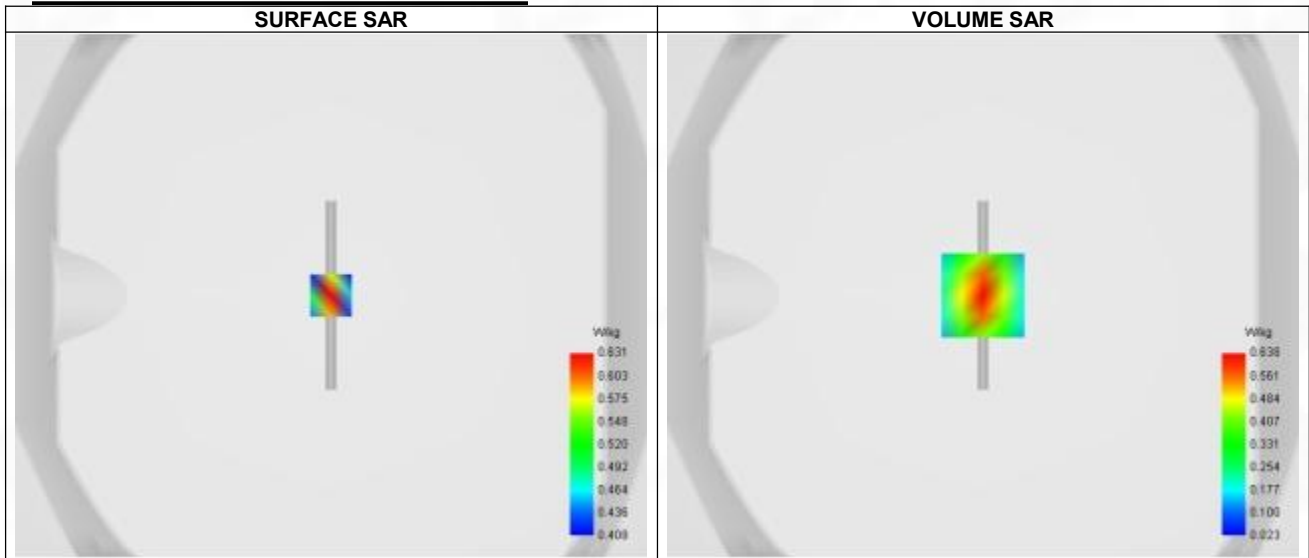

Maximum location: X=0.00, Y=0.00 ; SAR Peak: 1.00 W/kg

D. SAR 1g & 10g

SAR 10g (W/Kg)	0.312
SAR 1g (W/Kg)	0.588
Variation (%)	-0.250
Horizontal validation criteria: minimum distance (mm)	0.000000
Vertical validation criteria: SAR ratio M2/M1 (%)	0.000000

E. Z Axis Scan

Z (mm)	0.00	4.00	9.00	14.00	19.00
SAR (W/Kg)	1.003	0.638	0.356	0.204	0.127

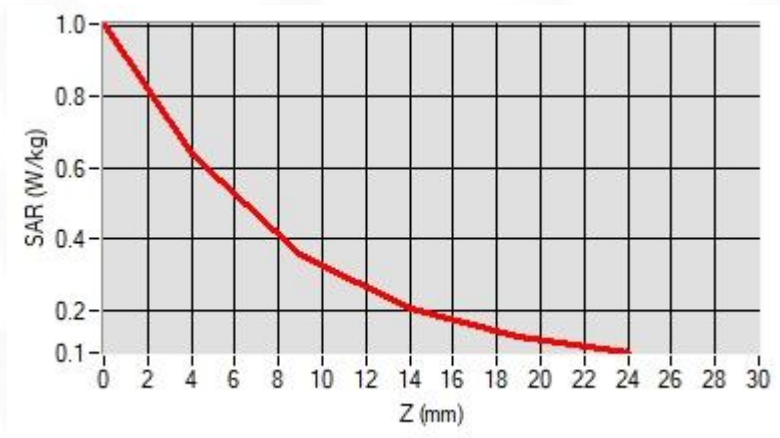

F. 3D Image

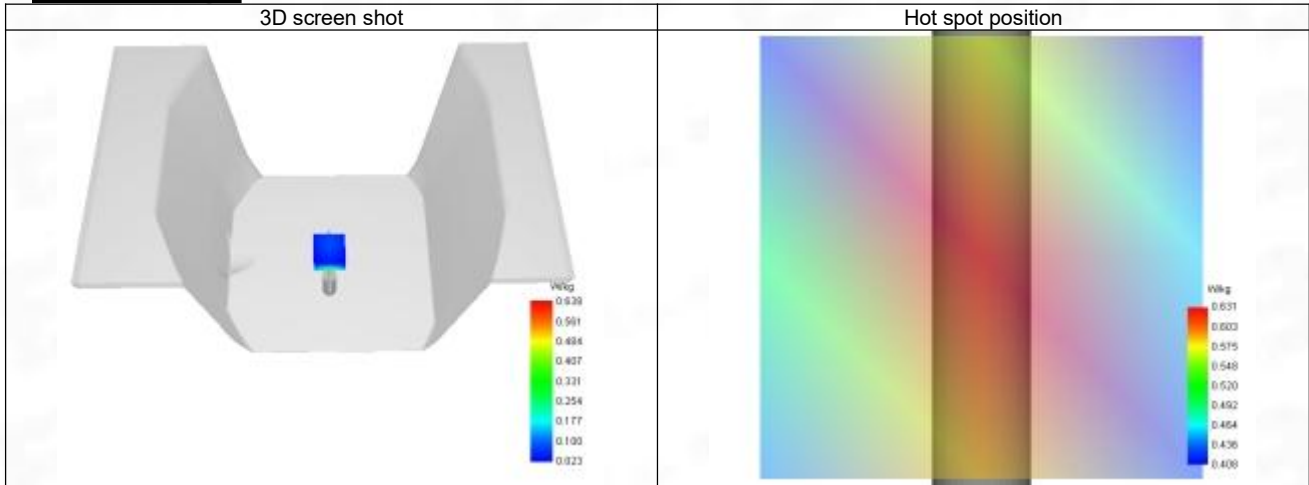

System Performance Check Data (1900 MHz)

System check at 1900 MHz

Date of measurement: 22/8/2023

A. Experimental conditions.

Probe	SN 04/22 EPG0365
ConvF	2.24
Area Scan	dx=8mm dy=8mm, Adaptive 1 max
Zoom Scan	5x5x7, dx=8mm dy=8mm dz=5mm, Complete
Phantom	Validation plane
Device Position	Dipole
Band	CW1900
Channels	Middle
Signal	CW

B. Permittivity

Frequency (MHz)	1900.000
Relative permittivity (real part)	39.880
Relative permittivity (imaginary part)	13.380
Conductivity (S/m)	1.410

C. SAR Surface and Volume

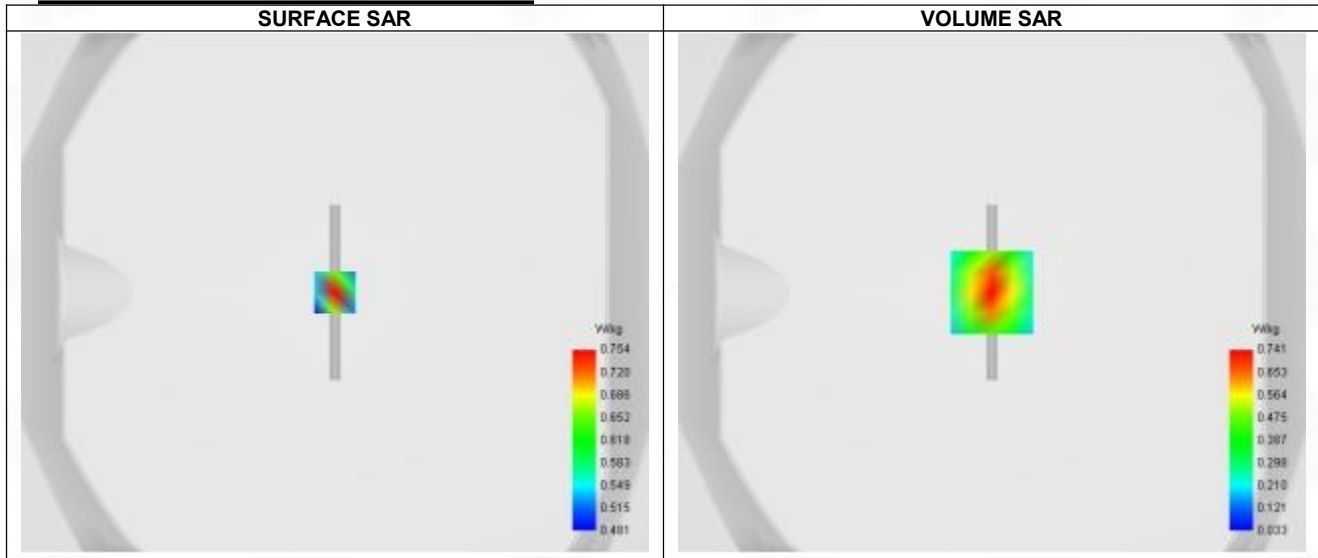

Maximum location: X=0.00, Y=0.00 ; SAR Peak: 1.18 W/kg

D. SAR 1g & 10g

SAR 10g (W/Kg)	0.322
SAR 1g (W/Kg)	0.630
Variation (%)	-2.080
Horizontal validation criteria: minimum distance (mm)	0.000000
Vertical validation criteria: SAR ratio M2/M1 (%)	0.000000

E. Z Axis Scan

Z (mm)	0.00	4.00	9.00	14.00	19.00
SAR (W/Kg)	1.201	0.759	0.402	0.239	0.156

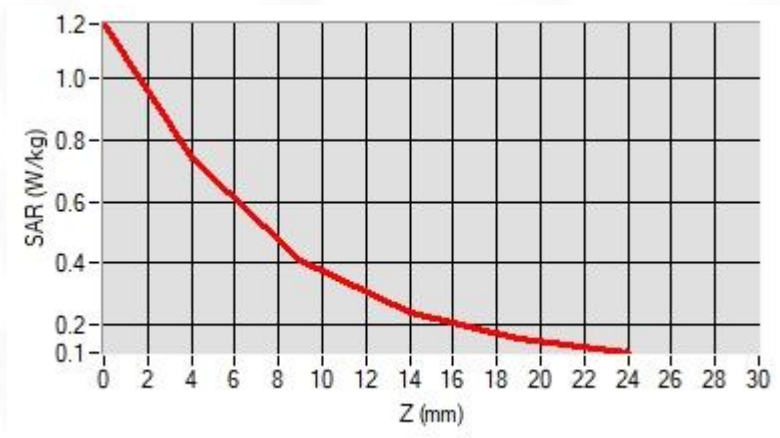

F. 3D Image

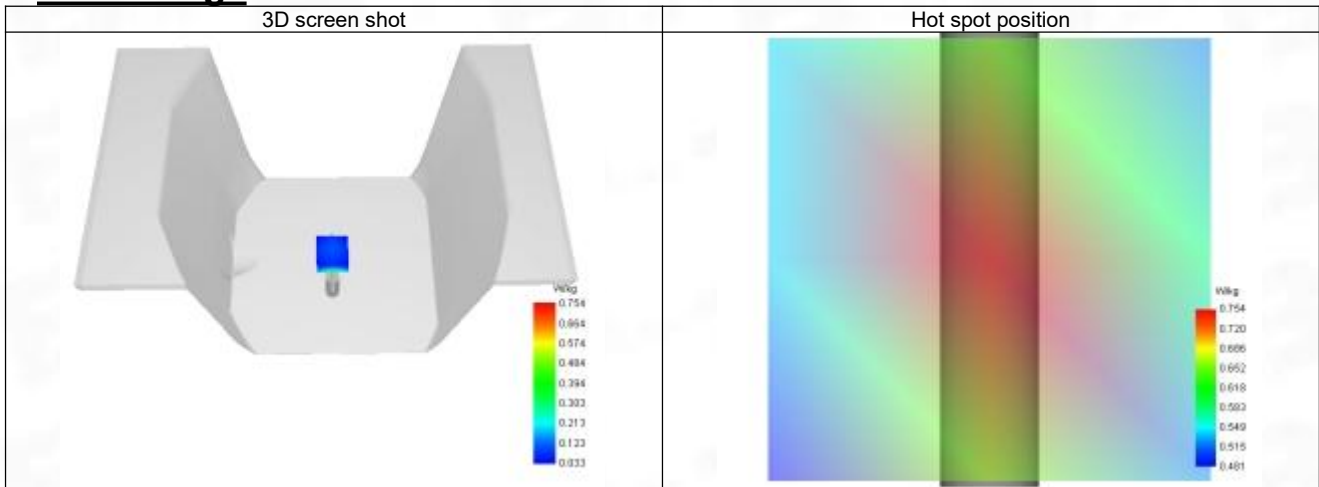

System Performance Check Data (2450 MHz)

System check at 2450 MHz

Date of measurement: 23/8/2023

A. Experimental conditions.

Probe	SN 04/22 EPG0365
ConvF	2.36
Area Scan	dx=8mm dy=8mm, Adaptive 1 max
Zoom Scan	5x5x7, dx=8mm dy=8mm dz=5mm, Complete
Phantom	Validation plane
Device Position	Dipole
Band	CW2450
Channels	Middle
Signal	CW

B. Permittivity

Frequency (MHz)	2450.000
Relative permittivity (real part)	41.390
Relative permittivity (imaginary part)	13.340
Conductivity (S/m)	1.810

C. SAR Surface and Volume

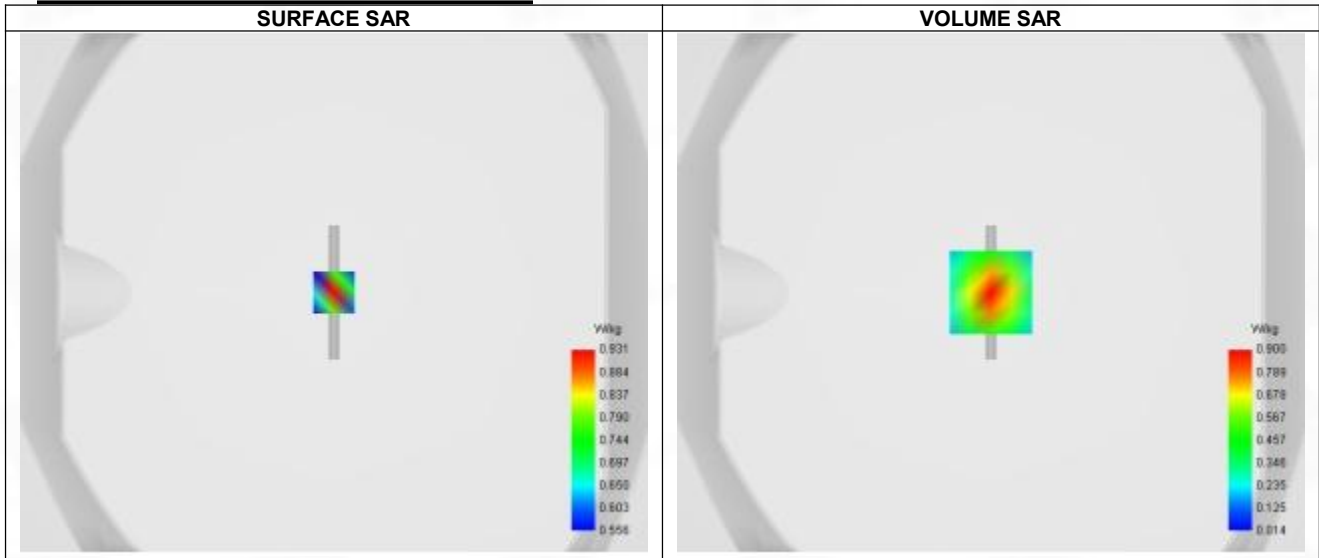

Maximum location: X=0.00, Y=0.00 ; SAR Peak: 1.47 W/kg

D. SAR 1g & 10g

SAR 10g (W/Kg)	0.352
SAR 1g (W/Kg)	0.793
Variation (%)	-2.570
Horizontal validation criteria: minimum distance (mm)	0.000000
Vertical validation criteria: SAR ratio M2/M1 (%)	0.000000

E. Z Axis Scan

Z (mm)	0.00	4.00	9.00	14.00	19.00
SAR (W/Kg)	1.466	0.900	0.477	0.261	0.158

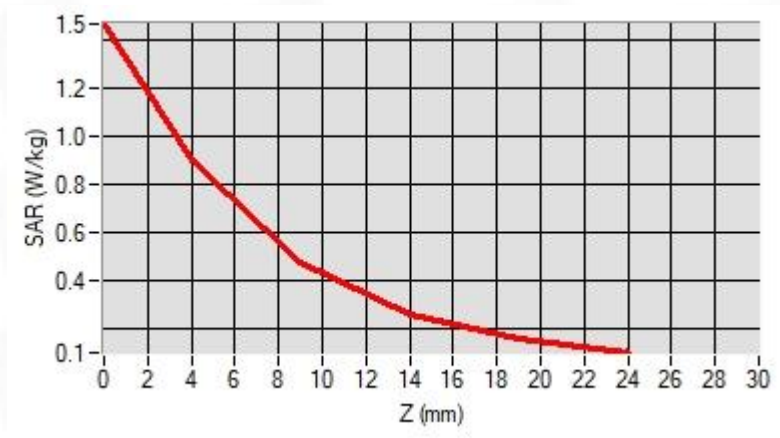

F. 3D Image

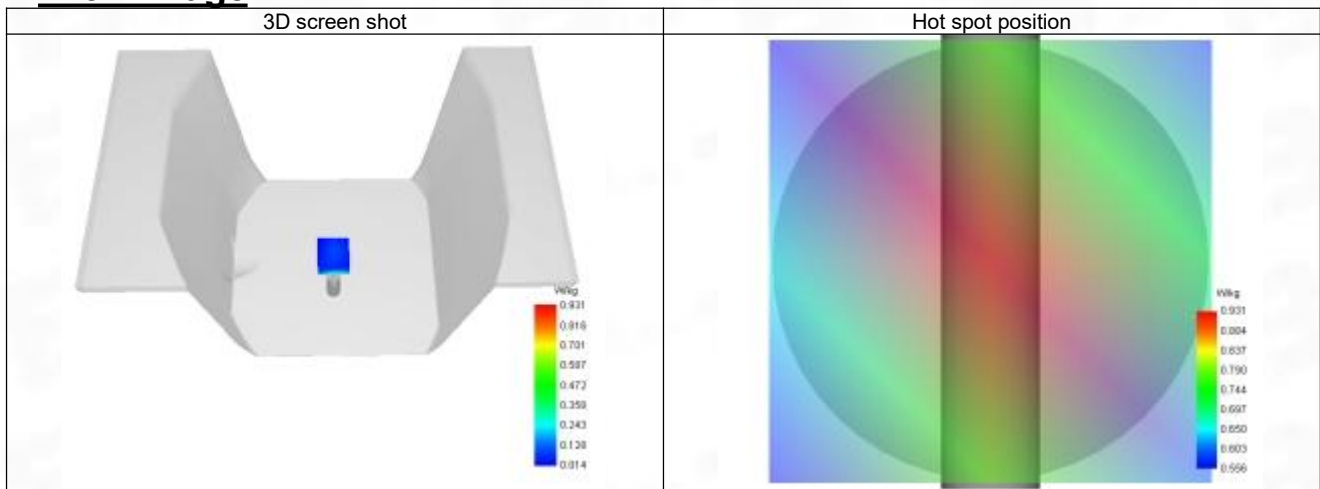

System Performance Check Data (2600 MHz)

System check at 2600 MHz

Date of measurement: 23/8/2023

A. Experimental conditions.

Probe	SN 04/22 EPG0365
ConvF	2.40
Area Scan	dx=8mm dy=8mm, Adaptive 1 max
Zoom Scan	5x5x7, dx=8mm dy=8mm dz=5mm, Complete
Phantom	Validation plane
Device Position	Dipole
Band	CW2600
Channels	Middle
Signal	CW

B. Permittivity

Frequency (MHz)	2600.000
Relative permittivity (real part)	38.880
Relative permittivity (imaginary part)	12.690
Conductivity (S/m)	1.970

C. SAR Surface and Volume

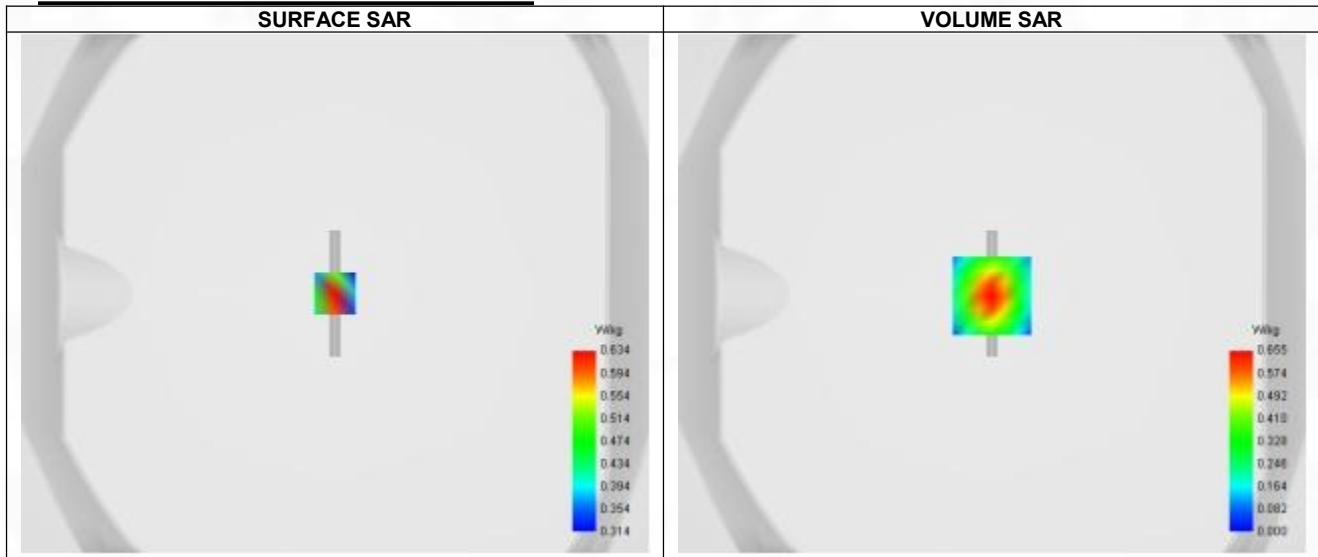

Maximum location: X=0.00, Y=-1.00 ; SAR Peak: 1.02 W/kg

D. SAR 1g & 10g

SAR 10g (W/Kg)	0.421
SAR 1g (W/Kg)	0.866
Variation (%)	2.980
Horizontal validation criteria: minimum distance (mm)	0.000000
Vertical validation criteria: SAR ratio M2/M1 (%)	0.000000

E. Z Axis Scan

Z (mm)	0.00	4.00	9.00	14.00	19.00
SAR (W/Kg)	1.020	0.655	0.359	0.187	0.091

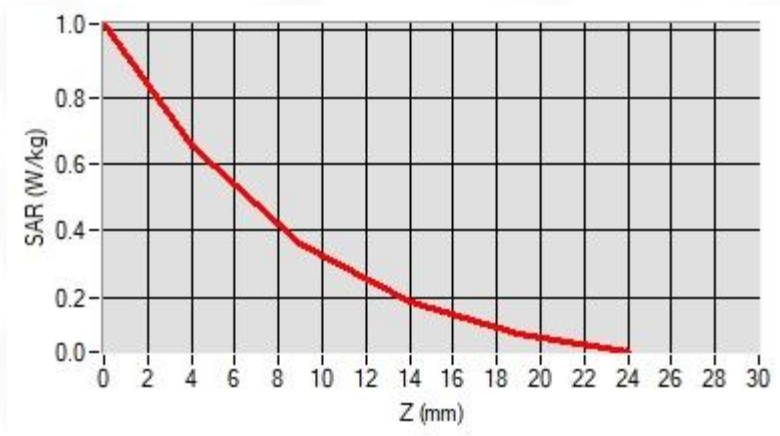

F. 3D Image

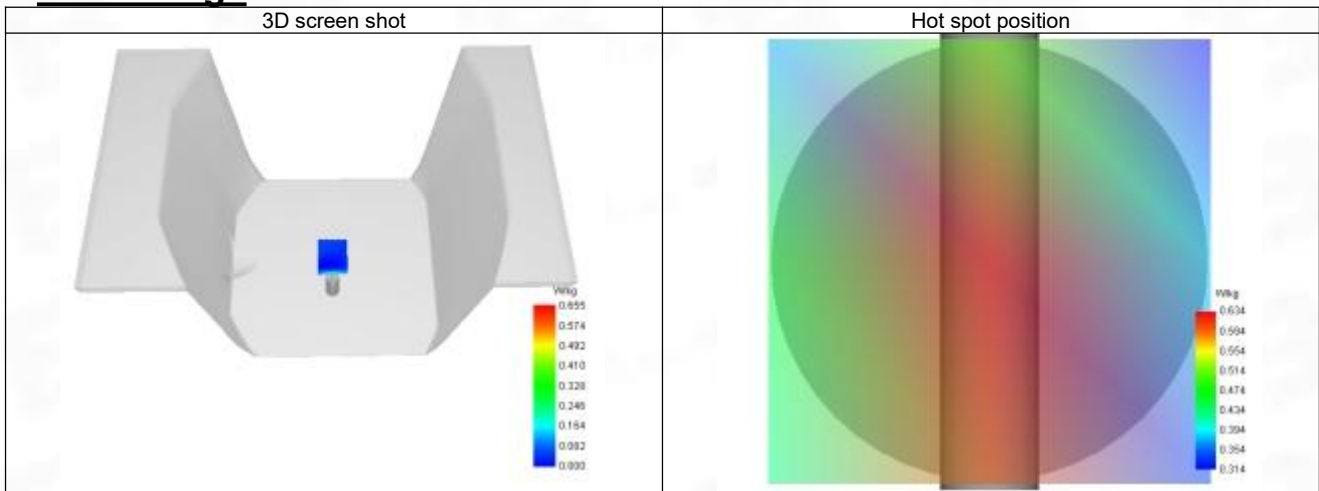

System Performance Check Data (5200 MHz)

System check at 5200 MHz

Date of measurement: 23/8/2023

A. Experimental conditions.

Probe	SN 04/22 EPGO365
ConvF	2.24
Area Scan	dx=8mm dy=8mm, Adaptive 1 max
Zoom Scan	7x7x12, dx=4mm dy=4mm dz=5mm, Complete
Phantom	Validation plane
Device Position	Dipole
Band	CW5200
Channels	Middle
Signal	CW

B. Permittivity

Frequency (MHz)	5200.000
Relative permittivity (real part)	35.880
Relative permittivity (imaginary part)	16.250
Conductivity (S/m)	4.700

C. SAR Surface and Volume

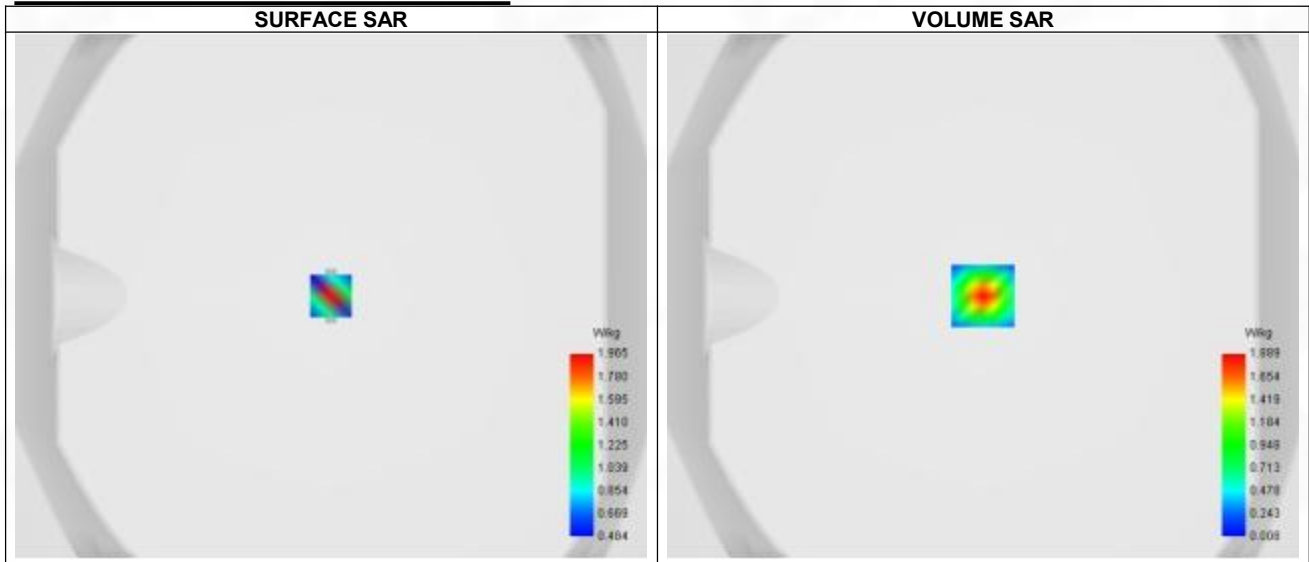

Maximum location: X=0.00, Y=0.00 ; SAR Peak: 3.38 W/kg

D. SAR 1g & 10g

SAR 10g (W/Kg)	0.294
SAR 1g (W/Kg)	0.998
Variation (%)	-3.400
Horizontal validation criteria: minimum distance (mm)	0.000000
Vertical validation criteria: SAR ratio M2/M1 (%)	0.000000

E. Z Axis Scan

Z (mm)	0.00	2.00	4.00	6.00	8.00	10.00	12.00	14.00	16.00
SAR (W/Kg)	3.268	1.889	1.021	0.523	0.266	0.142	0.085	0.060	0.052

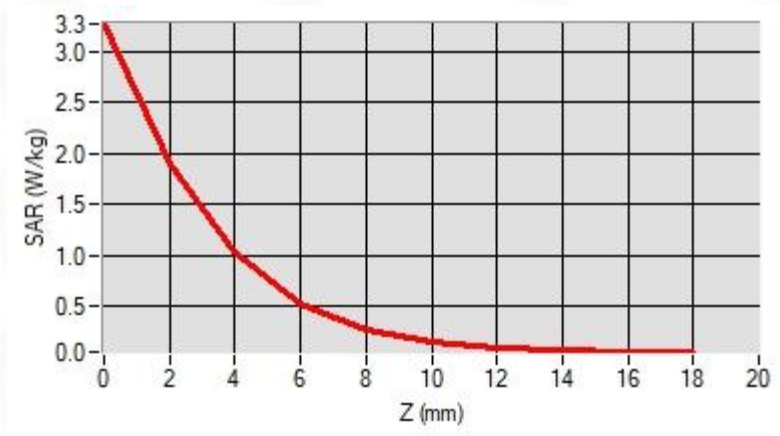

F. 3D Image

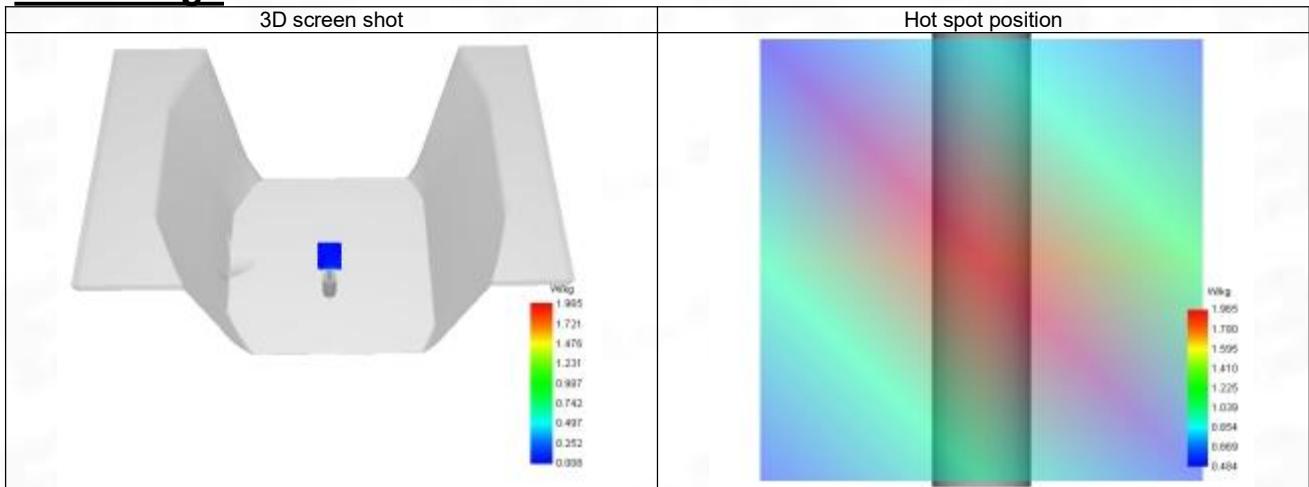

System Performance Check Data (5400 MHz)

System check at 5400 MHz

Date of measurement: 23/8/2023

A. Experimental conditions.

Probe	SN 04/22 EPG0365
ConvF	2.12
Area Scan	dx=8mm dy=8mm, Adaptive 1 max
Zoom Scan	7x7x12,dx=4mm dy=4mm dz=5mm,Complete
Phantom	Validation plane
Device Position	Dipole
Band	CW5400
Channels	Middle
Signal	CW

B. Permittivity

Frequency (MHz)	5400.000
Relative permittivity (real part)	33.190
Relative permittivity (imaginary part)	16.320
Conductivity (S/m)	4.900

C. SAR Surface and Volume

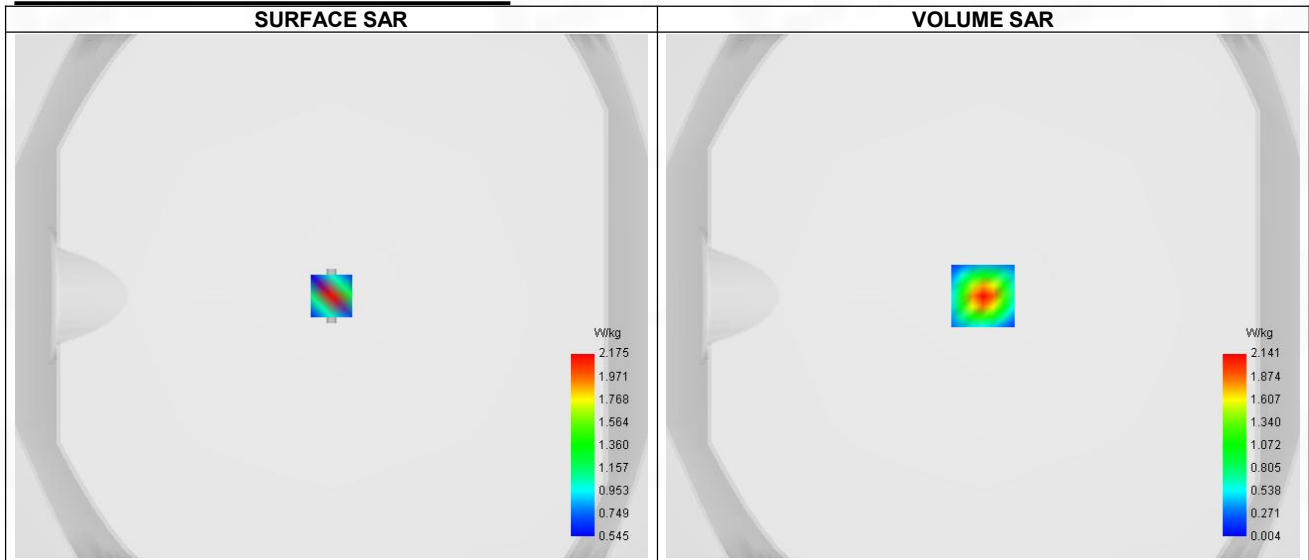

Maximum location: X=0.00, Y=0.00 ; SAR Peak: 3.78 W/kg

D. SAR 1g & 10g

SAR 10g (W/Kg)	0.327
SAR 1g (W/Kg)	1.120
Variation (%)	-4.610
Horizontal validation criteria: minimum distance (mm)	0.000000
Vertical validation criteria: SAR ratio M2/M1 (%)	0.000000

E. Z Axis Scan

Z (mm)	0.00	2.00	4.00	6.00	8.00	10.00	12.00	14.00	16.00
SAR (W/Kg)	3.660	2.141	1.177	0.614	0.317	0.169	0.098	0.065	0.050

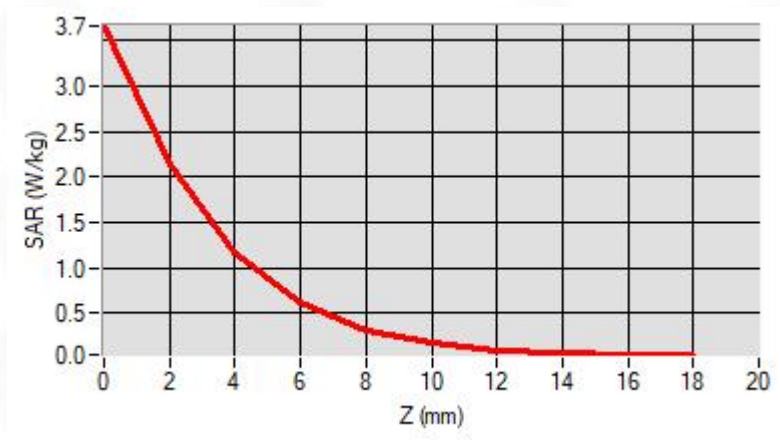

F. 3D Image

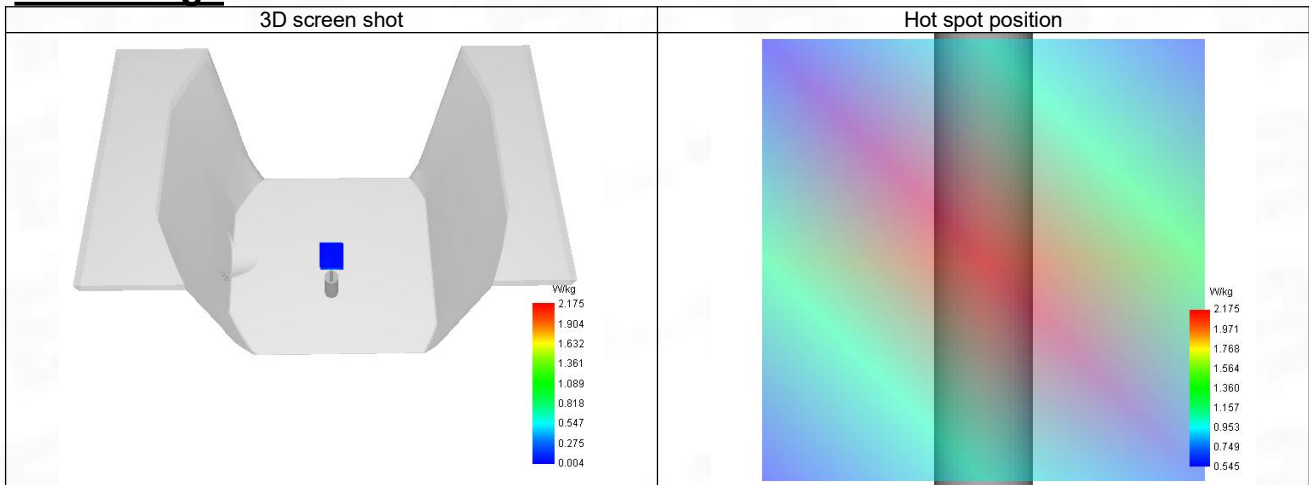

System Performance Check Data (5600 MHz)

System check at 5600 MHz

Date of measurement: 23/8/2023

A. Experimental conditions.

Probe	SN 04/22 EPGO365
ConvF	2.18
Area Scan	dx=8mm dy=8mm, Adaptive 1 max
Zoom Scan	7x7x12,dx=4mm dy=4mm dz=5mm,Complete
Phantom	Validation plane
Device Position	Dipole
Band	CW5600
Channels	Middle
Signal	CW

B. Permittivity

Frequency (MHz)	5600.000
Relative permittivity (real part)	32.890
Relative permittivity (imaginary part)	16.420
Conductivity (S/m)	5.110

C. SAR Surface and Volume

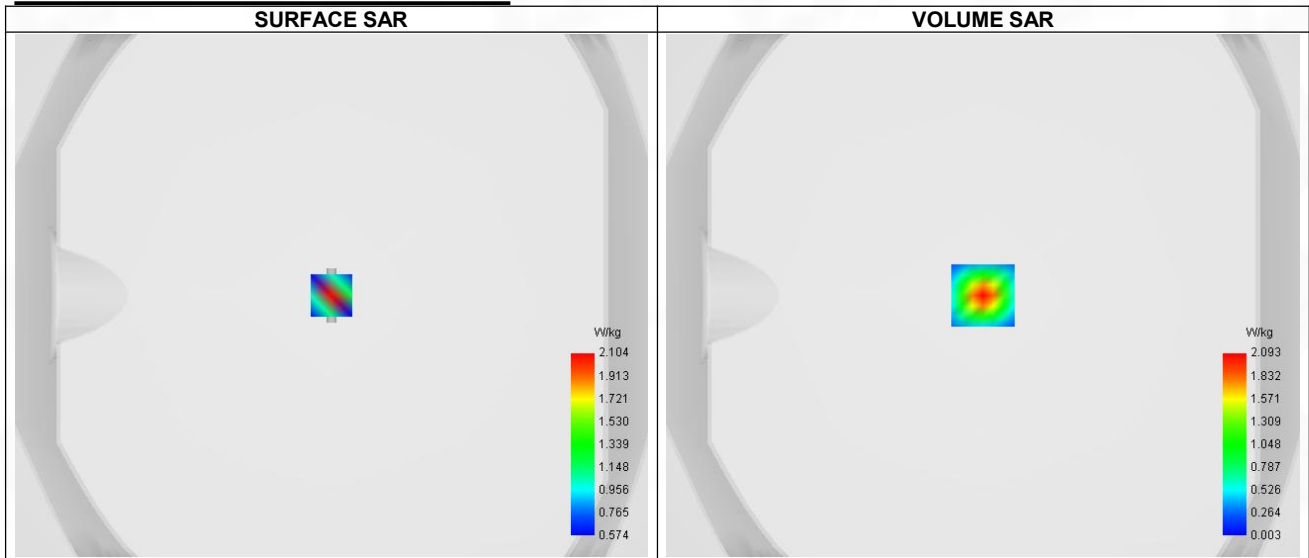

Maximum location: X=0.00, Y=0.00 ; SAR Peak: 3.90 W/kg

D. SAR 1g & 10g

SAR 10g (W/Kg)	0.314
SAR 1g (W/Kg)	1.084
Variation (%)	-0.190
Horizontal validation criteria: minimum distance (mm)	0.000000
Vertical validation criteria: SAR ratio M2/M1 (%)	0.000000

E. Z Axis Scan

Z (mm)	0.00	2.00	4.00	6.00	8.00	10.00	12.00	14.00	16.00
SAR (W/Kg)	3.748	2.093	1.074	0.514	0.243	0.122	0.072	0.056	0.056

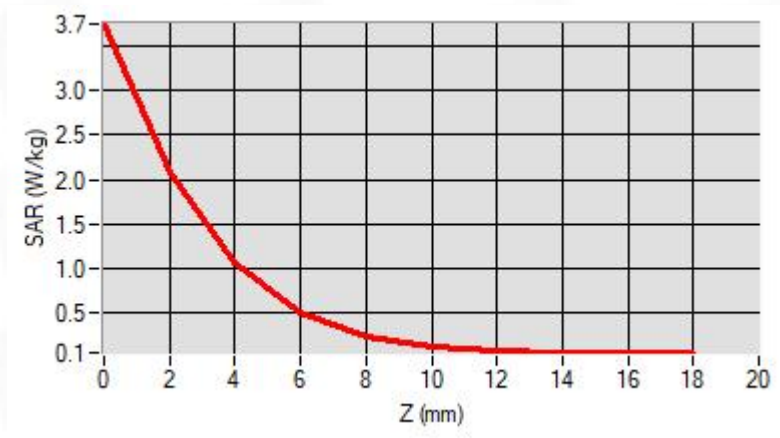

F. 3D Image

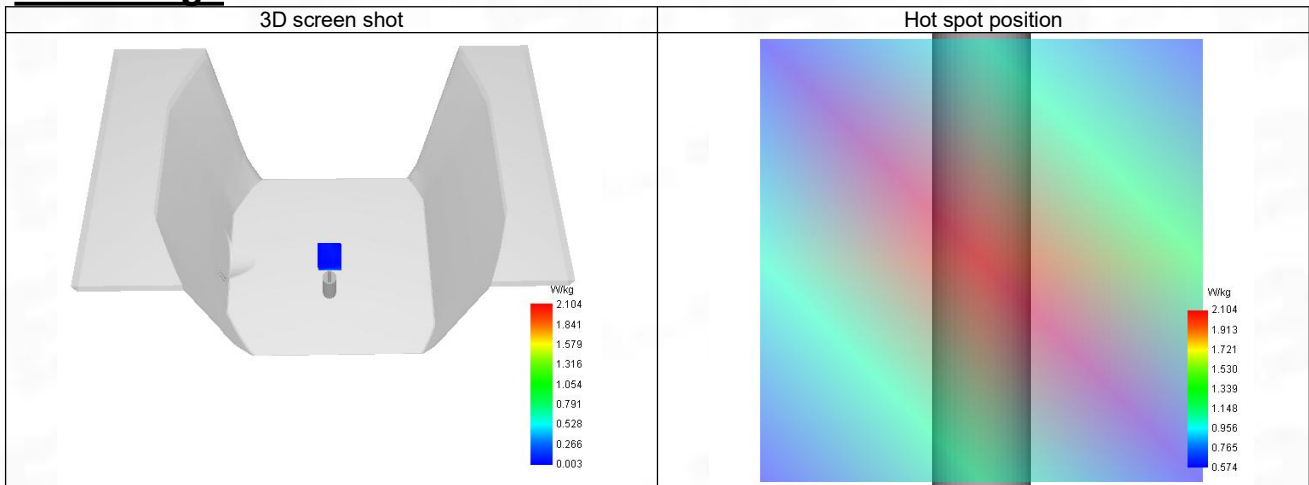

System Performance Check Data (5800 MHz)

System check at 5800 MHz

Date of measurement: 23/8/2023

A. Experimental conditions.

Probe	SN 04/22 EPG0365
ConvF	2.04
Area Scan	dx=8mm dy=8mm, Adaptive 1 max
Zoom Scan	7x7x12, dx=4mm dy=4mm dz=5mm, Complete
Phantom	Validation plane
Device Position	Dipole
Band	CW5800
Channels	Middle
Signal	CW

B. Permittivity

Frequency (MHz)	5800.000
Relative permittivity (real part)	32.689
Relative permittivity (imaginary part)	16.480
Conductivity (S/m)	5.310

C. SAR Surface and Volume

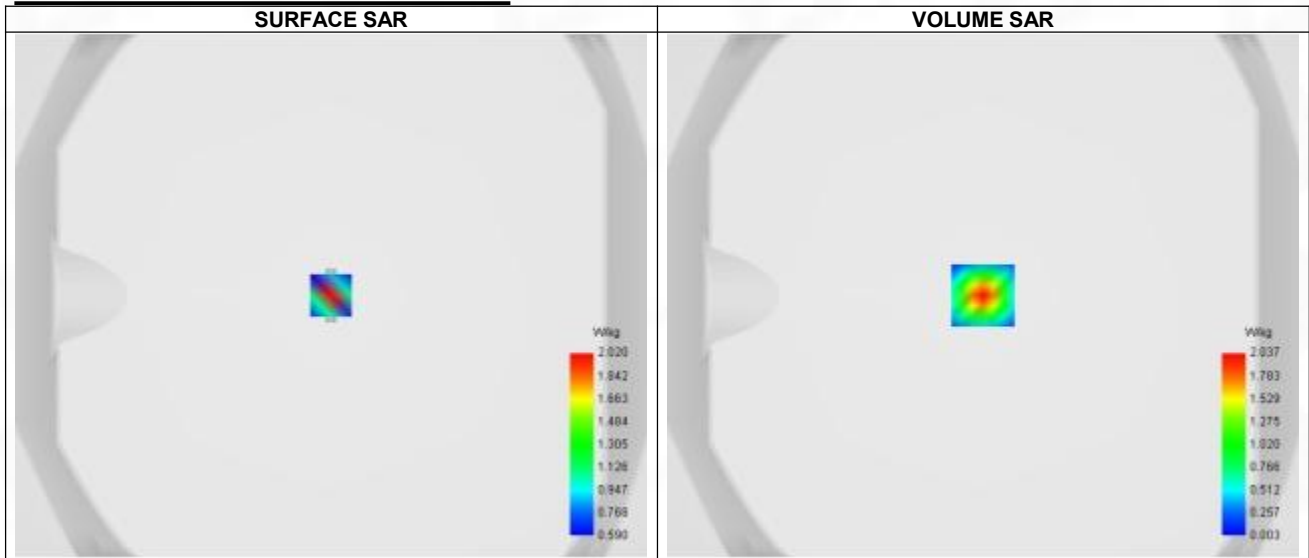

Maximum location: X=0.00, Y=0.00 ; SAR Peak: 4.17 W/kg

D. SAR 1g & 10g

SAR 10g (W/Kg)	0.280
SAR 1g (W/Kg)	1.023
Variation (%)	0.490
Horizontal validation criteria: minimum distance (mm)	0.000000
Vertical validation criteria: SAR ratio M2/M1 (%)	0.000000

E. Z Axis Scan

Z (mm)	0.00	2.00	4.00	6.00	8.00	10.00	12.00	14.00	16.00
SAR (W/Kg)	3.948	2.037	0.915	0.361	0.135	0.055	0.033	0.037	0.059

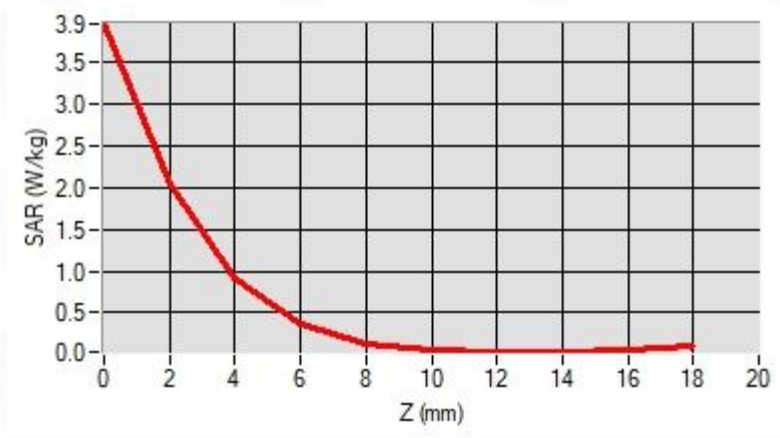

F. 3D Image

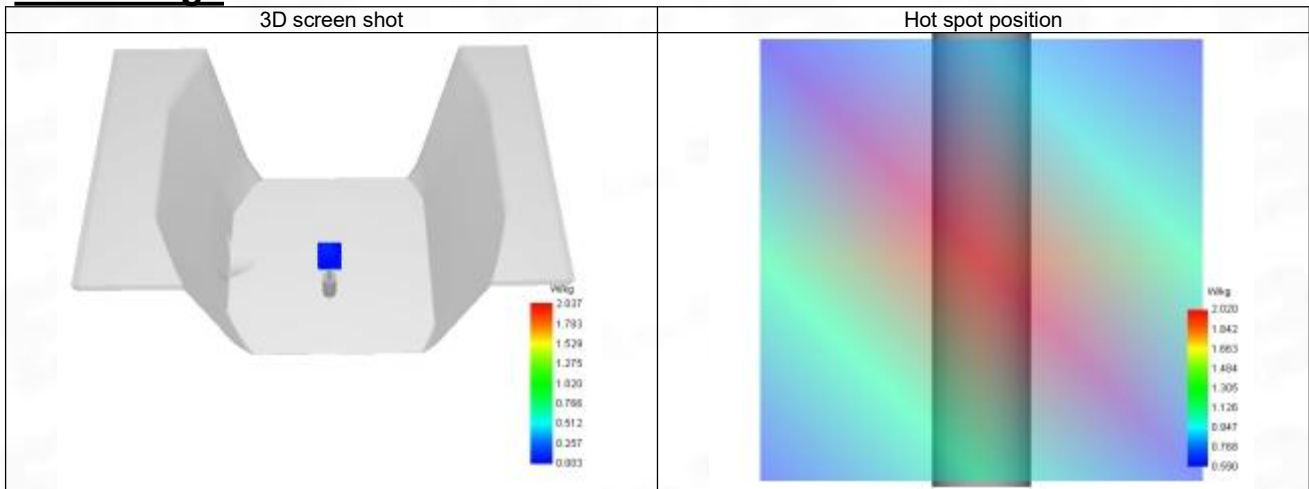

ANNEX C Test Data

1-Body with Front position in dist. 0mm on Channel 128 in GPRS850+2slots

SAR Measurement at GPRS850 (Body, Validation Plane)

Date of measurement: 21/8/2023

A. Experimental conditions.

Probe	SN 04/22 EPGO365
ConvF	1.68
Area Scan	surf_sam_plan.txt
Zoom Scan	5x5x7,dx=8mm dy=8mm dz=5mm,Complete
Phantom	Validation plane
Device Position	Body
Band	GPRS850
Channels	Lower (128)
Signal	TDMA (GPRS)
Modulation	GMSK (CS-1)
TX-slots	2

B. Permittivity

Frequency (MHz)	824.200
Relative permittivity (real part)	41.427
Relative permittivity (imaginary part)	19.473
Conductivity (S/m)	0.864

C. SAR Surface and Volume

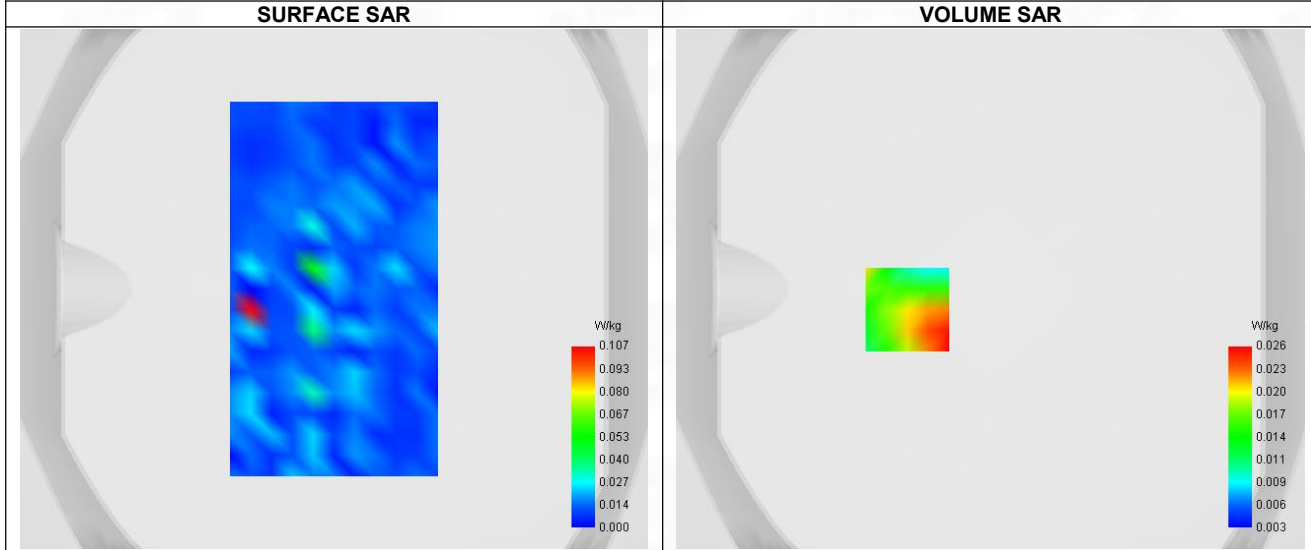

Maximum location: X=-32.00, Y=-8.00 ; SAR Peak: 0.06 W/kg

D. SAR 1g & 10g

SAR 10g (W/Kg)	0.017
SAR 1g (W/Kg)	0.025
Variation (%)	2.420
Horizontal validation criteria: minimum distance (mm)	0.000000
Vertical validation criteria: SAR ratio M2/M1 (%)	0.000000

E. Z Axis Scan

Z (mm)	0.00	4.00	9.00	14.00	19.00
--------	------	------	------	-------	-------

SAR (W/Kg)	-0.045	0.026	0.020	0.003	0.009
------------	--------	-------	-------	-------	-------

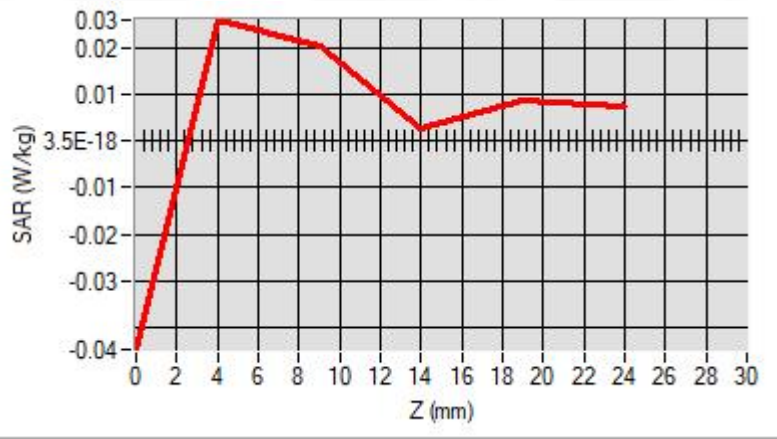

F. 3D Image

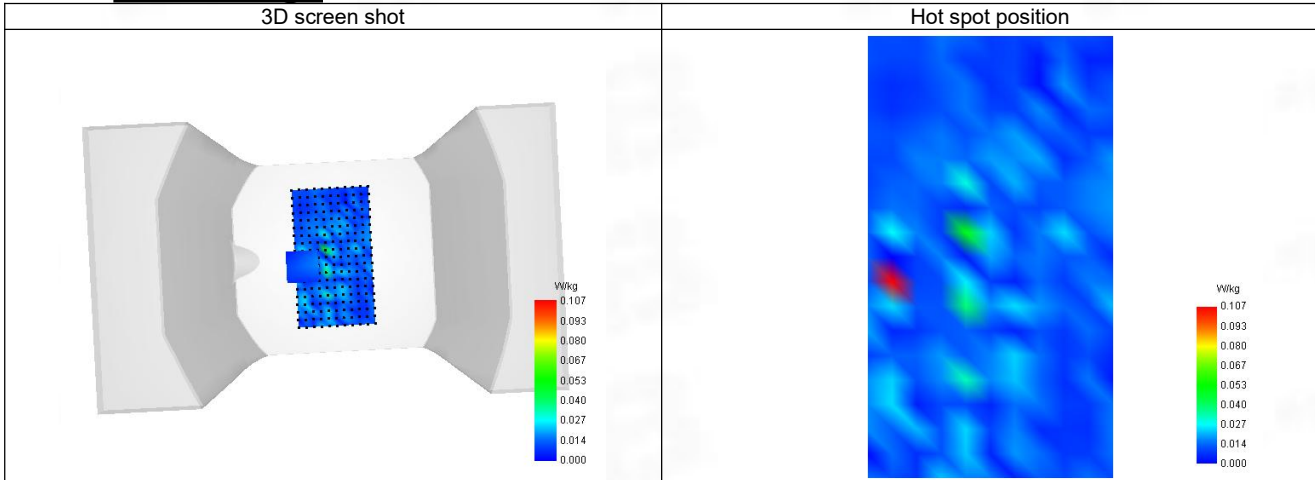

2-Body with Front position in dist. 0mm on Channel 810 in GPRS1900+3slots

SAR Measurement at GPRS1900 (Body, Validation Plane)

Date of measurement: 22/8/2023

A. Experimental conditions.

Probe	SN 04/22 EPGO365
ConvF	2.24
Area Scan	surf_sam_plan.txt
Zoom Scan	5x5x7,dx=8mm dy=8mm dz=5mm,Complete
Phantom	Validation plane
Device Position	Body
Band	GPRS1900
Channels	Higher (810)
Signal	TDMA (GPRS)
Modulation	GMSK (CS-1)
TX-slots	3

B. Permittivity

Frequency (MHz)	1909.800
Relative permittivity (real part)	39.866
Relative permittivity (imaginary part)	13.394
Conductivity (S/m)	1.417

C. SAR Surface and Volume

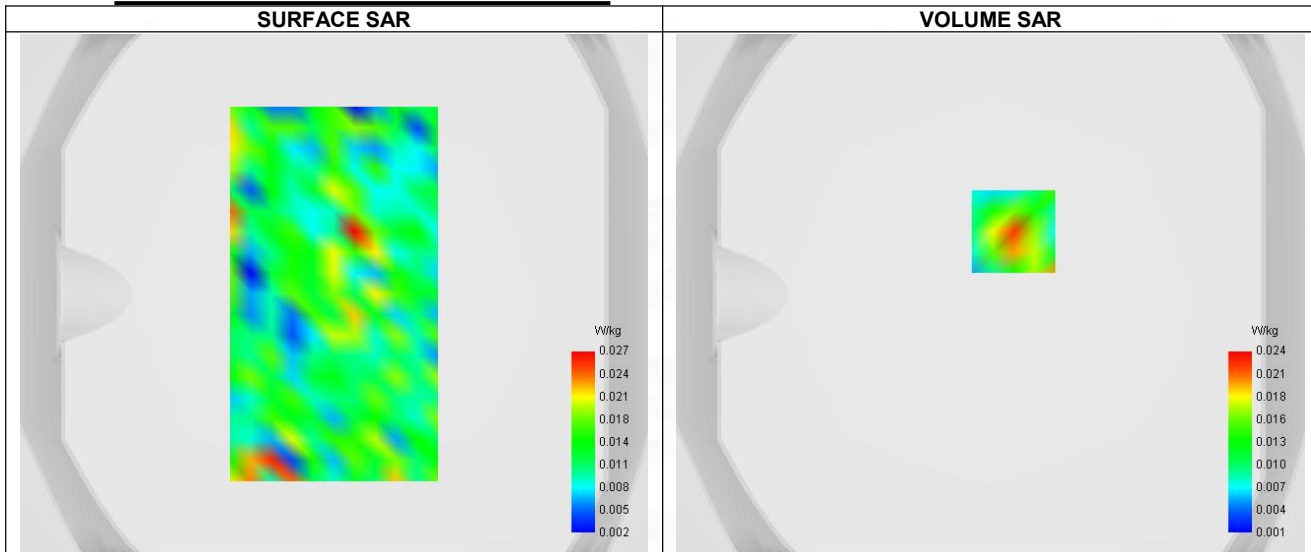

Maximum location: X=9.00, Y=24.00 ; SAR Peak: 0.05 W/kg

D. SAR 1g & 10g

SAR 10g (W/Kg)	0.014
SAR 1g (W/Kg)	0.023
Variation (%)	-2.320
Horizontal validation criteria: minimum distance (mm)	0.000000
Vertical validation criteria: SAR ratio M2/M1 (%)	0.000000

E. Z Axis Scan

Z (mm)	0.00	4.00	9.00	14.00	19.00
SAR (W/Kg)	0.052	0.022	0.007	0.005	0.009

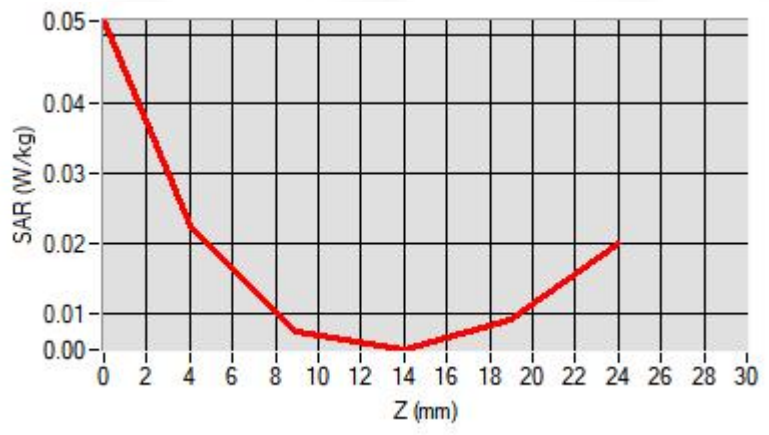

F. 3D Image

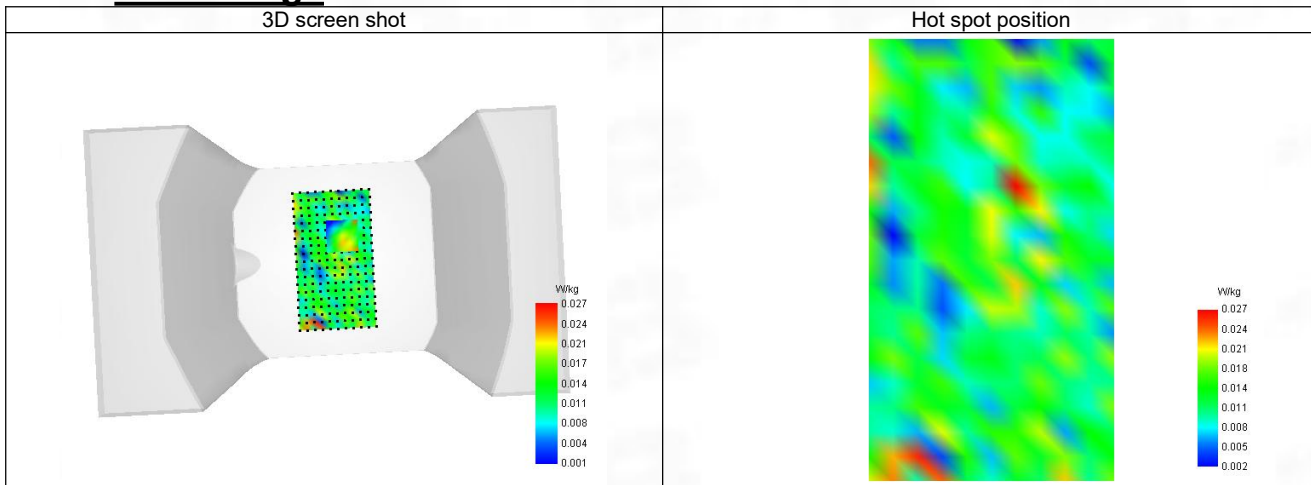

3-Body with Front position in dist. 0mm on Channel 9262 in WCDMA Band 2

SAR Measurement at Band 2 (1900) (Body, Validation Plane)

Date of measurement: 22/8/2023

A. Experimental conditions.

Probe	SN 04/22 EPG0365
ConvF	2.24
Area Scan	surf_sam_plan.txt
Zoom Scan	5x5x7,dx=8mm dy=8mm dz=5mm,Complete
Phantom	Validation plane
Device Position	Body
Band	Band 2 (1900)
Channels	Lower (9262)
Signal	WCDMA
Mode	Release 99
Connection Type	RMC, 12.2 kbps

B. Permittivity

Frequency (MHz)	1852.400
Relative permittivity (real part)	39.949
Relative permittivity (imaginary part)	13.311
Conductivity (S/m)	1.375

C. SAR Surface and Volume

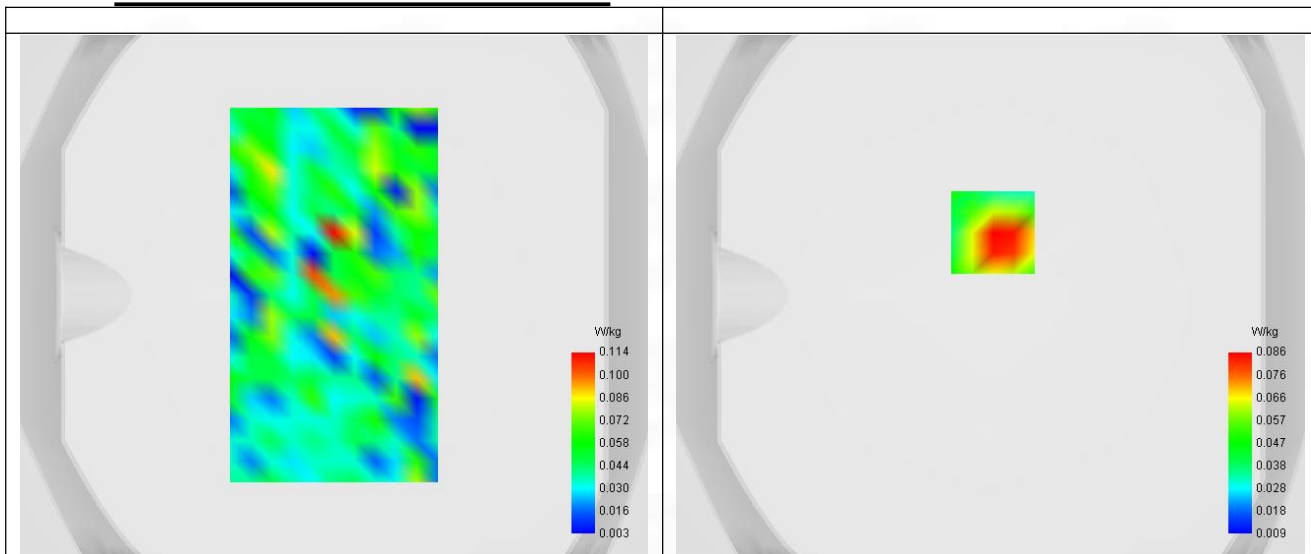

Maximum location: X=8.00, Y=-24.00 ; SAR Peak: 0.14 W/kg

D. SAR 1g & 10g

SAR 10g (W/Kg)	0.011
SAR 1g (W/Kg)	0.014
Variation (%)	-3.450
Horizontal validation criteria: minimum distance (mm)	0.000000
Vertical validation criteria: SAR ratio M2/M1 (%)	0.000000

E. Z Axis Scan

Z (mm)	0.00	4.00	9.00	14.00	19.00
SAR (W/Kg)	0.097	0.025	0.016	0.019	0.009

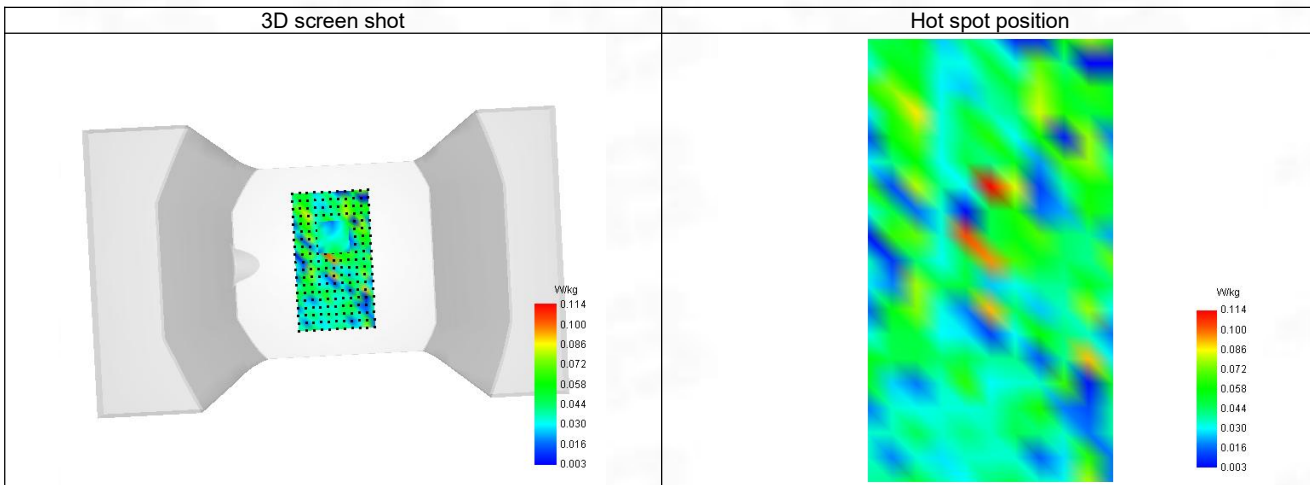
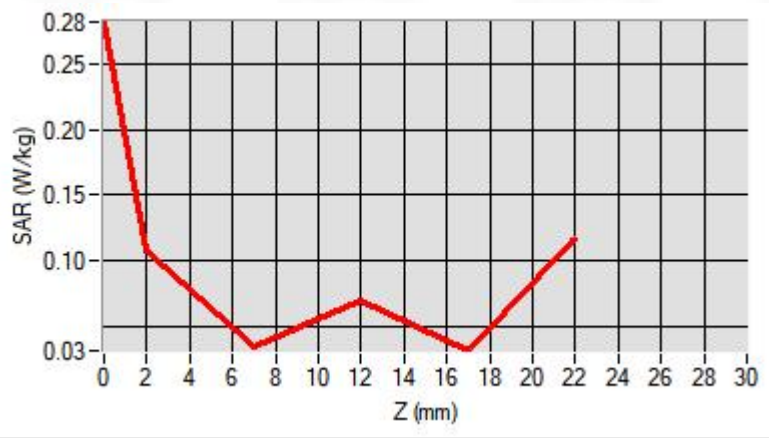

4-Body with Front position in dist. 0mm on Channel 4132 in WCDMA Band 5

SAR Measurement at Band 5 (850) (Body, Validation Plane)

Date of measurement: 21/8/2023

A. Experimental conditions.

Probe	SN 04/22 EPGO365
ConvF	1.68
Area Scan	surf_sam_plan.txt
Zoom Scan	5x5x7,dx=8mm dy=8mm dz=5mm,Complete
Phantom	Validation plane
Device Position	Body
Band	Band 5 (850)
Channels	Lower (4132)
Signal	WCDMA
Mode	Release 99
Connection Type	RMC, 12.2 kbps

Frequency (MHz)	826.400
Relative permittivity (real part)	41.423
Relative permittivity (imaginary part)	19.477
Conductivity (S/m)	0.866

C. SAR Surface and Volume

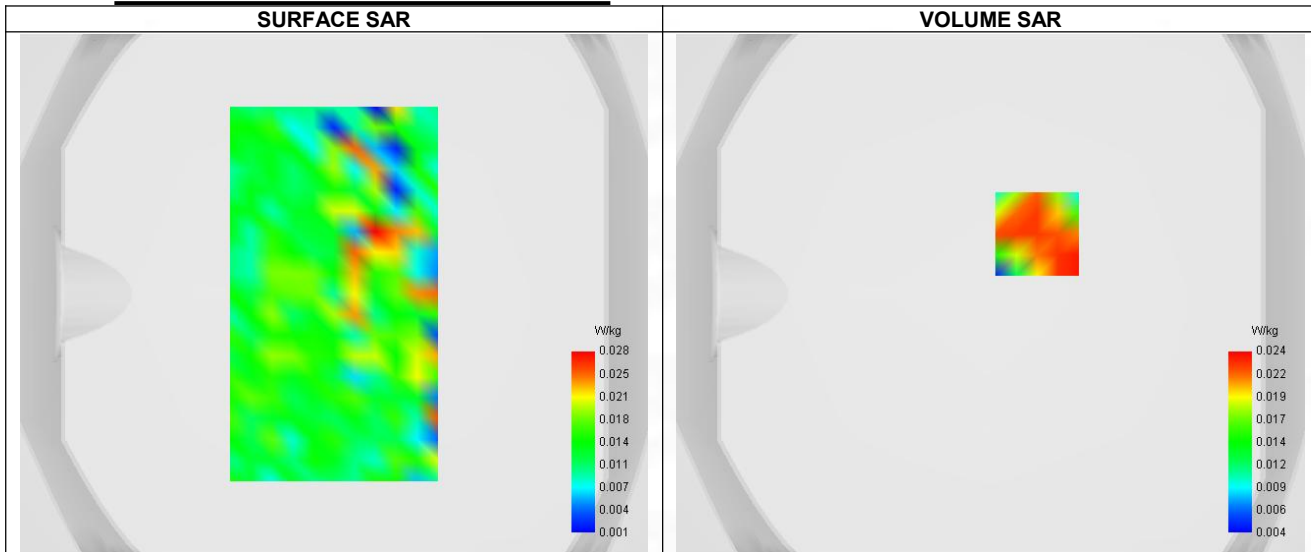

Maximum location: X=18.00, Y=23.00 ; SAR Peak: 0.05 W/kg

D. SAR 1g & 10g

SAR 10g (W/Kg)	0.018
SAR 1g (W/Kg)	0.026
Variation (%)	2.090
Horizontal validation criteria: minimum distance (mm)	0.000000
Vertical validation criteria: SAR ratio M2/M1 (%)	0.000000

E. Z Axis Scan

Z (mm)	0.00	4.00	9.00	14.00	19.00
SAR (W/Kg)	0.033	0.023	0.016	0.017	0.020

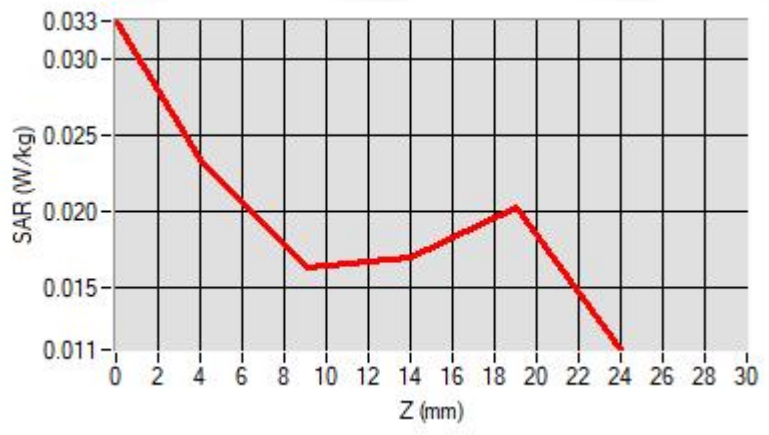

F. 3D Image

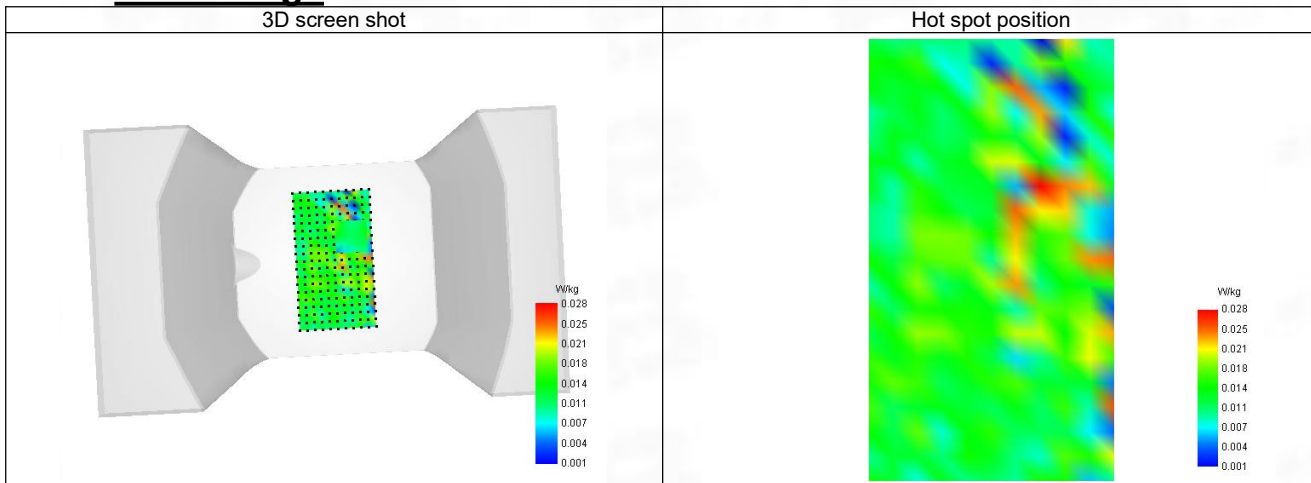

5-Body with Front position in dist. 0mm on Channel 6 in IEEE 802.11b ISM

SAR Measurement at IEEE 802.11b ISM (Body, Validation Plane)

Date of measurement: 23/8/2023

A. Experimental conditions.

Probe	SN 04/22 EPG0365
ConvF	2.36
Area Scan	surf_sam_plan.txt
Zoom Scan	5x5x7,dx=8mm dy=8mm dz=5mm,Complete
Phantom	Validation plane
Device Position	Body
Band	IEEE 802.11b ISM
Channels	Middle (6)
Signal	IEEE 802.11

B. Permittivity

Frequency (MHz)	2437.000
Relative permittivity (real part)	39.097
Relative permittivity (imaginary part)	13.396
Conductivity (S/m)	1.796

C. SAR Surface and Volume

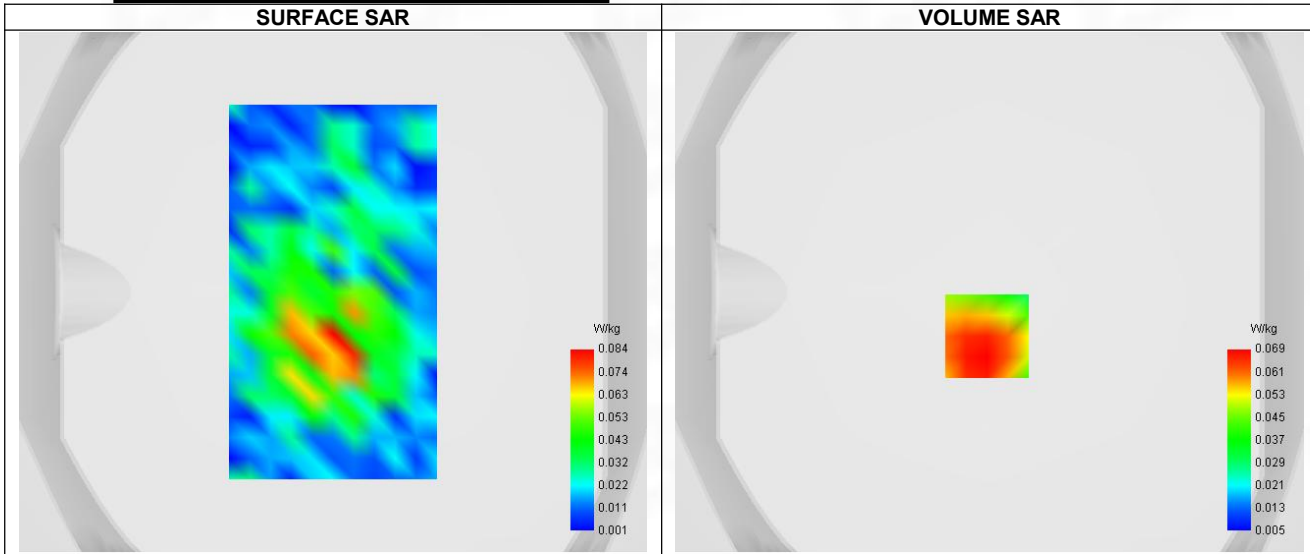

Maximum location: X=-1.00, Y=-17.00 ; SAR Peak: 0.11 W/kg

D. SAR 1g & 10g

SAR 10g (W/Kg)	0.046
SAR 1g (W/Kg)	0.070
Variation (%)	-2.450
Horizontal validation criteria: minimum distance (mm)	0.000000
Vertical validation criteria: SAR ratio M2/M1 (%)	0.000000

E. Z Axis Scan

Z (mm)	0.00	4.00	9.00	14.00	19.00
SAR (W/Kg)	0.116	0.069	0.044	0.034	0.024

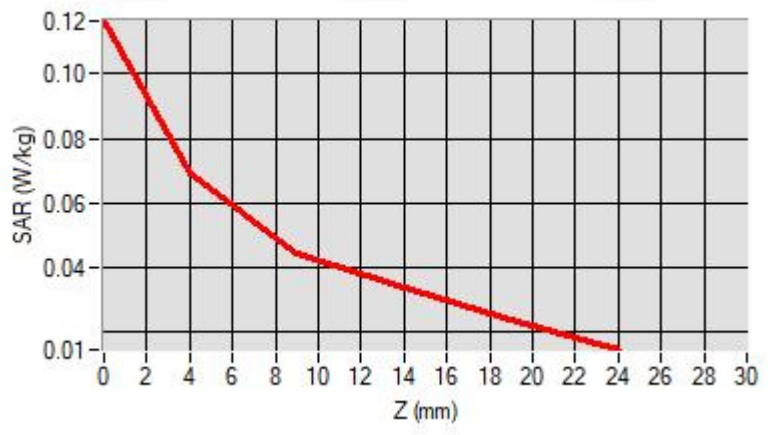

F. 3D Image

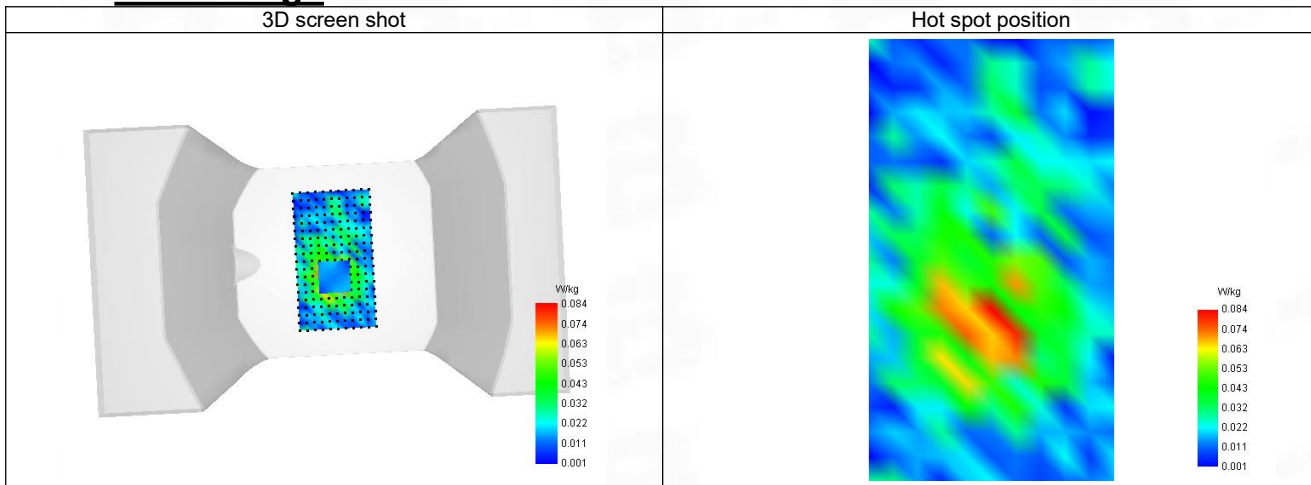

6-Body with Front position in dist. 0mm on Channel 48 in IEEE 802.11a U-NII

SAR Measurement at IEEE 802.11a U-NII (Body, Validation Plane)

Date of measurement: 23/8/2023

A. Experimental conditions.

Probe	SN 04/22 EPGO365
ConvF	2.24
Area Scan	surf_sam_plan.txt
Zoom Scan	5x5x7,dx=8mm dy=8mm dz=5mm,Complete
Phantom	Validation plane
Device Position	Body
Band	IEEE 802.11a U-NII
Channels	Higher (48)
Signal	IEEE 802.11

B. Permittivity

Frequency (MHz)	5240.000
Relative permittivity (real part)	35.840
Relative permittivity (imaginary part)	16.290
Conductivity (S/m)	4.740

C. SAR Surface and Volume

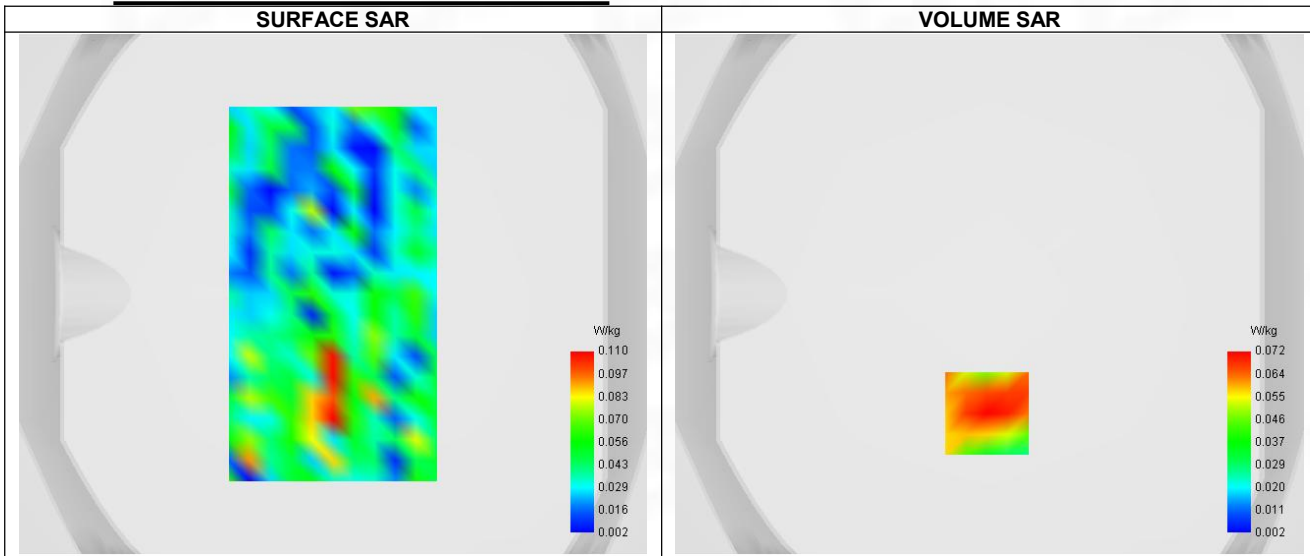

Maximum location: X=-1.00, Y=-46.00 ; SAR Peak: 0.08 W/kg

D. SAR 1g & 10g

SAR 10g (W/Kg)	0.052
SAR 1g (W/Kg)	0.065
Variation (%)	-1.930
Horizontal validation criteria: minimum distance (mm)	0.000000
Vertical validation criteria: SAR ratio M2/M1 (%)	0.000000

E. Z Axis Scan

Z (mm)	0.00	2.00	7.00	12.00	17.00
SAR (W/Kg)	0.082	0.072	0.054	0.044	0.037

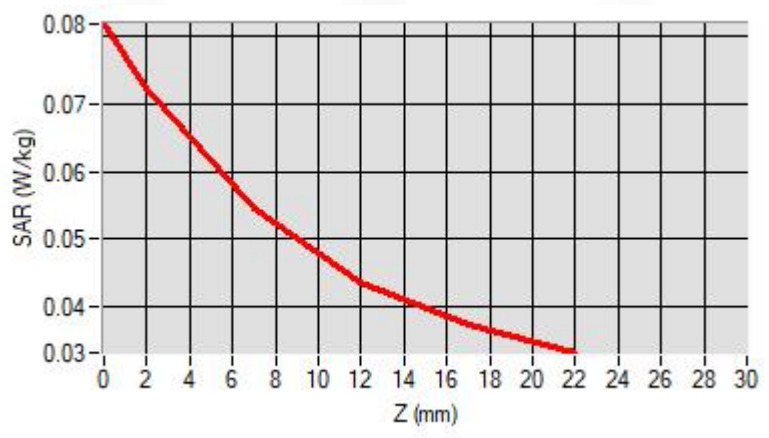

F. 3D Image

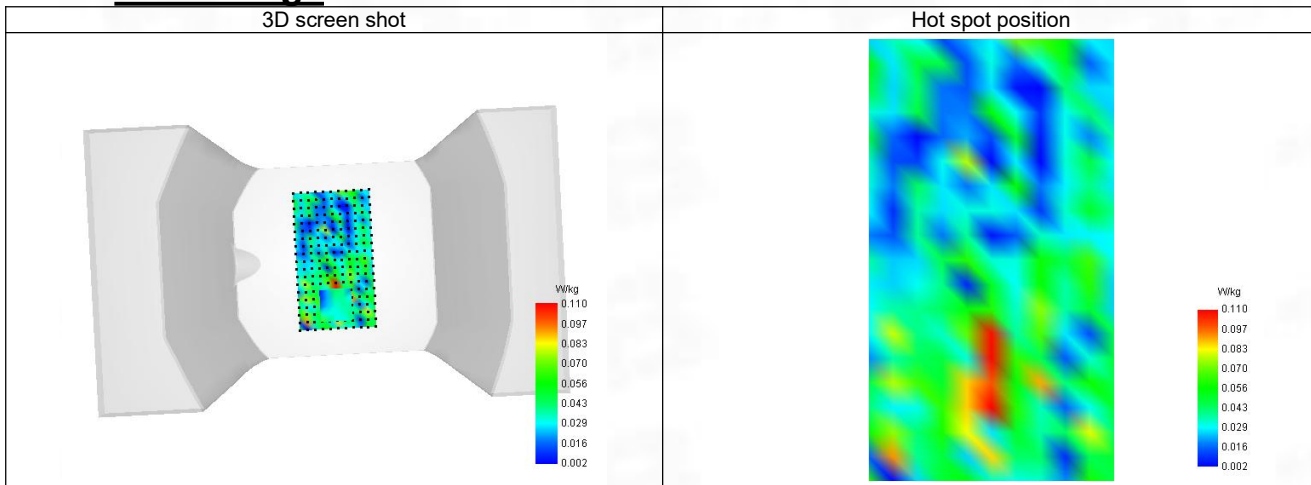

7-Body with Front position in dist. 10mm on Channel 52 in IEEE 802.11a U-NII

SAR Measurement at IEEE 802.11a U-NII (Body, Validation Plane)

Date of measurement: 23/8/2023

A. Experimental conditions.

Probe	SN 04/22 EPG0365
ConvF	2.24
Area Scan	surf_sam_plan.txt
Zoom Scan	5x5x7,dx=8mm dy=8mm dz=5mm,Complete
Phantom	Validation plane
Device Position	Body
Band	IEEE 802.11a U-NII
Channels	Lower (52)
Signal	IEEE 802.11

B. Permittivity

Frequency (MHz)	5260.000
Relative permittivity (real part)	35.940
Relative permittivity (imaginary part)	16.151
Conductivity (S/m)	4.720

C. SAR Surface and Volume

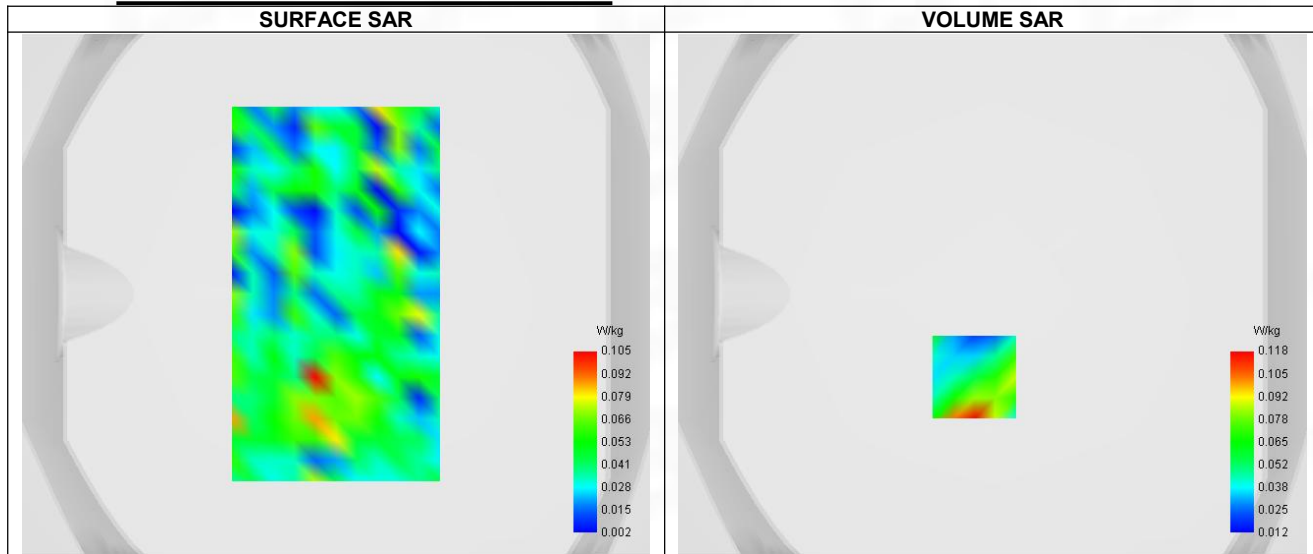

Maximum location: X=-7.00, Y=-32.00 ; SAR Peak: 0.20 W/kg

D. SAR 1g & 10g

SAR 10g (W/Kg)	0.037
SAR 1g (W/Kg)	0.065
Variation (%)	-2.280
Horizontal validation criteria: minimum distance (mm)	0.000000
Vertical validation criteria: SAR ratio M2/M1 (%)	0.000000

E. Z Axis Scan

Z (mm)	0.00	2.00	7.00	12.00	17.00
SAR (W/Kg)	0.207	0.118	0.020	0.012	0.025

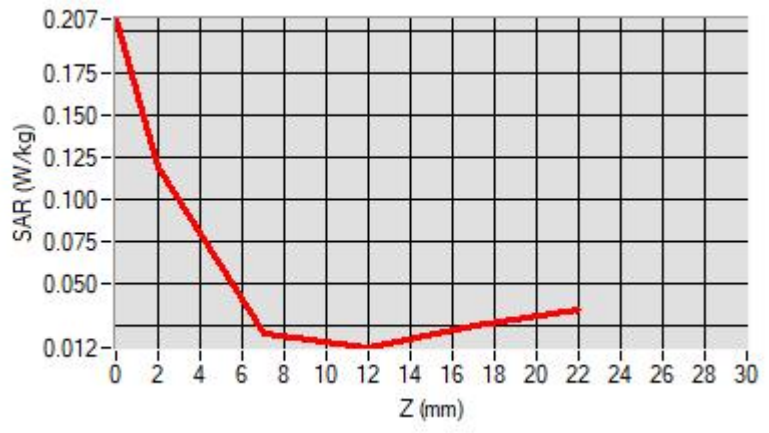

F. 3D Image

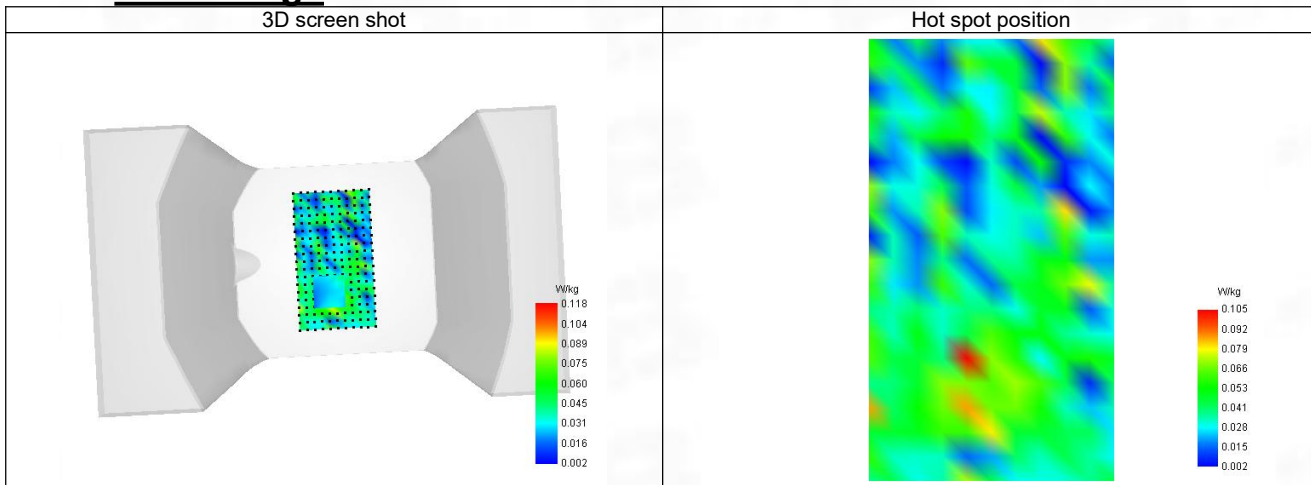

8-Body with Front position in dist. 0mm on Channel 116 in IEEE 802.11a U-NII

SAR Measurement at IEEE 802.11a U-NII (Body, Validation Plane)

Date of measurement: 23/8/2023

A. Experimental conditions.

Probe	SN 04/22 EPGO365
ConvF	2.18
Area Scan	surf_sam_plan.txt
Zoom Scan	5x5x7,dx=8mm dy=8mm dz=5mm,Complete
Phantom	Validation plane
Device Position	Body
Band	IEEE 802.11a U-NII
Channels	Middle (116)
Signal	IEEE 802.11

B. Permittivity

Frequency (MHz)	5580.000
Relative permittivity (real part)	35.410
Relative permittivity (imaginary part)	16.590
Conductivity (S/m)	5.089

C. SAR Surface and Volume

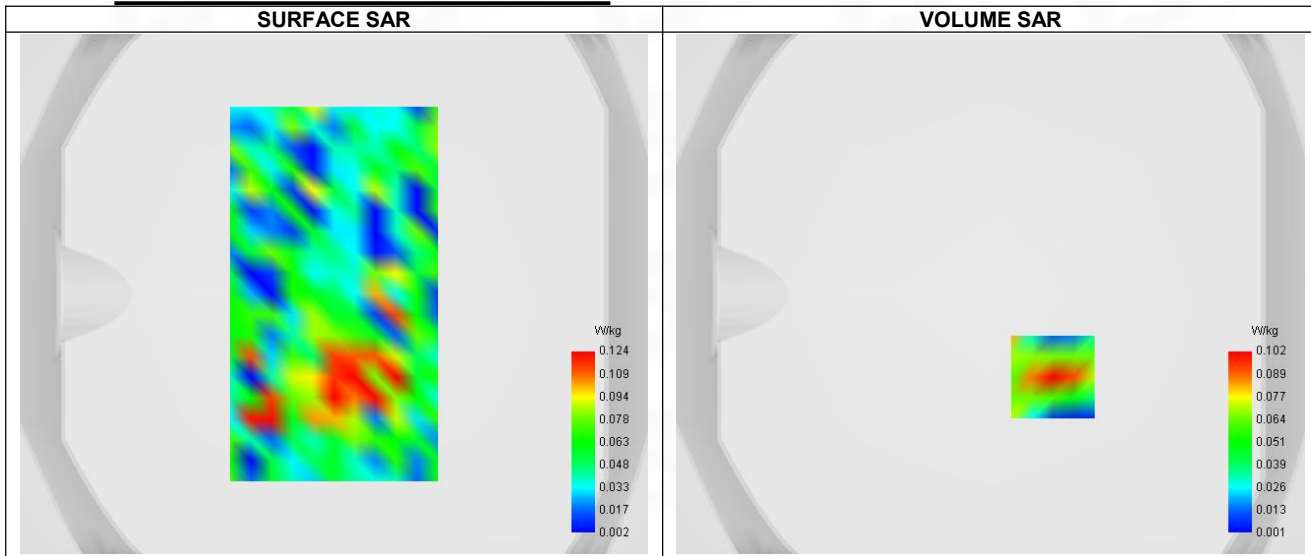

Maximum location: X=24.00, Y=-32.00 ; SAR Peak: 0.13 W/kg

D. SAR 1g & 10g

SAR 10g (W/Kg)	0.062
SAR 1g (W/Kg)	0.086
Variation (%)	2.330
Horizontal validation criteria: minimum distance (mm)	0.000000
Vertical validation criteria: SAR ratio M2/M1 (%)	0.000000

E. Z Axis Scan

Z (mm)	0.00	2.00	7.00	12.00	17.00
SAR (W/Kg)	0.126	0.102	0.062	0.043	0.037

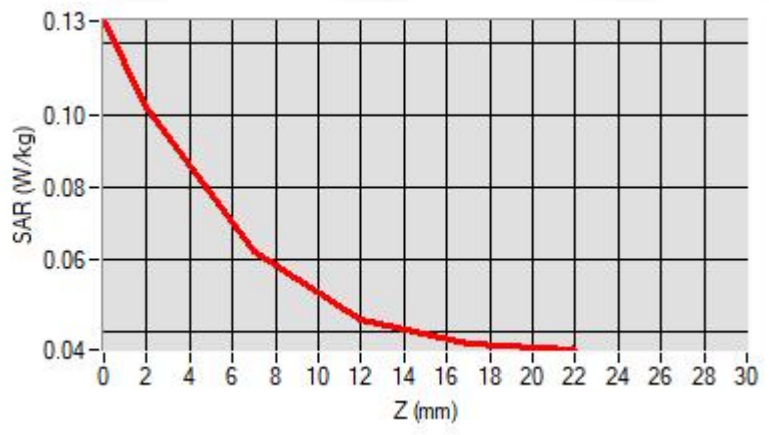

F. 3D Image

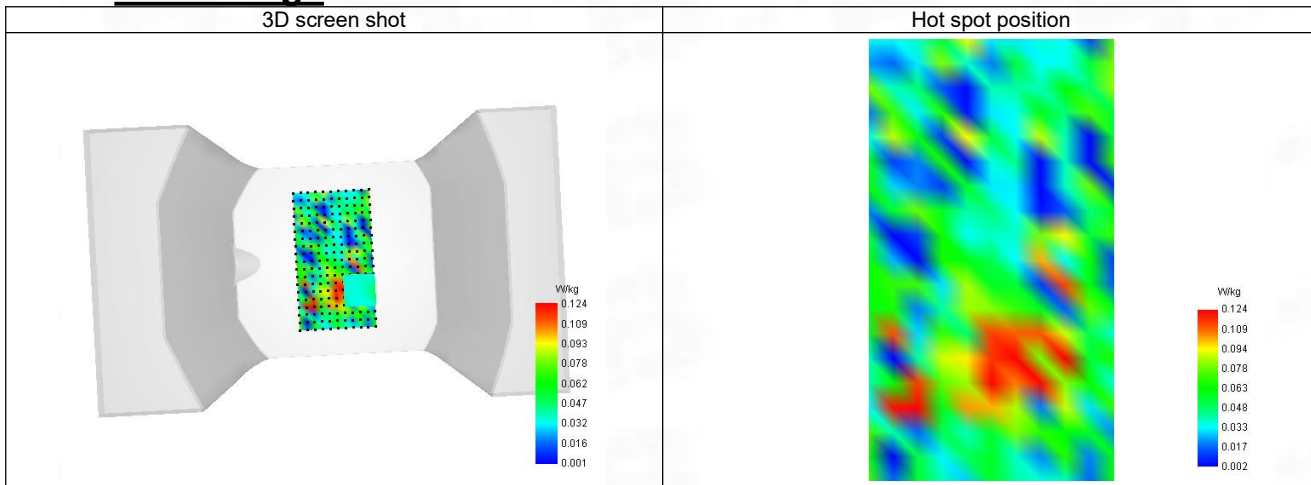

9-Body with Front position in dist. 0mm on Channel 165 in IEEE 802.11a U-NII

SAR Measurement at IEEE 802.11a U-NII (Body, Validation Plane)

Date of measurement: 23/8/2023

A. Experimental conditions.

Probe	SN 04/22 EPG0365
ConvF	2.04
Area Scan	surf_sam_plan.txt
Zoom Scan	5x5x7,dx=8mm dy=8mm dz=5mm,Complete
Phantom	Validation plane
Device Position	Body
Band	IEEE 802.11a U-NII
Channels	Higher (165)
Signal	IEEE 802.11

B. Permittivity

Frequency (MHz)	5825.000
Relative permittivity (real part)	35.155
Relative permittivity (imaginary part)	16.645
Conductivity (S/m)	5.335

C. SAR Surface and Volume

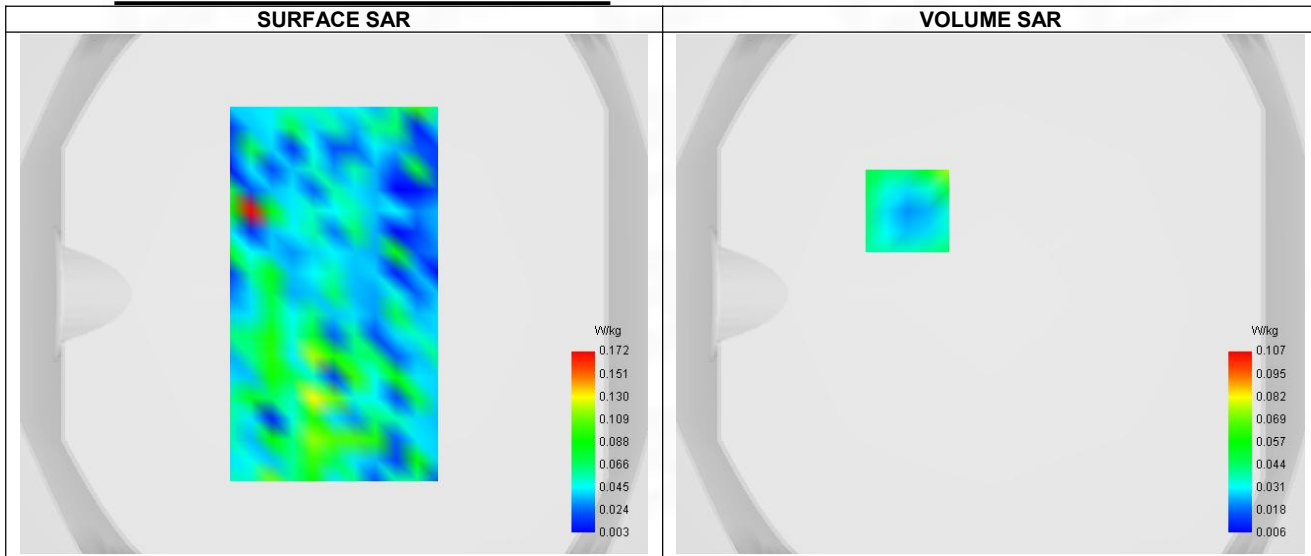

Maximum location: X=-32.00, Y=32.00 ; SAR Peak: 0.13 W/kg

D. SAR 1g & 10g

SAR 10g (W/Kg)	0.071
SAR 1g (W/Kg)	0.069
Variation (%)	-1.480
Horizontal validation criteria: minimum distance (mm)	0.000000
Vertical validation criteria: SAR ratio M2/M1 (%)	0.000000

E. Z Axis Scan

Z (mm)	0.00	2.00	7.00	12.00	17.00
SAR (W/Kg)	-0.109	0.075	0.082	0.007	0.095

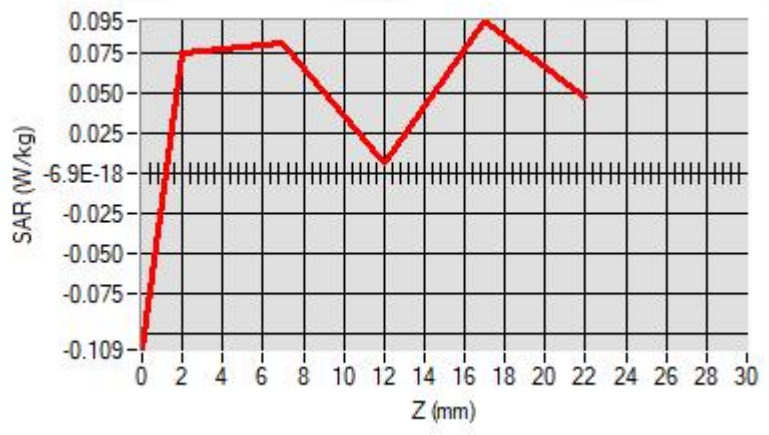

F. 3D Image

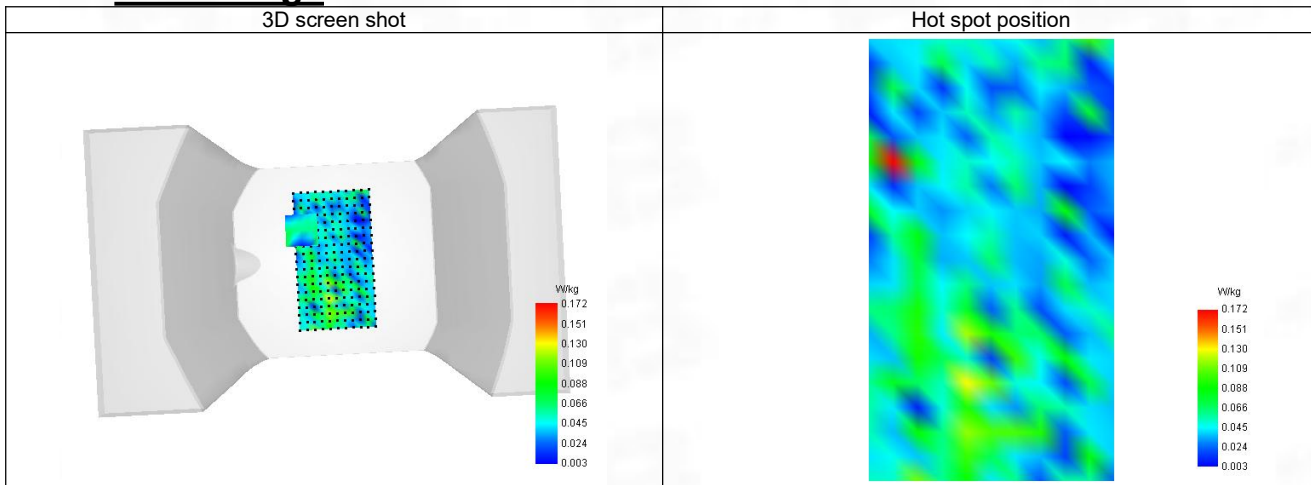

10-Body with Left position in dist. 0mm on Channel 78 in Bluetooth

SAR Measurement at Bluetooth (Body, Validation Plane)

Date of measurement: 23/8/2023

A. Experimental conditions.

Probe	SN 04/22 EPG0365
ConvF	2.36
Area Scan	surf_sam_plan.txt
Zoom Scan	5x5x7,dx=8mm dy=8mm dz=5mm,Complete
Phantom	Validation plane
Device Position	Body
Band	Bluetooth
Channels	Higher (78)
Signal	Bluetooth

B. Permittivity

Frequency (MHz)	2480.000
Relative permittivity (real part)	39.040
Relative permittivity (imaginary part)	13.210
Conductivity (S/m)	1.842

C. SAR Surface and Volume

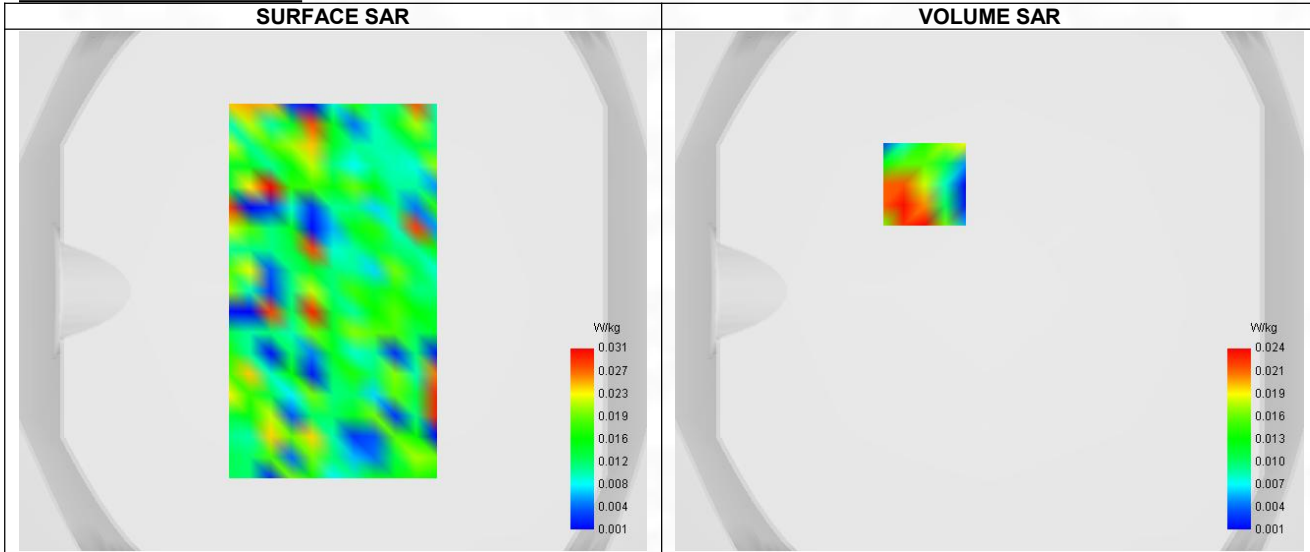

Maximum location: X=-25.00, Y=41.00 ; SAR Peak: 0.05 W/kg

D. SAR 1g & 10g

SAR 10g (W/Kg)	0.017
SAR 1g (W/Kg)	0.024
Variation (%)	2.870
Horizontal validation criteria: minimum distance (mm)	0.000000
Vertical validation criteria: SAR ratio M2/M1 (%)	0.000000

E. Z Axis Scan

Z (mm)	0.00	4.00	9.00	14.00	19.00
SAR (W/Kg)	-0.050	0.024	0.022	0.006	0.013

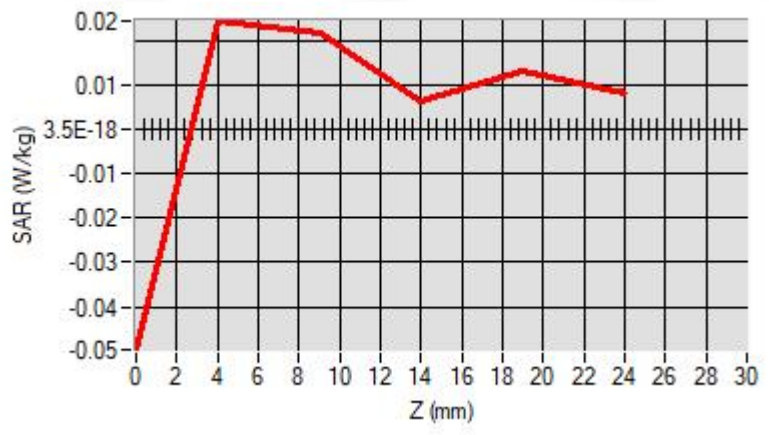

F. 3D Image

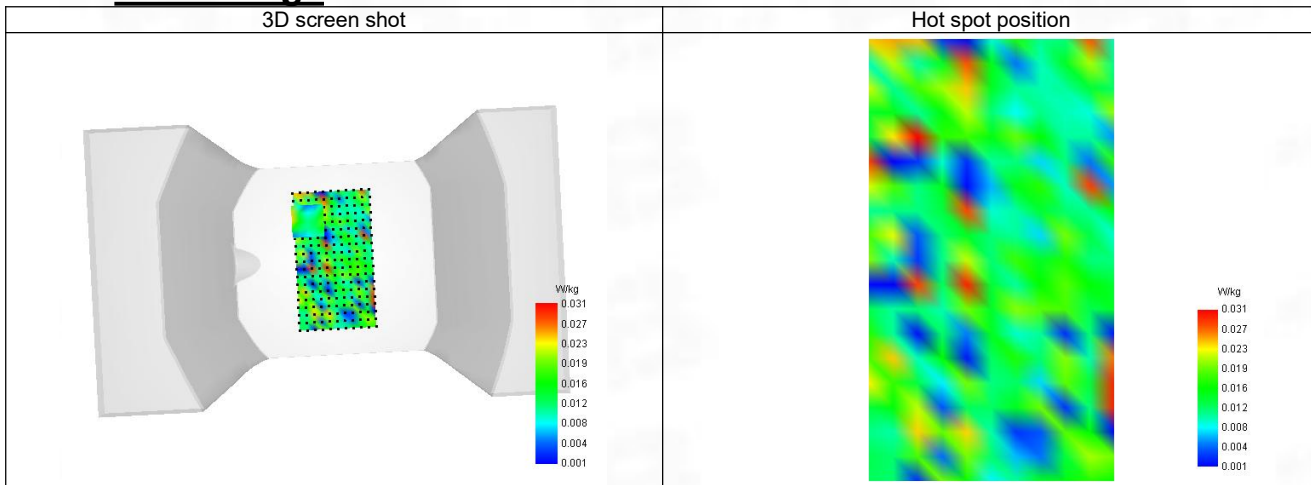

11-Body with Front position in dist. 0mm on Channel 19100 in LTE band 2

SAR Measurement at LTE band 2 (Body, Validation Plane)

Date of measurement: 22/8/2023

A. Experimental conditions.

Probe	SN 04/22 EPG0365
ConvF	2.24
Area Scan	surf_sam_plan.txt
Zoom Scan	5x5x7,dx=8mm dy=8mm dz=5mm,Complete
Phantom	Validation plane
Device Position	Body
Band	LTE band 2
Channels	Higher (19100)
Signal	LTE FDD
Cell Bandwidth	20 Mhz
Modulation	SC-OFDM - QPSK
RB offset	0
RB size	1

B. Permittivity

Frequency (MHz)	1891.090
Relative permittivity (real part)	39.893
Relative permittivity (imaginary part)	13.367
Conductivity (S/m)	1.404

C. SAR Surface and Volume

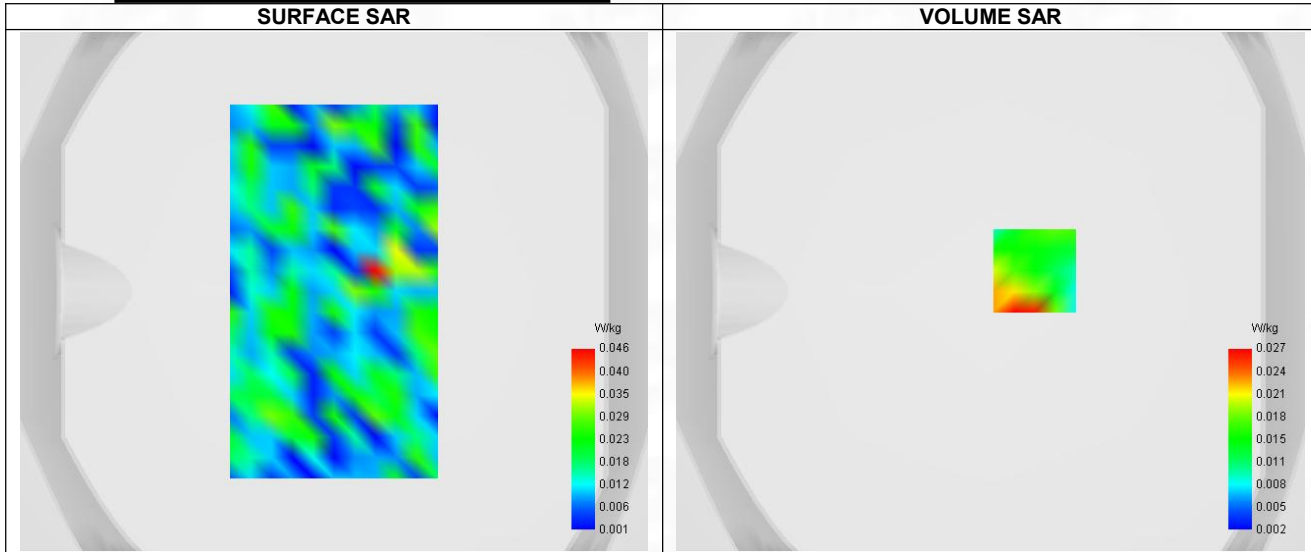

Maximum location: X=17.00, Y=8.00 ; SAR Peak: 0.05 W/kg

D. SAR 1g & 10g

SAR 10g (W/Kg)	0.014
SAR 1g (W/Kg)	0.023
Variation (%)	1.200
Horizontal validation criteria: minimum distance (mm)	0.000000
Vertical validation criteria: SAR ratio M2/M1 (%)	0.000000

E. Z Axis Scan

Z (mm)	0.00	4.00	9.00	14.00	19.00
SAR (W/Kg)	0.061	0.027	0.011	0.007	0.007

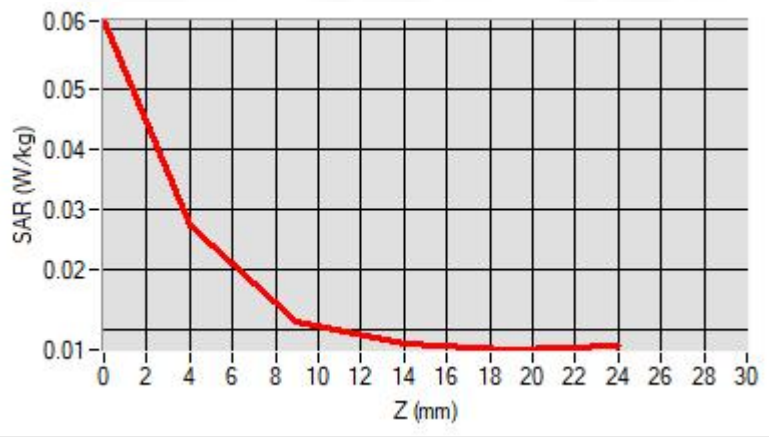

F. 3D Image

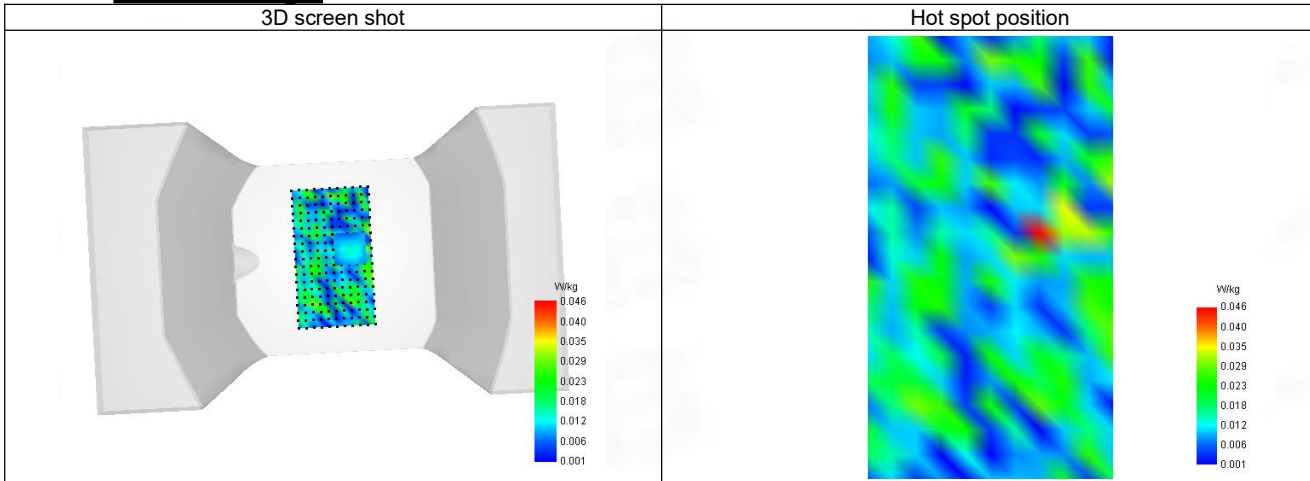

12-Body with Front position in dist. 0mm on Channel 20600 in LTE band 5

SAR Measurement at LTE band 5 (Body, Validation Plane)

Date of measurement: 21/8/2023

A. Experimental conditions.

Probe	SN 04/22 EPG0365
ConvF	1.68
Area Scan	surf_sam_plan.txt
Zoom Scan	5x5x7,dx=8mm dy=8mm dz=5mm,Complete
Phantom	Validation plane
Device Position	Body
Band	LTE band 5
Channels	Higher (20600)
Signal	LTE FDD
Cell Bandwidth	10 Mhz
Modulation	SC-OFDM - QPSK
RB offset	24
RB size	1

B. Permittivity

Frequency (MHz)	843.910
Relative permittivity (real part)	41.396
Relative permittivity (imaginary part)	19.504
Conductivity (S/m)	0.875

C. SAR Surface and Volume

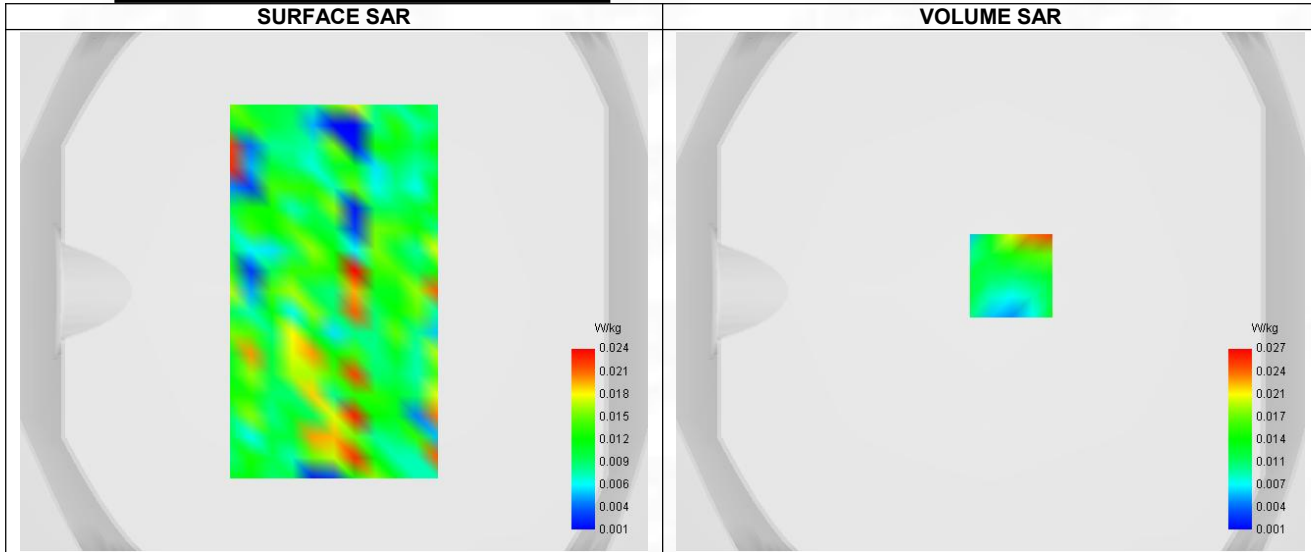

D. SAR 1g & 10g

SAR 10g (W/Kg)	0.014
SAR 1g (W/Kg)	0.023
Variation (%)	0.280
Horizontal validation criteria: minimum distance (mm)	0.000000
Vertical validation criteria: SAR ratio M2/M1 (%)	0.000000

E. Z Axis Scan

Z (mm)	0.00	4.00	9.00	14.00	19.00
SAR (W/Kg)	0.020	0.025	0.007	0.001	0.012

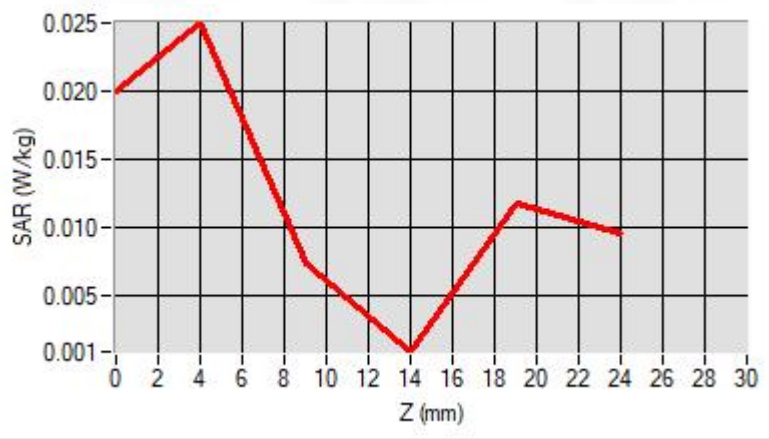

F. 3D Image

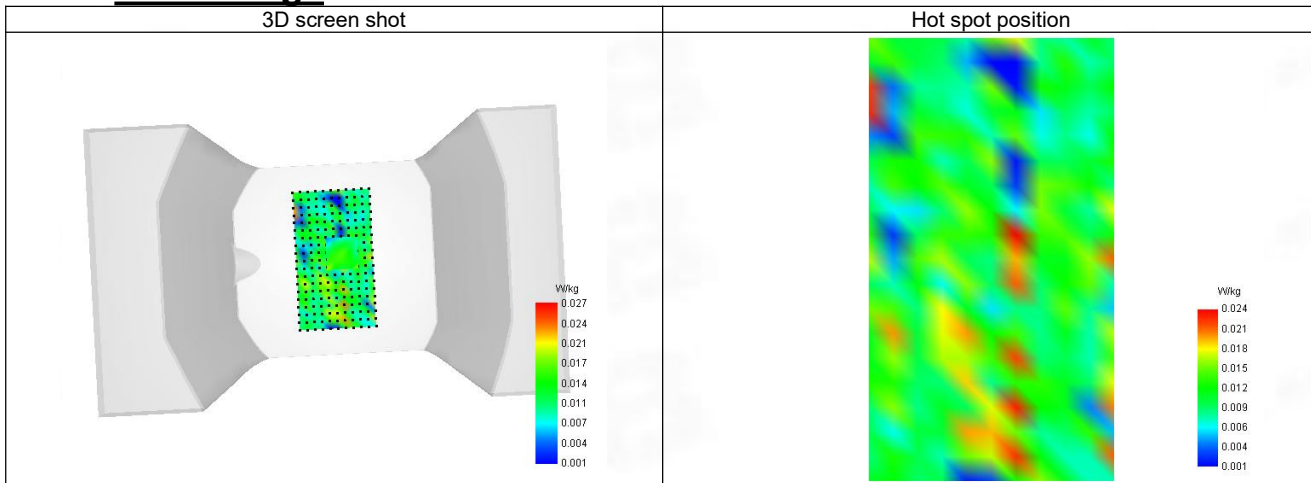

13-Body with Front position in dist. 0mm on Channel 20850 in LTE band 7

SAR Measurement at LTE band 7 (Body, Validation Plane)

Date of measurement: 23/8/2023

A. Experimental conditions.

Probe	SN 04/22 EPG0365
ConvF	2.40
Area Scan	surf_sam_plan.txt
Zoom Scan	5x5x7,dx=8mm dy=8mm dz=5mm,Complete
Phantom	Validation plane
Device Position	Body
Band	LTE band 7
Channels	Lower (20850)
Signal	LTE FDD
Cell Bandwidth	20 Mhz
Modulation	SC-OFDM - QPSK
RB offset	49
RB size	1

B. Permittivity

Frequency (MHz)	2509.910
Relative permittivity (real part)	39.000
Relative permittivity (imaginary part)	13.080
Conductivity (S/m)	1.874

C. SAR Surface and Volume

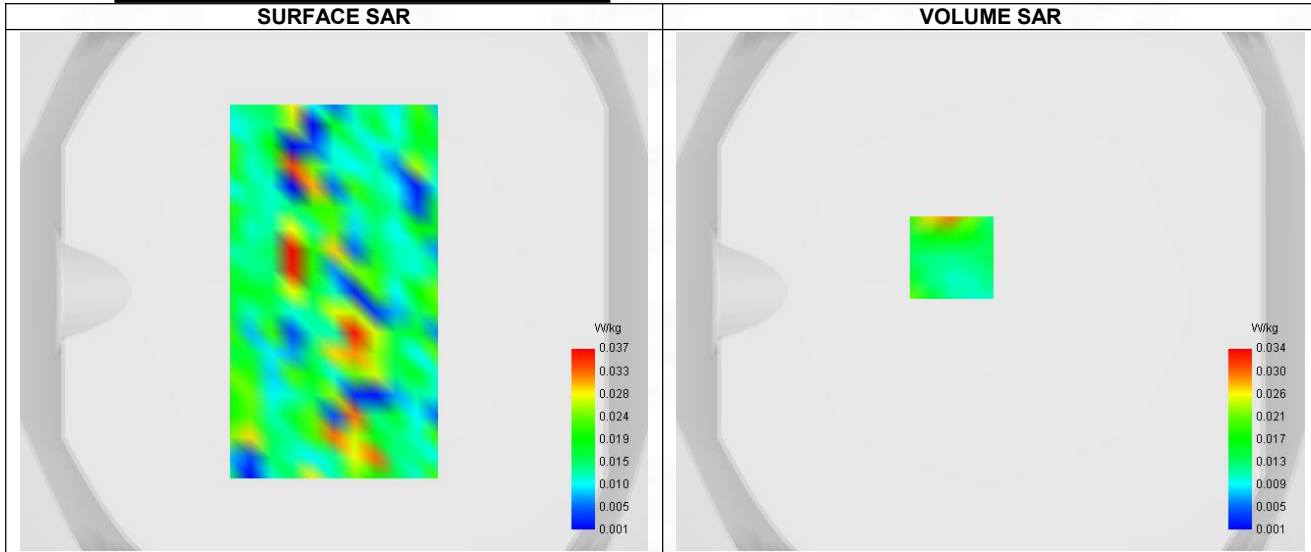

Maximum location: X=-15.00, Y=13.00 ; SAR Peak: 0.04 W/kg

D. SAR 1g & 10g

SAR 10g (W/Kg)	0.023
SAR 1g (W/Kg)	0.025
Variation (%)	-4.780
Horizontal validation criteria: minimum distance (mm)	0.000000
Vertical validation criteria: SAR ratio M2/M1 (%)	0.000000

E. Z Axis Scan

Z (mm)	0.00	4.00	9.00	14.00	19.00
SAR (W/Kg)	-0.057	0.029	0.027	0.016	0.030

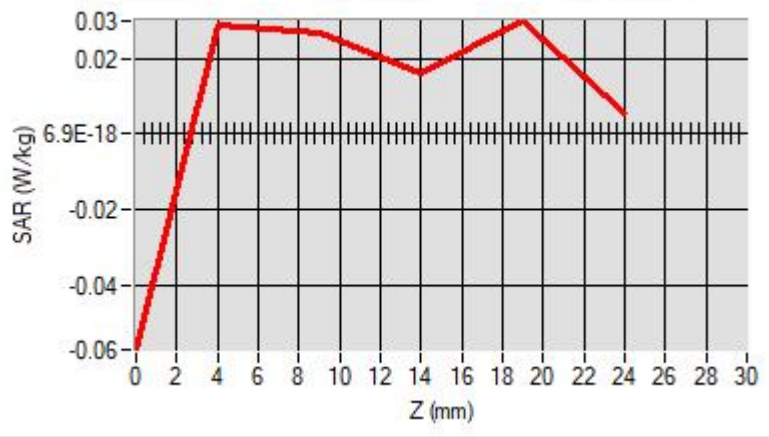

F. 3D Image

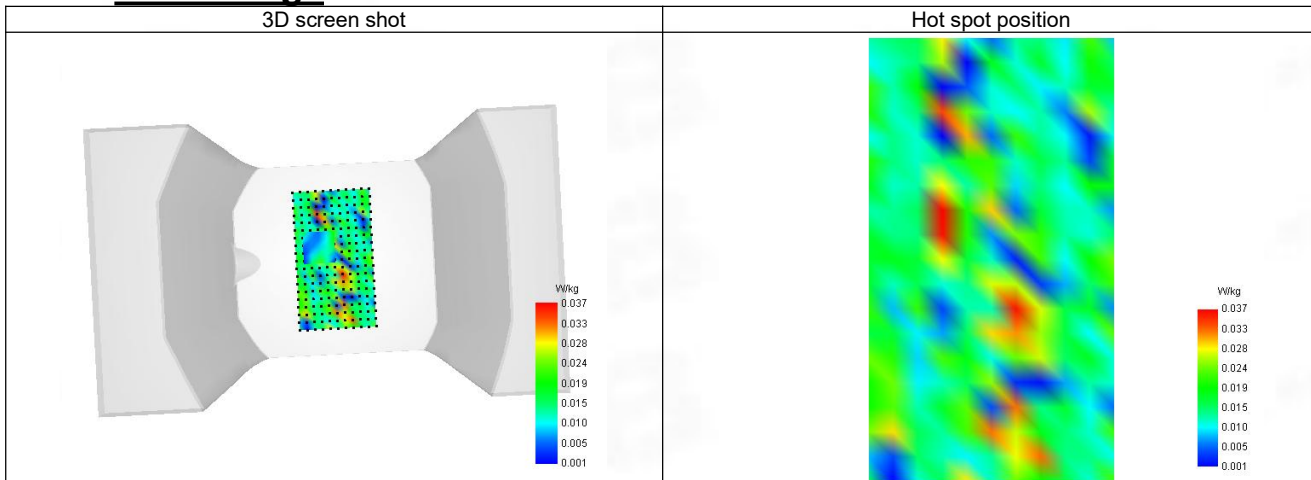

14-Body with Front position in dist. 0mm on Channel 41490 in LTE band 41

SAR Measurement at LTE band 41 (Body, Validation Plane)

Date of measurement: 23/8/2023

A. Experimental conditions.

Probe	SN 04/22 EPG0365
ConvF	2.40
Area Scan	surf_sam_plan.txt
Zoom Scan	5x5x7,dx=8mm dy=8mm dz=5mm,Complete
Phantom	Validation plane
Device Position	Body
Band	LTE band 41
Channels	Higher (41490)
Signal	LTE TDD
Cell Bandwidth	20 Mhz
Modulation	SC-OFDM - QPSK
RB offset	99
RB size	1
Subframe configuration	0
Special subframe configuration	0
Cyclic prefix	Normal
Duty Cycle (%)	0.61

B. Permittivity

Frequency (MHz)	2688.910
Relative permittivity (real part)	38.761
Relative permittivity (imaginary part)	12.809
Conductivity (S/m)	2.065

C. SAR Surface and Volume

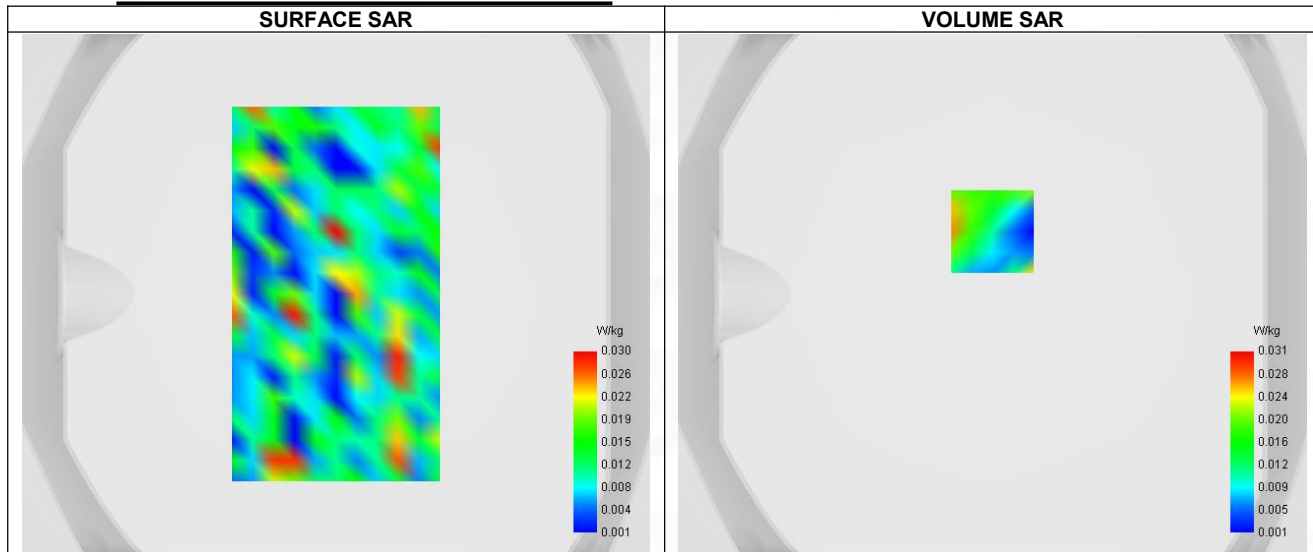

Maximum location: X=0.00, Y=24.00 ; SAR Peak: 0.06 W/kg

D. SAR 1g & 10g

SAR 10g (W/Kg)	0.014
SAR 1g (W/Kg)	0.023
Variation (%)	-4.410
Horizontal validation criteria: minimum distance (mm)	0.000000

Vertical validation criteria: SAR ratio M2/M1 (%)	0.000000
---	----------

E. Z Axis Scan

Z (mm)	0.00	4.00	9.00	14.00	19.00
SAR (W/Kg)	0.007	0.027	0.011	0.003	0.016

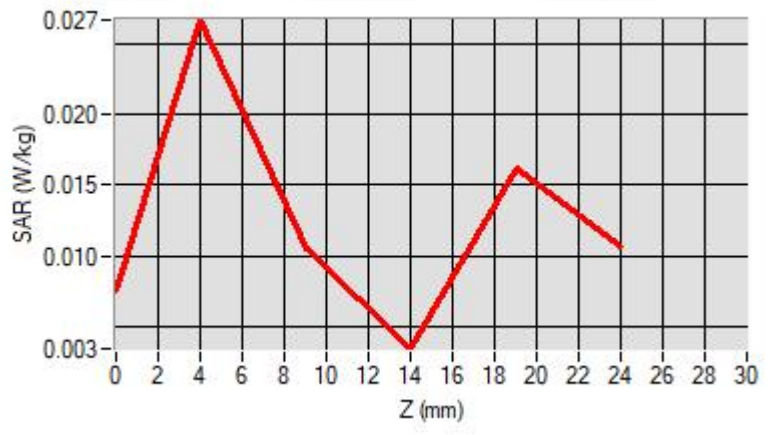

F. 3D Image

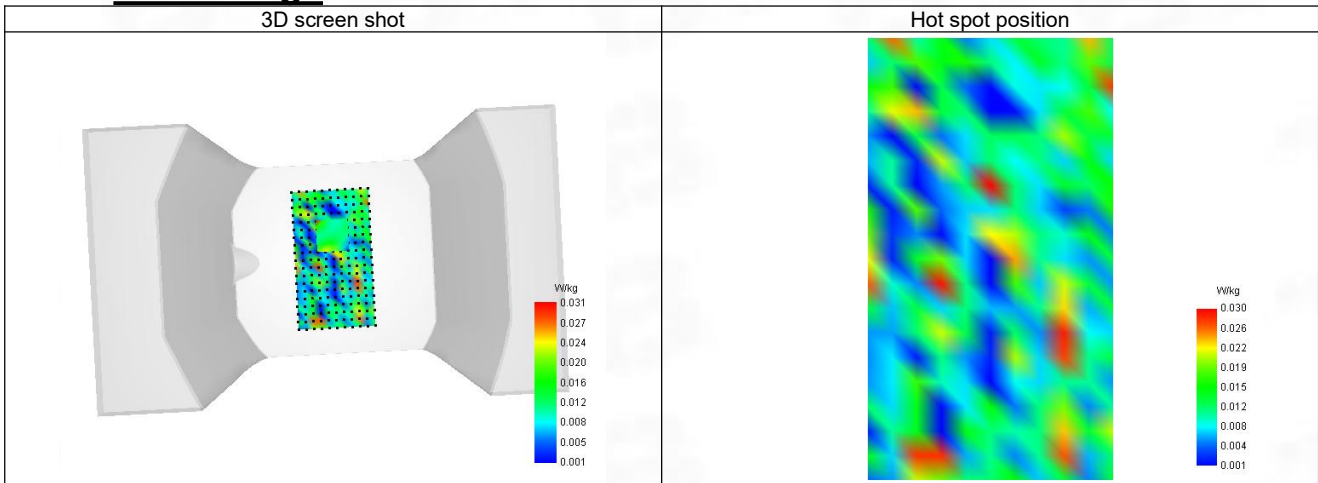

ANNEX D SAR Test Setup Photos

Reference Photo: simulation liquid depth 15cm



Reference Photos

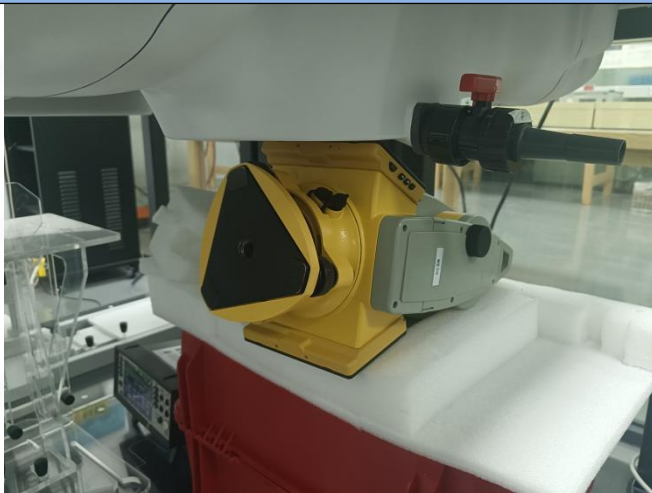

Front (dist. 0mm)



Back (dist. 0mm)

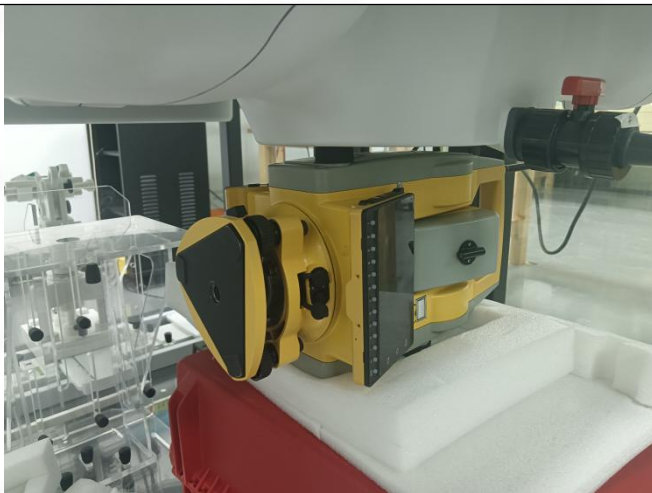

Left (dist. 0mm)

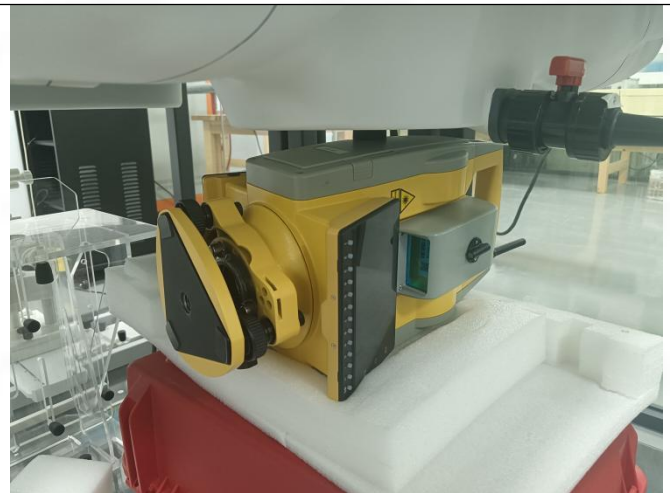

Right (dist. 0mm)

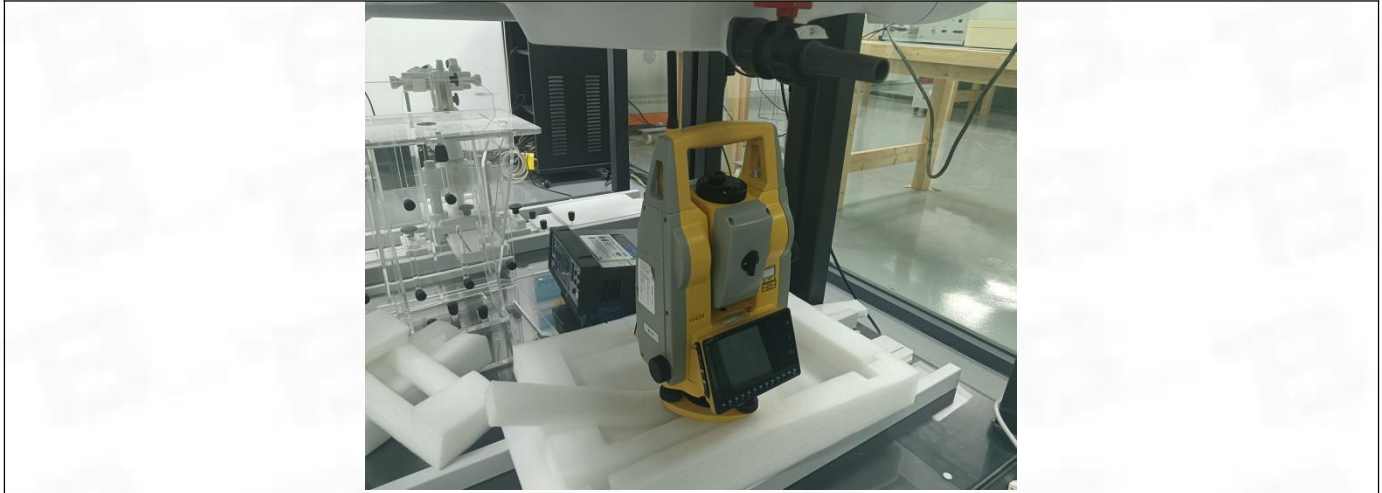

Top (dist. 0mm)

ANNEX E EUT External and Internal Photos

Please refer to RF Report.

ANNEX F Calibration Information

Please refer to the document "Calibration.pdf".



BTF Testing Lab (Shenzhen) Co., Ltd.

F101, 201 and 301, Building 1, Block 2, Tantou Industrial Park, Tantou Community, Songgang Street,
Bao'an District, Shenzhen, China

www.btf-lab.com

--END OF REPORT--