Internal Photos

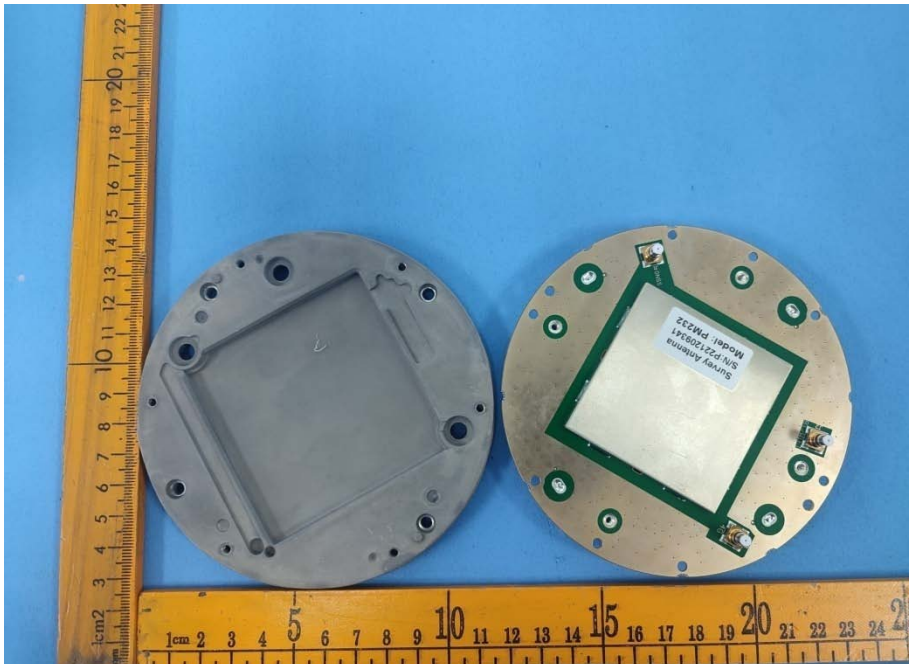

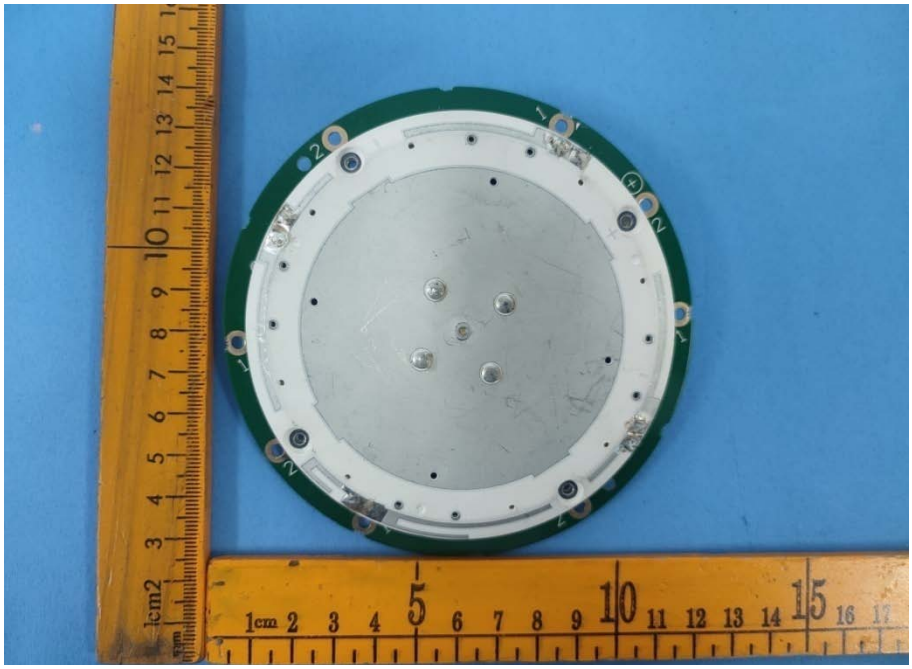

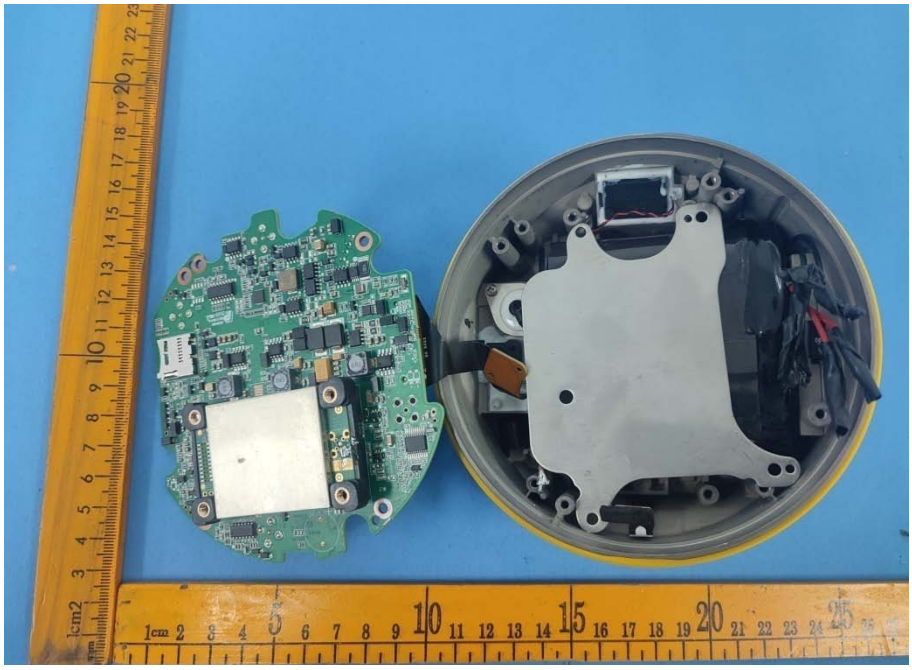

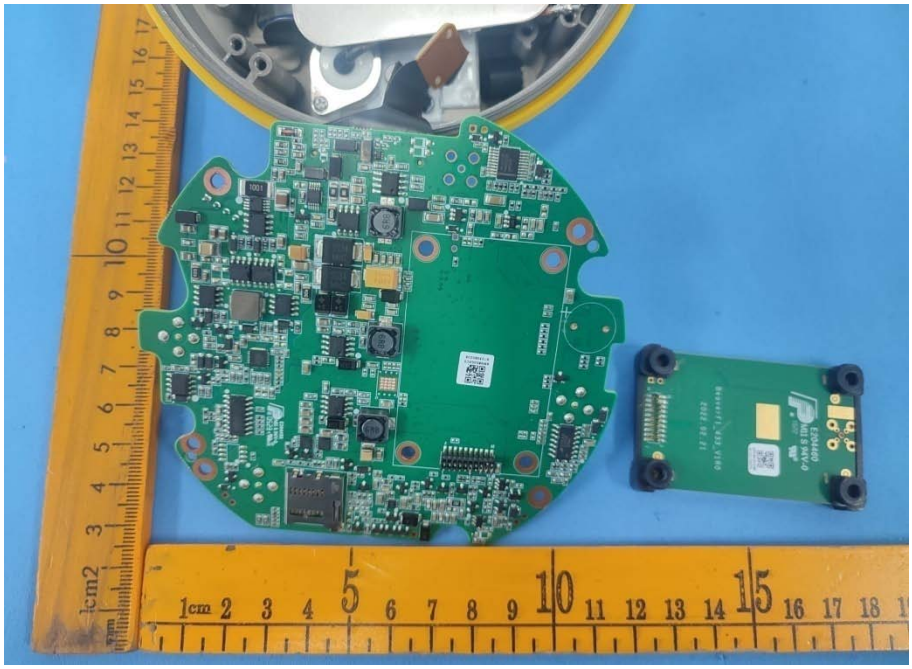

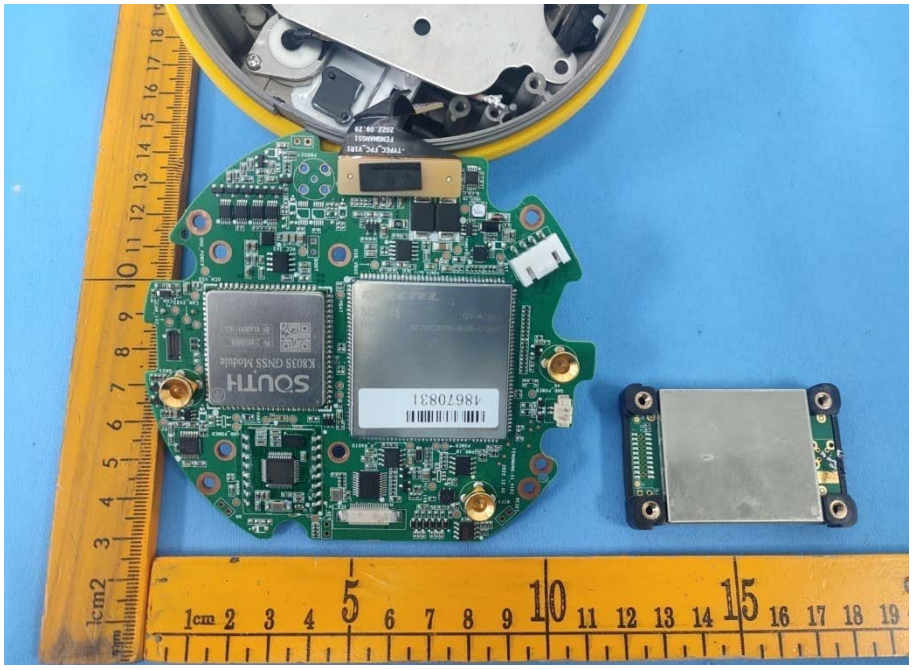
SOUTH
K8035 GNSS Module
48670831

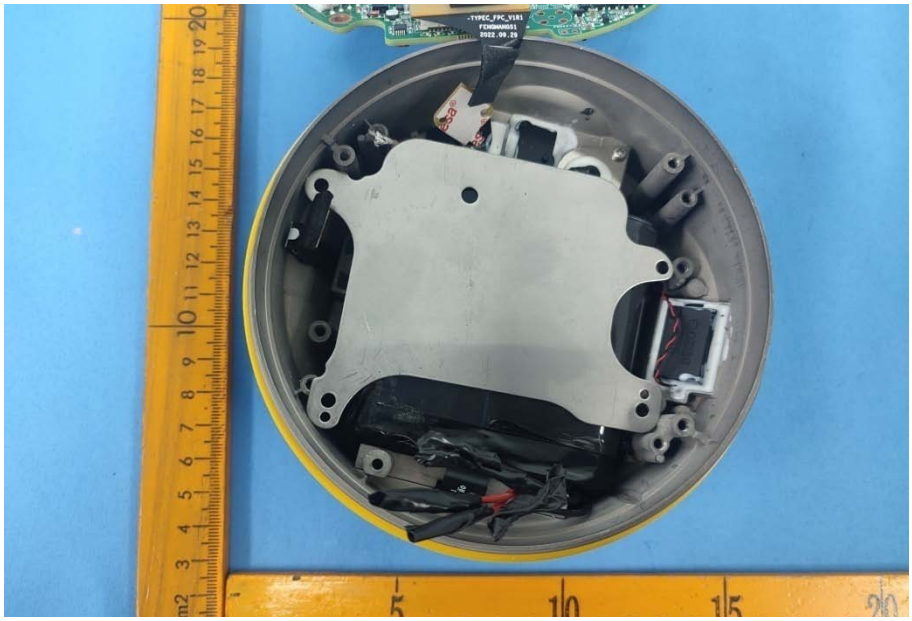

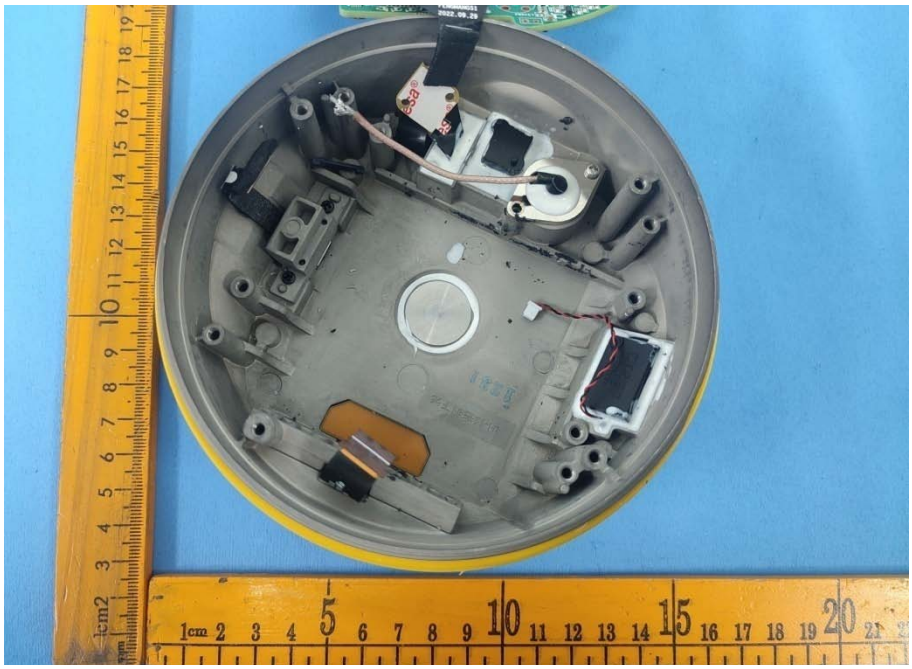

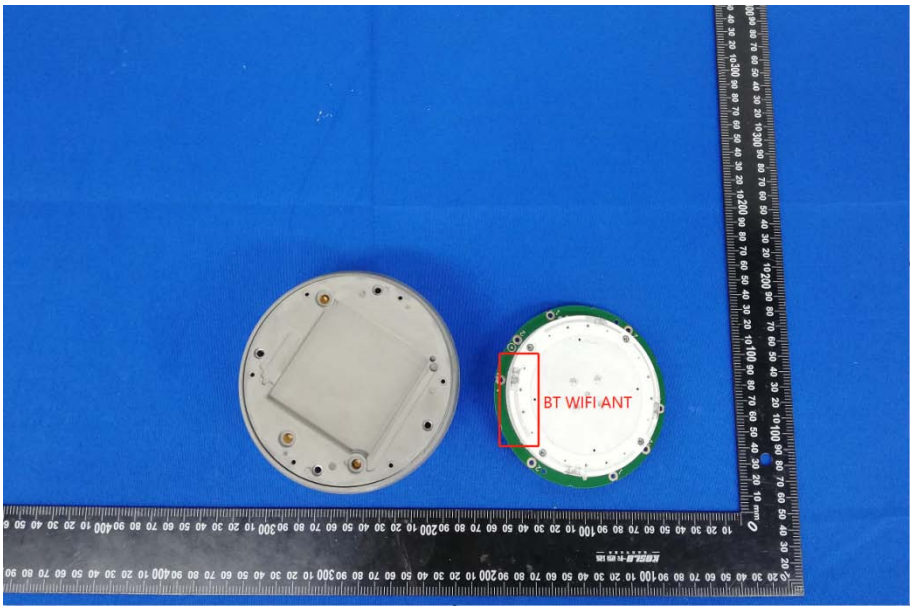
BT WIFI ANT

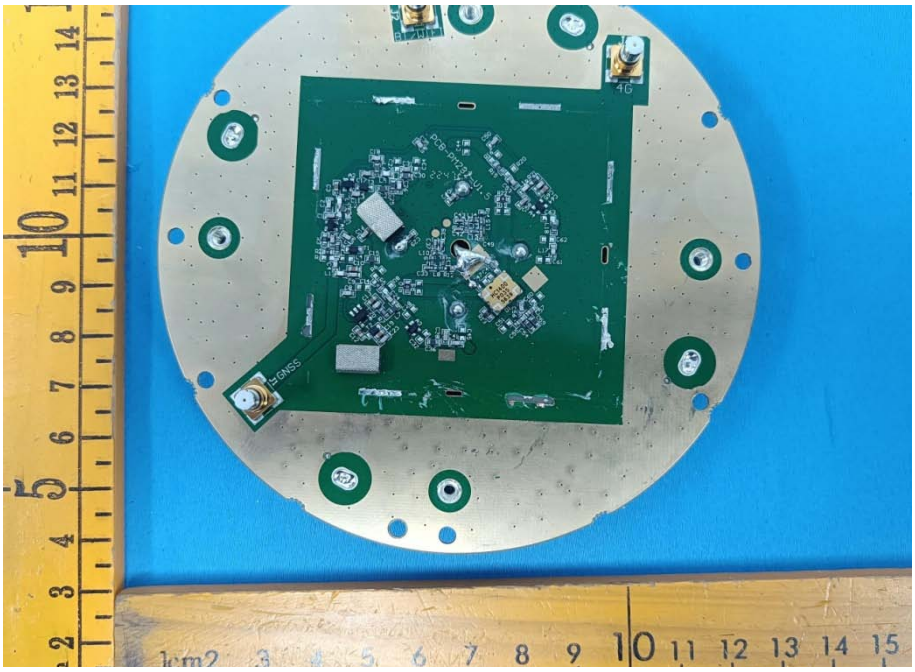
4G
GGNSS

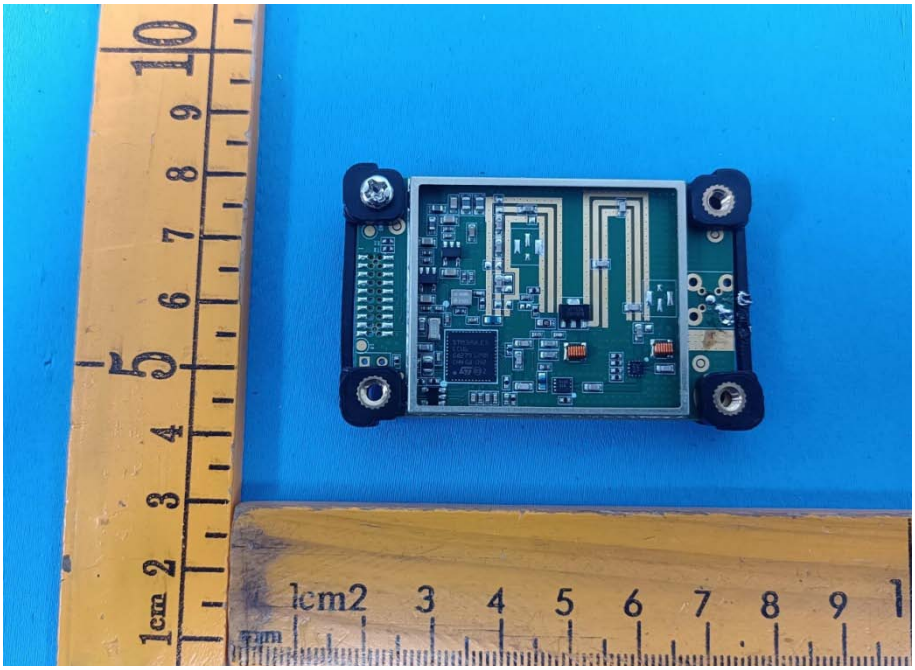

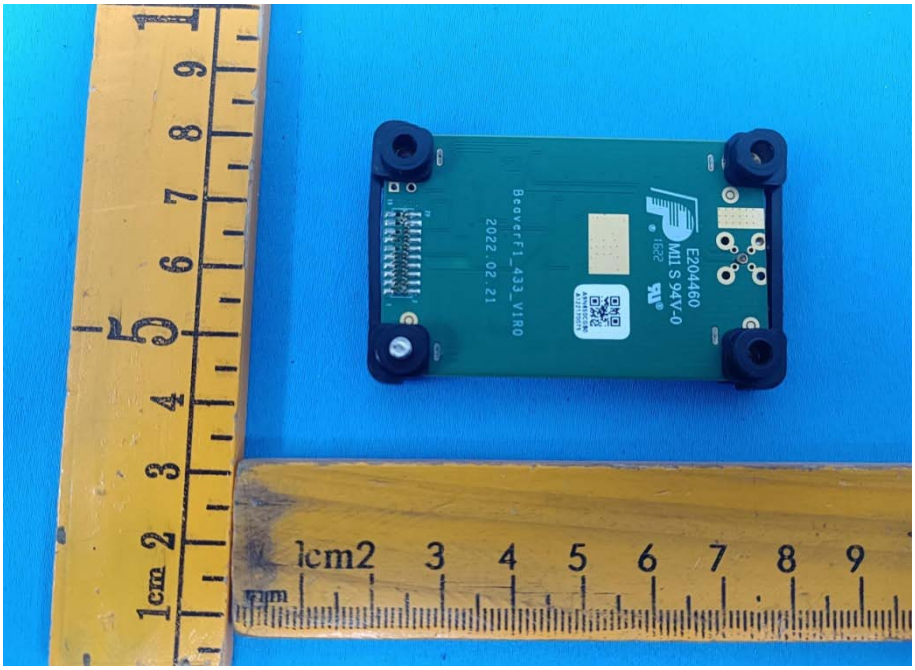
Beverf1_433_V1R0
2022.02.21
E204460
M1 S 94V-0

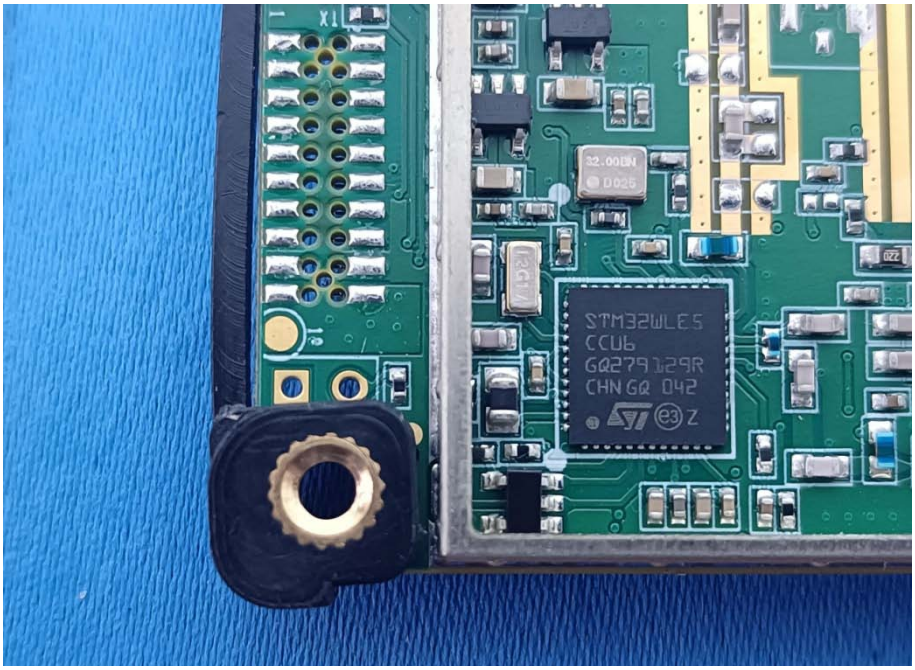
X1
32.00EN
D025
STM32WLE5
CCU6
GQ2791291R
CHN GQ 042

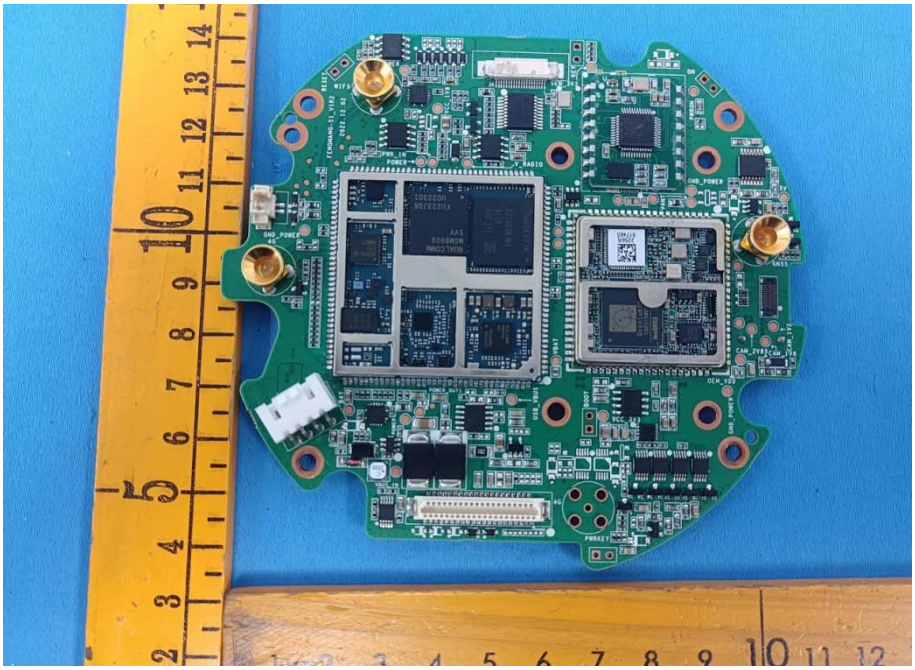

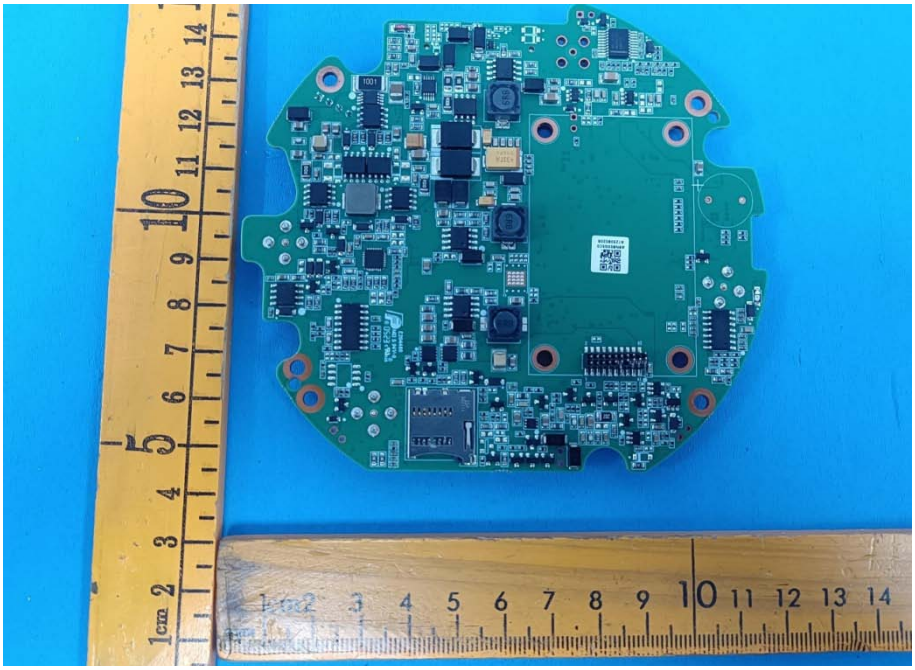

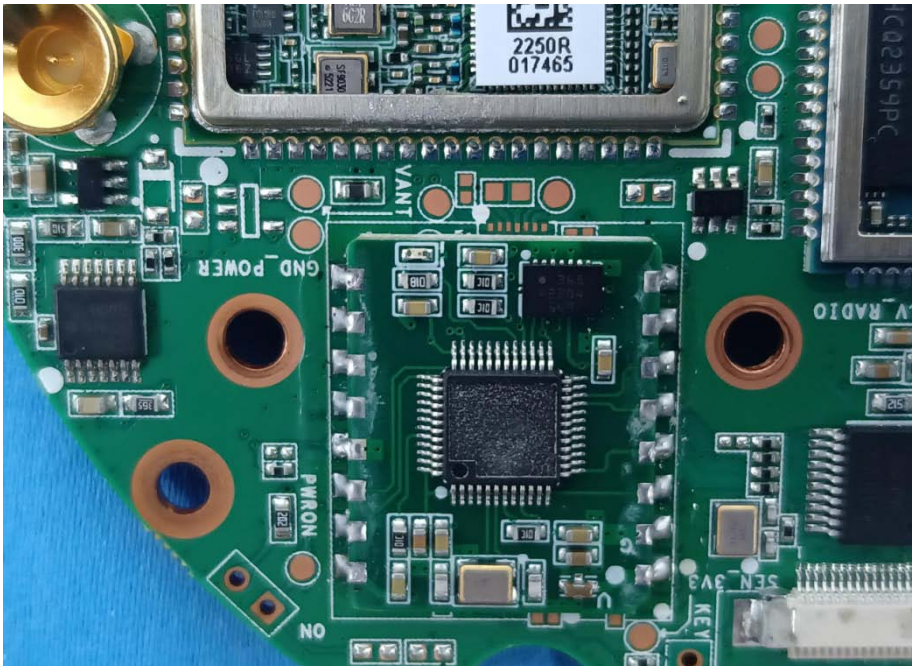
2250R
017465
VANT
GND_POWER
PWRON
ON

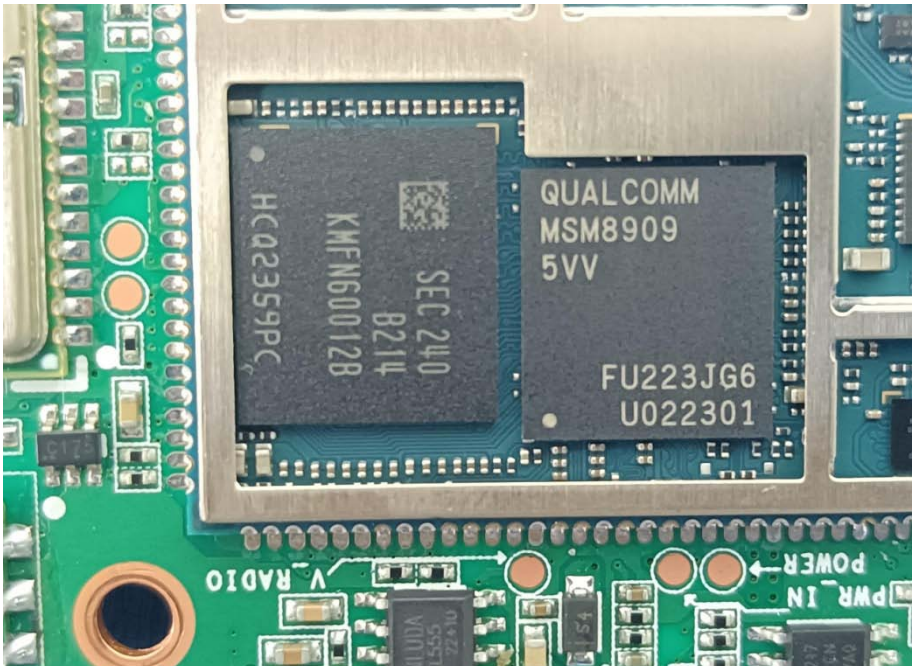
QUALCOMM
MSM8909
5VV
FU223JG6
U022301
SEC240
B214
KMFN60012B
HC02359PC
V_RADIO
PWR_IN
POWER

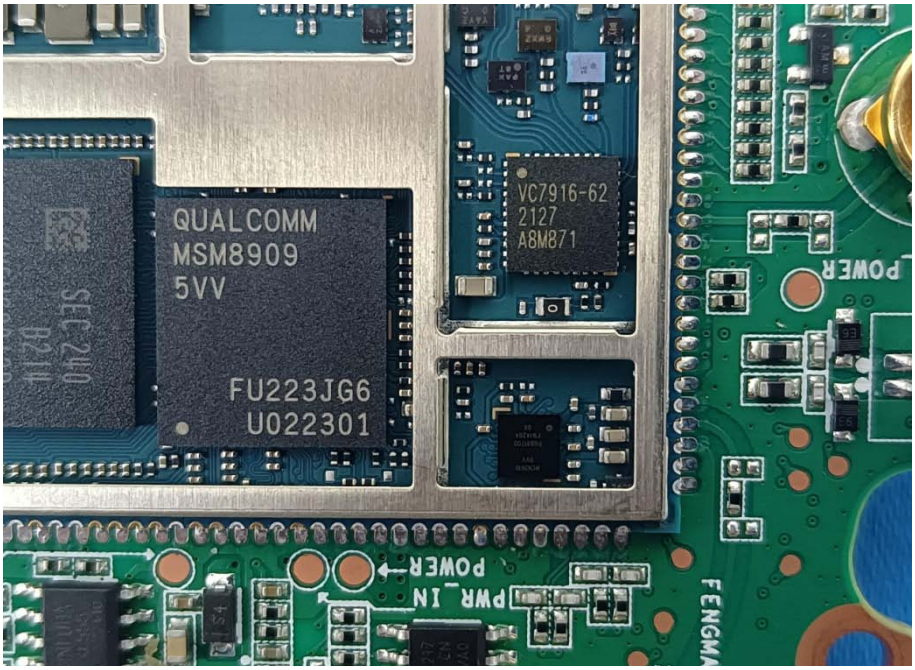
QUALCOMM
MSM8909
5VV
FU223JG6
U022301
SEC240
B214
VC7916-62
2127
A8M871
PWR_IN
POWER
POWER
FENGMA

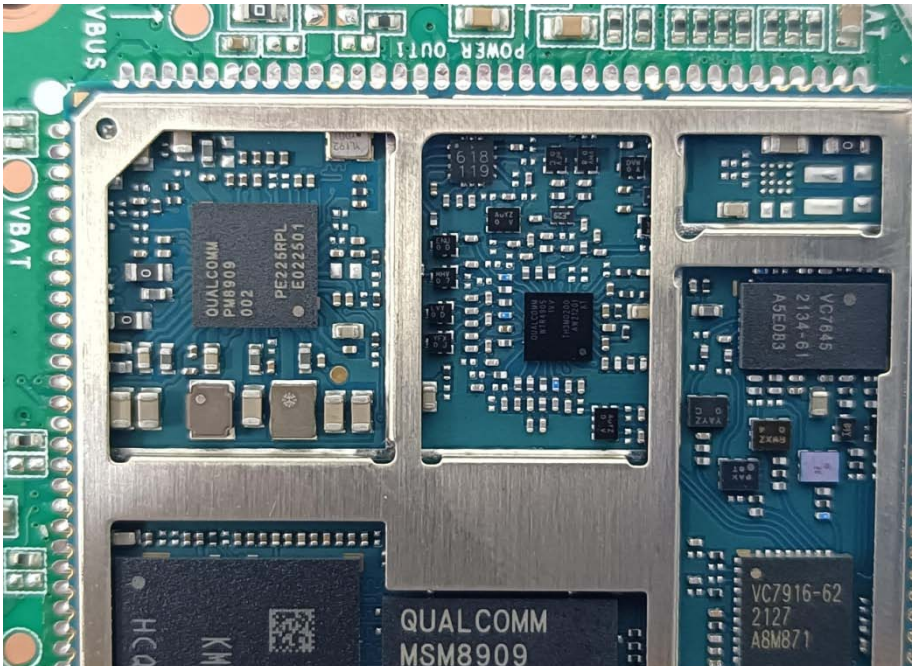
VBUS
POWER_OUT1
VBAT
QUALCOMM
PM8909
002
PE225RPL
E022501
VC7645
2134-61
A5E0B3
VC7916-62
2127
A8M871
QUALCOMM
MSM8909

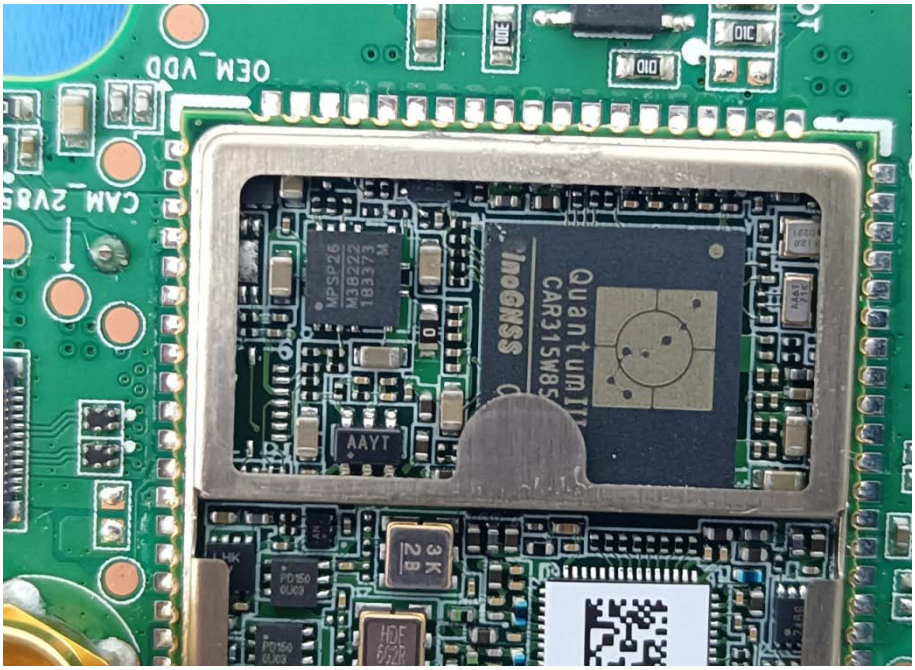
OEM_VDD
CAM_2V8
MPSP26
M38222
183373
AAYT
InoGNSS
Quantum
CAR315W85

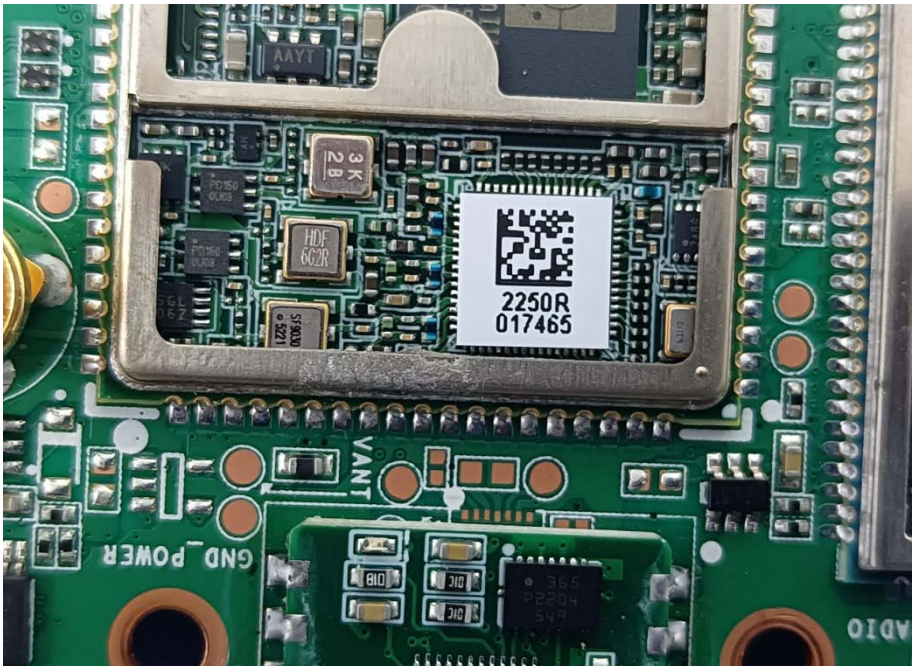
2250R
017465
HDF
6G2R
VANT
GND_POWER

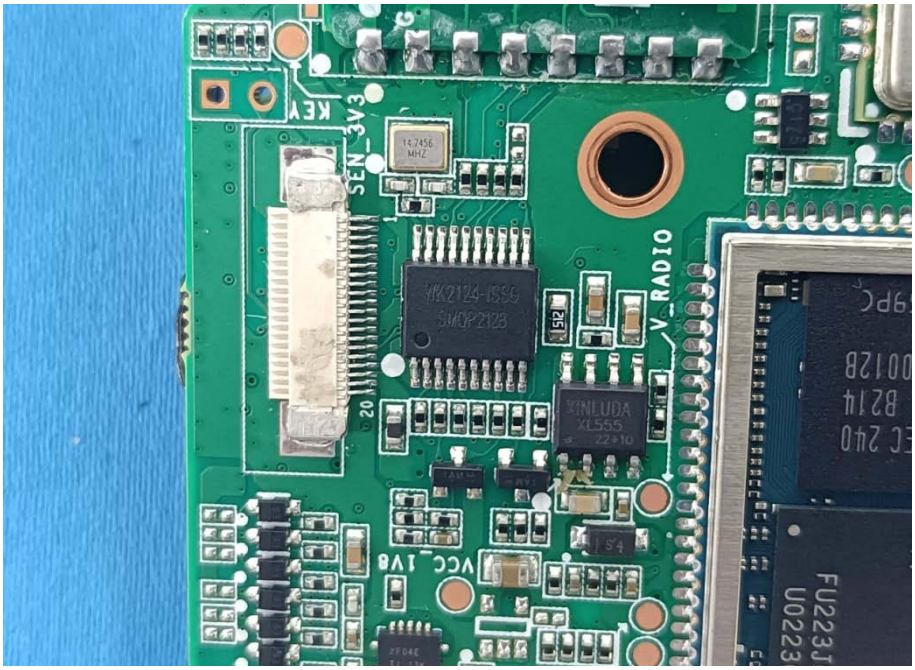
KEY
SEN_3V3
14.7456
MHZ
V_RADIO
VCC_1V8
XINLUDA
XL555
FU223J
U0223

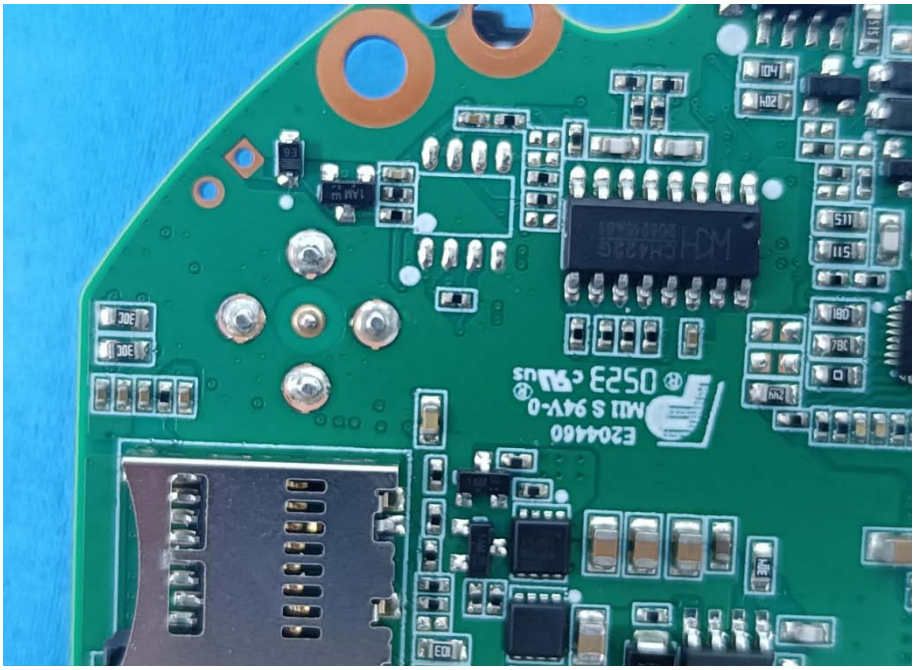

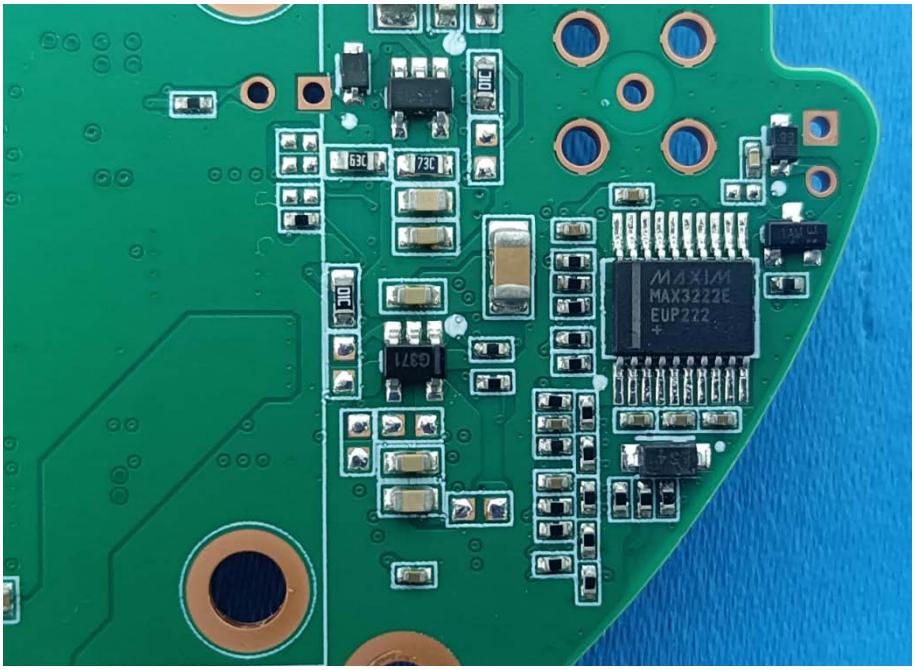
MAXIM
MAX3222E
EUP222

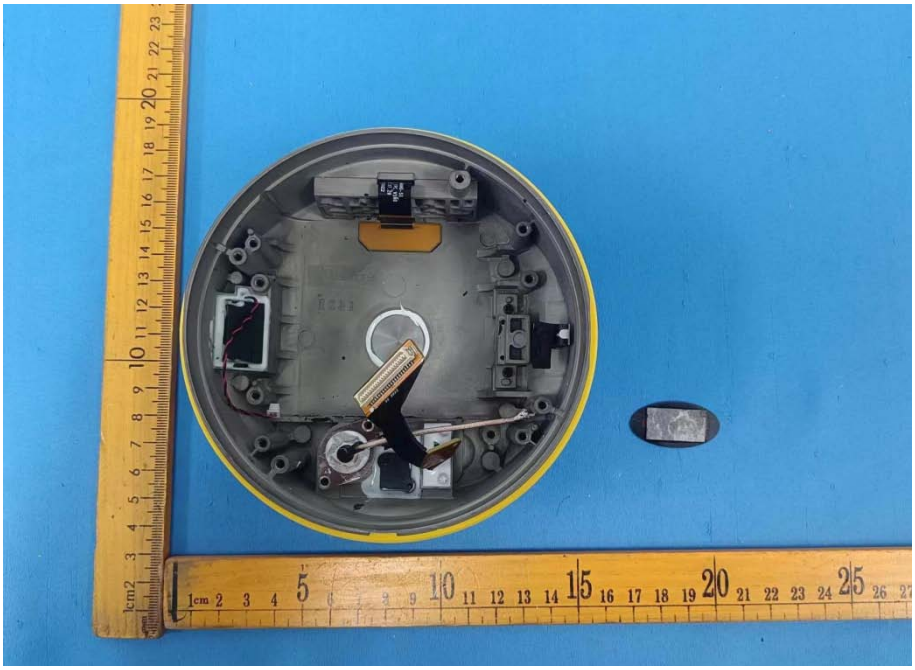

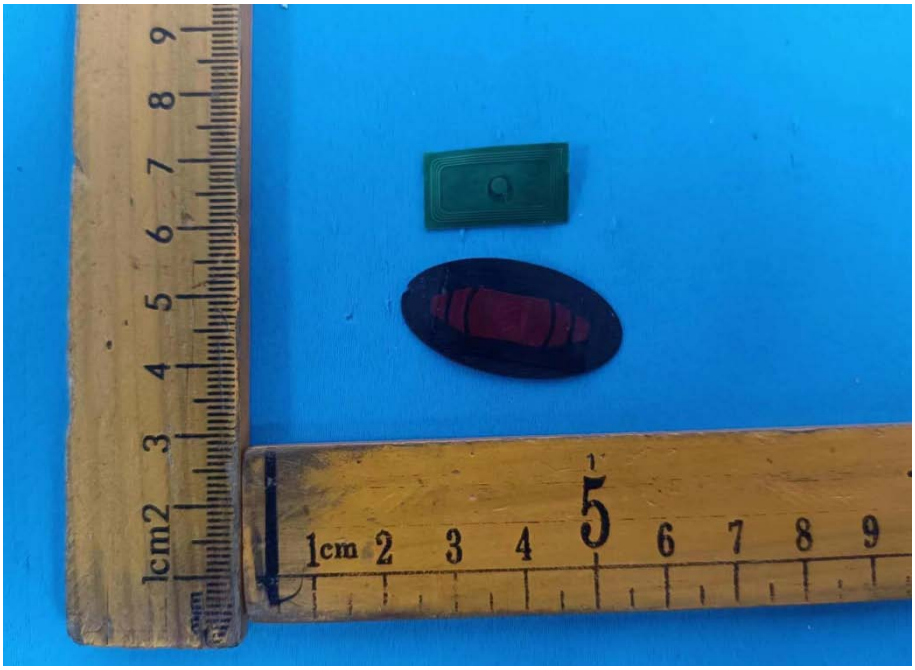

Rechargeable Li-ion Battery
Model: HYLB-2299
Nominal Voltage: 7.2V
Nominal Capacity: 6800mAh/48.96Wh
Limited Charge Voltage: 8.4V
Manufactured Date:2020-04-15
CAUTION
• Do not disassemble, strike or put battery into fire.
• Do not put battery in high temperature environment.
• Do not use the expanding battery
• Do not use the battery after it is soaked in water.
S/N:HN20400001
Shengzhen Hengyu Energy Technology Co.,ltd