



Quick Start Guide

Please refer to the setup video when you turn on the HiMirror product for the first time. It will show you how to set up your HiMirror. The video is also available on the HiMirror website (<http://www.himirror.com/video>).

1. Only activate a maximum number of 6 accounts on each HiMirror.
2. HiMirror is compatible with Android 4.4.2+ operating systems, and iOS 9+ operating systems.

Step1

Register new user account via your mobile phone to HiMirror

- a. Turn on the power key on the side of the HiMirror after plugging in the power adaptor.
- b. Search on Google Play / Apple Store for "HiMirror" App and install App on your mobile phone.
- c. Register a new HiMirror account.

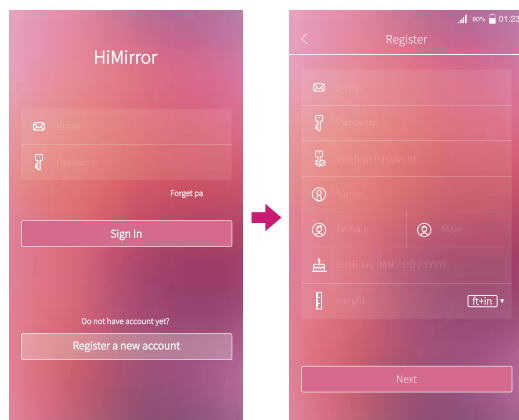

Step2

Setup WiFi connection between HiMirror and mobile phone

- a. Click the initial setup.
- b. For Android, select your HiMirror device, then click "Next".
For iOS, go to settings to select your HiMirror device, then type password "12345678" to connect your HiMirror device, go back to original page to click "Initial setup".
- c. Select your AP router, then click "Connect".
- d. Finish the initial setup, then click "Finish".

※Below screen shots are for Android users only

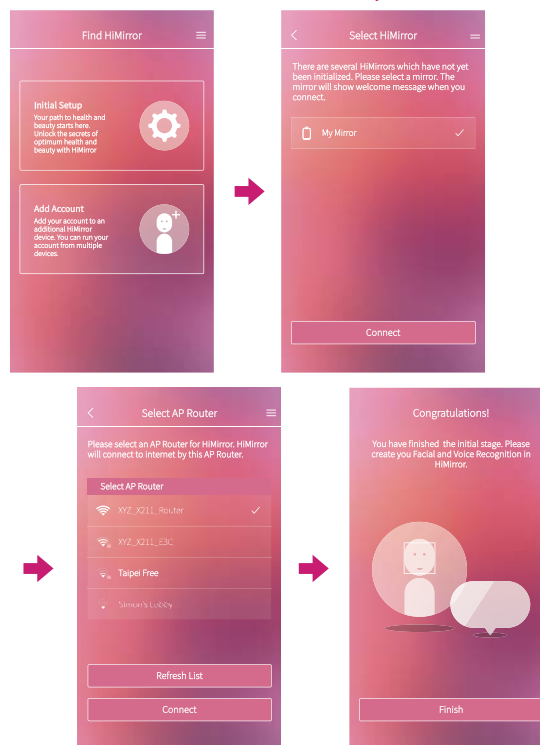

Step3

Setup facial recognition and voiceprint

- a. Say "HiMirror Listen" and follow the instruction on the HiMirror to build up the voiceprint.
- b. Make sure your face is within the recognition rectangle and wait for the facial recognition enrollment process to finish.
- c. After initializing completely, you can log in using facial recognition.
- d. If the facial recognition fails, please say "HiMirror Listen" clearly log in by voiceprint.

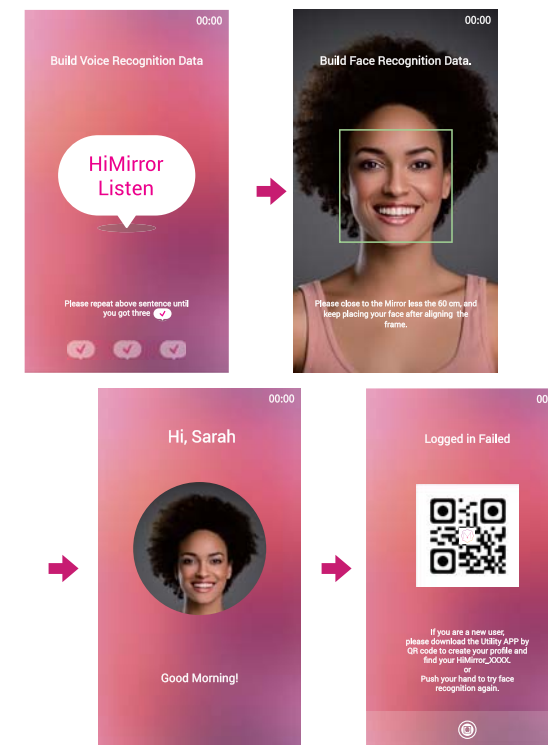

- Tips:**
- * When building up the facial recognition, move your face slightly up, down, to right, to left and smile to get variety of facial expressions.
 - * When building up the voiceprint, say the words slowly and clearly.