Non-removable battery
Do not attempt to disassemble the device or remove the battery.
Doing so could result in personal injury, damage to the battery or device, and voids your warranty.
Advertencia: Batería no extraíble
No intente extraer la batería. De lo contrario, podrían producirse lesiones personales, daños en la batería o en el dispositivo y se anulará la garantía.
Designed by HMD Global Oy
Bertel Jungin aukio 9 02600 Espoo Finland
Model : TA1124 / FCC ID : 2AJOTTA1124
H/W version: 5.0 / Voltage rating : 3.85V
Toll free# : 1-833-786-5420
Cricket SKU : DNKK4114
S/N : RHDBKB1017000343
IMEI : 358984090024244
BC
Made in China
Hecho en China

Non-removable battery
Do not attempt to disassemble the device or remove the battery.
Doing so could result in personal injury, damage to the battery or device, and voids your warranty.
Advertencia: Batería no extraíble
No intente extraer la batería. De lo contrario, podrían producirse lesiones personales, daños en la batería o en el dispositivo y se anulará la garantía
Designed by HMD Global Oy
Bertel Jungin aukio 9 02600 Espoo Finland
Model : TA1124 / FCC ID : 2AJOTTA1124
H/W version: 5.0 / Voltage rating : 3.85V
Toll free# : 1-833-786-5420
Cricket SKU : DNKK4114
S/N : RHDBKB1017000343
IMEI : 358984090024244
BC
Made in China
Hecho en China

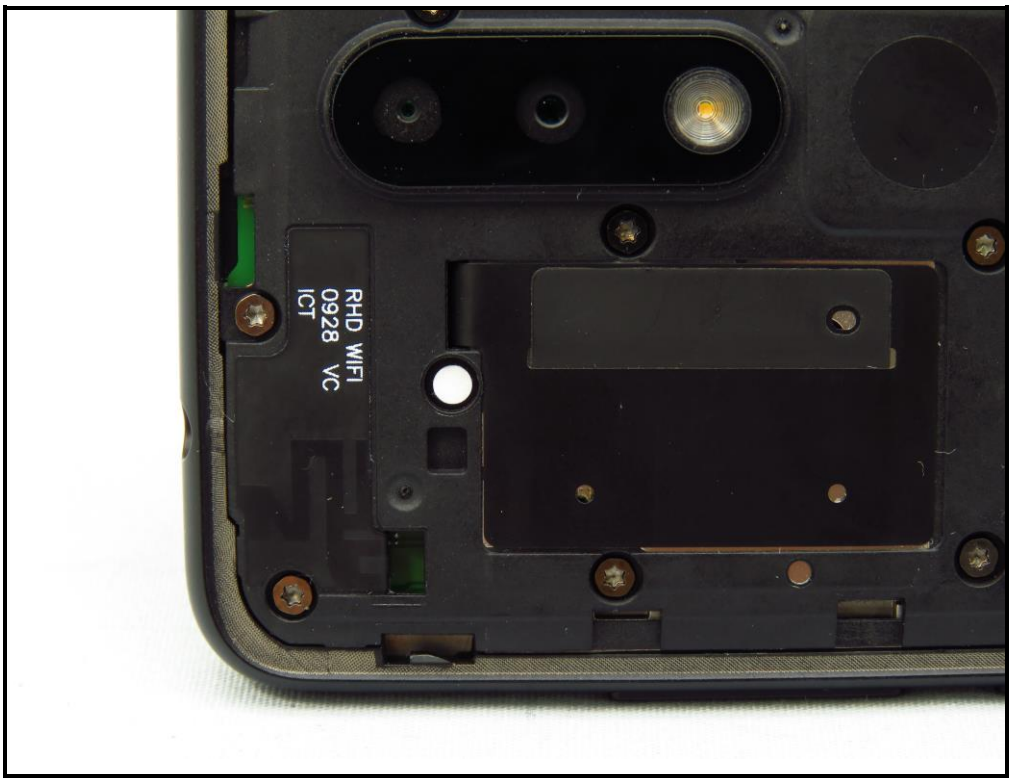
RHD WIFI
0928 VC
ICT

C181101-019-008-007
Non-removable battery
Do not attempt to disassemble the device or remove the battery.
Doing so could result in personal injury,damage to the battery or device,and void your warranty.
Advertencia: Batería no extraíble
No intente extraer la batería. De lo contrario, podrían producirse lesiones personales, daños en la batería o en el dispositivo y se anulará la garantía.
Designed by HMD Global Oy
Bertel Jungin aukio 9 02600 Espoo Finland
Model : TA1124 / FCC ID : 2AJOTTA1124
H/W version: RHD 5.0 / Voltage rating : 3.85V
Toll free# : 1-833-766-5420
Cricket SKU : DNKK4114
S/N : RHDBK81017000402
IMEI : 358984090017032
BC
Made in China
Hecho en China

主板
小板

主板
小板

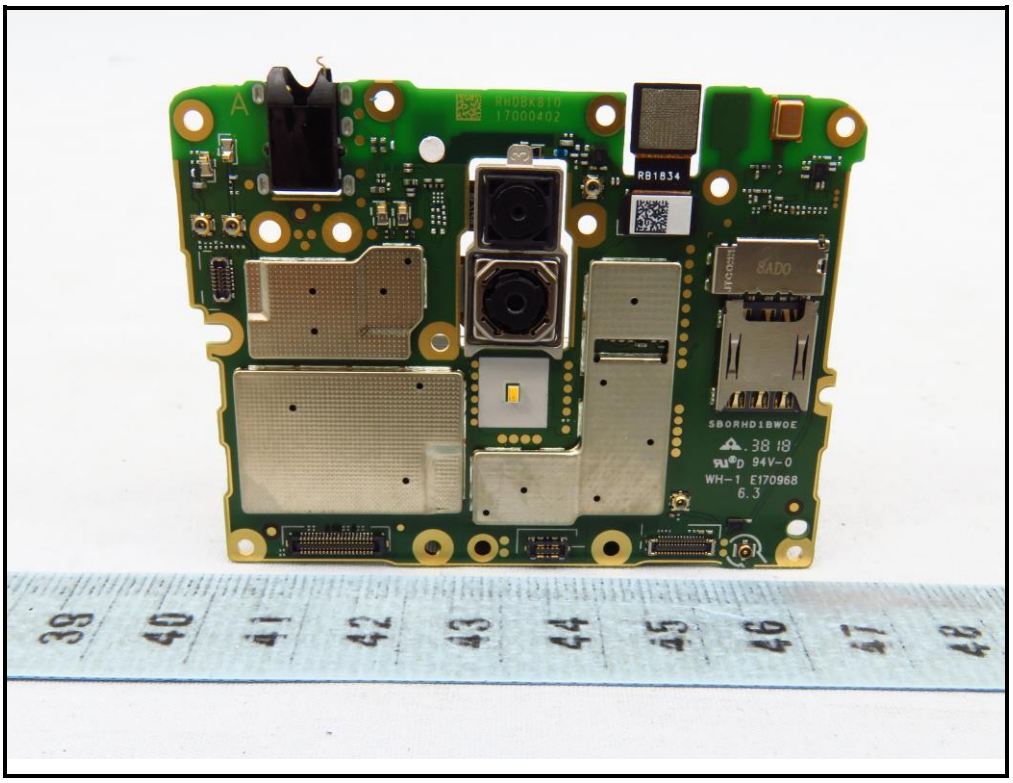
RB1834
SBORHD1BW0E
WH-1 E170968
6.3

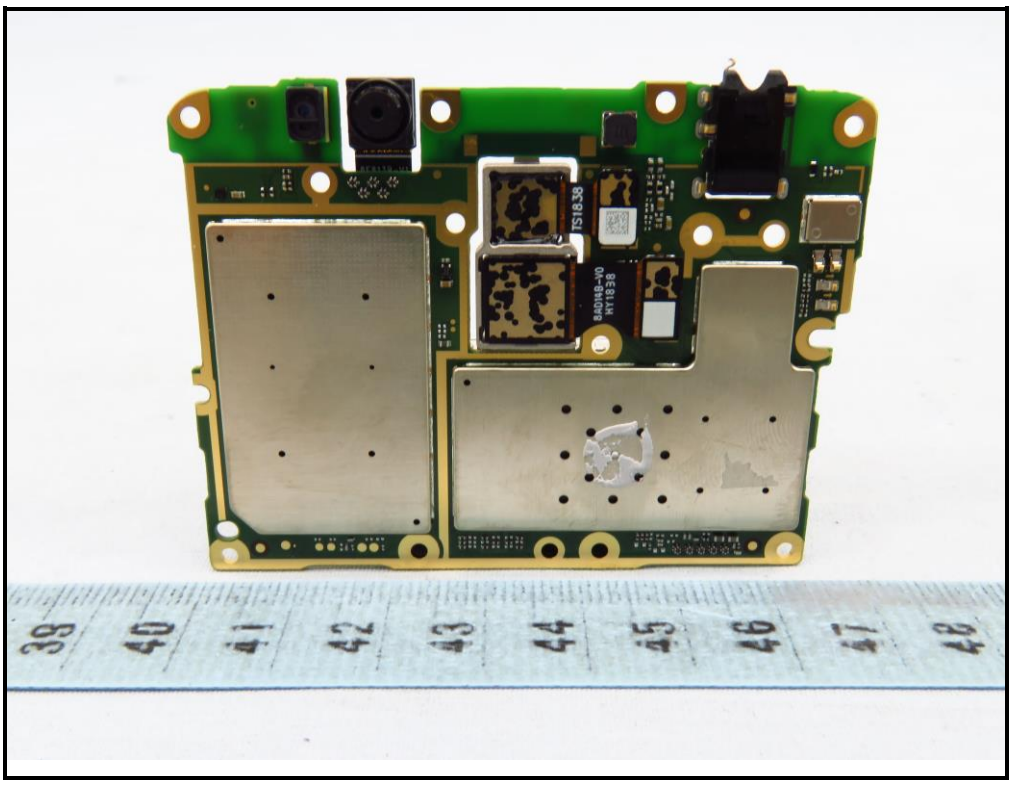
TS1838

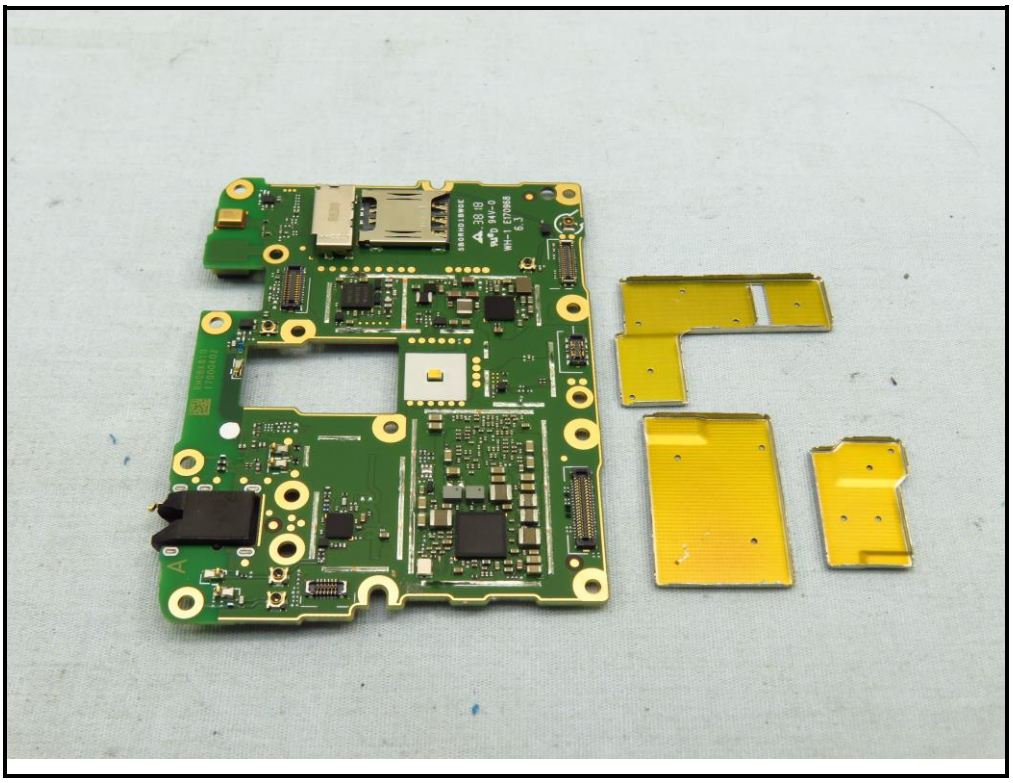

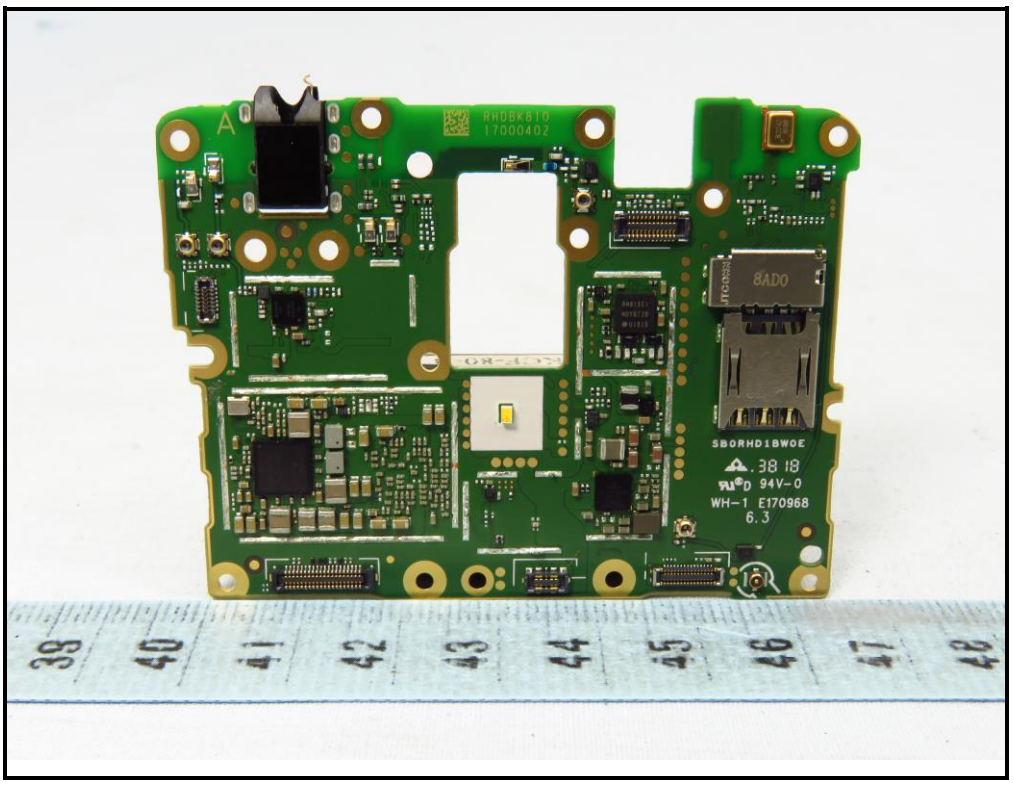
RHD8K810
17000402
8AD0
SBORHD1BWOE
38 18
94V-0
WH-1 E170968
6.3

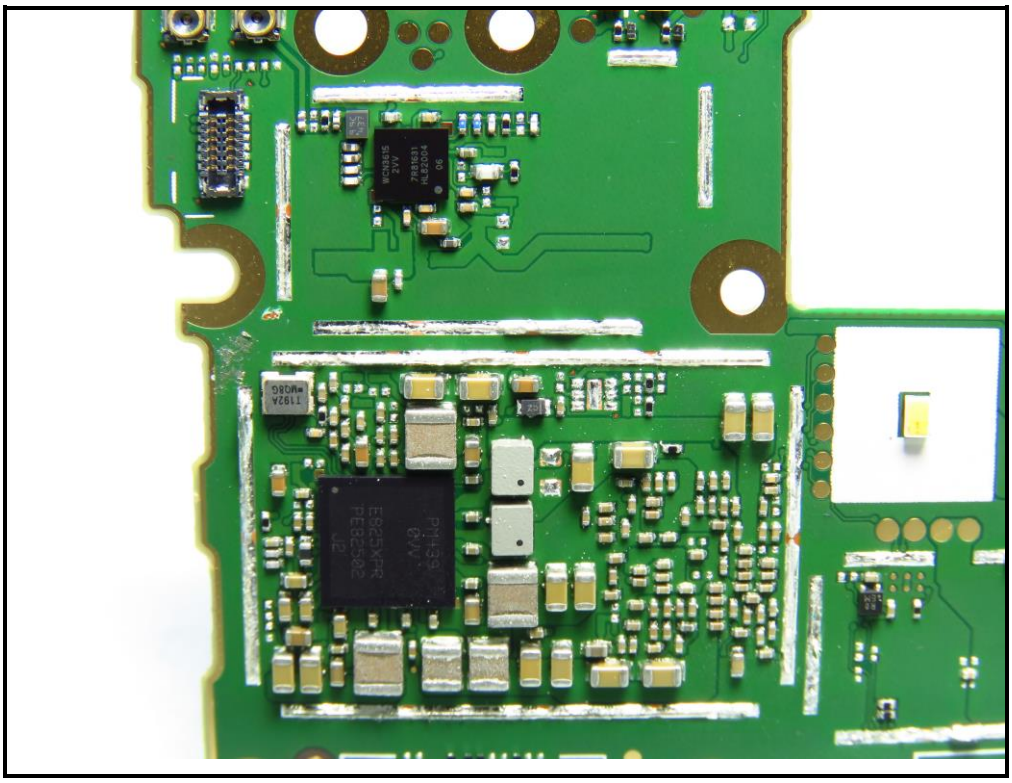

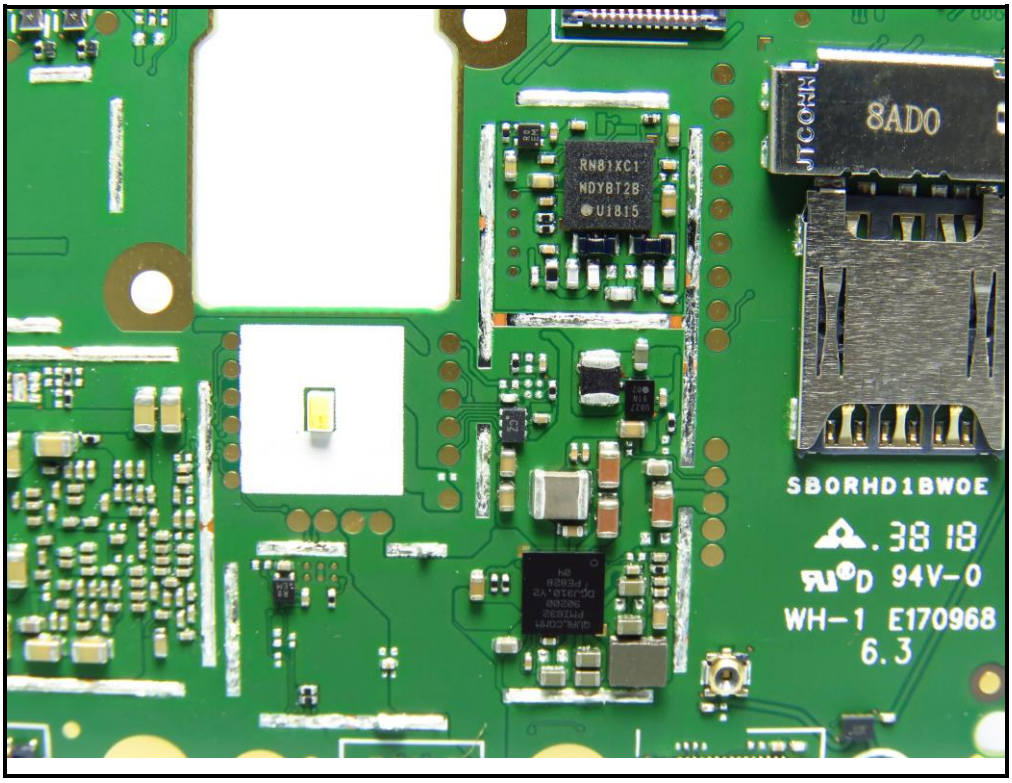
JTCONN
8AD0
RN81XC1
NDY8T2B
U1815
SBORHD1BW0E
.38 18
D 94V-0
WH-1 E170968
6.3

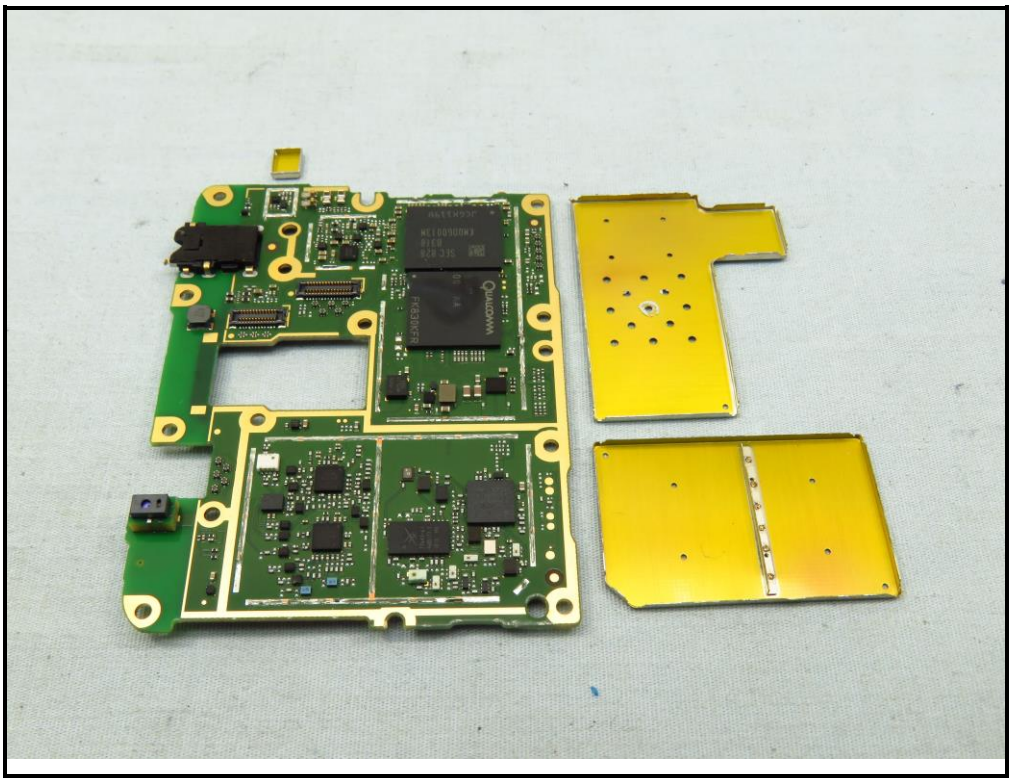

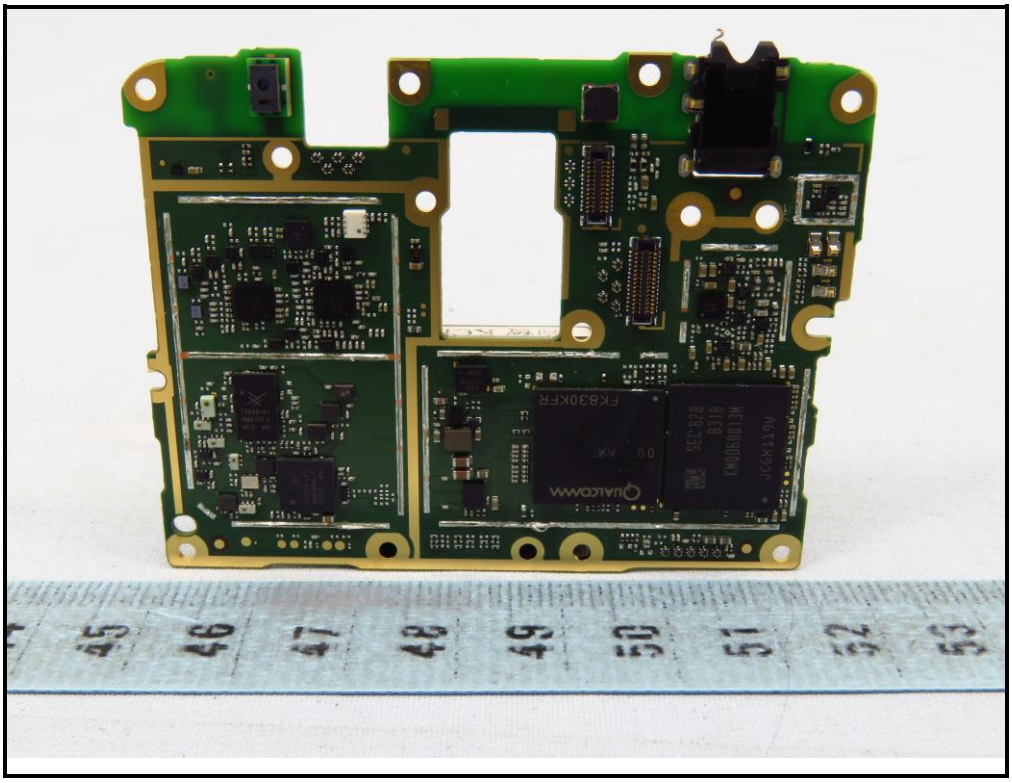

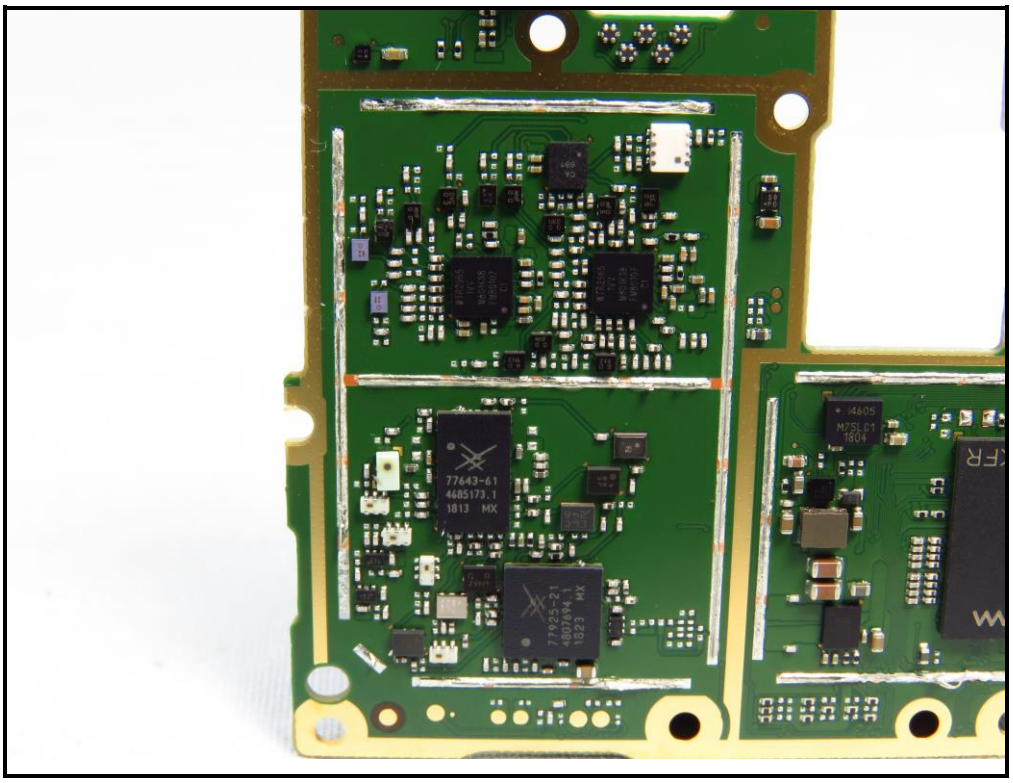
77643-61
4685173.1
1813 MX
77925-21
4817694.1
1823 MX
14605
M75LC1
1804

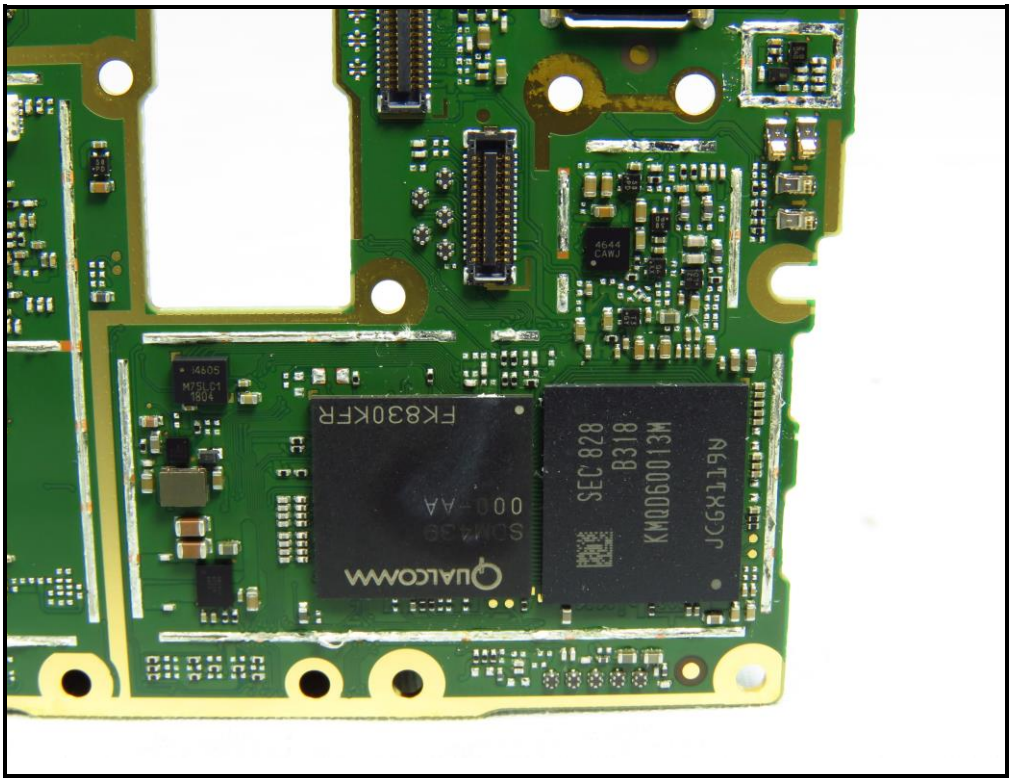
FK830KFR
SEC 828
B318
KMQD60013M
JCGX119N
QUALCOMM
14605
M75LC1
1804
4644
CAWJ

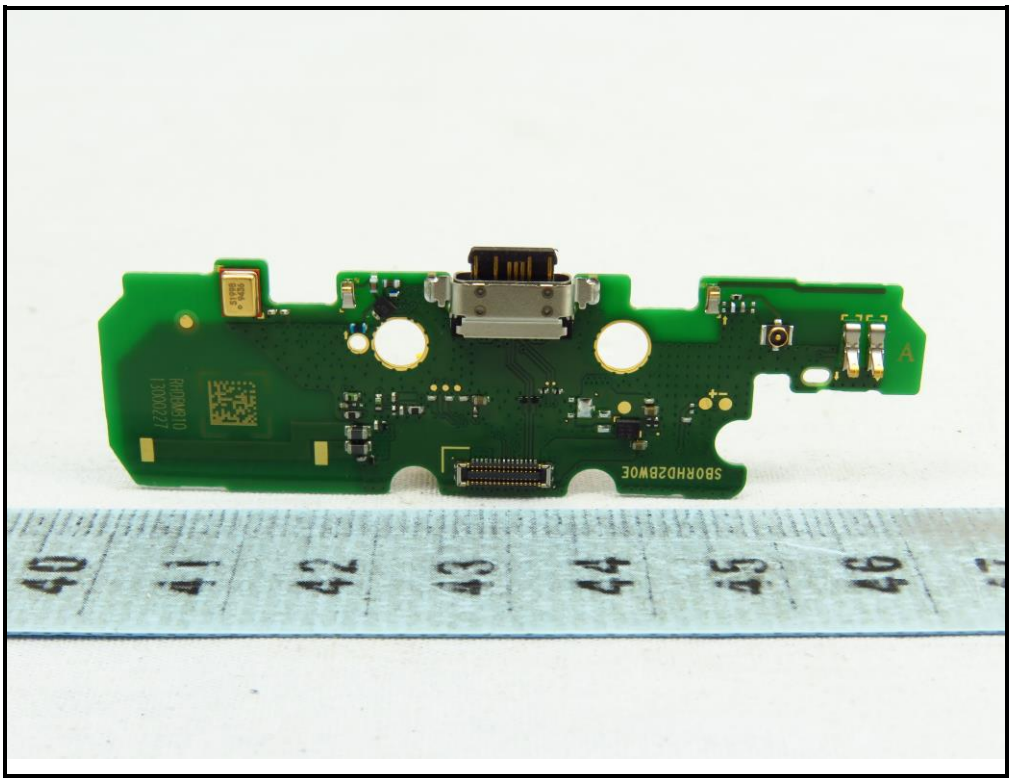

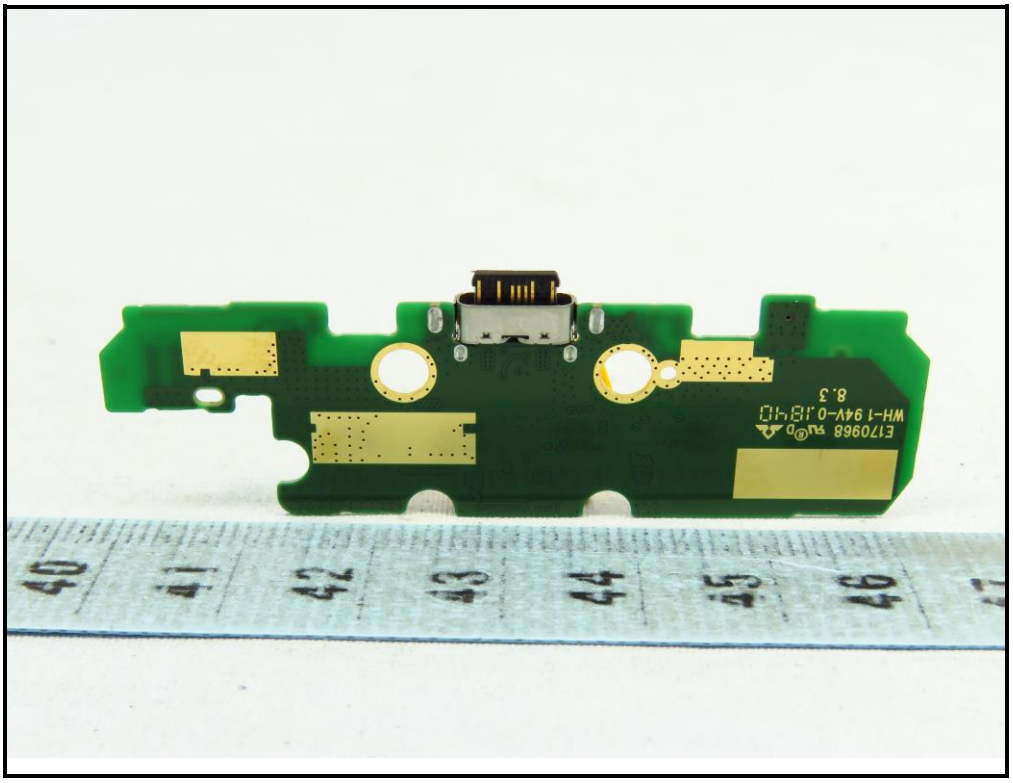

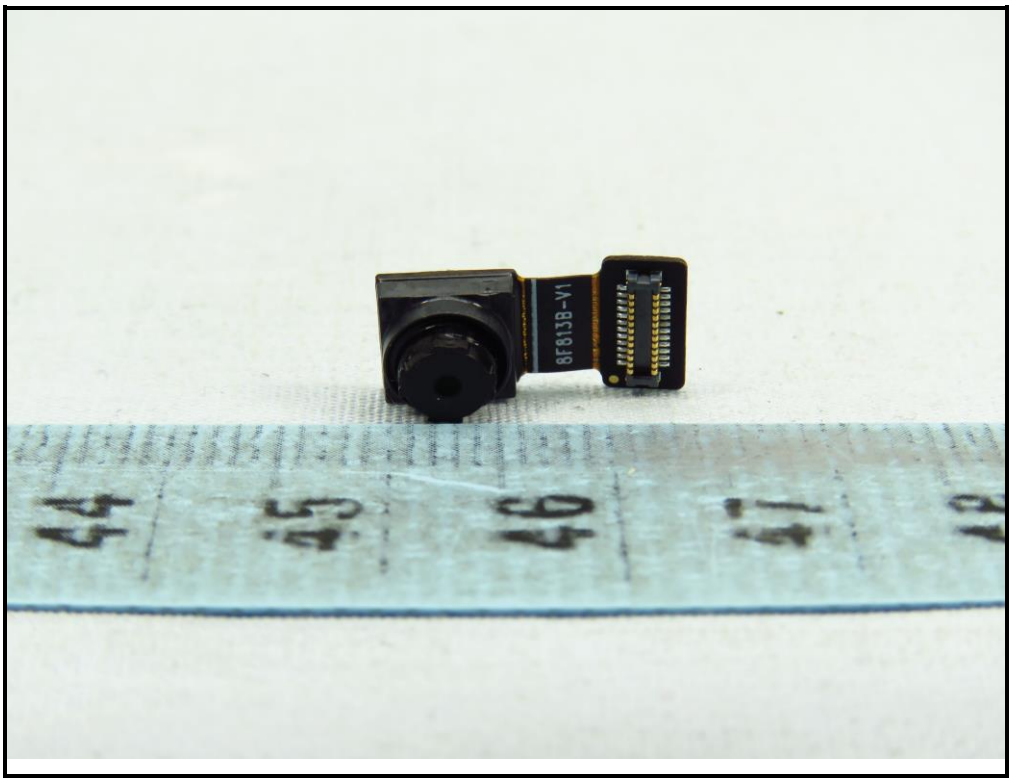
8F813B-V1

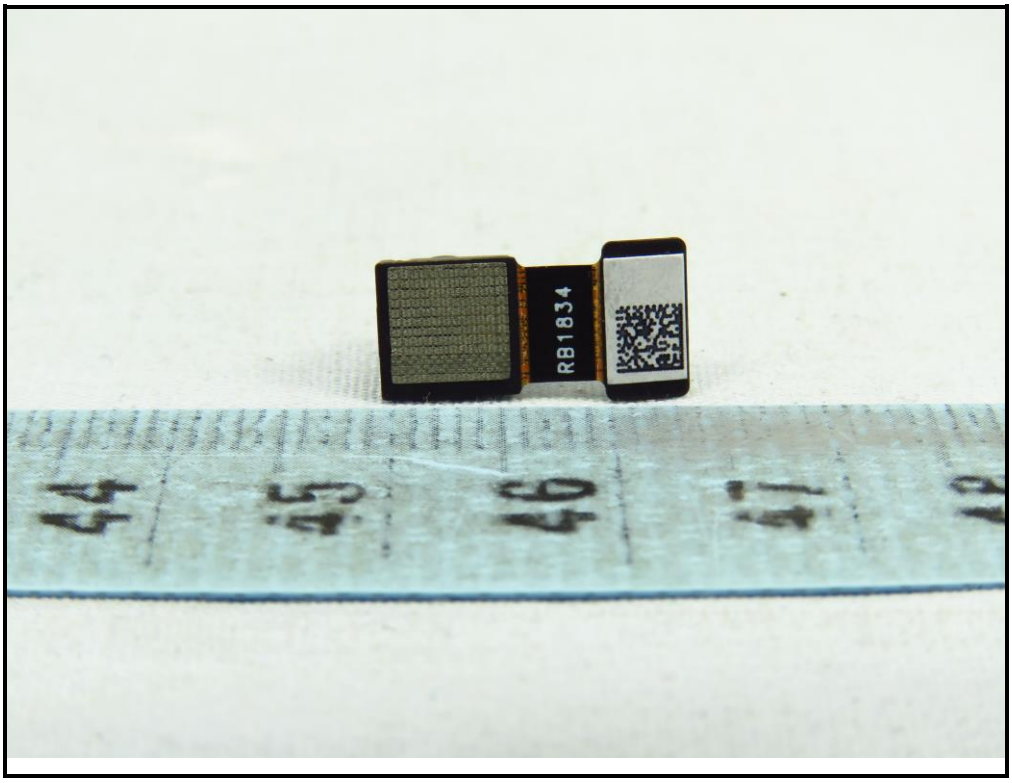
RB1834

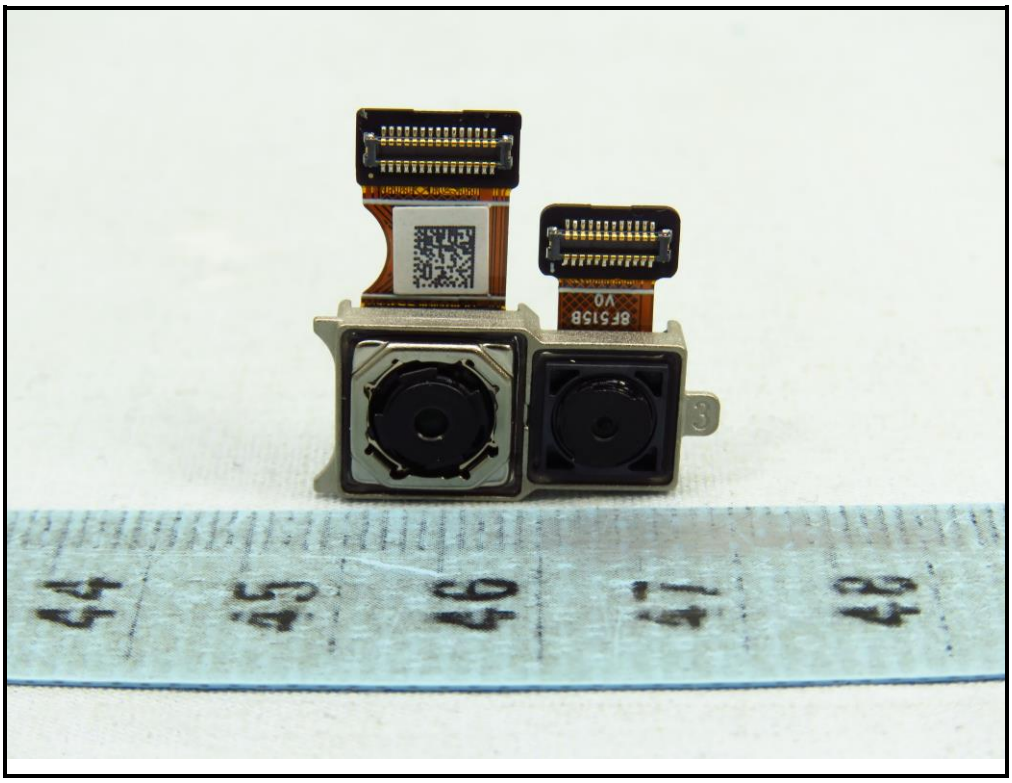
8F515B
V0

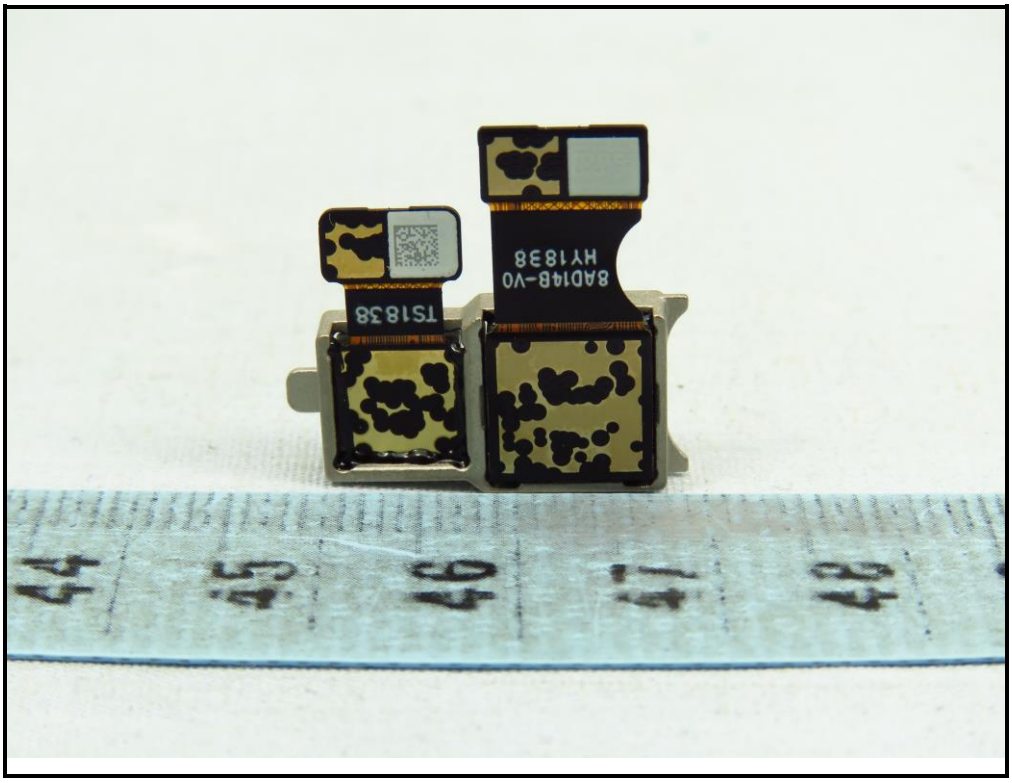
8AD148-V0
HY1838
TS1838

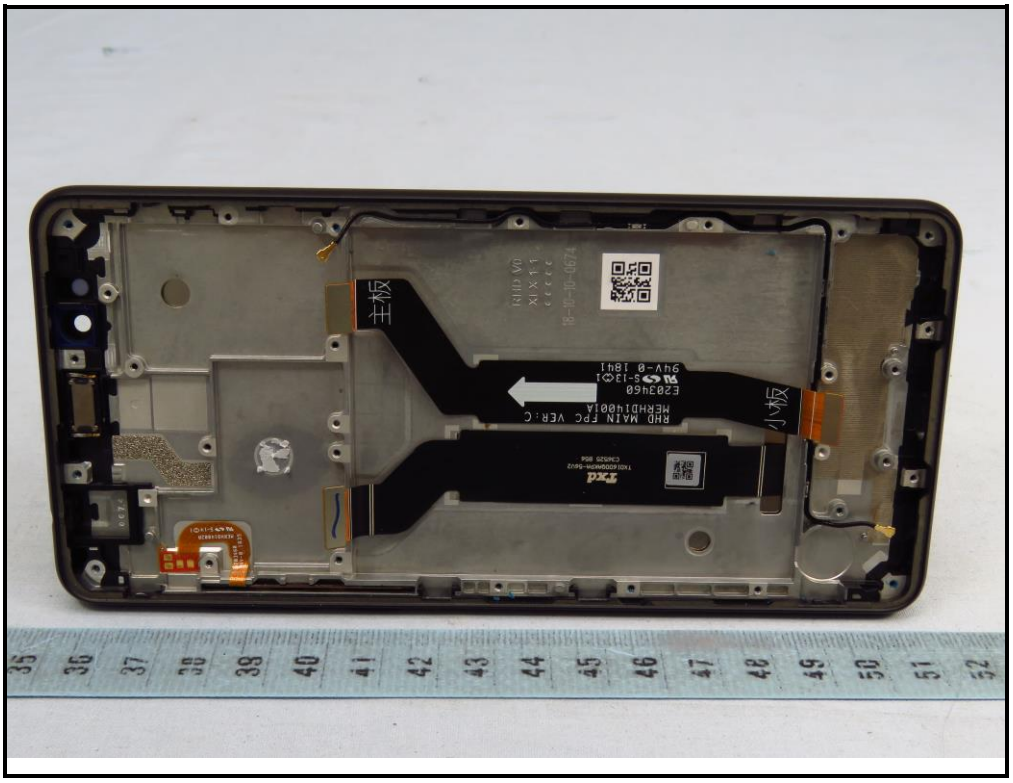

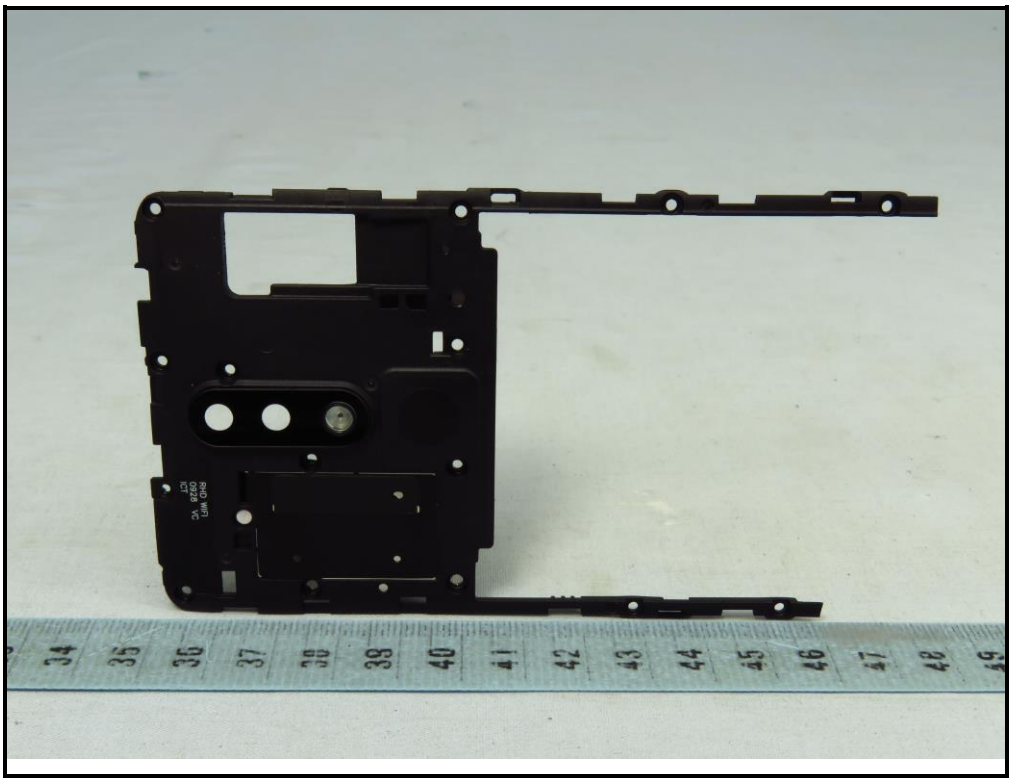

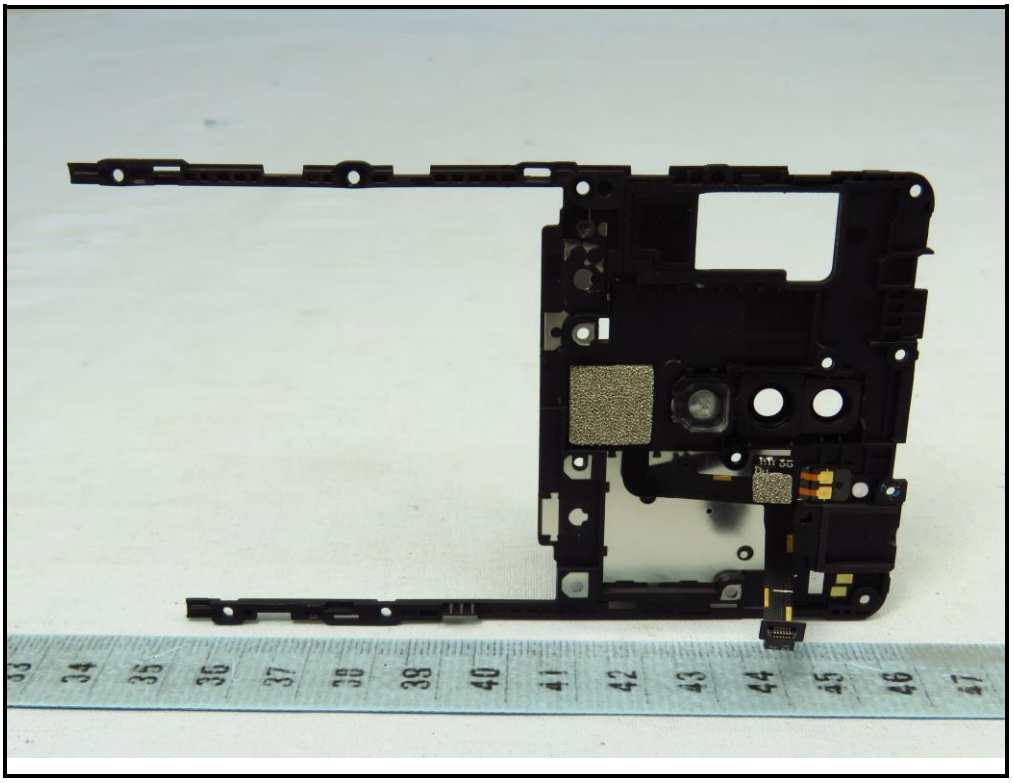

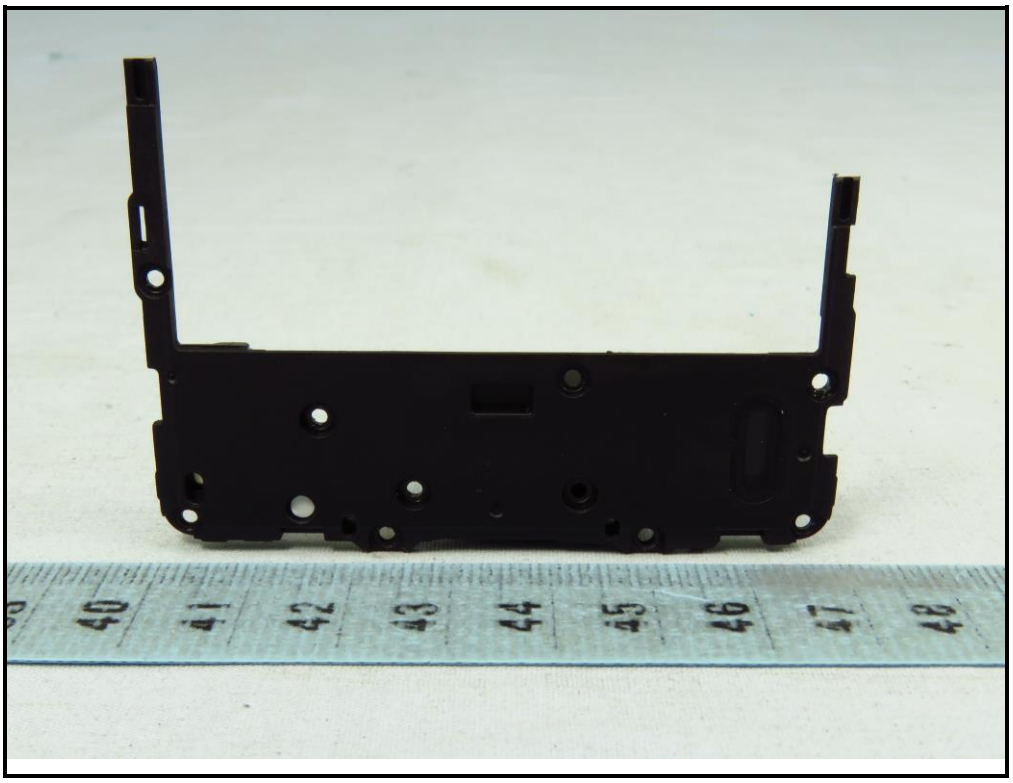

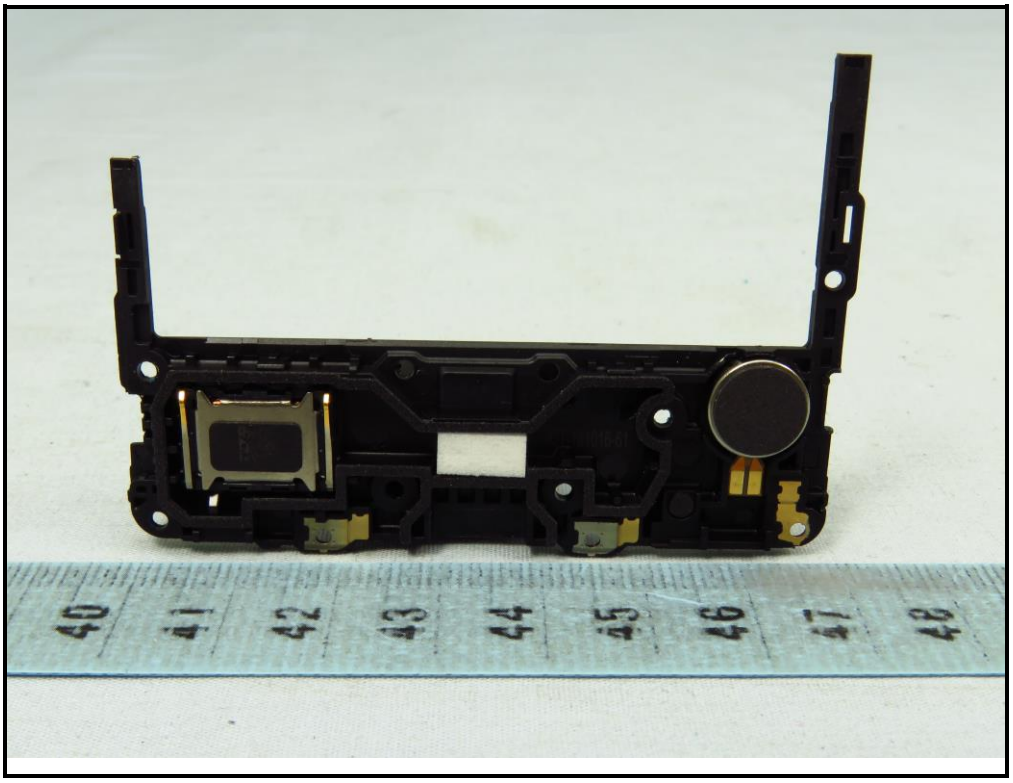

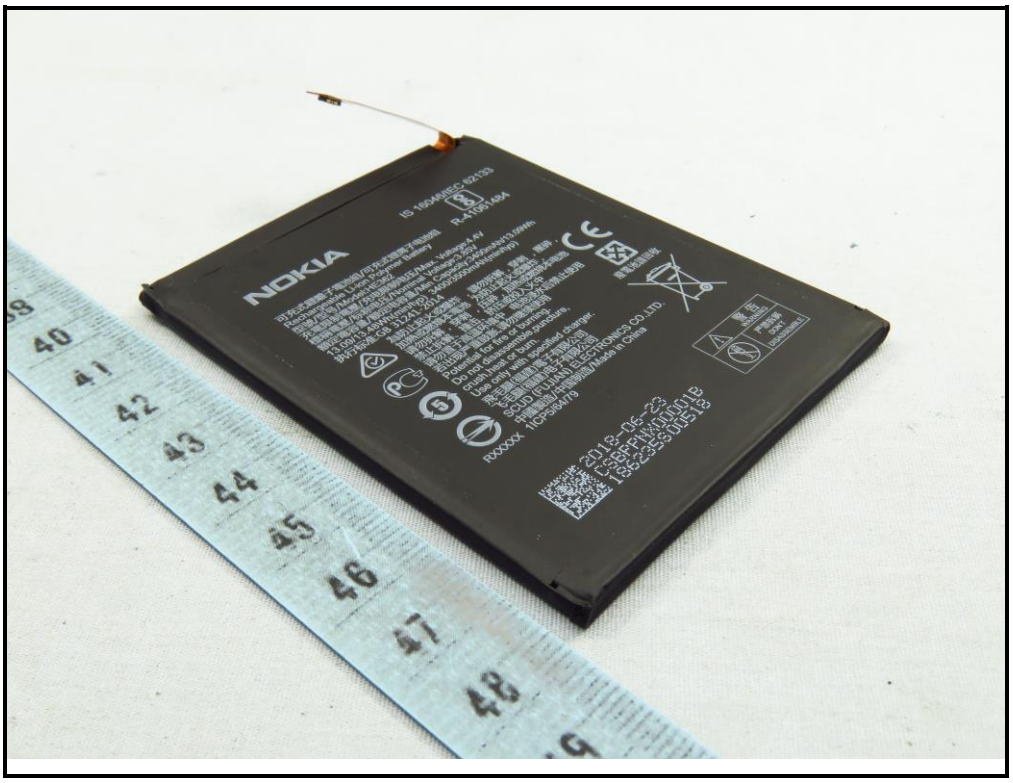
NOKIA

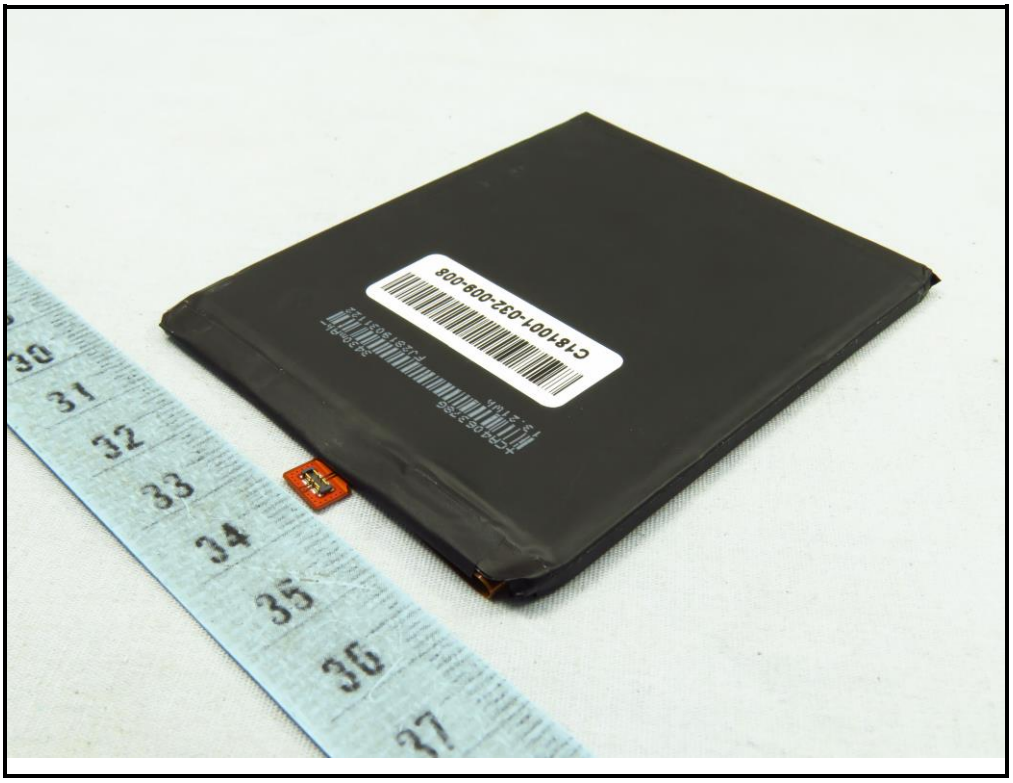
C181001-032-008-008

NOKIA
IS 16046/IEC 62133
R-41061484
可充式鋰離子電池組/可充式锂离子电池组
Rechargeable Li-ion Polymer Battery
型號/型号/Model:HE362
充電限制電壓/充电限制电压/Max. Voltage:4.4V
標稱電壓/标称电压/Nominal Voltage:3.85V
額定電容量/额定电容量/Min Capacity:3400mAh/13.09Wh
13.09/13.48Wh(min/typ) 3400/3500mAh(min/typ)
执行标准:GB 31241-2014
為防止起火或爆炸，請勿拆解，穿刺，壓碎，
加熱或燃燒本電池 为防止起火或爆炸，
请勿拆解，穿刺，压碎，加热或燃烧本电池
禁止拆解、撞击、挤压或投入火中
请勿置于高温环境中 电池浸水后禁止使用
若出现严重鼓胀,请勿继续使用
Potential for fire or burning.
Do not disassemble,puncture,
crush,heat or burn.
Use only with specified charger.
飛毛腿(福建)電子有限公司
飞毛腿(福建)电子有限公司
SCUD (FUJIAN) ELECTRONICS CO.,LTD.
中國製造/中国制造/Made in China
RXXXXX 1ICP5/64/79
廢電池請回收
2018-06-23
CSBPPNX00001B
186235S00518
警告
WARNING
严禁拆解
DON'T
DISASSEMBLE

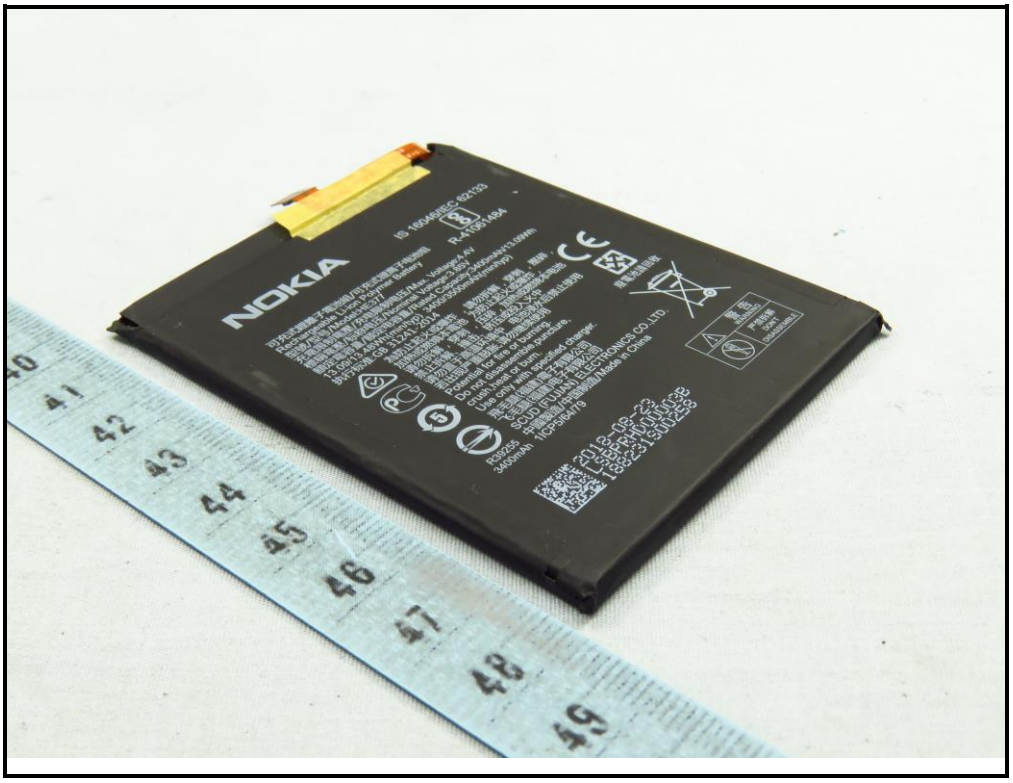
NOKIA

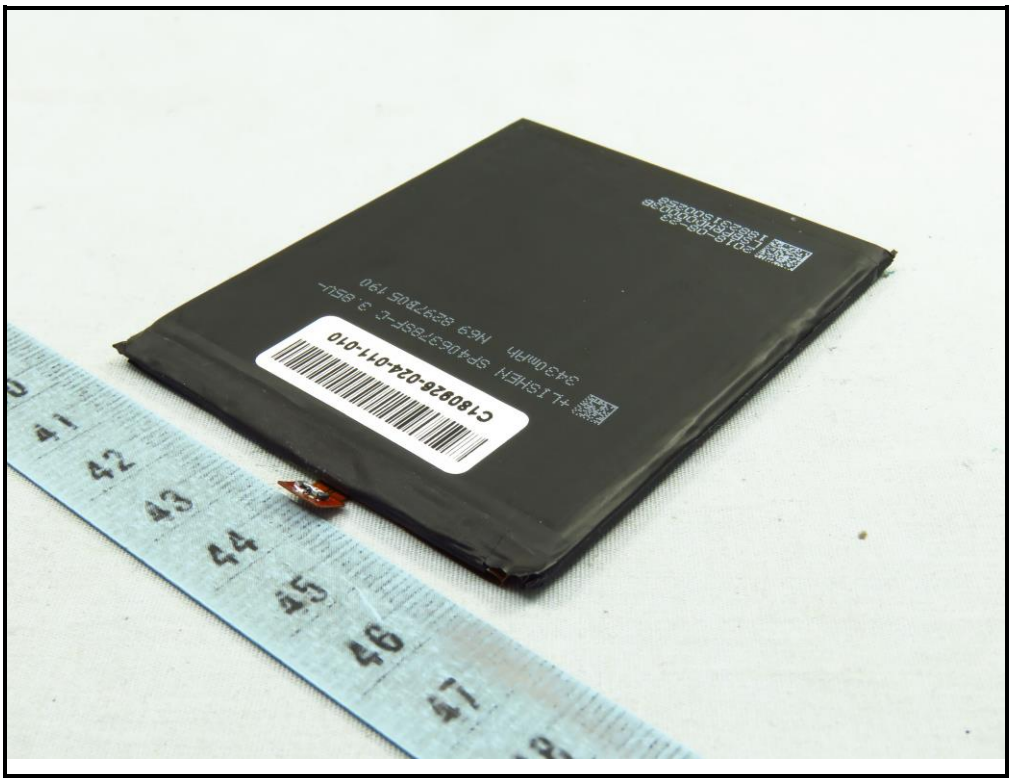
C180828-024-011-010

NOKIA
IS 16046/IEC 62133
R-41061484
可充式鋰離子電池組/可充式锂离子电池组
Rechargeable Li-ion Polymer Battery
型號/型号/Model:HE377
充電限制電壓/充电限制电压/Max. Voltage:4.4V
標稱電壓/标称电压/Nominal Voltage:3.85V
額定電容量/额定电容量/Rated Capacity:3400mAh/13.09Wh
13.09/13.48Wh(min/typ) 3400/3500mAh(min/typ)
执行标准:GB 31241-2014
為防止起火或爆炸，請勿拆解，穿刺，壓碎，
加熱或燃燒本電池 为防止起火或爆炸，
请勿拆解，穿刺，压碎，加热或燃烧本电池
禁止拆解、撞击、挤压或投入火中
请勿置于高温环境中 电池浸水后禁止使用
若出现严重鼓胀,请勿继续使用
Potential for fire or burning.
Do not disassemble,puncture,
crush,heat or burn.
Use only with specified charger.
廢電池請回收
飛毛腿(福建)電子有限公司
飞毛腿(福建)电子有限公司
SCUD (FUJIAN) ELECTRONICS CO.,LTD.
R39255
3400mAh
中國製造/中国制造/Made in China
1ICP5/64/79
2018-08-23
LSBPRHD00003B
188231S00258
警告
WARNING
严禁拆解
DON'T
DISASSEMBLE

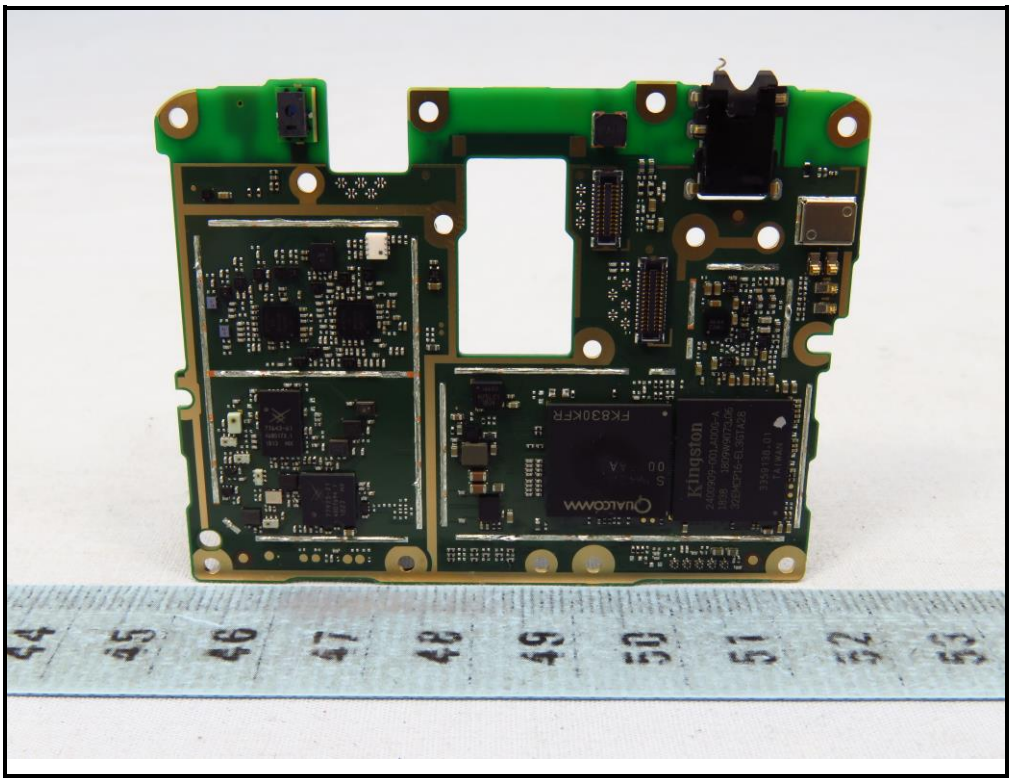
Kingston
QUALCOMM

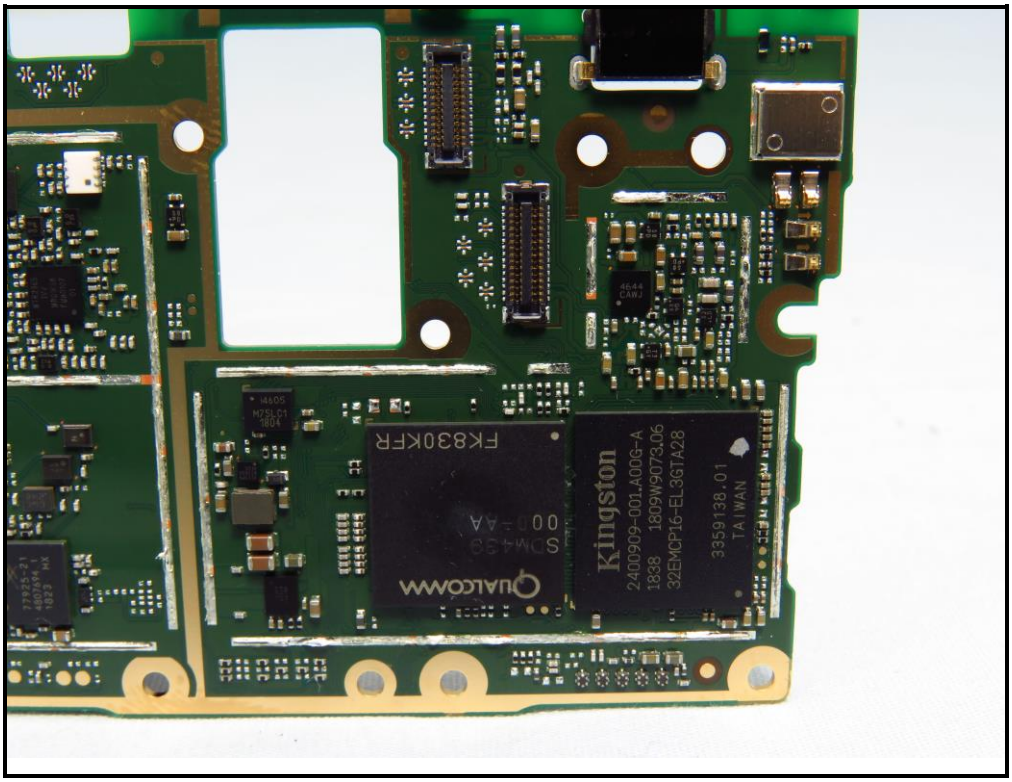
FK830KFR
Kingston
2400909-001.A00G-A
1838 1809W9073.06
32EMCP16-EL3GTA28
3359138.01
TAIWAN
QUALCOMM

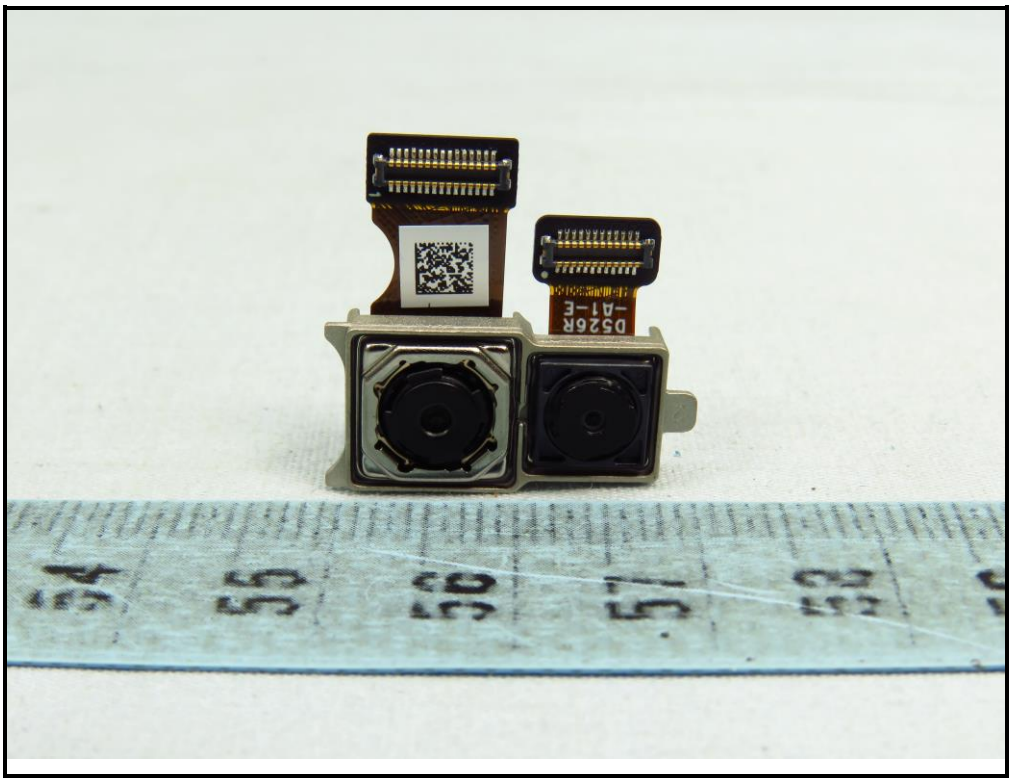
D526R
-A1-E

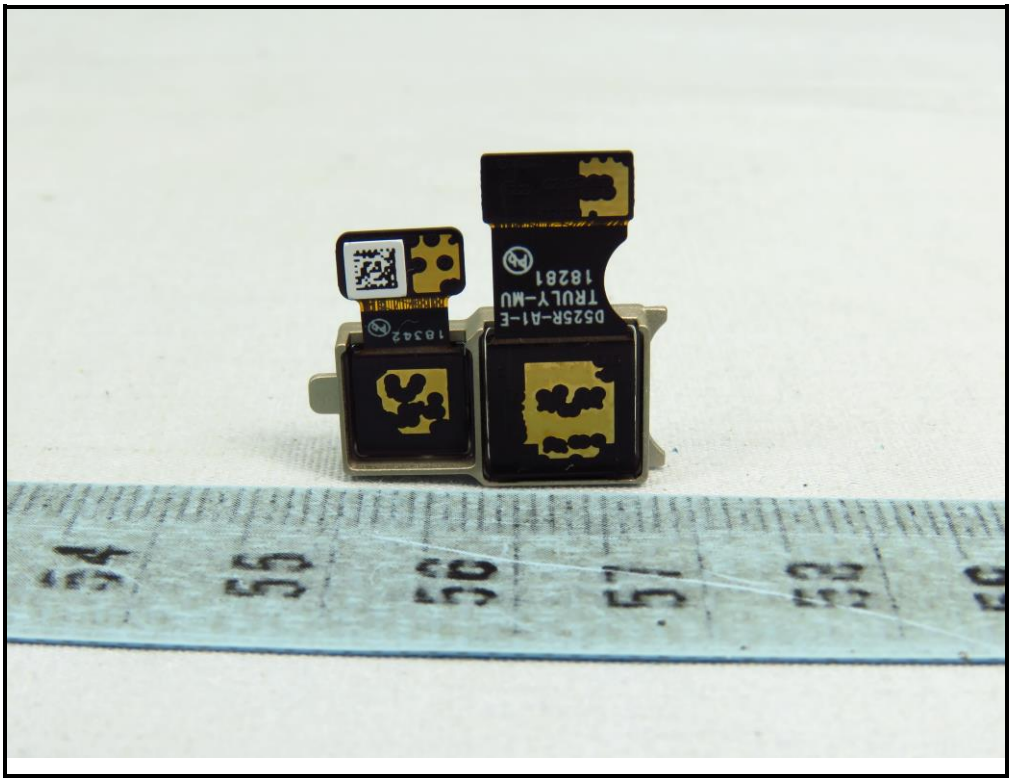
D525R-A1-E
TRULY-MU
18281
18342

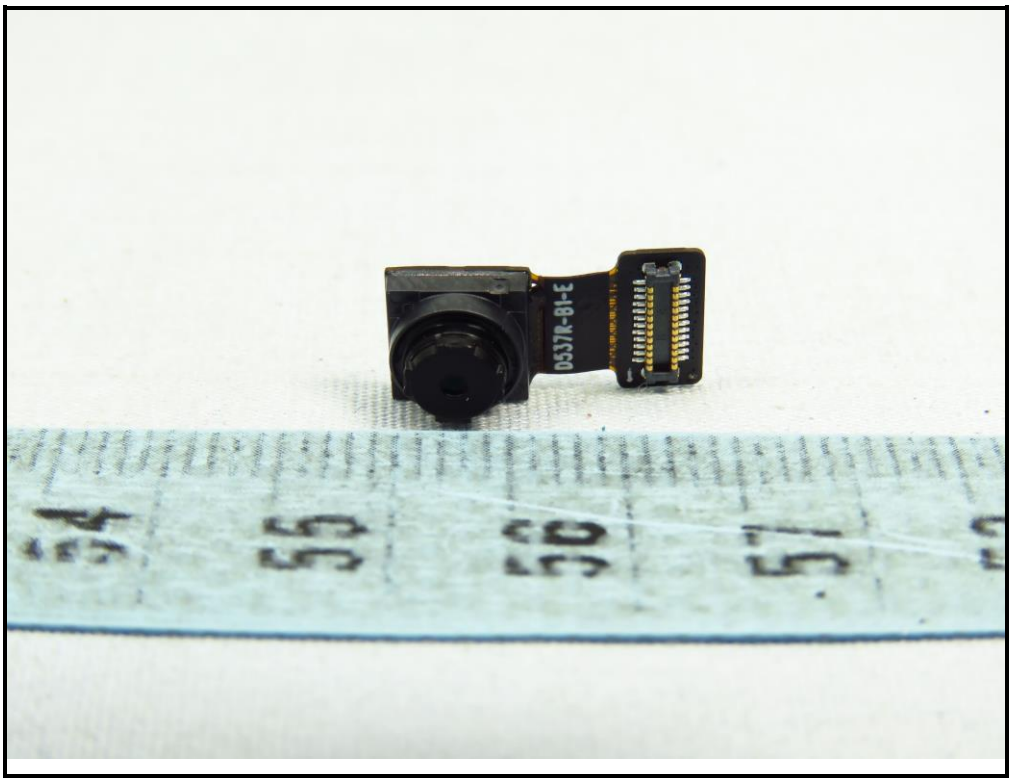
D537R-B1-E

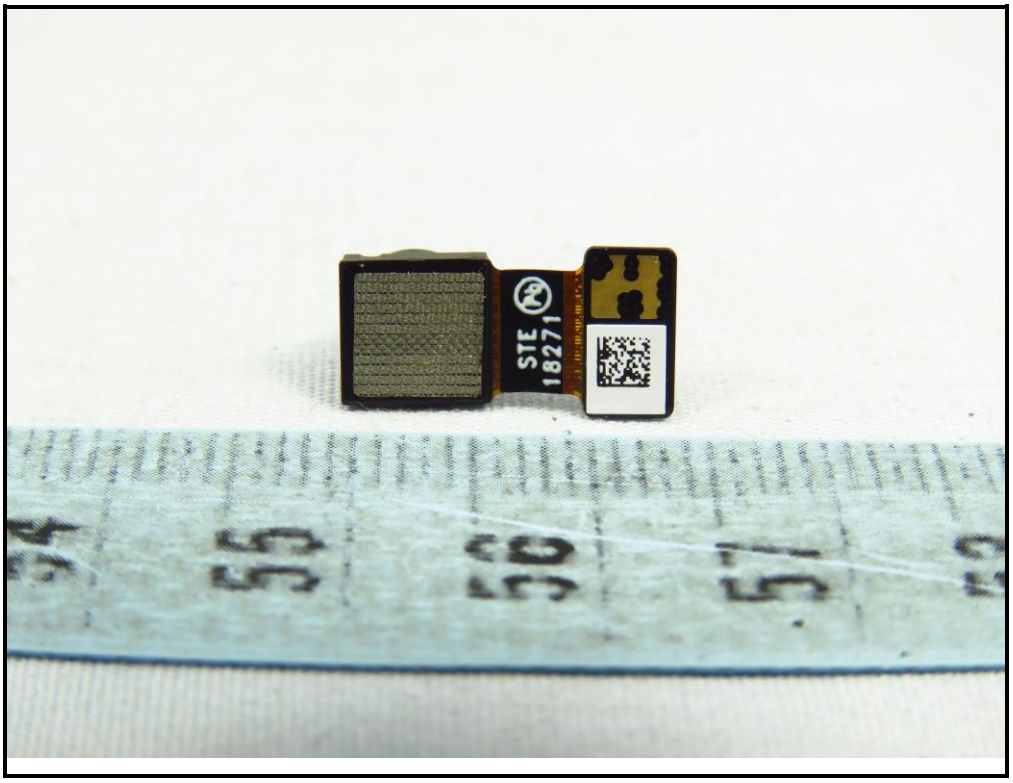
STE
18271