NOKIA
Rechargeable Li-ion Polymer Battery
Do not disassemble,puncture,crush,heat or burn.
Use only with specified charger
HUNAN GAOYUAN BATTERY CO.,LTD.
HMD Global Oy Bertel Jungin aukio 9,
02600 Espoo, Finland
Made in China/Produzido na China
WARNING/ATENÇÃO
DON'T DISASSEMBLE
NÃO DESMONTE

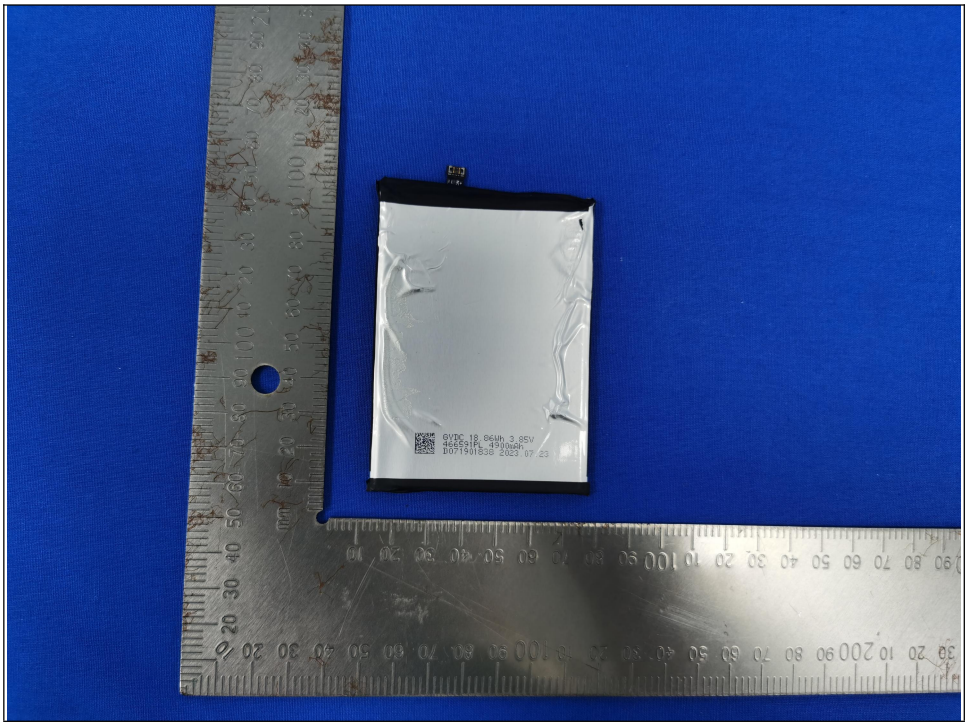
GVDC 18.86Wh 3.85V
466591PL 4900mAh
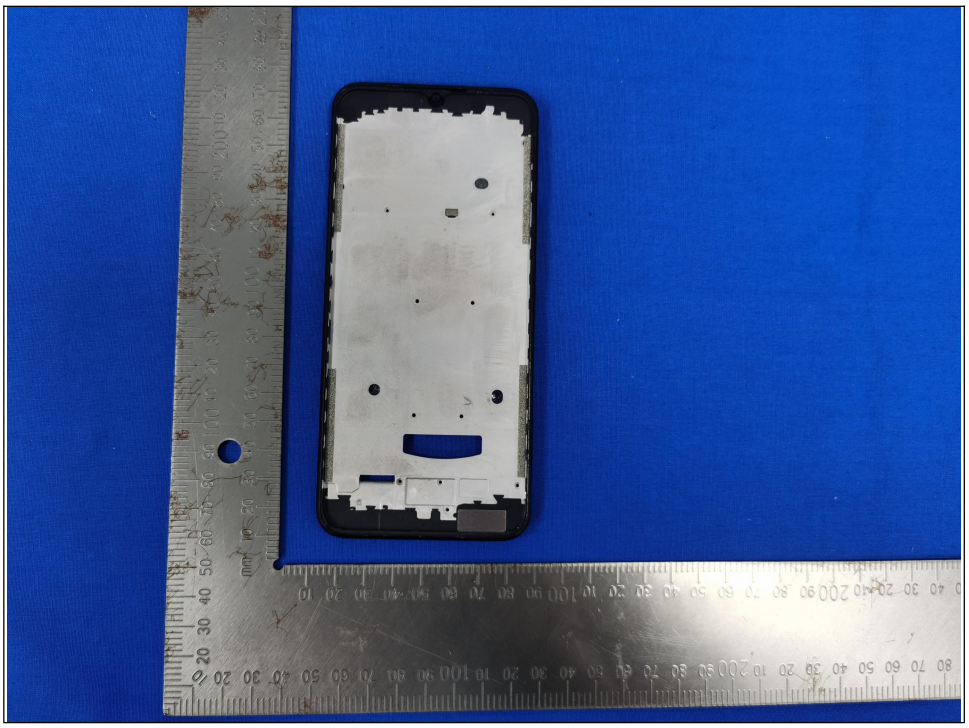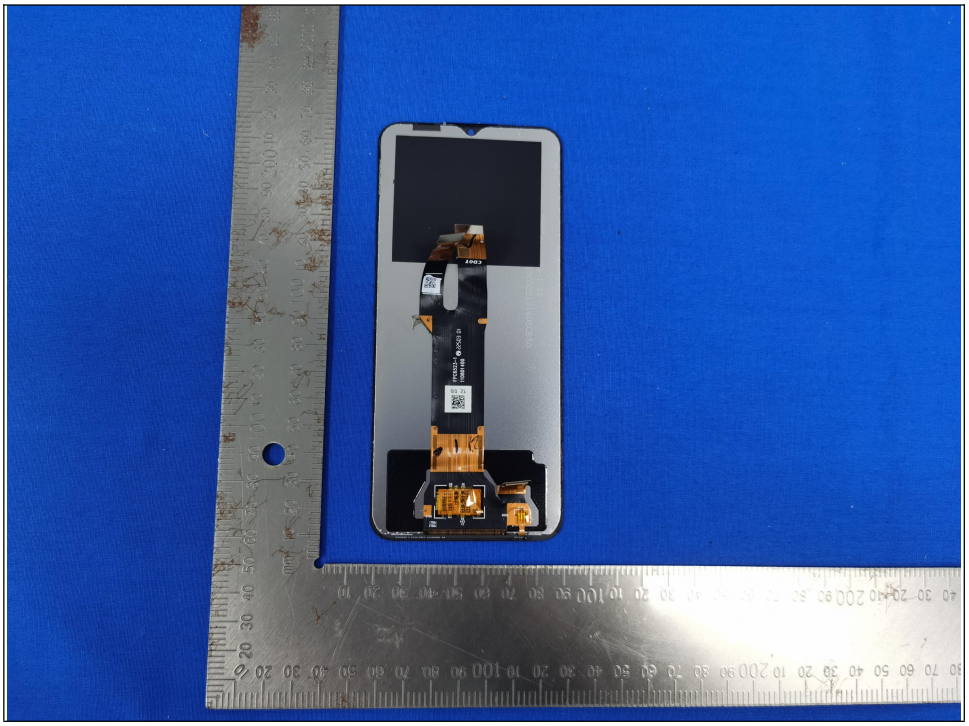
NOKIA
可充式鋰離子電池組
Rechargeable Li-ion Polymer Battery
Bateria recarregável de polímero de íons de lítio
型號/Model/Modelo:WT510
充電限製電壓/Max. Voltage/Voltagem máxima:4.4V
標稱電壓/Nominal Voltage/Voltagem nominal:3.85V
額定容量/Rated Capacity/Capacidade nominal:4900mAh/18.86Wh
Typical Capacity/Capacidade típica:5050mAh/19.44Wh
IS 16046(Part2)/
IEC 62133-2
R-41212083
www.bis.gov.in
為防止起火或者燃燒.
Potential for fire or burning.
Risco de fogo ou queimadura.
R35393
禁止拆解、撞擊、擠壓或投入火中.
Do not disassemble,puncture,crush,heat or burn.
Não desmonte,perfure,amasse,aqueça ou queime.
只能與指定充電器一起使用
Use only with specified charger
Use apenas com o carregador indicado.
UK CA
廢電池請回收
湖南高遠電池有限公司
HUNAN GAOYUAN BATTERY CO.,LTD.
HMD Global Oy Bertel Jungin aukio 9,
02600 Espoo, Finland
中國製造/Made in China/Produzido na China
1ICP5/65/92
2023-08-08
0000600115
62938804BL
WARNING /ATENÇÃO
DON'T DISASSEMBLE
NÃO DESMONTE