

LTE 8	NO	NO	NO	NO	NO	NO	NO	NO
LTE 12	NO	NO	NO	YES	YES	NO	YES	NO
LTE 13	NO	NO	NO	YES	YES	NO	YES	NO
LTE 17	NO	NO	NO	YES	YES	NO	YES	NO
LTE 20	NO	NO	NO	NO	NO	NO	NO	NO
LTE 28	NO	NO	NO	NO	NO	NO	NO	NO
LTE 38	NO	NO	NO	NO	NO	NO	NO	NO
LTE 40	NO	NO	NO	NO	NO	NO	NO	NO
LTE 41	NO	NO	NO	NO	NO	NO	NO	NO
LTE 66	NO	NO	NO	YES	YES	NO	YES	NO
Bluetooth	NO	NO	NO	NO	NO	NO	NO	NO
WiFi	NO	NO	NO	NO	NO	NO	NO	NO
GPS	NO	NO	NO	NO	NO	NO	NO	NO

- FM changes: NO
- Other components changes:
LCD/ Speaker/ Camera/ Vibrator changes: NO
Other changes detailed: Duplexer and wave filter are different

● **MECHANICAL MODIFICATIONS:**

- Use new metal front/back cover or keypad: No
- Mechanical shell changes:No
Whole size of EUT: No
Distance of Ear reference point to bottom of handset: No
Other trinkets to change the surface of handset: No
- Other changes detailed:No

in conclusion

The difference between the two models lies in the difference of some frequency bands and the corresponding parts as duplexer and wave filter are different.

TA-1505 has more RF frequency bands than TA-1495, and the extra bands are WCDMA B2/B4,LTE B2/B4/B12/B13/B17/B66.

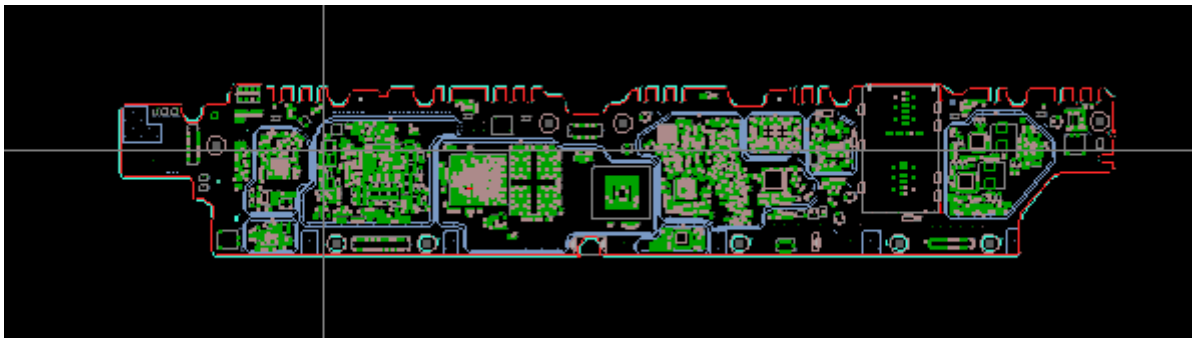

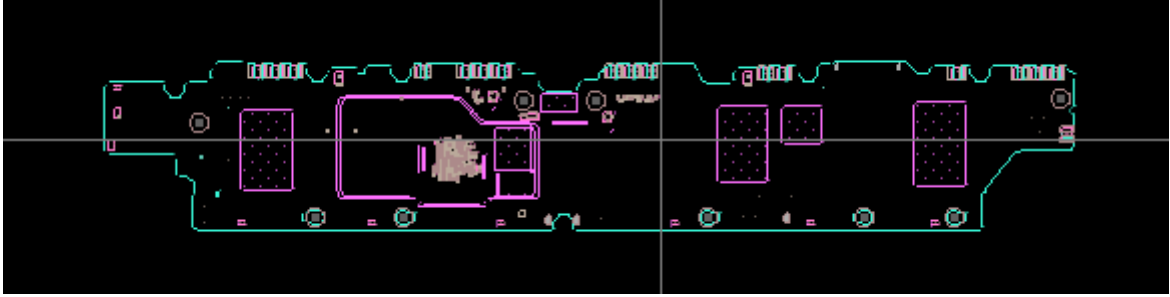

Layout PDF



EM_U1030_V1_1_L20_20210424-GB2.pdf

APPROVED BY:

Project Manager: Lydia Li

Signature: *Lydia Li*

Signature:

Date: 2022/9/26