# PHOTOGRAPHS OF THE EUT

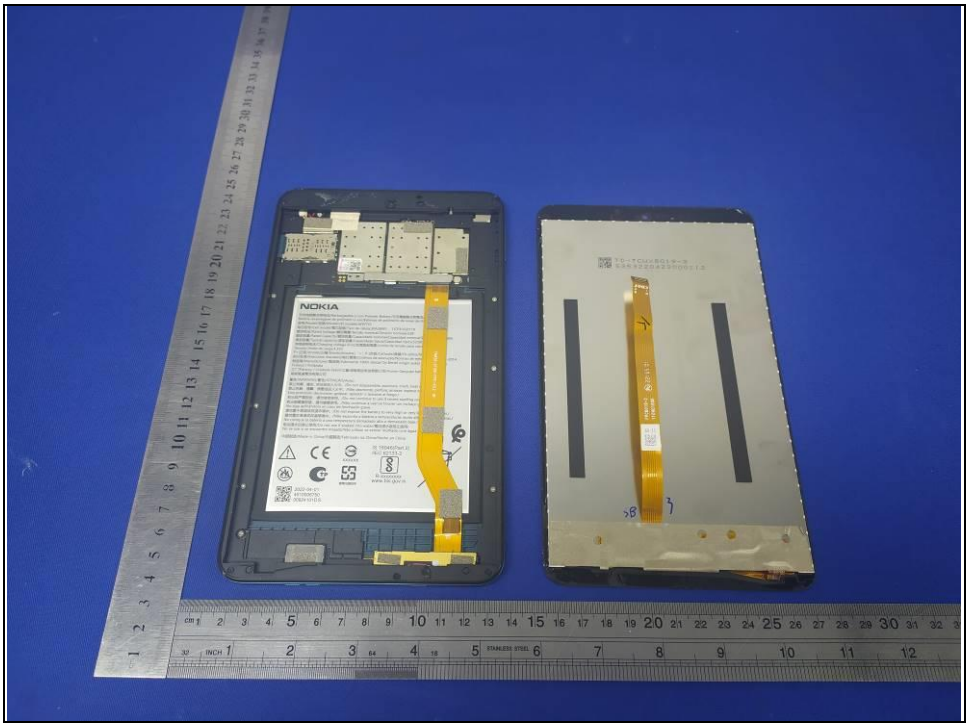


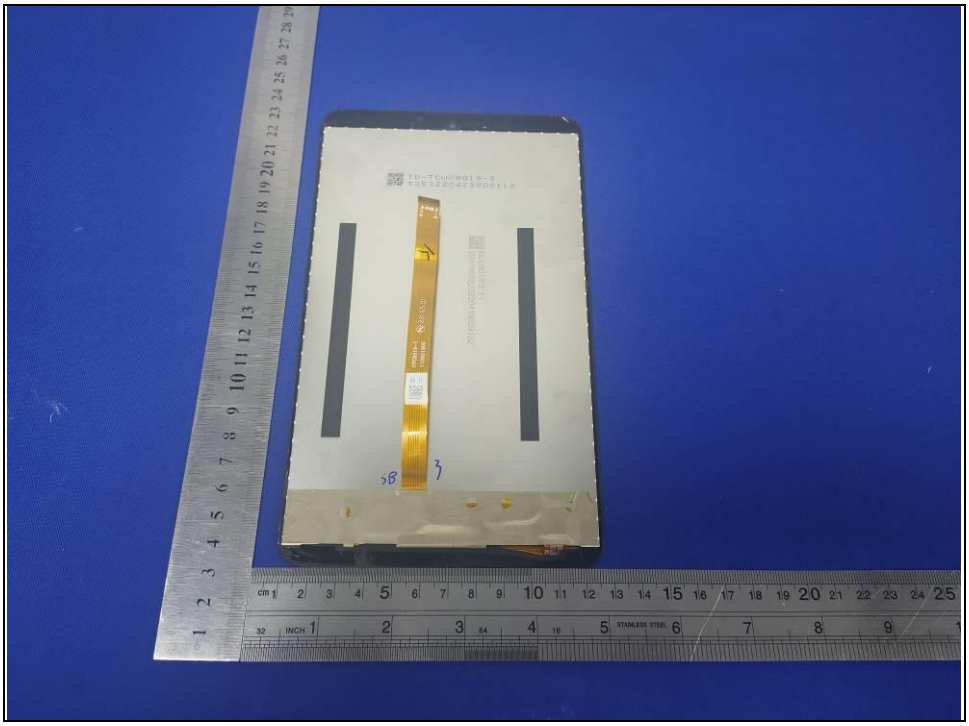

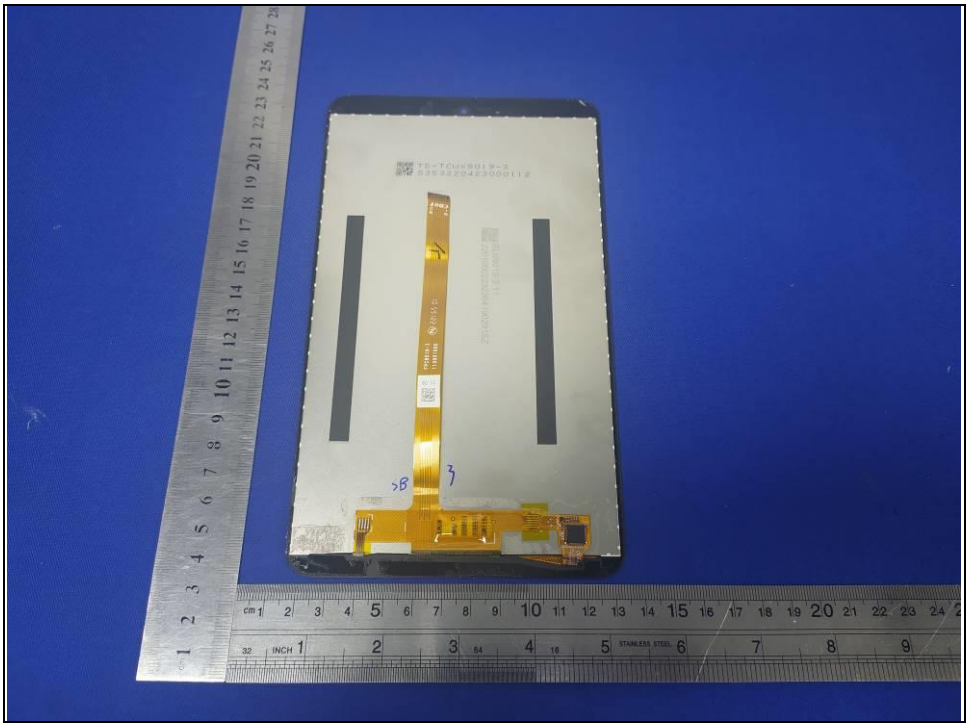

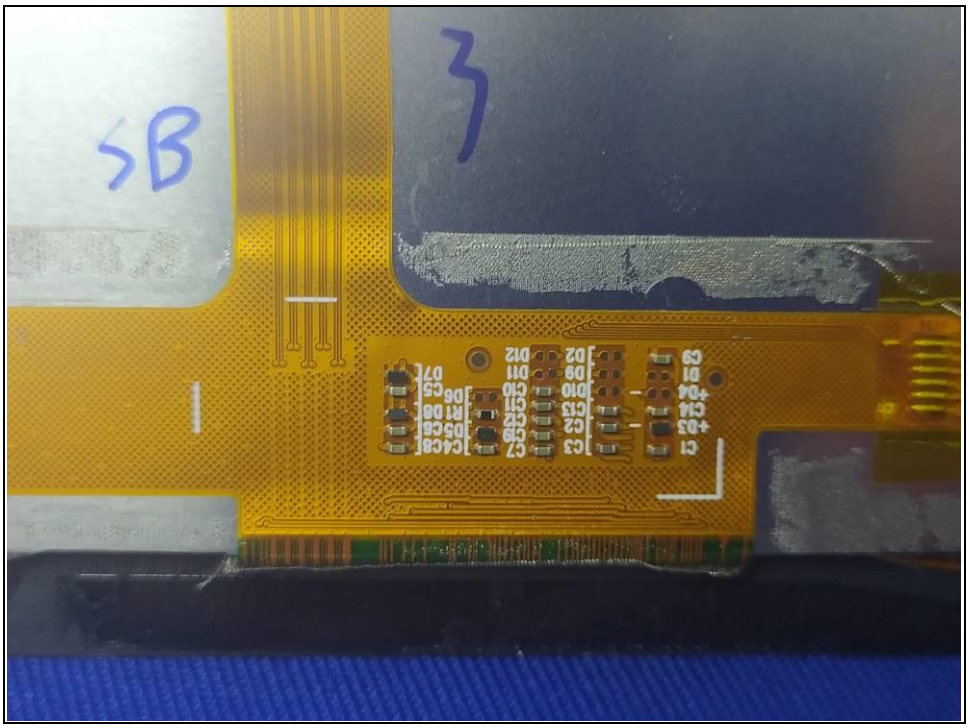

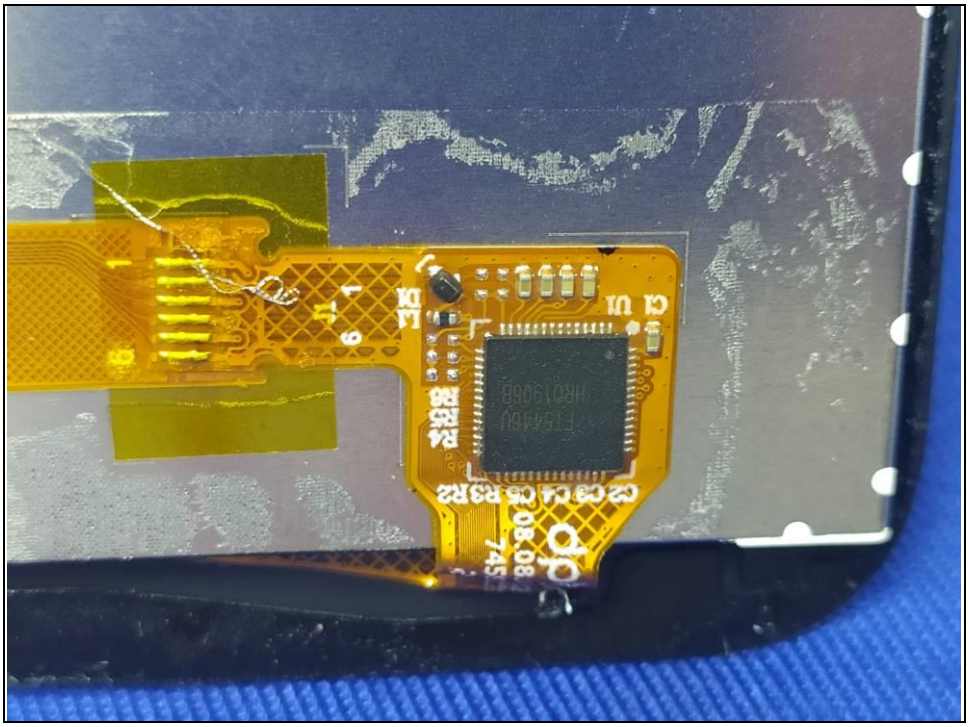

NOKIA

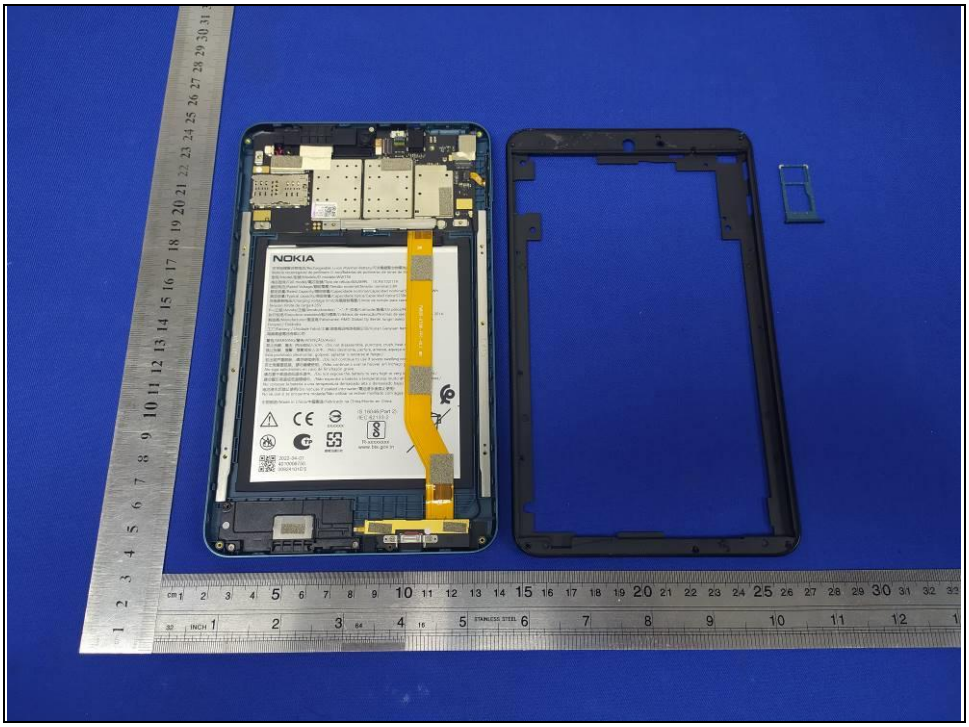
NOKIA

NOKIA

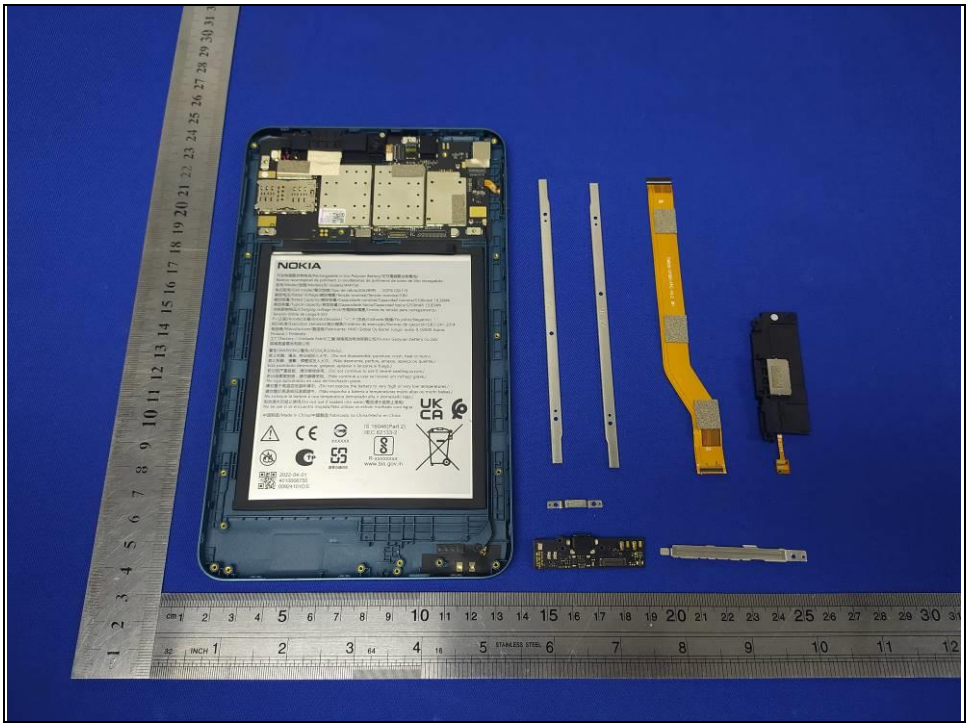


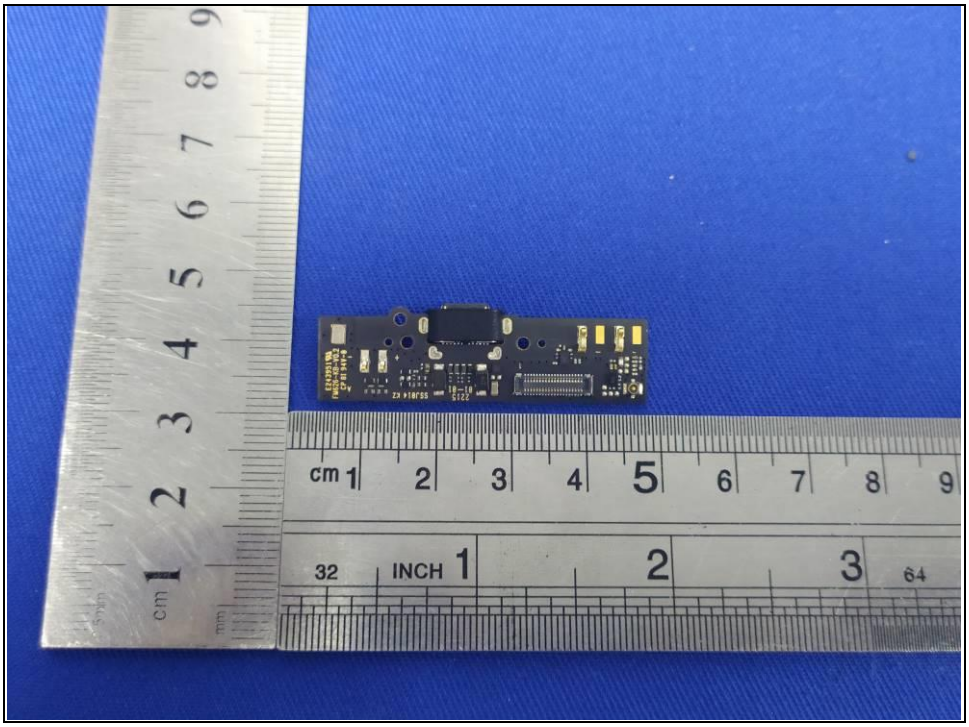

BV 7Layers Communications Technology (Shenzhen) Co., Ltd

No.B102, Dazu Chuangxin Mansion, North of Beihuan Avenue, North Area, Hi-Tech Industrial Park, Nanshan District, Shenzhen, Guangdong, China

Tel: +86 755 8869 6566
Fax: +86 755 8869 6577
Email: customerservice.sw@bureauveritas.com

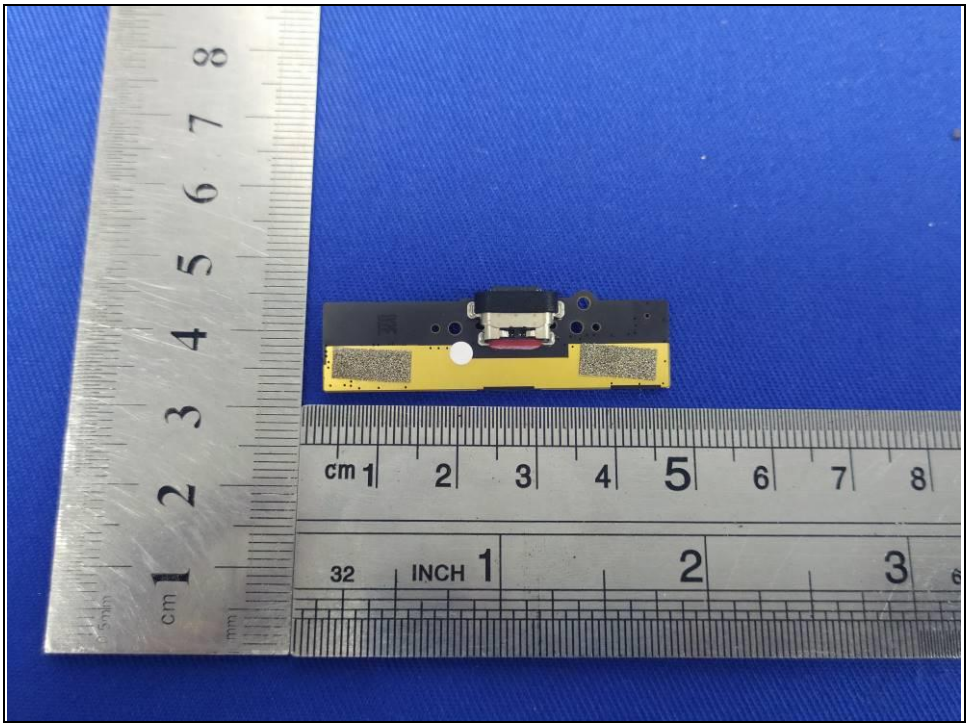

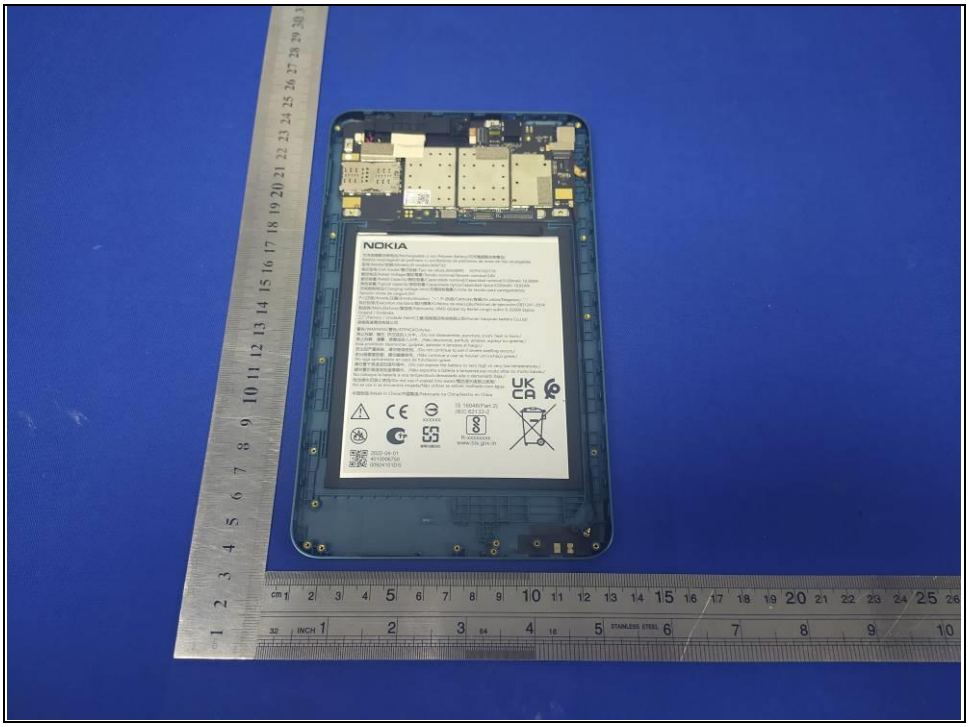
NOKIA

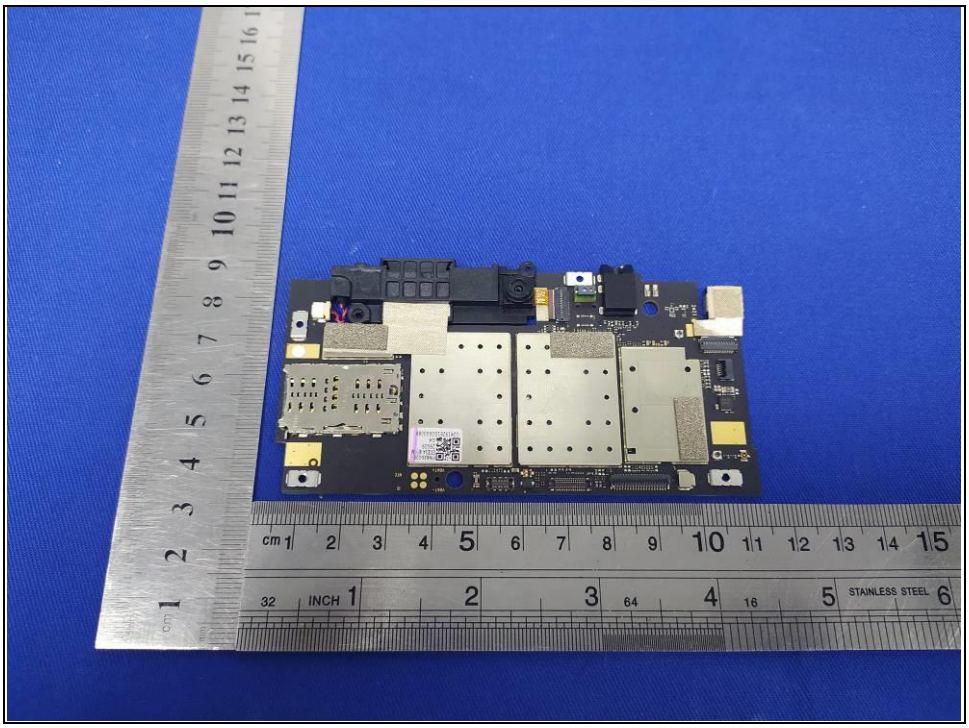

BV 7Layers Communications Technology (Shenzhen) Co., Ltd

No.B102, Dazu Chuangxin Mansion, North of Beihuan Avenue, North Area, Hi-Tech Industrial Park, Nanshan District, Shenzhen, Guangdong, China

Tel: +86 755 8869 6566
Fax: +86 755 8869 6577
Email: customerservice.sw@bureauveritas.com

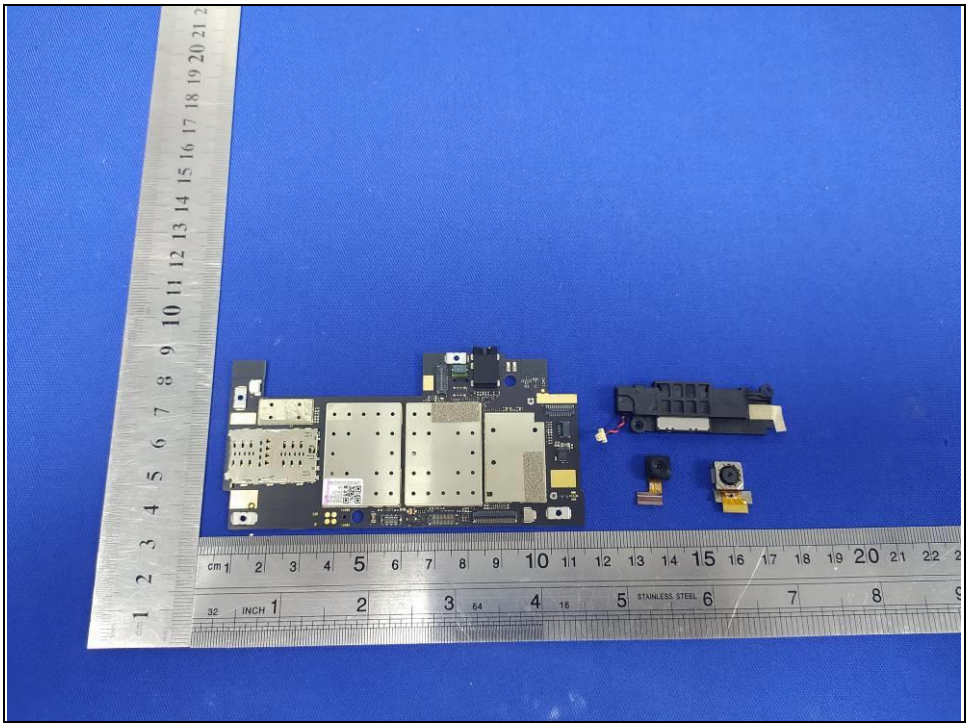

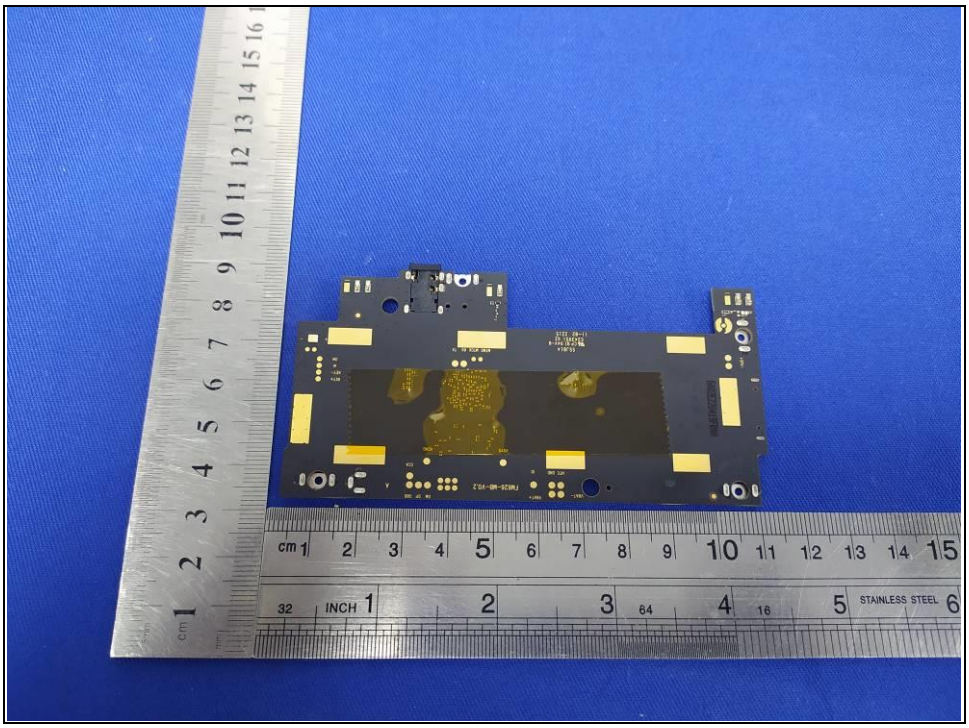

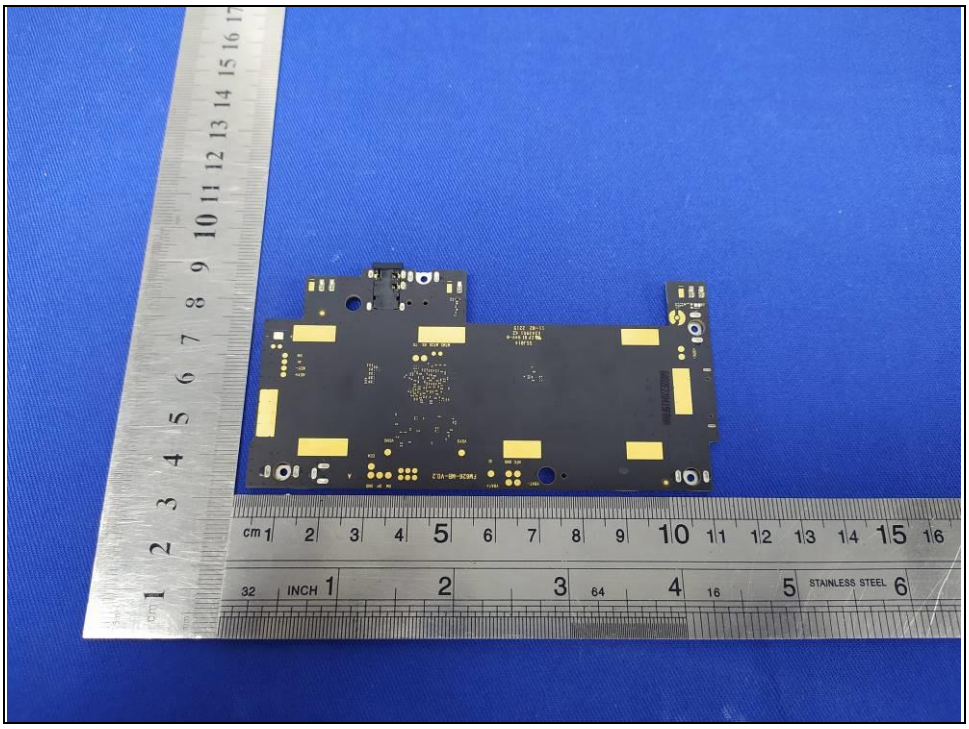

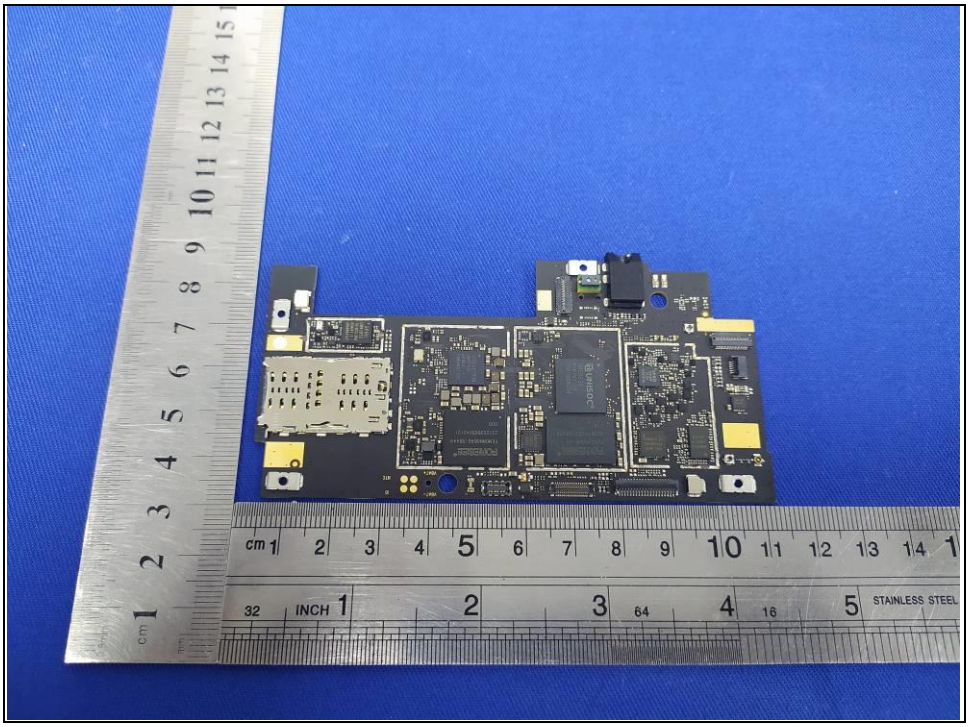

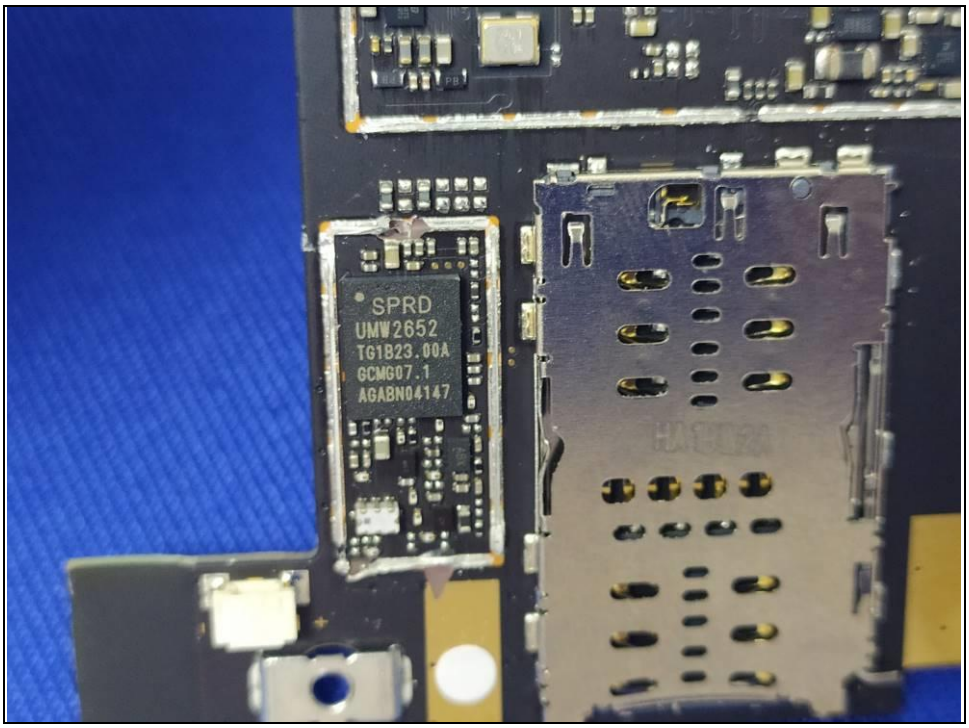
SPRD
UMW2652
TG1B23.00A
GCMG07.1
AGABN04147

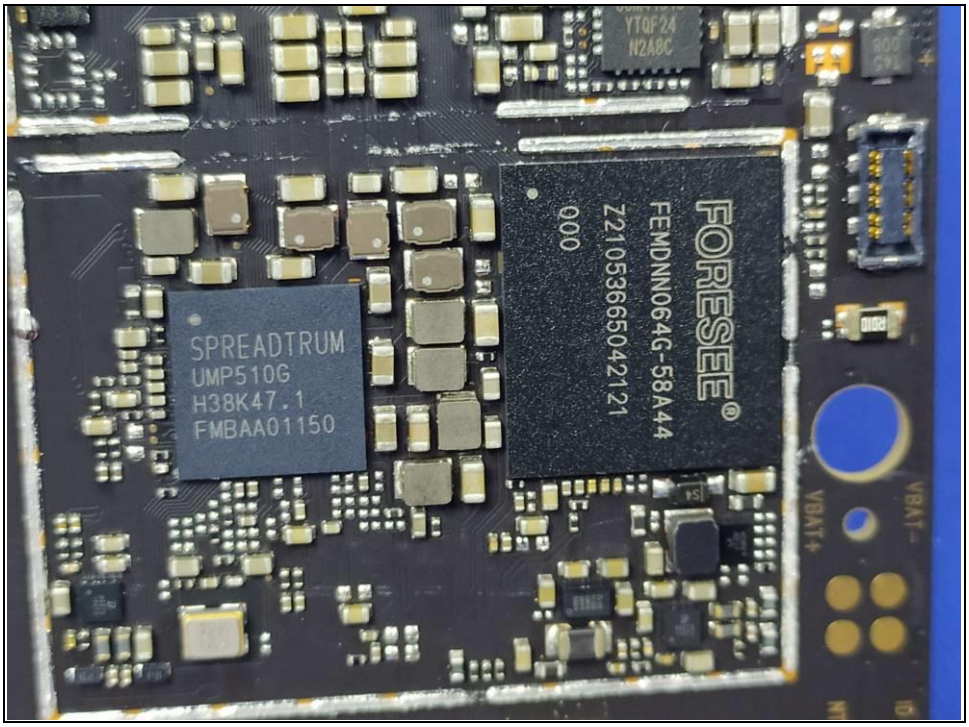
YTQF24
N2A8C
SPREADTRUM
UMP510G
H38K47.1
FMBAA01150
FORESEE
FEMDNN064G-58A44
Z210536650421 21
000
VBAT-
VBAT+

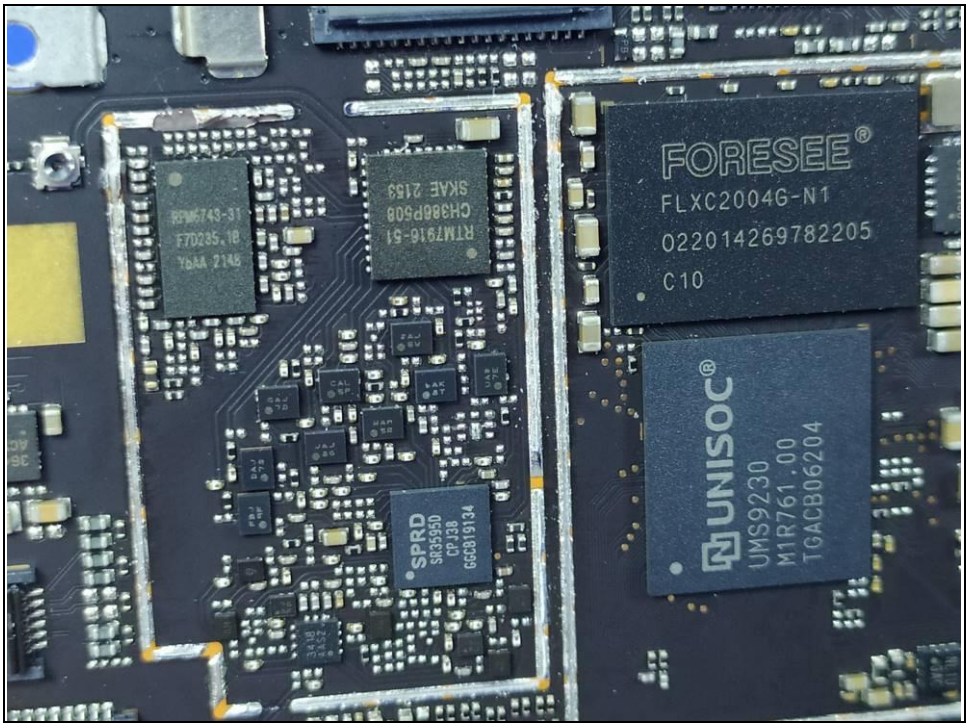
FORESEE
FLXC2004G-N1
022014269782205
C10
UNISOC
UMS9230
M1R761.00
TGACB06204
SPRD
SR35950
CP338
GCCB19134
RTM7916-51
CH386P508
SKAE 2153
RFM6743-31
F70235.18
YbAA 2146

NOKIA

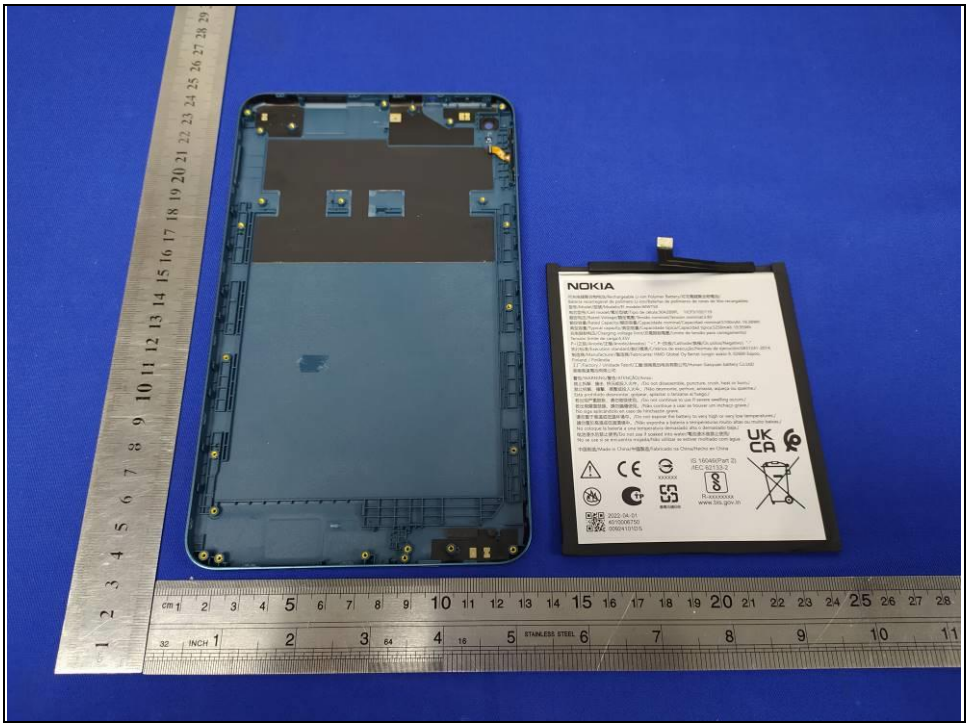
NOKIA

NOKIA

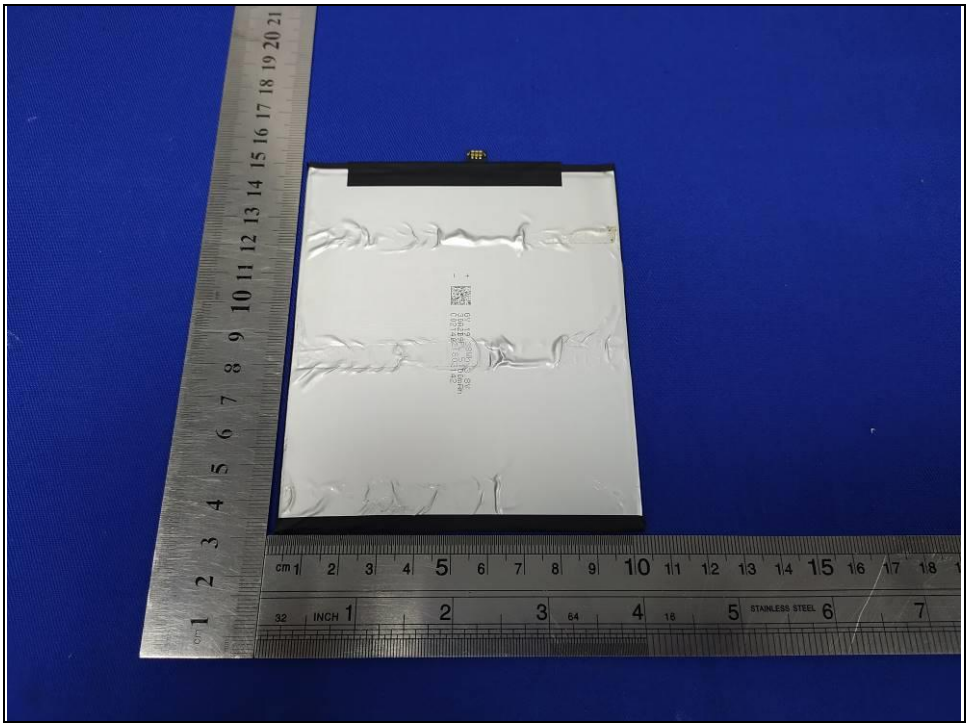

NOKIA
可充电锂聚合物电池/Rechargeable Li-ion Polymer Battery/可充電鋰聚合物電池/
Bateria recarregável de polímero Li-ion/Baterías de polímeros de iones de litio recargables
型号/Model/型號/Modelo/El modelo:WWT50
电芯型号/Cell model/電芯型號/Tipo de célula:30A2B9PL 1ICP3/102/119
额定电压/Rated Voltage/額定電壓/Tensão nominal/Tensión nominal:3.8V
额定容量/Rated Capacity/額定容量/Capacidade nominal/Capacidad nominal:5100mAh 19.38Wh
典型容量/Typical capacity/典型容量/Capacidade típica/Capacidad típica:5250mAh 19.95Wh
充电限制电压/Charging voltage limit/充電限制電壓/Limite de tensão para carregamento/
Tensión límite de carga:4.35V
P+(正极/Anode/正極/ánodo/ánodos) "+", P-(负极/Cathode/負極/Os pólos/Negativo) "-"
执行标准/Execution standard/執行標準/Critérios de execução/Normas de ejecución:GB31241-2014
制造商/Manufacturer/製造商/Fabricante: HMD Global Oy Bertel Jungin aukio 9, 02600 Espoo,
Finland / Finlândia
工厂/Factory / Unidade Fabril/工廠:湖南高远电池有限公司/Hunan Gaoyuan battery Co.Ltd/
湖南高遠電池有限公司
警告/WARNING/警告/ATENÇÃO/Aviso:
禁止拆解、撞击、挤压或投入火中。/Do not disassemble, puncture, crush, heat or burn./
禁止拆解、撞擊、擠壓或投入火中。/Não desmonte, perfure, amasse, aqueça ou queime./
Está prohibido desmontar, golpear, aplastar o lanzarse al fuego./
若出现严重鼓胀，请勿继续使用。/Do not continue to use if severe swelling occurs./
若出現嚴重鼓脹，請勿繼續使用。/Não continue a usar se houver um inchaço grave./
No siga aplicándolo en caso de hinchazón grave.
请勿置于高温或低温环境中。/Do not expose the battery to very high or very low temperatures./
請勿置於高溫或低溫環境中。/Não exponha a bateria a temperaturas muito altas ou muito baixas./
No coloque la batería a una temperatura demasiado alta o demasiado baja./
电池浸水后禁止使用/Do not use if soaked into water/電池浸水後禁止使用/
No se use si se encuentra mojada/Não utilizar se estiver molhado com água .
中国制造/Made in China/中國製造/Fabricado na China/Hecho en China
UK CA
CE
XXXXXX
IS 16046(Part 2)
/IEC 62133-2
R-XXXXXXXX
www.bis.gov.in
廢電池請回收
2022-04-01
4010006750
00924101DS

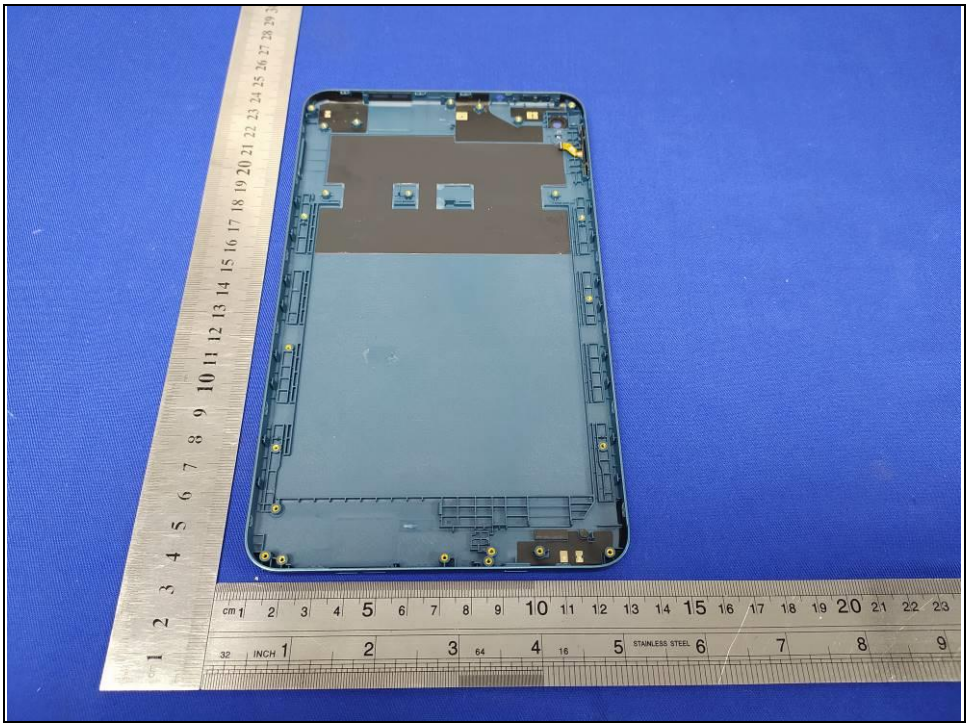

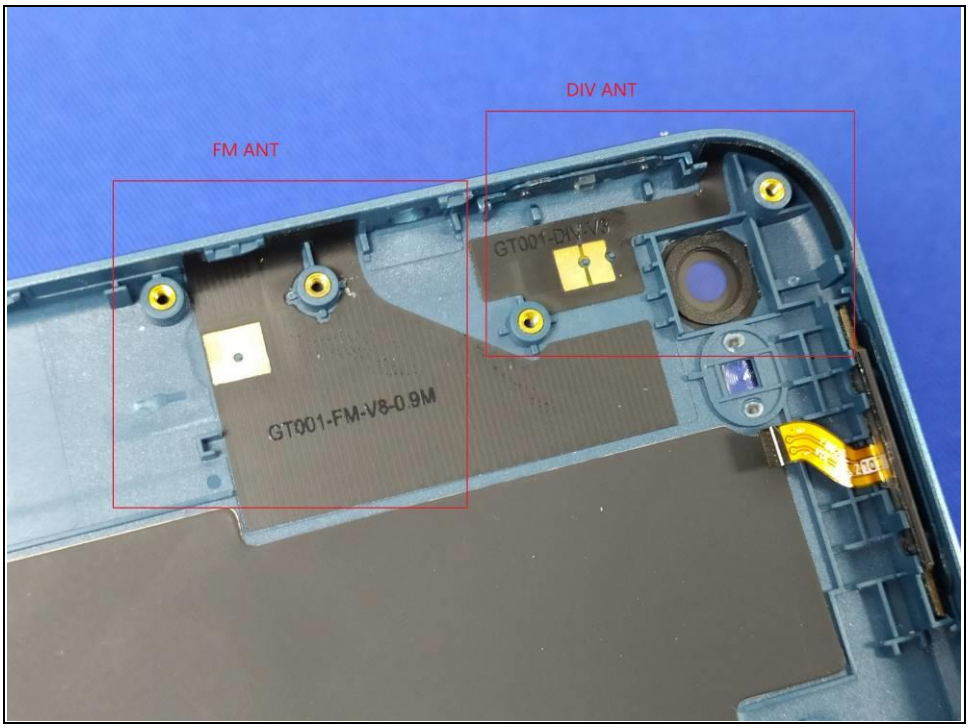
DIV ANT
FM ANT
GT001-FM-V8-0.9M

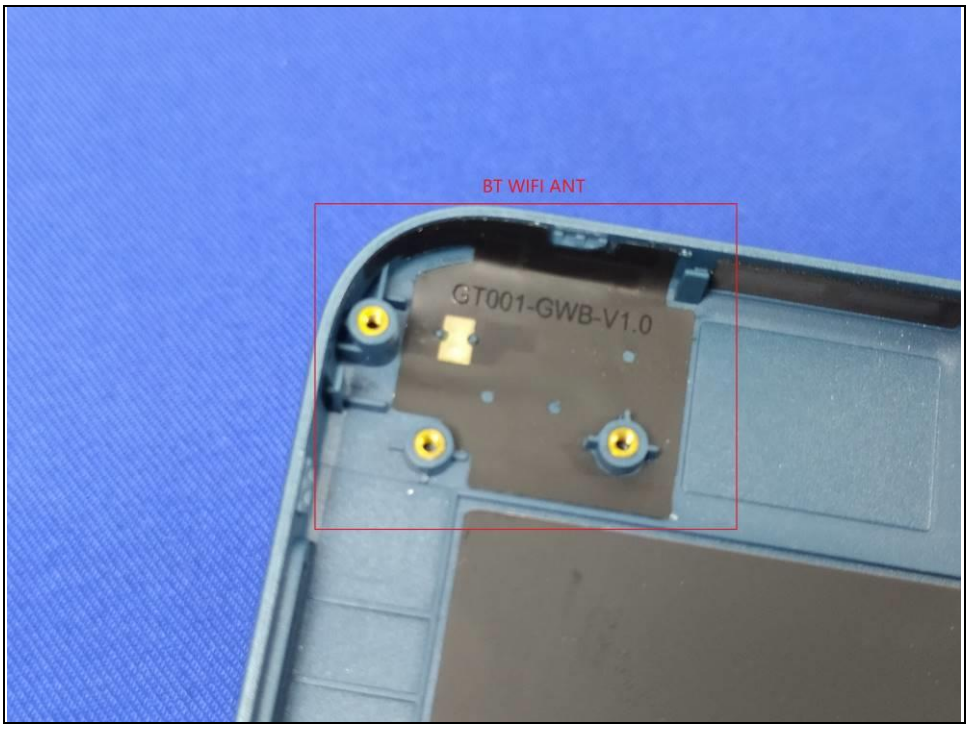
BT WIFI ANT
GT001-GWB-V1.0

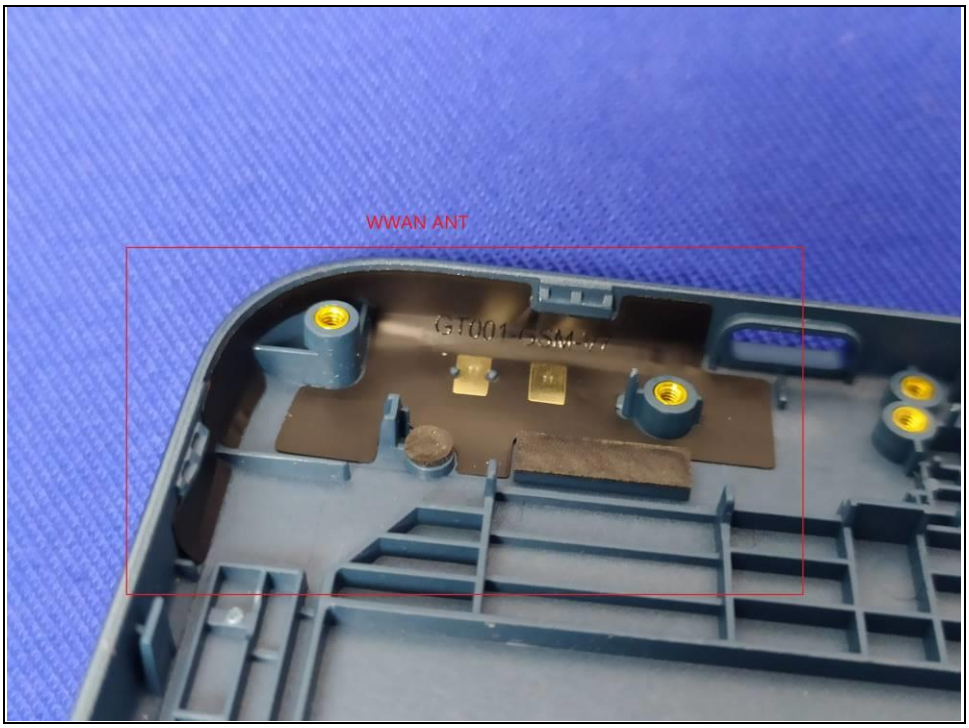
WWAN ANT

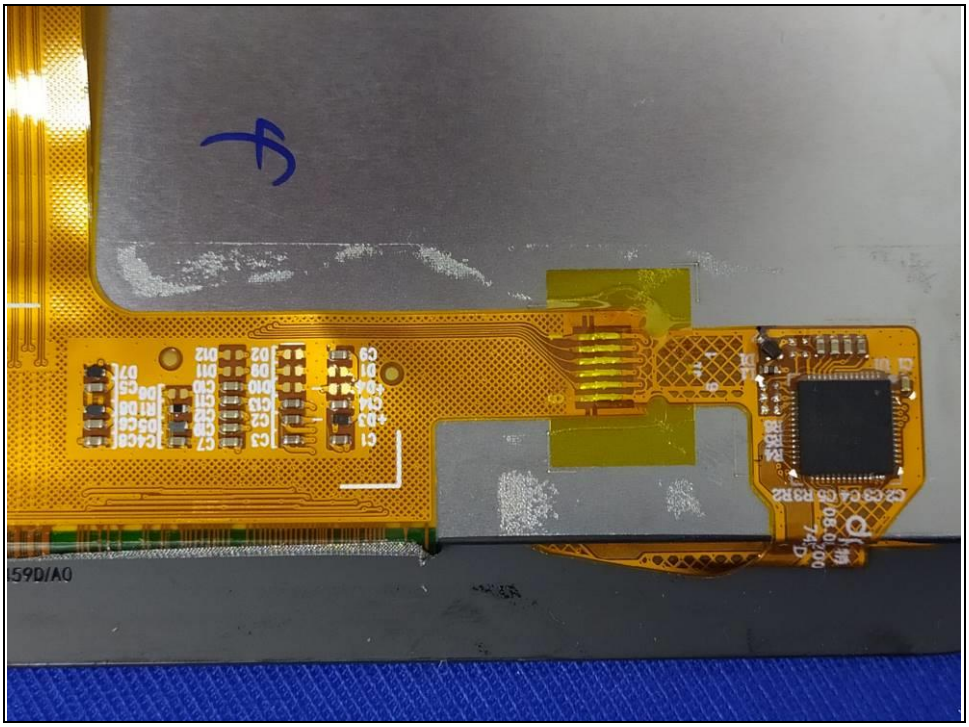

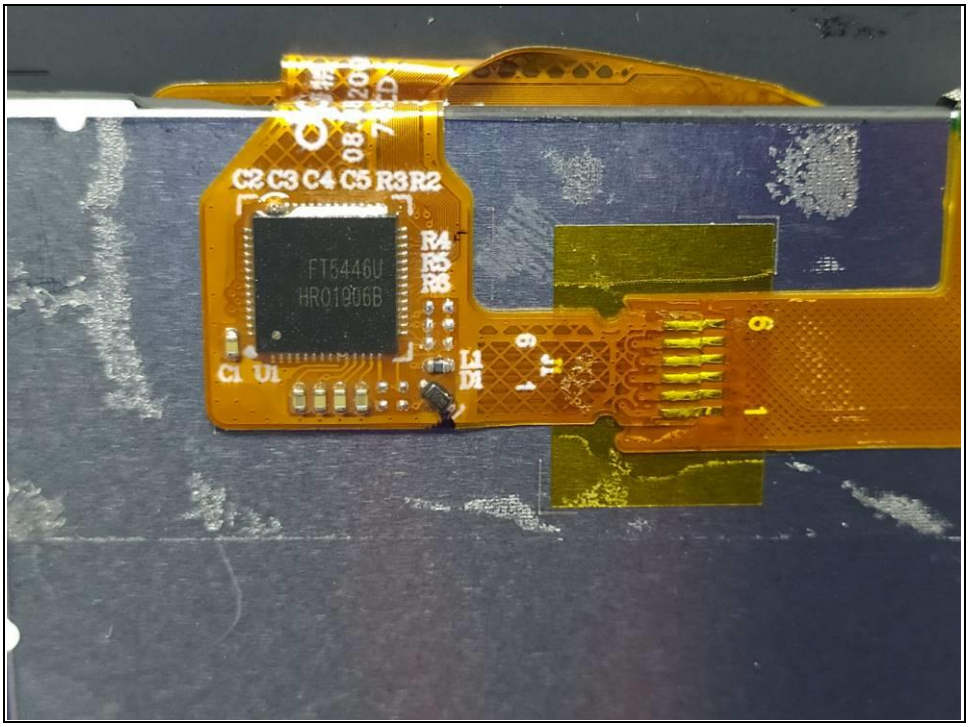
C2 C3 C4 C5 R3 R2
FT5446U
HR01906B
R4
R5
R6
C1 U1
L1
D1

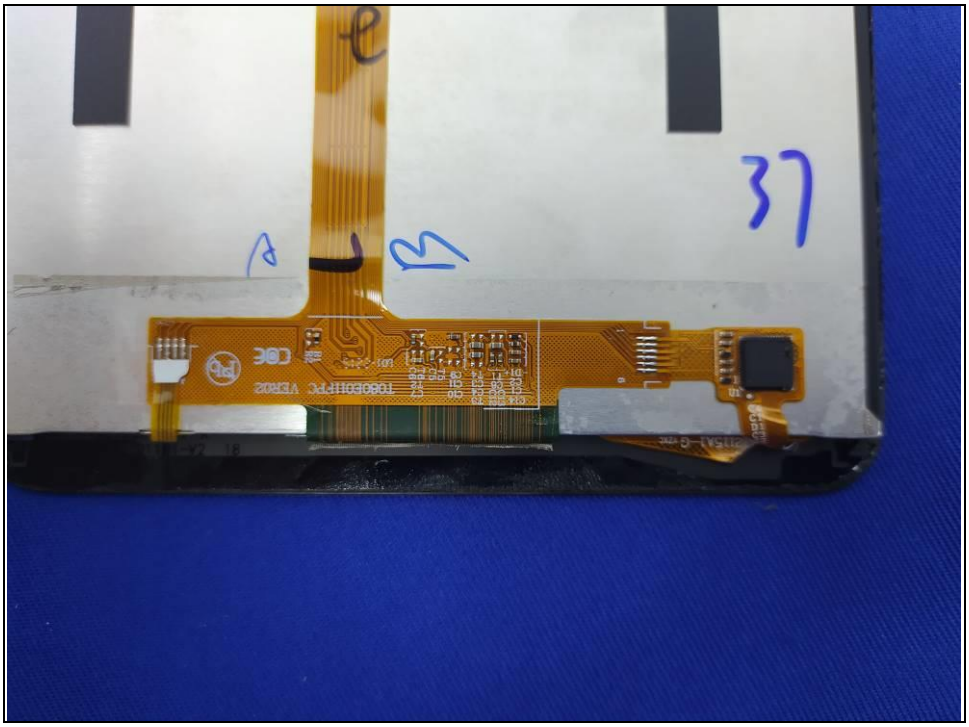

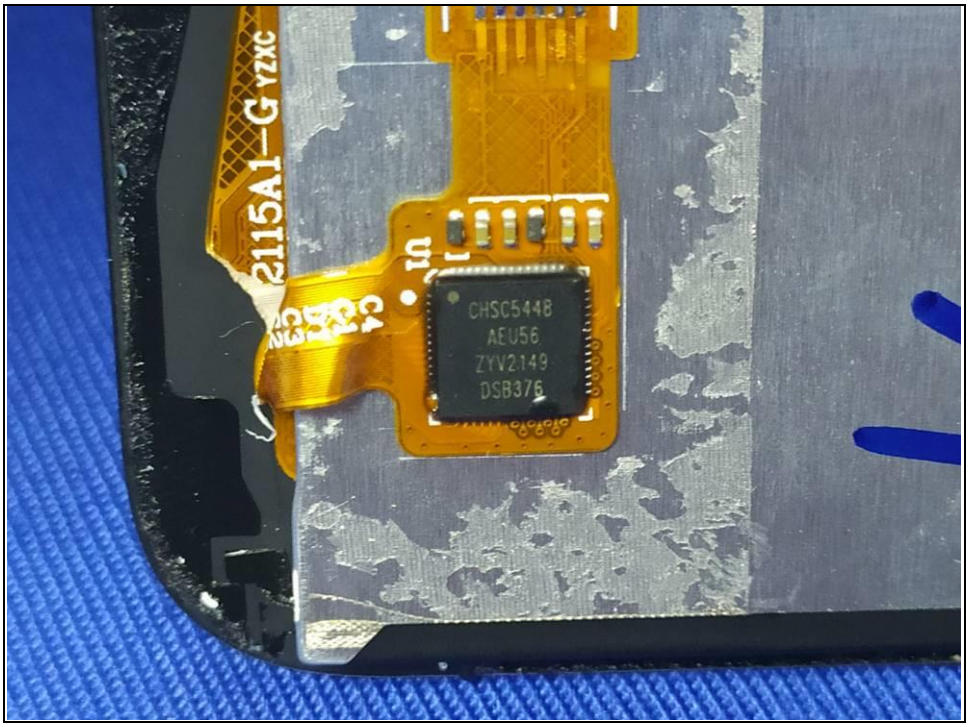
2115A1—G YZXC
U1
CHSC544B
AEU56
ZYV2149
DSB376

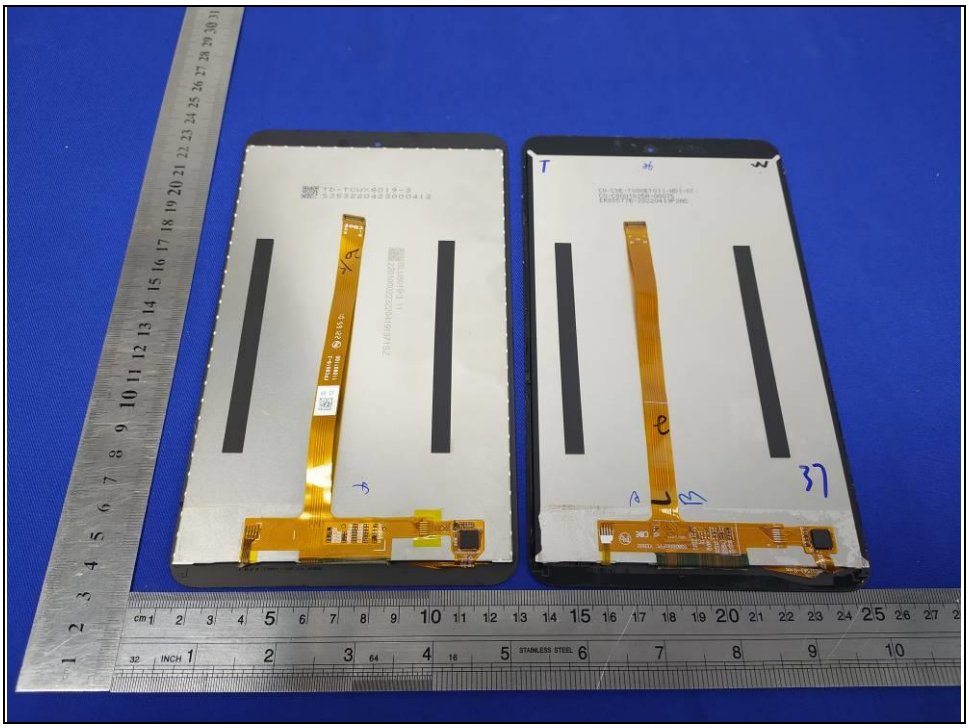

TD-TCWX8019-3
535322042300041 2
CO-COE-I080EI011-HD1-01
CO-C9001025R-00075
ER885778-20220419F2R5

SLU8019-3 11
22010002232204191371SZ
FPC8018-3
37