PHOTOGRAPHS OF THE EUT

NOKIA
可充式鋰離子電池組
Rechargeable Li-ion Polymer Battery
Bateria recarregável de polímero de íons de lítio
型號/Model/Modelo:WT341
充電限製電壓/Max. Voltage/Voltagem máxima:4.4V
標稱電壓/Nominal Voltage/Voltagem nominal:3.85V
額定容量/Rated Capacity/Capacidade nominal:
4900mAh/18.86Wh
Typical Capacity/Capacidade típica:5050mAh/19.44Wh
IS 16046(Part2)/
IEC 62133-2
R-XXXXXXXX
www.bis.gov.in
為防止起火或爆炸，請勿拆解，穿刺，
壓碎,加熱或燃燒本電池.
Potential for fire or burning.
Do not disassemble,puncture,
crush,heat or burn.
Use only with specified charger
Risco de fogo ou queimadura.
Não desmonte,perfure,amasse,
aqueça ou queime.
Use apenas com o carregador indicado.
R35393
UK
CA
湖南高遠電池有限公司
HUNAN GAOYUAN BATTERY
CO.,LTD.
中國製造 /Made in China/
Produzido na China
1ICP5/65/92
廢電池請回收
2021-10-22
7117007770
1191AN027R
WARNING/ATENÇÃO
DON'T DISASSEMBLE
NÃO DESMONTE

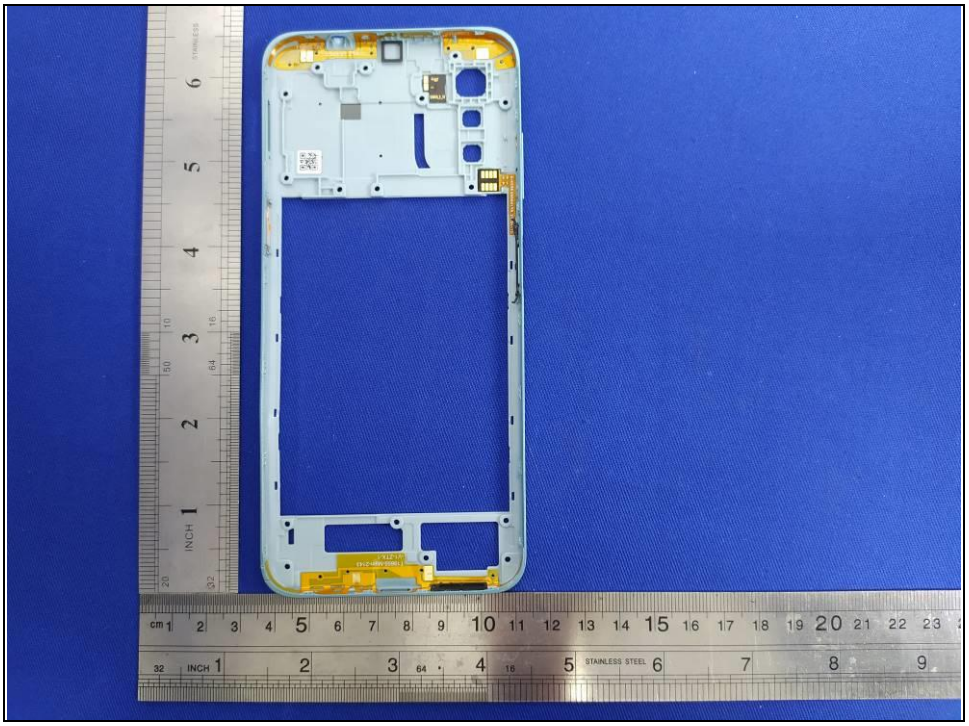

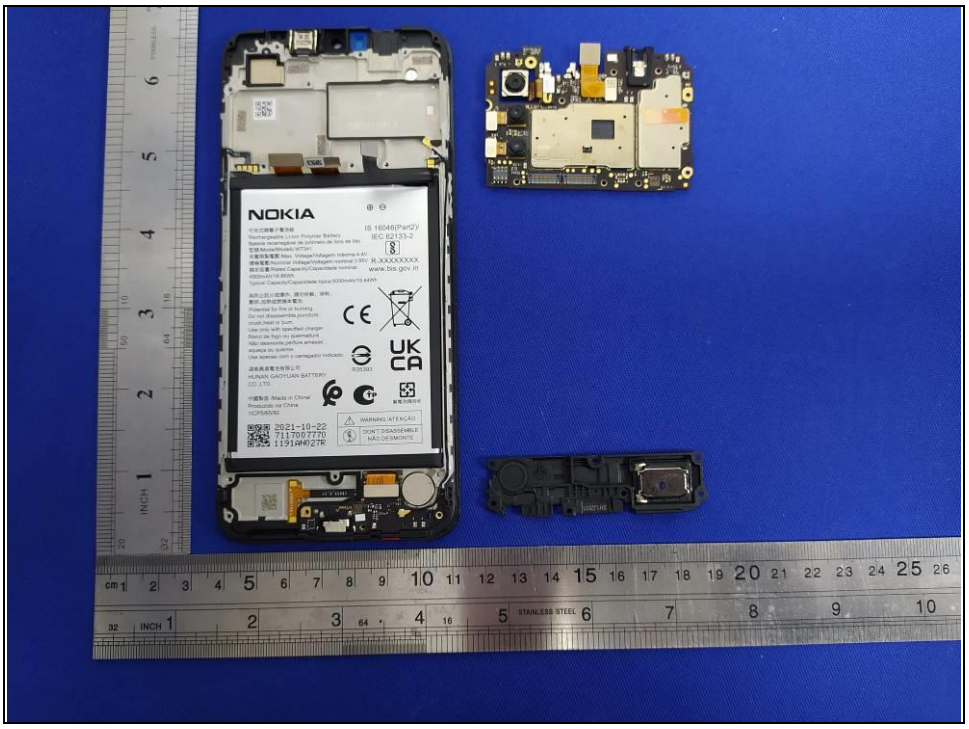
NOKIA

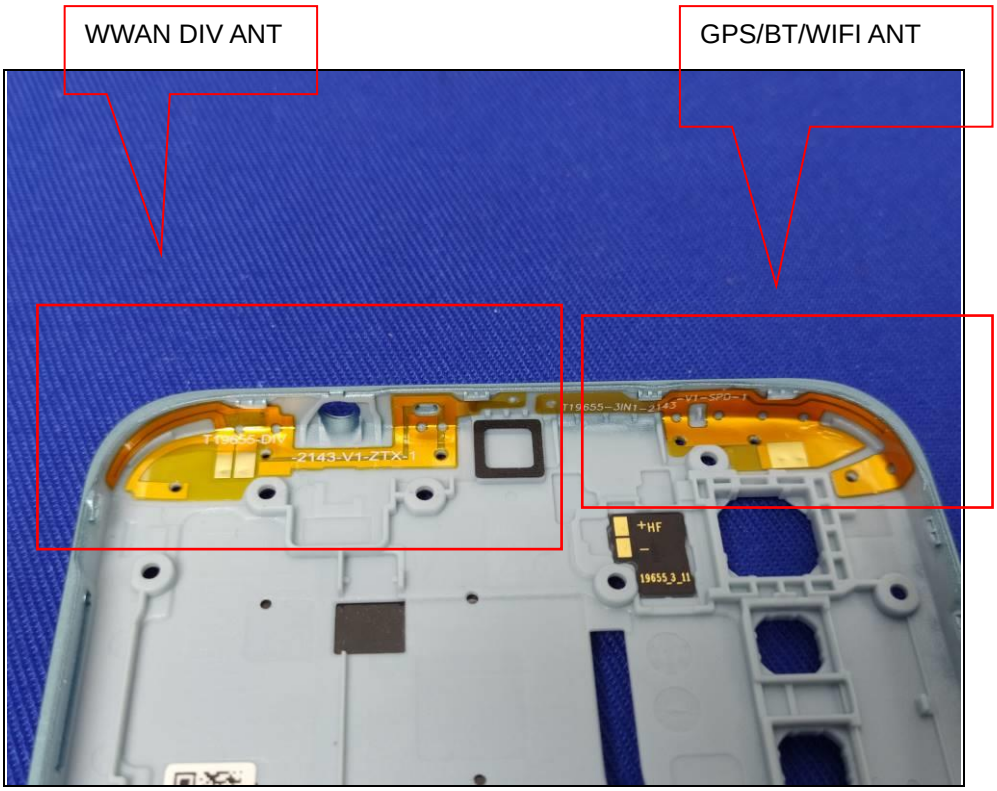
WWAN DIV ANT
GPS/BT/WIFI ANT

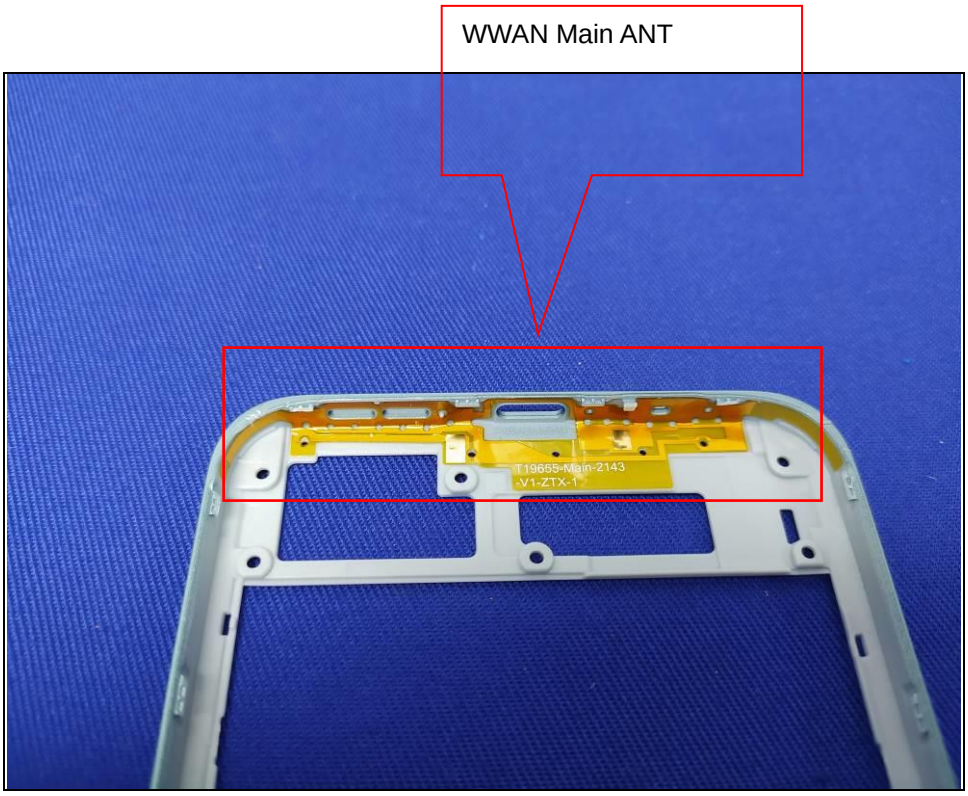
WWAN Main ANT
T19655-Main-2143
-V1-ZTX-1

NOKIA

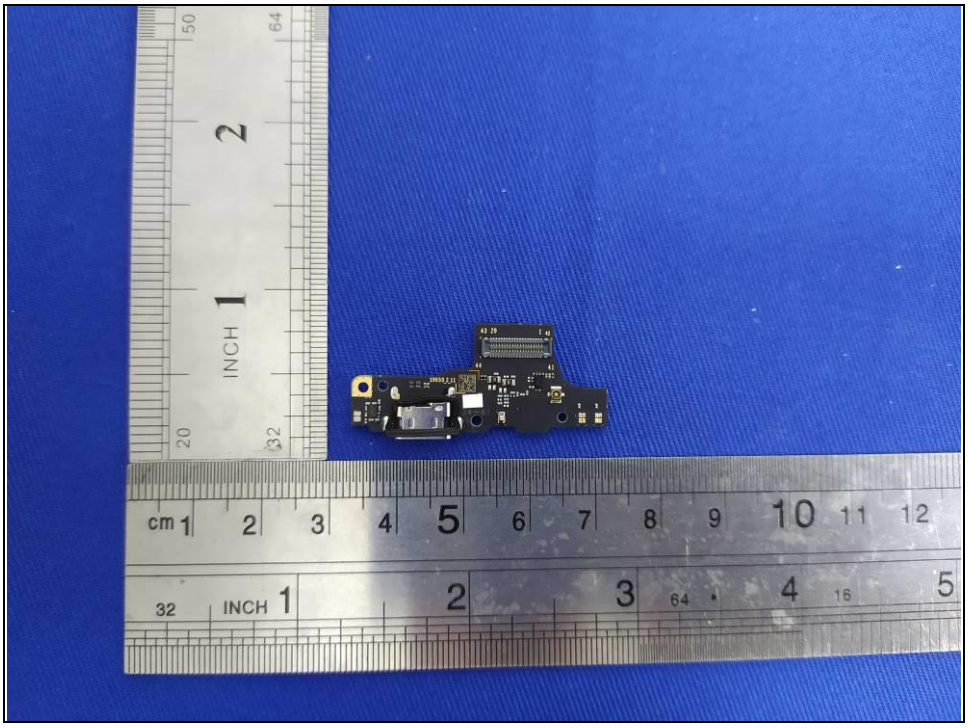

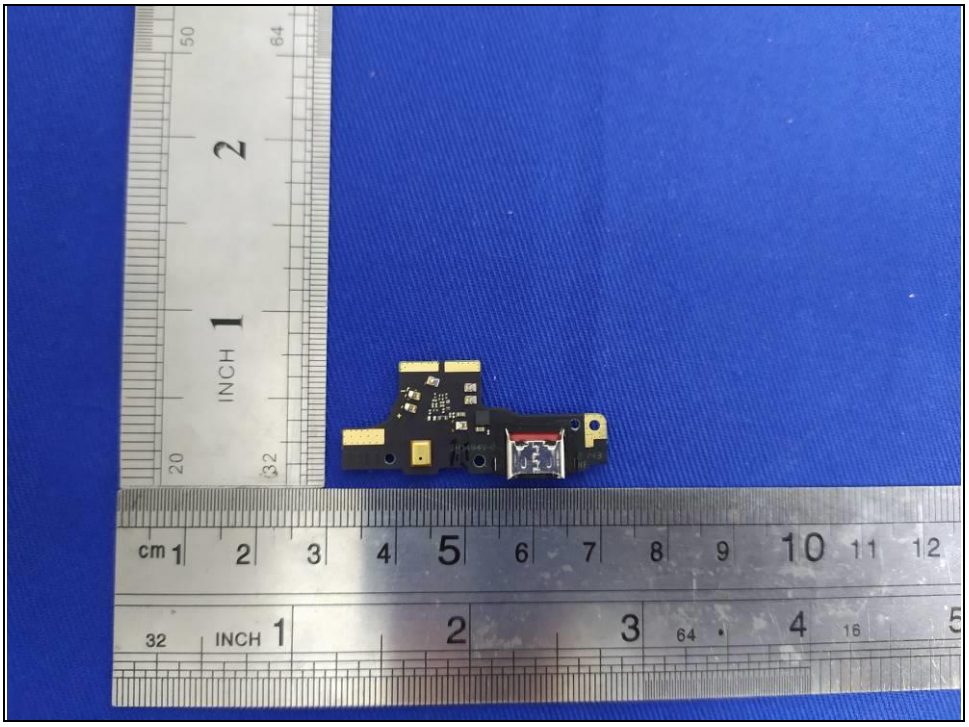

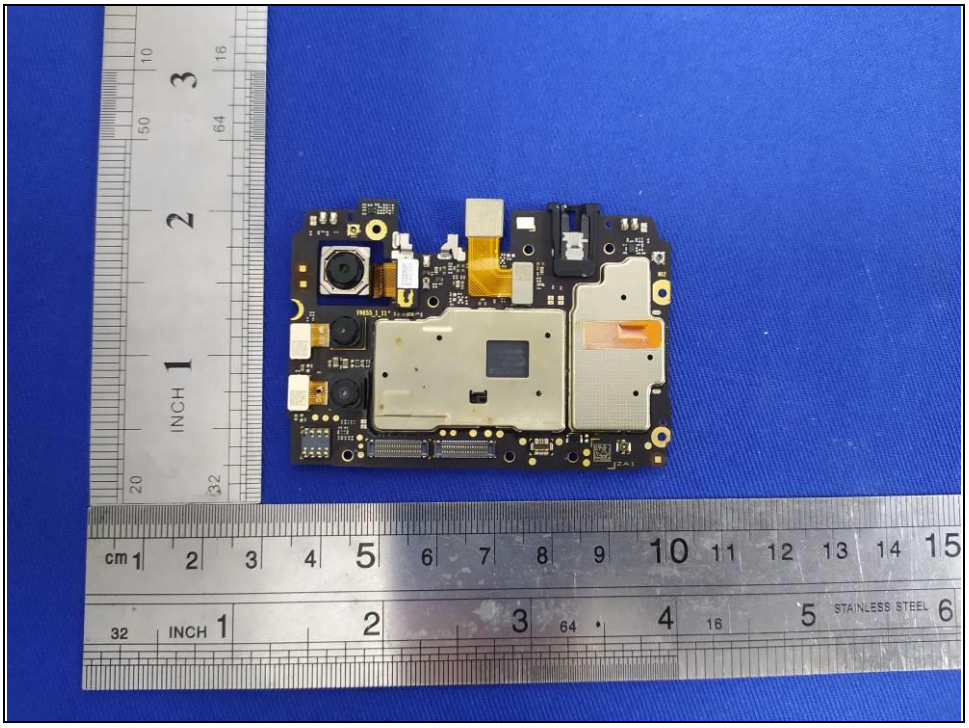

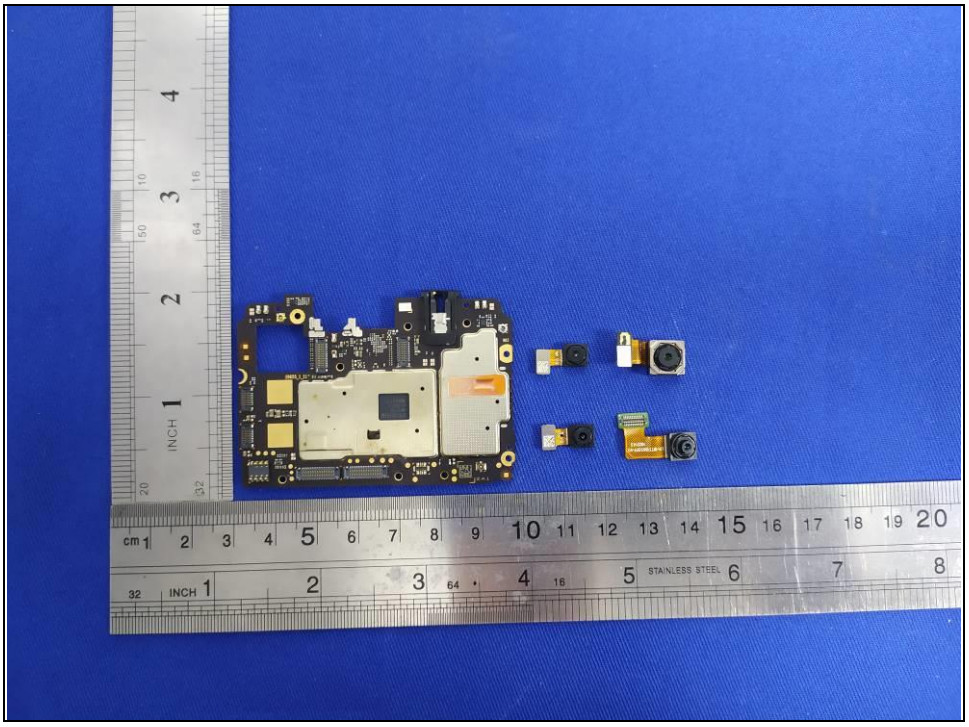

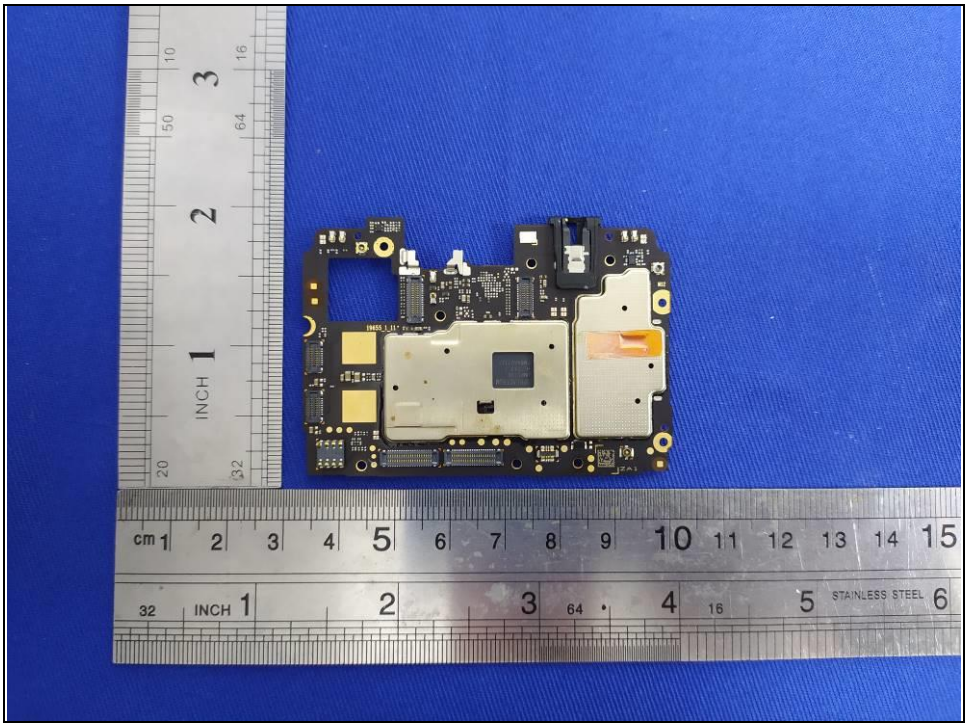

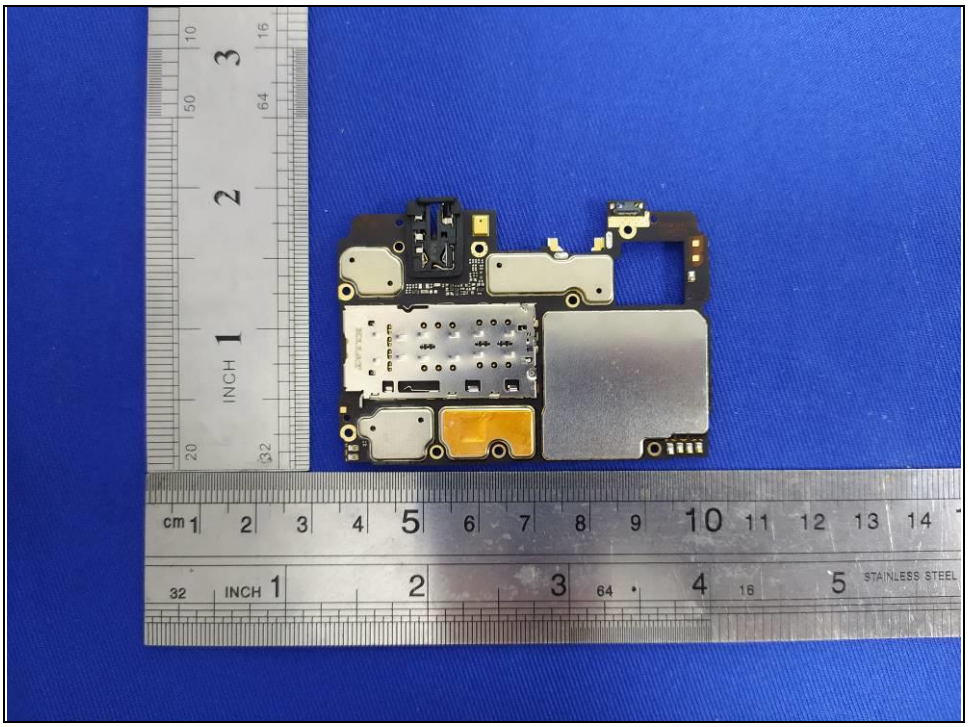

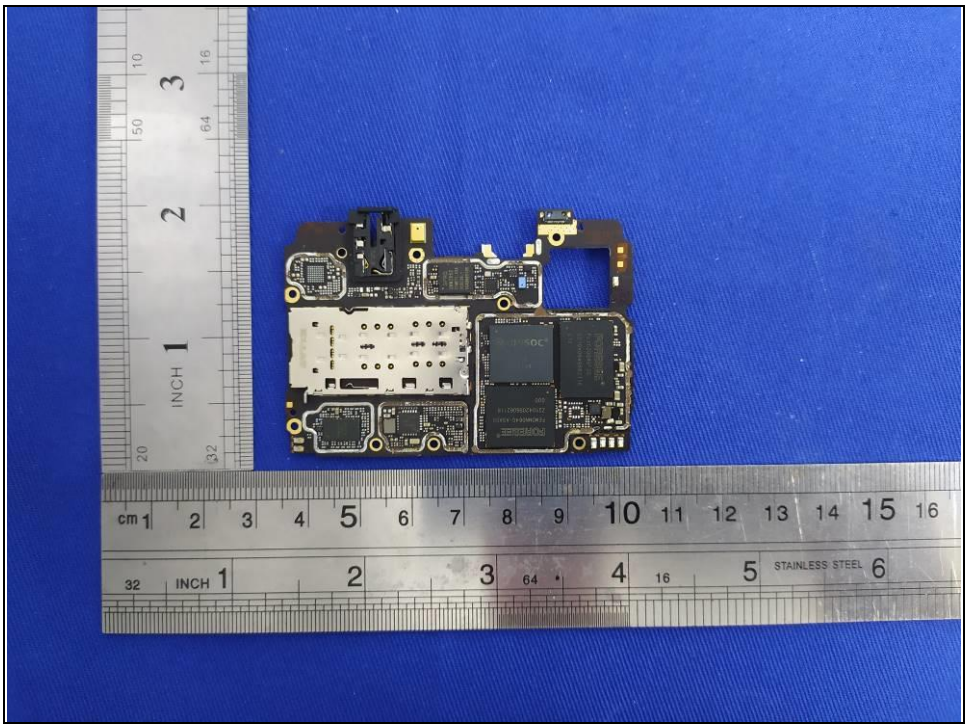

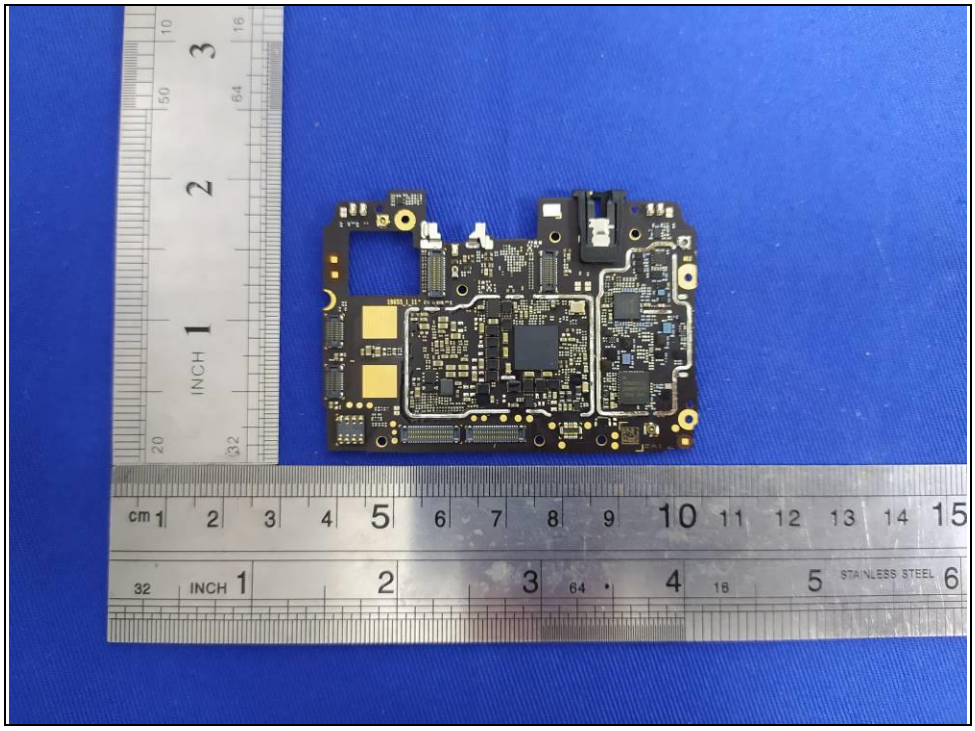

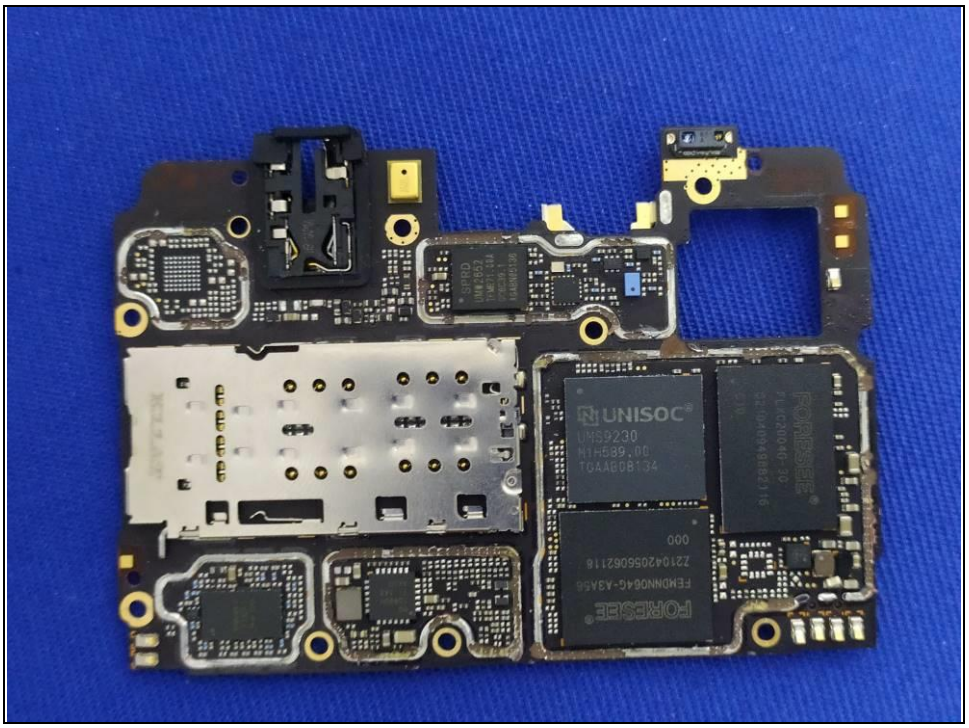
UNISOC
UMS9230
M1H589.00
TGAAB08134
FORESEE

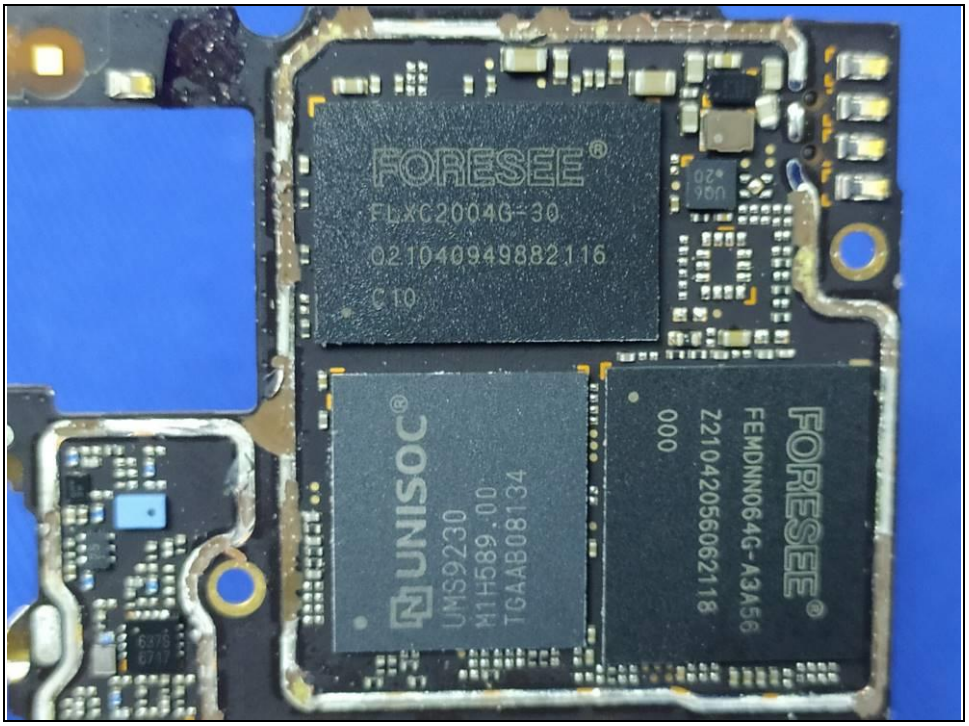
FORESEE®
FLXC2004G-30
021040949882116
C10
UNISOC®
UMS9230
M1H589.00
TGAAB08134
FORESEE®
FEMDNN064G-A3A56
Z210420560621 18
000

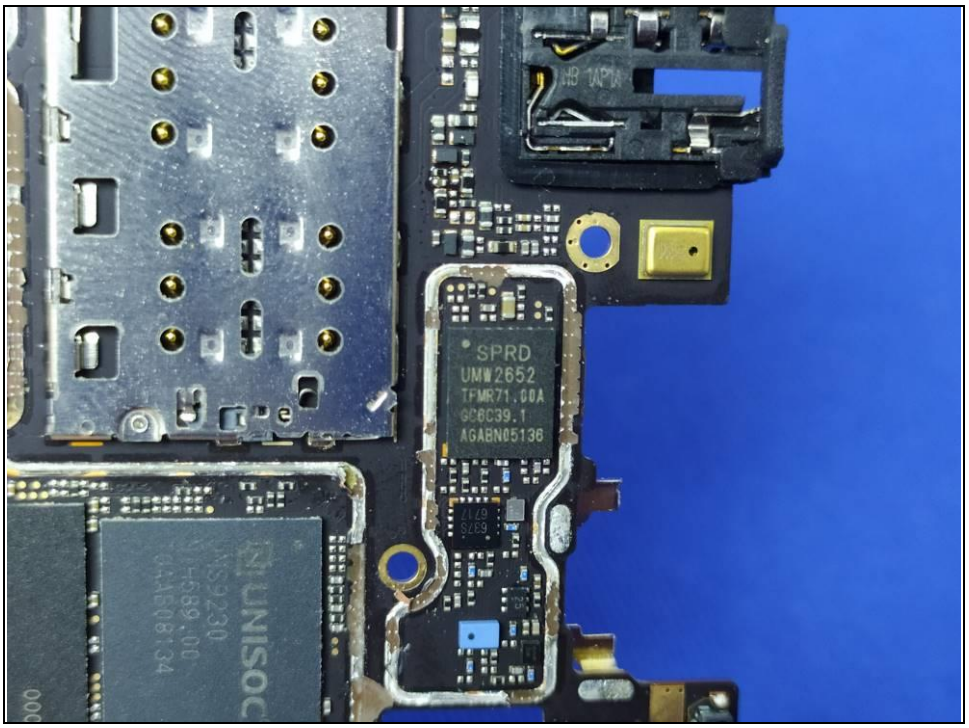
SPRD
UMW2652
TFMR71.00A
AGABN05136
UNISOC

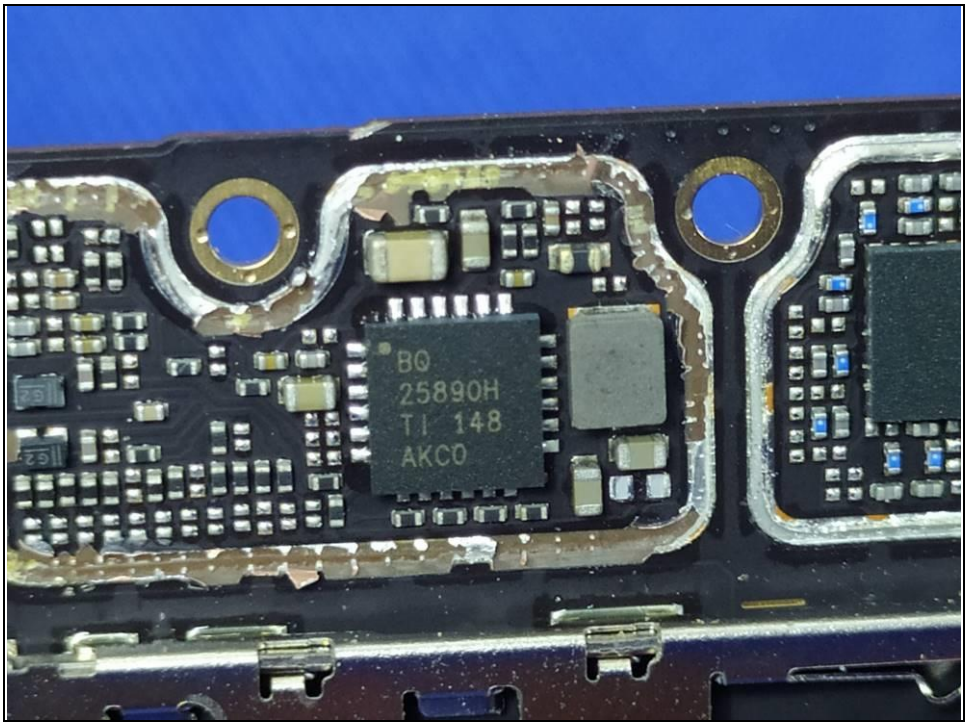
BQ
25890H
TI 148
AKCO

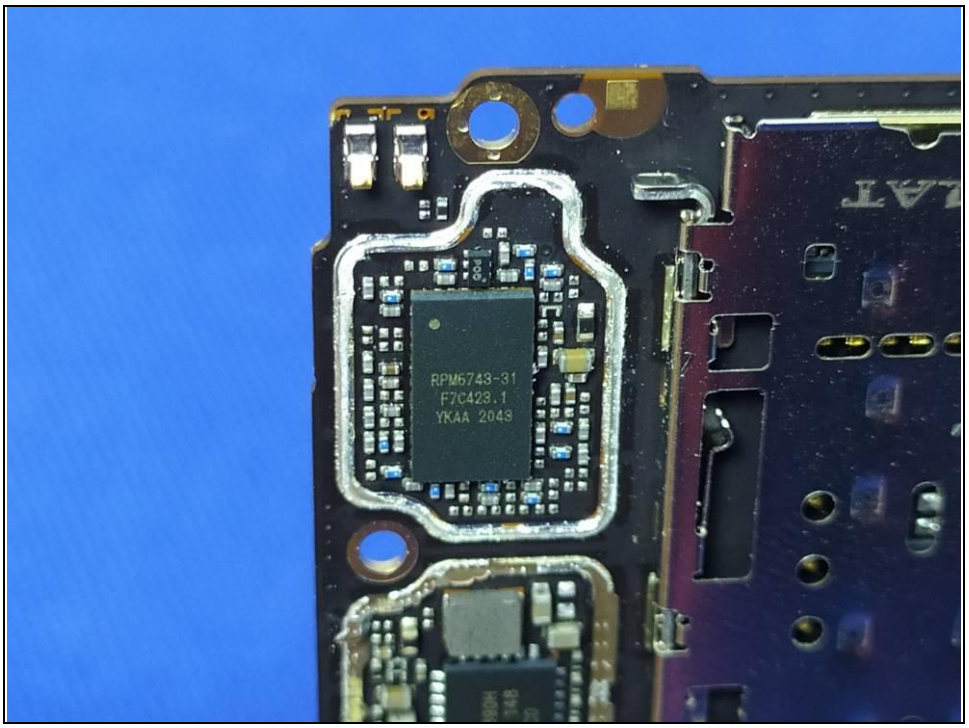
RPM6743-31
F7C423.1
YKAA 2043

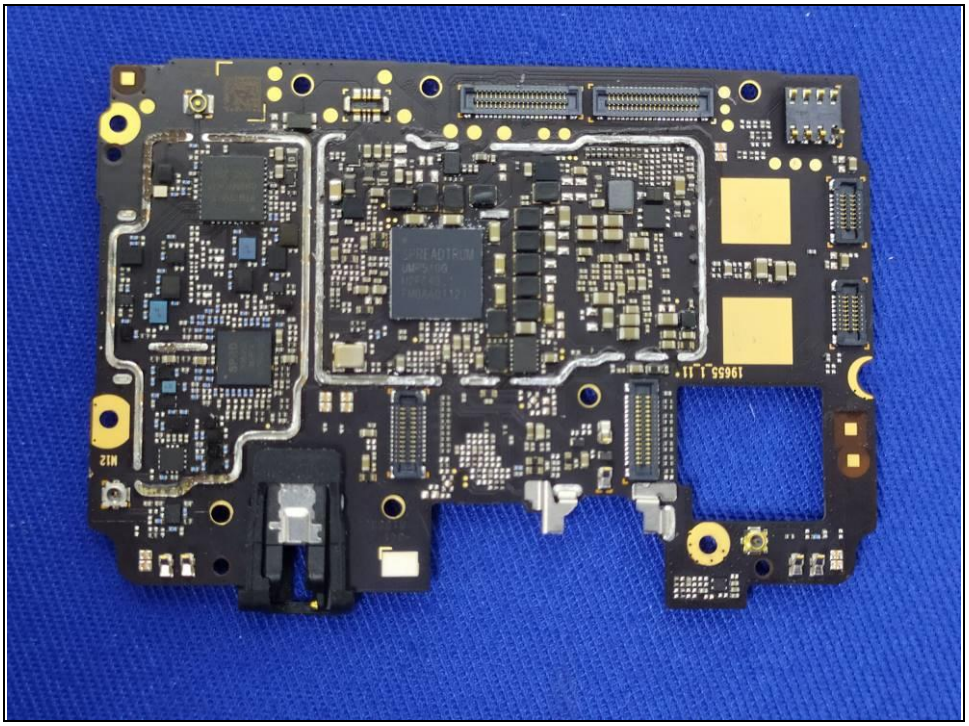

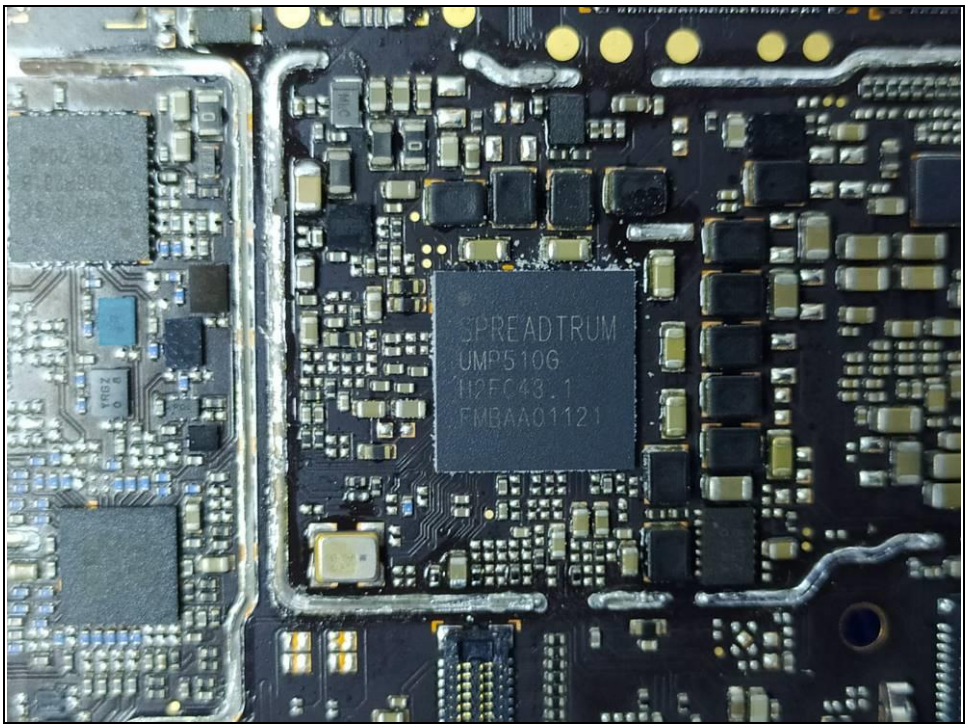
SPREADTRUM
UMP510G

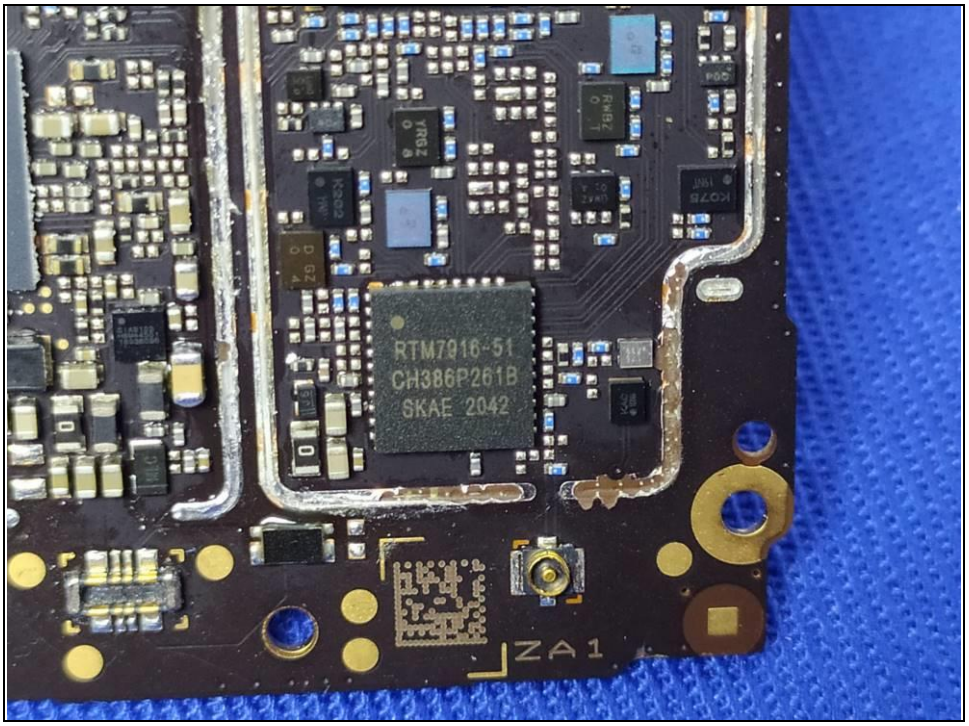
RTM7916-51
CH386P261B
SKAE 2042
ZA1

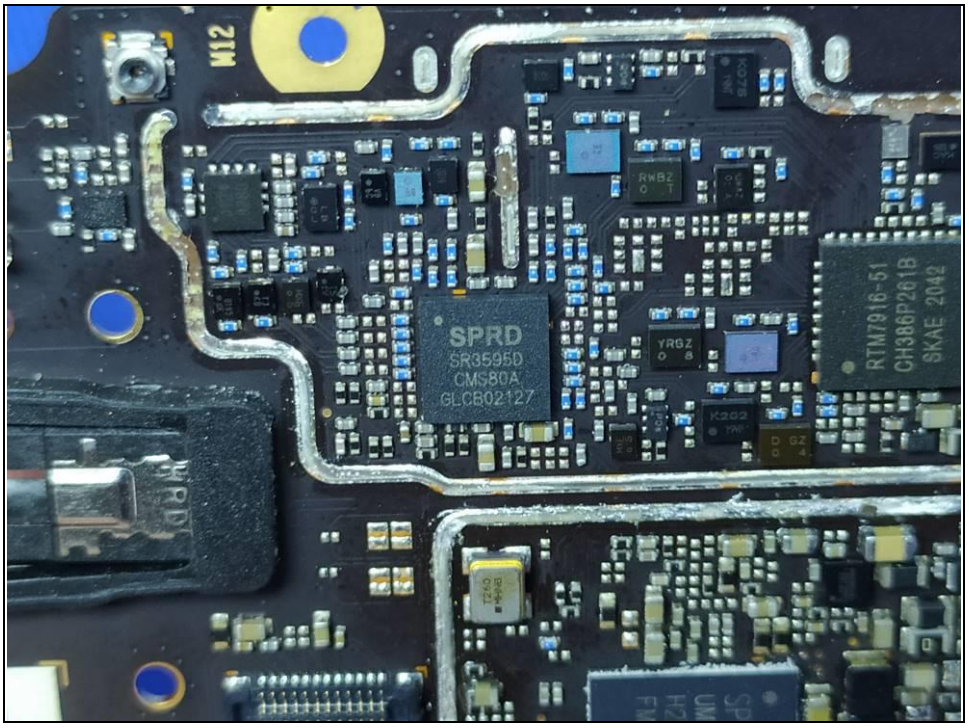
M12
SPRD
SR3595D
CMS80A
GLCB02127
RTM7916-51
CH386P261B
SKAE 2042