GSM/WCDMA/LTE phone
Nokia TA-1324
Internal Photos

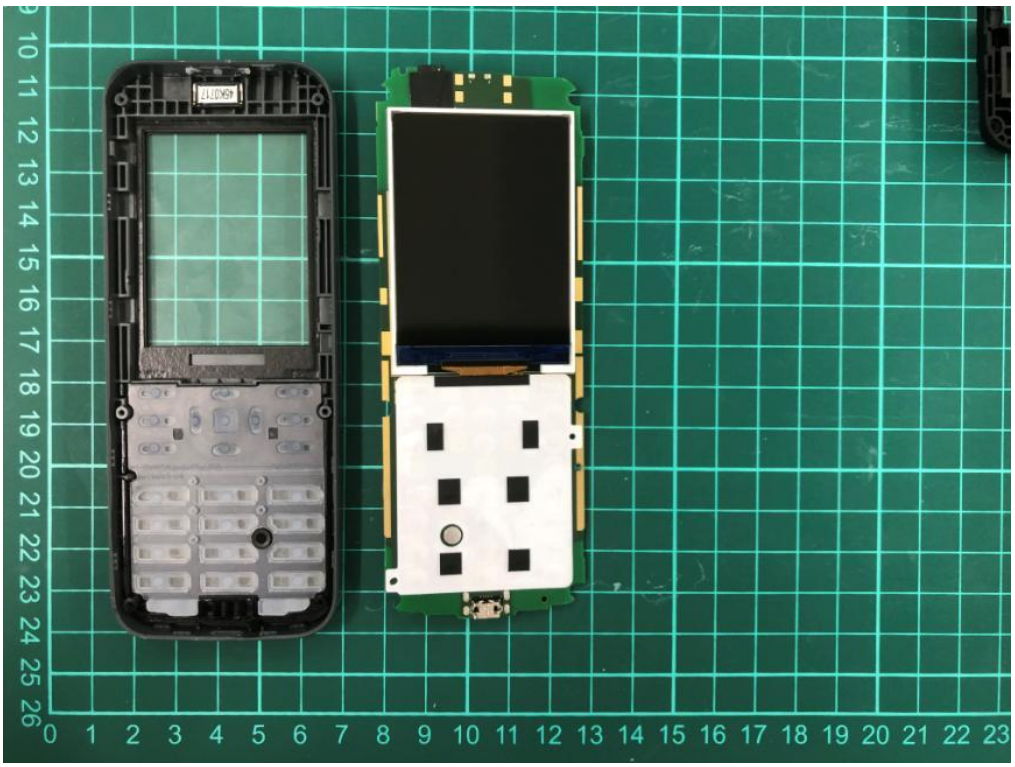

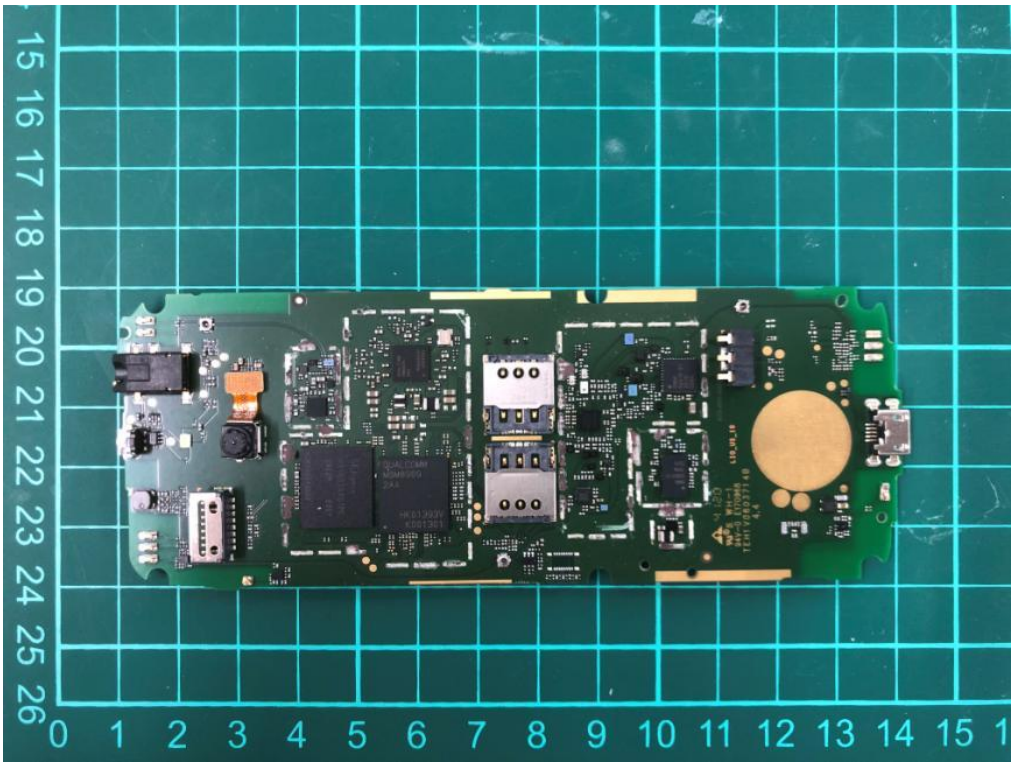

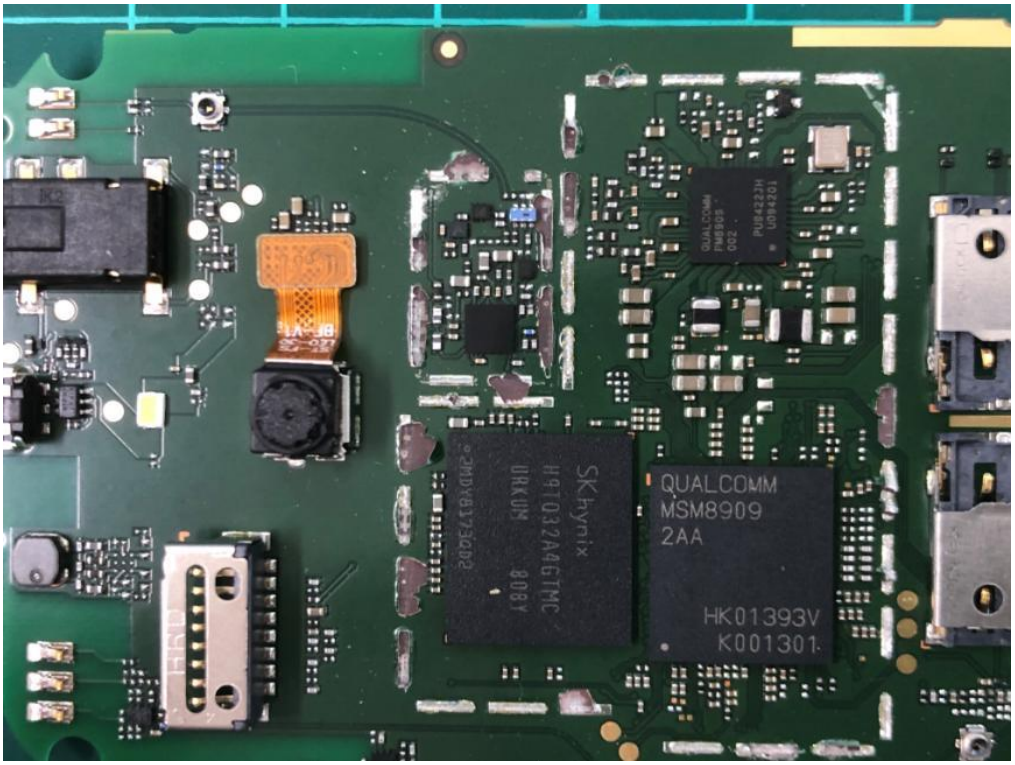
QUALCOMM
MSM8909
2AA
HK01393V
K001301
SKhynix
H9TQ32A8GTMC
URKUM 808Y

WH-1
94V-0 E170968
TEH1V0803714B
4.4
LIO_US_10

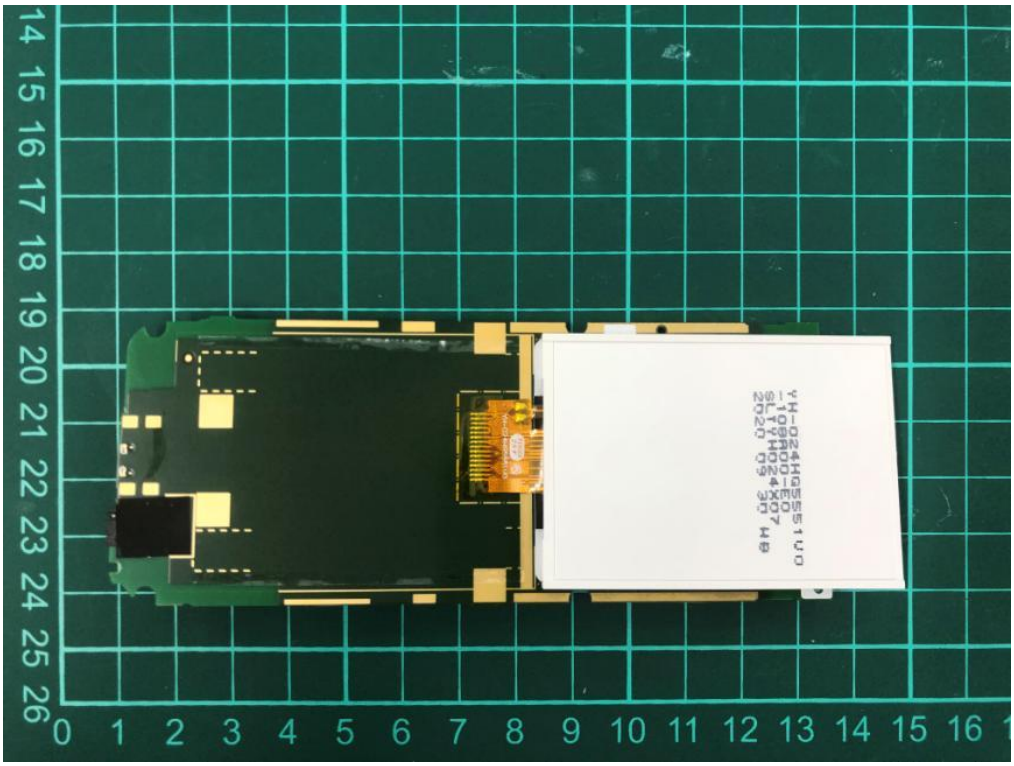

BL-4XL 1500mAh 3.7V 5.55Wh
Rechargeable Li-ion battery. Use specified Nokia charger only. Must be disposed of properly. May explode if damaged or disposed of in fire. Do not short-circuit. Do not disassemble.
Batterie rechargeable Li-ion. Utilisez exclusivement le chargeur indiqué. Doit être recyclée ou jetée correctement. Peut exploser en cas de détérioration ou d´exposition au feu. Ne pas mettre en court-circuit. Ne pas démonter.
MADE IN CHINA FABRIQUÉ EN CHINE
11CP5/44/66
HMD Global Oy
TTBPLIO00002B20526AS03185

NOKIA