Annex B

Internal Photos

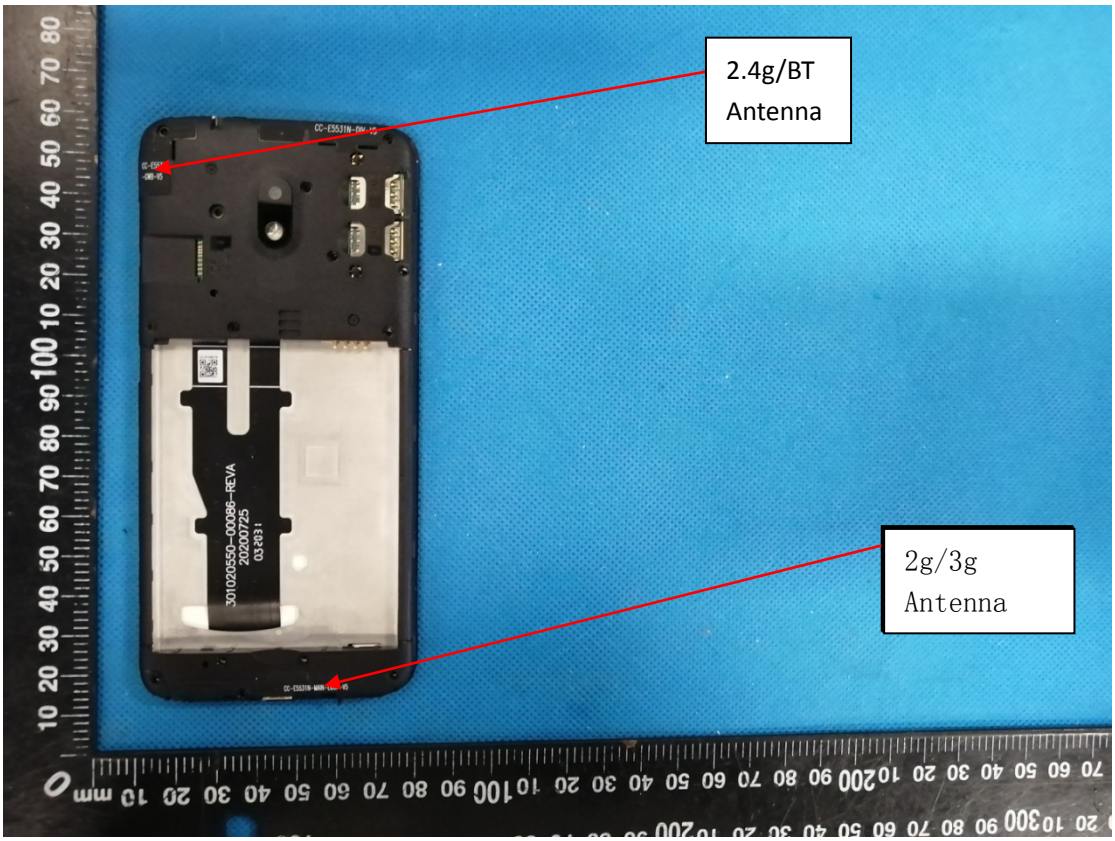

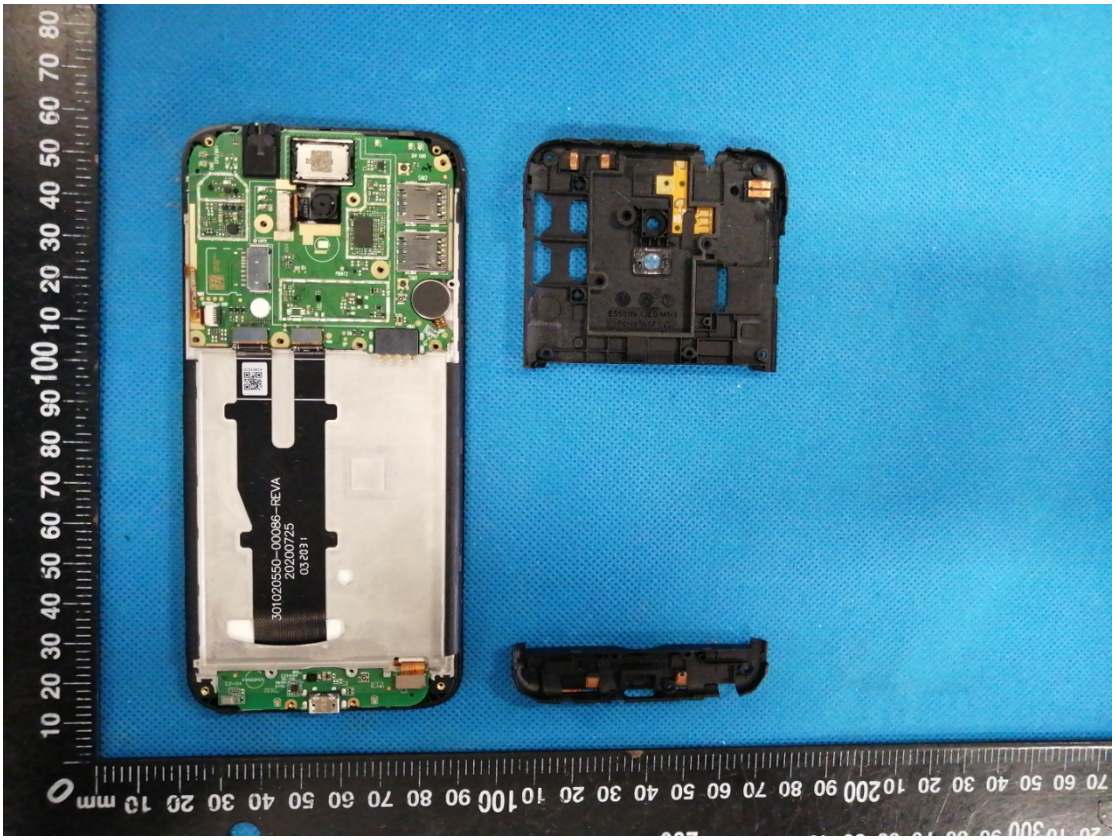
30102050-00086-REVA
20200725
032031

30102050-00086-REVA
20200725
032031

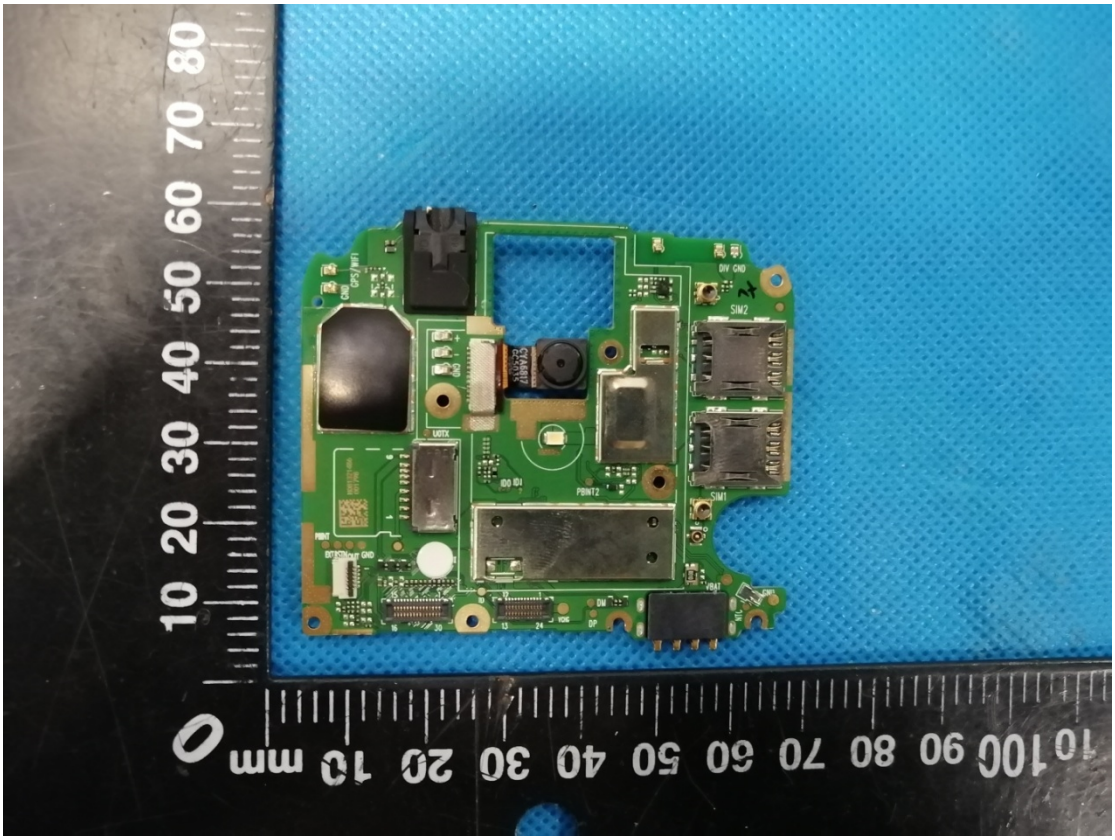
SIM2
SIM1
DIV GND
PBINT2
UOTX
PBINT
BT32K OUT GND
VBAT
DM
DP
VDD
GPS/WIFI
CAM
0 10 20 30 40 50 60 70 80
0 10 20 30 40 50 60 70 80 90 100 mm

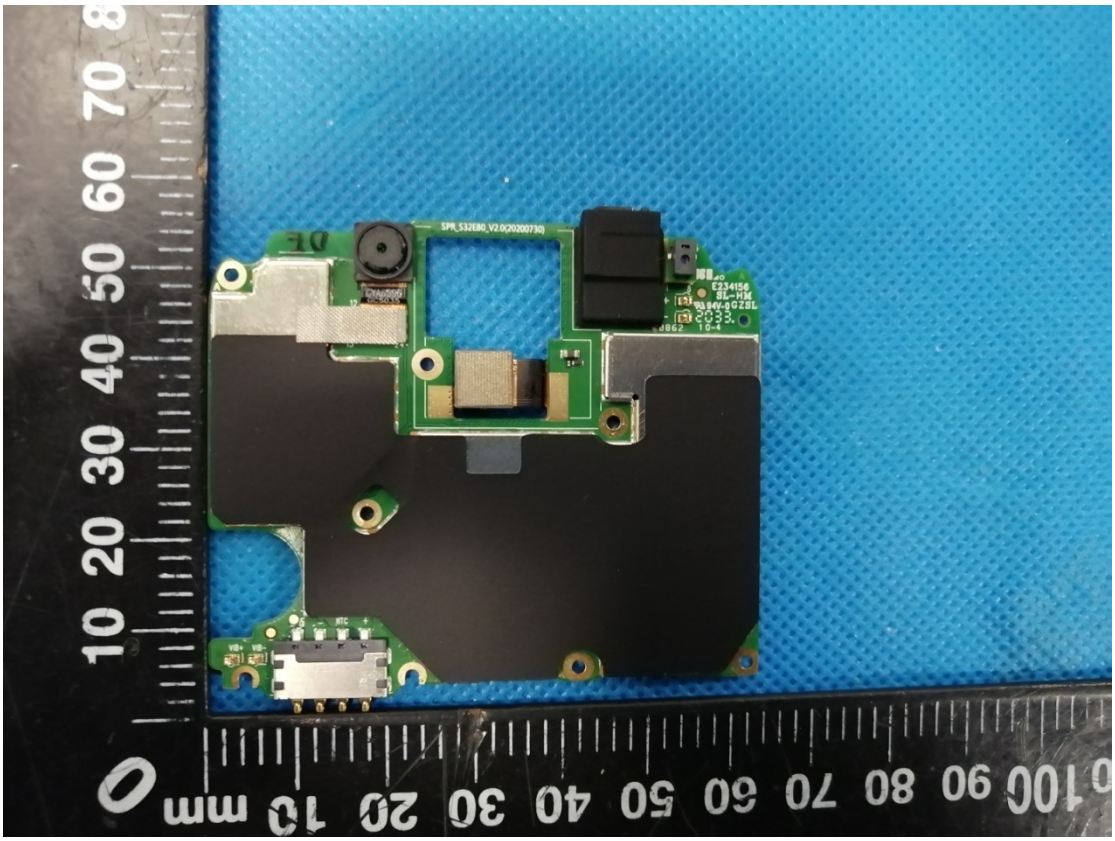
SPR_S32E80_V2.0(20200730)
E234156
BL-HM
0 10 20 30 40 50 60 70 80
0 10 20 30 40 50 60 70 80 90 100 mm

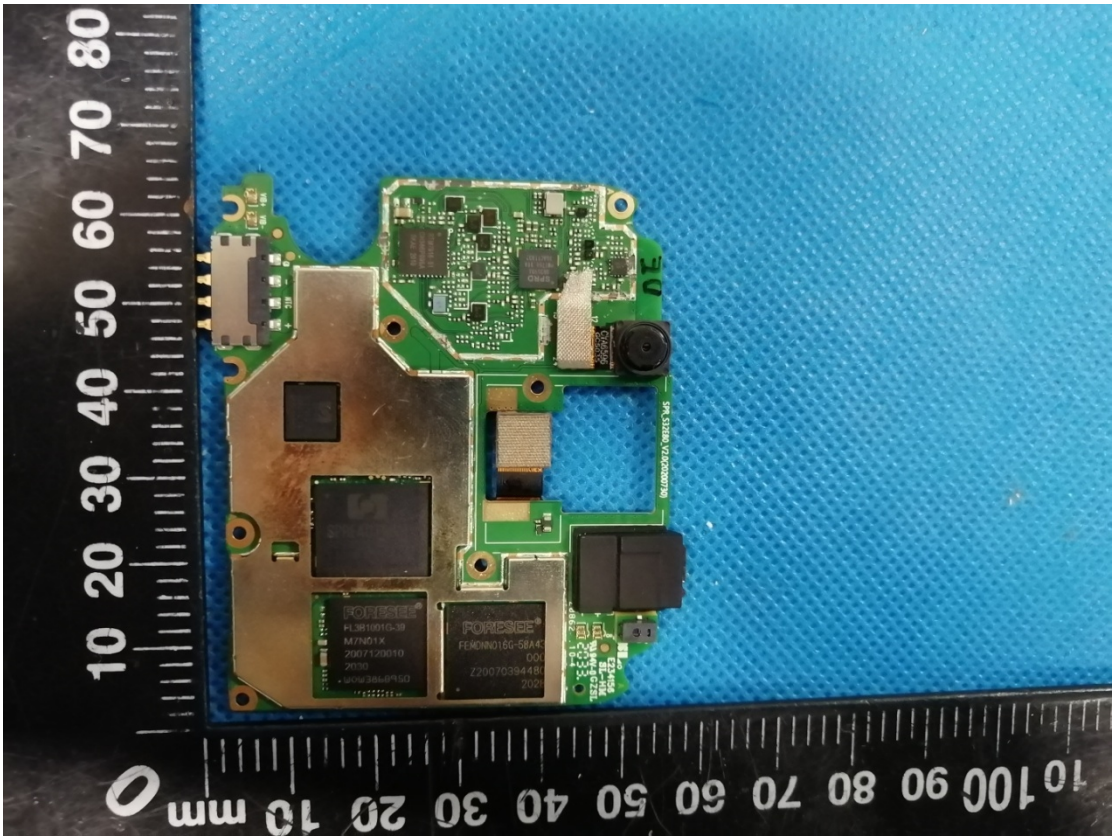
FORESEE
FORESEE

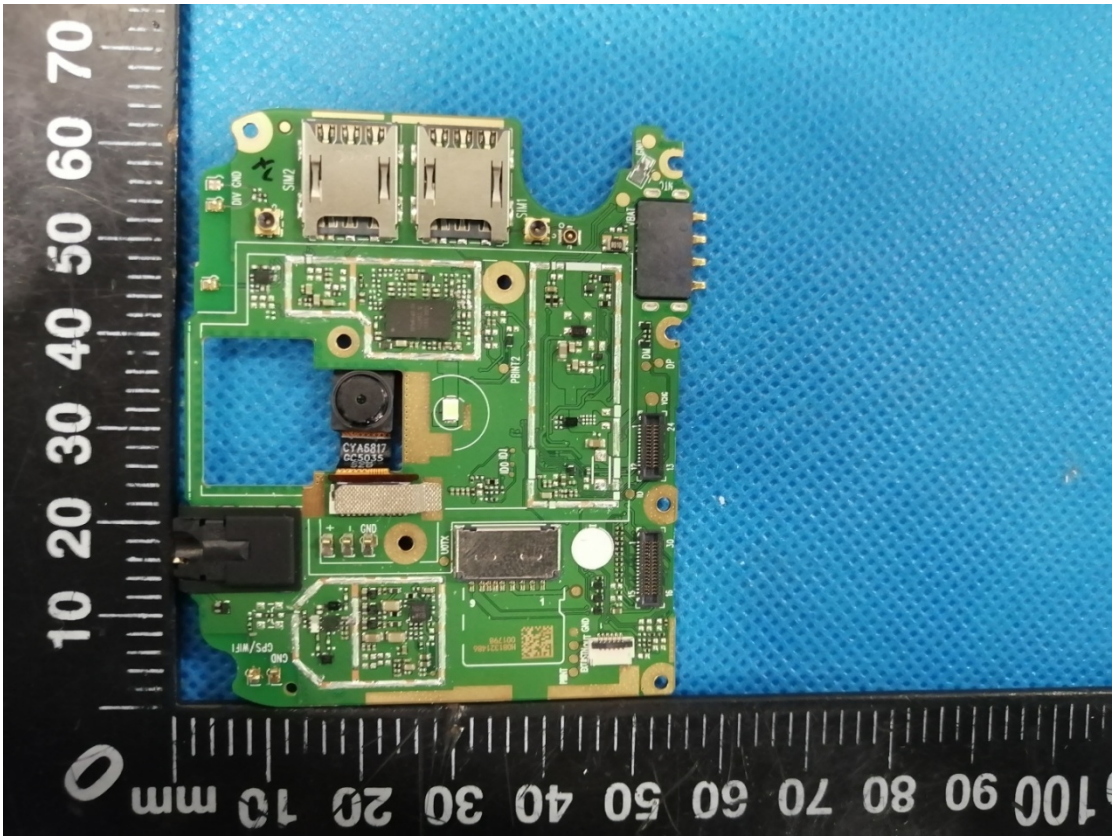
CYA6817
GC5035
SIM2
SIM1
GPS/WIFI

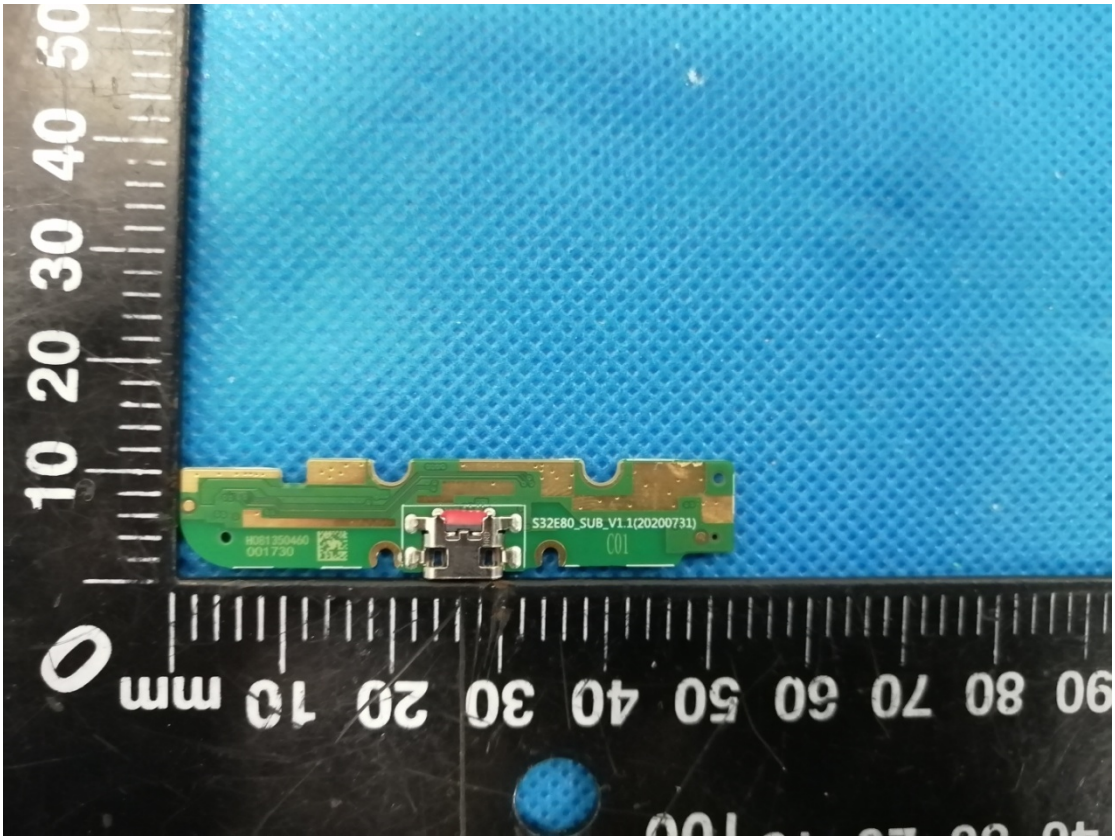
S32E80_SUB_V1.1(20200731)

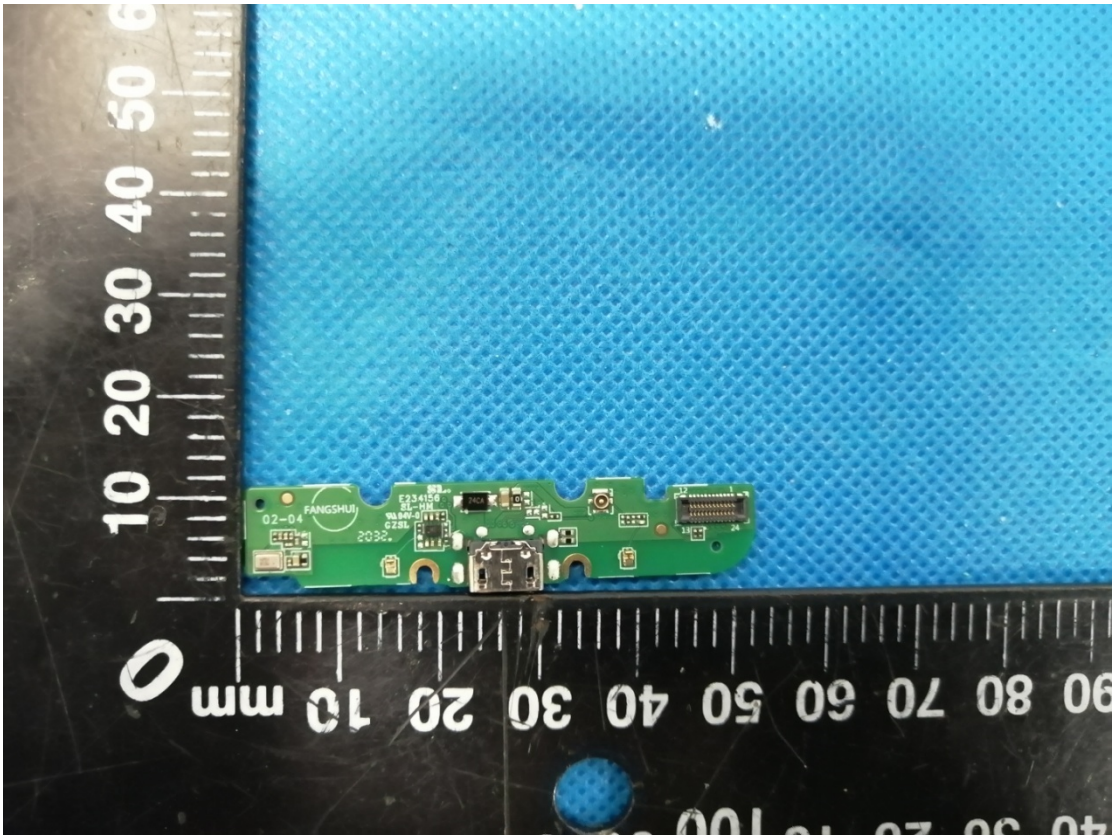
FANGSHUI

SP210 2500mAh 3.80V 9.5Wh
Rechargeable Li-ion battery. Use specified charger only.Must be disposed of properly. May explode if damaged or disposed of in fire. Do not short-circuit. Do not disassemble.
1ICP 5/60/74
MADE IN CHINA
Date:09072020
HMD Global Oy
000060011386A07907F4