



No.I19Z61673-SEM05



SAR TEST REPORT

No. I19Z61673-SEM05

For

HMD Global Oy

Multi-band GSM/WCDMA/LTE phone with Bluetooth, WLAN

Model Name: TA-1206

with

Hardware Version: 99621_1_11

Software Version: 000T_0_130

FCC ID: 2AJOTTA-1206

Issued Date: 2019-10-18

Note:

The test results in this test report relate only to the devices specified in this report. This report shall not be reproduced except in full without the written approval of CTTL.

The report must not be used by the client to claim product certification, approval, or endorsement by NVLAP, NIST, or any agency of the U.S.Government.

Test Laboratory:

CTTL, Telecommunication Technology Labs, CAICT

No. 51, Xueyuan Road, Haidian District, Beijing, P. R. China 100191.

Tel:+86(0)10-62304633-2512, Fax:+86(0)10-62304633-2504

Email: ctl_terminals@caict.ac.cn, website: www.caict.ac.cn



REPORT HISTORY

Report Number	Revision	Issue Date	Description
I19Z61673-SEM05	Rev.0	2019-10-18	Initial creation of test report
I19Z61673-SEM05	Rev.1	2019-10-31	Remove information about wcdma1900 on Section 4.1

TABLE OF CONTENT

1 TEST LABORATORY	5
1.1 TESTING LOCATION	5
1.2 TESTING ENVIRONMENT.....	5
1.3 PROJECT DATA	5
1.4 SIGNATURE.....	5
2 STATEMENT OF COMPLIANCE	6
3 CLIENT INFORMATION	7
3.1 APPLICANT INFORMATION	7
3.2 MANUFACTURER INFORMATION	7
4 EQUIPMENT UNDER TEST (EUT) AND ANCILLARY EQUIPMENT (AE).....	8
4.1 ABOUT EUT	8
4.2 INTERNAL IDENTIFICATION OF EUT USED DURING THE TEST	8
4.3 INTERNAL IDENTIFICATION OF AE USED DURING THE TEST	8
5 TEST METHODOLOGY	9
5.1 APPLICABLE LIMIT REGULATIONS	9
5.2 APPLICABLE MEASUREMENT STANDARDS.....	9
6 SPECIFIC ABSORPTION RATE (SAR).....	10
6.1 INTRODUCTION.....	10
6.2 SAR DEFINITION.....	10
7 TISSUE SIMULATING LIQUIDS	11
7.1 TARGETS FOR TISSUE SIMULATING LIQUID	11
7.2 DIELECTRIC PERFORMANCE	11
8 SYSTEM VERIFICATION	16
8.1 SYSTEM SETUP.....	16
8.2 SYSTEM VERIFICATION.....	17
9 MEASUREMENT PROCEDURES	18
9.1 TESTS TO BE PERFORMED	18
9.2 GENERAL MEASUREMENT PROCEDURE.....	20
9.3 WCDMA MEASUREMENT PROCEDURES FOR SAR	21
9.4 SAR MEASUREMENT FOR LTE.....	22
9.5 BLUETOOTH & WI-FI MEASUREMENT PROCEDURES FOR SAR	24
9.6 POWER DRIFT.....	24
10 AREA SCAN BASED 1-G SAR.....	25
10.1 REQUIREMENT OF KDB.....	25
10.2 FAST SAR ALGORITHMS	25
11 CONDUCTED OUTPUT POWER.....	26

11.1 GSM MEASUREMENT RESULT	26
11.2 WCDMA MEASUREMENT RESULT FOR NORMAL POWER.....	28
11.3 LTE MEASUREMENT RESULT	29
11.5 WI-FI AND BT MEASUREMENT RESULT	38
12 SIMULTANEOUS TX SAR CONSIDERATIONS.....	39
12.1 INTRODUCTION.....	39
12.2 TRANSMIT ANTENNA SEPARATION DISTANCES	39
12.3 SAR MEASUREMENT POSITIONS	40
12.4 STANDALONE SAR TEST EXCLUSION CONSIDERATIONS	40
13 EVALUATION OF SIMULTANEOUS.....	41
14 SAR TEST RESULT	42
14.1 SAR RESULTS FOR FAST SAR.....	43
14.2 SAR RESULTS FOR STANDARD PROCEDURE	49
14.3 WLAN EVALUATION FOR 2.4G	52
15 SAR MEASUREMENT VARIABILITY.....	55
16 MEASUREMENT UNCERTAINTY	56
16.1 MEASUREMENT UNCERTAINTY FOR NORMAL SAR TESTS (300MHZ~3GHZ)	56
16.2 MEASUREMENT UNCERTAINTY FOR NORMAL SAR TESTS (3~6GHZ)	57
16.3 MEASUREMENT UNCERTAINTY FOR FAST SAR TESTS (300MHZ~3GHZ)	58
16.4 MEASUREMENT UNCERTAINTY FOR FAST SAR TESTS (3~6GHZ).....	59
17 MAIN TEST INSTRUMENTS.....	61
ANNEX A GRAPH RESULTS.....	1
ANNEX B SYSTEM VERIFICATION RESULTS	7
ANNEX C SAR MEASUREMENT SETUP	3
ANNEX D POSITION OF THE WIRELESS DEVICE IN RELATION TO THE PHANTOM	9
ANNEX E EQUIVALENT MEDIA RECIPES.....	12
ANNEX F SYSTEM VALIDATION	13
ANNEX G PROBE CALIBRATION CERTIFICATE.....	14
ANNEX H DIPOLE CALIBRATION CERTIFICATE	33
ANNEX I SENSOR TRIGGERING DATA SUMMARY.....	65
ANNEX J ACCREDITATION CERTIFICATE.....	69

1 Test Laboratory

1.1 Testing Location

Company Name:	CTTL(Shouxiang)
Address:	No. 51 Shouxiang Science Building, Xueyuan Road, Haidian District, Beijing, P. R. China100191

1.2 Testing Environment

Temperature:	18°C~25°C,
Relative humidity:	30%~ 70%
Ground system resistance:	< 0.5 Ω
Ambient noise & Reflection:	< 0.012 W/kg

1.3 Project Data

Project Leader:	Qi Dianyuan
Test Engineer:	Lin Xiaojun
Testing Start Date:	October 14, 2019
Testing End Date:	October 17, 2019

1.4 Signature



Lin Xiaojun
(Prepared this test report)

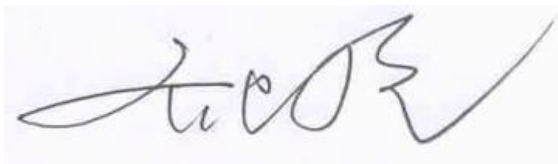

Qi Dianyuan
(Reviewed this test report)

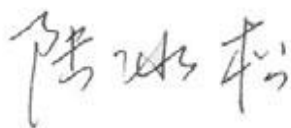

Lu Bingsong
Deputy Director of the laboratory
(Approved this test report)

2 Statement of Compliance

The maximum results of Specific Absorption Rate (SAR) found during testing for HMD Global Oy Multi-band GSM/WCDMA/LTE phone with Bluetooth, WLAN TA-1206 is as follows:

Table 2.1: Highest Reported SAR (1g)

Exposure Configuration	Technology Band	Highest Reported SAR 1g(W/kg)	Equipment Class
Head (Separation Distance 0mm)	GSM 850	0.44	PCE
	PCS 1900	0.26	
	UMTS FDD 5	0.20	
	LTE Band 5	0.26	
	LTE Band 7	0.25	
	LTE Band 41	0.18	
	WLAN 2.4 GHz	0.54	DTS
Hotspot (Separation Distance 10mm)	GSM 850	0.52	PCE
	PCS 1900	1.23	
	UMTS FDD 5	0.38	
	LTE Band 5	0.37	
	LTE Band 7	0.95	
	LTE Band 41	1.22	
	WLAN 2.4 GHz	0.22	DTS

The SAR values found for the Mobile Phone are below the maximum recommended levels of 1.6 W/kg as averaged over any 1g tissue according to the ANSI C95.1-1992.

For body operation, this device has been tested and meets FCC RF exposure guidelines when used with any accessory that contains no metal and which provides a minimum separation distance of 10 mm between this device and the body of the user. Use of other accessories may not ensure compliance with FCC RF exposure guidelines.

The EUT battery must be fully charged and checked periodically during the test to ascertain uniform power output.

The measurement together with the test system set-up is described in annex C of this test report. A detailed description of the equipment under test can be found in chapter 4 of this test report. The highest reported SAR value is obtained at the case of **(Table 2.1)**, and the values are: **1.23 W/kg(1g)**.

Table 2.2: The sum of reported SAR values for main antenna and WiFi 2.4G

	Position	Main antenna	WLAN	Sum
Maximum reported SAR value for Head	Left hand, Touch cheek	0.54	0.3	0.84
Maximum reported SAR value for Body	Rear 10mm	1.22	0.22	1.44
Maximum reported SAR value for Body	Bottom 10mm	1.23	/	1.23

Table 2.3: The sum of reported SAR values for main antenna and BT

	Position	Main antenna	BT	Sum
Maximum reported SAR value for Head	Right hand, Touch cheek	0.44	0.23 ^[1]	0.67
Maximum reported SAR value for Body	Rear 10mm	1.23	0.12 ^[1]	1.35

[1] - Estimated SAR for Bluetooth (see the table 13.3)

According to the above tables, the highest sum of reported SAR values is **1.44 W/kg (1g)**. The detail for simultaneous transmission consideration is described in chapter 13.

3 Client Information

3.1 Applicant Information

Company Name:	HMD Global Oy
Address/Post:	Bertel Jungin aukio 9,02600 Espoo, Finland
Contact Person:	Rosario Casillo
Contact Email:	Rosario.Casillo@hmdglobal.com
Telephone:	/

3.2 Manufacturer Information

Company Name:	HMD Global Oy
Address/Post:	Bertel Jungin aukio 9,02600 Espoo, Finland
Contact Person:	Rosario Casillo
Contact Email:	Rosario.Casillo@hmdglobal.com
Telephone:	/

4 Equipment Under Test (EUT) and Ancillary Equipment (AE)

4.1 About EUT

Description:	Multi-band GSM/WCDMA/LTE phone with Bluetooth, WLAN
Model name:	TA-1206
Operating mode(s):	GSM850/900/1800/1900, WCDMA850/900/2100 LTE Band 1/3/5/7/8/20/28/38/40/41, BT, Wi-Fi(2.4G)
Tested Tx Frequency:	825 – 848.8 MHz (GSM 850)
	1850.2 – 1910 MHz (GSM 1900)
	826.4–846.6 MHz (WCDMA 850 Band V)
	824.7 – 848.3 MHz (LTE Band 5)
	2502.5 – 2567.5 MHz (LTE Band 7)
	2535 – 2655 MHz (LTE Band41)
2412 – 2462 MHz (Wi-Fi 2.4G)	
GPRS/EGPRS Multislot Class:	12
Test device Production information:	Production unit
Device type:	Portable device
Antenna type:	Integrated antenna
Hotspot mode:	Support

4.2 Internal Identification of EUT used during the test

EUT ID*	IMEI	HW Version	SW Version
EUT1	354217100001561	99621_1_11	000T_0_130
	354217100001579		
EUT2	354217100004482	99621_1_11	000T_0_130
	354217100004490		
EUT3	354217100001686	99621_1_11	000T_0_130
	354217100001694		
EUT4	354217100001561	99621_1_11	000T_0_130
	354217100001579		

*EUT ID: is used to identify the test sample in the lab internally.

Note: It is performed to do spotcheck with the EUT1 and conducted power with the EUT2.

4.3 Internal Identification of AE used during the test

AE ID*	Description	Model	SN	Manufacturer
AE1	Battery	WT240	/	Jiade Energy Technology (Zhuhai) Co., Ltd
AE2	Headset	HS-34	/	New Leader Industry Co.,Ltd

*AE ID: is used to identify the test sample in the lab internally.

5 TEST METHODOLOGY

5.1 Applicable Limit Regulations

ANSI C95.1–1992:IEEE Standard for Safety Levels with Respect to Human Exposure to Radio Frequency Electromagnetic Fields, 3 kHz to 300 GHz.

It specifies the maximum exposure limit of **1.6 W/kg** as averaged over any 1 gram of tissue for portable devices being used within 20 cm of the user in the uncontrolled environment.

5.2 Applicable Measurement Standards

IEEE 1528–2013: Recommended Practice for Determining the Peak Spatial-Average Specific Absorption Rate (SAR) in the Human Head from Wireless Communications Devices: Measurement Techniques.

KDB447498 D01: General RF Exposure Guidance v06: Mobile and Portable Devices RF Exposure Procedures and Equipment Authorization Policies.

KDB648474 D04 Handset SAR v01r03: SAR Evaluation Considerations for Wireless Handsets.

KDB941225 D01 SAR test for 3G devices v03r01: SAR Measurement Procedures for 3G Devices

KDB941225 D05 SAR for LTE Devices v02r05: SAR Evaluation Considerations for LTE Devices

KDB941225 D06 Hotspot Mode SAR v02r01: SAR Evaluation Procedures for Portable Devices with Wireless Router Capabilities

KDB248227 D01 802.11 Wi-Fi SAR v02r02: SAR GUIDANCE FOR IEEE 802.11 (Wi-Fi) TRANSMITTERS

KDB865664 D01 SAR measurement 100 MHz to 6 GHz v01r04: SAR Measurement Requirements for 100 MHz to 6 GHz.

KDB865664 D02 RF Exposure Reporting v01r02: RF Exposure Compliance Reporting and Documentation Considerations

6 Specific Absorption Rate (SAR)

6.1 Introduction

SAR is related to the rate at which energy is absorbed per unit mass in an object exposed to a radio field. The SAR distribution in a biological body is complicated and is usually carried out by experimental techniques or numerical modeling. The standard recommends limits for two tiers of groups, occupational/controlled and general population/uncontrolled, based on a person's awareness and ability to exercise control over his or her exposure. In general, occupational/controlled exposure limits are higher than the limits for general population/uncontrolled.

6.2 SAR Definition

The SAR definition is the time derivative (rate) of the incremental energy (dW) absorbed by (dissipated in) an incremental mass (dm) contained in a volume element (dv) of a given density (ρ). The equation description is as below:

$$SAR = \frac{d}{dt} \left(\frac{dW}{dm} \right) = \frac{d}{dt} \left(\frac{dW}{\rho dv} \right)$$

SAR is expressed in units of Watts per kilogram (W/kg)

SAR measurement can be either related to the temperature elevation in tissue by

$$SAR = c \left(\frac{\delta T}{\delta t} \right)$$

Where: C is the specific heat capacity, δT is the temperature rise and δt is the exposure duration, or related to the electrical field in the tissue by

$$SAR = \frac{\sigma |E|^2}{\rho}$$

Where: σ is the conductivity of the tissue, ρ is the mass density of tissue and E is the RMS electrical field strength.

However for evaluating SAR of low power transmitter, electrical field measurement is typically applied.

7 Tissue Simulating Liquids

7.1 Targets for tissue simulating liquid

Table 7.1: Targets for tissue simulating liquid

Frequency(MHz)	Liquid Type	Conductivity(σ)	$\pm 5\%$ Range	Permittivity(ϵ)	$\pm 5\%$ Range
835	Head	0.90	0.86~0.95	41.5	39.4~43.6
835	Body	0.97	0.92~1.02	55.2	52.4~58.0
1900	Head	1.40	1.33~1.47	40.0	38.0~42.0
1900	Body	1.52	1.44~1.60	53.3	50.6~56.0
2450	Head	1.67	1.59~1.75	39.47	37.5~41.4
2450	Body	1.95	1.85~2.05	52.7	50.1~55.3
2600	Head	1.96	1.86~2.06	39.01	37.1~41.0
2600	Body	2.16	2.05~2.27	52.5	49.9~55.1

7.2 Dielectric Performance

Table 7.2: Dielectric Performance of Tissue Simulating Liquid

Measurement Date (yyyy-mm-dd)	Type	Frequency	Permittivity ϵ	Drift (%)	Conductivity σ (S/m)	Drift (%)
2019/9/2	Head	835 MHz	41.52	0.05	0.906	0.67
	Body	835 MHz	55.12	-0.14	0.97	0.00
2019/9/3	Head	1750 MHz	39.37	-1.58	1.4	0.00
	Body	1750 MHz	53.91	1.14	1.513	-0.46
2019/9/4	Head	1900 MHz	38.65	-1.40	1.797	-0.17
	Body	1900 MHz	53.13	0.82	1.939	-0.56
2019/9/5	Head	2450 MHz	38.63	-0.97	1.942	-0.92
	Body	2450 MHz	51.64	-1.64	2.175	0.69

Note: The liquid temperature is 22.0°C

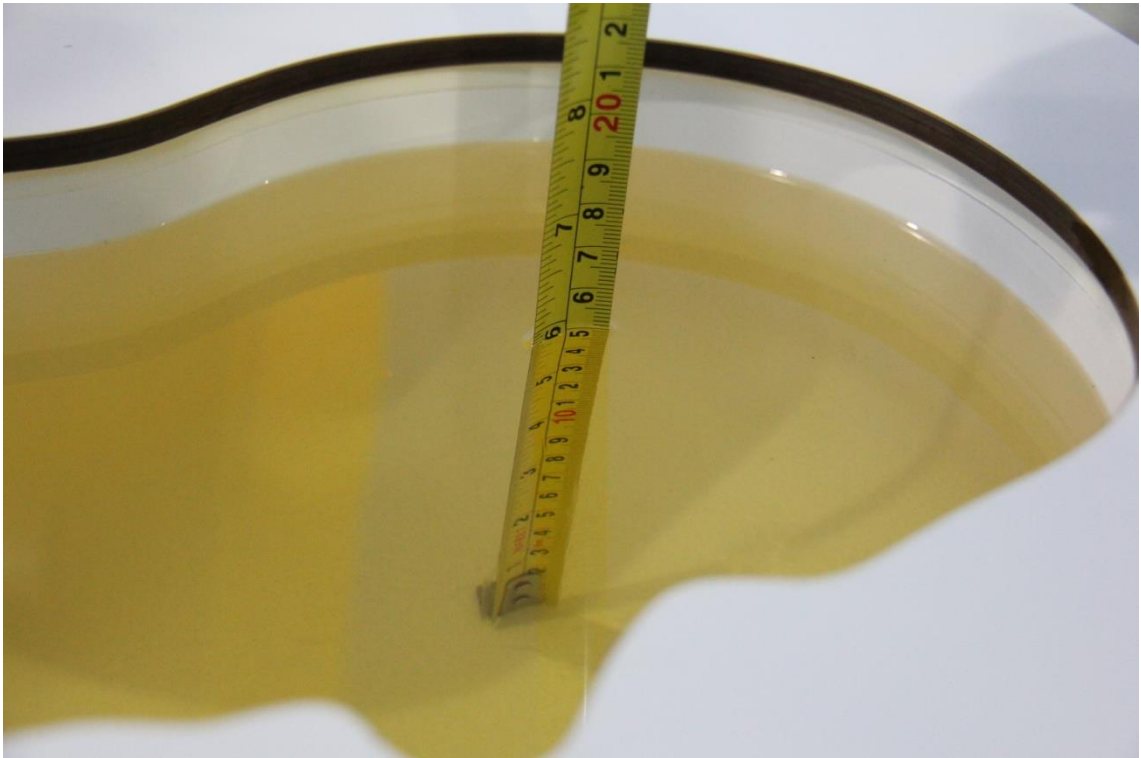

Picture 7-1 Liquid depth in the Head Phantom (835 MHz)

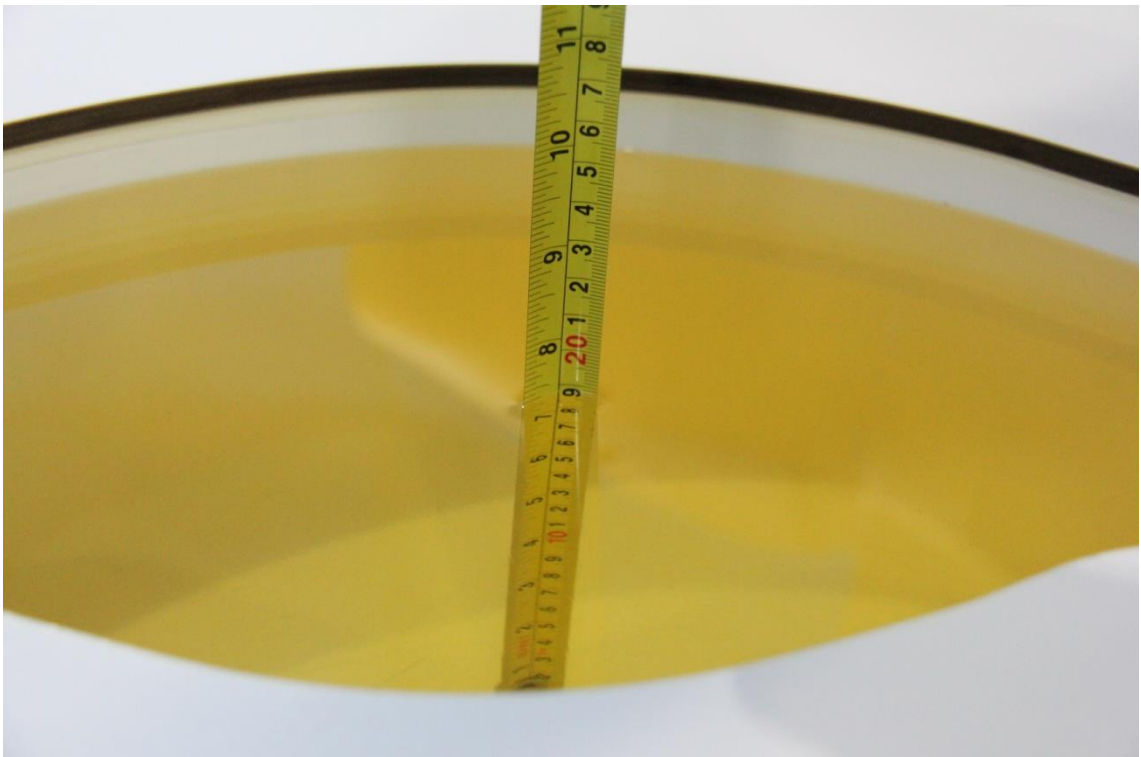

Picture 7-2 Liquid depth in the Flat Phantom (835 MHz)

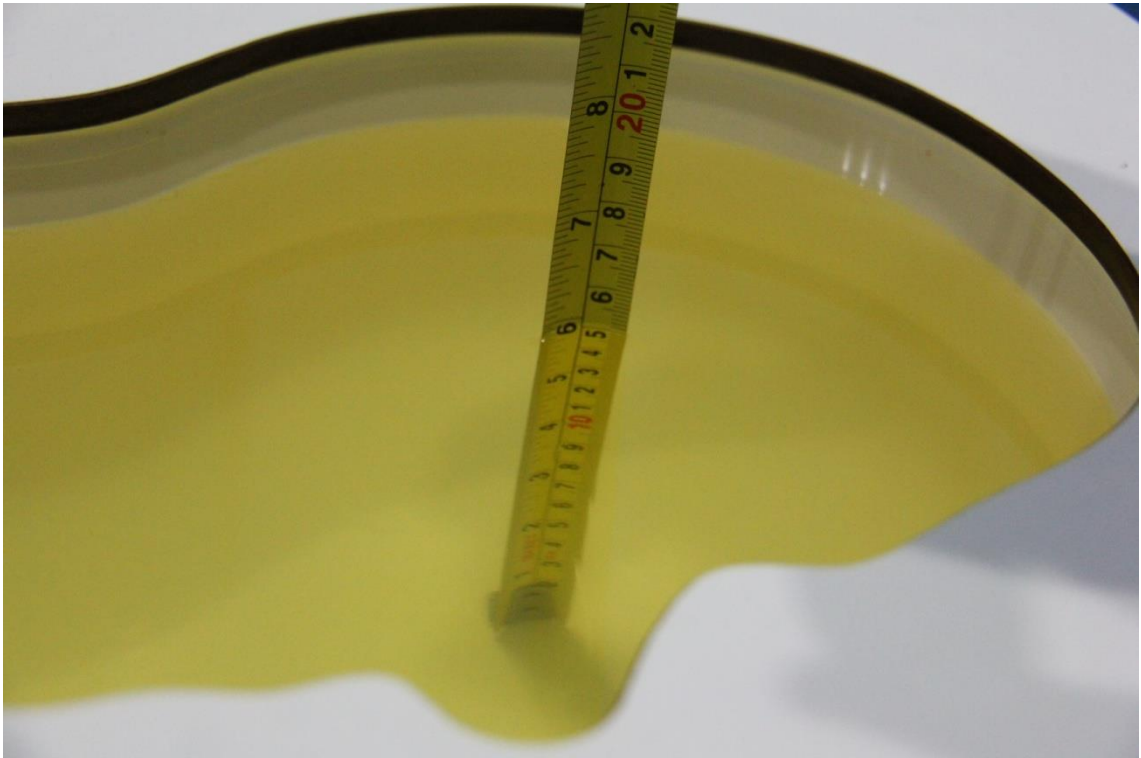

Picture 7-3 Liquid depth in the Head Phantom (1900 MHz)

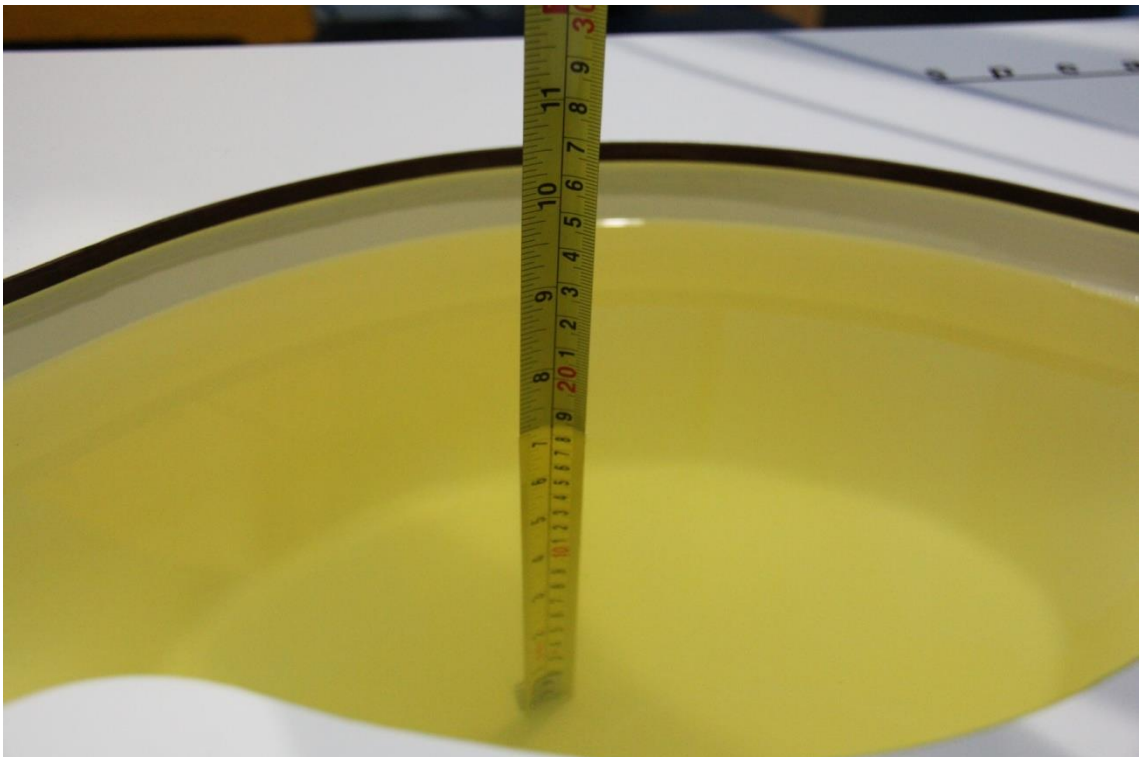

Picture 7-4 Liquid depth in the Flat Phantom (1900MHz)

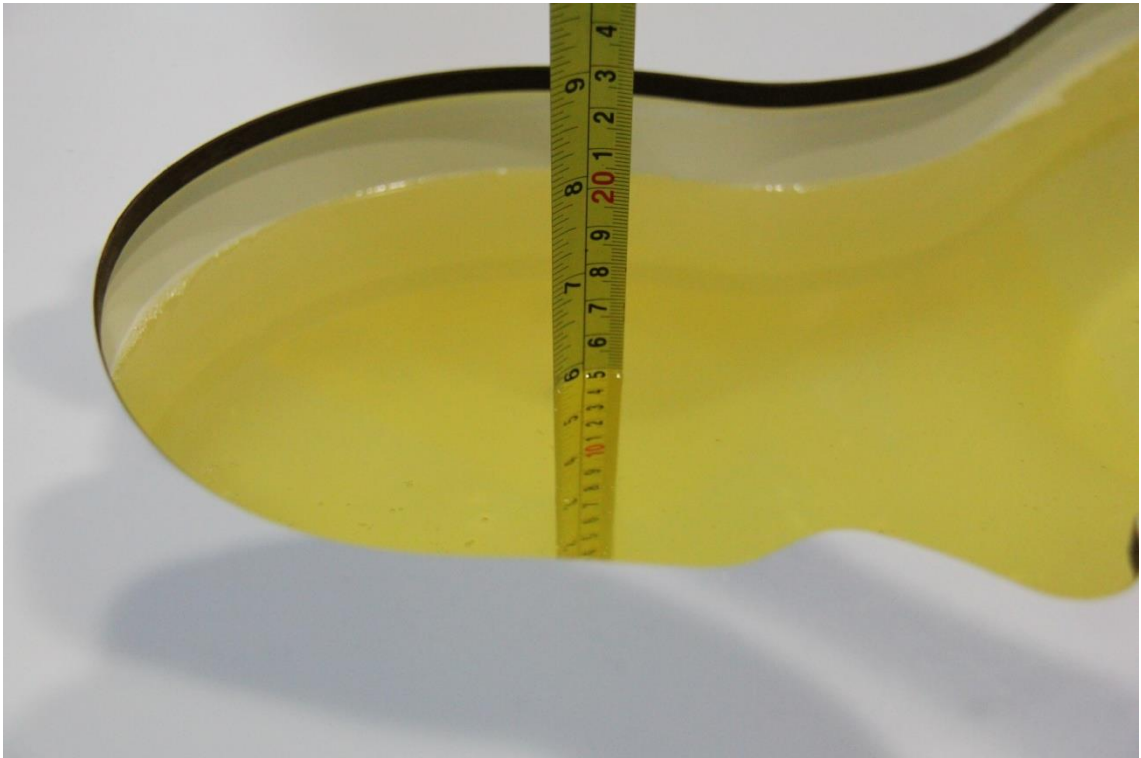

Picture 7-5 Liquid depth in the Head Phantom (2450MHz)

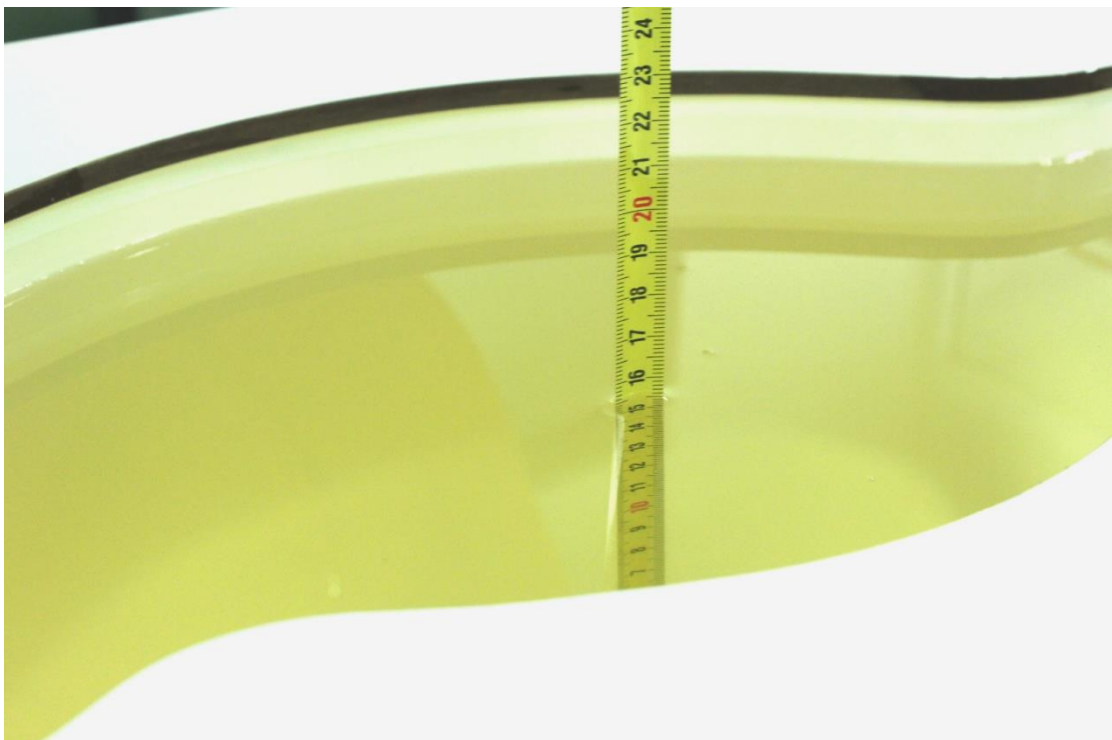

Picture 7-6 Liquid depth in the Flat Phantom (2450MHz)

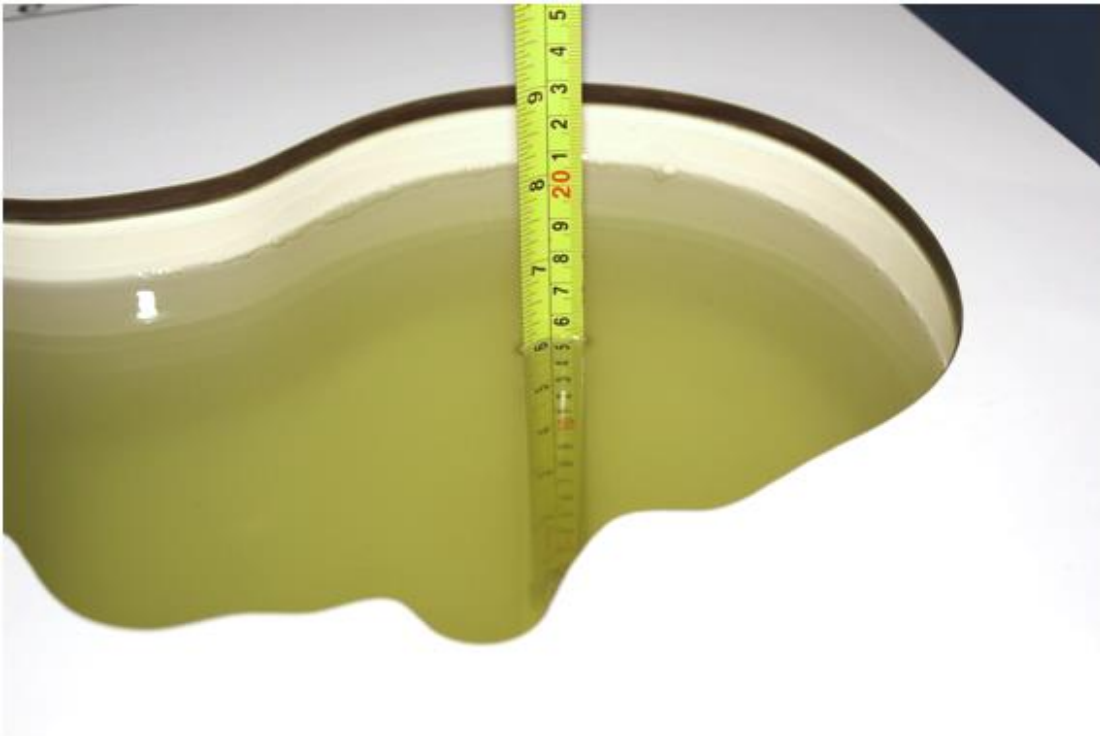

Picture 7-7 Liquid depth in the Head Phantom (2600 MHz)

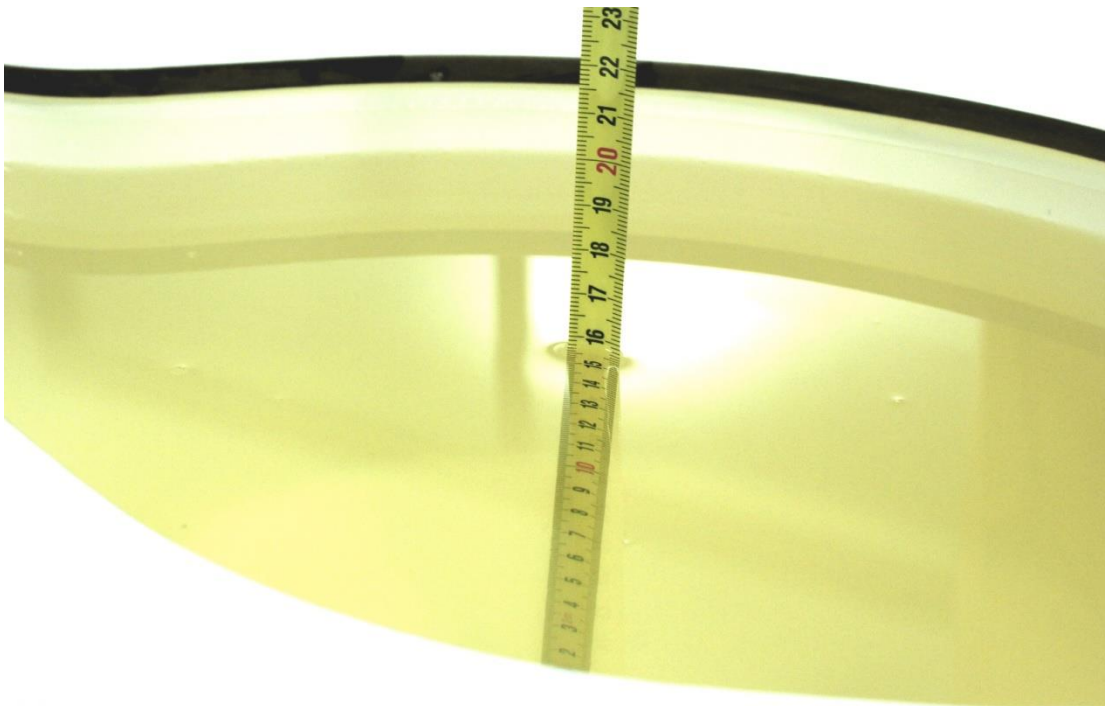

Picture 7-8 Liquid depth in the Flat Phantom (2600MHz)

8 System verification

8.1 System Setup

In the simplified setup for system evaluation, the DUT is replaced by a calibrated dipole and the power source is replaced by a continuous wave that comes from a signal generator. The calibrated dipole must be placed beneath the flat phantom section of the SAM twin phantom with the correct distance holder. The distance holder should touch the phantom surface with a light pressure at the reference marking and be oriented parallel to the long side of the phantom. The equipment setup is shown below:

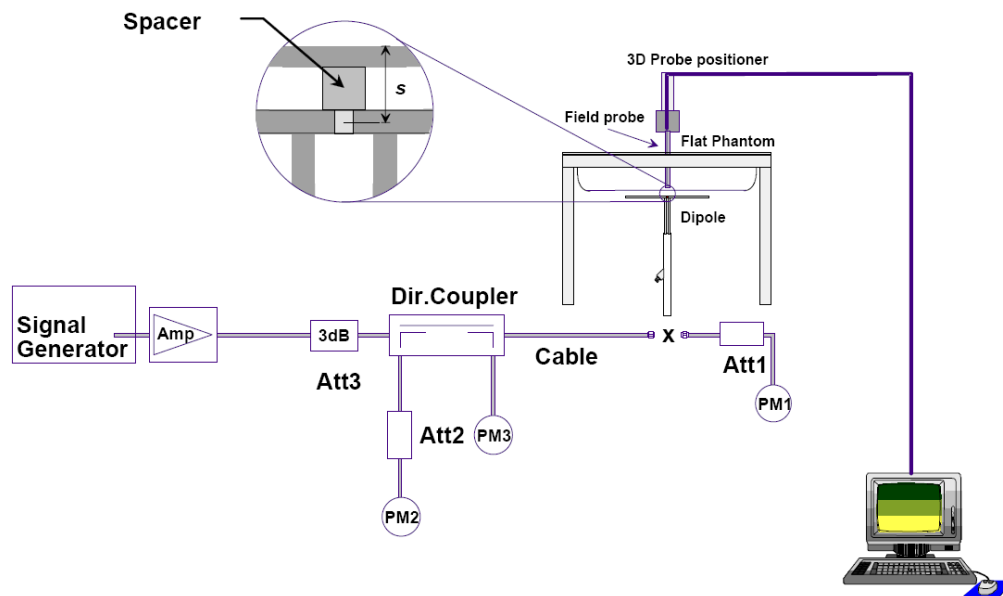

Picture 8.1 System Setup for System Evaluation



Picture 8.2 Photo of Dipole Setup

8.2 System Verification

SAR system verification is required to confirm measurement accuracy, according to the tissue dielectric media, probe calibration points and other system operating parameters required for measuring the SAR of a test device. The system verification must be performed for each frequency band and within the valid range of each probe calibration point required for testing the device.

The system verification results are required that the area scan estimated 1-g SAR is within 3% of the zoom scan 1-g SAR. The details are presented in annex B.

Table 8.1: System Verification of Head

Measurement Date (yyyy-mm-dd)	Frequency	Target value (W/kg)		Measured value(W/kg)		Deviation	
		10 g Average	1 g Average	10 g Average	1 g Average	10 g Average	1 g Average
2019-10-14	835 MHz	6.29	9.70	6.24	9.56	-0.79%	-1.44%
2019-10-15	1900 MHz	20.8	39.7	20.92	38.92	0.58%	-1.96%
2019-10-16	2450 MHz	24.2	51.6	24.6	51.8	1.65%	0.39%
2019-10-17	2600 MHz	25.1	55.8	25.2	55.16	0.40%	-1.15%

Table 8.2: System Verification of Body

Measurement Date (yyyy-mm-dd)	Frequency	Target value (W/kg)		Measured value (W/kg)		Deviation	
		10 g Average	1 g Average	10 g Average	1 g Average	10 g Average	1 g Average
2019-10-14	835 MHz	6.32	9.68	6.36	9.68	0.63%	0.00%
2019-10-15	1900 MHz	20.9	39.7	20.92	39.76	0.10%	0.15%
2019-10-16	2450 MHz	24.5	52.3	24.12	51.6	-1.55%	-1.34%
2019-10-17	2600 MHz	24.8	55	25.04	55.8	0.97%	1.45%

9 Measurement Procedures

9.1 Tests to be performed

In order to determine the highest value of the peak spatial-average SAR of a handset, all device positions, configurations and operational modes shall be tested for each frequency band according to steps 1 to 3 below. A flowchart of the test process is shown in picture 9.1.

Step 1: The tests described in 9.2 shall be performed at the channel that is closest to the centre of the transmit frequency band (f_c) for:

- a) all device positions (cheek and tilt, for both left and right sides of the SAM phantom, as described in annex D),
- b) all configurations for each device position in a), e.g., antenna extended and retracted, and
- c) all operational modes, e.g., analogue and digital, for each device position in a) and configuration in b) in each frequency band.

If more than three frequencies need to be tested according to 11.1 (i.e., $N_c > 3$), then all frequencies, configurations and modes shall be tested for all of the above test conditions.

Step 2: For the condition providing highest peak spatial-average SAR determined in Step 1, perform all tests described in 9.2 at all other test frequencies, i.e., lowest and highest frequencies. In addition, for all other conditions (device position, configuration and operational mode) where the peak spatial-average SAR value determined in Step 1 is within 3 dB of the applicable SAR limit, it is recommended that all other test frequencies shall be tested as well.

Step 3: Examine all data to determine the highest value of the peak spatial-average SAR found in Steps 1 to 2.

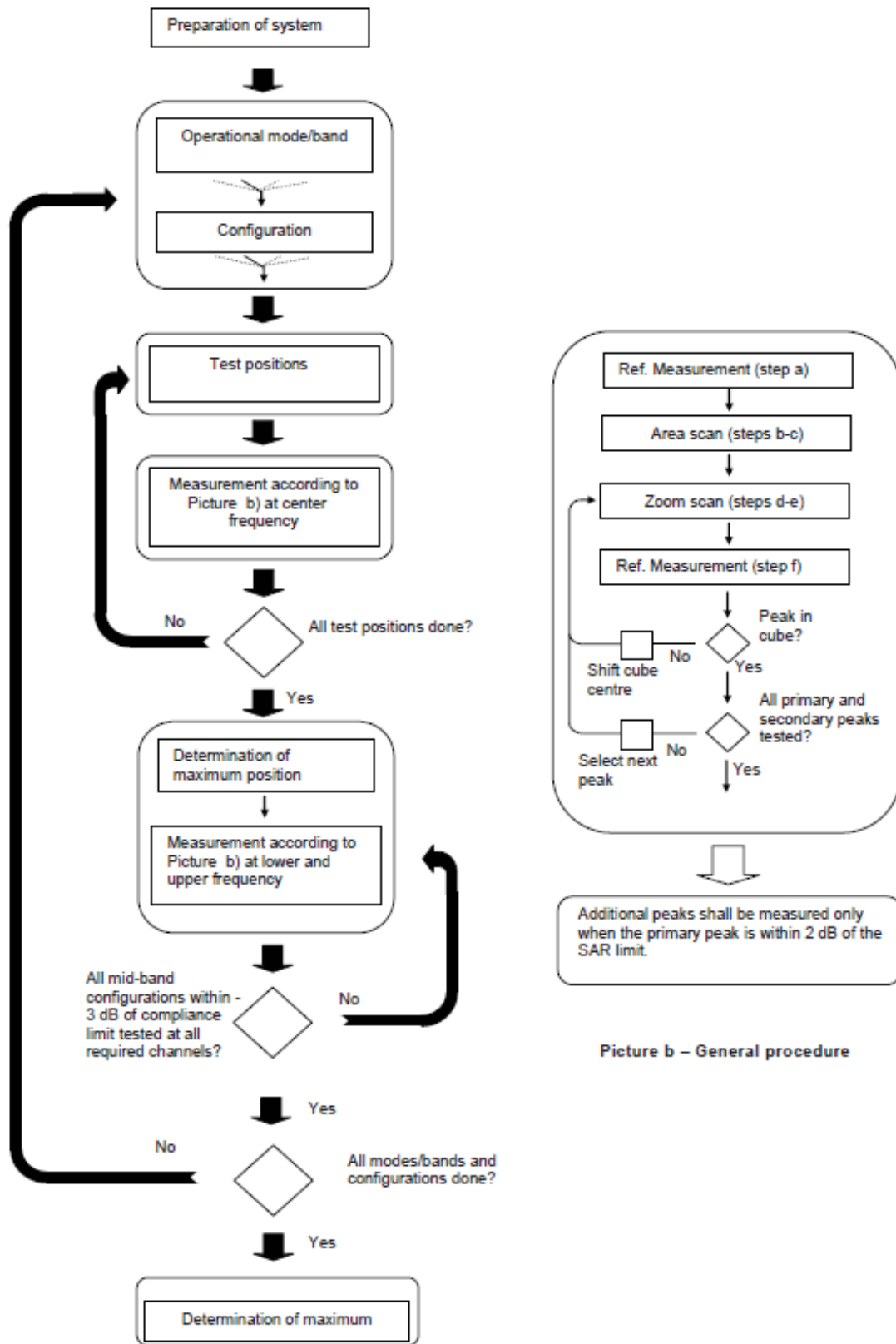

Picture 9.1 Block diagram of the tests to be performed

9.2 General Measurement Procedure

The area and zoom scan resolutions specified in the table below must be applied to the SAR measurements and fully documented in SAR reports to qualify for TCB approval. Probe boundary effect error compensation is required for measurements with the probe tip closer than half a probe tip diameter to the phantom surface. Both the probe tip diameter and sensor offset distance must satisfy measurement protocols; to ensure probe boundary effect errors are minimized and the higher fields closest to the phantom surface can be correctly measured and extrapolated to the phantom surface for computing 1-g SAR. Tolerances of the post-processing algorithms must be verified by the test laboratory for the scan resolutions used in the SAR measurements, according to the reference distribution functions specified in IEEE Std 1528-2003. The results should be documented as part of the system validation records and may be requested to support test results when all the measurement parameters in the following table are not satisfied.

		≤ 3 GHz	> 3 GHz	
Maximum distance from closest measurement point (geometric center of probe sensors) to phantom surface		5 ± 1 mm	$\frac{1}{2} \cdot \delta \cdot \ln(2) \pm 0.5$ mm	
Maximum probe angle from probe axis to phantom surface normal at the measurement location		$30^\circ \pm 1^\circ$	$20^\circ \pm 1^\circ$	
Maximum area scan spatial resolution: $\Delta x_{Area}, \Delta y_{Area}$		≤ 2 GHz: ≤ 15 mm 2 – 3 GHz: ≤ 12 mm	3 – 4 GHz: ≤ 12 mm 4 – 6 GHz: ≤ 10 mm	
		When the x or y dimension of the test device, in the measurement plane orientation, is smaller than the above, the measurement resolution must be \leq the corresponding x or y dimension of the test device with at least one measurement point on the test device.		
Maximum zoom scan spatial resolution: $\Delta x_{Zoom}, \Delta y_{Zoom}$		≤ 2 GHz: ≤ 8 mm 2 – 3 GHz: ≤ 5 mm*	3 – 4 GHz: ≤ 5 mm* 4 – 6 GHz: ≤ 4 mm*	
Maximum zoom scan spatial resolution, normal to phantom surface	uniform grid: $\Delta z_{Zoom}(n)$	≤ 5 mm	3 – 4 GHz: ≤ 4 mm 4 – 5 GHz: ≤ 3 mm 5 – 6 GHz: ≤ 2 mm	
	graded grid	$\Delta z_{Zoom}(1)$: between 1 st two points closest to phantom surface	≤ 4 mm	3 – 4 GHz: ≤ 3 mm 4 – 5 GHz: ≤ 2.5 mm 5 – 6 GHz: ≤ 2 mm
		$\Delta z_{Zoom}(n>1)$: between subsequent points	$\leq 1.5 \cdot \Delta z_{Zoom}(n-1)$	
Minimum zoom scan volume	x, y, z	≥ 30 mm	3 – 4 GHz: ≥ 28 mm 4 – 5 GHz: ≥ 25 mm 5 – 6 GHz: ≥ 22 mm	
Note: δ is the penetration depth of a plane-wave at normal incidence to the tissue medium; see draft standard IEEE P1528-2011 for details. * When zoom scan is required and the <i>reported</i> SAR from the area scan based 1-g SAR estimation procedures of KDB 447498 is ≤ 1.4 W/kg, ≤ 8 mm, ≤ 7 mm and ≤ 5 mm zoom scan resolution may be applied, respectively, for 2 GHz to 3 GHz, 3 GHz to 4 GHz and 4 GHz to 6 GHz.				

9.3 WCDMA Measurement Procedures for SAR

The following procedures are applicable to WCDMA handsets operating under 3GPP Release99, Release 5 and Release 6. The default test configuration is to measure SAR with an established radio link between the DUT and a communication test set using a 12.2kbps RMC (reference measurement channel) configured in Test Loop Mode 1. SAR is selectively confirmed for other physical channel configurations (DPCCH & DPDCH_n), HSDPA and HSPA (HSUPA/HSDPA) modes according to output power, exposure conditions and device operating capabilities. Both uplink and downlink should be configured with the same RMC or AMR, when required. SAR for Release 5 HSDPA and Release 6 HSPA are measured using the applicable FRC (fixed reference channel) and E-DCH reference channel configurations. Maximum output power is verified according to applicable versions of 3GPP TS 34.121 and SAR must be measured according to these maximum output conditions. When Maximum Power Reduction (MPR) is not implemented according to Cubic Metric (CM) requirements for Release 6 HSPA, the following procedures do not apply.

For Release 5 HSDPA Data Devices:

Sub-test	β_c	β_d	β_d (SF)	β_c / β_d	β_{hs}	CM/dB
1	2/15	15/15	64	2/15	4/15	0.0
2	12/15	15/15	64	12/15	24/25	1.0
3	15/15	8/15	64	15/8	30/15	1.5
4	15/15	4/15	64	15/4	30/15	1.5

For Release 6 HSPA Data Devices

Sub-test	β_c	β_d	β_d (SF)	β_c / β_d	β_{hs}	β_{ec}	β_{ed}	β_{ed} (SF)	β_{ed} (codes)	CM (dB)	MPR (dB)	AG Index	E-TFCI
1	11/15	15/15	64	11/15	22/15	209/225	1039/225	4	1	1.5	1.5	20	75
2	6/15	15/15	64	6/15	12/15	12/15	12/15	4	1	1.5	1.5	12	67
3	15/15	9/15	64	15/9	30/15	30/15	$\beta_{ed1}:47/15$ $\beta_{ed2}:47/15$	4	2	1.5	1.5	15	92
4	2/15	15/15	64	2/15	4/15	4/15	56/75	4	1	1.5	1.5	17	71
5	15/15	15/15	64	15/15	24/15	30/15	134/15	4	1	1.5	1.5	21	81

Rel.8 DC-HSDPA (Cat 24)

SAR test exclusion for Rel.8 DC-HSDPA must satisfy the SAR test exclusion requirements of Rel.5 HSDPA. SAR test exclusion for DC-HSDPA devices is determined by power measurements according to the H-Set 12, Fixed Reference Channel (FRC) configuration in Table C.8.1.12 of 3GPP TS 34.121-1. A primary and a secondary serving HS-DSCH Cell are required to perform the power measurement and for the results to qualify for SAR test exclusion.

9.4 SAR Measurement for LTE

SAR tests for LTE are performed with a base station simulator, Rohde & Schwarz CMW500. Closed loop power control was used so the UE transmits with maximum output power during SAR testing. All powers were measured with the CMW 500.

It is performed for conducted power and SAR based on the KDB941225 D05.

SAR is evaluated separately according to the following procedures for the different test positions in each exposure condition – head, body, body-worn accessories and other use conditions. The procedures in the following subsections are applied separately to test each LTE frequency band.

1) QPSK with 1 RB allocation

Start with the largest channel bandwidth and measure SAR for QPSK with 1 RB allocation, using the RB offset and required test channel combination with the highest maximum output power among RB offsets at the upper edge, middle and lower edge of each required test channel. When the reported SAR is ≤ 0.8 W/kg, testing of the remaining RB offset configurations and required test channels is not required for 1 RB allocation; otherwise, SAR is required for the remaining required test channels and only for the RB offset configuration with the highest output power for that channel. When the reported SAR of a required test channel is > 1.45 W/kg, SAR is required for all three RB offset configurations for that required test channel.

2) QPSK with 50% RB allocation

The procedures required for 1 RB allocation in 1) are applied to measure the SAR for QPSK with 50% RB allocation.

3) QPSK with 100% RB allocation

For QPSK with 100% RB allocation, SAR is not required when the highest maximum output power for 100 % RB allocation is less than the highest maximum output power in 50% and 1 RB allocations and the highest reported SAR for 1 RB and 50% RB allocation in 1) and 2) are ≤ 0.8 W/kg. Otherwise, SAR is measured for the highest output power channel; and if the reported SAR is > 1.45 W/kg, the remaining required test channels must also be tested.

TDD test:

TDD testing is performed using guidance from FCC KDB 941225 D05 and the SAR test guidance provided in April 2013 TCB works hop notes. TDD is tested at the highest duty factor using UL-DL configuration 0 with special subframe configuration 6 and applying the FDD LTE procedures in KDB 941225 D05. SAR testing is performed using the extended cyclic prefix listed in 3GPP TS 36.211.

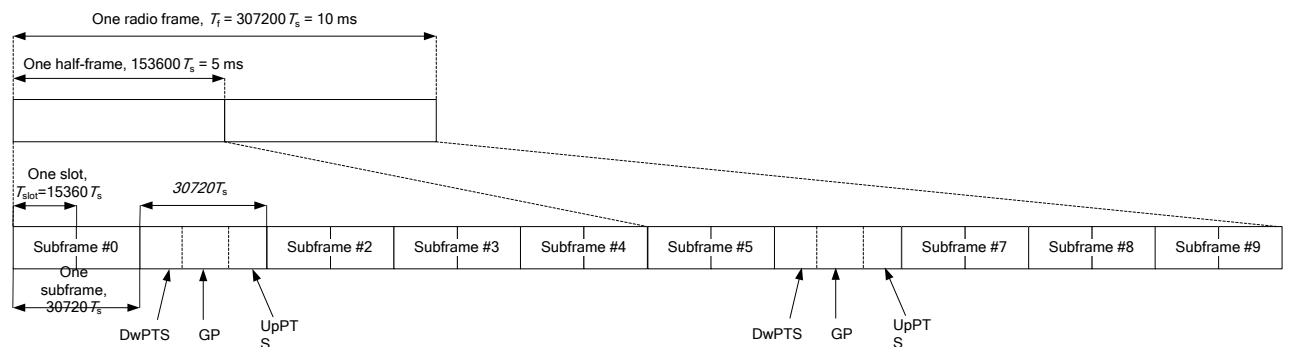

Figure 9.2: Frame structure type 2 (for 5 ms switch-point periodicity)

Table 9.1: Configuration of special subframe (lengths of DwPTS/GP/UpPTS)

Special subframe configuration	Normal cyclic prefix in downlink			Extended cyclic prefix in downlink		
	DwPTS	UpPTS		DwPTS	UpPTS	
		Normal cyclic prefix in uplink	Extended cyclic prefix in uplink		Normal cyclic prefix in uplink	Extended cyclic prefix in uplink
0	$6592 \cdot T_s$	$2192 \cdot T_s$	$2560 \cdot T_s$	$7680 \cdot T_s$	$2192 \cdot T_s$	$2560 \cdot T_s$
1	$19760 \cdot T_s$			$20480 \cdot T_s$		
2	$21952 \cdot T_s$			$23040 \cdot T_s$		
3	$24144 \cdot T_s$			$25600 \cdot T_s$		
4	$26336 \cdot T_s$	$4384 \cdot T_s$	$5120 \cdot T_s$	$7680 \cdot T_s$	$4384 \cdot T_s$	$5120 \cdot T_s$
5	$6592 \cdot T_s$			$20480 \cdot T_s$		
6	$19760 \cdot T_s$			$23040 \cdot T_s$		
7	$21952 \cdot T_s$			$12800 \cdot T_s$		
8	$24144 \cdot T_s$			-		
9	$13168 \cdot T_s$	-	-	-	-	-

Table 9.2: Uplink-downlink configurations

Uplink-downlink configuration	Downlink-to-Uplink Switch-point periodicity	Subframe number										
		0	1	2	3	4	5	6	7	8	9	
0	5 ms	D	S	U	U	U	D	S	U	U	U	
1	5 ms	D	S	U	U	D	D	S	U	U	D	
2	5 ms	D	S	U	D	D	D	S	U	D	D	
3	10 ms	D	S	U	U	U	D	D	D	D	D	
4	10 ms	D	S	U	U	D	D	D	D	D	D	
5	10 ms	D	S	U	D	D	D	D	D	D	D	
6	5 ms	D	S	U	U	U	D	S	U	U	D	

Duty factor is calculated by:

$$\begin{aligned}
 \text{Duty factor} &= \text{uplink frame} \cdot 6 + \text{UpPTS} \cdot 2 / \text{one frame length} \\
 &= (30720 \cdot T_s \cdot 6 + 5120 \cdot T_s \cdot 2) / 307200 \cdot T_s \\
 &= 0.633
 \end{aligned}$$

9.5 Bluetooth & Wi-Fi Measurement Procedures for SAR

Normal network operating configurations are not suitable for measuring the SAR of 802.11 transmitters in general. Unpredictable fluctuations in network traffic and antenna diversity conditions can introduce undesirable variations in SAR results. The SAR for these devices should be measured using chipset based test mode software to ensure that the results are consistent and reliable.

Chipset based test mode software is hardware dependent and generally varies among manufacturers. The device operating parameters established in a test mode for SAR measurements must be identical to those programmed in production units, including output power levels, amplifier gain settings and other RF performance tuning parameters. The test frequencies should correspond to actual channel frequencies defined for domestic use. SAR for devices with switched diversity should be measured with only one antenna transmitting at a time during each SAR measurement, according to a fixed modulation and data rate. The same data pattern should be used for all measurements.

9.6 Power Drift

To control the output power stability during the SAR test, DASY4 system calculates the power drift by measuring the E-field at the same location at the beginning and at the end of the measurement for each test position. These drift values can be found in section 14 labeled as: (Power Drift [dB]). This ensures that the power drift during one measurement is within 5%.

10 Area Scan Based 1-g SAR

10.1 Requirement of KDB

According to the KDB447498 D01, when the implementation is based the specific polynomial fit algorithm as presented at the 29th Bioelectromagnetics Society meeting (2007) and the estimated 1-gSAR is ≤ 1.2 W/kg, a zoom scan measurement is not required provided it is also not needed for any other purpose; for example, if the peak SAR location required for simultaneous transmission SAR test exclusion can be determined accurately by the SAR system or manually to discriminate between distinctive peaks and scattered noisy SAR distributions from area scans.

There must not be any warning or alert messages due to various measurement concerns identified by the SAR system; for example, noise in measurements, peaks too close to scan boundary, peaks are too sharp, spatial resolution and uncertainty issues etc. The SAR system verification must also demonstrate that the area scan estimated 1-g SAR is within 3% of the zoom scan 1-g SAR (See Annex B). When all the SAR results for each exposure condition in a frequency band and wireless mode are based on estimated 1-g SAR, the 1-g SAR for the highest SAR configuration must be determined by a zoom scan.

10.2 Fast SAR Algorithms

The approach is based on the area scan measurement applying a frequency dependent attenuation parameter. This attenuation parameter was empirically determined by analyzing a large number of phones. The MOTOROLA FAST SAR was developed and validated by the MOTOROLA Research Group in Ft. Lauderdale.

In the initial study, an approximation algorithm based on Linear fit was developed. The accuracy of the algorithm has been demonstrated across a broad frequency range (136-2450 MHz) and for both 1- and 10-g averaged SAR using a sample of 264 SAR measurements from 55 wireless handsets. For the sample size studied, the root-mean-squared errors of the algorithm are 1.2% and 5.8% for 1- and 10-g averaged SAR, respectively. The paper describing the algorithm in detail is expected to be published in August 2004 within the Special Issue of Transactions on MTT.

In the second step, the same research group optimized the fitting algorithm to an Polynomial fit whereby the frequency validity was extended to cover the range 30-6000MHz. Details of this study can be found in the BEMS 2007 Proceedings.

Both algorithms are implemented in DASYS software.

11 Conducted Output Power

There are two sets of tune-up power, Normal power and Low power, for GSM1900/LTEB7 by SAR sensor. The detail of proximity sensor is presented in annex I.

11.1 GSM Measurement result

During the process of testing, the EUT was controlled via Agilent Digital Radio Communication tester (E5515C) to ensure the maximum power transmission and proper modulation. This result contains conducted output power for the EUT. In all cases, the measured peak output power should be greater and within 5% than EMI measurement.

Table 11.1-1: The conducted power measurement results for GSM Normal Power

GSM 850 Speech (GMSK)	Measured Power (dBm)			Tune up	calculation	Averaged Power (dBm)		
	251	190	128			251	190	128
1 Txslot	33.58	33.31	33.21	35.00	/	/	/	/
GSM 850 GPRS (GMSK)	Measured Power (dBm)				calculation	Averaged Power (dBm)		
	251	190	128			251	190	128
1 Txslot	33.59	33.29	33.19	35.00	-9.03	24.56	24.26	24.16
2 Txslots	32.58	32.31	32.21	33.00	-6.02	26.56	26.29	26.19
3Txslots	30.65	30.36	30.28	31.00	-4.26	26.39	26.10	26.02
4 Txslots	28.57	28.29	28.19	29.00	-3.01	25.56	25.28	25.18
GSM 850 EGPRS (GMSK)	Measured Power (dBm)				calculation	Averaged Power (dBm)		
	251	190	128			251	190	128
1 Txslot	33.58	33.29	33.21	35.00	-9.03	24.55	24.26	24.18
2 Txslots	32.59	32.29	32.20	33.00	-6.02	26.57	26.27	26.18
3Txslots	30.66	30.37	30.28	31.00	-4.26	26.40	26.11	26.02
4 Txslots	28.58	28.31	28.19	29.00	-3.01	25.57	25.30	25.18
GSM 850 EGPRS (8PSK)	Measured Power (dBm)				calculation	Averaged Power (dBm)		
	251	190	128			251	190	128
1 Txslot	27.60	27.58	27.75	29.00	-9.03	18.57	18.55	18.72
2 Txslots	26.56	26.54	26.76	28.00	-6.02	20.54	20.52	20.74
3Txslots	24.55	24.48	24.69	26.00	-4.26	20.29	20.22	20.43
4 Txslots	23.36	23.34	23.56	25.00	-3.01	20.35	20.33	20.55
PCS1900 Speech (GMSK)	Measured Power (dBm)			Tune up	calculation	Averaged Power (dBm)		
	810	661	512			810	661	512
1 Txslot	30.22	30.34	30.55	32.00	/	/	/	/
PCS1900 GPRS (GMSK)	Measured Power (dBm)				calculation	Averaged Power (dBm)		
	810	661	512			810	661	512
1 Txslot	30.22	30.31	30.54	32.00	-9.03	21.19	21.28	21.51
2 Txslots	29.27	29.28	29.52	30.00	-6.02	23.25	23.26	23.50
3Txslots	27.34	27.29	27.39	28.00	-4.26	23.08	23.03	23.13
4 Txslots	25.41	25.32	25.41	27.00	-3.01	22.40	22.31	22.40
PCS1900 EGPRS (GMSK)	Measured Power (dBm)				calculation	Averaged Power (dBm)		
	810	661	512			810	661	512

1 Txslot	30.18	30.34	30.55	32.00	-9.03	21.15	21.31	21.52
2 Txslots	29.26	29.33	29.49	30.00	-6.02	23.24	23.31	23.47
3Txslots	27.34	27.31	27.37	28.00	-4.26	23.08	23.05	23.11
4 Txslots	25.41	25.34	25.39	27.00	-3.01	22.40	22.33	22.38
PCS1900 EGPRS (8PSK)	Measured Power (dBm)				calculation	Averaged Power (dBm)		
	810	661	512			810	661	512
1 Txslot	26.59	26.74	26.86	27.50	-9.03	17.56	17.71	17.83
2 Txslots	25.54	25.68	25.73	26.50	-6.02	19.52	19.66	19.71
3Txslots	23.45	23.56	23.61	24.00	-4.26	19.19	19.30	19.35
4 Txslots	22.33	22.41	22.47	23.00	-3.01	19.32	19.40	19.46

NOTES:

1) Division Factors

To average the power, the division factor is as follows:

1TX-slot = 1 transmit time slot out of 8 time slots=> conducted power divided by (8/1) => -9.03dB

2TX-slots = 2 transmit time slots out of 8 time slots=> conducted power divided by (8/2) => -6.02dB

3TX-slots = 3 transmit time slots out of 8 time slots=> conducted power divided by (8/3) => -4.26dB

4TX-slots = 4 transmit time slots out of 8 time slots=> conducted power divided by (8/4) => -3.01dB

According to the conducted power as above, the body measurements are performed with 2Txslots for GSM850 and GSM1900.

Table 11.1-2: The conducted power measurement results for GSM Low Power

PCS1900 Speech (GMSK)	Measured Power (dBm)			Tune up	calculation	Averaged Power (dBm)		
	810	661	512			810	661	512
1 Txslot	30.09	30.28	30.46	32.00	/	/	/	/
PCS1900 GPRS (GMSK)	Measured Power (dBm)				calculation	Averaged Power (dBm)		
	810	661	512			810	661	512
1 Txslot	30.31	30.44	30.62	32.00	-9.03	21.28	21.41	21.59
2 Txslots	26.93	27.00	27.10	28.00	-6.02	20.91	20.98	21.08
3Txslots	24.39	24.44	24.49	26.00	-4.26	20.13	20.18	20.23
4 Txslots	24.50	24.54	24.51	25.00	-3.01	21.49	21.53	21.50
PCS1900 EGPRS (GMSK)	Measured Power (dBm)				calculation	Averaged Power (dBm)		
	810	661	512			810	661	512
1 Txslot	30.19	30.41	30.59	32.00	-9.03	21.16	21.38	21.56
2 Txslots	26.88	26.98	27.07	28.00	-6.02	20.86	20.96	21.05
3Txslots	24.36	24.41	24.46	26.00	-4.26	20.10	20.15	20.20
4 Txslots	24.35	24.41	24.45	25.00	-3.01	21.34	21.40	21.44
PCS1900 EGPRS (8PSK)	Measured Power (dBm)				calculation	Averaged Power (dBm)		
	810	661	512			810	661	512
1 Txslot	26.14	26.17	26.05	27.50	-9.03	17.11	17.14	17.02
2 Txslots	22.77	22.83	22.75	24.50	-6.02	16.75	16.81	16.73
3Txslots	20.19	20.49	20.60	22.00	-4.26	15.93	16.23	16.34
4 Txslots	20.08	20.30	20.30	21.00	-3.01	17.07	17.29	17.29

NOTES:

1) Division Factors

To average the power, the division factor is as follows:

1TX-slot = 1 transmit time slot out of 8 time slots=> conducted power divided by (8/1) => -9.03dB

2TX-slots = 2 transmit time slots out of 8 time slots=> conducted power divided by (8/2) => -6.02dB

3TX-slots = 3 transmit time slots out of 8 time slots=> conducted power divided by (8/3) => -4.26dB

4TX-slots = 4 transmit time slots out of 8 time slots=> conducted power divided by (8/4) => -3.01dB

According to the conducted power as above, the body measurements are performed with 4Txslots for GSM1900.

11.2 WCDMA Measurement result For Normal Power

Table 11.2-1: The conducted Power for WCDMA

Item	band	FDDV result			Tune up
	ARFCN	4233 (846.6MHz)	4182 (836.4MHz)	4132 (826.4MHz)	
WCDMA	\	24.37	24.38	24.36	25.00
HSUPA	1	20.95	20.89	20.93	22.50
	2	20.94	20.86	20.91	22.50
	3	21.91	21.90	21.92	23.00
	4	20.46	20.42	20.39	22.00
	5	21.92	21.86	21.91	23.50
DC-HSDPA	1	21.94	21.96	21.98	23.50
	2	21.90	21.92	21.96	23.50
	3	21.60	21.59	21.54	23.50
	4	21.59	21.51	21.52	23.50

11.3 LTE Measurement result

Table 11.3-1: Maximum Power Reduction (MPR) for LTE

Modulation	Channel bandwidth / Transmission bandwidth configuration [RB]						MPR (dB)
	1.4	3	5	10	15	20	
	MHz	MHz	MHz	MHz	MHz	MHz	
QPSK	> 5	> 4	> 8	> 12	> 16	> 18	1
16 QAM	≤ 5	≤ 4	≤ 8	≤ 12	≤ 16	≤ 18	1
16 QAM	> 5	> 4	> 8	> 12	> 16	> 18	2
64 QAM	≤ 5	≤ 4	≤ 8	≤ 12	≤ 16	≤ 18	2
64 QAM	> 5	> 4	> 8	> 12	> 16	> 18	3

Table 11.3-2: The tune up for LTE – Normal Power

Band	Tune up
LTE Band 5	25
LTE Band 7	25
LTE Band 41	25

Table 11.3-3: The tune up for LTE – Low Power

Band	Tune up
LTE Band 7	22

Table 11.4-1: The conducted Power for LTE– Normal power

Band 5					
Bandwidth (MHz)	RB allocation	Frequency (MHz)	QPSK	16QAM	64QAM
	RB offset (Start RB)		Actual output power (dBm)	Actual output power (dBm)	Actual output power (dBm)
1.4 MHz	1RB High (5)	848.3	23.55	22.53	22.02
		836.5	23.48	22.74	22.02
		824.7	23.42	22.36	22.05
	1RB Middle (3)	848.3	23.73	22.68	22.08
		836.5	23.61	22.89	22.05
		824.7	23.63	22.55	22.05
	1RB Low (0)	848.3	23.52	22.50	22.04
		836.5	23.48	22.76	22.02
		824.7	23.37	22.34	22.01
	3RB High (3)	848.3	23.56	22.55	22.07
		836.5	23.47	22.64	22.07
		824.7	23.52	22.64	22.08
	3RB Middle (1)	848.3	23.60	22.52	22.02
		836.5	23.59	22.65	22.07
		824.7	23.48	22.64	22.05
	3RB Low (0)	848.3	23.56	22.50	22.08
		836.5	23.51	22.61	22.01
		824.7	23.43	22.59	22.00
	6RB (0)	848.3	22.57	21.67	21.04
		836.5	22.50	21.38	21.03
		824.7	22.52	21.64	21.02
3 MHz	1RB High (14)	847.5	23.63	22.83	22.08
		836.5	23.48	22.38	22.06
		825.5	23.49	22.35	22.07
	1RB Middle (7)	847.5	23.76	22.97	22.02
		836.5	23.64	22.56	22.04
		825.5	23.66	22.46	22.06
	1RB Low (0)	847.5	23.56	22.84	22.09
		836.5	23.53	22.47	22.03
		825.5	23.49	22.32	22.09
	8RB High (7)	847.5	22.52	21.58	21.02
		836.5	22.48	21.46	21.05
		825.5	22.54	21.60	21.10
	8RB Middle (4)	847.5	22.58	21.64	21.00
		836.5	22.54	21.54	21.05
		825.5	22.56	21.65	21.05
	8RB Low (0)	847.5	22.54	21.58	21.06
		836.5	22.48	21.50	21.05
		825.5	22.53	21.61	21.09
	15RB (0)	847.5	22.56	21.54	21.03
		836.5	22.46	21.43	21.07
		825.5	22.49	21.52	21.07
5 MHz	1RB High (24)	846.5	23.50	22.51	21.97
		836.5	23.42	22.49	21.96

	1RB Middle (12)	826.5	23.41	22.88	21.95	
		846.5	23.66	22.69	21.85	
		836.5	23.63	22.74	21.87	
	1RB Low (0)	826.5	23.65	23.10	21.83	
		846.5	23.47	22.48	21.32	
		836.5	23.36	22.51	21.35	
	12RB High (13)	826.5	23.39	22.79	21.32	
		846.5	22.50	21.50	21.06	
		836.5	22.43	21.52	21.08	
	12RB Middle (6)	826.5	22.50	21.61	21.12	
		846.5	22.53	21.60	20.76	
		836.5	22.56	21.58	20.78	
	12RB Low (0)	826.5	22.53	21.64	20.80	
		846.5	22.55	21.56	20.42	
		836.5	22.52	21.51	20.44	
	25RB (0)	826.5	22.46	21.58	20.41	
		846.5	22.46	21.43	20.72	
		836.5	22.45	21.48	20.75	
10 MHz	1RB High (49)	826.5	22.46	21.56	20.81	
		844.0	23.60	22.83	22.05	
		836.5	23.54	22.46	22.03	
	1RB Middle (24)	829.0	23.53	22.39	22.07	
		844.0	23.64	22.91	22.04	
		836.5	23.61	22.51	22.06	
	1RB Low (0)	829.0	23.59	22.47	22.05	
		844.0	23.52	22.76	22.03	
		836.5	23.49	22.45	22.06	
	25RB High (25)	829.0	23.46	22.23	22.09	
		844.0	22.49	21.53	21.08	
		836.5	22.55	21.63	21.13	
	25RB Middle (12)	829.0	22.56	21.56	21.17	
		844.0	22.62	21.67	21.03	
		836.5	22.57	21.62	21.05	
	25RB Low (0)	829.0	22.57	21.53	21.02	
		844.0	22.57	21.61	21.05	
		836.5	22.57	21.64	21.01	
	50RB (0)	829.0	22.52	21.53	21.04	
		844.0	22.52	21.55	21.08	
		836.5	22.56	21.62	21.04	
			829.0	22.55	21.54	21.08

Band 7						
Bandwidth (MHz)	RB allocation	Frequency (MHz)	QPSK	16QAM	64QAM	
	RB offset (Start RB)		Actual output power (dBm)	Actual output power (dBm)	Actual output power (dBm)	
5 MHz	1RB High (24)	2567.5	23.84	22.10	22.15	
		2535	23.83	22.94	22.12	
		2502.5	23.88	22.95	22.03	
	1RB Middle (12)	2567.5	23.73	22.89	22.05	
		2535	23.69	22.92	21.98	
		2502.5	23.72	22.89	21.89	
	1RB Low (0)	2567.5	23.21	22.46	21.50	
		2535	23.20	22.49	21.44	
		2502.5	23.25	22.39	21.40	
	12RB High (13)	2567.5	22.93	21.96	21.25	
		2535	22.94	21.91	21.16	
		2502.5	22.96	21.99	21.21	
	12RB Middle (6)	2567.5	22.79	21.83	20.97	
		2535	22.78	21.81	20.86	
		2502.5	22.78	21.79	20.93	
	12RB Low (0)	2567.5	22.45	21.50	20.61	
		2535	22.42	21.45	20.53	
		2502.5	22.41	21.45	20.55	
	25RB (0)	2567.5	22.79	21.84	20.91	
		2535	22.80	21.85	20.82	
		2502.5	22.81	21.84	20.91	
	10 MHz	1RB High (49)	2565	23.91	22.98	22.17
			2535	23.99	22.96	22.12
			2505	24.00	22.90	22.11
1RB Middle (24)		2565	23.47	22.63	21.77	
		2535	23.48	22.66	21.74	
		2505	23.46	22.56	21.64	
1RB Low (0)		2565	23.35	22.57	21.55	
		2535	23.36	22.57	21.54	
		2505	23.34	22.42	21.47	
25RB High (25)		2565	22.94	21.99	21.25	
		2535	22.96	21.90	21.15	
		2505	22.96	21.91	21.24	
25RB Middle (12)		2565	22.79	21.84	20.90	
		2535	22.81	21.85	20.83	
		2505	22.77	21.80	20.86	
25RB Low (0)		2565	22.50	21.56	20.62	
		2535	22.51	21.54	20.49	
		2505	22.46	21.49	20.53	
50RB (0)		2565	22.86	21.89	20.97	
		2535	22.90	21.88	20.87	
		2505	22.86	21.88	20.93	
15 MHz		1RB High (74)	2562.5	23.96	22.91	22.26
			2535	23.95	22.95	22.03

	1RB Middle (37)	2507.5	23.96	22.94	22.07	
		2562.5	23.74	22.93	22.05	
		2535	23.73	22.95	22.00	
	1RB Low (0)	2507.5	23.75	22.82	21.90	
		2562.5	23.28	22.52	21.53	
		2535	23.31	22.53	21.47	
	36RB High (38)	2507.5	23.28	22.38	21.40	
		2562.5	22.98	21.90	21.27	
		2535	22.91	21.92	21.20	
	36RB Middle (19)	2507.5	22.99	21.90	21.21	
		2562.5	22.84	21.89	20.97	
		2535	22.90	21.87	20.90	
	36RB Low (0)	2507.5	22.85	21.86	20.90	
		2562.5	22.51	21.52	20.60	
		2535	22.51	21.50	20.50	
	75RB (0)	2507.5	22.47	21.46	21.53	
		2562.5	22.85	21.89	20.93	
		2535	22.87	21.87	20.84	
20 MHz	1RB High (99)	2507.5	22.87	21.88	20.90	
		2560	23.80	22.97	22.00	
		2535	23.74	22.97	21.89	
	1RB Middle (50)	2510	23.76	22.92	21.93	
		2560	23.90	22.93	22.31	
		2535	23.99	22.99	22.17	
	1RB Low (0)	2510	24.00	22.91	22.14	
		2560	23.12	22.34	21.31	
		2535	23.12	22.32	21.25	
	50RB High (50)	2510	23.14	22.55	21.21	
		2560	22.93	21.99	21.22	
		2535	22.91	21.90	21.21	
	50RB Middle (25)	2510	22.92	21.96	21.27	
		2560	22.89	21.92	20.95	
		2535	22.92	21.91	20.90	
	50RB Low (0)	2510	22.86	21.88	20.89	
		2560	22.53	21.56	20.60	
		2535	22.49	21.50	20.52	
	100RB (0)	2510	22.45	21.47	20.48	
		2560	22.84	21.91	20.95	
		2535	22.85	21.87	20.87	
			2510	22.85	21.89	20.90

Band 41					
Bandwidth (MHz)	RB allocation	Frequency (MHz)	QPSK	16QAM	64QAM
	RB offset (Start RB)		Actual output power (dBm)	Actual output power (dBm)	Actual output power (dBm)
5 MHz	1RB High (24)	2652.5	23.95	23.04	21.96
		2615	23.76	22.84	21.75
		2575	23.85	22.97	21.87
	1RB Middle (12)	2537.5	23.78	22.90	21.84
		2652.5	23.81	23.35	22.37
		2615	23.85	23.20	22.20
	1RB Low (0)	2575	23.91	23.25	22.27
		2537.5	23.91	23.17	21.20
		2652.5	23.85	23.69	22.55
	12RB High (13)	2615	23.84	23.54	22.38
		2575	23.81	23.59	22.35
		2537.5	23.80	23.52	22.28
	12RB Middle (6)	2652.5	23.08	22.10	21.08
		2615	23.07	22.04	20.88
		2575	23.05	22.04	20.97
	12RB Low (0)	2537.5	23.08	22.01	20.93
		2652.5	23.49	22.49	21.46
		2615	23.32	22.30	21.32
	25RB (0)	2575	23.34	22.36	21.37
		2537.5	23.25	22.29	21.30
		2652.5	23.71	22.73	21.64
10 MHz	1RB High (49)	2650	23.54	22.54	21.52
		2614.5	23.58	22.60	21.59
		2575.5	23.45	22.48	21.51
	1RB Middle (24)	2540	23.40	22.50	21.45
		2650	23.18	22.28	21.23
		2614.5	23.28	22.39	21.35
	1RB Low (0)	2575.5	23.19	22.31	21.29
		2540	23.95	22.92	22.00
		2650	23.88	22.94	21.80
	25RB High (25)	2614.5	23.97	22.98	21.90
		2575.5	23.89	22.98	21.87
		2540	23.91	22.74	22.71
	25RB Middle (12)	2650	23.93	22.96	22.58
		2614.5	23.98	22.96	22.63
		2575.5	23.59	22.61	22.61
	25RB Low (0)	2540	23.64	22.71	22.58
		2650	23.51	22.57	22.40
		2614.5	23.51	22.64	22.45
	50RB (0)	2575.5	23.57	22.57	22.33
		2540	23.13	22.24	21.01
		2650	23.03	22.02	20.97
15 MHz	1RB High (74)	2647.5	23.01	22.13	21.09
		2613	23.05	22.10	21.03

	1RB Middle (37)	2577	23.49	22.59	21.53	
		2542.5	23.27	22.37	21.32	
		2647.5	23.37	22.50	21.45	
	1RB Low (0)	2613	23.31	22.43	21.39	
		2577	23.77	22.86	21.75	
		2542.5	23.55	22.64	21.59	
	36RB High (38)	2647.5	23.64	22.74	21.68	
		2613	23.54	22.68	21.62	
		2577	23.50	22.51	21.37	
	36RB Middle (19)	2542.5	23.27	22.25	21.25	
		2647.5	23.35	22.36	21.36	
		2613	23.27	22.29	21.28	
	36RB Low (0)	2577	23.95	22.96	21.90	
		2542.5	23.78	22.86	21.74	
		2647.5	23.87	22.97	21.83	
	75RB (0)	2613	23.79	22.88	21.78	
		2577	23.88	22.94	22.34	
		2542.5	23.90	22.91	22.20	
	20 MHz	1RB High (99)	2647.5	23.97	22.99	22.31
			2645	23.89	22.91	22.25
			2612.5	23.94	22.93	22.39
1RB Middle (50)		2577.5	23.89	22.94	22.28	
		2545	23.95	22.95	22.29	
		2645	23.88	22.98	22.31	
1RB Low (0)		2612.5	23.10	22.13	21.04	
		2577.5	22.91	21.91	20.85	
		2545	23.01	22.04	20.98	
50RB High (50)		2645	22.95	21.99	20.93	
		2612.5	23.44	22.48	21.43	
		2577.5	23.25	22.26	21.20	
50RB Middle (25)		2545	23.33	22.36	21.31	
		2645	23.28	22.33	21.27	
		2612.5	23.72	22.72	21.63	
50RB Low (0)		2577.5	23.57	22.54	21.48	
		2545	23.58	22.60	21.57	
		2645	23.52	22.58	21.54	
100RB (0)		2612.5	23.43	22.47	21.37	
		2577.5	23.19	22.23	21.18	
		2545	23.33	22.35	21.29	
		2645	23.21	22.33	21.24	

Table 11.3-2: The conducted Power for LTE– Low power

Band 7					
Bandwidth (MHz)	RB allocation	Frequency (MHz)	QPSK	16QAM	64QAM
	RB offset (Start RB)		Actual output power (dBm)	Actual output power (dBm)	Actual output power (dBm)
5 MHz	1RB High (24)	2567.5	20.27	19.43	18.73
		2535	20.38	19.51	18.61
		2502.5	20.22	19.68	18.65
	1RB Middle (12)	2567.5	20.52	19.64	19.07
		2535	20.60	19.71	18.93
		2502.5	20.34	19.90	18.99
	1RB Low (0)	2567.5	20.30	19.44	18.69
		2535	20.31	19.47	18.59
		2502.5	20.20	19.72	18.65
	12RB High (13)	2567.5	19.32	18.45	17.75
		2535	19.38	18.45	17.65
		2502.5	19.31	18.47	17.71
	12RB Middle (6)	2567.5	19.41	18.50	17.79
		2535	19.42	18.51	17.71
		2502.5	19.36	18.54	17.74
	12RB Low (0)	2567.5	19.38	18.43	17.74
		2535	19.38	18.50	17.64
		2502.5	19.32	18.48	17.71
	25RB (0)	2567.5	19.35	18.37	17.71
		2535	19.38	18.45	17.63
		2502.5	19.33	18.45	17.66
10 MHz	1RB High (49)	2565	20.24	19.41	18.81
		2535	20.31	19.35	18.75
		2505	20.30	19.63	18.78
	1RB Middle (24)	2565	20.42	19.53	18.98
		2535	20.41	19.46	18.91
		2505	20.42	19.77	18.95
	1RB Low (0)	2565	20.24	19.41	18.74
		2535	20.31	19.31	18.70
		2505	20.27	19.70	18.70
	25RB High (25)	2565	19.33	18.50	17.72
		2535	19.37	18.44	17.64
		2505	19.32	18.47	17.71
	25RB Middle (12)	2565	19.38	18.51	17.77
		2535	19.43	18.47	17.69
		2505	19.32	18.47	17.68
	25RB Low (0)	2565	19.31	18.46	17.66
		2535	19.38	18.44	17.61
		2505	19.24	18.38	17.61
	50RB (0)	2565	19.36	18.42	17.70
		2535	19.34	18.40	17.63
		2505	19.30	18.38	17.64
15 MHz	1RB	2562.5	20.12	19.73	18.76

	High (74)	2535	20.23	19.26	18.67
		2507.5	20.27	19.55	18.78
		2562.5	20.35	19.89	19.10
	1RB Middle (37)	2535	20.32	19.35	18.98
		2507.5	20.27	19.65	18.99
		2562.5	20.23	19.79	18.69
	1RB Low (0)	2535	20.21	19.23	18.60
		2507.5	20.19	19.58	18.61
		2562.5	19.29	18.30	17.75
	36RB High (38)	2535	19.37	18.40	17.66
		2507.5	19.33	18.39	17.71
		2562.5	19.34	18.33	17.73
	36RB Middle (19)	2535	19.39	18.42	17.68
		2507.5	19.33	18.40	17.70
		2562.5	19.29	18.32	17.66
	36RB Low (0)	2535	19.37	18.37	17.62
		2507.5	19.25	18.32	17.60
		2562.5	19.25	18.33	17.70
	75RB (0)	2535	19.34	18.38	17.62
		2507.5	19.27	18.36	17.66
		2560	20.02	19.61	18.66
	1RB High (99)	2535	20.03	19.59	18.51
		2510	20.01	19.59	18.57
		2560	20.51	19.97	18.99
1RB Middle (50)	2535	20.61	20.04	18.92	
	2510	20.39	19.83	18.98	
	2560	20.08	19.68	18.49	
1RB Low (0)	2535	20.05	19.62	18.37	
	2510	20.06	19.44	18.42	
	2560	19.29	18.40	17.70	
50RB High (50)	2535	19.37	18.41	17.69	
	2510	19.33	18.40	17.76	
	2560	19.40	18.47	17.72	
50RB Middle (25)	2535	19.42	18.48	17.69	
	2510	19.34	18.36	17.69	
	2560	19.37	18.47	17.68	
50RB Low (0)	2535	19.35	18.37	17.59	
	2510	19.25	18.26	17.57	
	2560	19.34	18.44	17.70	
100RB (0)	2535	19.36	18.38	17.66	
	2510	19.32	18.37	17.68	

11.5 Wi-Fi and BT Measurement result

The maximum output power of BT antenna is 6.39dBm.

The maximum tune up of BT antenna is 7.5dBm.

The average conducted power for Wi-Fi is as following:

802.11b	Channel\data	1Mbps	2Mbps	5.5Mbps	11Mbps
WLAN2450	11(2462MHz)	17.22	/	/	/
	6(2437(MHz)	17.23	17.08	17.17	17.09
	1(2412MHz)	17.30	/	/	/
	TUNEUP	18.00	18.00	18.00	18.00

802.11g	Channel\data	6Mbps	9Mbps	12Mbps	18Mbps	24Mbps	36Mbps	48Mbps	54Mbps
WLAN2450	11(2462MHz)	14.61	/	/	/	/	/	/	14.95
	6(2437(MHz)	14.90	14.88	14.66	14.58	14.65	14.64	15.00	15.02
	1(2412MHz)	14.83	/	/	/	/	/	/	14.88
	TUNEUP	16.00	16.00	16.00	16.00	16.00	16.00	16.00	16.00
802.11n-20MHz	Channel\data	MCS0	MCS1	MCS2	MCS3	MCS4	MCS5	MCS6	MCS7
WLAN2450	11(2462MHz)	12.63	/	/	/	/	/	/	12.99
	6(2437(MHz)	12.84	12.60	12.61	12.61	12.60	12.99	13.00	13.02
	1(2412MHz)	12.64	/	/	/	/	/	/	12.80
	TUNEUP	13.50	13.50	13.50	13.50	13.50	13.50	13.50	13.50
802.11n-40MHz	Channel\data	MCS0	MCS1	MCS2	MCS3	MCS4	MCS5	MCS6	MCS7
WLAN2450	9(2452MHz)	12.50	/	/	/	/	/	/	12.66
	6(2437(MHz)	14.08	14.07	14.09	13.86	13.87	14.22	14.20	14.24
	3(2422MHz)	12.88	/	/	/	/	/	/	13.31
	TUNEUP	14.50	14.50	14.50	14.50	14.50	14.50	14.50	14.50

12 Simultaneous TX SAR Considerations

12.1 Introduction

The following procedures adopted from “FCC SAR Considerations for Cell Phones with Multiple Transmitters” are applicable to handsets with built-in unlicensed transmitters such as 802.11 a/b/g and Bluetooth devices which may simultaneously transmit with the licensed transmitter.

For this device, the BT and Wi-Fi can transmit simultaneous with other transmitters.

12.2 Transmit Antenna Separation Distances

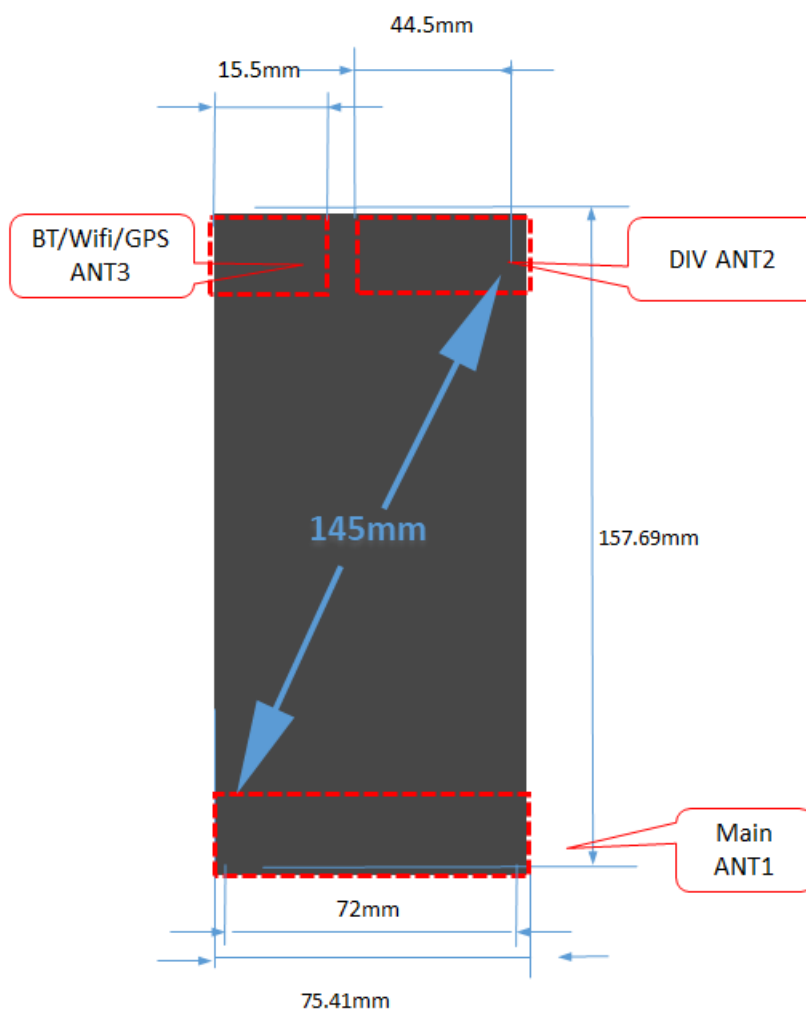

Picture 12.1 Antenna Locations

12.3 SAR Measurement Positions

According to the KDB941225 D06 Hot Spot SAR, the edges with less than 2.5 cm distance to the antennas need to be tested for SAR.

SAR measurement positions						
Mode	Front	Rear	Left edge	Right edge	Top edge	Bottom edge
Main antenna	Yes	Yes	Yes	Yes	No	Yes
WLAN	Yes	Yes	No	Yes	Yes	No

12.4 Standalone SAR Test Exclusion Considerations

Standalone 1-g head or body SAR evaluation by measurement or numerical simulation is not required when the corresponding SAR Exclusion Threshold condition, listed below, is satisfied. The 1-g SAR test exclusion threshold for 100 MHz to 6 GHz at test separation distances ≤ 50 mm are determined by:

$[(\text{max. power of channel, including tune-up tolerance, mW}) / (\text{min. test separation distance, mm})] \cdot [\sqrt{f(\text{GHz})}] \leq 3.0$ for 1-g SAR, where

- $f(\text{GHz})$ is the RF channel transmit frequency in GHz
- Power and distance are rounded to the nearest mW and mm before calculation
- The result is rounded to one decimal place for comparison

Table 12.1: Standalone SAR test exclusion considerations

Band/Mode	F(GHz)	Position	SAR test exclusion threshold(mW)	RF output power		SAR test exclusion
				dBm	mW	
Bluetooth	2.441	Head	9.60	7.5	5.6	Yes
		Body	19.20	7.5	5.6	Yes
2.4GHz WLAN	2.45	Head	9.58	18	63.1	No
		Body	19.17	18	63.1	No

13 Evaluation of Simultaneous

Table 13.1: The sum of reported SAR values for main antenna and WiFi 2.4G

	Position	Main antenna	WLAN	Sum
Maximum reported SAR value for Head	Left hand, Touch cheek	0.54	0.3	0.84
Maximum reported SAR value for Body	Rear 10mm	1.22	0.22	1.44

Table 13.2: The sum of reported SAR values for main antenna and BT

	Position	Main antenna	BT	Sum
Maximum reported SAR value for Head	Right hand, Touch cheek	0.44	0.23 ^[1]	0.67
Maximum reported SAR value for Body	Rear 10mm	1.23	0.12 ^[1]	1.35

[1] - Estimated SAR for Bluetooth (see the table 13.3)

Table 13.3: Estimated SAR for Bluetooth

Mode/Band	F (GHz)	Position	Distance (mm)	Upper limit of power *		Estimated _{1g} (W/kg)
				dBm	mW	
Bluetooth	2.441	Head	5	7.5	5.62	0.23
Bluetooth	2.441	Body	10	7.5	5.62	0.12

* - Maximum possible output power declared by manufacturer

When standalone SAR test exclusion applies to an antenna that transmits simultaneously with other antennas, the standalone SAR must be estimated according to following to determine simultaneous transmission SAR test exclusion:

(max. power of channel, including tune-up tolerance, mW)/(min. test separation distance, mm)·[√f(GHz)/x] W/kg for test separation distances ≤ 50 mm;

where x = 7.5 for 1-g SAR.

When the minimum test separation distance is < 5 mm, a distance of 5 mm is applied to determine SAR test exclusion

Conclusion:

According to the above tables, the sum of reported SAR values is < 1.6W/kg. So the simultaneous transmission SAR with volume scans is not required.

14 SAR Test Result

It is determined by user manual for the distance between the EUT and the phantom bottom. The distance is 10 mm and just applied to the condition of body worn accessory.

It is performed for all SAR measurements with area scan based 1-g SAR estimation (Fast SAR). A zoom scan measurement is added when the estimated 1-g SAR is the highest measured SAR in each exposure configuration, wireless mode and frequency band combination or more than 1.2W/kg.

The calculated SAR is obtained by the following formula:

$$\text{Reported SAR} = \text{Measured SAR} \times 10^{(P_{\text{Target}} - P_{\text{Measured}})/10}$$

Where P_{Target} is the power of manufacturing upper limit;

P_{Measured} is the measured power in chapter 11.

Table 14.1: Duty Cycle

Mode	Duty Cycle
VOIP for GSM	1:4
GPRS&EGPRS for GSM 850/1900 Normal Power	1:4
GPRS&EGPRS for 1900 Low Power	1:2
WCDMA<E FDD	1:1
LTE TDD	1:1.58

We'll perform the head measurement in all bands with the primary SIM card depending on the evaluation of multi-SIM cards and retest on highest value point with other SIM cards. Then, repeat the measurement in the Body test.

Frequency		Mode/Band	Side	Position	SIM Type	1g SAR (W/kg)	PowerDrift
MHz	Channel						
836.6	190	GSM850	Left	Cheek	SIM1	0.181	0.09
836.6	190	GSM850	Left	Cheek	SIM2	0.157	0.07

Note: According to the values in the above table, the **SIM1** is the primary SIM card.

We'll perform the head measurement with the SIM1 and retest on highest value point with others.

We'll perform the head measurements with this battery and retest on highest value point with others.

Frequency		Mode/Band	Position	SIM Type	1g SAR (W/kg)	PowerDrift
MHz	Channel					
836.6	190	GSM850	Front	SIM1	0.278	0.10
836.6	190	GSM850	Front	SIM2	0.250	0.08

Note: According to the values in the above table, the **SIM1** is the primary SIM card.

We'll perform the body measurement with the SIM1 and retest on highest value point with others.

Note
S2: SIM2
H: The headset of HS-34 by New Leader Industry Co.,Ltd
14.1 SAR results for Fast SAR
Table 14.1-1: SAR Values (GSM 850 MHz Band - Head)

Frequency		Side	Test Position	Figure No./Note	Conducted Power (dBm)	Max. tune-up Power (dBm)	Measured SAR(10g) (W/kg)	Reported SAR(10g)(W/kg)	Measured SAR(1g) (W/kg)	Reported SAR(1g) (W/kg)	Power Drift (dB)
Ch.	MHz										
Ambient Temperature: 22.9°C Liquid Temperature: 22.5°C											
190	836.6	Left	Cheek	/	32.31	33.00	0.187	0.22	0.253	0.30	0.05
190	836.6	Left	Tilt	/	32.31	33.00	0.148	0.17	0.181	0.21	0.09
251	848.8	Right	Cheek	Fig.1	32.58	33.00	0.305	0.34	0.395	0.44	0.00
190	836.6	Right	Cheek	/	32.31	33.00	0.223	0.26	0.291	0.34	-0.02
128	824.2	Right	Cheek	/	32.21	33.00	0.187	0.22	0.242	0.29	0.11
190	836.6	Right	Tilt	/	32.31	33.00	0.148	0.17	0.185	0.22	-0.01
251	848.8	Right	Cheek	S2	32.58	33.00	0.284	0.31	0.374	0.41	0.01

Note: the head SAR of GSM850 is tested with GPRS (2Txslots) mode because of VoIP.

Table 14.1-2: SAR Values (GSM 850 MHz Band - Body)

Frequency		Mode (number of timeslots)	Test Position	Figure No./ Note	Conducte d Power (dBm)	Max. tune-up Power (dBm)	Measured SAR(10g) (W/kg)	Reported SAR(10g)(W/kg)	Measured SAR(1g) (W/kg)	Reported SAR(1g) (W/kg)	Power Drift (dB)
Ch.	MHz										
Ambient Temperature: 22.9°C Liquid Temperature: 22.5°C											
190	836.6	GPRS (2)	Front	/	32.31	33.00	0.209	0.25	0.278	0.33	-0.01
251	848.8	GPRS (2)	Rear	Fig.2	32.58	33.00	0.372	0.41	0.475	0.52	0.10
190	836.6	GPRS (2)	Rear	/	32.31	33.00	0.323	0.38	0.425	0.50	-0.09
128	824.2	GPRS (2)	Rear	/	32.21	33.00	0.298	0.36	0.380	0.46	-0.11
190	836.6	GPRS (2)	Left	/	32.31	33.00	0.181	0.21	0.261	0.31	0.12
190	836.6	GPRS (2)	Right	/	32.31	33.00	0.181	0.21	0.258	0.30	-0.07
190	836.6	GPRS (2)	Bottom	/	32.31	33.00	0.031	0.04	0.051	0.06	0.09
251	848.8	EGPRS (2)	Rear	/	32.29	33.00	0.352	0.41	0.417	0.49	0.06
251	848.8	GPRS (2)	Rear	S2	32.58	33.00	0.360	0.40	0.469	0.52	0.09

Note: The distance between the EUT and the phantom bottom is 10mm.

Table 14.1-3: SAR Values (GSM 1900 MHz Band - Head)

Frequency		Side	Test Position	Figure No./ Note	Conducted Power (dBm)	Max. tune-up Power (dBm)	Measured SAR(10g) (W/kg)	Reported SAR(10g)(W/kg)	Measured SAR(1g) (W/kg)	Reported SAR(1g) (W/kg)	Power Drift (dB)
Ch.	MHz										
Ambient Temperature: 22.9°C Liquid Temperature: 22.5°C											
810	1909.8	Left	Cheek	/	29.27	30.00	0.131	0.15	0.200	0.24	-0.12
661	1880	Left	Cheek	Fig.3	29.28	30.00	0.142	0.17	0.219	0.26	0.04
512	1850.2	Left	Cheek	/	29.52	30.00	0.101	0.11	0.168	0.19	-0.03
661	1880	Left	Tilt	/	29.28	30.00	0.077	0.09	0.182	0.21	0.06
661	1880	Right	Cheek	/	29.28	30.00	0.095	0.11	0.212	0.25	0.05
661	1880	Right	Tilt	/	29.28	30.00	0.035	0.04	0.093	0.11	-0.06
661	1880	Left	Cheek	S2	29.28	30.00	0.130	0.15	0.199	0.23	0.08

Note: the head SAR of GSM1900 is tested with GPRS (2Txslots) mode because of VoIP.

Table 14.1-4: SAR Values (GSM 1900 MHz Band - Body)

Frequency		Mode (number of timeslots)	Test Position	Figure No./ Note	Conducted Power (dBm)	Max. tune-up Power (dBm)	Measured SAR(10g) (W/kg)	Reported SAR(10g)(W/kg)	Measured SAR(1g) (W/kg)	Reported SAR(1g) (W/kg)	Power Drift (dB)
Ch.	MHz										
Ambient Temperature: 22.9°C Liquid Temperature: 22.5°C											
661	1880	GPRS (2)	Front	Note2	29.28	30.00	0.519	0.61	0.935	1.10	-0.03
661	1880	GPRS (2)	Rear	Note1	29.28	30.00	0.406	0.48	0.701	0.83	0.11
661	1880	GPRS (2)	Left	/	29.28	30.00	0.037	0.04	0.060	0.07	0.07
661	1880	GPRS (2)	Right	/	29.28	30.00	0.160	0.19	0.259	0.31	-0.11
810	1909.8	GPRS (2)	Bottom	Note1	29.27	30.00	0.426	0.50	0.745	0.88	-0.05
661	1880	GPRS (2)	Bottom	Note1	29.28	30.00	0.568	0.67	0.992	1.17	-0.08
512	1850.2	GPRS (2)	Bottom	Note1	29.52	30.00	0.534	0.60	0.922	1.03	0.13
661	1880	GPRS (4)	Front	/	24.54	25.00	0.267	0.30	0.482	0.54	-0.10
661	1880	GPRS (4)	Rear	/	24.54	25.00	0.512	0.57	0.923	1.03	-0.12
810	1909.8	GPRS (4)	Bottom	Fig.4	24.50	25.00	0.591	0.66	1.100	1.23	-0.08
661	1880	GPRS (4)	Bottom	/	24.54	25.00	0.553	0.61	1.032	1.15	0.04
512	1850.2	GPRS (4)	Bottom	/	24.51	25.00	0.524	0.59	0.984	1.10	0.08
810	1909.8	EGPRS (4)	Bottom	/	24.36	25.00	0.556	0.65	0.971	1.13	0.07
810	1909.8	GPRS (4)	Bottom	S2	24.50	25.00	0.570	0.64	0.998	1.12	0.04

Note: The distance between the EUT and the phantom bottom is 10mm.

Note1: The distance between the EUT and the phantom bottom is 17mm(see the ANNEX I).

Note2: The distance between the EUT and the phantom bottom is 11mm(see the ANNEX I).

Table 14.1-5: SAR Values (WCDMA 850 MHz Band - Head)

Frequency		Side	Test Position	Figure No./Note	Conducted Power (dBm)	Max. tune-up Power (dBm)	Measured SAR(10g) (W/kg)	Reported SAR(10g)(W/kg)	Measured SAR(1g) (W/kg)	Reported SAR(1g) (W/kg)	Power Drift (dB)
Ch.	MHz										
Ambient Temperature: 22.9 °C Liquid Temperature: 22.5 °C											
4233	846.6	Left	Cheek	/	24.37	25.00	0.110	0.13	0.140	0.16	-0.02
4183	836.6	Left	Cheek	Fig.5	24.38	25.00	0.132	0.15	0.170	0.20	-0.04
4132	826.4	Left	Cheek	/	24.36	25.00	0.120	0.14	0.152	0.18	-0.02
4183	836.6	Left	Tilt	/	24.38	25.00	0.090	0.10	0.110	0.13	-0.11
4183	836.6	Right	Cheek	/	24.38	25.00	0.112	0.13	0.144	0.17	0.03
4183	836.6	Right	Tilt	/	24.38	25.00	0.073	0.08	0.090	0.10	-0.06
4183	836.6	Left	Cheek	S2	24.38	25.00	0.117	0.13	0.160	0.18	0.08

Table 14.1-6: SAR Values (WCDMA 850 MHz Band - Body)

Frequency		Test Position	Figure No./ Note	Conducted Power (dBm)	Max. tune-up Power (dBm)	Measured SAR(10g) (W/kg)	Reported SAR(10g)(W/kg)	Measured SAR(1g) (W/kg)	Reported SAR(1g) (W/kg)	Power Drift (dB)
Ch.	MHz									
Ambient Temperature: 22.9 °C Liquid Temperature: 22.5 °C										
4183	836.6	Front	/	24.38	25.00	0.162	0.19	0.206	0.24	-0.05
4233	846.6	Rear	Fig.6	24.37	25.00	0.262	0.30	0.333	0.38	-0.03
4183	836.6	Rear	/	24.38	25.00	0.253	0.29	0.317	0.37	0.02
4132	826.4	Rear	/	24.36	25.00	0.249	0.29	0.315	0.37	0.05
4183	836.6	Left	/	24.38	25.00	0.124	0.14	0.177	0.20	-0.12
4183	836.6	Right	/	24.38	25.00	0.138	0.16	0.193	0.22	-0.05
4233	846.6	Rear	S2	24.37	25.00	0.249	0.29	0.302	0.35	0.05

Note: The distance between the EUT and the phantom bottom is 10mm.

Table 14.1-7: SAR Values (LTE Band5 - Head)

Frequency		Mode	Side	Test Position	Figure No.	Conducted Power (dBm)	Max. tune-up Power (dBm)	Measured SAR(10g) (W/kg)	Reported SAR(10g)(W/kg)	Measured SAR(1g) (W/kg)	Reported SAR(1g) (W/kg)	Power Drift (dB)
Ch.	MHz											
Ambient Temperature: 22.9 °C Liquid Temperature: 22.5 °C												
20600	844	1RB_Mid	Left	Cheek	Fig.7	23.64	25	0.149	0.20	0.192	0.26	0.10
20600	844	1RB_Mid	Left	Tilt	/	23.64	25	0.104	0.14	0.130	0.18	0.02
20600	844	1RB_Mid	Right	Cheek	/	23.64	25	0.115	0.16	0.150	0.21	0.00
20600	844	1RB_Mid	Right	Tilt	/	23.64	25	0.096	0.13	0.122	0.17	0.06
20600	844	25RB_Mid	Left	Cheek	/	22.62	24	0.118	0.16	0.154	0.21	-0.08
20600	844	25RB_Mid	Left	Tilt	/	22.62	24	0.077	0.11	0.096	0.13	0.07
20600	844	25RB_Mid	Right	Cheek	/	22.62	24	0.091	0.13	0.119	0.16	-0.11
20600	844	25RB_Mid	Right	Tilt	/	22.62	24	0.072	0.10	0.092	0.13	-0.04
20600	844	1RB_Mid	Left	Cheek	S2	23.64	25	0.133	0.18	0.180	0.25	0.05

Note: The LTE mode is QPSK_10MHz.

Table 14.1-8: SAR Values (LTE Band5 - Body)

Frequency		Mode	Test Position	Figure No.	Conduct ed Power (dBm)	Max. tune-up Power (dBm)	Measured SAR(10g) (W/kg)	Reported SAR(10g)(W/kg)	Measured SAR(1g) (W/kg)	Reported SAR(1g) (W/kg)	Power Drift (dB)
Ch.	MHz										
20600	844	1RB_Mid	Front	/	23.64	25	0.146	0.20	0.208	0.28	-0.12
20600	844	1RB_Mid	Rear	/	23.64	25	0.239	0.33	0.313	0.43	-0.06
20600	844	1RB_Mid	Left	/	23.64	25	0.115	0.16	0.168	0.23	0.00
20600	844	1RB_Mid	Right	/	23.64	25	0.157	0.22	0.230	0.31	0.00
20600	844	1RB_Mid	Bottom	/	23.64	25	0.061	0.08	0.099	0.13	-0.04
20600	844	25RB_Mid	Front	/	22.62	24	0.127	0.17	0.168	0.23	-0.11
20600	844	25RB_Mid	Rear	Fig.8	22.62	24	0.206	0.28	0.269	0.37	-0.12
20600	844	25RB_Mid	Left	/	22.62	24	0.083	0.11	0.123	0.17	-0.01
20600	844	25RB_Mid	Right	/	22.62	24	0.071	0.10	0.102	0.14	-0.08
20600	844	25RB_Mid	Bottom	/	22.62	24	0.046	0.06	0.075	0.10	0.13
20600	844	25RB_Mid	Rear	S2	22.62	24	0.197	0.27	0.244	0.34	0.06

Note: The distance between the EUT and the phantom bottom is 10mm.

Note1: The LTE mode is QPSK_10MHz.

Table 14.1-9: SAR Values (LTE Band7 - Head)

Frequency		Mode	Side	Test Position	Figure No./ Note	Conduct ed Power (dBm)	Max. tune-up Power (dBm)	Measured SAR(10g) (W/kg)	Reported SAR(10g)(W/kg)	Measured SAR(1g) (W/kg)	Reported SAR(1g) (W/kg)	Power Drift (dB)
Ch.	MHz											
20850	2510	1RB_Mid	Left	Cheek	/	24.00	25	0.031	0.04	0.049	0.06	0.11
20850	2510	1RB_Mid	Left	Tilt	/	24.00	25	0.037	0.05	0.079	0.10	0.04
20850	2510	1RB_Mid	Right	Cheek	Fig.9	24.00	25	0.102	0.13	0.201	0.25	0.12
20850	2510	1RB_Mid	Right	Tilt	/	24.00	25	0.046	0.06	0.085	0.11	0.05
20850	2510	50RB_High	Left	Cheek	/	23.22	24	0.045	0.05	0.081	0.10	0.03
20850	2510	50RB_High	Left	Tilt	/	23.22	24	0.059	0.07	0.133	0.16	0.09
20850	2510	50RB_High	Right	Cheek	/	23.22	24	0.080	0.10	0.157	0.19	-0.02
20850	2510	50RB_High	Right	Tilt	/	23.22	24	0.035	0.04	0.065	0.08	-0.01
20850	2510	1RB_Mid	Right	Cheek	S2	24.00	25	0.095	0.12	0.190	0.24	0.06

Note: The LTE mode is QPSK_20MHz.

Table 14.1-10: SAR Values (LTE Band7 - Body)

Ambient Temperature: 22.9°C Liquid Temperature: 22.5°C

Frequency		Mode	Test Position	Figure No./ Note	Conduct ed Power (dBm)	Max. tune-up Power (dBm)	Measured SAR(10g) (W/kg)	Reported SAR(10g)(W/kg)	Measured SAR(1g) (W/kg)	Reported SAR(1g) (W/kg)	Power Drift (dB)
Ch.	MHz										
20850	2510	1RB_Mid	Front	Note2	24.00	25	0.251	0.32	0.431	0.54	0.09
20850	2510	1RB_Mid	Rear	Note1	24.00	25	0.213	0.27	0.366	0.46	0.01
20850	2510	1RB_Mid	Left	/	24.00	25	0.153	0.19	0.260	0.33	-0.01
20850	2510	1RB_Mid	Right	/	24.00	25	0.127	0.16	0.210	0.26	0.02
20850	2510	1RB_Mid	Bottom	Note1	24.00	25	0.101	0.13	0.185	0.23	-0.01
20850	2510	50RB_High	Front	Note2	23.22	24	0.195	0.23	0.335	0.40	0.04
20850	2510	50RB_High	Rear	Note1	23.22	24	0.165	0.20	0.282	0.34	0.03
20850	2510	50RB_High	Left	/	23.22	24	0.107	0.13	0.194	0.23	0.09
20850	2510	50RB_High	Right	/	23.22	24	0.097	0.12	0.162	0.19	0.02
20850	2510	50RB_High	Bottom	/	23.22	24	0.112	0.13	0.190	0.23	-0.11
21100	2535	1RB_Mid	Front	Note1	20.61	22	0.167	0.23	0.288	0.40	0.11
21100	2535	1RB_Mid	Rear	Fig.9	20.61	22	0.313	0.43	0.691	0.95	0.10
21100	2535	1RB_Mid	Bottom	/	20.61	22	0.232	0.32	0.459	0.63	-0.06
21100	2535	50RB_Mid	Front	/	19.40	21	0.130	0.19	0.227	0.33	-0.01
21100	2535	50RB_Mid	Rear	/	19.40	21	0.245	0.35	0.514	0.74	-0.10
21100	2535	50RB_Mid	Bottom	/	19.40	21	0.170	0.25	0.363	0.53	0.09
21100	2535	100RB	Rear	/	19.36	21	0.290	0.42	0.640	0.93	0.07
21100	2535	1RB_Mid	Rear	S2	20.61	22	0.284	0.39	0.680	0.94	0.01

Note: The distance between the EUT and the phantom bottom is 10mm.

Note1: The distance between the EUT and the phantom bottom is 17mm(see the ANNEX I).

Note2: The distance between the EUT and the phantom bottom is 11mm(see the ANNEX I).

Note3: The LTE mode is QPSK_20MHz.

Table 14.1-11: SAR Values (LTE Band41 - Head)

Frequency		Mode	Side	Test Position	Figure No./ Note	Conducte d Power (dBm)	Max. tune-up Power (dBm)	Measured SAR(10g) (W/kg)	Reported SAR(10g) (W/kg)	Measured SAR(1g) (W/kg)	Reported SAR(1g) (W/kg)	Power Drift (dB)
Ch.	MHz											
40465	2577.5	1RB_Mid	Left	Cheek	/	23.98	25	0.027	0.03	0.049	0.06	-0.05
40465	2577.5	1RB_Mid	Left	Tilt	/	23.98	25	0.035	0.04	0.071	0.09	-0.02
40465	2577.5	1RB_Mid	Right	Cheek	Fig.11	23.98	25	0.072	0.09	0.143	0.18	-0.11
40465	2577.5	1RB_Mid	Right	Tilt	/	23.98	25	0.025	0.03	0.048	0.06	0.13
41140	2645	50RB_Low	Left	Cheek	/	23.67	24	0.033	0.04	0.061	0.07	0.13
41140	2645	50RB_Low	Left	Tilt	/	23.67	24	0.026	0.03	0.053	0.06	-0.11
41140	2645	50RB_Low	Right	Cheek	/	23.67	24	0.059	0.06	0.119	0.13	-0.12
41140	2645	50RB_Low	Right	Tilt	/	23.67	24	0.000	0.00	0.000	0.00	-0.03
40465	2577.5	1RB_Mid	Right	Cheek	S2	23.98	25	0.065	0.08	0.130	0.16	0.04

Note: The LTE mode is QPSK_20MHz.

Table 14.1-12: SAR Values (LTE Band41 - Body)

Frequency		Mode	Test Position	Figure No./ Note	Conducte d Power (dBm)	Max. tune-up Power (dBm)	Measured SAR(10g) (W/kg)	Reported SAR(10g)(W/kg)	Measured SAR(1g) (W/kg)	Reported SAR(1g) (W/kg)	Power Drift (dB)
Ch.	MHz										
40465	2577.5	1RB_Mid	Front	/	23.98	25	0.277	0.35	0.492	0.62	-0.01
40465	2577.5	1RB_Mid	Rear	Fig.12	23.98	25	0.428	0.54	0.967	1.22	0.12
40465	2577.5	1RB_Mid	Rear	/	23.98	25	0.411	0.52	0.959	1.21	0.01
40465	2577.5	1RB_Mid	Rear	/	23.98	25	0.401	0.51	0.950	1.20	0.08
40465	2577.5	1RB_Mid	Left	/	23.98	25	0.031	0.04	0.054	0.07	-0.11
40465	2577.5	1RB_Mid	Right	/	23.98	25	0.171	0.22	0.312	0.39	-0.09
40465	2577.5	1RB_Mid	Bottom	/	23.98	25	0.375	0.47	0.913	1.15	0.01
41140	2645	50RB_Mid	Front	/	23.67	24	0.213	0.23	0.389	0.42	0.06
41140	2645	50RB_Mid	Rear	/	23.67	24	0.408	0.44	0.958	1.03	0.12
41140	2645	50RB_Mid	Left	/	23.67	24	0.038	0.04	0.075	0.08	-0.01
41140	2645	50RB_Mid	Right	/	23.67	24	0.094	0.10	0.182	0.20	0.07
41140	2645	50RB_Mid	Bottom	/	23.67	24	0.396	0.43	0.849	0.92	-0.13
40465	2577.5	100RB	Rear	/	23.37	24	0.419	0.48	0.960	1.11	0.07
40465	2577.5	40465	2577.5	H	23.98	25	0.401	0.51	0.960	1.21	0.10
40465	2577.5	1RB_Mid	Rear	S2	23.98	25	0.410	0.52	0.957	1.21	0.05

Note: The distance between the EUT and the phantom bottom is 10mm.

Note1: The LTE mode is QPSK_20MHz.

14.2 SAR results for Standard procedure

There is zoom scan measurement to be added for the highest measured SAR in each exposure configuration/band.

Table 14.2-1: SAR Values (GSM 850 MHz Band - Head)

Ambient Temperature: 22.9 °C						Liquid Temperature: 22.5 °C					
Frequency		Side	Test Position	Figure No./Note	Conducted Power (dBm)	Max. tune-up Power (dBm)	Measured SAR(10g) (W/kg)	Reported SAR(10g)(W/kg)	Measured SAR(1g) (W/kg)	Reported SAR(1g) (W/kg)	Power Drift (dB)
Ch.	MHz										
251	848.8	Right	Cheek	Fig.1	32.58	33.00	0.305	0.34	0.395	0.44	0.00

Note: the head SAR of GSM850 is tested with GPRS (2Txslots) mode because of VoIP.

Table 14.2-2: SAR Values (GSM 850 MHz Band - Body)

Ambient Temperature: 22.9 °C						Liquid Temperature: 22.5 °C					
Frequency		Mode (number of timeslots)	Test Position	Figure No./ Note	Conducted Power (dBm)	Max. tune-up Power (dBm)	Measured SAR(10g) (W/kg)	Reported SAR(10g)(W/kg)	Measured SAR(1g) (W/kg)	Reported SAR(1g) (W/kg)	Power Drift (dB)
Ch.	MHz										
251	848.8	GPRS (2)	Rear	Fig.2	32.58	33.00	0.372	0.41	0.475	0.52	0.10

Note: The distance between the EUT and the phantom bottom is 10mm.

Table 14.2-3: SAR Values (GSM 1900 MHz Band - Head)

Ambient Temperature: 22.9 °C						Liquid Temperature: 22.5 °C					
Frequency		Side	Test Position	Figure No./ Note	Conducted Power (dBm)	Max. tune-up Power (dBm)	Measured SAR(10g) (W/kg)	Reported SAR(10g)(W/kg)	Measured SAR(1g) (W/kg)	Reported SAR(1g) (W/kg)	Power Drift (dB)
Ch.	MHz										
661	1880	Left	Cheek	Fig.3	29.28	30.00	0.142	0.17	0.219	0.26	0.04

Note: the head SAR of GSM1900 is tested with GPRS (2Txslots) mode because of VoIP.

Table 14.2-4: SAR Values (GSM 1900 MHz Band - Body)

Ambient Temperature: 22.9 °C						Liquid Temperature: 22.5 °C					
Frequency		Mode (number of timeslots)	Test Position	Figure No./ Note	Conducted Power (dBm)	Max. tune-up Power (dBm)	Measured SAR(10g) (W/kg)	Reported SAR(10g)(W/kg)	Measured SAR(1g) (W/kg)	Reported SAR(1g) (W/kg)	Power Drift (dB)
Ch.	MHz										
810	1909.8	GPRS (4)	Bottom	Fig.4	24.50	25.00	0.591	0.66	1.100	1.23	-0.08

Note: The distance between the EUT and the phantom bottom is 10mm.

Table 14.2-5: SAR Values (WCDMA 850 MHz Band - Head)

Ambient Temperature: 22.9 °C						Liquid Temperature: 22.5 °C					
Frequency		Side	Test Position	Figure No./Note	Conducted Power (dBm)	Max. tune-up Power (dBm)	Measured SAR(10g) (W/kg)	Reported SAR(10g)(W/kg)	Measured SAR(1g) (W/kg)	Reported SAR(1g) (W/kg)	Power Drift (dB)
Ch.	MHz										
4183	836.6	Left	Cheek	Fig.5	24.38	25.00	0.132	0.15	0.170	0.20	-0.04

Table 14.2-6: SAR Values (WCDMA 850 MHz Band - Body)

Frequency		Test Position	Figure No./ Note	Conducted Power (dBm)	Max. tune-up Power (dBm)	Measured SAR(10g) (W/kg)	Reported SAR(10g)(W/kg)	Measured SAR(1g) (W/kg)	Reported SAR(1g) (W/kg)	Power Drift (dB)
Ch.	MHz									
4233	846.6	Rear	Fig.6	24.37	25.00	0.262	0.30	0.333	0.38	-0.03

Note: The distance between the EUT and the phantom bottom is 10mm.

Table 14.2-7: SAR Values (LTE Band5 - Head)

Frequency		Mode	Side	Test Position	Figure No.	Conducted Power (dBm)	Max. tune-up Power (dBm)	Measured SAR(10g) (W/kg)	Reported SAR(10g)(W/kg)	Measured SAR(1g) (W/kg)	Reported SAR(1g) (W/kg)	Power Drift (dB)
Ch.	MHz											
20600	844	1RB_Mid	Left	Cheek	Fig.7	23.64	25	0.149	0.20	0.192	0.26	0.10

Note: The LTE mode is QPSK_10MHz.

Table 14.2-8: SAR Values (LTE Band5 - Body)

Frequency		Mode	Test Position	Figure No.	Conducted Power (dBm)	Max. tune-up Power (dBm)	Measured SAR(10g) (W/kg)	Reported SAR(10g)(W/kg)	Measured SAR(1g) (W/kg)	Reported SAR(1g) (W/kg)	Power Drift (dB)
Ch.	MHz										
20600	844	25RB_Mid	Rear	Fig.8	22.62	24	0.206	0.28	0.269	0.37	-0.12

Note: The distance between the EUT and the phantom bottom is 10mm.

Note1: The LTE mode is QPSK_10MHz.

Table 14.2-9: SAR Values (LTE Band7 - Head)

Frequency		Mode	Side	Test Position	Figure No./ Note	Conducted Power (dBm)	Max. tune-up Power (dBm)	Measured SAR(10g) (W/kg)	Reported SAR(10g)(W/kg)	Measured SAR(1g) (W/kg)	Reported SAR(1g) (W/kg)	Power Drift (dB)
Ch.	MHz											
20850	2510	1RB_Mid	Right	Cheek	Fig.9	24.00	25	0.102	0.13	0.201	0.25	0.12

Note: The LTE mode is QPSK_20MHz.

Table 14.2-10: SAR Values (LTE Band7 - Body)

Frequency		Mode	Test Position	Figure No./ Note	Conducted Power (dBm)	Max. tune-up Power (dBm)	Measured SAR(10g) (W/kg)	Reported SAR(10g)(W/kg)	Measured SAR(1g) (W/kg)	Reported SAR(1g) (W/kg)	Power Drift (dB)	
Ch.	MHz											
		Ambient Temperature: 22.9 °C					Liquid Temperature: 22.5 °C					
21100	2535	1RB_Mid	Rear	Fig.9	20.61	22	0.313	0.43	0.691	0.95	0.10	

Note: The distance between the EUT and the phantom bottom is 10mm.

Note3: The LTE mode is QPSK_20MHz.

Table 14.2-11: SAR Values (LTE Band41 - Head)

Frequency		Mode	Side	Test Position	Figure No./ Note	Conducted Power (dBm)	Max. tune-up Power (dBm)	Measured SAR(10g) (W/kg)	Reported SAR(10g) (W/kg)	Measured SAR(1g) (W/kg)	Reported SAR(1g) (W/kg)	Power Drift (dB)
Ch.	MHz											
		Ambient Temperature: 22.9 °C					Liquid Temperature: 22.5 °C					
40465	2577.5	1RB_Mid	Right	Cheek	Fig.11	23.98	25	0.072	0.09	0.143	0.18	-0.11

Note: The LTE mode is QPSK_20MHz.

Table 14.2-12: SAR Values (LTE Band41 - Body)

Frequency		Mode	Test Position	Figure No./ Note	Conducted Power (dBm)	Max. tune-up Power (dBm)	Measured SAR(10g) (W/kg)	Reported SAR(10g)(W/kg)	Measured SAR(1g) (W/kg)	Reported SAR(1g) (W/kg)	Power Drift (dB)	
Ch.	MHz											
		Ambient Temperature: 22.9 °C					Liquid Temperature: 22.5 °C					
40465	2577.5	1RB_Mid	Rear	Fig.12	23.98	25	0.428	0.54	0.967	1.22	0.12	

Note: The distance between the EUT and the phantom bottom is 10mm.

Note1: The LTE mode is QPSK_20MHz.

14.3 WLAN Evaluation for 2.4G

According to the KDB248227 D01, SAR is measured for 2.4GHz 802.11b DSSS using the initial test position procedure.

Head Evaluation

Table 14.3-1: SAR Values (WLAN - Head)– 802.11b (Fast SAR)

Frequency		Side	Test Position	Figure No./ Note	Conducted Power (dBm)	Max. tune-up Power (dBm)	Measured SAR(10g) (W/kg)	Reported SAR(10g)(W/kg)	Measured SAR(1g) (W/kg)	Reported SAR(1g)(W/kg)	Power Drift (dB)
MHz	Ch.										
2412	1	Left	Cheek	/	17.30	18.00	0.201	0.24	0.446	0.52	0.05
2412	1	Left	Tilt	/	17.30	18.00	0.182	0.21	0.389	0.46	-0.08
2412	1	Right	Cheek	/	17.30	18.00	0.089	0.10	0.166	0.19	0.13
2412	1	Right	Tilt	/	17.30	18.00	0.082	0.10	0.177	0.21	0.03
2412	1	Left	Cheek	S2	17.30	18.00	0.221	0.26	0.451	0.53	0.08

As shown above table, the initial test position for head is “Left Touch”. So the head SAR of WLAN is presented as below:

Table 14.3-2: SAR Values (WLAN - Head)– 802.11b (Full SAR)

Frequency		Side	Test Position	Figure No./ Note	Conducted Power (dBm)	Max. tune-up Power (dBm)	Measured SAR(10g) (W/kg)	Reported SAR(10g) (W/kg)	Measured SAR(1g) (W/kg)	Reported SAR(1g)(W/kg)	Power Drift (dB)
MHz	Ch.										
2437	6	Left	Cheek	Fig.13	17.30	18.00	0.234	0.27	0.462	0.54	-0.07
2437	6	Left	Cheek	/	17.23	18.00	0.212	0.25	0.441	0.53	0.08
2437	6	Left	Tilt	/	17.23	18.00	0.169	0.20	0.355	0.42	0.09

Note1: When the reported SAR of the initial test position is > 0.4 W/kg, SAR is repeated for the 802.11 transmission mode configuration tested in the initial test position using subsequent highest estimated 1-g SAR conditions determined by area scans, on the highest maximum output power channel, until the reported SAR is \leq 0.8 W/kg.

Note2: For all positions/configurations tested using the initial test position and subsequent test positions, when the reported SAR is > 0.8 W/kg, SAR is measured for these test positions/configurations on the subsequent next highest measured output power channel until the reported SAR is \leq 1.2 W/kg or all required channels are tested.

According to the KDB248227 D01, The reported SAR must be scaled to 100% transmission duty factor to determine compliance at the maximum tune-up tolerance limit. The scaled reported SAR is presented as below.

Table 14.3-3: SAR Values (WLAN - Head) – 802.11b (Scaled Reported SAR)

Frequency		Side	Test Position	Actual duty factor	maximum duty factor	Reported SAR (1g)(W/kg)	Scaled reported SAR (1g)(W/kg)
MHz	Ch.						
2437	6	Left	Cheek	100%	100%	0.54	0.54

SAR is not required for OFDM because the 802.11b adjusted SAR \leq 1.2 W/kg.

Body Evaluation
Table 14.3-4: SAR Values (WLAN - Body)– 802.11b (Fast SAR)

Frequency		Test Position	Figure No./ Note	Conducted Power (dBm)	Max. tune-up Power (dBm)	Measured SAR(10g) (W/kg)	Reported SAR(10g)(W/kg)	Measured SAR(1g) (W/kg)	Reported SAR(1g)(W/kg)	Power Drift (dB)
MHz	Ch.									
1	2412	Front	/	17.30	18.00	0.036	0.04	0.067	0.08	-0.11
1	2412	Rear	/	17.30	18.00	0.087	0.10	0.181	0.21	0.06
1	2412	Right	/	17.30	18.00	0.017	0.02	0.029	0.03	-0.08
1	2412	Top	/	17.30	18.00	0.039	0.05	0.079	0.09	-0.09
1	2412	Rear	S2	17.30	18.00	0.080	0.09	0.178	0.21	0.05

As shown above table, the initial test position for body is “Rear”. So the body SAR of WLAN is presented as below:

Table 14.3-5: SAR Values (WLAN - Body)– 802.11b (Full SAR)

Frequency		Test Position	Figure No./ Note	Conducted Power (dBm)	Max. tune-up Power (dBm)	Measured SAR(10g) (W/kg)	Reported SAR(10g) (W/kg)	Measured SAR(1g) (W/kg)	Reported SAR(1g)(W/kg)	Power Drift (dB)
MHz	Ch.									
1	2412	Rear	Fig.14	17.30	18.00	0.095	0.11	0.190	0.22	-0.01

Note1: When the reported SAR of the initial test position is > 0.4 W/kg, SAR is repeated for the 802.11 transmission mode configuration tested in the initial test position using subsequent highest estimated 1-g SAR conditions determined by area scans, on the highest maximum output power channel, until the reported SAR is \leq 0.8 W/kg.

Note2: For all positions/configurations tested using the initial test position and subsequent test positions, when the reported SAR is > 0.8 W/kg, SAR is measured for these test positions/configurations on the subsequent next highest measured output power channel until the reported SAR is \leq 1.2 W/kg or all required channels are tested.

According to the KDB248227 D01, The reported SAR must be scaled to 100% transmission duty factor to determine compliance at the maximum tune-up tolerance limit. The scaled reported SAR is presented as below.

Table 14.3-6: SAR Values (WLAN - Body) – 802.11b (Scaled Reported SAR)

Frequency		Test Position	Actual duty factor	maximum duty factor	Reported SAR (1g)(W/kg)	Scaled reported SAR (1g)(W/kg)
MHz	Ch.					
6	2437	Rear	100%	100%	0.22	0.22

SAR is not required for OFDM because the 802.11b adjusted SAR \leq 1.2 W/kg.

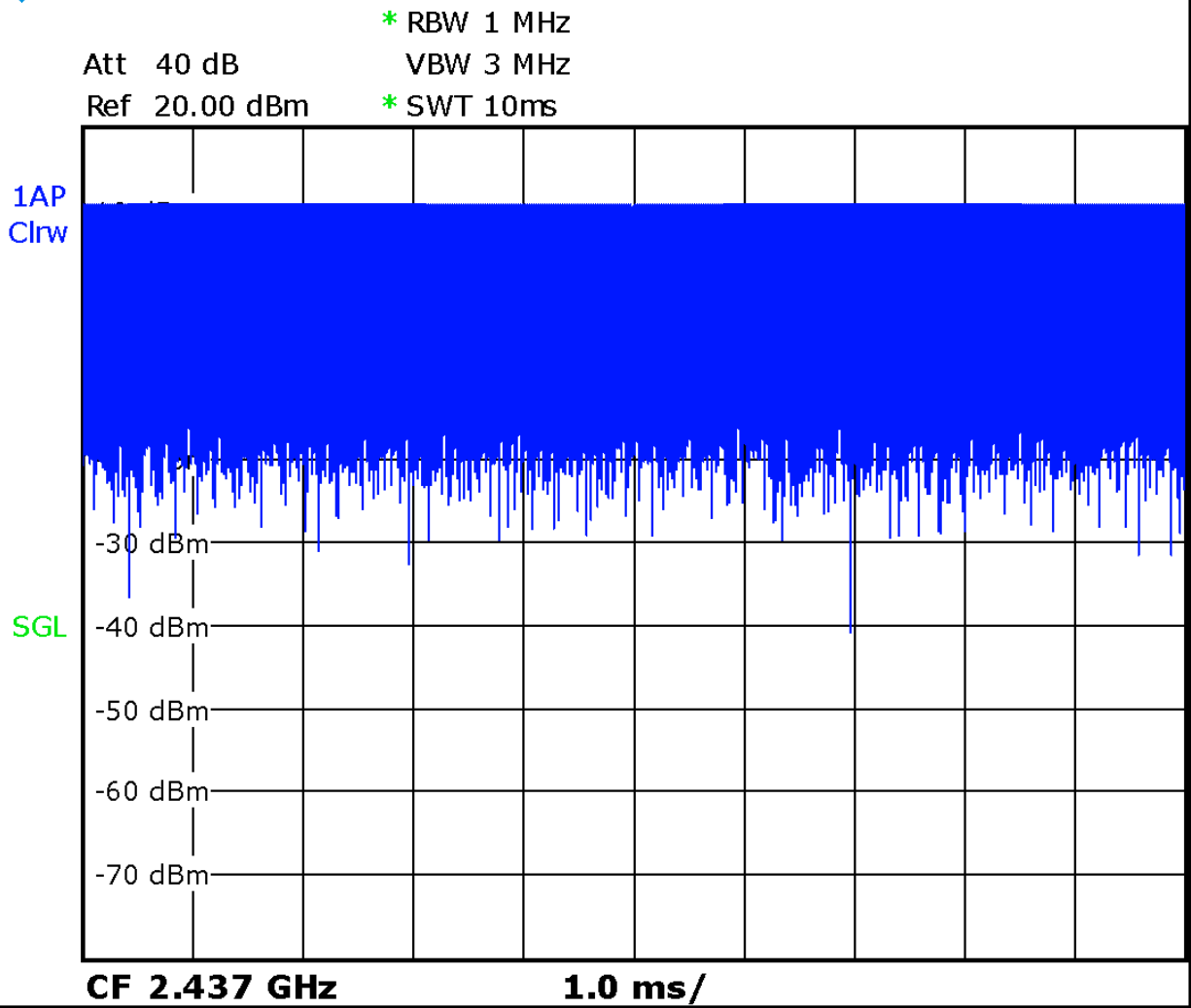

Picture 14.1 Duty factor plot

15 SAR Measurement Variability

SAR measurement variability must be assessed for each frequency band, which is determined by the SAR probe calibration point and tissue-equivalent medium used for the device measurements. When both head and body tissue-equivalent media are required for SAR measurements in a frequency band, the variability measurement procedures should be applied to the tissue medium with the highest measured SAR, using the highest measured SAR configuration for that tissue-equivalent medium.

The following procedures are applied to determine if repeated measurements are required.

- 1) Repeated measurement is not required when the original highest measured SAR is < 0.80 W/kg; steps 2) through 4) do not apply.
- 2) When the original highest measured SAR is ≥ 0.80 W/kg, repeat that measurement once.
- 3) Perform a second repeated measurement only if the ratio of largest to smallest SAR for the original and first repeated measurements is > 1.20 or when the original or repeated measurement is ≥ 1.45 W/kg ($\sim 10\%$ from the 1-g SAR limit).
- 4) Perform a third repeated measurement only if the original, first or second repeated measurement is ≥ 1.5 W/kg and the ratio of largest to smallest SAR for the original, first and second repeated measurements is > 1.20

Table 15.1: SAR Measurement Variability for Body GSM1900 (1g)

Frequency		Test Position	Spacing (mm)	Original SAR (W/kg)	First Repeated SAR (W/kg)	The Ratio	Second Repeated SAR (W/kg)
Ch.	MHz						
661	1880	Front	11	0.935	0.904	1.03	/
661	1880	Bottom	17	0.992	0.954	1.04	/
512	1850.2	Bottom	17	0.922	0.900	1.02	/
661	1880	Rear	10	0.923	0.905	1.02	/
810	1909.8	Bottom	10	1.100	0.986	1.12	/
661	1880	Bottom	10	1.032	0.981	1.05	/
512	1850.2	Bottom	10	0.984	0.969	1.02	/

Table 15.2: SAR Measurement Variability for Body LTE B41 (1g)

Frequency		Mode	Test Position	Spacing (mm)	Original SAR (W/kg)	First Repeated SAR (W/kg)	The Ratio	Second Repeated SAR (W/kg)
Ch.	MHz							
40465	2577.5	1RB_Middle	Rear	10	0.967	0.944	1.02	/
40465	2577.5	1RB_Middle	Rear	10	0.959	0.936	1.02	/
40465	2577.5	1RB_Middle	Rear	10	0.950	0.939	1.01	/
40465	2577.5	1RB_Middle	Bottom	10	0.389	0.89	1.03	/
41140	2645	50RB-Low	Rear	10	0.958	0.92	1.04	/
41140	2645	50RB-Low	Bottom	10	0.849	0.822	1.03	/
40465	2577.5	100RB	Rear	10	0.960	0.941	1.02	/

16 Measurement Uncertainty

16.1 Measurement Uncertainty for Normal SAR Tests (300MHz~3GHz)

No.	Error Description	Type	Uncertainty value	Probably Distribution	Div.	(Ci) 1g	(Ci) 10g	Std. Unc. (1g)	Std. Unc. (10g)	Degree of freedom
Measurement system										
1	Probe calibration	B	6.0	N	1	1	1	6.0	6.0	∞
2	Isotropy	B	4.7	R	$\sqrt{3}$	0.7	0.7	1.9	1.9	∞
3	Boundary effect	B	1.0	R	$\sqrt{3}$	1	1	0.6	0.6	∞
4	Linearity	B	4.7	R	$\sqrt{3}$	1	1	2.7	2.7	∞
5	Detection limit	B	1.0	N	1	1	1	0.6	0.6	∞
6	Readout electronics	B	0.3	R	$\sqrt{3}$	1	1	0.3	0.3	∞
7	Response time	B	0.8	R	$\sqrt{3}$	1	1	0.5	0.5	∞
8	Integration time	B	2.6	R	$\sqrt{3}$	1	1	1.5	1.5	∞
9	RF ambient conditions-noise	B	0	R	$\sqrt{3}$	1	1	0	0	∞
10	RFambient conditions-reflection	B	0	R	$\sqrt{3}$	1	1	0	0	∞
11	Probe positioned mech. restrictions	B	0.4	R	$\sqrt{3}$	1	1	0.2	0.2	∞
12	Probe positioning with respect to phantom shell	B	2.9	R	$\sqrt{3}$	1	1	1.7	1.7	∞
13	Post-processing	B	1.0	R	$\sqrt{3}$	1	1	0.6	0.6	∞
Test sample related										
14	Test sample positioning	A	3.3	N	1	1	1	3.3	3.3	71
15	Device holder uncertainty	A	3.4	N	1	1	1	3.4	3.4	5
16	Drift of output power	B	5.0	R	$\sqrt{3}$	1	1	2.9	2.9	∞
Phantom and set-up										
17	Phantom uncertainty	B	4.0	R	$\sqrt{3}$	1	1	2.3	2.3	∞
18	Liquid conductivity (target)	B	5.0	R	$\sqrt{3}$	0.64	0.43	1.8	1.2	∞
19	Liquid conductivity (meas.)	A	2.06	N	1	0.64	0.43	1.32	0.89	43
20	Liquid permittivity (target)	B	5.0	R	$\sqrt{3}$	0.6	0.49	1.7	1.4	∞
21	Liquid permittivity (meas.)	A	1.6	N	1	0.6	0.49	1.0	0.8	521

Combined standard uncertainty	$u_c = \sqrt{\sum_{i=1}^{21} c_i^2 u_i^2}$							9.55	9.43	257
Expanded uncertainty (confidence interval of 95 %)	$u_e = 2u_c$							19.1	18.9	

16.2 Measurement Uncertainty for Normal SAR Tests (3~6GHz)

No.	Error Description	Type	Uncertainty value	Probably Distribution	Div.	(Ci) 1g	(Ci) 10g	Std. Unc. (1g)	Std. Unc. (10g)	Degree of freedom
Measurement system										
1	Probe calibration	B	6.55	N	1	1	1	6.55	6.55	∞
2	Isotropy	B	4.7	R	$\sqrt{3}$	0.7	0.7	1.9	1.9	∞
3	Boundary effect	B	2.0	R	$\sqrt{3}$	1	1	1.2	1.2	∞
4	Linearity	B	4.7	R	$\sqrt{3}$	1	1	2.7	2.7	∞
5	Detection limit	B	1.0	R	$\sqrt{3}$	1	1	0.6	0.6	∞
6	Readout electronics	B	0.3	R	$\sqrt{3}$	1	1	0.3	0.3	∞
7	Response time	B	0.8	R	$\sqrt{3}$	1	1	0.5	0.5	∞
8	Integration time	B	2.6	R	$\sqrt{3}$	1	1	1.5	1.5	∞
9	RF ambient conditions-noise	B	0	R	$\sqrt{3}$	1	1	0	0	∞
10	RFambient conditions-reflection	B	0	R	$\sqrt{3}$	1	1	0	0	∞
11	Probe positioned mech. restrictions	B	0.8	R	$\sqrt{3}$	1	1	0.5	0.5	∞
12	Probe positioning with respect to phantom shell	B	6.7	R	$\sqrt{3}$	1	1	3.9	3.9	∞
13	Post-processing	B	4.0	R	$\sqrt{3}$	1	1	2.3	2.3	∞
Test sample related										
14	Test sample positioning	A	3.3	N	1	1	1	3.3	3.3	71
15	Device holder uncertainty	A	3.4	N	1	1	1	3.4	3.4	5
16	Drift of output power	B	5.0	R	$\sqrt{3}$	1	1	2.9	2.9	∞
Phantom and set-up										
17	Phantom uncertainty	B	4.0	R	$\sqrt{3}$	1	1	2.3	2.3	∞
18	Liquid conductivity (target)	B	5.0	R	$\sqrt{3}$	0.64	0.43	1.8	1.2	∞
19	Liquid conductivity (meas.)	A	2.06	N	1	0.64	0.43	1.32	0.89	43
20	Liquid permittivity (target)	B	5.0	R	$\sqrt{3}$	0.6	0.49	1.7	1.4	∞

21	Liquid permittivity (meas.)	A	1.6	N	1	0.6	0.49	1.0	0.8	521
Combined standard uncertainty		$u_c = \sqrt{\sum_{i=1}^{21} c_i^2 u_i^2}$						10.7	10.6	257
Expanded uncertainty (confidence interval of 95 %)		$u_e = 2u_c$						21.4	21.1	

16.3 Measurement Uncertainty for Fast SAR Tests (300MHz~3GHz)

No.	Error Description	Type	Uncertainty value	Probably Distribution	Div.	(Ci) 1g	(Ci) 10g	Std. Unc. (1g)	Std. Unc. (10g)	Degree of freedom
Measurement system										
1	Probe calibration	B	6.0	N	1	1	1	6.0	6.0	∞
2	Isotropy	B	4.7	R	$\sqrt{3}$	0.7	0.7	1.9	1.9	∞
3	Boundary effect	B	1.0	R	$\sqrt{3}$	1	1	0.6	0.6	∞
4	Linearity	B	4.7	R	$\sqrt{3}$	1	1	2.7	2.7	∞
5	Detection limit	B	1.0	R	$\sqrt{3}$	1	1	0.6	0.6	∞
6	Readout electronics	B	0.3	R	$\sqrt{3}$	1	1	0.3	0.3	∞
7	Response time	B	0.8	R	$\sqrt{3}$	1	1	0.5	0.5	∞
8	Integration time	B	2.6	R	$\sqrt{3}$	1	1	1.5	1.5	∞
9	RF ambient conditions-noise	B	0	R	$\sqrt{3}$	1	1	0	0	∞
10	RFambient conditions-reflection	B	0	R	$\sqrt{3}$	1	1	0	0	∞
11	Probe positioned mech. Restrictions	B	0.4	R	$\sqrt{3}$	1	1	0.2	0.2	∞
12	Probe positioning with respect to phantom shell	B	2.9	R	$\sqrt{3}$	1	1	1.7	1.7	∞
13	Post-processing	B	1.0	R	$\sqrt{3}$	1	1	0.6	0.6	∞
14	Fast SAR z-Approximation	B	7.0	R	$\sqrt{3}$	1	1	4.0	4.0	∞
Test sample related										
15	Test sample positioning	A	3.3	N	1	1	1	3.3	3.3	71
16	Device holder uncertainty	A	3.4	N	1	1	1	3.4	3.4	5
17	Drift of output power	B	5.0	R	$\sqrt{3}$	1	1	2.9	2.9	∞
Phantom and set-up										
18	Phantom uncertainty	B	4.0	R	$\sqrt{3}$	1	1	2.3	2.3	∞
19	Liquid conductivity (target)	B	5.0	R	$\sqrt{3}$	0.64	0.43	1.8	1.2	∞

20	Liquid conductivity (meas.)	A	2.06	N	1	0.64	0.43	1.32	0.89	43
21	Liquid permittivity (target)	B	5.0	R	$\sqrt{3}$	0.6	0.49	1.7	1.4	∞
22	Liquid permittivity (meas.)	A	1.6	N	1	0.6	0.49	1.0	0.8	521
Combined standard uncertainty		$u_c = \sqrt{\sum_{i=1}^{22} c_i^2 u_i^2}$						10.4	10.3	257
Expanded uncertainty (confidence interval of 95 %)		$u_e = 2u_c$						20.8	20.6	

16.4 Measurement Uncertainty for Fast SAR Tests (3~6GHz)

No.	Error Description	Type	Uncertainty value	Probably Distribution	Div.	(Ci) 1g	(Ci) 10g	Std. Unc. (1g)	Std. Unc. (10g)	Degree of freedom
Measurement system										
1	Probe calibration	B	6.55	N	1	1	1	6.55	6.55	∞
2	Isotropy	B	4.7	R	$\sqrt{3}$	0.7	0.7	1.9	1.9	∞
3	Boundary effect	B	2.0	R	$\sqrt{3}$	1	1	1.2	1.2	∞
4	Linearity	B	4.7	R	$\sqrt{3}$	1	1	2.7	2.7	∞
5	Detection limit	B	1.0	R	$\sqrt{3}$	1	1	0.6	0.6	∞
6	Readout electronics	B	0.3	R	$\sqrt{3}$	1	1	0.3	0.3	∞
7	Response time	B	0.8	R	$\sqrt{3}$	1	1	0.5	0.5	∞
8	Integration time	B	2.6	R	$\sqrt{3}$	1	1	1.5	1.5	∞
9	RF ambient conditions-noise	B	0	R	$\sqrt{3}$	1	1	0	0	∞
10	RFambient conditions-reflection	B	0	R	$\sqrt{3}$	1	1	0	0	∞
11	Probe positioned mech. Restrictions	B	0.8	R	$\sqrt{3}$	1	1	0.5	0.5	∞
12	Probe positioning with respect to phantom shell	B	6.7	R	$\sqrt{3}$	1	1	3.9	3.9	∞
13	Post-processing	B	1.0	R	$\sqrt{3}$	1	1	0.6	0.6	∞
14	Fast SAR z-Approximation	B	14.0	R	$\sqrt{3}$	1	1	8.1	8.1	∞
Test sample related										
15	Test sample positioning	A	3.3	N	1	1	1	3.3	3.3	71
16	Device holder uncertainty	A	3.4	N	1	1	1	3.4	3.4	5
17	Drift of output power	B	5.0	R	$\sqrt{3}$	1	1	2.9	2.9	∞

Phantom and set-up										
18	Phantom uncertainty	B	4.0	R	$\sqrt{3}$	1	1	2.3	2.3	∞
19	Liquid conductivity (target)	B	5.0	R	$\sqrt{3}$	0.64	0.43	1.8	1.2	∞
20	Liquid conductivity (meas.)	A	2.06	N	1	0.64	0.43	1.32	0.89	43
21	Liquid permittivity (target)	B	5.0	R	$\sqrt{3}$	0.6	0.49	1.7	1.4	∞
22	Liquid permittivity (meas.)	A	1.6	N	1	0.6	0.49	1.0	0.8	521
Combined standard uncertainty		$u_c = \sqrt{\sum_{i=1}^{22} c_i^2 u_i^2}$						13.5	13.4	257
Expanded uncertainty (confidence interval of 95 %)		$u_e = 2u_c$						27.0	26.8	

17 MAIN TEST INSTRUMENTS

Table 17.1: List of Main Instruments

No.	Name	Type	Serial Number	Calibration Date	Valid Period
01	Network analyzer	E5071C	MY46110673	January 24, 2019	One year
02	Power meter	NRVD	102083	October 24, 2018	One year
03	Power sensor	NRV-Z5	100542		
04	Power sensor	NRP6A	101369	April 11, 2019	One Year
05	Signal Generator	E4438C	MY49070393	January 4, 2019	One Year
06	Amplifier	60S1G4	0331848	No Calibration Requested	
07	Directional Coupler	778D	MY48220584	No Calibration Requested	
08	Directional Coupler	772D	MY46151265	No Calibration Requested	
09	BTS	E5515C	MY50263375	January 17, 2019	One year
10	BTS	CMW500	159890	January 3, 2019	One year
11	E-field Probe	SPEAG EX3DV4	3617	January 31, 2019	One year
12	DAE	SPEAG DAE4	771	January 11,2019	One year
13	Dipole Validation Kit	SPEAG D835V2	4d069	July 18, 2019	One year
14	Dipole Validation Kit	SPEAG D1900V2	5d101	July 17, 2019	One year
15	Dipole Validation Kit	SPEAG D2450V2	853	July 17, 2019	One year
16	Dipole Validation Kit	SPEAG D2600V2	1012	July 17, 2019	One year

END OF REPORT BODY

ANNEX A Graph Results

GSM850_CH251 Right Cheek

Date: 10/14/2019

Electronics: DAE4 Sn771

Medium: head 835 MHz

Medium parameters used: $f = 848.8$; $\sigma = 0.919$ mho/m; $\epsilon_r = 41.5$; $\rho = 1000$ kg/m³

Ambient Temperature: 22.5°C, Liquid Temperature: 22.3°C

Communication System: GSM850 848.8 Duty Cycle: 1:4

Probe: EX3DV4 – SN3617 ConvF(9.75,9.75,9.75)

Area Scan (71x121x1): Interpolated grid: dx=1.000 mm, dy=1.000 mm

Maximum value of SAR (interpolated) = 0.462 W/kg

Zoom Scan (7x7x7)/Cube 0: Measurement grid: dx=5mm, dy=5mm, dz=5mm

Reference Value = 10.15 V/m; Power Drift = 0 dB

Peak SAR (extrapolated) = 0.501 W/kg

SAR(1 g) = 0.395 W/kg; SAR(10 g) = 0.305 W/kg

Maximum value of SAR (measured) = 0.453 W/kg

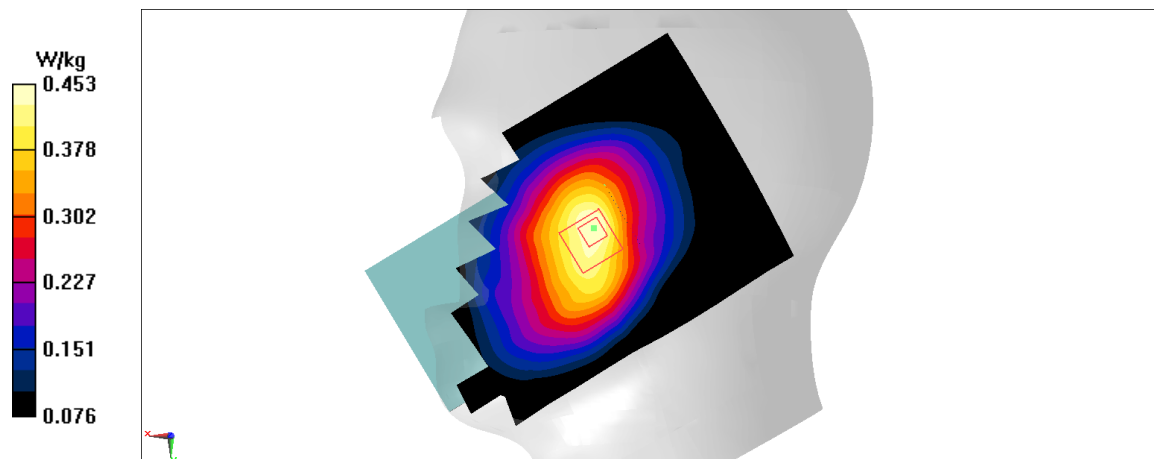

Fig A.1

GSM850_CH251 Rear

Date: 10/14/2019

Electronics: DAE4 Sn771

Medium: body 835 MHz

Medium parameters used: $f = 848.8$; $\sigma = 0.983$ mho/m; $\epsilon_r = 55.1$; $\rho = 1000$ kg/m³

Ambient Temperature: 22.5°C, Liquid Temperature: 22.3°C

Communication System: GSM850 848.8 Duty Cycle: 1:4

Probe: EX3DV4 – SN3617 ConvF(9.61,9.61,9.61)

Area Scan (71x121x1): Interpolated grid: dx=1.000 mm, dy=1.000 mm

Maximum value of SAR (interpolated) = 0.546 W/kg

Zoom Scan (7x7x7)/Cube 0: Measurement grid: dx=5mm, dy=5mm, dz=5mm

Reference Value = 20.8 V/m; Power Drift = 0.1 dB

Peak SAR (extrapolated) = 0.605 W/kg

SAR(1 g) = 0.475 W/kg; SAR(10 g) = 0.372 W/kg

Maximum value of SAR (measured) = 0.547 W/kg

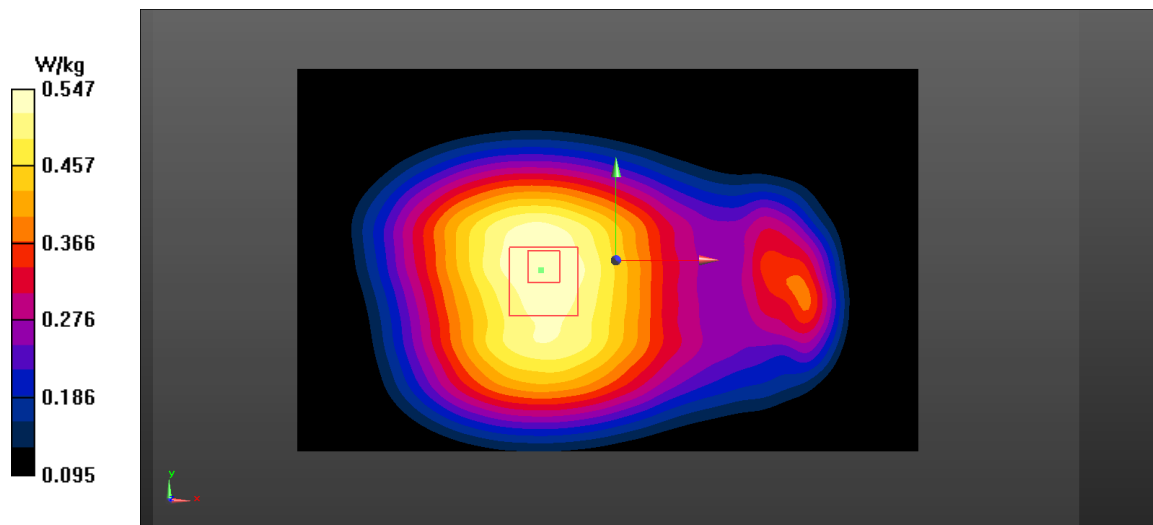
**Fig A.2**

PCS1900_CH661 Left Cheek

Date: 10/15/2019

Electronics: DAE4 Sn771

Medium: head 1900 MHz

Medium parameters used: $f = 1880$; $\sigma = 1.381$ mho/m; $\epsilon_r = 39.39$; $\rho = 1000$ kg/m³

Ambient Temperature: 22.5°C, Liquid Temperature: 22.3°C

Communication System: PCS1900 1880 Duty Cycle: 1:4

Probe: EX3DV4 – SN3617 ConvF(8.14,8.14,8.14)

Area Scan (71x121x1): Interpolated grid: dx=1.000 mm, dy=1.000 mm

Maximum value of SAR (interpolated) = 0.28 W/kg

Zoom Scan (7x7x7)/Cube 0: Measurement grid: dx=5mm, dy=5mm, dz=5mm

Reference Value = 2.763 V/m; Power Drift = 0.04 dB

Peak SAR (extrapolated) = 0.319 W/kg

SAR(1 g) = 0.219 W/kg; SAR(10 g) = 0.142 W/kg

Maximum value of SAR (measured) = 0.273 W/kg

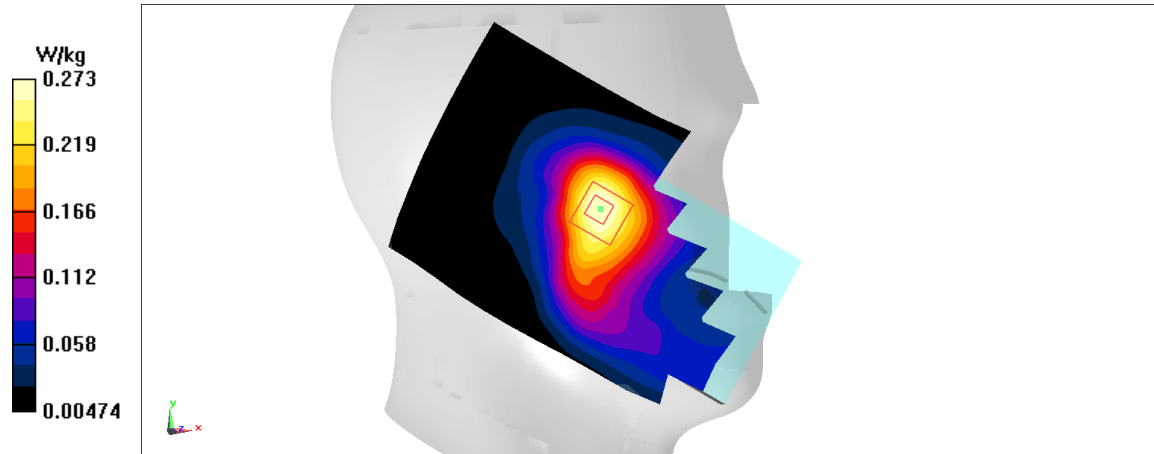
**Fig A.3**

PCS1900_CH810 Bottom

Date: 10/15/2019

Electronics: DAE4 Sn771

Medium: body 1900 MHz

Medium parameters used: $f = 1909.8$; $\sigma = 1.522$ mho/m; $\epsilon_r = 53.9$; $\rho = 1000$ kg/m³

Ambient Temperature: 22.5°C, Liquid Temperature: 22.3°C

Communication System: PCS1900 1909.8 Duty Cycle: 1:2

Probe: EX3DV4 – SN3617 ConvF(7.78,7.78,7.78)

Area Scan (71x121x1): Interpolated grid: dx=1.000 mm, dy=1.000 mm

Maximum value of SAR (interpolated) = 1.36 W/kg

Zoom Scan (7x7x7)/Cube 0: Measurement grid: dx=5mm, dy=5mm, dz=5mm

Reference Value = 25.26 V/m; Power Drift = -0.08 dB

Peak SAR (extrapolated) = 1.59 W/kg

SAR(1 g) = 1.1 W/kg; SAR(10 g) = 0.591 W/kg

Maximum value of SAR (measured) = 1.29 W/kg

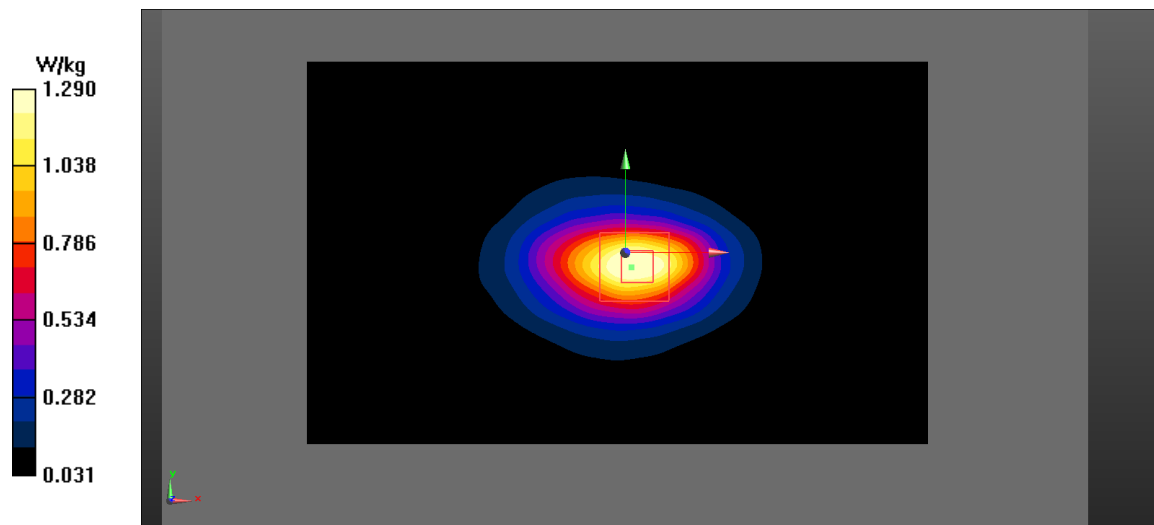
**Fig A.4**

WCDMA850-BV_CH4183 Left Cheek

Date: 10/14/2019

Electronics: DAE4 Sn771

Medium: head 835 MHz

Medium parameters used: $f = 836.6$; $\sigma = 0.908$ mho/m; $\epsilon_r = 41.52$; $\rho = 1000$ kg/m³

Ambient Temperature: 22.5°C, Liquid Temperature: 22.3°C

Communication System: WCDMA850-BV 836.6 Duty Cycle: 1:1

Probe: EX3DV4 – SN3617 ConvF(9.75,9.75,9.75)

Area Scan (71x121x1): Interpolated grid: dx=1.000 mm, dy=1.000 mm

Maximum value of SAR (interpolated) = 0.194 W/kg

Zoom Scan (7x7x7)/Cube 0: Measurement grid: dx=5mm, dy=5mm, dz=5mm

Reference Value = 2.856 V/m; Power Drift = -0.04 dB

Peak SAR (extrapolated) = 0.212 W/kg

SAR(1 g) = 0.17 W/kg; SAR(10 g) = 0.132 W/kg

Maximum value of SAR (measured) = 0.194 W/kg

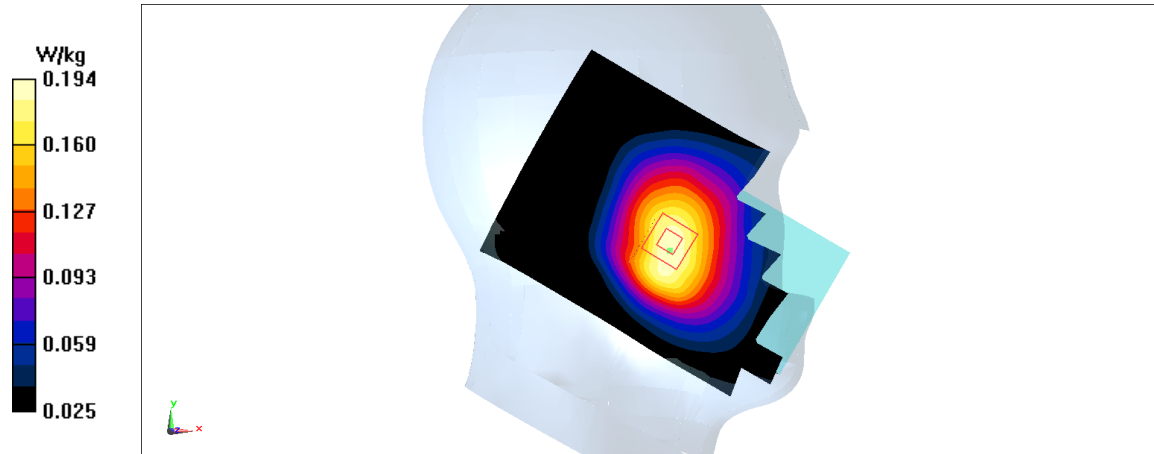

Fig A.5

WCDMA850-BV_CH4233 Rear

Date: 10/14/2019

Electronics: DAE4 Sn771

Medium: body 835 MHz

Medium parameters used: $f = 846.6$; $\sigma = 0.981$ mho/m; $\epsilon_r = 55.11$; $\rho = 1000$ kg/m³

Ambient Temperature: 22.5°C, Liquid Temperature: 22.3°C

Communication System: WCDMA850-BV 846.6 Duty Cycle: 1:1

Probe: EX3DV4 – SN3617 ConvF(9.61,9.61,9.61)

Area Scan (71x121x1): Interpolated grid: dx=1.000 mm, dy=1.000 mm

Maximum value of SAR (interpolated) = 0.382 W/kg

Zoom Scan (7x7x7)/Cube 0: Measurement grid: dx=5mm, dy=5mm, dz=5mm

Reference Value = 18.32 V/m; Power Drift = -0.03 dB

Peak SAR (extrapolated) = 0.418 W/kg

SAR(1 g) = 0.333 W/kg; SAR(10 g) = 0.262 W/kg

Maximum value of SAR (measured) = 0.38 W/kg

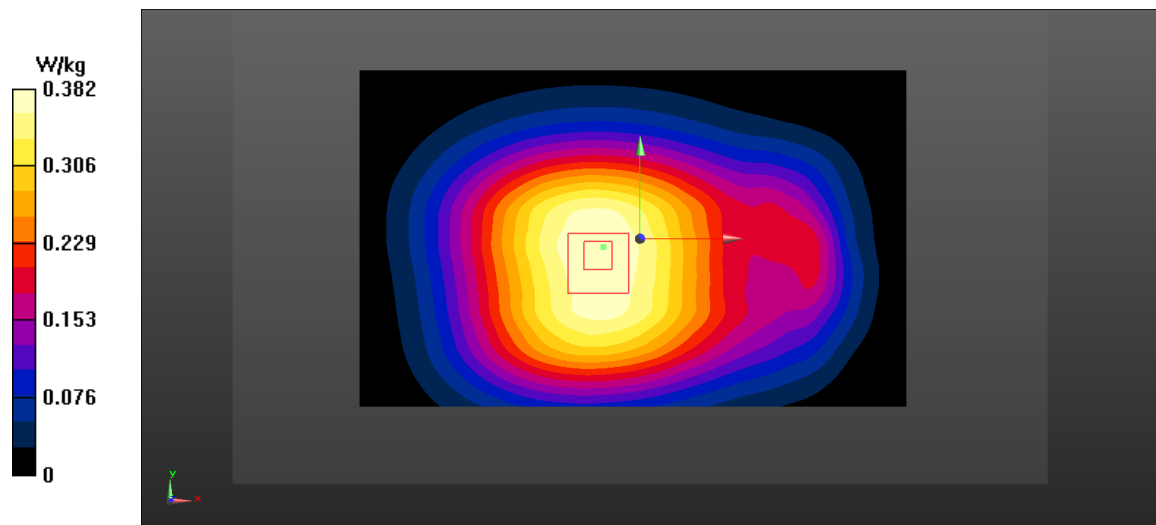
**Fig A.6**

LTE850-FDD5_CH20600 Left Cheek

Date: 10/14/2019

Electronics: DAE4 Sn771

Medium: head 835 MHz

Medium parameters used: $f = 844$ MHz; $\sigma = 0.915$ mho/m; $\epsilon_r = 41.51$; $\rho = 1000$ kg/m³

Ambient Temperature: 22.5°C, Liquid Temperature: 22.3°C

Communication System: LTE850-FDD5 844 MHz Duty Cycle: 1:1

Probe: EX3DV4 – SN3617 ConvF(9.75,9.75,9.75)

Area Scan (71x121x1): Interpolated grid: dx=1.000 mm, dy=1.000 mm

Maximum value of SAR (interpolated) = 0.221 W/kg

Zoom Scan (7x7x7)/Cube 0: Measurement grid: dx=5mm, dy=5mm, dz=5mm

Reference Value = 3.056 V/m; Power Drift = 0.1 dB

Peak SAR (extrapolated) = 0.241 W/kg

SAR(1 g) = 0.192 W/kg; SAR(10 g) = 0.149 W/kg

Maximum value of SAR (measured) = 0.22 W/kg

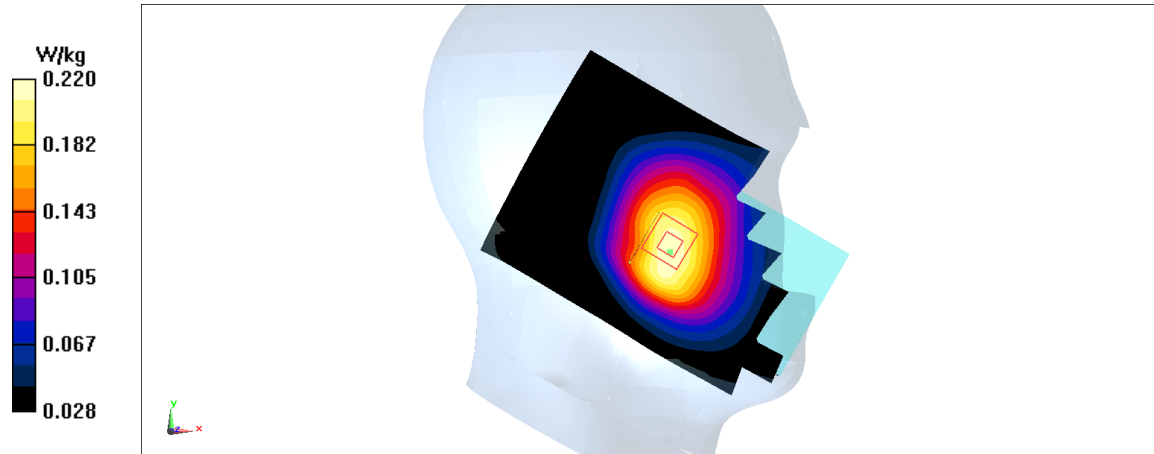
**Fig A.7**

LTE850-FDD5_CH20600 Rear

Date: 10/14/2019

Electronics: DAE4 Sn771

Medium: body 835 MHz

Medium parameters used: $f = 844 \text{ MHz}$; $\sigma = 0.979 \text{ mho/m}$; $\epsilon_r = 55.11$; $\rho = 1000 \text{ kg/m}^3$

Ambient Temperature: 22.5°C, Liquid Temperature: 22.3°C

Communication System: LTE850-FDD5 844 MHz Duty Cycle: 1:1

Probe: EX3DV4 – SN3617 ConvF(9.61,9.61,9.61)

Area Scan (71x121x1): Interpolated grid: $dx=1.000 \text{ mm}$, $dy=1.000 \text{ mm}$

Maximum value of SAR (interpolated) = 0.366 W/kg

Zoom Scan (7x7x7)/Cube 0: Measurement grid: $dx=5\text{mm}$, $dy=5\text{mm}$, $dz=5\text{mm}$

Reference Value = 17.63 V/m; Power Drift = -0.12 dB

Peak SAR (extrapolated) = 0.402 W/kg

SAR(1 g) = 0.269 W/kg; SAR(10 g) = 0.206 W/kg

Maximum value of SAR (measured) = 0.361 W/kg

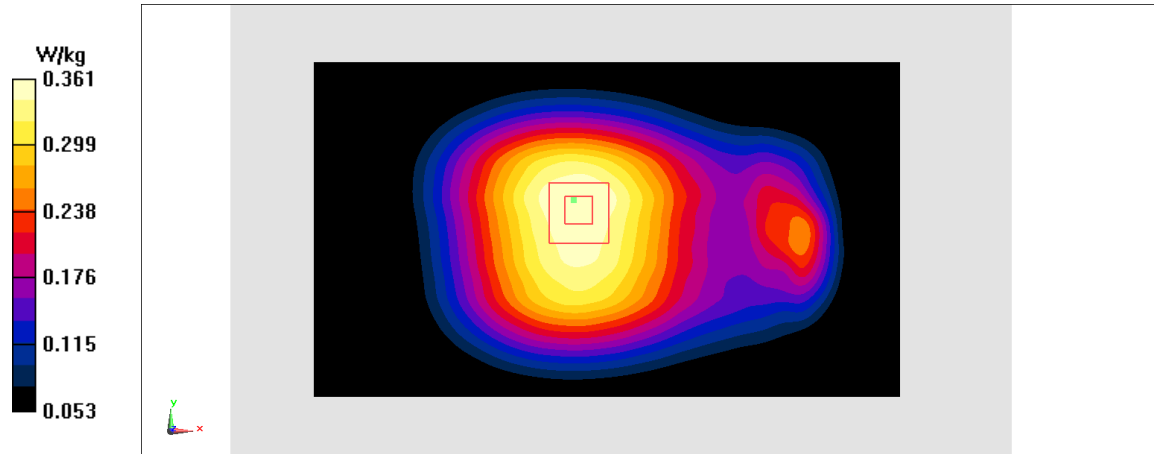
**Fig A.8**

LTE2500-FDD7_CH20850 Right Cheek

Date: 10/17/2019

Electronics: DAE4 Sn771

Medium: head 2600 MHz

Medium parameters used: $f = 2510$ MHz; $\sigma = 1.856$ mho/m; $\epsilon_r = 38.74$; $\rho = 1000$ kg/m³

Ambient Temperature: 22.5°C, Liquid Temperature: 22.3°C

Communication System: LTE2500-FDD7 2510 MHz Duty Cycle: 1:1

Probe: EX3DV4 – SN3617 ConvF(7.19,7.19,7.19)

Area Scan (71x121x1): Interpolated grid: dx=1.000 mm, dy=1.000 mm

Maximum value of SAR (interpolated) = 0.295 W/kg

Zoom Scan (7x7x7)/Cube 0: Measurement grid: dx=5mm, dy=5mm, dz=5mm

Reference Value = 1.866 V/m; Power Drift = 0.12 dB

Peak SAR (extrapolated) = 0.373 W/kg

SAR(1 g) = 0.201 W/kg; SAR(10 g) = 0.102 W/kg

Maximum value of SAR (measured) = 0.279 W/kg

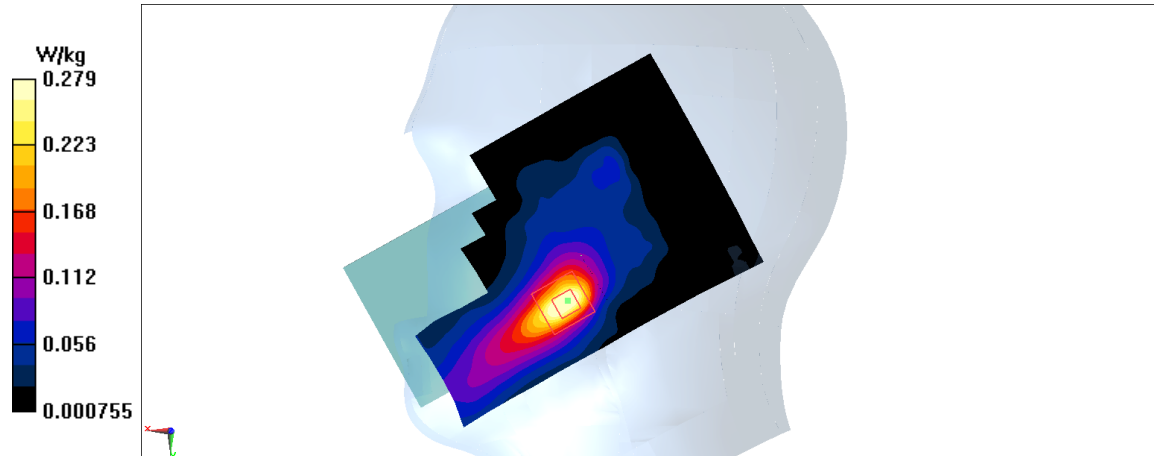
**Fig A.9**

LTE2500-FDD7_CH21100 Rear

Date: 10/17/2019

Electronics: DAE4 Sn771

Medium: body 2600 MHz

Medium parameters used: $f = 2535$ MHz; $\sigma = 2.113$ mho/m; $\epsilon_r = 51.72$; $\rho = 1000$ kg/m³

Ambient Temperature: 22.5°C, Liquid Temperature: 22.3°C

Communication System: LTE2500-FDD7 2535 MHz Duty Cycle: 1:1

Probe: EX3DV4 – SN3617 ConvF(7.49,7.49,7.49)

Area Scan (71x121x1): Interpolated grid: dx=1.000 mm, dy=1.000 mm

Maximum value of SAR (interpolated) = 1.19 W/kg

Zoom Scan (7x7x7)/Cube 0: Measurement grid: dx=5mm, dy=5mm, dz=5mm

Reference Value = 3.771 V/m; Power Drift = 0.1 dB

Peak SAR (extrapolated) = 1.45 W/kg

SAR(1 g) = 0.691 W/kg; SAR(10 g) = 0.313 W/kg

Maximum value of SAR (measured) = 1.16 W/kg

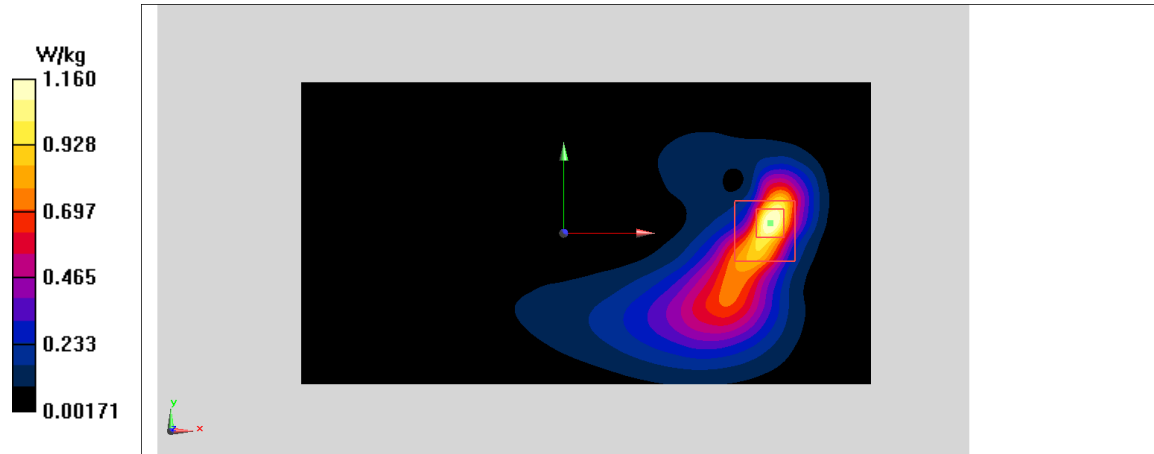
**Fig A.10**

LTE2500-TDD41_CH40465 Right Cheek

Date: 10/17/2019

Electronics: DAE4 Sn771

Medium: head 2600 MHz

Medium parameters used: $f = 2577.5$ MHz; $\sigma = 1.921$ mho/m; $\epsilon_r = 38.66$; $\rho = 1000$ kg/m³

Ambient Temperature: 22.5°C, Liquid Temperature: 22.3°C

Communication System: LTE2500-TDD41 2577.5 MHz Duty Cycle: 1:1.58

Probe: EX3DV4 – SN3617 ConvF(7.19,7.19,7.19)

Area Scan (71x121x1): Interpolated grid: dx=1.000 mm, dy=1.000 mm

Maximum value of SAR (interpolated) = 0.21 W/kg

Zoom Scan (7x7x7)/Cube 0: Measurement grid: dx=5mm, dy=5mm, dz=5mm

Reference Value = 1.821 V/m; Power Drift = -0.11 dB

Peak SAR (extrapolated) = 0.271 W/kg

SAR(1 g) = 0.143 W/kg; SAR(10 g) = 0.072 W/kg

Maximum value of SAR (measured) = 0.205 W/kg

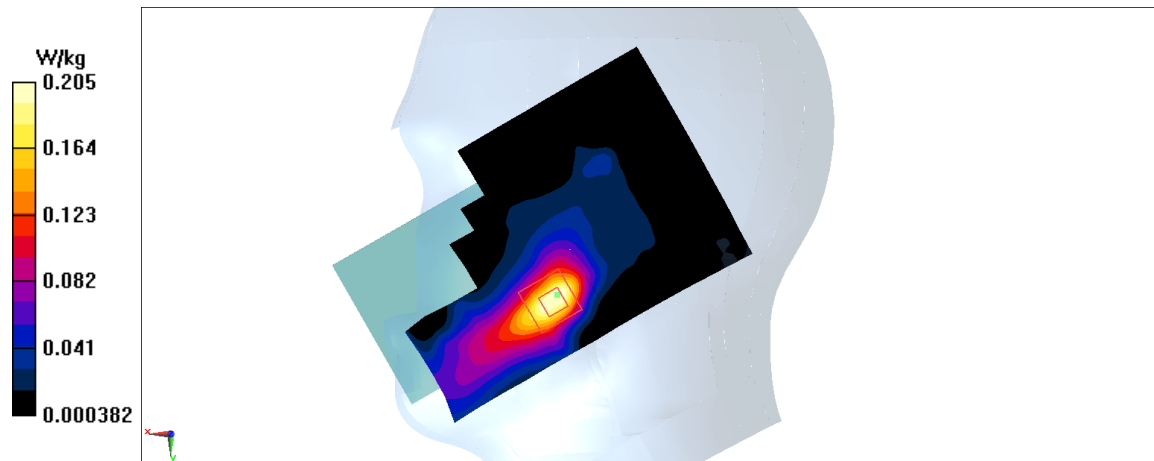
**Fig A.11**

LTE2500-TDD41_CH40465 Rear

Date: 10/17/2019

Electronics: DAE4 Sn771

Medium: body 2600 MHz

Medium parameters used: $f = 2577.5$ MHz; $\sigma = 2.154$ mho/m; $\epsilon_r = 51.67$; $\rho = 1000$ kg/m³

Ambient Temperature: 22.5°C, Liquid Temperature: 22.3°C

Communication System: LTE2500-TDD41 2577.5 MHz Duty Cycle: 1:1.58

Probe: EX3DV4 – SN3617 ConvF(7.49,7.49,7.49)

Area Scan (71x121x1): Interpolated grid: dx=1.000 mm, dy=1.000 mm

Maximum value of SAR (interpolated) = 1.34 W/kg

Zoom Scan (7x7x7)/Cube 0: Measurement grid: dx=5mm, dy=5mm, dz=5mm

Reference Value = 1.474 V/m; Power Drift = 0.12 dB

Peak SAR (extrapolated) = 2.01 W/kg

SAR(1 g) = 0.967 W/kg; SAR(10 g) = 0.428 W/kg

Maximum value of SAR (measured) = 1.48 W/kg

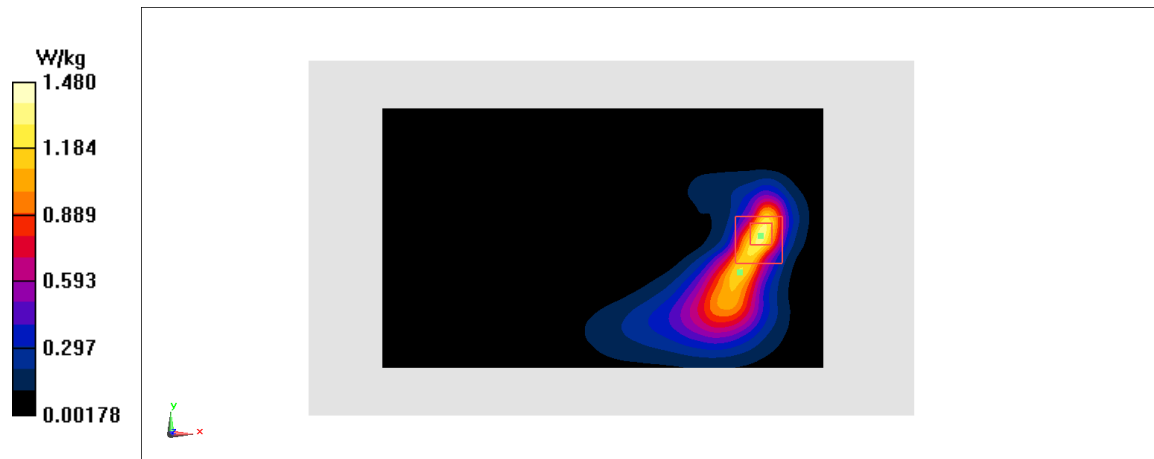
**Fig A.12**

WLAN2450_CH1 Left Cheek

Date: 10/16/2019

Electronics: DAE4 Sn771

Medium: head 2450 MHz

Medium parameters used: $f = 2412$; $\sigma = 1.761$ mho/m; $\epsilon_r = 38.7$; $\rho = 1000$ kg/m³

Ambient Temperature: 22.5°C, Liquid Temperature: 22.3°C

Communication System: WLAN2450 2412 Duty Cycle: 1:1

Probe: EX3DV4 – SN3617 ConvF(7.62,7.62,7.62)

Area Scan (71x121x1): Interpolated grid: dx=1.000 mm, dy=1.000 mm

Maximum value of SAR (interpolated) = 0.685 W/kg

Zoom Scan (7x7x7)/Cube 0: Measurement grid: dx=5mm, dy=5mm, dz=5mm

Reference Value = 11.8 V/m; Power Drift = -0.07 dB

Peak SAR (extrapolated) = 0.933 W/kg

SAR(1 g) = 0.462 W/kg; SAR(10 g) = 0.234 W/kg

Maximum value of SAR (measured) = 0.68 W/kg

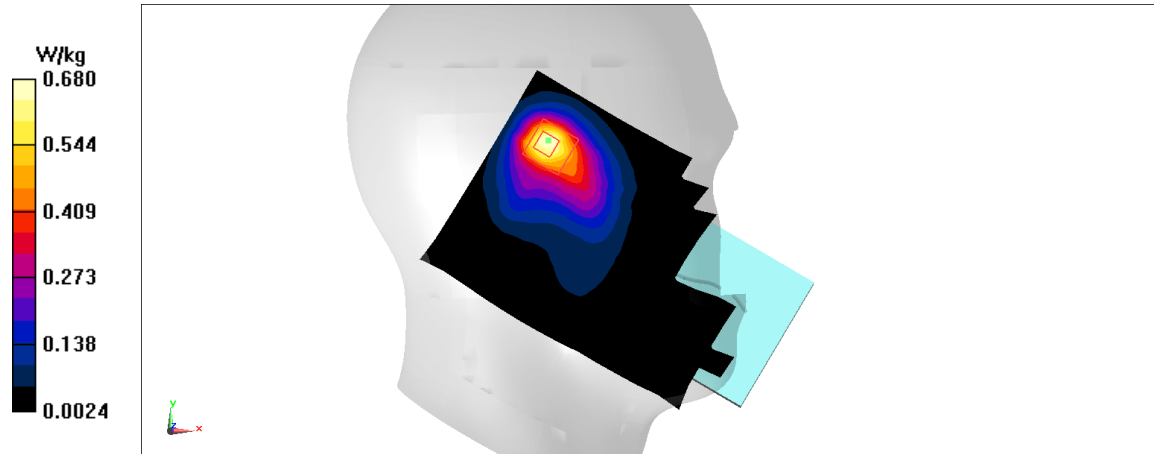
**Fig A.13**

WLAN2450_CH1 Rear

Date: 10/16/2019

Electronics: DAE4 Sn771

Medium: body 2450 MHz

Medium parameters used: $f = 2412$; $\sigma = 1.903$ mho/m; $\epsilon_r = 53.18$; $\rho = 1000$ kg/m³

Ambient Temperature: 22.5°C, Liquid Temperature: 22.3°C

Communication System: WLAN2450 2412 Duty Cycle: 1:1

Probe: EX3DV4 – SN3617 ConvF(7.79,7.79,7.79)

Area Scan (71x121x1): Interpolated grid: dx=1.000 mm, dy=1.000 mm

Maximum value of SAR (interpolated) = 0.288 W/kg

Zoom Scan (7x7x7)/Cube 0: Measurement grid: dx=5mm, dy=5mm, dz=5mm

Reference Value = 5.133 V/m; Power Drift = -0.01 dB

Peak SAR (extrapolated) = 0.381 W/kg

SAR(1 g) = 0.19 W/kg; SAR(10 g) = 0.0948 W/kg

Maximum value of SAR (measured) = 0.286 W/kg

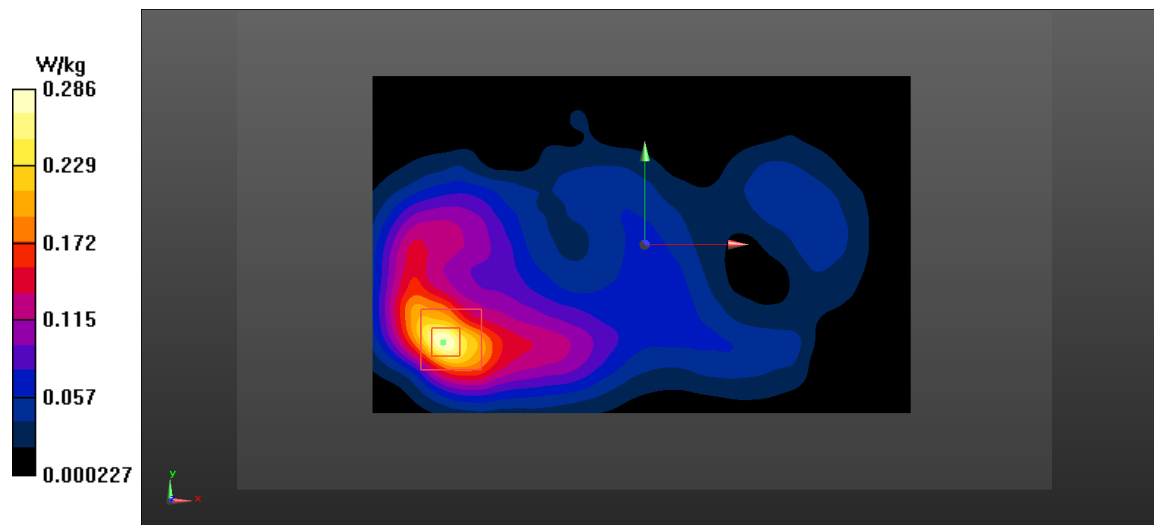
**Fig A.14**

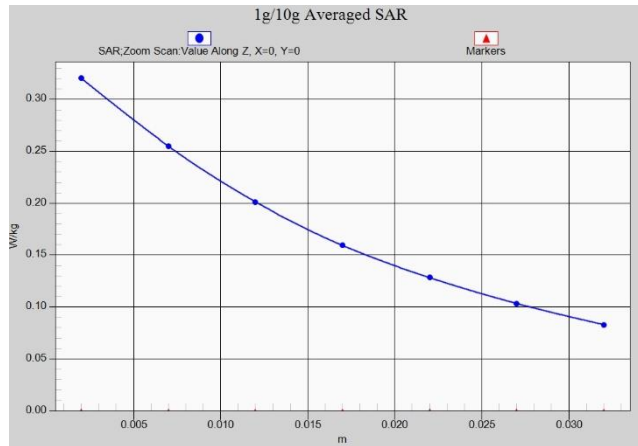

Fig. 1-1 Z-Scan at power reference point (850 MHz)

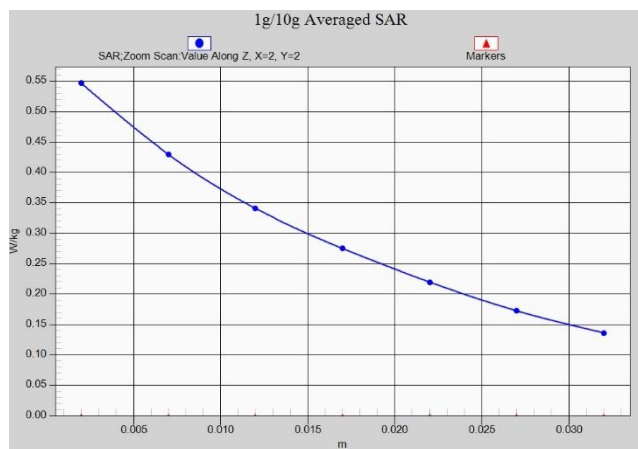

Fig. 1-2 Z-Scan at power reference point (850 MHz)

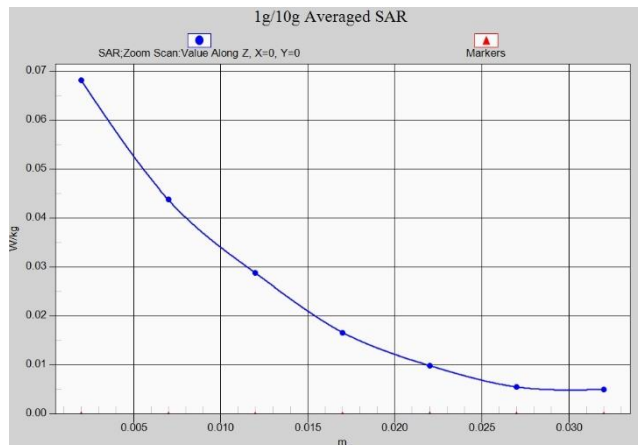

Fig. 1-3 Z-Scan at power reference point (1900 MHz)

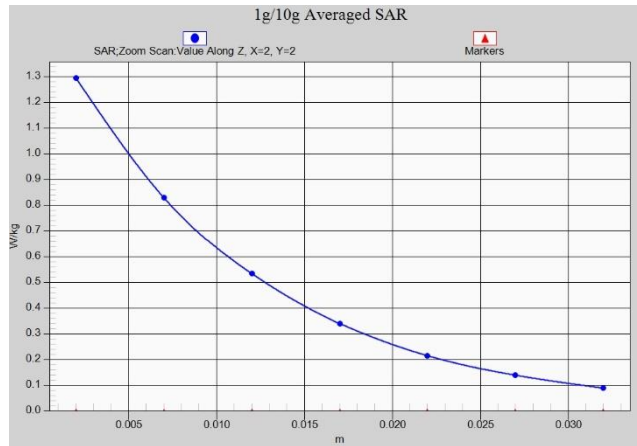

Fig. 1-4 Z-Scan at power reference point (1900 MHz)

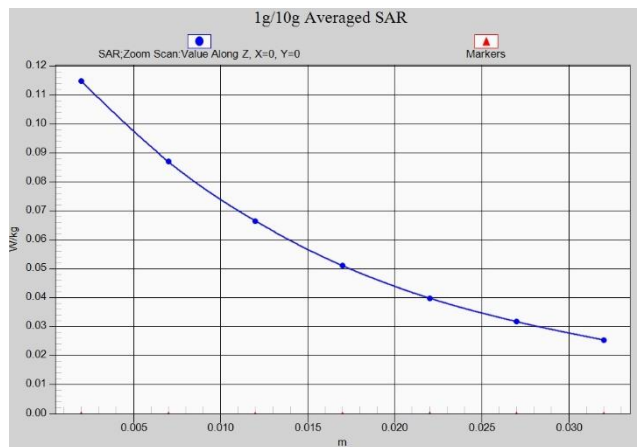

Fig. 1-5 Z-Scan at power reference point (WCDMA850)

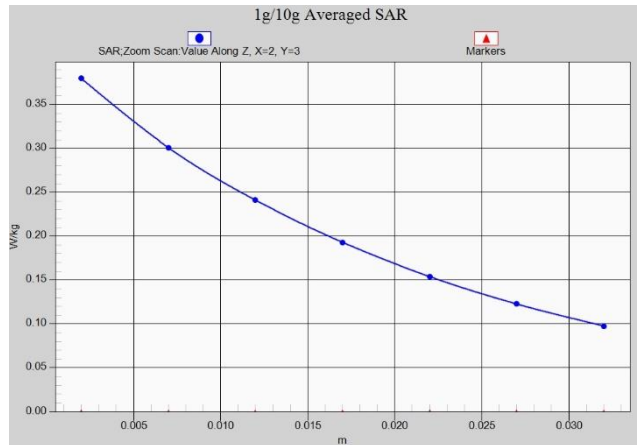

Fig. 1-6 Z-Scan at power reference point (WCDMA850)

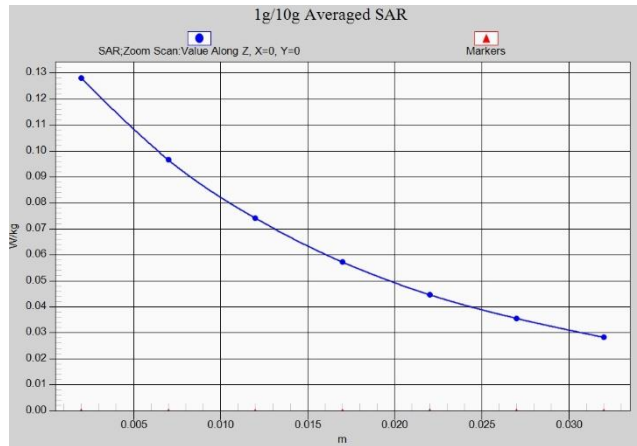

Fig. 1-7 Z-Scan at power reference point (LTE B5 MHz)

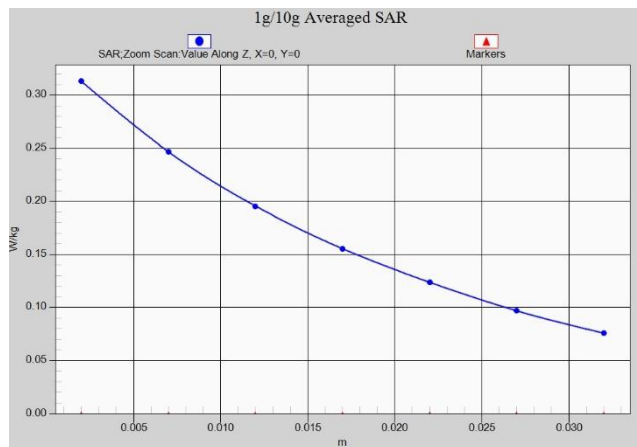

Fig. 1-8 Z-Scan at power reference point (LTE B5 MHz)

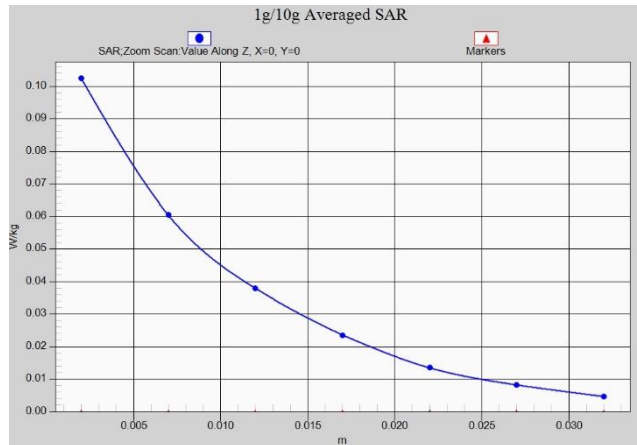

Fig. 1-9 Z-Scan at power reference point (LTE B7 MHz)

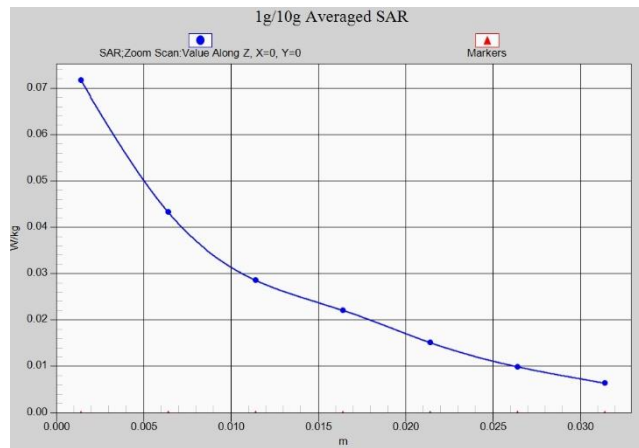

Fig. 1-10 Z-Scan at power reference point (LTE B7 MHz)

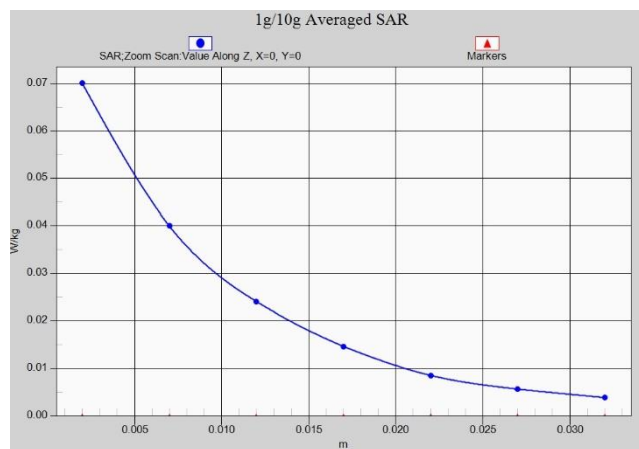

Fig. 1-11 Z-Scan at power reference point (LTE B41 MHz)

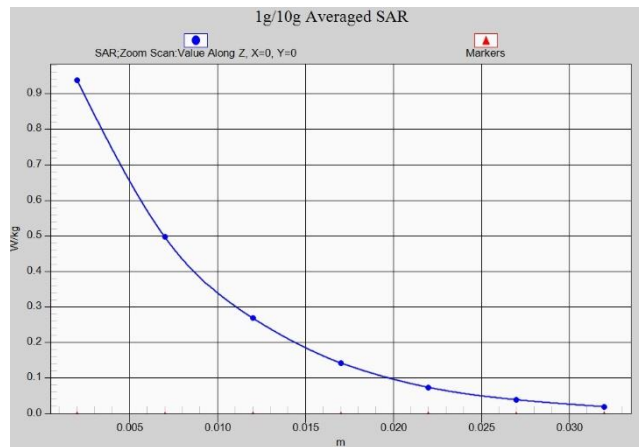

Fig. 1-12 Z-Scan at power reference point (LTE B41 MHz)

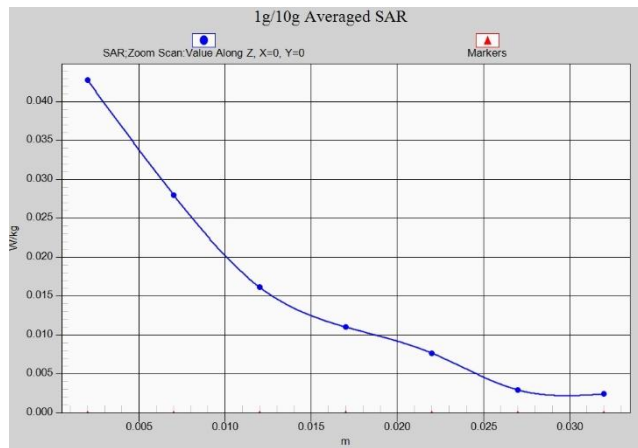

Fig. 1-13 Z-Scan at power reference point (WIFI 2.4G)

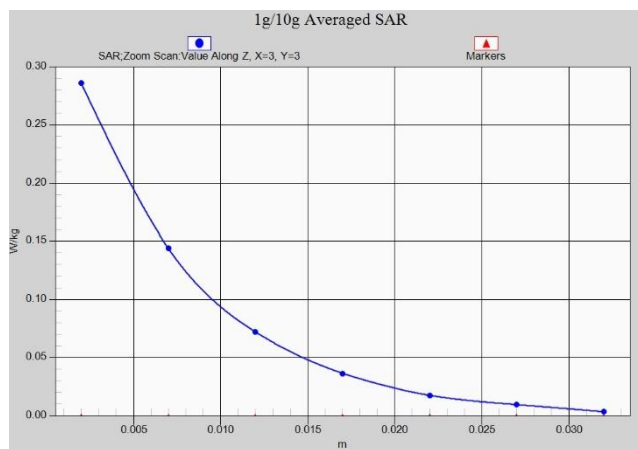

Fig. 1-14 Z-Scan at power reference point (WIFI 2.4G)

ANNEX B System Verification Results

835 MHz

Date: 10/14/2019

Electronics: DAE4 Sn771

Medium: Head 835 MHz

Medium parameters used: $f = 835 \text{ MHz}$; $\sigma = 0.906 \text{ mho/m}$; $\epsilon_r = 41.52$; $\rho = 1000 \text{ kg/m}^3$

Ambient Temperature: 22.5°C Liquid Temperature: 22.3°C

Communication System: CW Frequency: 835 MHz Duty Cycle: 1:1

Probe: EX3DV4 – SN3617 ConvF(9.75,9.75,9.75)

System Validation /Area Scan (81x191x1): Interpolated grid: $dx=1.000 \text{ mm}$, $dy=1.000 \text{ mm}$

Reference Value = 63.11 V/m ; Power Drift = -0.05

Fast SAR: SAR(1 g) = 2.38 W/kg ; SAR(10 g) = 1.56 W/kg

Maximum value of SAR (interpolated) = 3.15 W/kg

System Validation /Zoom Scan (7x7x7)/Cube 0: Measurement grid: $dx=5\text{mm}$, $dy=5\text{mm}$, $dz=5\text{mm}$

Reference Value = 63.11 V/m ; Power Drift = -0.05 dB

Peak SAR (extrapolated) = 3.54 W/kg

SAR(1 g) = 2.39 W/kg ; SAR(10 g) = 1.56 W/kg

Maximum value of SAR (measured) = 3.23 W/kg

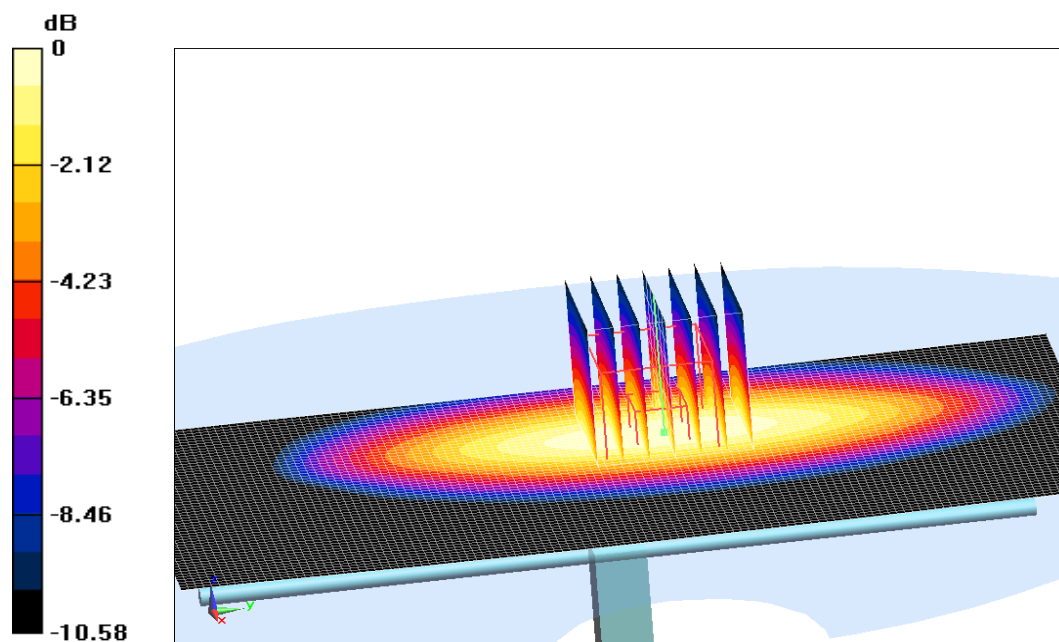

$0 \text{ dB} = 3.23 \text{ W/kg} = 5.09 \text{ dB W/kg}$

Fig.B.1 validation 835 MHz 250mW

835 MHz

Date: 10/14/2019

Electronics: DAE4 Sn771

Medium: Body 835 MHz

Medium parameters used: $f = 835 \text{ MHz}$; $\sigma = 0.97 \text{ mho/m}$; $\epsilon_r = 55.12$; $\rho = 1000 \text{ kg/m}^3$

Ambient Temperature: 22.5°C Liquid Temperature: 22.3°C

Communication System: CW Frequency: 835 MHz Duty Cycle: 1:1

Probe: EX3DV4 – SN3617 ConvF(9.61,9.61,9.61)

System Validation /Area Scan (81x191x1): Interpolated grid: $dx=1.000 \text{ mm}$,
 $dy=1.000 \text{ mm}$

Reference Value = 57.59 V/m ; Power Drift = -0.09

Fast SAR: SAR(1 g) = 2.41 W/kg ; SAR(10 g) = 1.58 W/kg

Maximum value of SAR (interpolated) = 3.43 W/kg

System Validation /Zoom Scan (7x7x7)/Cube 0: Measurement grid:
 $dx=5\text{mm}$, $dy=5\text{mm}$, $dz=5\text{mm}$

Reference Value = 57.59 V/m ; Power Drift = -0.09 dB

Peak SAR (extrapolated) = 3.72 W/kg

SAR(1 g) = 2.42 W/kg ; SAR(10 g) = 1.59 W/kg

Maximum value of SAR (measured) = 3.23 W/kg

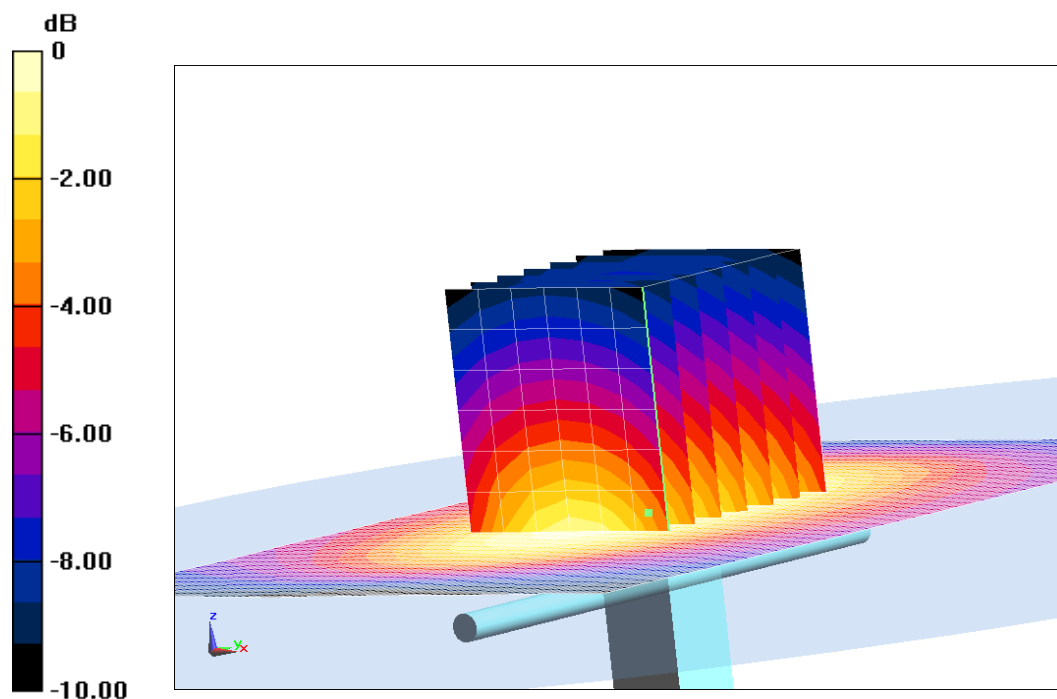

0 dB = $3.23 \text{ W/kg} = 5.09 \text{ dB W/kg}$

Fig.B.2 validation 835 MHz 250mW

1900 MHz

Date: 10/15/2019

Electronics: DAE4 Sn771

Medium: Head 1900 MHz

Medium parameters used: $f = 1900$ MHz; $\sigma = 1.4$ mho/m; $\epsilon_r = 39.37$; $\rho = 1000$ kg/m³

Ambient Temperature: 22.5°C Liquid Temperature: 22.3°C

Communication System: CW Frequency: 1900 MHz Duty Cycle: 1:1

Probe: EX3DV4 – SN3617 ConvF(8.14,8.14,8.14)

System Validation /Area Scan (81x191x1): Interpolated grid: dx=1.000 mm, dy=1.000 mm

Reference Value = 108.22 V/m; Power Drift = 0.02

Fast SAR: SAR(1 g) = 9.76 W/kg; SAR(10 g) = 5.16 W/kg

Maximum value of SAR (interpolated) = 15 W/kg

System Validation /Zoom Scan (7x7x7)/Cube 0: Measurement grid: dx=5mm, dy=5mm, dz=5mm

Reference Value = 108.22 V/m; Power Drift = 0.02 dB

Peak SAR (extrapolated) = 17.26 W/kg

SAR(1 g) = 9.73 W/kg; SAR(10 g) = 5.23 W/kg

Maximum value of SAR (measured) = 15.1 W/kg

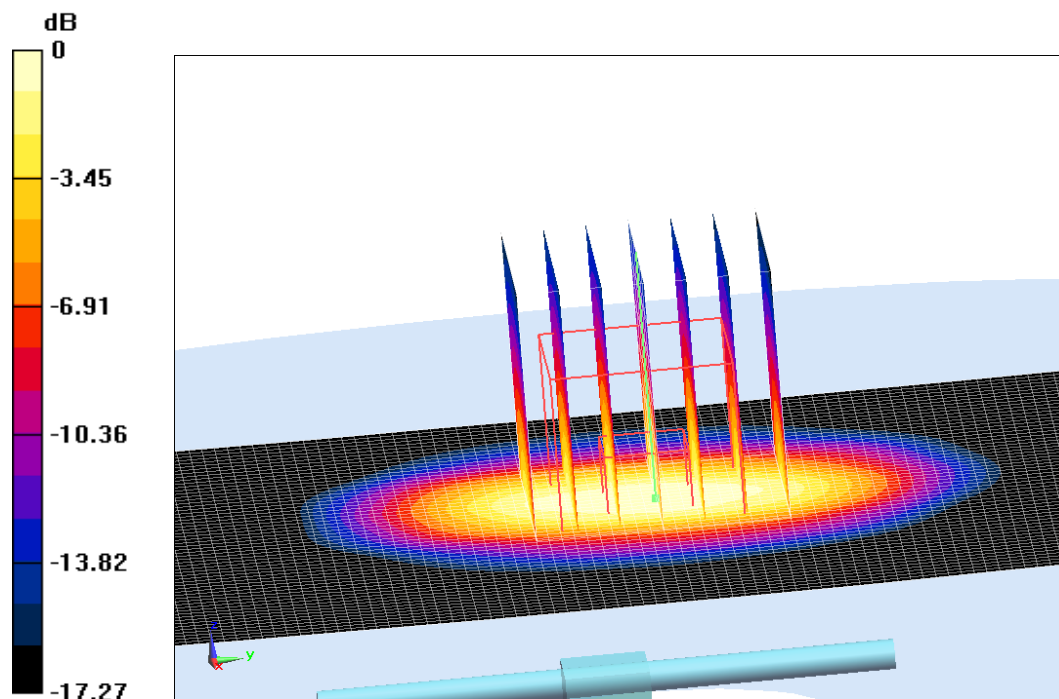

0 dB = 15.1 W/kg = 11.79 dB W/kg

Fig.B.3 validation 1900 MHz 250mW

1900 MHz

Date: 10/15/2019

Electronics: DAE4 Sn771

Medium: Body 1900 MHz

Medium parameters used: $f = 1900 \text{ MHz}$; $\sigma = 1.513 \text{ mho/m}$; $\epsilon_r = 53.91$; $\rho = 1000 \text{ kg/m}^3$

Ambient Temperature: 22.5°C Liquid Temperature: 22.3°C

Communication System: CW Frequency: 1900 MHz Duty Cycle: 1:1

Probe: EX3DV4 – SN3617 ConvF(7.78,7.78,7.78)

System Validation /Area Scan (81x191x1): Interpolated grid: $dx=1.000 \text{ mm}$,
 $dy=1.000 \text{ mm}$

Reference Value = 105.36 V/m; Power Drift = 0.07

Fast SAR: SAR(1 g) = 9.77 W/kg; SAR(10 g) = 5.15 W/kg

Maximum value of SAR (interpolated) = 16.92 W/kg

System Validation /Zoom Scan (7x7x7)/Cube 0: Measurement grid:
 $dx=5\text{mm}$, $dy=5\text{mm}$, $dz=5\text{mm}$

Reference Value = 105.36 V/m; Power Drift = 0.07 dB

Peak SAR (extrapolated) = 17.1 W/kg

SAR(1 g) = 9.94 W/kg; SAR(10 g) = 5.23 W/kg

Maximum value of SAR (measured) = 14.45 W/kg

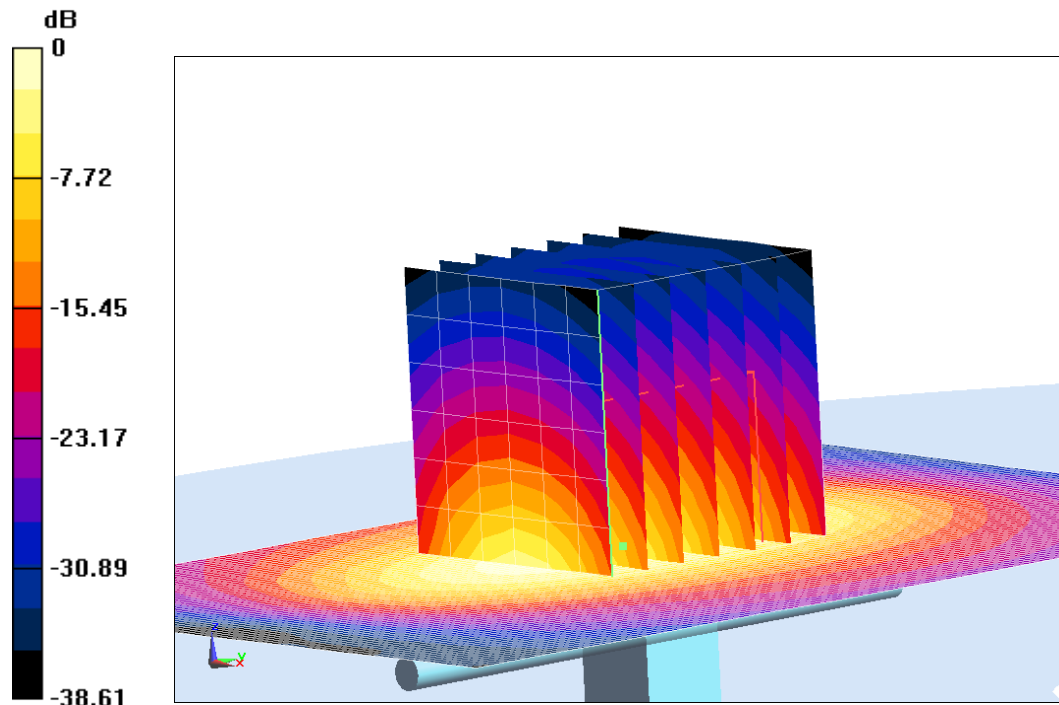

0 dB = 14.45 W/kg = 11.6 dB W/kg

Fig.B.4 validation 1900 MHz 250mW

2450 MHz

Date: 10/16/2019

Electronics: DAE4 Sn771

Medium: Head 2450 MHz

Medium parameters used: $f = 2450$ MHz; $\sigma = 1.797$ mho/m; $\epsilon_r = 38.65$; $\rho = 1000$ kg/m³

Ambient Temperature: 22.5°C Liquid Temperature: 22.3°C

Communication System: CW Frequency: 2450 MHz Duty Cycle: 1:1

Probe: EX3DV4 – SN3617 ConvF(7.62,7.62,7.62)

System Validation /Area Scan (81x191x1): Interpolated grid: dx=1.000 mm, dy=1.000 mm

Reference Value = 117.58 V/m; Power Drift = -0.08

Fast SAR: SAR(1 g) = 12.9 W/kg; SAR(10 g) = 6.01 W/kg

Maximum value of SAR (interpolated) = 22.23 W/kg

System Validation /Zoom Scan (7x7x7)/Cube 0: Measurement grid:

dx=5mm, dy=5mm, dz=5mm

Reference Value = 117.58 V/m; Power Drift = -0.08 dB

Peak SAR (extrapolated) = 25.6 W/kg

SAR(1 g) = 12.95 W/kg; SAR(10 g) = 6.15 W/kg

Maximum value of SAR (measured) = 21.45 W/kg

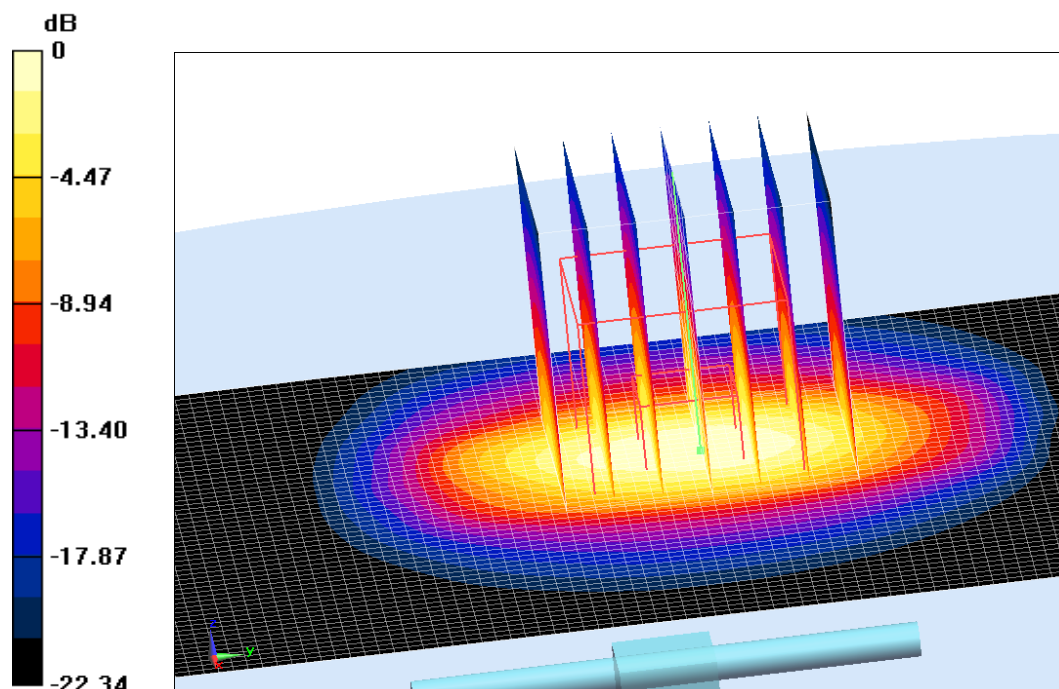

0 dB = 21.45 W/kg = 13.31 dB W/kg

Fig.B.5 validation 2450 MHz 250mW

2450 MHz

Date: 10/16/2019

Electronics: DAE4 Sn771

Medium: Body 2450 MHz

Medium parameters used: $f = 2450$ MHz; $\sigma = 1.939$ mho/m; $\epsilon_r = 53.13$; $\rho = 1000$ kg/m³

Ambient Temperature: 22.5°C Liquid Temperature: 22.3°C

Communication System: CW Frequency: 2450 MHz Duty Cycle: 1:1

Probe: EX3DV4 – SN3617 ConvF(7.79,7.79,7.79)

System Validation /Area Scan (81x191x1): Interpolated grid: dx=1.000 mm, dy=1.000 mm

Reference Value = 110.33 V/m; Power Drift = 0.05

Fast SAR: SAR(1 g) = 12.92 W/kg; SAR(10 g) = 6.03 W/kg

Maximum value of SAR (interpolated) = 25.35 W/kg

System Validation /Zoom Scan (7x7x7)/Cube 0: Measurement grid: dx=5mm, dy=5mm, dz=5mm

Reference Value = 110.33 V/m; Power Drift = 0.05 dB

Peak SAR (extrapolated) = 26.26 W/kg

SAR(1 g) = 12.9 W/kg; SAR(10 g) = 6.03 W/kg

Maximum value of SAR (measured) = 21.6 W/kg

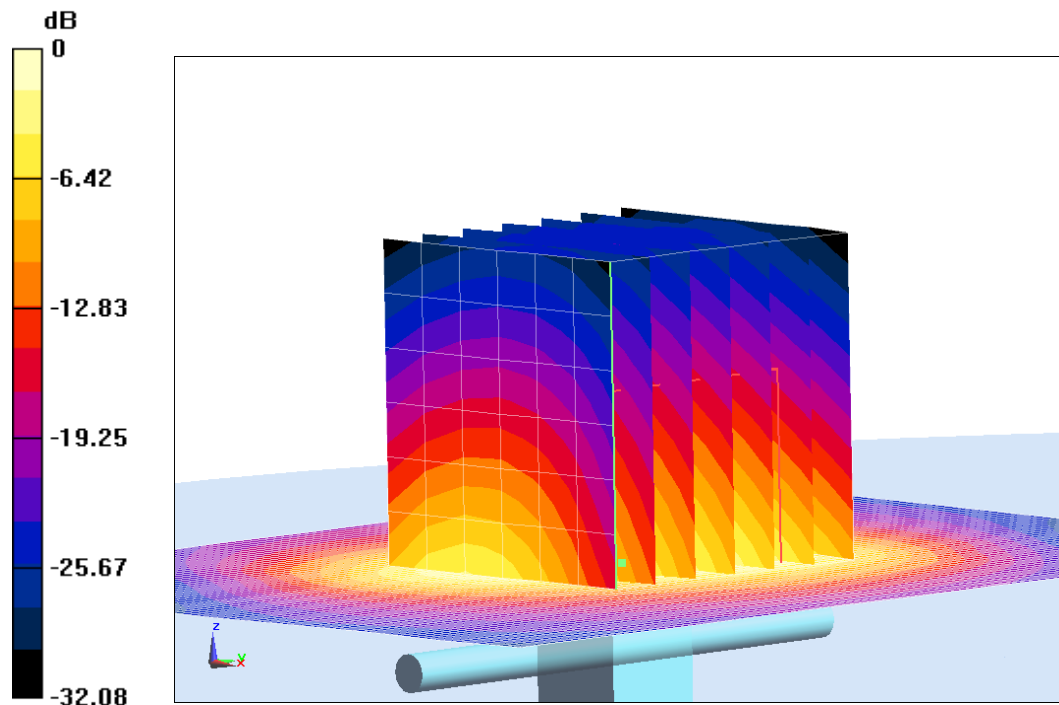

0 dB = 21.6 W/kg = 13.34 dB W/kg

Fig.B.6 validation 2450 MHz 250mW

2600 MHz

Date: 10/17/2019

Electronics: DAE4 Sn771

Medium: Head 2600 MHz

Medium parameters used: $f = 2600$ MHz; $\sigma = 1.942$ mho/m; $\epsilon_r = 38.63$; $\rho = 1000$ kg/m³

Ambient Temperature: 22.5°C Liquid Temperature: 22.3°C

Communication System: CW Frequency: 2600 MHz Duty Cycle: 1:1

Probe: EX3DV4 – SN3617 ConvF(7.19,7.19,7.19)

System Validation /Area Scan (81x191x1): Interpolated grid: dx=1.000 mm, dy=1.000 mm

Reference Value = 116.37 V/m; Power Drift = 0.06

Fast SAR: SAR(1 g) = 13.81 W/kg; SAR(10 g) = 6.16 W/kg

Maximum value of SAR (interpolated) = 24.84 W/kg

System Validation /Zoom Scan (7x7x7)/Cube 0: Measurement grid: dx=5mm, dy=5mm, dz=5mm

Reference Value = 116.37 V/m; Power Drift = 0.06 dB

Peak SAR (extrapolated) = 28.5 W/kg

SAR(1 g) = 13.79 W/kg; SAR(10 g) = 6.3 W/kg

Maximum value of SAR (measured) = 24.41 W/kg

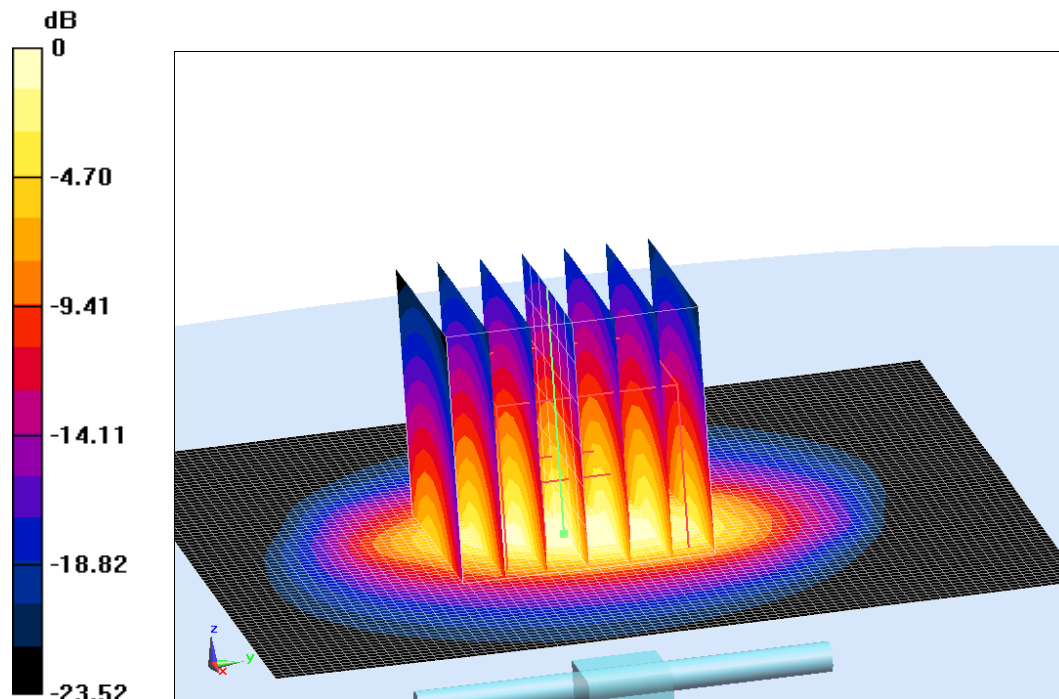

0 dB = 24.41 W/kg = 13.88 dB W/kg

Fig.B.7 validation 2600 MHz 250mW

2600 MHz

Date: 10/17/2019

Electronics: DAE4 Sn771

Medium: Body 2600 MHz

Medium parameters used: $f = 2600$ MHz; $\sigma = 2.175$ mho/m; $\epsilon_r = 51.64$; $\rho = 1000$ kg/m³

Ambient Temperature: 22.5°C Liquid Temperature: 22.3°C

Communication System: CW Frequency: 2600 MHz Duty Cycle: 1:1

Probe: EX3DV4 – SN3617 ConvF(7.49,7.49,7.49)

System Validation /Area Scan (81x191x1): Interpolated grid: dx=1.000 mm, dy=1.000 mm

Reference Value = 109.32 V/m; Power Drift = -0.04

Fast SAR: SAR(1 g) = 13.66 W/kg; SAR(10 g) = 6.2 W/kg

Maximum value of SAR (interpolated) = 25.96 W/kg

System Validation /Zoom Scan (7x7x7)/Cube 0: Measurement grid: dx=5mm, dy=5mm, dz=5mm

Reference Value = 109.32 V/m; Power Drift = -0.04 dB

Peak SAR (extrapolated) = 28.28 W/kg

SAR(1 g) = 13.95 W/kg; SAR(10 g) = 6.26 W/kg

Maximum value of SAR (measured) = 23.14 W/kg

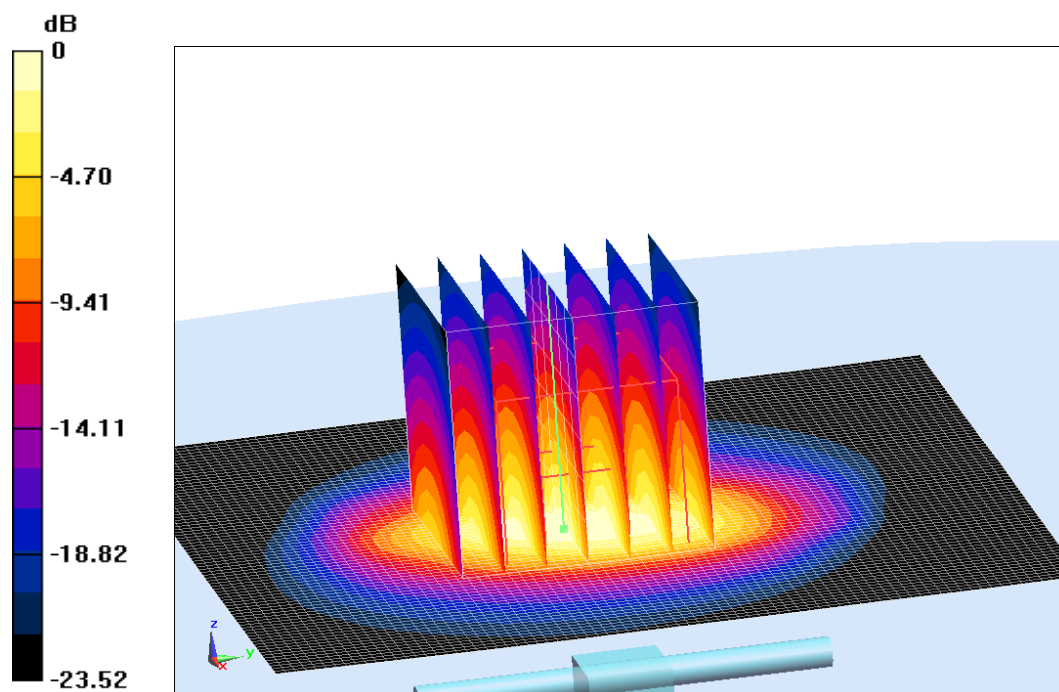

0 dB = 23.14 W/kg = 13.64 dB W/kg

Fig.B.8 validation 2600 MHz 250mW

The SAR system verification must be required that the area scan estimated 1-g SAR is within 3% of the zoom scan 1-g SAR.

Table B.1 Comparison between area scan and zoom scan for system verification

Date	Band	Position	Area scan (1g)	Zoom scan (1g)	Drift (%)
2019-10-14	835 MHz	Head	2.38	2.39	-0.42
	835 MHz	Body	2.41	2.42	-0.41
2019-10-15	1900 MHz	Head	9.76	9.73	0.31
	1900 MHz	Body	9.77	9.94	-1.71
2019-10-16	2450 MHz	Head	12.9	12.95	-0.39
	2450 MHz	Body	12.92	12.9	0.16
2019-10-17	2600 MHz	Head	13.81	13.79	0.15
	2600 MHz	Body	13.66	13.95	-2.08

ANNEX C SAR Measurement Setup

C.1 Measurement Set-up

The Dasy4 or DASY5 system for performing compliance tests is illustrated above graphically. This system consists of the following items:

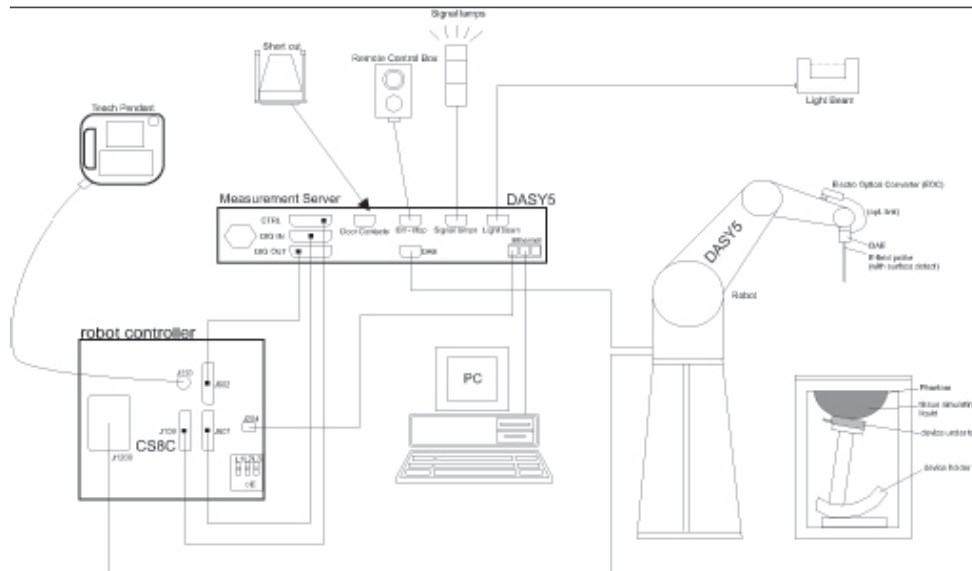

Picture C.1 SAR Lab Test Measurement Set-up

- A standard high precision 6-axis robot (Stäubli TX=RX family) with controller, teach pendant and software. An arm extension for accommodating the data acquisition electronics (DAE).
- An isotropic field probe optimized and calibrated for the targeted measurement.
- A data acquisition electronics (DAE) which performs the signal amplification, signal multiplexing, AD-conversion, offset measurements, mechanical surface detection, collision detection, etc. The unit is battery powered with standard or rechargeable batteries. The signal is optically transmitted to the EOC.
- The Electro-optical converter (EOC) performs the conversion from optical to electrical signals for the digital communication to the DAE. To use optical surface detection, a special version of the EOC is required. The EOC signal is transmitted to the measurement server.
- The function of the measurement server is to perform the time critical tasks such as signal filtering, control of the robot operation and fast movement interrupts.
- The Light Beam used is for probe alignment. This improves the (absolute) accuracy of the probe positioning.
- A computer running WinXP and the DASY4 or DASY5 software.
- Remote control and teach pendant as well as additional circuitry for robot safety such as
- warning lamps, etc.
- The phantom, the device holder and other accessories according to the targeted measurement.

C.2 Dasy4 or DASY5 E-field Probe System

The SAR measurements were conducted with the dosimetric probe designed in the classical triangular configuration and optimized for dosimetric evaluation. The probe is constructed using the thick film technique; with printed resistive lines on ceramic substrates. The probe is equipped with an optical multifiber line ending at the front of the probe tip. It is connected to the EOC box on the robot arm and provides an automatic detection of the phantom surface. Half of the fibers are connected to a pulsed infrared transmitter, the other half to a synchronized receiver. As the probe approaches the surface, the reflection from the surface produces a coupling from the transmitting to the receiving fibers. This reflection increases first during the approach, reaches maximum and then decreases. If the probe is flatly touching the surface, the coupling is zero. The distance of the coupling maximum to the surface is independent of the surface reflectivity and largely independent of the surface to probe angle. The DASY4 or DASY5 software reads the reflection during a software approach and looks for the maximum using 2nd ord curve fitting. The approach is stopped at reaching the maximum.

Probe Specifications:

Model:	ES3DV3, EX3DV4
Frequency	10MHz — 6.0GHz(EX3DV4)
Range:	10MHz — 4GHz(ES3DV3)
Calibration:	In head and body simulating tissue at Frequencies from 835 up to 5800MHz
Linearity:	± 0.2 dB(30 MHz to 6 GHz) for EX3DV4 ± 0.2 dB(30 MHz to 4 GHz) for ES3DV3
DynamicRange:	10 mW/kg — 100W/kg
Probe Length:	330 mm
Probe Tip	
Length:	20 mm
Body Diameter:	12 mm
Tip Diameter:	2.5 mm (3.9 mm for ES3DV3)
Tip-Center:	1 mm (2.0mm for ES3DV3)
Application:	SAR Dosimetry Testing Compliance tests of mobile phones Dosimetry in strong gradient fields



Picture C.2Near-field Probe



Picture C.3E-field Probe

C.3 E-field Probe Calibration

Each E-Probe/Probe Amplifier combination has unique calibration parameters. A TEM cell calibration procedure is conducted to determine the proper amplifier settings to enter in the probe parameters. The amplifier settings are determined for a given frequency by subjecting the probe to a known E-field density (1 mW/cm²) using an RF Signal generator, TEM cell, and RF Power Meter.

The free space E-field from amplified probe outputs is determined in a test chamber. This calibration can be performed in a TEM cell if the frequency is below 1 GHz and in a waveguide or other methodologies above 1 GHz for free space. For the free space calibration, the probe is placed

in the volumetric center of the cavity and at the proper orientation with the field. The probe is then rotated 360 degrees until the three channels show the maximum reading. The power density readings equates to 1 mW/cm².

E-field temperature correlation calibration is performed in a flat phantom filled with the appropriate simulated brain tissue. The E-field in the medium correlates with the temperature rise in the dielectric medium. For temperature correlation calibration a RF transparent thermistor-based temperature probe is used in conjunction with the E-field probe.

$$SAR = C \frac{\Delta T}{\Delta t}$$

Where:

Δt = Exposure time (30 seconds),

C = Heat capacity of tissue (brain or muscle),

ΔT = Temperature increase due to RF exposure.

$$SAR = \frac{|E|^2 \cdot \sigma}{\rho}$$

Where:

σ = Simulated tissue conductivity,

ρ = Tissue density (kg/m³).

C.4 Other Test Equipment

C.4.1 Data Acquisition Electronics(DAE)

The data acquisition electronics consist of a highly sensitive electrometer-grade preamplifier with auto-zeroing, a channel and gain-switching multiplexer, a fast 16 bit AD-converter and a command decoder with a control logic unit. Transmission to the measurement server is accomplished through an optical downlink for data and status information, as well as an optical uplink for commands and the clock.

The mechanical probe mounting device includes two different sensor systems for frontal and sideways probe contacts. They are used for mechanical surface detection and probe collision detection.

The input impedance of the DAE is 200 MOhm; the inputs are symmetrical and floating. Common mode rejection is above 80 dB.



PictureC.4: DAE

C.4.2 Robot

The SPEAG DASY system uses the high precision robots (DASY4: RX90XL; DASY5: RX160L) type from Stäubli SA (France). For the 6-axis controller system, the robot controller version from Stäubli is used. The Stäubli robot series have many features that are important for our application:

- High precision (repeatability 0.02mm)
- High reliability (industrial design)
- Low maintenance costs (virtually maintenance free due to direct drive gears; no belt drives)
- Jerk-free straight movements (brushless synchron motors; no stepper motors)
- Low ELF interference (motor control fields shielded via the closed metallic construction shields)



Picture C.5 DASY 4



Picture C.6 DASY 5

C.4.3 Measurement Server

The Measurement server is based on a PC/104 CPU board with CPU (dasy4: 166 MHz, Intel Pentium; DASY5: 400 MHz, Intel Celeron), chipdisk (DASY4: 32 MB; DASY5: 128MB), RAM (DASY4: 64 MB, DASY5: 128MB). The necessary circuits for communication with the DAE electronic box, as well as the 16 bit AD converter system for optical detection and digital I/O interface are contained on the DASY I/O board, which is directly connected to the PC/104 bus of the CPU board.

The measurement server performs all real-time data evaluation of field measurements and surface detection, controls robot movements and handles safety operation. The PC operating system cannot interfere with these time critical processes. All connections are supervised by a watchdog, and disconnection of any of the cables to the measurement server will automatically disarm the robot and disable all program-controlled robot movements. Furthermore, the measurement server is equipped with an expansion port which is reserved for future applications. Please note that this expansion port does not have a standardized pinout, and therefore only devices provided by SPEAG can be connected. Devices from any other supplier could seriously damage the measurement server.



Picture C.7 Server for DASY 4

Picture C.8 Server for DASY 5

C.4.4 Device Holder for Phantom

The SAR in the phantom is approximately inversely proportional to the square of the distance between the source and the liquid surface. For a source at 5mm distance, a positioning uncertainty of $\pm 0.5\text{mm}$ would produce a SAR uncertainty of $\pm 20\%$. Accurate device positioning is therefore crucial for accurate and repeatable measurements. The positions in which the devices must be measured are defined by the standards.

The DASY device holder is designed to cope with the different positions given in the standard. It has two scales for device rotation (with respect to the body axis) and device inclination (with respect to the line between the ear reference points). The rotation centers for both scales are the ear reference point (ERP). Thus the device needs no repositioning when changing the angles. The DASY device holder is constructed of low-loss POM material having the following dielectric parameters: relative permittivity $\epsilon = 3$ and loss tangent $\delta = 0.02$. The amount of dielectric material has been reduced in the closest vicinity of the device, since measurements have suggested that the influence of the clamp on the test results could thus be lowered.

<Laptop Extension Kit>

The extension is lightweight and made of POM, acrylic glass and foam. It fits easily on the upper part of the Mounting Device in place of the phone positioner. The extension is fully compatible with the Twin-SAM and ELI phantoms.



Picture C.9-1: Device Holder

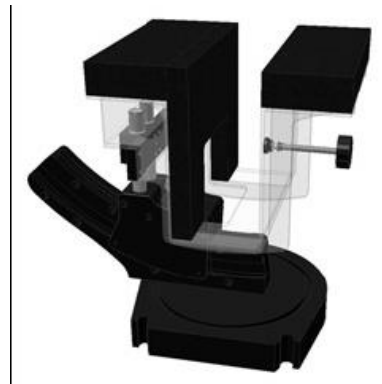

Picture C.9-2: Laptop Extension Kit

C.4.5 Phantom

The SAM Twin Phantom V4.0 is constructed of a fiberglass shell integrated in a table. The shape of the shell is based on data from an anatomical study designed to represent the 90th percentile of the population. The phantom enables the dissymmetric evaluation of SAR for both left and right handed handset usage, as well as body-worn usage using the flat phantom region. Reference markings on the Phantom allow the complete setup of all predefined phantom positions and measurement grids by manually teaching three points in the robot. The shell phantom has a 2mm shell thickness (except the ear region where shell thickness increases to 6 mm).

Shell Thickness: 2 ± 0.2 mm

Filling Volume: Approx. 25 liters

Dimensions: 810 x 1000 x 500 mm (H x L x W)

Available: Special



Picture C.10: SAM Twin Phantom

ANNEX D Position of the wireless device in relation to the phantom

D.1 General considerations

This standard specifies two handset test positions against the head phantom – the “cheek” position and the “tilt” position.

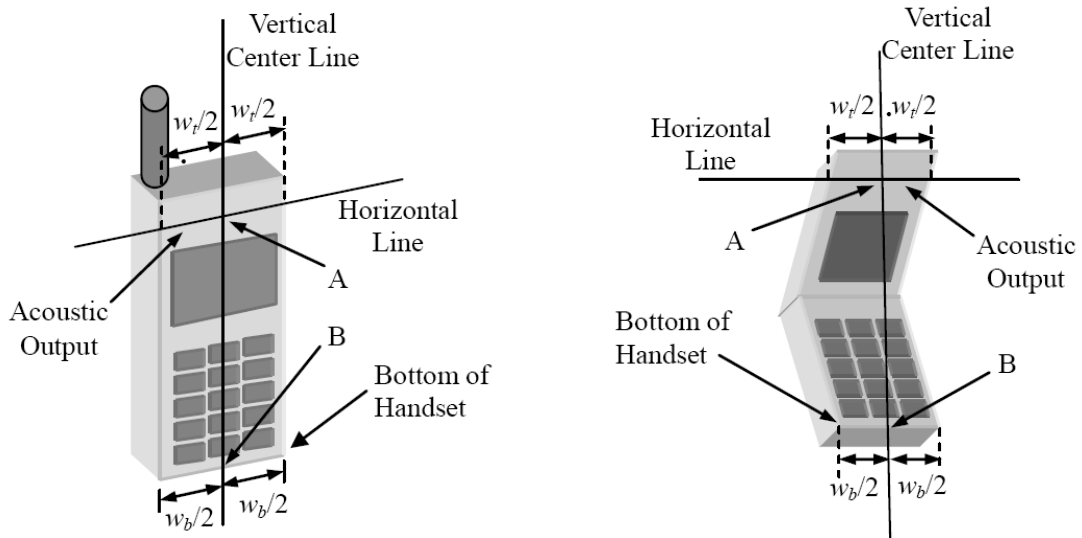

- w_t Width of the handset at the level of the acoustic
- w_b Width of the bottom of the handset
- A Midpoint of the width w_t of the handset at the level of the acoustic output
- B Midpoint of the width w_b of the bottom of the handset

Picture D.1-a Typical “fixed” case handset Picture D.1-b Typical “clam-shell” case handset

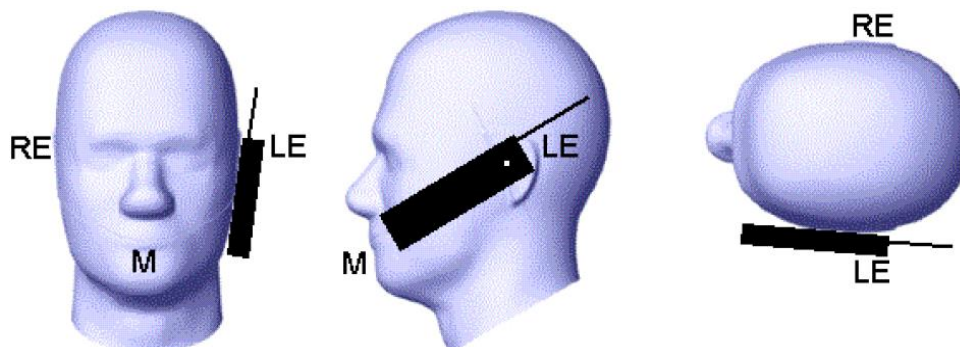

Picture D.2 Cheek position of the wireless device on the left side of SAM

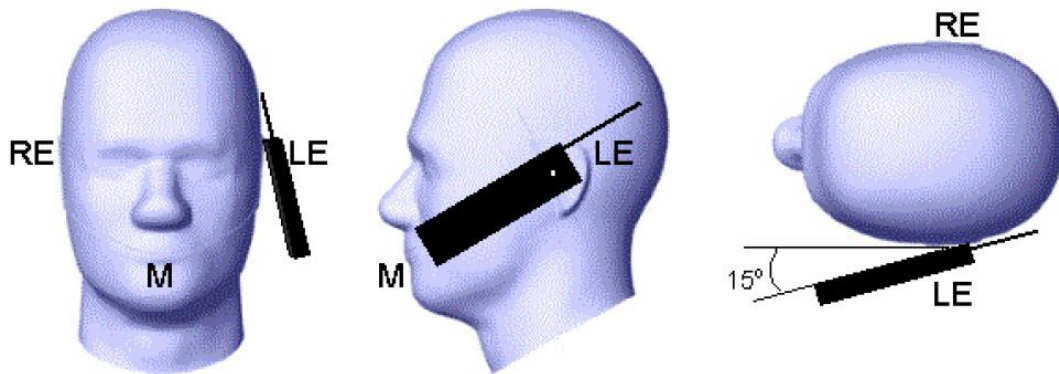

Picture D.3 Tilt position of the wireless device on the left side of SAM

D.2 Body-worn device

A typical example of a body-worn device is a mobile phone, wireless enabled PDA or other battery operated wireless device with the ability to transmit while mounted on a person's body using a carry accessory approved by the wireless device manufacturer.

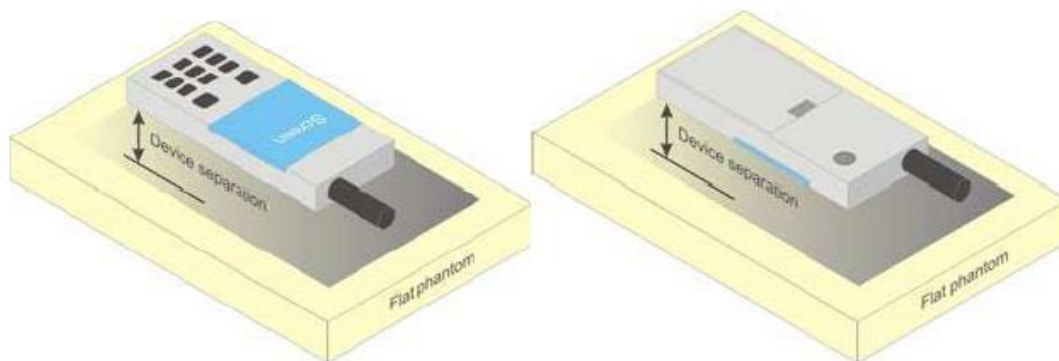

Picture D.4 Test positions for body-worn devices

D.3 Desktop device

A typical example of a desktop device is a wireless enabled desktop computer placed on a table or desk when used.

The DUT shall be positioned at the distance and in the orientation to the phantom that corresponds to the intended use as specified by the manufacturer in the user instructions. For devices that employ an external antenna with variable positions, tests shall be performed for all antenna positions specified. Picture 8.5 show positions for desktop device SAR tests. If the intended use is not specified, the device shall be tested directly against the flat phantom.

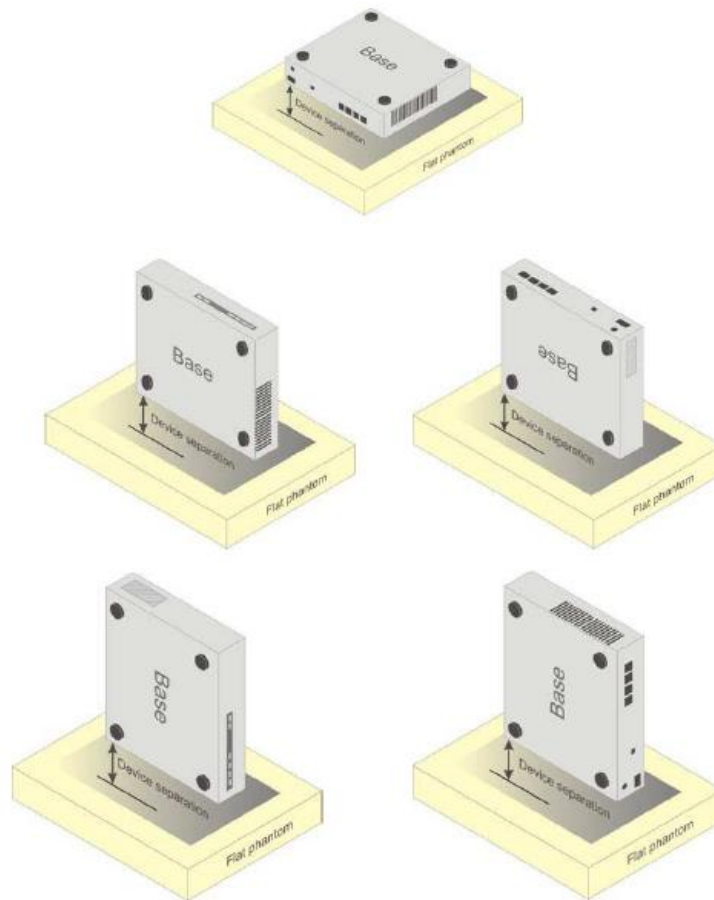

Picture D.5 Test positions for desktop devices

D.4 DUT Setup Photos



Picture D.6

ANNEX E Equivalent Media Recipes

The liquid used for the frequency range of 800-3000 MHz consisted of water, sugar, salt, preventol, glycol monobutyl and Cellulose. The liquid has been previously proven to be suited for worst-case. The Table E.1 shows the detail solution. It's satisfying the latest tissue dielectric parameters requirements proposed by the IEEE 1528 and IEC 62209.

TableE.1: Composition of the Tissue Equivalent Matter

Frequency (MHz)	835Head	835Body	1900 Head	1900 Body	2450 Head	2450 Body	5800 Head	5800 Body
Ingredients (% by weight)								
Water	41.45	52.5	55.242	69.91	58.79	72.60	65.53	65.53
Sugar	56.0	45.0	\	\	\	\	\	\
Salt	1.45	1.4	0.306	0.13	0.06	0.18	\	\
Preventol	0.1	0.1	\	\	\	\	\	\
Cellulose	1.0	1.0	\	\	\	\	\	\
Glycol Monobutyl	\	\	44.452	29.96	41.15	27.22	\	\
Diethylenglycol monohexylether	\	\	\	\	\	\	17.24	17.24
Triton X-100	\	\	\	\	\	\	17.24	17.24
Dielectric Parameters	$\epsilon=41.5$	$\epsilon=55.2$	$\epsilon=40.0$	$\epsilon=53.3$	$\epsilon=39.2$	$\epsilon=52.7$	$\epsilon=35.3$	$\epsilon=48.2$
Target Value	$\sigma=0.90$	$\sigma=0.97$	$\sigma=1.40$	$\sigma=1.52$	$\sigma=1.80$	$\sigma=1.95$	$\sigma=5.27$	$\sigma=6.00$

Note: There are a little adjustment respectively for 750, 1750, 2600, 5200, 5300 and 5600 based on the recipe of closest frequency in table E.1.

ANNEX F System Validation

The SAR system must be validated against its performance specifications before it is deployed. When SAR probes, system components or software are changed, upgraded or recalibrated, these must be validated with the SAR system(s) that operates with such components.

Table F.1: System Validation for 3617

Probe SN.	Liquid name	Validation date	Frequency point	Status (OK or Not)
3617	Head 750MHz	Feb.14,2019	750 MHz	OK
3617	Head 850MHz	Feb.14,2019	835 MHz	OK
3617	Head 900MHz	Feb.14,2019	900 MHz	OK
3617	Head 1750MHz	Feb.14,2019	1750 MHz	OK
3617	Head 1810MHz	Feb.14,2019	1810 MHz	OK
3617	Head 1900MHz	Feb.15,2019	1900 MHz	OK
3617	Head 2000MHz	Feb.15,2019	2000 MHz	OK
3617	Head 2100MHz	Feb.15,2019	2100 MHz	OK
3617	Head 2300MHz	Feb.15,2019	2300 MHz	OK
3617	Head 2450MHz	Feb.15,2019	2450 MHz	OK
3617	Head 2600MHz	Feb.16,2019	2600 MHz	OK
3617	Head 3500MHz	Feb.16,2019	3500 MHz	OK
3617	Head 3700MHz	Feb.16,2019	3700 MHz	OK
3617	Head 5200MHz	Feb.16,2019	5250 MHz	OK
3617	Head 5500MHz	Feb.16,2019	5600 MHz	OK
3617	Head 5800MHz	Feb.16,2019	5800 MHz	OK
3617	Body 750MHz	Feb.16,2019	750 MHz	OK
3617	Body 850MHz	Feb.13,2019	835 MHz	OK
3617	Body 900MHz	Feb.13,2019	900 MHz	OK
3617	Body 1750MHz	Feb.13,2019	1750 MHz	OK
3617	Body 1810MHz	Feb.13,2019	1810 MHz	OK
3617	Body 1900MHz	Feb.13,2019	1900 MHz	OK
3617	Body 2000MHz	Feb.17,2019	2000 MHz	OK
3617	Body 2100MHz	Feb.17,2019	2100 MHz	OK
3617	Body 2300MHz	Feb.17,2019	2300 MHz	OK
3617	Body 2450MHz	Feb.17,2019	2450 MHz	OK
3617	Body 2600MHz	Feb.17,2019	2600 MHz	OK
3617	Body 3500MHz	Feb.12,2019	3500 MHz	OK
3617	Body 3700MHz	Feb.12,2019	3700 MHz	OK
3617	Body 5200MHz	Feb.12,2019	5250 MHz	OK
3617	Body 5500MHz	Feb.12,2019	5600 MHz	OK
3617	Body 5800MHz	Feb.12,2019	5800 MHz	OK

ANNEX G Probe Calibration Certificate

Probe 3617 Calibration Certificate

Calibration Laboratory of
Schmid & Partner
Engineering AG
 Zeughausstrasse 43, 8004 Zurich, Switzerland



S Schweizerischer Kalibrierdienst
C Service suisse d'étalonnage
S Servizio svizzero di taratura
 Swiss Calibration Service

Accredited by the Swiss Accreditation Service (SAS)
 The Swiss Accreditation Service is one of the signatories to the EA
 Multilateral Agreement for the recognition of calibration certificates

Accreditation No.: **SCS 0108**

Client **CTTL (Auden)**

Certificate No: **EX3-3617_Jan19**

CALIBRATION CERTIFICATE

Object	EX3DV4 - SN:3617
Calibration procedure(s)	QA CAL-01.v9, QA CAL-12.v9, QA CAL-14.v5, QA CAL-23.v5, QA CAL-25.v7 Calibration procedure for dosimetric E-field probes
Calibration date:	January 31, 2019
This calibration certificate documents the traceability to national standards, which realize the physical units of measurements (SI). The measurements and the uncertainties with confidence probability are given on the following pages and are part of the certificate.	
All calibrations have been conducted in the closed laboratory facility: environment temperature (22 ± 3)°C and humidity < 70%.	
Calibration Equipment used (M&TE critical for calibration)	

Primary Standards	ID	Cal Date (Certificate No.)	Scheduled Calibration
Power meter NRP	SN: 104778	04-Apr-18 (No. 217-02672/02673)	Apr-19
Power sensor NRP-Z91	SN: 103244	04-Apr-18 (No. 217-02672)	Apr-19
Power sensor NRP-Z91	SN: 103245	04-Apr-18 (No. 217-02673)	Apr-19
Reference 20 dB Attenuator	SN: S5277 (20x)	04-Apr-18 (No. 217-02682)	Apr-19
DAE4	SN: 660	19-Dec-18 (No. DAE4-660_Dec18)	Dec-19
Reference Probe ES3DV2	SN: 3013	31-Dec-18 (No. ES3-3013_Dec18)	Dec-19
Secondary Standards	ID	Check Date (in house)	Scheduled Check
Power meter E4419B	SN: GB41293874	06-Apr-16 (in house check Jun-18)	In house check: Jun-20
Power sensor E4412A	SN: MY41498087	06-Apr-16 (in house check Jun-18)	In house check: Jun-20
Power sensor E4412A	SN: 000110210	06-Apr-16 (in house check Jun-18)	In house check: Jun-20
RF generator HP 8648C	SN: US3642U01700	04-Aug-99 (in house check Jun-18)	In house check: Jun-20
Network Analyzer E8358A	SN: US41080477	31-Mar-14 (in house check Oct-18)	In house check: Oct-19

Calibrated by:	Name Jeton Kastrati	Function Laboratory Technician	Signature
Approved by:	Name Katja Pokovic	Function Technical Manager	Signature
			Issued: February 2, 2019
This calibration certificate shall not be reproduced except in full without written approval of the laboratory.			

Calibration Laboratory of
Schmid & Partner
Engineering AG
Zeughausstrasse 43, 8004 Zurich, Switzerland



S Schweizerischer Kalibrierdienst
C Service suisse d'étalonnage
S Servizio svizzero di taratura
S Swiss Calibration Service

Accredited by the Swiss Accreditation Service (SAS)
The Swiss Accreditation Service is one of the signatories to the EA
Multilateral Agreement for the recognition of calibration certificates

Accreditation No.: **SCS 0108**

Glossary:

TSL	tissue simulating liquid
NORM _{x,y,z}	sensitivity in free space
ConvF	sensitivity in TSL / NORM _{x,y,z}
DCP	diode compression point
CF	crest factor (1/duty_cycle) of the RF signal
A, B, C, D	modulation dependent linearization parameters
Polarization φ	φ rotation around probe axis
Polarization ϑ	ϑ rotation around an axis that is in the plane normal to probe axis (at measurement center), i.e., $\vartheta = 0$ is normal to probe axis
Connector Angle	information used in DASY system to align probe sensor X to the robot coordinate system

Calibration is Performed According to the Following Standards:

- IEEE Std 1528-2013, "IEEE Recommended Practice for Determining the Peak Spatial-Averaged Specific Absorption Rate (SAR) in the Human Head from Wireless Communications Devices: Measurement Techniques", June 2013
- IEC 62209-1, "Measurement procedure for the assessment of Specific Absorption Rate (SAR) from hand-held and body-mounted devices used next to the ear (frequency range of 300 MHz to 6 GHz)", July 2016
- IEC 62209-2, "Procedure to determine the Specific Absorption Rate (SAR) for wireless communication devices used in close proximity to the human body (frequency range of 30 MHz to 6 GHz)", March 2010
- KDB 865664, "SAR Measurement Requirements for 100 MHz to 6 GHz"

Methods Applied and Interpretation of Parameters:

- NORM_{x,y,z}**: Assessed for E-field polarization $\vartheta = 0$ ($f \leq 900$ MHz in TEM-cell; $f > 1800$ MHz: R22 waveguide). NORM_{x,y,z} are only intermediate values, i.e., the uncertainties of NORM_{x,y,z} does not affect the E^2 -field uncertainty inside TSL (see below ConvF).
- NORM(f)_{x,y,z}** = NORM_{x,y,z} * frequency_response (see Frequency Response Chart). This linearization is implemented in DASY4 software versions later than 4.2. The uncertainty of the frequency response is included in the stated uncertainty of ConvF.
- DCP_{x,y,z}**: DCP are numerical linearization parameters assessed based on the data of power sweep with CW signal (no uncertainty required). DCP does not depend on frequency nor media.
- PAR**: PAR is the Peak to Average Ratio that is not calibrated but determined based on the signal characteristics
- A_{x,y,z}; B_{x,y,z}; C_{x,y,z}; D_{x,y,z}; VR_{x,y,z}**: A, B, C, D are numerical linearization parameters assessed based on the data of power sweep for specific modulation signal. The parameters do not depend on frequency nor media. VR is the maximum calibration range expressed in RMS voltage across the diode.
- ConvF and Boundary Effect Parameters**: Assessed in flat phantom using E-field (or Temperature Transfer Standard for $f \leq 800$ MHz) and inside waveguide using analytical field distributions based on power measurements for $f > 800$ MHz. The same setups are used for assessment of the parameters applied for boundary compensation (alpha, depth) of which typical uncertainty values are given. These parameters are used in DASY4 software to improve probe accuracy close to the boundary. The sensitivity in TSL corresponds to NORM_{x,y,z} * ConvF whereby the uncertainty corresponds to that given for ConvF. A frequency dependent ConvF is used in DASY version 4.4 and higher which allows extending the validity from ± 50 MHz to ± 100 MHz.
- Spherical isotropy (3D deviation from isotropy)**: in a field of low gradients realized using a flat phantom exposed by a patch antenna.
- Sensor Offset**: The sensor offset corresponds to the offset of virtual measurement center from the probe tip (on probe axis). No tolerance required.
- Connector Angle**: The angle is assessed using the information gained by determining the NORM_x (no uncertainty required).